

Proposed Amendment to the
IBEX VALLEY DEVELOPMENT AREA REGULATION
Rezone Lot 1045 from Hinterland (H) to Rural Residential (RR)

File # 2020-25-IV26

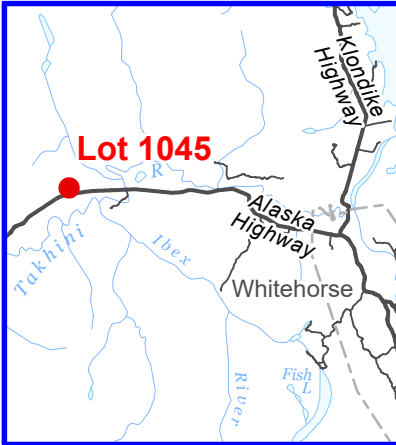

*Lot to be rezoned
from Hinterland (H)
to Rural Residential (RR)*

LOT 1045
QUAD 105D/13



1012

Transmission Line RWW

Alaska Highway

1476km