



Department of Energy, Mines & Resources
PO Box 2703, Whitehorse, Yukon Y1A 2C6



April 20, 2018

File No: LQ00378c

Strikepoint Gold Inc.
507 – 837 West Hastings
Vancouver, BC V6C 3N6

Dear Sir/Madam:

Re: The Assignment of a Class 3 Quartz Mining Land Use Approval

From: IDM Mining Ltd.
1800 – 555 Burrard Box 220
Vancouver, BC
V7X 1M9

To: Strikepoint Gold Inc.
507 – 837 West Hastings
Vancouver, BC
V6C 3N6

Your application for the assignment of a Class 3 approval has been approved subject to the attached conditions. The effective date of this assignment will be April 20, 2018. All work, including reclamation, must be completed by March 14, 2022 and inspected before full security and/or completion certificates can be applied for.

I wish to draw your particular attention to clauses 1.5 and 1.6 of the approval, which require that you submit work plans annually for review and approval. No work may proceed without approved annual work plans and no work may occur outside of areas identified in approved work plans.

Please ensure that pre-season and post-season reports are provided before and after each exploration season. Pre- and post-season reports assist the Mineral Resources Branch in monitoring exploration activity and reclamation. Not providing reports may result in additional security being required.

Please feel free to contact our office at (867) 996-2256 should you have any questions.

Regards,



Brian Young
Chief, Mining Land Use

cc: EMR Natural Resources Officer, Compliance Monitoring and Inspections
ENV Environmental Affairs, Environmental Protection Branch

Operational Guidelines

- Project staff should be made aware of collared pikas, including how to identify the animal and key signs of habitat. A pre-activity survey should be conducted according to methods provided by the Regional Biologist (867-996-2162). All efforts should be made to avoid confirmed pika colonies.
- The proponent should follow the *Best Management Practices for Works Affecting Water in Yukon* (http://www.env.gov.yk.ca/mapspublications/documents/bestpractes_water.pdf) when conducting all exploration work including but not limited to the construction of trenches and drill pads to prevent adverse effects from erosion.
- The proponent should report any occurrences of Yukon Woodroot (*Podistera yukonensis*) to the Yukon Conservation Data Centre (1-800-661-0408 local 5331).
- The proponent should familiarize themselves and their contractors with Yukon invasive species and how to manage them by referring to the document “Why Should I Care About Invasive Species?” available from http://www.yukoninvasives.com/pdf_docs/WhyshouldIcare2011_sm.pdf.
- If invasive plants become established on the site, the proponent should contact the Yukon Conservation Data Centre (1-800-661-0408 local 5331) for advice on appropriate mitigations. Please see <http://www.env.gov.yk.ca/wildlifebiodiversity/invasiveplants.php> for a listing of Yukon Invasive Plants.

Approval #:	NTS#:	Class:	Expiry Date:
-------------	-------	--------	--------------

Agreement between:

The Assignor: _____ and
NAME IDM Mining Ltd
ADDRESS 1800 - 555 Burrard Box 220
CITY Vancouver, BC
POSTAL CODE V7X 1M9
TELEPHONE # 604-681-5672
FAX # 604-998-1051
EMAIL sn@idmmining.com

The Assignee: _____
NAME Strikepoint Gold Inc
ADDRESS 507, 837 West Hastings
CITY Vancouver, BC
POSTAL CODE V6C 3N6
TELEPHONE # 604-602-1440
FAX # 604-685-5777
EMAIL sk@strikepointgold.com

This agreement acknowledges that in consideration of the sum of \$50 dollar(s) and other good and valuable consideration as paid by the Assignee to the Assignor, the Assignor assigns, transfers and sets over to the Assignee all interest in Operating Plan # LQ00378 entered in the Public Register of the Mining Land Use Division as:

Undertaking by Assignee

The Assignee covenants with the Assignor that ASSIGNEE will comply with the specific terms and conditions contained in the Operating Plan, a copy of which is attached to this instrument and further, to comply with all provisions in the *QUARTZ Mining Land Use Regulation* and, in particular, the Operating conditions governing the reclamation of land-based mining activities.

Effective Date

As per Section 17. (1) of the *QUARTZ Mining Land Use Regulation*, both the Assignor and Assignee acknowledge that this Assignment, signed and filed in the Mining Land Use office this 15 of FEBRUARY, 2018 with the applicable fees, will be approved within 25 days of receipt, unless otherwise advised by the Chief.

Yukon Act _____ 02/09/2018 _____ 02/15/2018
 (Assignor) (date) (Assignee) (date)

Dated this day 18 of April, 2018

Chief Mining Land Use _____

Access to Information and Protection of Privacy Act

The personal information requested on this form is collected under the authority of and used for the purpose of administering the *Placer Mining Act*. Questions about the collection and use of this information can be directed to the Mining Records Office, Mineral Resources, Department of Energy, Mines and Resources, Yukon Government, Box 2703, Whitehorse, Yukon Territory, Y1A 2C6 (867) 667-3190.

Office use only Security: Yes No Amount: \$ _____



**MINING LANDS
MINERAL RESOURCES BRANCH
GOVERNMENT OF YUKON**

Pursuant to the *Quartz Mining Act* and *Quartz Mining Land Use Regulation*, the Chief, Mining Land Use hereby grants an assignment of a Class 3 approval to:

Strikepoint Gold Inc.
507 – 837 West Hastings
Vancouver, BC
V6C 3N6

APPROVAL NUMBER: LQ00378c
PROPERTY NAME: Mahtin Property
UNDERTAKING: Quartz
CLASS: Class 3 Approval
EFFECTIVE DATE: April 20, 2018
EXPIRY DATE: March 14, 2022

This approval shall be subject to the restrictions and conditions contained herein and to the restrictions and conditions contained in the *Quartz Mining Act* and the *Quartz Mining Land Use Regulation* made there under as proposed in Mining Land Use Application LQ00378, LQ00378a, LQ00378b and LQ00378c.

Dated this April 20, 2018

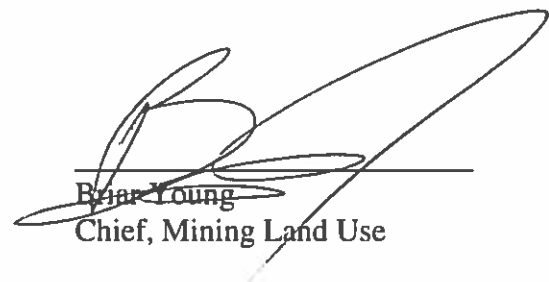
A handwritten signature in black ink, appearing to read "Brian Young", written over a horizontal line. Below the line, the name "Brian Young" and the title "Chief, Mining Land Use" are printed in a standard font.

Brian Young
Chief, Mining Land Use

**MINING LAND USE
APPROVAL
Class 3**

SCOPE OF APPROVAL:				
Claim Status Report (Appendix A)		LQ00378c		
Operating Season	May 15 – October 31	Mahtin Property		
PROJECT ACTIVITIES (ON-CLAIM):				
USE OF VEHICLES/EQUIPMENT				
Use of vehicles on existing roads or trails				<input type="radio"/> No <input checked="" type="radio"/> Yes
Gross vehicle weight		On-roads: >40t	On-trails: <20t	
Off-road use of vehicles in summer				<input checked="" type="radio"/> No <input type="radio"/> Yes
Off-road use of vehicles in winter				<input checked="" type="radio"/> No <input type="radio"/> Yes
NEW & EXISTING ACCESS				
Upgrading of existing access	<input checked="" type="radio"/> No <input type="radio"/> Yes	Length: x km	Width: x m	
New roads	<input checked="" type="radio"/> No <input type="radio"/> Yes	Length: x km	Width: x m	
New trails	<input checked="" type="radio"/> No <input type="radio"/> Yes	Length: x km	Width: x m	
New temporary trails	<input checked="" type="radio"/> No <input type="radio"/> Yes	Length: x km	Width: x m	
Other new access:				
LINES & CORRIDORS				
Lines	<input checked="" type="radio"/> No <input type="radio"/> Yes	Length: x km	Width: x m	
Corridors	<input checked="" type="radio"/> No <input type="radio"/> Yes	Length: x km	Width: x m	
SITE PREPARATION				
Number of clearings per claim: 10		Area: 150 m ² (trenches) 50 m ² (drill sites)		
Number of clearings for helicopter pads and camps: 5 and 1		Area: 1 x 500 m ² (helipads) and 300 m ² (camp)		
Removal of the vegetative mat				<input type="radio"/> No <input checked="" type="radio"/> Yes
EXPLORATION TRENCHING & BULK SAMPLING				
Hand-dug				<input type="radio"/> No <input checked="" type="radio"/> Yes
Mechanized				<input type="radio"/> No <input checked="" type="radio"/> Yes
Number: 20	Length: 50 m	Width: 1.5 m	Depth: 1 m	Total volume: 1500 m ³
Bulk sampling		<input checked="" type="radio"/> No <input type="radio"/> Yes	Amount/year: x tonnes	
Explosives		<input checked="" type="radio"/> No <input type="radio"/> Yes	Total amount: x kg	Max. in 30 days: x kg
EXPLORATION DRILLING				
TYPE	NUMBER OF HOLES		DEPTH (m)	
Diamond	50		12000m	

**MINING LAND USE
APPROVAL
Class 3**

FUEL STORAGE		
FUEL TYPE	STORAGE TYPE & CAPACITY	TOTAL VOLUME
Diesel/Jet Fuel	205 L Drums or Enviro Tank	30,000 L
Gasoline	205 L Drums	2000 L
Oil	20 L Pail	400 L
Propane	100 lb cylinder	2000 lbs
FACILITIES & STRUCTURES		
Camp structures:		
2 Camps: Mahtin Camp – 30 people, ALP/Forty – 10 people		
Number of persons in camp at any one time: 10/30	Number of person days: 1690/5070	
Construction of underground structures	• No ◦ Yes	
Amount per year:	Amount per program:	

All other applicable legislation, regulations, laws, by-laws and ordinances must be complied with. Additional authorizations or approvals may be required. Any doubt as to whether an additional authorization or approval is required should be verified by a duly authorized official at the appropriate government body or bodies.

MINING LAND USE
APPROVAL
Class 3

LQ00378c
Mahtin Property
Strikepoint Gold Inc.

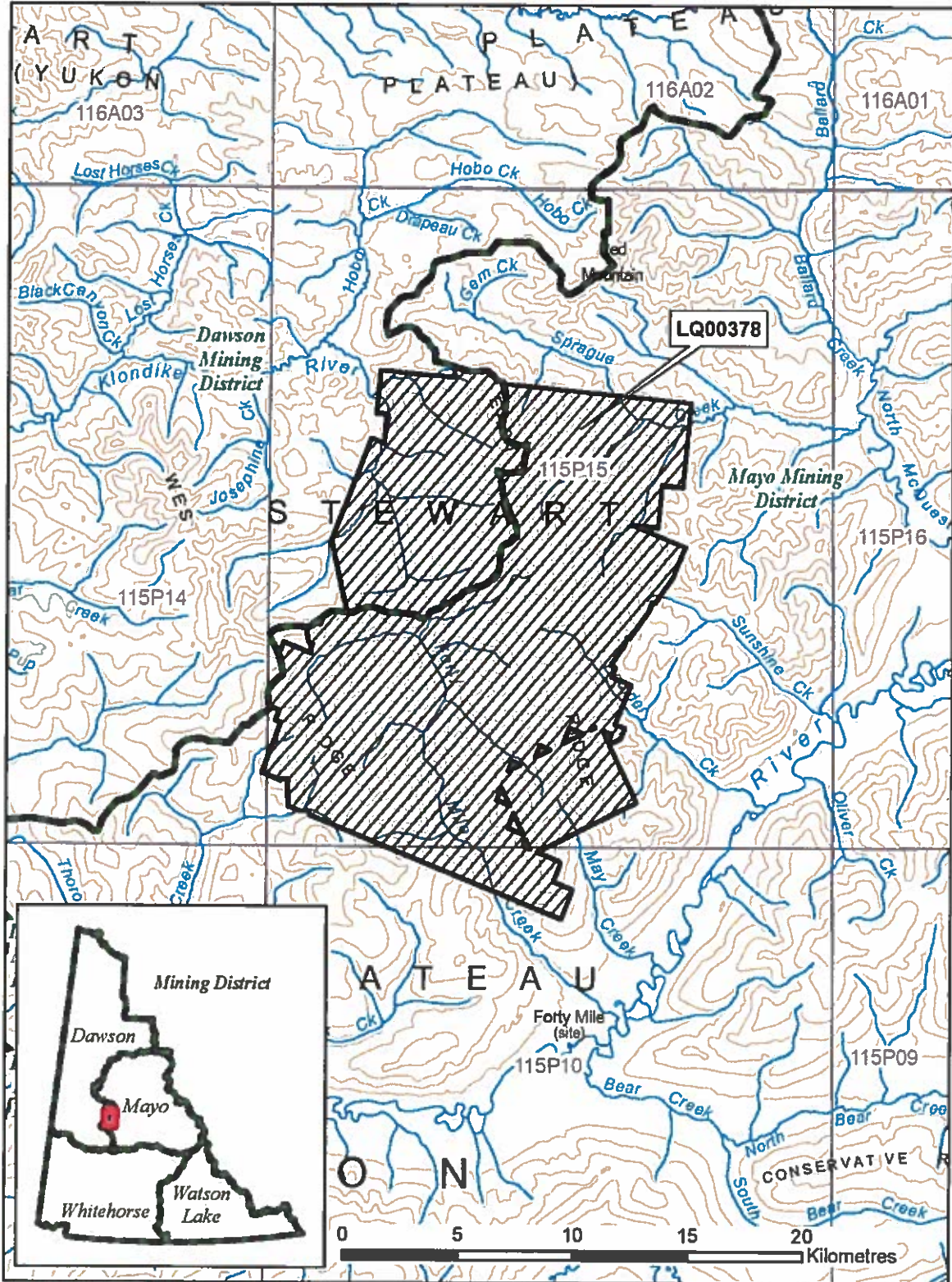

**MINING LAND USE
APPROVAL
Class 3**

DEFINITIONS

“**Act**” means the *Quartz Mining Act*, S.Y. 2003, c.14;

“**Access road**” means a road that provides access to a public highway or to a private road;

“**Adverse effects**” of an exploration program means its adverse environmental or socio-economic effects and any adverse effects it may have on the existing or asserted aboriginal or treaty rights of any First Nation;

“**Chief**” means the Chief of Mining Land Use designated pursuant to the Act;

“**Clearing**” means an area that is cleared of trees, brush or vegetative mat for the purpose of establishing a campsite or carrying out mining exploration, but does not include an area cleared for the purpose of establishing a corridor or trail;

“**Corridor**” means a path from which trees and brush have been cut to accommodate a water line, fuel line or power line;

“**Effective date**” means the date this Approval comes into force as evidenced by the date of the signature of the Chief;

“**Exploration program**” means any activity or group of activities undertaken for the sole or principal purpose of assessing land for its suitability for the production of minerals;

“**Foundation**” means the part of a structure that penetrates the ground and supports the structure;

“**Isolated road**” means a road that does not provide access to a public highway directly or through a private road;

“**Inspector**” means an inspector designated pursuant to the Act;

“**Line**” means a line cut for the purpose of carrying out a geophysical, geological, or engineering survey;

“**Low ground pressure vehicle**” means a vehicle that applies 35 kPa of pressure or less to the ground surface;

“**Operator**” means a person who is engaging in an exploration program, or in development or production;

“**Person-day**” in respect of the use of a campsite, means the use of the campsite by one person during a period of 24 hours;

“**Response**” means a notice given by the Chief that indicates whether or not an exploration program may be carried out or that extends the time for the Chief’s review of a Notification or operating plan;

“**Road**” means a pathway for vehicular traffic the construction of which requires the movement of rock or earth;

“**Site**” means the area bounded by the sum of the mineral claims described above under ‘Scope of Approval’;

“**Summer**” means the period of a year that is not winter;

“**Trail**” means an access to a site within a claim or lease that is constructed with little or no movement of rock or earth; and

“**Trenching**” means excavation carried out on a mineral claim for the purpose of obtaining geological information;

“**Upgrading**”, in relation to a road, means re-establishing a road that has not been useable for more than five years by vehicles of a type the road was originally designed to serve, modifying a road to provide usability for vehicles that are of a different type than those for which the road was originally designed to serve and any other upgrading or modifying of a road, other than for maintenance or erosion control;

“**Vegetative mat**” means the organic surface of soil, characterized by the accumulation of organic matter, or partly decomposed organic matter, derived mainly from leaves, twigs, and woody materials, and includes the root mass of living vegetation;

“**Winter**” means the period of the year during which (a) the ground is frozen sufficiently to support a vehicle, other than a low ground pressure vehicle, without rutting or gouging of the surface; and (b) there is a sufficient amount of snow on the ground to produce a packed base of 10 cm.

PART ONE – GENERAL REQUIREMENTS

Duration of Approval

- 1.0 This approval is valid upon signature of the Chief until the expiry date. In the event that claims lapse, or that agreements to operate on claims are dissolved, the approval becomes null and void for that portion of the operating plan, where there is no right to the minerals.

Compliance with Operating Conditions

- 1.1 All mineral exploration activities must comply with the Operating Conditions contained in Schedule 1 of the *Quartz Mining Land Use Regulation* and within the approval. Where there is a difference between the operating conditions and approval, the terms of this approval shall prevail. These Operating Conditions are enforceable.

Reporting Requirements

Contact Information

- 1.2 Submissions and reports to the Chief should be made to both the following addresses:

Chief, Mining Land Use
Box 2703, K-9
Whitehorse, Yukon
Y1A 2C6

Mining Lands Officer
Box 10, K-MA
Mayo, YT Y0B 1G0
mayo.mining@gov.yk.ca

- 1.3 The contact for the Operator will be:
Strikepoint Gold Inc.
507 – 837 West Hastings
Vancouver, BC V6C 3N6

Pre-season and Post-season Reporting

- 1.4 A report shall be submitted at the beginning of each mining season outlining the exploration activities planned for the season including the proposed locations.
- 1.5 A detailed workplan must be submitted annually for review and approval no later than March 15th of the 2017 to 2022 seasons. No work may proceed without approval of annual workplans and no work may proceed outside of the areas identified in approved workplans. Plans shall include but not be limited to:
- The spatial scale of work areas and the type of activity planned; and
 - The time of year for proposed activities and whether they conflict with sensitive times of year for caribou.
- 1.6 Annual workplans shall be reviewed and approved by the Chief in conjunction with EMR Client Services & Inspections Branch and Department of Environment, Environmental Programs Branch. Post season reports, inspection reports and wildlife logs provided by the proponent shall be reviewed and considered in approval of annual workplans. The Chief shall

circulate said reports as well as annual workplans to the First Nation of Na-Cho Nyak Dun and Tr'ondëk Hwëch'in for review and consideration prior to approval.

- 1.7 A report shall be submitted at the end of each mining season indicating exploration activities completed during that season. This report shall include but is not limited to:
- detailed mapping of all areas worked;
 - location of new construction;
 - new areas of disturbance;
 - map data, in the form of SHP files or GIS compatible, of all new roads and trails;
 - map data, in the form of SHP files or GIS compatible, of all reclaimed roads and trails;
 - areas of permafrost encountered;
 - total disturbed area;
 - pre-activity survey results, if applicable;
 - reclamation activities; and
 - documentation produced by environmental monitors.
- 1.6 The operator shall contact the Mayo Mining Inspections Office (Compliance, Monitoring and Inspections) at (867) 996-2568 at least 14 days prior to commencing the field season.
- 1.7 The operator shall contact the Mayo Mining Inspections Office (Compliance, Monitoring and Inspections) at (867) 996-2568 at least 14 days prior to leaving the site at the end of the operation.

Spill Reporting

- 1.8 All spills must be reported immediately to the 24-Hour Yukon Spill Reporting Line (867) 667-7244 and to the Mayo Mining Inspections Office (Compliance, Monitoring and Inspections) at (867) 996-2568.
- 1.9 An operator who takes an emergency remedial measure shall, as soon as possible but not later than 10 days after taking it, send a written report to the Chief describing the duration, nature and extent of the emergency and the measures taken to respond to it.

Heritage Reporting

- 1.10 All paleontological resources uncovered during operations shall be reported to the Yukon Paleontology Program, Government of Yukon in Whitehorse at (867) 667-8089 or (867) 667-5386 and the Chief.
- 1.11 All archaeological resources uncovered during operations shall be reported to the Yukon Archaeology Program, Government of Yukon in Whitehorse at (867) 667-3771 or (867) 667-5386 and the Chief.
- 1.12 The report(s) developed for Section(s) 2.16-2.17 shall be submitted to Government of Yukon – Heritage Resources Unit, Cultural Services Branch.

Wildlife Reporting

- 1.13 All incidents with wildlife shall be reported to the District Conservation Officer in Mayo (Northern Tutchone Region) at (867) 996-2247.

PART TWO – PROJECT SPECIFIC OPERATING CONDITIONS

Schedule 1 Operating Conditions (Appendix B)

The operator is bound by the Schedule 1 Operating Conditions per the *Quartz Mining Land Use Regulation*. In addition to the Schedule 1 Operating Conditions, the operator must also comply with the following terms and conditions:

Erosion Control and Permafrost

- 2.0 The operator shall insulate the ground surface beneath all temporary structures and temporary facilities used in the project where permafrost is present to:
- a) prevent any vegetation from being removed; and
 - b) prevent the ground from settling or eroding.

Trenching

- 2.1 Open trenches shall be sloped at one end to avoid entrapment of wildlife.
- 2.2 The operator must ensure that all employees and contractors working at the trench sites are aware of the operating conditions for trenching.
- 2.3 In areas where trenching uncovers permafrost, those trenches shall take priority for mapping/logging and reclamation shall take place as soon as practicable.

Roads and Trails

- 2.4 The proponent shall not construct any new roads or trails on the Mahtin property.

Solid Waste

- 2.5 The operator shall keep all garbage, including kitchen waste, in a container that prevents access by bears and other wildlife, until properly disposed of in accordance with the *Solid Waste Regulations*.
- 2.6 When burning kitchen waste on site it must be burned regularly to reduce odours that might attract wildlife and be burned to ash by forced air or fuel fired incineration.

Petroleum Fuel and Hazardous Substances

- 2.7 The operator shall, with indelible marker or paint, clearly identify the owner, the contents and the date on fuel drums to establish and manage ownership and responsibility.
- 2.8 All fuel cache(s) must be protected with an earthen berm and flagged to prevent spills resulting from accidental contact with heavy equipment. Flags should be visible above the snow pack.

- 2.9 The location of any spills shall be clearly marked with stakes or flags.
- 2.10 Whenever practicable, all petroleum-based solid waste such as plastics, Styrofoam etc. generated by this project shall be separated from putrescible and biodegradable waste prior to combustion. Petroleum-based waste shall be stored in a wildlife proof container prior to disposal at an approved solid waste facility.

Drilling

- 2.11 The operator must ensure that all employees and contractors working at the drill sites are aware of the operating conditions for drilling.

Wildlife

- 2.12 Wherever practicable, vegetation clearing for this project shall occur before May 1st or after July 31st annually. In the event that land clearing activities occur between the core breeding period of May 1st and July 31st, prior to clearing the proponent must plan to avoid disturbing or destroying nests of birds listed under the Migratory Birds Convention Act. Contact the Canadian Wildlife Service, Whitehorse, for information on considerations related to determining the presence of nests.
- 2.13 The proponent shall contact the Regional Biologist for information on appropriate set back distances if raptor nests are encountered.
- 2.14 The proponent shall ensure that screens consistent with the Department of Fisheries and Oceans' Freshwater Intake End-of-Pipe Fish Screen Guideline are used on water intake structures when withdrawing water for drilling and camp purposes.
- 2.15 The proponent shall not withdraw water from small low-flow streams or pools where such withdrawal may result in considerable reductions of flow or dewatering of said streams or pools.

Heritage

- 2.16 The proponent shall complete a Heritage Resources Overview Assessment of the areas scheduled for work outside of proposed target areas with the objective of identifying areas that have elevated potential for the presence of heritage resources. Please contact Yukon Government, Heritage Resources for more information.
- 2.17 Subject to the results of the Heritage Resources Overview Assessment, areas with elevated potential for the presence of heritage resources are to be buffered from ground disturbing activities. If this is not possible, the proponent shall complete a Heritage Resources Inventory Assessment in advance of activities that disturb the ground surface within areas with elevated potential for the presence of heritage resources. Please contact Yukon Government, Heritage Resources for more information.

Use of Vehicles

2.18 Wherever practicable the proponent shall remove foreign soil and plant material from equipment prior to moving it to the project site.

PART THREE – RECLAMATION AND/OR DECOMMISSIONING

- 3.0 Reclamation and/or decommissioning shall be progressive in nature where possible and will occur prior to the expiry of the exploration program or prior to the expiry of this approval, whichever comes first, according to standards outlined in the operating conditions, unless otherwise specified by the Chief.
- 3.1 Debris, equipment, fuel barrels, scrap metal and other waste at the work site shall be completely disposed of, so as not to attract wildlife, by removal to an authorized disposal site at the cessation of the exploration program.
- 3.2 Structures must be removed and the site restored at the end of the exploration program or prior to the expiry of this approval, whichever comes first, to a level of utility comparable to its previous level of utility.
- 3.3 If an amendment to this approval or new approval is granted, for the claims within the scope of this approval (Appendix A), all outstanding reclamation continues to be the responsibility of the operator.

PART FOUR – OTHER MATTERS

- 4.0 Security may be required at any time by the Chief.
- 4.1 Notice of Schedule III must be provided to the Yukon Water Board ten (10) days prior to use of water.
- 4.2 Attached (Appendix C) are the commitments that form part of this operating plan.



Appendix A

Claim Status Report

Claim Name and Nbr.	Grant No.	Expiry Date	Registered Owner	% Owned	NTS #'s	Grouping	Permit
R P Alp 1 - 46	YD97433 - YD97478	2021/01/27	Strikepoint Gold Inc.	100.00	11SP15	HM03259	LQ00378
R P Alp 47 - 128	YD131169 - YD131250	2021/01/27	Strikepoint Gold Inc.	100.00	11SP15	HM03259	LQ00378
R Alpine 1	YC01901	2022/01/27	Strikepoint Gold Inc.	100.00	11SP15	HM03259	LQ00378
R Alpine 7 - 12	YC01907 - YC01912	2022/01/27	Strikepoint Gold Inc.	100.00	11SP15	HM03259	LQ00378
R Alpine 18	YC01918	2022/01/27	Strikepoint Gold Inc.	100.00	11SP15	HM03259	LQ00378
R Alpine 20	YC01920	2022/01/27	Strikepoint Gold Inc.	100.00	11SP15	HM03259	LQ00378
R Alpine 22	YC01922	2022/01/27	Strikepoint Gold Inc.	100.00	11SP15	HM03259	LQ00378
R Alpine 24 - 29	YC01924 - YC01929	2022/01/27	Strikepoint Gold Inc.	100.00	11SP15	HM03259	LQ00378
R Alpine 31	YC01931	2022/01/27	Strikepoint Gold Inc.	100.00	11SP15	HM03259	LQ00378
R Alpine 33 - 38	YC01933 - YC01938	2022/01/27	Strikepoint Gold Inc.	100.00	11SP15	HM03259	LQ00378
R Callum 1 - 4	YC01939 - YC01942	2023/01/27	Strikepoint Gold Inc.	100.00	11SP15	HM03259	LQ00378
R Callum 5 - 6	YC02339 - YC02340	2022/01/27	Strikepoint Gold Inc.	100.00	11SP15	HM03259	LQ00378
R Callum 7 - 8	YC02341 - YC02342	2021/01/27	Strikepoint Gold Inc.	100.00	11SP15	HM03259	LQ00378
R P Forty 1 - 168	YD131001 - YD131168	2022/01/27	Strikepoint Gold Inc.	100.00	11SP15	HM03259	LQ00378
R P Forty 169 - 208	YD131251 - YD131290	2022/01/27	Strikepoint Gold Inc.	100.00	11SP15	HM03259	LQ00378
R Forty 209 - 240	YD140059 - YD140090	2021/01/27	Strikepoint Gold Inc.	100.00	11SP15	HM03259	LQ00378
R Forty 241 - 270	YD140091 - YD140120	2022/01/27	Strikepoint Gold Inc.	100.00	11SP15, 11SP10	HM03259	LQ00378
R Forty 273 - 282	YD140123 - YD140132	2022/01/27	Strikepoint Gold Inc.	100.00	11SP10	HM03259	LQ00378
R Forty 289 - 294	YD140139 - YD140144	2022/01/27	Strikepoint Gold Inc.	100.00	11SP10	HM03259	LQ00378
R Mahitin 1 - 13	YC23544 - YC23556	2024/01/30	Strikepoint Gold Inc.	100.00	11SP15	HD03584	LQ00378
R Mahitin 14	YC23557	2025/01/30	Strikepoint Gold Inc.	100.00	11SP15	HD03584	LQ00378
R Mahitin 15	YC23558	2024/01/30	Strikepoint Gold Inc.	100.00	11SP15	HD03584	LQ00378
R Mahitin 16 - 34	YC28827 - YC28845	2024/01/30	Strikepoint Gold Inc.	100.00	11SP15	HD03584	LQ00378
R Mahitin 37 - 120	YC30423 - YC30506	2025/01/30	Strikepoint Gold Inc.	100.00	11SP15	HD03584	LQ00378
R Mahitin 121 - 157	YD133681 - YD133717	2024/01/28	Strikepoint Gold Inc.	100.00	11SP15	HD03584	LQ00378
R Mahitin 158 - 360	YD133718 - YD133920	2021/01/27	Strikepoint Gold Inc.	100.00	11SP15	HM03260	LQ00378

Total claims selected : 1447

Left column indicator legend:

- R - Indicates the claim is on one or more pending renewals(s).
- P - Indicates the claim is pending.

Right column indicator legend:

- L - Indicates the Quartz Lease
- F - Indicates Full Quartz fraction (25+ acres)
- P - Indicates Partial Quartz fraction (<25 acres)

- D - Indicates Placer Discovery
- C - Indicates Placer Codiscovery
- B - Indicates Placer Fraction



Claim Status Report

Claim Name and Nbr:	Grant No.	Expiry Date	Registered Owner	% Owned	NTS #'s	Grouping	Permit
R Mahlin 361	YD133921	2024/01/28	Strikepoint Gold Inc.	100.00	115P15	HD033584	LQ00378
R Mahlin 362 - 409	YD139502 - YD139549	2023/03/09	Strikepoint Gold Inc.	100.00	115P15	HD033584	LQ00378
R Mahlin 421 - 428	YD139561 - YD139568	2023/03/09	Strikepoint Gold Inc.	100.00	115P15	HD033584	LQ00378
R Mahlin 429 - 506	YD139569 - YD139646	2024/03/09	Strikepoint Gold Inc.	100.00	115P15	HD033584	LQ00378
R Mahlin 517 - 536	YD139657 - YD139676	2024/03/09	Strikepoint Gold Inc.	100.00	115P15	HD033584	LQ00378
R Mahlin 537 - 710	YD139677 - YD139850	2021/01/27	Strikepoint Gold Inc.	100.00	115P15	HM03260	LQ00378
R Mahlin 711 - 916	YD139851 - YD140056	2022/01/27	Strikepoint Gold Inc.	100.00	115P15	HM03260	LQ00378
R Mahlin 410 - 420	YD139550 - YD139560	2023/03/09	Strikepoint Gold Inc.	100.00	115P15	HD033584	LQ00378
R Mahlin 507 - 516	YD139647 - YD139656	2024/03/09	Strikepoint Gold Inc.	100.00	115P15	HD033584	LQ00378
R May 1 - 4	YC115556 - YC115559	2023/01/27	Strikepoint Gold Inc.	100.00	115P15	HM03260	LQ00378
R May 5	YC115560	2023/01/27	Strikepoint Gold Inc.	100.00	115P15	HM03259	LQ00378
R May 6	YC115561	2023/01/27	Strikepoint Gold Inc.	100.00	115P15	HM03260	LQ00378
R May 7	YC115562	2023/01/27	Strikepoint Gold Inc.	100.00	115P15	HM03259	LQ00378
R May 8	YC115563	2023/01/27	Strikepoint Gold Inc.	100.00	115P15	HM03260	LQ00378
R May 9	YC115564	2023/01/27	Strikepoint Gold Inc.	100.00	115P15	HM03259	LQ00378
R May 10	YC115565	2023/01/27	Strikepoint Gold Inc.	100.00	115P15	HM03260	LQ00378
R May 11	YC115566	2023/01/27	Strikepoint Gold Inc.	100.00	115P15	HM03259	LQ00378
R May 12	YC115567	2023/01/27	Strikepoint Gold Inc.	100.00	115P15	HM03260	LQ00378
R May 13	YC115568	2023/01/27	Strikepoint Gold Inc.	100.00	115P15	HM03259	LQ00378
R May 14	YC115569	2023/01/27	Strikepoint Gold Inc.	100.00	115P15	HM03260	LQ00378
R May 15	YC115570	2023/01/27	Strikepoint Gold Inc.	100.00	115P15	HM03259	LQ00378
R May 16 - 40	YC11571 - YC11595	2023/01/27	Strikepoint Gold Inc.	100.00	115P15	HM03260	LQ00378
R Qu 1 - 8	YC11596 - YC11603	2023/01/27	Strikepoint Gold Inc.	100.00	115P15	HM03260	LQ00378

Total claims selected : 1447

Left column indicator legend:

R - Indicates the claim is on one or more pending renewals(s)
 P - Indicates the claim is pending

Right column indicator legend:

L - Indicates the Quartz Lease
 F - Indicates Full Quartz fraction (25+ acres)
 P - Indicates Partial Quartz fraction (<25 acres)

D - Indicates Placer Discovery
 C - Indicates Placer Codiscovery
 B - Indicates Placer Fraction



Claim Status Report

Claim Name and Nbr:	Grant No.	Expiry/Date	Registered Owner	% Owned	NTS #'s	Grouping	Permit
R Qu 9 - 48	YC48092 - YC48131	2023/01/27	Strikepoint Gold Inc.	100.00	115P15	HM03260	LQ00378

Criteria(s) used for search:

CLAIM STATUS: ACTIVE & PENDING DOCUMENT NUMBER: LQ00378 REGULATION TYPE: QUARTZ

Left column indicator legend:

- R - Indicates the claim is on one or more pending renewal(s)
- P - Indicates the claim is pending

Right column indicator legend:

- L - Indicates the Quartz Lease
- F - Indicates Full Quartz fraction (25+ acres)
- P - Indicates Partial Quartz fraction (<25 acres)

Total claims selected : 1447

- D - Indicates Placer Discovery
- C - Indicates Placer Codiscovery
- B - Indicates Placer Fraction

APPENDIX B

Quartz Mining Land Use Regulation

Schedule 1 **Operating Conditions**

Removal of the Vegetative Mat

1. If the vegetative mat must be removed to carry out exploration activities, it must be removed so as to protect the seed and root stock contained within the mat and be stored separately from other overburden or bedrock removed for use in re-establishing the vegetative mat when the exploration program ceases.

Re-establishment of the Vegetative Mat

2. (1) All vegetated areas disturbed by exploration activities, including fuel and waste storage areas, clearings, corridors, temporary trails, camps and supporting infrastructure, and trenches and drill sites, must be left in a condition conducive to re-vegetation by native plant species or other species adaptable to the local environment to encourage re-vegetation comparable to similar, naturally occurring, environments in the area.

(2) Conditions conducive to re-vegetation include provision of adequate soil layer with moisture retaining ability, no soil contamination by hydrocarbons or other hazardous substances, provision of adequate seed or root stock, and contoured or otherwise stable slopes.

3. If adequate seed or root stock is not naturally available, re-seeding or transplanting of vegetation is required. Only non-invasive species may be used for re-seeding or transplanting. Consult with the Mining Inspector prior to seeding.

Erosion Control and Permafrost

4. All areas disturbed during an exploration program must be re-sloped, contoured or otherwise stabilized to prevent long-term soil erosion, slumping and subsidence.
5. All exploration activities must be carried out to avoid or minimize damage to and loss of permafrost.

Trenching

6. Trenching carried out by hand or using hand-held tools must be methodical. All trenches must be stabilized and marked to minimize risk to the public.
7. Trenches constructed with mechanized equipment must be back filled by first depositing any removed overburden and bedrock and then replacing the vegetative mat that was removed to construct the trench.

Historic Objects and Burial Grounds

8. Exploration activities must not be carried out within 30m of a known archeological site unless the Chief indicates, in writing, that such activities may be carried out.
9. Any sites containing archeological objects, paleontological objects or human remains or burial sites discovered in the course of carrying out an exploration program must be immediately marked and protected from further disturbance and, as soon as practicable, the discovery reported to the Chief. No further activities may be carried out within 30m of the site until the Chief indicates, in writing, that activities may be resumed.

Solid Waste

10. All solid waste, including debris, equipment, barrels, drums, and scrap metal, must be safely stored on the site of the exploration program while the program is carried out and must be disposed of in accordance with the *Solid Waste Regulation* when the program ceases.
11. Camps must be kept clean and tidy.

Petroleum Fuel and Hazardous Substances

12. If petroleum fuel storage capacity exceeds 4000 L, a secondary containment structure must be constructed. The containment structure must be made of a material impervious to petroleum products and:
 - a) if there is a single storage tank, be of sufficient size to accommodate at least 110% of the capacity of the storage tank; or
 - b) if there is more than one storage tank, be of sufficient size to accommodate 110% of the capacity of the largest storage tank or 10% of the total capacity of all the tanks, whichever is larger.
13. All petroleum products, including waste petroleum products, and any other hazardous substances must be stored in a secure fashion no less than 30m from the ordinary high water mark of any water body.
14. All petroleum products, including waste petroleum products, and any other hazardous substance, must be transferred and handled without spillage.
15. All petroleum products and any other hazardous substances must be removed from the site of the exploration program when the program ceases.
16. All waste petroleum products and any other special waste, as defined in the *Special Waste Regulations*, generated in the course of carrying out the exploration program must be disposed of in accordance with the *Special Waste Regulations* when the program ceases.

Spills and Spill Contingency Plans

17. A spill contingency plan for petroleum products and other hazardous waste must be prepared and posted in the camp and at all fuel handling locations used in carrying out the exploration program.

18. All spill clean-up equipment and material must be maintained in a state of readiness sufficient at all times to contain and clean-up any hazardous material spills.
19. If a spill occurs, the spill contingency plan must be immediately implemented and notice given to the 24-hour Yukon Spill Report Line. As soon as practicable, an inspector must be contacted. Whatever remedial action is required to clean-up the spill and reclaim the affected land and water must be taken.

Use of Vehicles

20. Vehicles must be maintained and operated to prevent spills of fuel, lubricants, coolants and oil.

Timber and Brush

21. Cut brush must not be piled so that it blocks movement of wildlife or people.
22. Leaning trees created by cutting of lines, corridors, temporary trails, and clearings must be felled.
23. When it is economically viable to do so, timber suitable for sale must be salvaged and stockpiled.
24. All risk of fire hazard must be avoided.

Drilling

25. All reasonable efforts must be made when drilling to minimize the impact on wildlife and the public.
26. Vegetation other than that within a drill sump, must not be covered with drill cuttings.
27. Core must be stored in a stable fashion.
28. Drill mud must be re-circulated when possible.
29. All drill fluids must be contained in a sump.
30. Drill holes that pose a hazard or that lead to ground water must be plugged to prevent flow of water to the surface.
31. The location of drill holes must be marked on the ground by flagging or other suitable means at the location of the drill hole.
32. Drilling waste, including fluid, cuttings and mud must not be left within 30m of a water body.

Roads, Trails, and Off-road Trail Use

33. All vehicles must be operated to avoid rutting and gouging of roads and trails.
34. Off road and trail routes must be reconnoitered and must be used in a way that minimizes ground disturbance, including damage to permafrost and sensitive wildlife habitat.
35. If rutting, gouging, ponding or permafrost degradation occurs off road or trail, vehicle use must be suspended or relocated to ground that is capable of bearing the weight of the vehicle without causing such damage.
36. Use of skids on permafrost or wet ground is only permitted outside of winter where it is not reasonable to use any other means of transporting equipment.
37. Routes for temporary trails must be reconnoitered and flagged.
38. In addition to any remedial action required in relation to item 2 of this schedule, temporary trails must be blocked to prevent further vehicular access.

Release of Sediment

39. All reasonable care must be taken in carrying out exploration activities near or adjacent to a water body to prevent sediment from entering a water body, unless otherwise permitted by law.

Use of Explosives

40. Explosives must be set off in a manner to minimize impact on wildlife and the public to ensure that forest fires, unplanned landslides, or artificial damming of water bodies does not occur.

Waste Rock

41. Waste rock piles must be located at least 30m from any water body and be physically stable.
42. Waste rock containing sulfides must be returned underground.
43. Access to underground openings must be blocked to prevent access by wildlife and people.