



Department of Energy Mines & Resources
PO Box 2703, Whitehorse, Yukon Y1A 2C6

June 17, 2018

File No: LQ00476

Alexco Resource Corp.
1255-555 Burrard Street
Vancouver, BC
V7X 1M9

Dear Sir/Madam:

Re: Class 4 Quartz Mining Land Use Approval

Your application for a Class 4 approval has been approved and is subject to the attached conditions.

Security will be furnished in the amount of 1,755.00 for this operating season. Security is based off a detailed work plan Alexco Resources Corp. submitted for the initial operating season. The work plan consists on of 14 drill pads (20m x 15m) each, totaling 4, 200m² of clearings.

In each year to follow, the security requirement will be reviewed and adjusted according to additional activities proposed for the season and reclamation completed in the previous season. To facilitate this assessment, please ensure that pre-season and post-season reports are provided. Not providing reports may result in additional security being required.

Security will be furnished in accordance with Section 2.44 of the Class 4 Mining Land Use Approval LQ00476 (the Approval), which states:

2.44 Security will be paid by the Operator within thirty (30) days of issuance of approval LQ00476, unless otherwise notified in writing by the Chief.

The effective date of this approval will be June 17, 2018. All work, including restoration, must be completed by June 16, 2028, and inspected before full security and/or completion certificates can be applied for.

Mineral Resources will require the following plans:

- 1) Access Management and Reclamation Plan
- 2) Waste Rock Storage Plan
- 3) Reclamation and Closure Plan

The attached 'Operational Guidelines' list additional requirements that enable your program to satisfy the conditions of the decision document issued June 29, 2017 and February 6, 2018 as a result of recommendations from the Yukon Environmental and Socio-economic Assessment Board.



Please feel free to contact our office at (867) 996-2256 should you have any questions.

Regards,

A handwritten signature in black ink, appearing to read "Robert Savard".

Robert Savard
A/Chief, Mining Land Use

cc: EMR Natural Resources Officer, Compliance Monitoring and Inspections
ENV Environmental Affairs, Environmental Protection Branch



**MINING LANDS
MINERAL RESOURCES BRANCH
GOVERNMENT OF YUKON**

Pursuant to the *Quartz Mining Act* and *Quartz Mining Land Use Regulation*, the Chief, Mining Land Use hereby grants a Class 4 approval to:

Alexco Resource Corp.
1255-555 Burrard Street
Vancouver, BC
V7X 1M9

APPROVAL NUMBER: LQ00476
PROPERTY NAME: Keno Hill
UNDERTAKING: Quartz
CLASS: Class 4 Approval
EFFECTIVE DATE: June 17, 2018
EXPIRY DATE: June 16, 2028

This approval shall be subject to the restrictions and conditions contained herein and to the restrictions and conditions contained in the *Quartz Mining Act* and the *Quartz Mining Land Use Regulation* made there under as proposed in Mining Land Use Application LQ00476.

Dated this June 17, 2018

A handwritten signature in black ink, appearing to read "Robert Savard", written over a horizontal line.

Robert Savard
A/Chief, Mining Land Use

**MINING LAND USE
APPROVAL
Class 4**

SCOPE OF APPROVAL:			
Claim Status Report (Appendix A)	LQ00476		
Operating Season	January 1st to December 31st	Keno Hill	
PROJECT ACTIVITIES (ON-CLAIM):			
USE OF VEHICLES/EQUIPMENT			
Use of vehicles on existing roads or trails			<input type="radio"/> No <input checked="" type="radio"/> Yes
Gross vehicle weight	On-roads: >40t	On-trails: >20t	
Off-road use of vehicles in summer			<input checked="" type="radio"/> No <input type="radio"/> Yes
Off-road use of vehicles in winter			<input checked="" type="radio"/> No <input type="radio"/> Yes
NEW & EXISTING ACCESS			
Upgrading of existing access	<input type="radio"/> No <input checked="" type="radio"/> Yes	Length: 32 km	Width: 4 m
New roads	<input type="radio"/> No <input checked="" type="radio"/> Yes	Length: 15 km	Width: 4 m
Existing roads	<input type="radio"/> No <input checked="" type="radio"/> Yes	Length: 1.6kms	Width: 4 m
New trails	<input type="radio"/> No <input checked="" type="radio"/> Yes	Length: 40 km	Width: 4 m
Existing trails	<input type="radio"/> No <input checked="" type="radio"/> Yes	Length: .97 km	Width: 4m
Birmingham existing roads	<input type="radio"/> No <input checked="" type="radio"/> Yes	Length: .2 km	Width: 4m
New temporary trails	<input checked="" type="radio"/> No <input type="radio"/> Yes	Length: x km	Width: x m
Other new access:			
LINES & CORRIDORS			
Lines	<input type="radio"/> No <input checked="" type="radio"/> Yes	Length: 100 km	Width: 1.5 m
Corridors	<input checked="" type="radio"/> No <input type="radio"/> Yes	Length: x km	Width: x m
SITE PREPARATION			
Number of clearings per claim: up to 20		Area: 600 m ² max each-vegetative mat removed Area: 400 m ² max each-vegetative mat not removed	
Removal of the vegetative mat			<input type="radio"/> No <input checked="" type="radio"/> Yes
Existing clearings total area: 6 900 m ²			
Birmingham existing clearings total area: 13 200 m ²			
Hand-dug			<input checked="" type="radio"/> No <input type="radio"/> Yes
Mechanized			<input type="radio"/> No <input checked="" type="radio"/> Yes
Number: 100	Length: 20 m	Width: 1.5 m	Depth: 2 m
Volume Per Trench: 60 m ³			
Bulk sampling		<input checked="" type="radio"/> No <input type="radio"/> Yes	Amount/year: x tonnes
Explosives		<input type="radio"/> No <input checked="" type="radio"/> Yes	
EXPLORATION DRILLING			
TYPE	NUMBER OF HOLES	DEPTH (m)	
Reverse Circulation	1000	10,000 m	

**MINING LAND USE
APPROVAL
Class 4**

SCOPE OF APPROVAL:		
Claim Status Report (Appendix A)		LQ00476
Operating Season	January 1st to December 31st	Keno Hill
Diamond	1000	200,000 m
Rotary Air Blast	1000	10,000 m
Sonic	1000	20,000 m

FUEL STORAGE		
FUEL TYPE	STORAGE TYPE	CAPACITY
Diesel	Tank/Container	49,500 L
Gas	Tank/Container	6,600 L

FACILITIES & STRUCTURES	
Temporary Lined Potential Acid Metal Leaching Storage Site Settling/Storage Pond: 16 m x 32 m x 2 m = 1 021 m ³ Birmingham Site Structures: fuel storage, miners dry, sea containers, portal, lay downs	
Number of persons in camp at any one time: 0	Number of person days: 0
Construction of underground structures <ul style="list-style-type: none"> • Construction of a surface portal • Advancement of a 600 m long underground decline, 3.7 m x 3.7 m • Construction of safety bars, remuck bays and underground drill stations • Dewatering of underground workings and discharge up to 300 m³ per day • Underground exploration drilling, 5 000 m 	<input type="radio"/> No <input checked="" type="radio"/> Yes
Amount per year:	Amount per program: 6 000 tons P-AML Waste Rock 25 000 tons N-AML Waste Rock

All other applicable legislation, regulations, laws, by-laws and ordinances must be complied with. Additional authorizations or approvals may be required. Any doubt as to whether an additional authorization or approval is required should be verified by a duly authorized official at the appropriate government body or bodies.

MINING LAND USE
APPROVAL
Class 4
LQ00476
Keno Hill
Alexco Resource Corp.

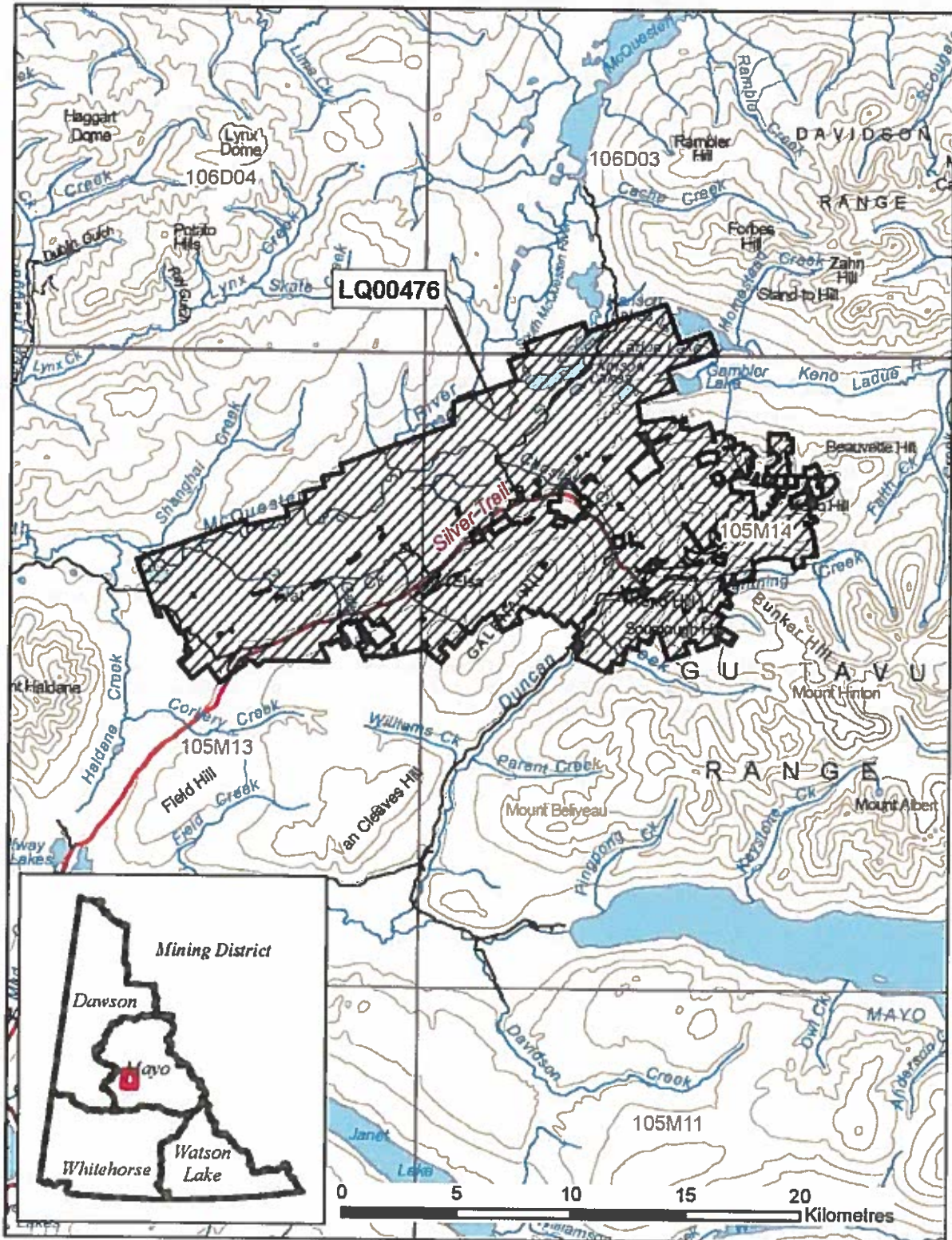

DEFINITIONS

“**Act**” means the *Quartz Mining Act*, S.Y. 2003, c.14;

“**Access road**” means a road that provides access to a public highway or to a private road;

“**Adverse effects**” of an exploration program means its adverse environmental or socio-economic effects and any adverse effects it may have on the existing or asserted aboriginal or treaty rights of any First Nation;

“**Chief**” means the Chief of Mining Land Use designated pursuant to the Act;

“**Clearing**” means an area that is cleared of trees, brush or vegetative mat for the purpose of establishing a campsite or carrying out mining exploration, but does not include an area cleared for the purpose of establishing a corridor or trail;

“**Corridor**” means a path from which trees and brush have been cut to accommodate a water line, fuel line or power line;

“**Effective date**” means the date this Approval comes into force as evidenced by the date of the signature of the Chief;

“**Exploration program**” means any activity or group of activities undertaken for the sole or principal purpose of assessing land for its suitability for the production of minerals;

“**Foundation**” means the part of a structure that penetrates the ground and supports the structure;

“**Isolated road**” means a road that does not provide access to a public highway directly or through a private road;

“**Inspector**” means an inspector designated pursuant to the Act;

“**Line**” means a line cut for the purpose of carrying out a geophysical, geological, or engineering survey;

“**Low ground pressure vehicle**” means a vehicle that applies 35 kPa of pressure or less to the ground surface;

“**Operator**” means a person who is engaging in an exploration program, or in development or production;

“**Person-day**” in respect of the use of a campsite, means the use of the campsite by one person during a period of 24 hours;

“**Response**” means a notice given by the Chief that indicates whether or not an exploration program may be carried out or that extends the time for the Chief’s review of a Notification or operating plan;

“**Road**” means a pathway for vehicular traffic the construction of which requires the movement of rock or earth;

“**Site**” means the area bounded by the sum of the mineral claims described above under ‘Scope of Approval’;

“**Summer**” means the period of a year that is not winter;

“**Trail**” means an access to a site within a claim or lease that is constructed with little or no movement of rock or earth; and

“**Trenching**” means excavation carried out on a mineral claim for the purpose of obtaining geological information;

“**Upgrading**”, in relation to a road, means re-establishing a road that has not been useable for more than five years by vehicles of a type the road was originally designed to serve, modifying a road to provide usability for vehicles that are of a different type than those for which the road was originally designed to serve and any other upgrading or modifying of a road, other than for maintenance or erosion control;

“**Vegetative mat**” means the organic surface of soil, characterized by the accumulation of organic matter, or partly decomposed organic matter, derived mainly from leaves, twigs, and woody materials, and includes the root mass of living vegetation;

“**Winter**” means the period of the year during which (a) the ground is frozen sufficiently to support a vehicle, other than a low ground pressure vehicle, without rutting or gouging of the surface; and (b) there is a sufficient amount of snow on the ground to produce a packed base of 10 cm.

PART ONE – GENERAL REQUIREMENTS

Duration of Approval

- 1.0 This approval is valid upon signature of the Chief until the expiry date. In the event that claims lapse, or that agreements to operate on claims are dissolved, the approval becomes null and void for that portion of the operating plan, where there is no right to the minerals.

Compliance with Operating Conditions

- 1.1 All mineral exploration activities must comply with the Operating Conditions contained in Schedule 1 of the *Quartz Mining Land Use Regulation* and within the approval. Where there is a discrepancy between the Regulation and approval, the terms of this approval shall prevail. These Operating Conditions are enforceable.

Reporting Requirements

Contact Information

- 1.2 Submissions and reports to the Chief should be made to both the following addresses:

Chief, Mining Land Use
Box 2703, K-9
Whitehorse, Yukon
Y1A 2C6

Mining Lands Officer
Box 10, K-MA
Mayo, YT Y0B 1G0
mayo.mining@gov.yk.ca

- 1.3 The contact for the Operator will be:

Brad Thrall, President
Suite 1225, Two Bentall Centre
555 Burrard Street, Box 216
Vancouver, BC
Canada V7X 1M9
Tel: (604) 633-4888
Fax: (604) 633-4887

Kai Woloshyn, Senior Environmental Manager
#3 Calcite Business Centre – 151 Industrial Rd.
Whitehorse, YK
Canada Y1A 2V3
Tel: (867) 668-6463
Fax: (867) 633-4882

Pre-season and Post-season Reporting

- 1.4 A report shall be submitted at the beginning of each mining season outlining the exploration activities planned for the season including the proposed locations.
- 1.5 A report shall be submitted at the end of each mining season indicating exploration activities completed during that season. This report shall include but is not limited to:
- detailed mapping of all areas worked;
 - location of new construction;
 - new areas of disturbance;
 - map data, in the form of SHP files or GIS compatible, of all new roads and trails;
 - map data, in the form of SHP files or GIS compatible, of all reclaimed roads and trails;
 - areas of permafrost encountered;

- total disturbed area;
 - pre-activity survey results, if applicable;
 - reclamation activities; and
 - documentation produced by environmental monitors.
- 1.6 The operator shall contact the Mayo Mining Inspections Office (Compliance, Monitoring and Inspections) at (867) 996-2568 at least 14 days prior to commencing the field season.
- 1.7 The operator shall contact the Mayo Mining Inspections Office (Compliance, Monitoring and Inspections) at (867) 996-2568 at least 14 days prior to leaving the site at the end of the operation.

Spill Reporting

- 1.8 All spills must be reported immediately to the 24-Hour Yukon Spill Reporting Line (867) 667-7244 and to the Mayo Mining Inspections Office (Compliance, Monitoring and Inspections) at (867) 996-2568.
- 1.9 An operator who takes an emergency remedial measure shall, as soon as possible but not later than 10 days after taking it, send a written report to the Chief describing the duration, nature and extent of the emergency and the measures taken to respond to it.

Heritage Reporting

- 1.10 All paleontological resources uncovered during operations shall be reported to the Yukon Paleontology Program, Government of Yukon in Whitehorse at (867) 667-8089 or (867) 667-5386 and the Chief.
- 1.11 All archaeological resources uncovered during operations shall be reported to the Yukon Archaeology Program, Government of Yukon in Whitehorse at (867) 667-3771 or (867) 667-5386 and the Chief.
- 1.12 The report(s) developed for Section(s) 2.10 and 2.11, shall be submitted to Government of Yukon Heritage Resources Unit, Cultural Services Branch.

Wildlife Reporting

- 1.13 All incidents with wildlife shall be reported to the District Conservation Officer in Mayo (Northern Tutchone Region) at (867) 996-2247.

PART TWO – PROJECT SPECIFIC OPERATING CONDITIONS

Schedule 1 Operating Conditions (Appendix B)

The operator is bound by the Schedule 1 Operating Conditions per the *Quartz Mining Land Use Regulation*. In addition to the Schedule 1 Operating Conditions, the operator must also comply with the following terms and conditions:

Erosion Control and Permafrost

- 2.0 The operator shall insulate the ground surface beneath all temporary structures and temporary facilities used in the project where permafrost is present to:
- a) prevent any vegetation from being removed; and
 - b) prevent the ground from settling or eroding.

Trenching

- 2.1 Open trenches shall be sloped at one end to avoid entrapment of wildlife.
- 2.2 The operator must ensure that all employees and contractors working at the trench sites are aware of the operating conditions for trenching.

Solid Waste

- 2.3 The operator shall keep all garbage, including kitchen waste, in a container that prevents access by bears and other wildlife, until properly disposed of in accordance with the *Solid Waste Regulations*.
- 2.4 When burning kitchen waste on site it must be burned regularly to reduce odours that might attract wildlife and be burned to ash by forced air or fuel fired incineration.

Petroleum Fuel and Hazardous Substances

- 2.5 The operator shall clearly identify the owner, the contents and the date on fuel drums to establish and manage ownership and responsibility.
- 2.6 All fuel cache(s) must be protected with an earthen berm and flagged to prevent spills resulting from accidental contact with heavy equipment. Flags should be visible above the snow pack.
- 2.7 The location of any spills shall be clearly marked with stakes or flags.

Drilling

- 2.8 The operator must ensure that all employees and contractors working at the drill sites are aware of the operating conditions for drilling.

Reclamation

- 2.9 Reclamation and/or decommissioning of roads and trails shall be progressive in nature and shall be documented annually in the post season report. Reclamation and/or decommissioning of roads and trails shall occur as soon as roads and trails are no longer needed for exploration activities unless the need is documented in the post and pre-season reports. The status of roads and trails (i.e. active or inactive) and on-going/completed reclamation activities shall be reported to the Chief, Mining Land Use annually via post-season reports.

Heritage

- 2.10 A Heritage Resources Overview Assessment shall be completed in advance of ground disturbing activities. Areas with elevated potential for the presence of archaeological or historic sites shall be avoided until such time as a heritage resources impact assessment can be completed.
- 2.11 A Heritage Resources Impact Assessment shall be completed in advance of ground disturbing activities in the areas with elevated potential for the presence of archaeological or historic sites.

Road/Trail Construction and Upgrading

- 2.12 An Access Management and Reclamation Plan shall be submitted to the Chief for review and approval prior to the construction of new access or alteration of existing access. The Chief may require any additional information that they consider necessary. The approved plan will be incorporated as a condition of approval LQ00476.
- 2.13 No acid generating or metal leaching material shall be used for road construction.
- 2.14 New roads shall be constructed in such a way that minimizes permafrost degradation.

Access Restriction

- 2.15 All roads in the project area that are not public roads must be secured so as to restrict access by the public.
- 2.16 Access monitoring shall be conducted with respect to secure areas.
- 2.17 Traffic shall be appropriately controlled on the mine access road.
- 2.18 The operator shall erect signage to alert visitors to mining activity, and restrict access between the Signpost Road and the Haul Road and to the Onek Pit.
- 2.19 Ensure all adits and other historic mine workings within the project area are secured from public access or, at a minimum, well signed to inform the public and site employees of any risk.

Construction of a Portal and Underground Excavation

- 2.20 A professional engineer licensed to practice in Yukon must review, sign and stamp the design and plans for the Bermingham underground structures and new works.
- 2.21 The proponent shall submit Bermingham underground structures and new work plans to the Chief for review and approval at least fifteen (15) days prior to commencement of new works. The Chief may require any additional information deemed necessary.
- 2.22 The plans referred to in Section(s) 2.20 and 2.21 has been reviewed and approved and is now incorporated as a condition of Approval LQ00476.

- 2.23 As-built drawings signed and stamped by a professional engineer licensed to practice in the Yukon will be supplied in the post season report as of January 31 in the year immediately following construction of the portal or additional work to the portal.
- 2.24 The operator shall notify Compliance Monitoring and Inspections within 7 days of commencement of portal development.
- 2.25 A heavy screen will be placed at the entrance of the portal at seasonal decommissioning to prevent animals and people from entering the adit.
- 2.26 If water build up occurs, within the underground workings, it will be drained to the settling pond outside the portal entrance.
- 2.27 Final decommissioning will be as outlined in the Reclamation and Closure Plan.

Temporary Waste Rock Area

- 2.28 Temporary Storage of waste rock will be limited to 30 days before removal to the waste rock dump.
- 2.29 Waste rock containing sulfides must be disposed of at the Waste Rock Storage facility at Onek and Bermingham sites as per the approved Waste Rock Storage Plan.
- 2.30 Prior to any development or use of the Bermingham historic waste rock dump, the proponent will conduct a geotechnical assessment by an Engineer to assess the physical stability of the dump for the proposed use and submit the assessment to the Chief, Mining Land Use for review and approval.

Waste Rock Storage Plan

- 2.31 Plans for the Waste Rock Storage facility specific to the Bermingham Project shall be submitted to the Chief. The Chief may require any additional information he/she considers necessary. The operator may not proceed with this work until such approval is granted. The approved plan will be incorporated as a condition of Approval LQ00476.
- 2.32 The Waste Rock Storage Plan will include but not be limited to the following:
- a) Details of types and amounts of materials to be used;
 - b) specifications for liners;
 - c) details of the containment methods for drainage off the waste rock;
 - d) treatment methods for any drainage dangerous to the environment;
 - e) methodology used for placement; and
 - f) plans must be reviewed, signed and stamped by a professional engineer licensed to practice in Yukon.
 - g) plans to address potential AML waste rock
- 2.33 As-built drawings signed and stamped by a professional engineer licensed to practice in the Yukon will be supplied in the post-season report as of January 31 in the year immediately following construction of the waste rock storage area.

2.34 All potential AML waste rock will be disposed of in accordance with an approved Waste Rock Storage Plan.

Settling Ponds and Sumps

2.35 Settling ponds must have a freeboard of no less than 0.4 m to prevent risk of destructive overtopping.

2.36 Settling ponds must have a high level discharge (i.e. spillway) to prevent destructive overtopping in the event of high water volumes.

2.37 Ensure that the settling pond at Bermingham are lined to prevent release of contact water through ground.

2.38 Settling ponds must be fenced or designed so as to deny access by wildlife and people.

2.39 The operator will submit as-built drawings of the settling ponds and sumps facilities reviewed, signed and stamped by a professional engineer licensed to practice in the Yukon submitted in post report as of January 31 in the year immediately following construction.

Sludge Storage

2.40 Sludge from settling ponds at Bellekeno 625 and sediment collected in Bellekeno East settling ponds shall be removed and transported to Valley Tailings Area at the existing sludge storage area or other previously approved area.

Keno Hill Silver District Exploration Reclamation and Closure Plan

2.41 A Reclamation and Closure Plan for the exploration in Keno Hill Silver District shall be submitted to the Chief within six months of issuance of the approval. The Chief may require any additional information deemed necessary. The approved plan will be incorporated as a condition of Approval LQ00476.

Security

2.42 Security will be determined by the Chief based on the amount of new access and clearings proposed (15km roads) and (20 clearing per claim, 400m² each where the vegetative mat is removed), and upgrading of existing access (30kms).

2.43 The Operator has furnished security in the amount of \$194 192.00 for the Bermingham site, and must furnish and maintain further security based on a progressive approach for activities proposed annually for each operating season. Activities requiring security are listed in Section 2.42 as required under Section 139 of the Quartz Mining Act.

2.44 Security will be paid by the Operator within thirty (30) days of issuance of approval LQ00476, unless otherwise notified in writing by the Chief.

2.45 Adjustments to the initial security, provided in Section 2.43, may be required at any time by the Chief.

- 2.46 A review of the security required to be posted under this Approval will be made by the Chief within sixty (60) days of submission of each of the following reports:
- a) Receipt of Road Management Plan (Section 2.12)
 - 2) Receipt of the Waste Rock Storage Plan (Section 2.31)
 - 3) Receipt of the Reclamation and Closure Plan (Section 2.41)
- 2.47 Any change to the security requirements as a result of sections 2.45 shall become a term of this Approval and the operator must furnish security within thirty (30) days of receiving the written notice from the Chief of the requirement to post additional security.
- 2.48 Security will be returned as per Section 139 of the *Quartz Mining Act* and section 18 of the *Quartz Mining Land Use Regulation*.

PART THREE – RECLAMATION AND/OR DECOMMISSIONING

- 3.0 Reclamation and/or decommissioning shall be progressive in nature where possible and will occur prior to the expiry of the exploration program or prior to the expiry of this approval, whichever comes first, according to standards outlined in the operating conditions, unless otherwise specified by the Chief.
- 3.1 Debris, equipment, fuel barrels, scrap metal and other waste at the work site shall be completely disposed of, so as not to attract wildlife, by removal to an authorized disposal site at the cessation of the exploration program.
- 3.2 Structures must be removed and the site restored at the end of the exploration program or prior to the expiry of this approval, whichever comes first, to a level of utility comparable to its previous level of utility.
- 3.3 If an amendment to this approval or new approval is granted, for the claims within the scope of this approval (Appendix A), all outstanding reclamation continues to be the responsibility of the operator.

PART FOUR – OTHER MATTERS

- 4.0 Security may be required at any time by the Chief.
- 4.1 Notice of Schedule III must be provided to the Yukon Water Board ten (10) days prior to use of water.
- 4.2 Attached (Appendix C) are the commitments that form part of this operating plan.



LQ00476 Appendix A Claim Status Report

Claim Name and Nbr.	Grant No.	Expiry Date	Registered Owner	% Owned	NTS #'s	Grouping	Permit
"X"	15331	2024/02/28	Elsa Reclamation & Development Company Ltd.	100.00	105M14	L P 1785	LQ00240, LQ00476
R 43	YC32217	2018/12/31	Alexco Keno Hill Mining Corp.	100.00	105M14		LQ00476
83	56501	2021/07/24	Elsa Reclamation & Development Company Ltd.	100.00	105M14	L P M 392	LQ00240, LQ00476
A.A.	56502	2021/07/24	Elsa Reclamation & Development Company Ltd.	100.00	105M14	L P M 331	LQ00240, LQ00476
ABEL	55590	2025/02/23	Alexco Keno Hill Mining Corp.	100.00	105M14	L M 444	LQ00240, LQ00476
ACE-HI	55548	2025/02/08	Elsa Reclamation & Development Company Ltd.	100.00	105M14	L P M 321	LQ00240, LQ00476
ACE-HI 1 - 2	55549 - 55550	2025/02/08	Elsa Reclamation & Development Company Ltd.	100.00	105M14	L M 321	LQ00240, LQ00476
ACE-HI 4	55552	2025/02/08	Elsa Reclamation & Development Company Ltd.	100.00	105M14	L M 321	LQ00240, LQ00476
ACE-HI 5	55553	2025/02/08	Elsa Reclamation & Development Company Ltd.	100.00	105M14	L P M 321	LQ00240, LQ00476
ACE-HI 6	55555	2025/02/08	Elsa Reclamation & Development Company Ltd.	100.00	105M14	L M 321	LQ00240, LQ00476
ACE-HI 7	55556	2025/02/08	Elsa Reclamation & Development Company Ltd.	100.00	105M14	L P M 321	LQ00240, LQ00476
ACE-HI 8	55557	2025/02/08	Elsa Reclamation & Development Company Ltd.	100.00	105M14	L M 321	LQ00240, LQ00476
ACE-HI 9	55558	2025/02/08	Elsa Reclamation & Development Company Ltd.	100.00	105M14	L P M 320	LQ00240, LQ00476
ACE-HI 10	55559	2025/02/08	Elsa Reclamation & Development Company Ltd.	100.00	105M14	L M 320	LQ00240, LQ00476
ACE-HI 11	55560	2025/02/08	Elsa Reclamation & Development Company Ltd.	100.00	105M14	L P M 320	LQ00240, LQ00476
ACRE FRACTION	56575	2022/06/12	Elsa Reclamation & Development Company Ltd.	100.00	105M13	L P 3496	QML0009, LQ00476
R ADA	14858	2022/12/31	Elsa Reclamation & Development Company Ltd.	100.00	105M14	HM02409	LQ00240, LQ00476

Total claims selected : 1562

Left column indicator legend:

- R - Indicates the claim is on one or more pending renewal(s)
- P - Indicates the claim is pending

Right column indicator legend:

- L - Indicates the Quartz Lease
- F - Indicates Full Quartz fraction (25+ acres)
- P - Indicates Partial Quartz fraction (<25 acres)
- D - Indicates Placer Discovery
- C - Indicates Placer Codiscovery
- B - Indicates Placer Fraction



Claim Status Report

01 May 2018

Claim Name and Nbr.	Grant No.	Expiry Date	Registered Owner	% Owned	NTS #'s	Grouping	Permit
ADAM FRACTION	83011	2027/11/02	Elsa Reclamation & Development Company Ltd.	100.00	105M14	LP	QML0009, LQ00476
ADONAIS	55477	2038/12/15	Elsa Reclamation & Development Company Ltd.	100.00	105M14	L 3227	LQ00240, LQ00476
R Ag	YC02775	2021/12/31	Alexco Keno Hill Mining Corp.	100.00	105M14		LQ00240, LQ00476
AGRAM	62132	2027/11/02	Alexco Keno Hill Mining Corp.	100.00	105M14	LP M 463	LQ00240, LQ00476
AJAX	12840	2025/04/30	Elsa Reclamation & Development Company Ltd.	100.00	105M14	L M 363	LQ00240, LQ00476
AJAX	14466	2018/08/18	Elsa Reclamation & Development Company Ltd.	100.00	105M14	L 1928	LQ00240, LQ00476
ALBERTA L	80178	2025/11/26	Elsa Reclamation & Development Company Ltd.	100.00	105M14	LF M 413	LQ00240, LQ00476
R Alex 1 - 163	YC48132 - YC48294	2023/12/31	Alexco Keno Hill Mining Corp.	100.00	105M14, 105M13	HM03234	LQ00240, LQ00476
R Alex 164 - 174	YC48295 - YC48305	2022/12/31	Alexco Keno Hill Mining Corp.	100.00	105M14	HM03234	LQ00240, LQ00476
R Alex 175 - 176	YC48306 - YC48307	2026/12/31	Alexco Keno Hill Mining Corp.	100.00	105M14	HM03234	LQ00240, LQ00476
R Alex 177 - 178	YC48308 - YC48309	2022/12/31	Alexco Keno Hill Mining Corp.	100.00	105M14	HM03234	LQ00240, LQ00476
R Alex 179 - 207	YC48310 - YC48338	2023/12/31	Alexco Keno Hill Mining Corp.	100.00	105M13	HM03234	LQ00240, LQ00476
R Alex 208	YC48548	2023/12/31	Alexco Keno Hill Mining Corp.	100.00	105M13	HM03234	LQ00240, LQ00476
R Alex 209 - 228	YC48339 - YC48358	2023/12/31	Alexco Keno Hill Mining Corp.	100.00	105M13	HM03234	LQ00240, LQ00476
R Alex 229 - 263	YC48359 - YC48393	2022/12/31	Alexco Keno Hill Mining Corp.	100.00	105M13, 105M14	HM03234	LQ00240, LQ00476
R Alex 264	YC48549	2022/12/31	Alexco Keno Hill Mining Corp.	100.00	105M14	HM03234	LQ00240, LQ00476
R Alex 265 - 276	YC48394 - YC48405	2022/12/31	Alexco Keno Hill Mining Corp.	100.00	105M14	HM03234	LQ00240, LQ00476
R Alex 277 - 280	YC48406 - YC48409	2026/12/31	Alexco Keno Hill Mining Corp.	100.00	105M14	HM03234	LQ00240, LQ00476
R Alex 287 - 332	YC48410 - YC48455	2023/12/31	Alexco Keno Hill Mining Corp.	100.00	105M13	HM03234	LQ00240, LQ00476
R Alex 333 - 369	YC48456 - YC48492	2022/12/31	Alexco Keno Hill Mining Corp.	100.00	105M13, 105M14	HM03234	LQ00240, LQ00476
R Alex 371 - 376	YC48493 - YC48498	2022/12/31	Alexco Keno Hill Mining Corp.	100.00	105M14	HM03234	LQ00240, LQ00476
R Alex 377	YC48499	2026/12/31	Alexco Keno Hill Mining Corp.	100.00	105M14	HM03234	LQ00240, LQ00476

Total claims selected : 1562

Left column indicator legend:
 R - Indicates the claim is on one or more pending renewal(s)
 P - Indicates the claim is pending

Right column indicator legend:
 L - Indicates the Quartz Lease
 F - Indicates Full Quartz fraction (25+ acres)
 P - Indicates Partial Quartz fraction (<25 acres)

D - Indicates Placer Discovery
 C - Indicates Placer Codiscovery
 B - Indicates Placer Fraction



Claim Status Report

01 May 2018

Claim Name and Nbr.	Grant No.	Expiry Date	Registered Owner	% Owned	NTS #'s	Grouping	Permit
R Alex 379 - 384	YC48500 - YC48505	2022/12/31	Alexco Keno Hill Mining Corp.	100.00	105M14	HM03234	LQ00240, LQ00476
R Alex 386	YC48506	2022/12/31	Alexco Keno Hill Mining Corp.	100.00	105M14	HM03234	LQ00240, LQ00476
R Alex 400 - 401	YC48507 - YC48508	2021/12/31	Alexco Keno Hill Mining Corp.	100.00	105M14	HM02780	LQ00240, LQ00476
R Alex 403 - 404	YC48509 - YC48510	2021/12/31	Alexco Keno Hill Mining Corp.	100.00	105M14	HM02780	LQ00240, LQ00476
R Alex 423	YC48511	2021/12/31	Alexco Keno Hill Mining Corp.	100.00	105M14	F HM02939	LQ00240, LQ00476
R Alex 424 - 425	YC48512 - YC48513	2021/12/31	Alexco Keno Hill Mining Corp.	100.00	105M14	HM02939	LQ00240, LQ00476
R Alex 429 - 462	YC48514 - YC48547	2023/12/31	Alexco Keno Hill Mining Corp.	100.00	105M13, 105M14	HM03234	LQ00240, LQ00476
R Alex 463 - 464	YC56176 - YC56177	2022/12/12	Alexco Keno Hill Mining Corp.	100.00	105M14	HM03234	LQ00240, LQ00476
R Alex 465 - 485	YC56178 - YC56198	2022/12/22	Alexco Keno Hill Mining Corp.	100.00	105M14, 106D03	HM03234	LQ00240, LQ00476
R Alex 486	YC56199	2026/12/22	Alexco Keno Hill Mining Corp.	100.00	106D03	HM03234	LQ00240, LQ00476
R Alex 487 - 496	YC56200 - YC56209	2022/12/22	Alexco Keno Hill Mining Corp.	100.00	105M14, 106D03	HM03234	LQ00240, LQ00476
R Alex 497 - 501	YC56210 - YC56214	2026/12/22	Alexco Keno Hill Mining Corp.	100.00	106D03, 105M14	HM03234	LQ00240, LQ00476
R Alex 502	YC56215	2022/12/22	Alexco Keno Hill Mining Corp.	100.00	106D03	HM03234	LQ00240, LQ00476
R Alex 503	YC56216	2026/12/22	Alexco Keno Hill Mining Corp.	100.00	106D03	HM03234	LQ00240, LQ00476
R Alex 504 - 528	YC56217 - YC56241	2022/12/22	Alexco Keno Hill Mining Corp.	100.00	106D03, 105M14	HM03234	LQ00240, LQ00476
R Alex 529	YC56242	2026/12/22	Alexco Keno Hill Mining Corp.	100.00	105M14	HM03234	LQ00240, LQ00476
R Alex 530 - 554	YC56243 - YC56267	2022/12/22	Alexco Keno Hill Mining Corp.	100.00	105M14, 106D03	HM03234	LQ00240, LQ00476
R Alex 556	YC56268	2022/12/22	Alexco Keno Hill Mining Corp.	100.00	106D03	HM03234	LQ00240, LQ00476
R Alex 558	YC56269	2022/12/22	Alexco Keno Hill Mining Corp.	100.00	106D03	HM03234	LQ00240, LQ00476
R Alex 560	YC56270	2022/12/22	Alexco Keno Hill Mining Corp.	100.00	106D03	HM03234	LQ00240, LQ00476
R Alex 562	YC56271	2022/12/22	Alexco Keno Hill Mining Corp.	100.00	106D03	HM03234	LQ00240, LQ00476
R Alex 564	YC56272	2022/12/22	Alexco Keno Hill Mining Corp.	100.00	105M14	HM03234	LQ00240, LQ00476
R Alex 565	YC56273	2022/12/13	Alexco Keno Hill Mining Corp.	100.00	106D03	HM03234	LQ00240, LQ00476

Total claims selected : 1562

Left column indicator legend:

- R - Indicates the claim is on one or more pending renewal(s).
- P - Indicates the claim is pending.

Right column indicator legend:

- L - Indicates the Quartz Lease
- F - Indicates Full Quartz fraction (25+ acres)
- P - Indicates Partial Quartz fraction (<25 acres)
- D - Indicates Placer Discovery
- C - Indicates Placer Codiscovery
- B - Indicates Placer Fraction



Claim Status Report

01 May 2018

Claim Name and Nbr.	Grant No.	Expiry Date	Registered Owner	% Owned	NTS #'s	Grouping	Permit
R Alex 601 - 606	YC56874 - YC56879	2021/12/31	Alexco Keno Hill Mining Corp.	100.00	105M14	HM02939	LQ00240, LQ00476
ALEXANDRA	14871	2021/04/29	Avino Silver and Gold Mines Ltd.	100.00	105M14	L M 376	LQ00476
ALICE	55573	2024/04/18	Elsa Reclamation & Development Company Ltd.	100.00	105M14	L M 343	LQ00240, LQ00476
ALICE	59013	2021/08/08	Elsa Reclamation & Development Company Ltd.	100.00	105M14	L M 334	LQ00240, LQ00476
ALICE 1 - 2	62317 - 62318	2025/11/26	Elsa Reclamation & Development Company Ltd.	100.00	105M14	L F M 421	LQ00240, LQ00476
R ALLA 4	YB29727	2024/12/31	Elsa Reclamation & Development Company Ltd.	100.00	105M13	F HM03234	LQ00240, LQ00476
ANDY	81223	2031/03/12	Elsa Reclamation & Development Company Ltd.	100.00	105M14	L P M 526	LQ00240, LQ00476
ANEROID	13108	2021/07/18	Elsa Reclamation & Development Company Ltd.	100.00	105M14	L 2384	LQ00240, LQ00476
ANTHONY	12909	2030/03/24	Elsa Reclamation & Development Company Ltd.	100.00	105M14	L	LQ00240, LQ00476
APEX FR.	56443	2038/12/15	Elsa Reclamation & Development Company Ltd.	100.00	105M14	L F 3227	LQ00240, QML0009, LQ00476
APOLLO	55476	2038/12/15	Elsa Reclamation & Development Company Ltd.	100.00	105M14	L 3227	LQ00240, LQ00476
ARCTIC	14089	2035/12/19	Elsa Reclamation & Development Company Ltd.	100.00	105M14	L 4773	LQ00240, LQ00476
ARDELLE	16589	2025/03/30	Elsa Reclamation & Development Company Ltd.	100.00	105M14	L F M 336	LQ00240, LQ00476
ARETHUSA	55474	2038/12/15	Elsa Reclamation & Development Company Ltd.	100.00	105M14	L P 3227	LQ00240, LQ00476
ARGENTUM	16393	2022/11/16	Elsa Reclamation & Development Company Ltd.	50.00	105M14	L M 13/66	LQ00240, LQ00476
ARIZONA	16561	2037/01/27	Nora Ethel Swenson Elsa Reclamation & Development Company Ltd.	50.00 100.00	105M14	L P 1324	LQ00240, QML0009, LQ00476

Total claims selected : 1562

Right column indicator legend:
 L - Indicates the Quartz Lease
 F - Indicates Full Quartz fraction (25+ acres)
 P - Indicates Partial Quartz fraction (<25 acres)

Left column indicator legend:
 R - Indicates the claim is on one or more pending renewal(s)
 P - Indicates the claim is pending

D - Indicates Placer Discovery
 C - Indicates Placer Codiscovery
 B - Indicates Placer Fraction



Claim Status Report

01 May 2018

Claim Name and Nbr:	Grant No.	Expiry Date	Registered Owner	% Owned	NTS #'s	Grouping	Permit
ARNOLD	14225	2022/05/07	Elsa Reclamation & Development Company Ltd.	100.00	105M14 L M-333	L M-333	LQ00240, LQ00476
ARTEMIS	55475	2038/12/15	Elsa Reclamation & Development Company Ltd.	100.00	105M14 L	L 3227	LQ00240, LQ00476
ASTORIA	38819	2022/06/12	Elsa Reclamation & Development Company Ltd.	100.00	105M14 L	L 3496	LQ00240, QML0009, LQ00476
ATLANTIC	14998	2036/01/29	Elsa Reclamation & Development Company Ltd.	100.00	105M14 L P	L P 610	LQ00240, LQ00476
AUGUST	38687	2018/08/18	Elsa Reclamation & Development Company Ltd.	100.00	105M14 L P	L P 3057	LQ00240, LQ00476
B & H	62200	2025/04/30	Elsa Reclamation & Development Company Ltd.	100.00	105M14 L F M	L F M 421	LQ00240, LQ00476
BALTO	55429	2027/11/02	Alexco Keno Hill Mining Corp.	100.00	105M14 L M	L M 464	LQ00240, LQ00476
BANKER - 3	59373 - 59376	2023/06/16	Elsa Reclamation & Development Company Ltd.	100.00	105M14 L	L 3091	LQ00240, LQ00476
R Barb One	YB43712	2020/12/31	Elsa Reclamation & Development Company Ltd.	100.00	105M14		LQ00240, LQ00476
BARKER Jr	14446	2021/07/24	Elsa Reclamation & Development Company Ltd.	100.00	105M14 L M	L M 331	LQ00240, LQ00476
BARKY	55569	2019/07/27	Elsa Reclamation & Development Company Ltd.	100.00	105M14 L	L 3057	LQ00240, LQ00476
BEAR	15306	2021/08/26	Elsa Reclamation & Development Company Ltd.	100.00	105M14 L P M	L P M 330	LQ00240, LQ00476
BEE	55048	2021/08/28	Elsa Reclamation & Development Company Ltd.	100.00	105M14 L P M	L P M 392	LQ00240, LQ00476
R BELL YORK	14826	2022/12/31	Elsa Reclamation & Development Company Ltd.	100.00	105M14	HM02409	LQ00240, LQ00476
BEN	59518	2019/07/27	Elsa Reclamation & Development Company Ltd.	100.00	105M14 L	L	LQ00240, LQ00476
BERRHOME	59474	2021/08/26	Elsa Reclamation & Development Company Ltd.	100.00	105M14 L P M	L P M 330	LQ00240, LQ00476

Total claims selected : 1562

Left column indicator legend
 R - Indicates the claim is on one or more pending renewal(s)
 P - Indicates the claim is pending.

Right column indicator legend
 L - Indicates the Quartz Lease
 F - Indicates Full Quartz fraction (25+ acres)
 P - Indicates Partial Quartz fraction (<25 acres)

D - Indicates Placer Discovery
 C - Indicates Placer Codiscovery
 B - Indicates Placer Fraction



Claim Status Report

01 May 2018

Claim Name and Nbr.	Grant No.	Expiry Date	Registered Owner	% Owned	NTS #'s	Grouping	Permit
BERRMAC 1	59121	2022/05/07	Elsa Reclamation & Development Company Ltd.	100.00	105M14	L P M-329	LQ00240, LQ00476
BERRMAC 2	59122	2022/05/07	Elsa Reclamation & Development Company Ltd.	100.00	105M14	L M-329	LQ00240, LQ00476
BERRMAC 3	59123	2022/05/07	Elsa Reclamation & Development Company Ltd.	100.00	105M14	L P M-330	LQ00240, LQ00476
BERRMAC 4	59124	2022/05/07	Elsa Reclamation & Development Company Ltd.	100.00	105M14	L M-330	LQ00240, LQ00476
BERRNAT	59476	2022/05/07	Elsa Reclamation & Development Company Ltd.	100.00	105M14	L P M 329	LQ00240, LQ00476
BES	56533	2025/11/26	Elsa Reclamation & Development Company Ltd.	100.00	105M14	L 3451	QML0009, LQ00476
BETS	59342	2019/07/27	Elsa Reclamation & Development Company Ltd.	100.00	105M14	L 3057	LQ00240, LQ00476
BETTY	16105	2024/02/28	Elsa Reclamation & Development Company Ltd.	100.00	105M14	L 746	LQ00240, QML0009, LQ00476
BETTY	56524	2021/07/24	Elsa Reclamation & Development Company Ltd.	100.00	105M14	L M 331	LQ00240, LQ00476
BILLYS	38831	2022/06/12	Elsa Reclamation & Development Company Ltd.	100.00	105M14	L P 3496	LQ00240, QML0009, LQ00476
BINGO	55371	2025/04/30	Elsa Reclamation & Development Company Ltd.	100.00	105M14	L M 363	LQ00240, LQ00476
BIRMINGHAM	14084	2036/01/15	Elsa Reclamation & Development Company Ltd.	100.00	105M14	L 4773	LQ00240, LQ00476
BLACK CAP	12869	2022/11/19	Elsa Reclamation & Development Company Ltd.	100.00	105M14	L M 441	LQ00240, LQ00476
BLACK MAGGIE	13480	2037/09/03	Elsa Reclamation & Development Company Ltd.	100.00	105M14	L P	LQ00240, LQ00476
BLOOD	62272	2025/02/15	Elsa Reclamation & Development Company Ltd.	100.00	105M14	L P M 320	LQ00240, LQ00476
R Blue	YC01993	2033/10/02	Alexco Keno Hill Mining Corp.	100.00	105M14	L	LQ00240, LQ00476

Total claims selected : 1562

Right column indicator legend:

- L - Indicates the Quartz Lease.
- F - Indicates Full Quartz fraction (25+ acres)
- P - Indicates Partial Quartz fraction (<25 acres)
- D - Indicates Placer Discovery
- C - Indicates Placer Codiscovery
- B - Indicates Placer Fraction

Left column indicator legend:
 R - Indicates the claim is on one or more pending renewal(s).
 P - Indicates the claim is pending.



Claim Status Report

01 May 2018

Claim Name and Nbr.	Grant No.	Expiry Date	Registered Owner	% Owned	NTS #'s	Grouping	Permit
BLUE BELL	13143	2030/01/31	Elsa Reclamation & Development Company Ltd.	100.00	105M14 L	4906	LQ00240, LQ00476
BLUE BIRD	59160	2019/07/27	Elsa Reclamation & Development Company Ltd.	100.00	105M14 L	3057	LQ00240, LQ00476
BLUE FOX 2	59343	2023/07/27	Elsa Reclamation & Development Company Ltd.	100.00	105M14 L	3110	LQ00240, LQ00476
BLUE FOX 3	59359	2023/07/27	Elsa Reclamation & Development Company Ltd.	100.00	105M14 LP	3110	LQ00240, LQ00476
BLUE FOX 4 - 10	59360 - 59366	2023/07/20	Elsa Reclamation & Development Company Ltd.	100.00	105M14 L	3110	LQ00240, LQ00476
R Blue Fr. 2 - 3	YC90545 - YC90546	2033/10/02	Alexco Keno Hill Mining Corp.	100.00	105M14 LP		LQ00476
BLUE ROCK	13122	2020/11/14	Elsa Reclamation & Development Company Ltd.	100.00	105M14 L	3527	LQ00240, LQ00476
BLUE STONE	13151	2029/12/31	Elsa Reclamation & Development Company Ltd.	100.00	105M14 LF	4907	LQ00240, LQ00476
BLUE-FOX 1	59351	2023/07/27	Elsa Reclamation & Development Company Ltd.	100.00	105M14 LP	3110	LQ00240, LQ00476
R BOB	55394	2022/12/31	Elsa Reclamation & Development Company Ltd.	100.00	105M14	HM02409	LQ00240, LQ00476
BOB	59543	2023/02/09	Elsa Reclamation & Development Company Ltd.	100.00	105M14 LP	M 318	LQ00240, LQ00476
BOBBIE 2	59486	2025/11/26	Elsa Reclamation & Development Company Ltd.	100.00	105M14 L	M 375	LQ00240, LQ00476
BOBBIE 3	59487	2025/11/26	Elsa Reclamation & Development Company Ltd.	100.00	105M14 LP	M 375	LQ00240, LQ00476
BOBBIE 4	59488	2025/11/26	Elsa Reclamation & Development Company Ltd.	100.00	105M14 L	M 375	LQ00240, LQ00476
BOBBIE 7	59491	2023/02/12	Elsa Reclamation & Development Company Ltd.	100.00	105M14 LP	3358	LQ00240, LQ00476
BOBBIE 9	59493	2023/02/12	Elsa Reclamation & Development Company Ltd.	100.00	105M14 LP	3358	LQ00240, LQ00476

Total claims selected : 1562

Left column indicator legend:

- R - Indicates the claim is on one or more pending renewal(s)
- P - Indicates the claim is pending

Right column indicator legend:

- L - Indicates the Quartz Lease
- F - Indicates Full Quartz fraction (25+ acres)
- P - Indicates Partial Quartz fraction (<25 acres)
- D - Indicates Placer Discovery
- C - Indicates Placer Codiscovery
- B - Indicates Placer Fraction



Claim Status Report

01 May 2018

Claim Name and Nbr.	Grant No.	Expiry Date	Registered Owner	% Owned	NTS #'s	Grouping	Permit
BOBBIE 10	59494	2023/02/12	Elsa Reclamation & Development Company Ltd.	100.00	105M14 L	3358	QML0009, LQ00476
BOKA	55365	2024/04/18	Elsa Reclamation & Development Company Ltd.	100.00	105M14 L	M 421	LQ00240, LQ00476
R Bonny	YA75856	2021/09/07	Frank Tveter	50.00	105M14	F HM02812	LQ00476
R Boso 1 - 2	Y 97224 - Y 97225	2021/09/07	Kris Pavlovich	50.00	105M14	HM02812	LQ00476
R Boso 3	Y 97226	2021/09/07	Kris Pavlovich	60.00	105M14	HM02812	LQ00476
R Boso 4 - 5	Y 97227 - Y 97228	2021/09/07	Kris Pavlovich	40.00	105M14	F HM02812	LQ00476
BOYLE	15250	2021/07/24	Elsa Reclamation & Development Company Ltd.	60.00	105M14	HM02812	LQ00476
BOYLE	59026	2021/07/24	Elsa Reclamation & Development Company Ltd.	40.00	105M14	L M 331	LQ00240, LQ00476
BRIDGETTE	15249	2021/07/24	Elsa Reclamation & Development Company Ltd.	100.00	105M14	L P M 331	LQ00240, LQ00476
BRISTOL	59316	2024/06/27	Elsa Reclamation & Development Company Ltd.	100.00	105M14	L M 486	LQ00240, LQ00476
BRITANNIA	12988	2024/04/18	Elsa Reclamation & Development Company Ltd.	100.00	105M14	L P	LQ00240, LQ00476
BUCKEYE	59041	2022/06/12	Elsa Reclamation & Development Company Ltd.	100.00	105M14	L M 421	LQ00240, LQ00476
BUCKO	59795	2027/11/02	Elsa Reclamation & Development Company Ltd.	100.00	105M13	L P M 340	LQ00240, LQ00476
BUCONJO 6	55509	2025/01/31	Elsa Reclamation & Development Company Ltd.	100.00	105M14	L F M 386	LQ00240, LQ00476
BUCONJO 8	55511	2025/01/31	Elsa Reclamation & Development Company Ltd.	100.00	105M13	L M 432	LQ00240, LQ00476
BUCONJO 9	55512	2025/01/31	Elsa Reclamation & Development Company Ltd.	100.00	105M13	L M 432	LQ00240, LQ00476
				100.00	105M13	L M 415	LQ00240, LQ00476

Total claims selected : 1562

Left column indicator legend:
 R - Indicates the claim is on one or more pending renewal(s)
 P - Indicates the claim is pending.

Right column indicator legend:
 L - Indicates the Quartz Lease
 F - Indicates Full Quartz fraction (25+ acres)
 P - Indicates Partial Quartz fraction (<25 acres)

D - Indicates Placer Discovery
 C - Indicates Placer Codiscovery
 B - Indicates Placer Fraction



Claim Status Report

01 May 2018

Claim Name and Nbr.	Grant No.	Expiry Date	Registered Owner	% Owned	NTIS #'s	Grouping	Permit
BUCONJO 10	55513	2025/01/31	Elsa Reclamation & Development Company Ltd.	100.00	I05M13	L P M 374	LQ00240, LQ00476
BUCONJO 11 - 12	55514 - 55515	2025/01/31	Elsa Reclamation & Development Company Ltd.	100.00	I05M13	L M 374	LQ00240, LQ00476
BUDDY	14884	2021/07/24	Elsa Reclamation & Development Company Ltd.	100.00	I05M14	L M 392	LQ00240, LQ00476
BULL FROG	13454	2038/03/30	Elsa Reclamation & Development Company Ltd.	100.00	I05M13	L 5065	LQ00240, LQ00476
R Bulldozer 1	YA39498	2021/12/31	Elsa Reclamation & Development Company Ltd.	100.00	I05M14		LQ00240, LQ00476
R BULLDOZER F 2	YC90503	2033/10/02	Alexco Keno Hill Mining Corp.	100.00	I05M14	L F	LQ00476
Bunk	83133	2031/03/12	Elsa Reclamation & Development Company Ltd.	100.00	I05M14	L F	LQ00240, LQ00476
BUNKER	59534	2027/11/02	Alexco Keno Hill Mining Corp.	100.00	I05M14	L M 464	LQ00240, LQ00476
BUNKER NO. 1	59535	2027/11/02	Alexco Keno Hill Mining Corp.	100.00	I05M14	L P M 464	LQ00240, LQ00476
BUNNY	13058	2020/04/25	Elsa Reclamation & Development Company Ltd.	100.00	I05M14	L 4783	LQ00240, LQ00476
BUNNY	16166	2021/08/20	Elsa Reclamation & Development Company Ltd.	100.00	I05M14	L M' 333	LQ00240, LQ00476
BUNT	59542	2023/02/09	Elsa Reclamation & Development Company Ltd.	100.00	I05M14	L P M 318	LQ00240, LQ00476
BUSH	14445	2021/08/26	Elsa Reclamation & Development Company Ltd.	100.00	I05M14	L M 336	LQ00240, LQ00476
CACHI 1 - 3	59420 - 59422	2021/08/26	Elsa Reclamation & Development Company Ltd.	100.00	I05M14	L P M 330	LQ00240, LQ00476
CAIN	55587	2025/02/23	Alexco Keno Hill Mining Corp.	100.00	I05M14	L F M 444	LQ00240, LQ00476
CAKE	62341	2024/06/27	Elsa Reclamation & Development Company Ltd.	100.00	I05M14	L M 318	LQ00240, LQ00476
CALF	62282	2024/04/18	Elsa Reclamation & Development Company Ltd.	100.00	I05M14	L P M 343	LQ00240, LQ00476
CALUMET 1	13114	2024/08/15	Elsa Reclamation & Development Company Ltd.	100.00	I05M14	L M 486	LQ00240, LQ00476

Total claims selected : 1562

Left column indicator legend:

- R - Indicates the claim is on one or more pending renewal(s)
- P - Indicates the claim is pending

Right column indicator legend:

- L - Indicates the Quartz Lease
- F - Indicates Full Quartz fraction (25+ acres)
- P - Indicates Partial Quartz fraction (<25 acres)
- D - Indicates Placer Discovery
- C - Indicates Placer Codiscovery
- B - Indicates Placer Fraction



Claim Status Report

01 May 2018

Claim Name and Nbr.	Grant No.	Expiry Date	Registered Owner	% Owned	NTS #'s	Grouping	Permit
CALUMET 2	15319	2024/02/28	Elsa Reclamation & Development Company Ltd.	100.00	105M14	L P M 486	LQ00240, LQ00476
CAMARRILA	59249	2024/01/18	Elsa Reclamation & Development Company Ltd.	100.00	105M14	L	LQ00240, LQ00476
CAMEO	59248	2024/01/18	Elsa Reclamation & Development Company Ltd.	100.00	105M14	L P	LQ00240, LQ00476
CAMOROTE	13175	2033/10/31	Elsa Reclamation & Development Company Ltd.	100.00	105M14	L	LQ00240, LQ00476
CANADA	55484	2022/05/07	Elsa Reclamation & Development Company Ltd.	100.00	105M14	L M-334	LQ00240, LQ00476
CANADIAN	12970	2020/08/14	Elsa Reclamation & Development Company Ltd.	100.00	105M14	L P	LQ00240, LQ00476
CAPSTAN	59250	2024/01/18	Elsa Reclamation & Development Company Ltd.	100.00	105M14	L	LQ00240, LQ00476
CARIBOU	12878	2019/09/14	Elsa Reclamation & Development Company Ltd.	100.00	105M14	L 4957	LQ00476
R Carol	81152	2023/12/31	Alexco Keno Hill Mining Corp.	100.00	105M14	F HM03234	LQ00240, LQ00476
R Carol 1 - 4	80239 - 80242	2023/12/31	Alexco Keno Hill Mining Corp.	100.00	105M14	HM03234	LQ00240, LQ00476
R Carol 5	80348	2023/12/31	Alexco Keno Hill Mining Corp.	100.00	105M14	HM03234	LQ00240, LQ00476
R Caroline 1 - 2	83535 - 83536	2021/09/07	Kris Pavlovich Frank Tveter	60.00 40.00	105M14	HM02812	LQ00476
CASA	59665	2021/04/29	Avino Silver and Gold Mines Ltd.	100.00	105M14	L M 378	LQ00476
R Case 1 - 3	Y 68414 - Y 68416	2023/12/31	Elsa Reclamation & Development Company Ltd.	100.00	105M13	F HM03234	LQ00240, LQ00476
R Case 3	YA38193	2021/09/07	Kris Pavlovich Frank Tveter	60.00 40.00	105M14	HM02812	LQ00476
R Casy 1 - 2	83526 - 83527	2021/09/07	Kris Pavlovich Frank Tveter	60.00 40.00	105M14	HM02812	LQ00476
CAT	62236	2025/06/12	Elsa Reclamation & Development Company Ltd.	100.00	105M14	L P M- 313	LQ00240, LQ00476

Total claims selected : 1562

Left column indicator legend:

- R - Indicates the claim is on one or more pending renewal(s)
- P - Indicates the claim is pending

Right column indicator legend:

- L - Indicates the Quartz Lease
- F - Indicates Full Quartz fraction (25+ acres)
- P - Indicates Partial Quartz fraction (<25 acres)
- D - Indicates Placer Discovery
- C - Indicates Placer Codiscovery
- B - Indicates Placer Fraction



Claim Status Report

01 May 2018

Claim Name and Nbr.	Grant No.	Expiry Date	Registered Owner	% Owned	NTS #'s	Grouping	Permit
CATHY	81226	2031/03/12	Elsa Reclamation & Development Company Ltd.	100.00	105M14	L M 477	LQ00240, LQ00476
CATHY FRACTION	83012	2027/11/02	Elsa Reclamation & Development Company Ltd.	100.00	105M14	LP	LQ00240, QML0009, LQ00476
CHANCE	38779	2033/06/17	Elsa Reclamation & Development Company Ltd.	100.00	105M13	LP 2443	LQ00240, LP00791, LQ00476
CHANCE	55120	2038/12/15	Elsa Reclamation & Development Company Ltd.	100.00	105M14	LF 3227	LQ00240, QML0009, LQ00476
CHARITY	59796	2027/11/02	Elsa Reclamation & Development Company Ltd.	100.00	105M14	LP M 386	LQ00240, LQ00476
CHIEF	13089	2018/08/18	Elsa Reclamation & Development Company Ltd.	100.00	105M14	L M 479	LQ00240, LQ00476
CHIEF 2	13088	2018/08/18	Elsa Reclamation & Development Company Ltd.	100.00	105M14	L M 487	LQ00240, LQ00476
CHIEF 3	13092	2021/08/26	Elsa Reclamation & Development Company Ltd.	100.00	105M14	L M-403	LQ00240, LQ00476
CHIEF 4	13093	2029/12/06	Elsa Reclamation & Development Company Ltd.	100.00	105M14	L 4678	LQ00240, LQ00476
R Chiko 1	YC02670	2022/12/31	Alexco Keno Hill Mining Corp.	100.00	105M13	HM03244	LQ00476
R Chiko 2 - 8	YC02671 - YC02677	2021/12/31	Alexco Keno Hill Mining Corp.	100.00	105M13	HM03244	LQ00476
R Chiko 10	YC02679	2021/12/31	Alexco Keno Hill Mining Corp.	100.00	105M13	HM03244	LQ00476
R Chiko Fr. 9	YC02678	2021/12/31	Alexco Keno Hill Mining Corp.	100.00	105M13	HM03244	LQ00476
R Chrissie G	83545	2021/09/07	Kris Pavlovich Frank Tveter	60.00 40.00	105M14	HM02812	LQ00476
CITY	62284	2025/11/26	Elsa Reclamation & Development Company Ltd.	100.00	105M14	LP M' 319	LQ00240, LQ00476
CLIMBEAGLE	59475	2021/08/26	Elsa Reclamation & Development Company Ltd.	100.00	105M14	LP M 330	LQ00240, LQ00476
CLIMBER	59120	2021/08/26	Elsa Reclamation & Development Company Ltd.	100.00	105M14	L M 330	LQ00240, LQ00476
CLOSURE	80358	2027/11/02	Elsa Reclamation & Development Company Ltd.	100.00	105M14	LP M 434	LQ00240, LQ00476

Total claims selected : 1562

Left column indicator legend:

- R - Indicates the claim is on one or more pending renewal(s)
- P - Indicates the claim is pending.

Right column indicator legend:

- L - Indicates the Quartz Lease
- F - Indicates Full Quartz fraction (25+ acres)
- P - Indicates Partial Quartz fraction (<25 acres)
- D - Indicates Placer Discovery
- C - Indicates Placer Codiscovery
- B - Indicates Placer Fraction



Claim Status Report

01 May 2018

Claim Name and Nbr.	Grant No.	Expiry Date	Registered Owner	% Owned	NITS #'s	Grouping	Permit
COMPLEX	55421	2019/08/28	Elsa Reclamation & Development Company Ltd.	100.00	105M14	L	LQ00240, LQ00476
CON	62153	2025/02/01	Elsa Reclamation & Development Company Ltd.	100.00	105M13	L P M 374	LQ00240, LQ00476
CORA	55480	2020/02/11	Elsa Reclamation & Development Company Ltd.	100.00	105M14	L 3342	LQ00240, LQ00476
CORA	56473	2028/07/22	Elsa Reclamation & Development Company Ltd.	100.00	105M14	L P 3342	LQ00240, LQ00476
CORA 2	56574	2022/06/02	Elsa Reclamation & Development Company Ltd.	100.00	105M14	L P 3342	LQ00240, LQ00476
CORA Fr 2	59765	2021/06/17	Elsa Reclamation & Development Company Ltd.	100.00	105M14	L P 3342	LQ00240, LQ00476
CORAL	14094	2025/04/30	Elsa Reclamation & Development Company Ltd.	100.00	105M14	L M 333	LQ00240, LQ00476
CROESUS	55420	2027/11/02	Elsa Reclamation & Development Company Ltd.	100.00	105M14	L M [*] 313	LQ00240, LQ00476
CUB	13418	2025/05/10	Elsa Reclamation & Development Company Ltd.	100.00	105M14	L P 4783	LQ00240, LQ00476
D.C.	59005	2026/11/01	Elsa Reclamation & Development Company Ltd.	100.00	105M14	L P 3528	LQ00240, LQ00476
DAISY FRACTION	59645	2027/11/02	Alexco Keno Hill Mining Corp.	100.00	105M14	L P M 463	LQ00240, QML0009, LQ00476
DARWIN	14883	2036/01/28	Elsa Reclamation & Development Company Ltd.	100.00	105M14	L P 1129	LQ00240, LQ00476
DAVID	16097	2027/11/02	Alexco Keno Hill Mining Corp.	100.00	105M14	L M 464	LQ00240, QML0009, LQ00476
DAWSON	62367	2025/11/26	Elsa Reclamation & Development Company Ltd.	100.00	105M14	L M 434	LQ00240, LQ00476
DE CHUCK	59367	2022/11/19	Elsa Reclamation & Development Company Ltd.	100.00	105M14	L M 441	LQ00240, LQ00476
DELIA	55315	2020/11/14	Elsa Reclamation & Development Company Ltd.	100.00	105M14	L 3527	LQ00240, LQ00476

Total claims selected : 1562

Left column indicator legend:

- R - Indicates the claim is on one or more pending renewal(s)
- P - Indicates the claim is pending.

Right column indicator legend:

- L - Indicates the Quartz Lease
- F - Indicates Full Quartz fraction (25+ acres)
- P - Indicates Partial Quartz fraction (<25 acres)
- D - Indicates Placer Discovery
- C - Indicates Placer Codiscovery
- B - Indicates Placer Fraction



Claim Status Report

01 May 2018

Claim Name and Nbr.	Grant No.	Expiry Date	Registered Owner	% Owned	NTS #'s	Grouping	Permit
DENTON	59253	2024/01/18	Elsa Reclamation & Development Company Ltd.	100.00	105M14	L	LQ00240, LQ00476
DENVER	14846	2035/10/14	Elsa Reclamation & Development Company Ltd.	100.00	105M14	L P 610	LQ00240, LQ00476
DEVON	55577	2024/04/18	Elsa Reclamation & Development Company Ltd.	100.00	105M14	L M 421	LQ00240, LQ00476
R Dice 1 - 9	YA40163 - YA40171	2021/12/29	Elsa Reclamation & Development Company Ltd.	100.00	105M14	HM03244	LQ00240, LQ00476
R Dice 11 - 14	YA40173 - YA40176	2021/12/29	Elsa Reclamation & Development Company Ltd.	100.00	105M14	HM03244	LQ00240, LQ00476
DIVIDE	55362	2025/11/26	Elsa Reclamation & Development Company Ltd.	100.00	105M14	L F M 421	LQ00240, LQ00476
DIVORCE	62283	2025/11/26	Elsa Reclamation & Development Company Ltd.	100.00	105M14	L P M 363	LQ00240, LQ00476
DIXIE	14903	2036/10/07	Elsa Reclamation & Development Company Ltd.	100.00	105M14	L	LQ00240, LQ00476
DIXIE	55585	2027/11/02	Elsa Reclamation & Development Company Ltd.	100.00	105M14	L P M 386	LQ00240, LQ00476
DOE	55333	2038/12/15	Elsa Reclamation & Development Company Ltd.	100.00	105M14	L P 3227	LQ00240, LQ00476
R Doh Fr.	YC57134	2018/12/31	Alexco Keno Hill Mining Corp.	100.00	105M14		LQ00476
Dolly Varden	14228	2038/02/15	Elsa Reclamation & Development Company Ltd.	100.00	105M14	L P 5060	LQ00240, LQ00476
DON FRACTION	61599	2027/11/02	Alexco Keno Hill Mining Corp.	100.00	105M14	L P M 464	LQ00240, LQ00476
DON FRACTION	61733	2025/06/12	Elsa Reclamation & Development Company Ltd.	100.00	105M14	L P 3528	LQ00240, LQ00476
DONNIE	15393	2027/11/02	Elsa Reclamation & Development Company Ltd.	100.00	105M14	L P	LQ00240, LQ00476
DONNIE	16497	2033/11/24	Elsa Reclamation & Development Company Ltd.	100.00	105M14	L 2442	LQ00240, LQ00476
DORA	59692	2023/07/29	Alexco Keno Hill Mining Corp.	100.00	105M14	L P	LQ00240, LQ00476

Total claims selected : 1562

Left column indicator legend:

- R - Indicates the claim is on one or more pending renewal(s)
- P - Indicates the claim is pending

Right column indicator legend:

- L - Indicates the Quartz Lease
- F - Indicates Full Quartz fraction (25+ acres)
- P - Indicates Partial Quartz fraction (<25 acres)
- D - Indicates Placer Discovery
- C - Indicates Placer Codiscovery
- B - Indicates Placer Fraction



Claim Status Report

01 May 2018

Claim Name and Nbr.	Grant No.	Expiry Date	Registered Owner	% Owned	NTS #'s	Grouping	Permit
DOT	61021	2027/11/02	Elsa Reclamation & Development Company Ltd.	100.00	105M14	L P M 441	LQ00240, LQ00476
DOUBT	62294	2025/06/12	Elsa Reclamation & Development Company Ltd.	100.00	105M14	L P M 421	LQ00240, LQ00476
DOUGLAS	55440	2025/11/26	Elsa Reclamation & Development Company Ltd.	100.00	105M14	L M 316	LQ00240, LQ00476
DRAKE	62268	2025/02/15	Elsa Reclamation & Development Company Ltd.	100.00	105M14	L P M 320	LQ00240, LQ00476
DREADNAUGHT	14223	2021/08/08	Elsa Reclamation & Development Company Ltd.	100.00	105M14	L M 334	LQ00240, LQ00476
DUCE	62271	2025/02/15	Elsa Reclamation & Development Company Ltd.	100.00	105M14	L P M 321	LQ00240, LQ00476
DUDE	59932	2027/11/02	Alexco Keno Hill Mining Corp.	100.00	105M14	L P M 464	LQ00240, LQ00476
DUNCAN 1	59468	2025/04/30	Elsa Reclamation & Development Company Ltd.	100.00	105M14	L M 350A	LQ00240, LQ00476
DUNCAN 2	59469	2025/04/30	Elsa Reclamation & Development Company Ltd.	100.00	105M14	L M 375	LQ00240, LQ00476
DUNCAN 3	59470	2025/04/30	Elsa Reclamation & Development Company Ltd.	100.00	105M14	L 3500	LQ00240, LQ00476
R P Duncan Fr. 4	YC90504	2019/09/13	Alexco Keno Hill Mining Corp.	100.00	105M14	F HM03244	LQ00476
DUPLEX	55499	2019/10/12	Elsa Reclamation & Development Company Ltd.	100.00	105M13	L	LQ00240, LQ00476
EAGLE	16588	2025/03/30	Elsa Reclamation & Development Company Ltd.	100.00	105M14	L F M 392	LQ00240, LQ00476
EAGLE 1	38815	2021/04/29	Avino Silver and Gold Mines Ltd.	100.00	105M14	L F M 376	LQ00476
EAGLE 2	38811	2021/04/29	Avino Silver and Gold Mines Ltd.	100.00	105M14	L M 376	LQ00476
EAGLE FRAC.	16171	2021/04/29	Avino Silver and Gold Mines Ltd.	100.00	105M14	L F M 376	LQ00476
EDBO	61908	2025/11/26	Elsa Reclamation & Development Company Ltd.	100.00	105M14	L P M 375	LQ00240, LQ00476
EDBO 2	61909	2025/11/26	Elsa Reclamation & Development Company Ltd.	100.00	105M14	L P M 375	LQ00240, LQ00476

Total claims selected : 1562

Left column indicator legend:

- R - Indicates the claim is on one or more pending renewal(s).
- P - Indicates the claim is pending.

Right column indicator legend:

- L - Indicates the Quartz Lease
- F - Indicates Full Quartz fraction (25+ acres)
- P - Indicates Partial Quartz fraction (<25 acres)
- D - Indicates Placer Discovery
- C - Indicates Placer Codiscovery
- B - Indicates Placer Fraction



Claim Status Report

01 May 2018

Claim Name and Nbr.	Grant No.	Expiry Date	Registered Owner	% Owned	NTS #'s	Grouping	Permit
EDITH-CAVELL 1 - 7	59478 - 59484	2025/11/26	Elsa Reclamation & Development Company Ltd.	100.00	105M14	L M 375	LQ00240, LQ00476
EDITH-CAVELL 8	59485	2027/11/26	Elsa Reclamation & Development Company Ltd.	100.00	105M14	LP M 350A	LQ00240, LQ00476
EDITH-CAVELL 9	59670	2025/05/22	Elsa Reclamation & Development Company Ltd.	100.00	105M14	LP M 350A	LQ00240, LQ00476
EFFIE	16496	2021/08/20	Elsa Reclamation & Development Company Ltd.	100.00	105M14	L M 333	LQ00240, LQ00476
EILEEN	56591	2025/03/30	Elsa Reclamation & Development Company Ltd.	100.00	105M14	LF M 392	LQ00240, LQ00476
EILEEN	59754	2019/07/27	Elsa Reclamation & Development Company Ltd.	100.00	105M14	LP	LQ00240, LQ00476
ELI	55319	2027/11/02	Elsa Reclamation & Development Company Ltd.	100.00	105M14	LP 3451	QML0009, LQ00476
ELI 2	59419	2027/11/02	Elsa Reclamation & Development Company Ltd.	100.00	105M14	L 3451	LQ00240, LQ00476
ELINOR 1	59296	2021/08/08	Elsa Reclamation & Development Company Ltd.	100.00	105M14	L M 334	LQ00240, LQ00476
ELINOR 2	59302	2021/08/08	Elsa Reclamation & Development Company Ltd.	100.00	105M14	L M 334	LQ00240, LQ00476
ELINOR 3 - 4	59297 - 59298	2021/08/08	Elsa Reclamation & Development Company Ltd.	100.00	105M14	L M 334	LQ00240, LQ00476
ELSA	16523	2038/05/12	Elsa Reclamation & Development Company Ltd.	100.00	105M14	L 1056	LQ00240, LQ00476
ELSIE FRACTIONA	13169	2039/01/01	Elsa Reclamation & Development Company Ltd.	100.00	105M14	LP 4965	LQ00240, LQ00476
ENDYMION	55473	2038/12/15	Elsa Reclamation & Development Company Ltd.	100.00	105M14	L 3227	LQ00240, LQ00476
ERICA	62247	2025/11/26	Elsa Reclamation & Development Company Ltd.	100.00	105M14	LF M 434	LQ00240, LQ00476
ETHEL	38737	2021/07/24	Elsa Reclamation & Development Company Ltd.	100.00	105M14	L M 331	LQ00240, LQ00476

Total claims selected : 1562

Left column indicator legend:

- R - Indicates the claim is on one or more pending renewal(s)
- P - Indicates the claim is pending.

Right column indicator legend:

- L - Indicates the Quartz Lease
- F - Indicates Full Quartz fraction (25+ acres)
- P - Indicates Partial Quartz fraction (<25 acres)
- D - Indicates Placer Discovery
- C - Indicates Placer Codiscovery
- B - Indicates Placer Fraction



Claim Status Report

01 May 2018

Claim Name and Nbr.	Grant No.	Expiry Date	Registered Owner	% Owned	NTS #'s	Grouping	Permit
ETTA	14169	2035/12/19	Elsa Reclamation & Development Company Ltd.	100.00	105M14	L 4945	LQ00240, LQ00476
EUREKA	12877	2020/08/20	Elsa Reclamation & Development Company Ltd.	100.00	105M14	L 4712	LQ00240, LQ00476
EUREKA	14327	2038/12/15	Elsa Reclamation & Development Company Ltd.	100.00	105M14	L P 3227	LQ00240, QML0009, LQ00476
EVY	59519	2027/11/02	Alexco Keno Hill Mining Corp.	100.00	105M14	L M' 464	LQ00240, LQ00476
EVY	61916	2027/11/02	Alexco Keno Hill Mining Corp.	100.00	105M14	L P M 464	LQ00240, LQ00476
EXTENSION	16026	2025/03/30	Elsa Reclamation & Development Company Ltd.	100.00	105M14	L P M 392	LQ00240, LQ00476
EXTENSION	16087	2038/12/15	Elsa Reclamation & Development Company Ltd.	100.00	105M14	L 3227	LQ00240, QML0009, LQ00476
FAIR FRACTION	62944	2025/11/26	Elsa Reclamation & Development Company Ltd.	100.00	105M14	L P M 365	LQ00240, LQ00476
FALLOT	61725	2026/11/01	Elsa Reclamation & Development Company Ltd.	100.00	105M14	L 3501	LQ00240, LQ00476
FALLS 1 - 6	59437 - 59442	2026/11/01	Elsa Reclamation & Development Company Ltd.	100.00	105M14	L 3501	LQ00240, LQ00476
FALLS 7	59443	2026/11/01	Elsa Reclamation & Development Company Ltd.	100.00	105M14	L P 3501	LQ00240, LQ00476
FALLS 8	59444	2026/11/01	Elsa Reclamation & Development Company Ltd.	100.00	105M14	L 3501	LQ00240, LQ00476
FALLS 9 - 10	59445 - 59446	2026/11/01	Elsa Reclamation & Development Company Ltd.	100.00	105M14	L M 341	LQ00240, LQ00476
FALLS 11 - 15	59447 - 59451	2026/11/01	Elsa Reclamation & Development Company Ltd.	100.00	105M14	L 3501	LQ00240, LQ00476
FALLS 16	59452	2025/05/22	Elsa Reclamation & Development Company Ltd.	100.00	105M14	L P M 319	QML0009, LQ00476
FIG TREE	14085	2036/01/08	Elsa Reclamation & Development Company Ltd.	100.00	105M14	L 4945	LQ00240, LQ00476
FILL	80347	2027/11/02	Elsa Reclamation & Development Company Ltd.	100.00	105M14	L M 434	LQ00240, LQ00476

Total claims selected : 1562

Left column indicator legend:

R - Indicates the claim is on one or more pending renewal(s)
P - Indicates the claim is pending.

Right column indicator legend:

L - Indicates the Quartz Lease
F - Indicates Full Quartz fraction (25+ acres)
P - Indicates Partial Quartz fraction (<25 acres)
D - Indicates Placer Discovery
C - Indicates Placer Codiscovery
B - Indicates Placer Fraction



Claim Status Report

01 May 2018

Claim Name and Nbr.	Grant No.	Expiry Date	Registered Owner	% Owned	NTS #'s	Grouping	Permit
FILTER FRACTION	62826	2024/06/27	Elsa Reclamation & Development Company Ltd.	100.00	105M14	L P M 334	LQ00240, LQ00476
FINAL	80359	2027/11/02	Elsa Reclamation & Development Company Ltd.	100.00	105M14	L F M 434	LQ00240, LQ00476
FISHER	12876	2019/09/14	Elsa Reclamation & Development Company Ltd.	100.00	105M14	L 4957	LQ00240, LQ00476
FLAME	38643	2037/11/29	Elsa Reclamation & Development Company Ltd.	100.00	105M14	L 1510	QML0009, LQ00476
FLY FRACTION	55527	2025/05/22	Elsa Reclamation & Development Company Ltd.	100.00	105M14	L P M 418	LQ00240, LQ00476
FORAKER FRACTION	12870	2038/12/27	Elsa Reclamation & Development Company Ltd.	100.00	105M14	L P 4965	LQ00240, LQ00476
R FOREST	13412	2022/12/31	Elsa Reclamation & Development Company Ltd.	100.00	105M14	HM02409	LQ00240, LQ00476
FOX	12845	2021/03/11	Elsa Reclamation & Development Company Ltd.	100.00	105M14	L	LQ00240, LQ00476
FOX	55592	2027/11/02	Alexco Keno Hill Mining Corp.	100.00	105M14	L P M 463	LQ00240, LQ00476
FOX	61877	2027/11/02	Alexco Keno Hill Mining Corp.	100.00	105M14	L P M 463	LQ00240, LQ00476
FRANCES 3 - 4	55599 - 55600	2024/01/09	Elsa Reclamation & Development Company Ltd.	100.00	105M14	L 3358	LQ00240, QML0009, LQ00476
FRANCES 5	56401	2024/01/09	Elsa Reclamation & Development Company Ltd.	100.00	105M14	L M 404	LQ00240, QML0009, LQ00476
FRANCES 6	56402	2024/01/09	Elsa Reclamation & Development Company Ltd.	100.00	105M14	L P 3358	LQ00240, QML0009, LQ00476
FRANCES 7	56403	2024/01/09	Elsa Reclamation & Development Company Ltd.	100.00	105M14	L M 404	LQ00240, QML0009, LQ00476
FRANCES 8	56404	2024/01/09	Elsa Reclamation & Development Company Ltd.	100.00	105M14	L P M 404	LQ00240, LQ00476
FRANK	14220	2021/08/08	Elsa Reclamation & Development Company Ltd.	100.00	105M14	L M 334	LQ00240, LQ00476
FRIENDSHIP	13152	2035/01/30	Elsa Reclamation & Development Company Ltd.	100.00	105M14	L F 5008	LQ00240, LQ00476

Total claims selected : 1562

Left column indicator legend:

- R - Indicates the claim is on one or more pending renewal(s)
- P - Indicates the claim is pending.

Right column indicator legend:

- L - Indicates the Quartz Lease
- F - Indicates Full Quartz fraction (25+ acres)
- P - Indicates Partial Quartz fraction (<25 acres)
- D - Indicates Placer Discovery
- C - Indicates Placer Codiscovery
- B - Indicates Placer Fraction



Claim Status Report

01 May 2018

Claim Name and Nbr.	Grant No.	Expiry Date	Registered Owner	% Owned	NITS #'s	Grouping	Permit
FROG	55317	2022/02/03	Elsa Reclamation & Development Company Ltd.	100.00	105M14	L M 406	LQ00240, LQ00476
FRONTIER	59125	2019/01/06	Elsa Reclamation & Development Company Ltd.	100.00	105M14	L	LQ00240, LQ00476
GAIL FRACTION	80517	2027/11/02	Elsa Reclamation & Development Company Ltd.	100.00	105M14	L P	LQ00240, LQ00476
R Galaxy	Y 69403	2022/12/31	Elsa Reclamation & Development Company Ltd.	100.00	105M14		LQ00240, LQ00476
R Galena	YA77506	2018/12/31	Elsa Reclamation & Development Company Ltd.	100.00	105M14	F	LQ00240, LQ00476
GALENA FARM	13032	2023/03/22	Elsa Reclamation & Development Company Ltd.	100.00	105M14	L	LQ00240, LQ00476
GALENA HILL	38812	2035/04/14	Elsa Reclamation & Development Company Ltd.	100.00	105M14	L F 1703	LQ00240, LQ00476
GATO	59668	2021/04/29	Avino Silver and Gold Mines Ltd.	100.00	105M14	L M 377	LQ00476
GIBALTAR	14816	2021/08/26	Elsa Reclamation & Development Company Ltd.	100.00	105M14	L P M 330	LQ00240, LQ00476
GLORIA FRACTION	84616	2038/10/17	Elsa Reclamation & Development Company Ltd.	100.00	105M14	L P M-13/66	LQ00240, LQ00476
GNAT	80361	2027/11/02	Elsa Reclamation & Development Company Ltd.	100.00	105M14	L P M 433	LQ00240, LQ00476
GOPHER	55386	2020/11/14	Elsa Reclamation & Development Company Ltd.	100.00	105M14	L P 3528	LQ00240, LQ00476
GRACE	59821	2025/11/26	Elsa Reclamation & Development Company Ltd.	100.00	105M14	L P M 316	LQ00240, LQ00476
GREEN BACK	15304	2038/03/13	Elsa Reclamation & Development Company Ltd.	100.00	105M13	L 1478	LQ00240, LQ00476
GREENSTONE	14336	2030/05/28	Elsa Reclamation & Development Company Ltd.	100.00	105M14	L P 4907	LQ00240, LQ00476
GRETA	55593	2027/11/02	Alexco Keno Hill Mining Corp.	100.00	105M14	L M 464	LQ00240, LQ00476
GROUND HOG	12817	2024/04/18	Elsa Reclamation & Development Company Ltd.	100.00	105M14	L M 421	LQ00240, LQ00476

Total claims selected : 1562

Left column indicator legend:
 R - Indicates the claim is on one or more pending renewal(s)
 P - Indicates the claim is pending.

Right column indicator legend:
 L - Indicates the Quartz Lease
 F - Indicates Full Quartz fraction (25+ acres)
 P - Indicates Partial Quartz fraction (<25 acres)

D - Indicates Placer Discovery
 C - Indicates Placer Codiscovery
 B - Indicates Placer Fraction



Claim Status Report

01 May 2018

Claim Name and Nbr:	Grant No.	Expiry Date	Registered Owner	% Owned	NTS #'s	Grouping	Permit
GROUSE	61600	2027/11/02	Alexco Keno Hill Mining Corp.	100.00	105M14	L P M 464	LQ00240, LQ00476
GRUB STAKE	15305	2021/08/20	Elsa Reclamation & Development Company Ltd.	100.00	105M14	L P M 333	LQ00240, LQ00476
HAP	80357	2027/11/02	Elsa Reclamation & Development Company Ltd.	100.00	105M14	L P	LQ00240, LQ00476
HAPPY	10269	2019/07/27	Elsa Reclamation & Development Company Ltd.	100.00	105M14	L P 1883	LQ00240, LQ00476
HARDIX	59315	2021/08/20	Elsa Reclamation & Development Company Ltd.	100.00	105M14	L M 333	LQ00240, LQ00476
HARDWICK	55177	2025/04/30	Elsa Reclamation & Development Company Ltd.	100.00	105M14	L M 392	LQ00240, LQ00476
HARRIETT	56525	2025/03/30	Elsa Reclamation & Development Company Ltd.	100.00	105M14	L M 392	LQ00240, LQ00476
HAVLOCK	59030	2022/05/07	Elsa Reclamation & Development Company Ltd.	100.00	105M14	L M-331	LQ00240, LQ00476
HAWKS NEST	16025	2033/11/24	Elsa Reclamation & Development Company Ltd.	100.00	105M14	L 2444	LQ00240, LQ00476
HAY	55428	2020/11/14	Elsa Reclamation & Development Company Ltd.	100.00	105M14	L 3527	LQ00240, LQ00476
HECLA	55582	2027/11/02	Elsa Reclamation & Development Company Ltd.	100.00	105M14	L M 386	LQ00240, LQ00476
HECTOR	16326	2033/06/17	Elsa Reclamation & Development Company Ltd.	100.00	105M14	L M 486	LQ00240, LQ00476
HELEN	14908	2025/11/26	Elsa Reclamation & Development Company Ltd.	100.00	105M14	L P M 392	LQ00240, LQ00476
HELEN	55364	2038/11/01	Elsa Reclamation & Development Company Ltd.	100.00	105M14	L P 3159	LQ00240, LQ00476
HENRY	55318	2025/11/26	Elsa Reclamation & Development Company Ltd.	100.00	105M14	L M 413	LQ00240, LQ00476
HESPERIDES	55478	2038/12/15	Elsa Reclamation & Development Company Ltd.	100.00	105M14	L 3227	LQ00240, LQ00476

Total claims selected : 1562

Left column indicator legend:

- R - Indicates the claim is on one or more pending renewal(s)
- P - Indicates the claim is pending

Right column indicator legend:

- L - Indicates the Quartz Lease
- F - Indicates Full Quartz fraction (25+ acres)
- P - Indicates Partial Quartz fraction (<25 acres)
- D - Indicates Placer Discovery
- C - Indicates Placer Codiscovery
- B - Indicates Placer Fraction



Claim Status Report

01 May 2018

Claim Name and Nbr.	Grant/No.	Expiry Date	Registered Owner	% Owned	NTS #'s	Grouping	Permit
HIGHLANDER	13072	2020/04/25	Elsa Reclamation & Development Company Ltd.	100.00	105M14	L 4783	LQ00240, LQ00476
HILL	56506	2037/05/23	Elsa Reclamation & Development Company Ltd.	100.00	105M13	LP	LQ00240, LQ00476
HOBO	38720	2024/02/28	Elsa Reclamation & Development Company Ltd.	100.00	105M14	LP 1785	LQ00240, LQ00476
HOBO	56577	2021/07/24	Elsa Reclamation & Development Company Ltd.	100.00	105M14	L M 331	LQ00240, LQ00476
HOBO 3	61209	2025/05/22	Elsa Reclamation & Development Company Ltd.	100.00	105M14	LP M 418	LQ00240, LQ00476
R Hoito 1 - 2	YC02323 - YC02324	2026/12/29	Alexco Keno Hill Mining Corp.	100.00	105M13	HM03234	LQ00476
R Hoito 4	YC02326	2026/12/29	Alexco Keno Hill Mining Corp.	100.00	105M13	HM03234	LQ00476
R Hoito 6	YC02328	2026/12/29	Alexco Keno Hill Mining Corp.	100.00	105M13	HM03234	LQ00476
R Hoito 8	YC02330	2026/12/29	Alexco Keno Hill Mining Corp.	100.00	105M13	HM03234	LQ00476
HOLIDAY 1	56592	2023/08/22	Elsa Reclamation & Development Company Ltd.	100.00	105M13	LP 3495	LQ00240, LQ00476
HOLIDAY 2	56593	2023/08/22	Elsa Reclamation & Development Company Ltd.	100.00	105M13	LP M 332	LQ00240, LQ00476
HOLIDAY 3	56594	2023/08/22	Elsa Reclamation & Development Company Ltd.	100.00	105M13	LP M 339	LQ00240, LQ00476
HOLIDAY 4	56595	2023/08/22	Elsa Reclamation & Development Company Ltd.	100.00	105M13	LP M 332	LQ00240, LQ00476
HOLIDAY 7	56597	2023/08/22	Elsa Reclamation & Development Company Ltd.	100.00	105M13	L M 339	LQ00240, LQ00476
HOLIDAY 8 - 10	56598 - 56600	2023/08/22	Elsa Reclamation & Development Company Ltd.	100.00	105M13	LP M 339	LQ00240, LQ00476
HOLIDAY 11 - 14	59001 - 59004	2023/08/22	Elsa Reclamation & Development Company Ltd.	100.00	105M13, 105M14	L M 317	LQ00240, LQ00476
HOMESTAKE	13133	2036/02/27	Elsa Reclamation & Development Company Ltd.	100.00	105M14	L	LQ00240, LQ00476
HONEYMOON 1	59171	2024/04/18	Elsa Reclamation & Development Company Ltd.	100.00	105M14	L M 421	LQ00240, LQ00476

Total claims selected : 1562

Left column indicator legend:

R - Indicates the claim is on one or more pending renewal(s)
P - Indicates the claim is pending.

Right column indicator legend:

L - Indicates the Quartz Lease.
F - Indicates Full Quartz fraction (25+ acres)
P - Indicates Partial Quartz fraction (<25 acres)
D - Indicates Placer Discovery
C - Indicates Placer Codiscovery
B - Indicates Placer Fraction



Claim Status Report

01 May 2018

Claim Name and Nbr:	Grant No.	Expiry Date	Registered Owner	% Owned	NTS #'s	Grouping	Permit
HONEYMOON 2	59172	2025/05/22	Elsa Reclamation & Development Company Ltd.	100.00	105M14	L M 363	LQ00240, LQ00476
HONEYMOON 3	59173	2025/05/22	Elsa Reclamation & Development Company Ltd.	100.00	105M14	L P M 343	LQ00240, LQ00476
HONEYMOON 4	59174	2025/05/22	Elsa Reclamation & Development Company Ltd.	100.00	105M14	L M 421	LQ00476
HONEYMOON 5	59175	2025/05/22	Elsa Reclamation & Development Company Ltd.	100.00	105M14	L P 3504	LQ00240, LQ00476
HONEYMOON 6	59176	2025/05/22	Elsa Reclamation & Development Company Ltd.	100.00	105M14	L M 421	LQ00240, LQ00476
HOPE	55377	2025/04/30	Elsa Reclamation & Development Company Ltd.	100.00	105M14	L M 363	LQ00240, LQ00476
HORSESHOE	55589	2025/02/23	Alexco Keno Hill Mining Corp.	100.00	105M14	L M 444	LQ00240, LQ00476
HUB	55273	2025/01/30	Elsa Reclamation & Development Company Ltd.	100.00	105M14	L P	LQ00240, LQ00476
HUSKY - 1	55536 - 55537	2023/08/10	Elsa Reclamation & Development Company Ltd.	100.00	105M13	L M 340	LQ00240, LQ00476
HUSKY 2	55538	2023/08/10	Elsa Reclamation & Development Company Ltd.	100.00	105M13	L M 317	LQ00240, LQ00476
HUSKY 3	55539	2023/08/10	Elsa Reclamation & Development Company Ltd.	100.00	105M13	L 3495	LQ00240, LQ00476
HUSKY 4	55540	2023/08/10	Elsa Reclamation & Development Company Ltd.	100.00	105M13	L 3495	QML0009, LQ00476
HUSKY 5	55541	2023/08/10	Elsa Reclamation & Development Company Ltd.	100.00	105M13	L 3495	LQ00240, LQ00476
HUSKY 6	55542	2023/08/10	Elsa Reclamation & Development Company Ltd.	100.00	105M13	L 3495	QML0009, LQ00476
HUSKY 7	55543	2023/08/10	Elsa Reclamation & Development Company Ltd.	100.00	105M13	L 3495	LQ00240, LQ00476
HUSKY 8	55544	2023/08/10	Elsa Reclamation & Development Company Ltd.	100.00	105M14	L P 3496	LQ00240, QML0009, LQ00476

Total claims selected : 1562

Left column indicator legend:

- R - Indicates the claim is on one or more pending renewal(s)
- P - Indicates the claim is pending

Right column indicator legend:

- L - Indicates the Quartz Lease
- F - Indicates Full Quartz fraction (25+ acres)
- P - Indicates Partial Quartz fraction (<25 acres)
- D - Indicates Placer Discovery
- C - Indicates Placer Codiscovery
- B - Indicates Placer Fraction



Claim Status Report

01 May 2018

Claim Name and Nbr.	Grant No.	Expiry Date	Registered Owner	% Owned	NTS #'s	Grouping	Permit
HUSKY 9	55545	2023/08/10	Elsa Reclamation & Development Company Ltd.	100.00	105M13 L	2431	LQ00240, LQ00476
HUSKY 10	55546	2023/08/10	Elsa Reclamation & Development Company Ltd.	100.00	105M14 L P	3496	QML0009, LQ00476
HUSKY 11	55547	2023/08/10	Elsa Reclamation & Development Company Ltd.	100.00	105M13, 105M14 L	3496	LQ00240, LQ00476
HUSKY 12	56576	2023/08/10	Elsa Reclamation & Development Company Ltd.	100.00	105M13 L M	340	LQ00240, LQ00476
HUXLEY	14087	2036/01/20	Elsa Reclamation & Development Company Ltd.	100.00	105M14 L	15902	LQ00240, LQ00476
IDOL	55479	2029/07/22	Elsa Reclamation & Development Company Ltd.	100.00	105M14 L	3342	LQ00476
IKE	55091	2029/12/06	Elsa Reclamation & Development Company Ltd.	100.00	105M14 L P		LQ00240, LQ00476
IKWOGGY	16554	2024/02/28	Elsa Reclamation & Development Company Ltd.	100.00	105M14 L	746	LQ00240, QML0009, LQ00476
INCA	59385	2024/01/18	Elsa Reclamation & Development Company Ltd.	100.00	105M14 L P	3317	LQ00240, LQ00476
INCA FRACTION	80346	2027/11/02	Elsa Reclamation & Development Company Ltd.	100.00	105M14 L		LQ00240, LQ00476
INDIANA	56567	2022/06/12	Elsa Reclamation & Development Company Ltd.	100.00	105M13 L M	339	LQ00240, LQ00476
IRENE	55326	2025/05/22	Elsa Reclamation & Development Company Ltd.	100.00	105M14 L M	433	LQ00240, LQ00476
R IVAN	13799	2022/12/31	Elsa Reclamation & Development Company Ltd.	100.00	105M14	HM02409	LQ00240, LQ00476
IVY	12810	2025/06/12	Elsa Reclamation & Development Company Ltd.	100.00	105M14 L M	413	LQ00240, LQ00476
JACK	61744	2025/06/12	Elsa Reclamation & Development Company Ltd.	100.00	105M14 L P M	313	LQ00240, LQ00476
JAY	55427	2020/11/14	Elsa Reclamation & Development Company Ltd.	100.00	105M14 L	3528	LQ00240, LQ00476

Total claims selected : 1562

Left column indicator legend:

R - Indicates the claim is on one or more pending renewal(s)
P - Indicates the claim is pending.

Right column indicator legend:

L - Indicates the Quartz Lease
F - Indicates Full Quartz fraction (25+ acres)
P - Indicates Partial Quartz fraction (<25 acres)
D - Indicates Placer Discovery
C - Indicates Placer Codiscovery
B - Indicates Placer Fraction



Claim Status Report

01 May 2018

Claim Name and Nbr.	Grant No.	Expiry Date	Registered Owner	% Owned	NTS #'s	Grouping	Permit
JEAN	12809	2025/06/12	Elsa Reclamation & Development Company Ltd.	100.00	105M14	L 3532	LQ00240, LQ00476
JEAN	16524	2038/05/19	Elsa Reclamation & Development Company Ltd.	100.00	105M14	L 1056	LQ00240, LQ00476
JEAN	55482	2021/04/29	Avino Silver and Gold Mines Ltd.	100.00	105M14	L P 3181	LQ00476
JEAN FRACTIONAL	84626	2038/10/17	Elsa Reclamation & Development Company Ltd.	100.00	105M14	L F M-13/66	LQ00240, LQ00476
JEFFREY SPECIAL	15294	2023/02/02	Elsa Reclamation & Development Company Ltd.	100.00	105M14	L P 3496	LQ00240, LQ00476
JEFFY FRACTION	81139	2027/11/02	Elsa Reclamation & Development Company Ltd.	100.00	105M14	L P M 500	LQ00240, LQ00476
JENBET	55581	2022/02/03	Elsa Reclamation & Development Company Ltd.	100.00	105M14	L 3503	LQ00240, LQ00476
JENNY 3	83532	2030/02/28	Elsa Reclamation & Development Company Ltd.	100.00	105M14	L P M 661	LQ00240, LQ00476
JENNY FRACTION	81228	2027/11/02	Elsa Reclamation & Development Company Ltd.	100.00	105M14	L P M 661	LQ00240, LQ00476
JENNY TOO FRACT	83003	2027/11/02	Elsa Reclamation & Development Company Ltd.	100.00	105M14	L F	LQ00240, LQ00476
JESSIE	38694	2035/04/14	Elsa Reclamation & Development Company Ltd.	100.00	105M14	L F 1703	LQ00240, LQ00476
JESSIE 1	59178	2023/08/29	Elsa Reclamation & Development Company Ltd.	100.00	105M13	L M 340	LQ00240, LQ00476
JESSIE 3	59180	2023/08/29	Elsa Reclamation & Development Company Ltd.	100.00	105M13	L P M 340	LQ00240, LQ00476
JEWEL	38744	2035/04/14	Elsa Reclamation & Development Company Ltd.	100.00	105M14	L P 1703	LQ00240, LQ00476
JIB NO. 2	61598	2027/11/02	Alexco Keno Hill Mining Corp.	100.00	105M14	L P M 464	LQ00240, LQ00476
JIGGYWIG	15366	2019/07/27	Elsa Reclamation & Development Company Ltd.	100.00	105M14	L 3057	LQ00240, LQ00476
JIMMIE	55330	2020/11/14	Elsa Reclamation & Development Company Ltd.	100.00	105M14	L 3527	LQ00240, LQ00476

Total claims selected : 1562

Left column indicator legend:

- R - Indicates the claim is on one or more pending renewal(s)
- P - Indicates the claim is pending

Right column indicator legend:

- L - Indicates the Quartz Lease
- F - Indicates Full Quartz fraction (25+ acres)
- P - Indicates Partial Quartz fraction (<25 acres)
- D - Indicates Placer Discovery
- C - Indicates Placer Codiscovery
- B - Indicates Placer Fraction



Claim Status Report

01 May 2018

Claim Name and Nbr.	Grant No.	Expiry Date	Registered Owner	% Owned	NTS #'s	Grouping	Permit
JOCK	38715	2033/06/17	Elsa Reclamation & Development Company Ltd.	100.00	105M14	L M 486	LQ00240, LQ00476
R Joe 2	84489	2023/12/31	Alexco Keno Hill Mining Corp.	100.00	105M14	F HM03234	LQ00240, LQ00476
R Joe No. 1	80453	2023/12/31	Alexco Keno Hill Mining Corp.	100.00	105M14	F HM03234	LQ00240, LQ00476
JOY FRACTION	61919	2025/06/12	Elsa Reclamation & Development Company Ltd.	100.00	105M14	L P 3528	LQ00240, LQ00476
Joyce	82531	2031/03/12	Elsa Reclamation & Development Company Ltd.	100.00	105M14	L P	LQ00240, LQ00476
JUMBO	14880	2021/08/26	Elsa Reclamation & Development Company Ltd.	100.00	105M14	L P M 330	LQ00240, LQ00476
JUNE	59274	2038/11/01	Elsa Reclamation & Development Company Ltd.	100.00	105M14	L P 3159	LQ00240, LQ00476
JUNE	62992	2029/08/21	Elsa Reclamation & Development Company Ltd.	100.00	105M14	L P M 390	LQ00240, LQ00476
R k 77 - 78	YC42625 - YC42626	2023/12/15	Alexco Keno Hill Mining Corp.	100.00	105M14	HM03234	LQ00240, LQ00476
R K 1 - 3	YC42549 - YC42551	2027/12/15	Alexco Keno Hill Mining Corp.	100.00	105M14	HM03234	LQ00240, LQ00476
R K 4 - 26	YC42552 - YC42574	2023/12/15	Alexco Keno Hill Mining Corp.	100.00	105M14	HM03234	LQ00240, LQ00476
R K 27	YC42575	2021/12/15	Alexco Keno Hill Mining Corp.	100.00	105M14		LQ00240, LQ00476
R K 28	YC42576	2033/10/02	Alexco Keno Hill Mining Corp.	100.00	105M14	L	LQ00240, LQ00476
R K 29	YC42577	2021/12/15	Alexco Keno Hill Mining Corp.	100.00	105M14		LQ00240, LQ00476
R K 30	YC42578	2033/10/02	Alexco Keno Hill Mining Corp.	100.00	105M14		LQ00240, LQ00476
R K 31	YC42579	2021/12/15	Alexco Keno Hill Mining Corp.	100.00	105M14		LQ00240, LQ00476
R K 32	YC42580	2033/10/02	Alexco Keno Hill Mining Corp.	100.00	105M14	L	LQ00240, LQ00476
R K 33 - 34	YC42581 - YC42582	2023/12/15	Alexco Keno Hill Mining Corp.	100.00	105M14		QML0009, LQ00476
R K 35	YC42583	2027/12/31	Alexco Keno Hill Mining Corp.	100.00	105M14	HM03234	LQ00240, LQ00476
R K 36 - 38	YC42584 - YC42586	2023/12/31	Alexco Keno Hill Mining Corp.	100.00	105M14	HM03234	LQ00240, LQ00476
R K 39 - 40	YC42587 - YC42588	2023/12/15	Alexco Keno Hill Mining Corp.	100.00	105M14	HM03234	LQ00240, LQ00476
R K 41 - 45	YC42589 - YC42593	2021/12/15	Alexco Keno Hill Mining Corp.	100.00	105M14	HM03244	LQ00240, LQ00476
R K 46	YC42594	2024/12/15	Alexco Keno Hill Mining Corp.	100.00	105M14	HM03244	LQ00240, LQ00476

Left column indicator legend:

- R - Indicates the claim is on one or more pending renewal(s)
- P - Indicates the claim is pending

Right column indicator legend:

- L - Indicates the Quartz Lease
- F - Indicates Full Quartz fraction (25+ acres)
- P - Indicates Partial Quartz fraction (<25 acres)
- D - Indicates Placer Discovery
- C - Indicates Placer Codiscovery
- B - Indicates Placer Fraction

Total claims selected : 1562



Claim Status Report

01 May 2018

Claim Name and Nbr.	Grant No.	Expiry Date	Registered Owner	% Owned	NTS #'s	Grouping	Permit
R K 47 - 48	YC42595 - YC42596	2021/12/15	Alexco Keno Hill Mining Corp.	100.00	I05M14	HM03244	LQ00240, LQ00476
R K 49	YC42597	2022/12/31	Alexco Keno Hill Mining Corp.	100.00	I05M14	HM03244	LQ00240, LQ00476
R K 50	YC42598	2021/12/15	Alexco Keno Hill Mining Corp.	100.00	I05M14	HM03244	LQ00240, LQ00476
R K 51	YC42599	2021/12/31	Alexco Keno Hill Mining Corp.	100.00	I05M14	HM03244	LQ00240, LQ00476
R K 52	YC42600	2021/12/03	Alexco Keno Hill Mining Corp.	100.00	I05M14	F HM03244	LQ00240, LQ00476
R K 53	YC42601	2022/12/31	Alexco Keno Hill Mining Corp.	100.00	I05M14	F HM03052	LQ00240, LQ00476
R K 54	YC42602	2022/12/15	Alexco Keno Hill Mining Corp.	100.00	I05M14	HM03052	LQ00240, LQ00476
R K 57	YC42605	2022/12/15	Alexco Keno Hill Mining Corp.	100.00	I05M14	HM03244	LQ00240, LQ00476
R K 58 - 59	YC42606 - YC42607	2021/12/15	Alexco Keno Hill Mining Corp.	100.00	I05M14	HM03244	LQ00240, LQ00476
R K 60	YC42608	2022/12/15	Alexco Keno Hill Mining Corp.	100.00	I05M14	HM03244	LQ00240, LQ00476
R K 61 - 68	YC42609 - YC42616	2023/12/15	Alexco Keno Hill Mining Corp.	100.00	I05M14	HM03234	LQ00240, LQ00476
R K 69 - 70	YC42617 - YC42618	2027/12/15	Alexco Keno Hill Mining Corp.	100.00	I05M14	HM03234	LQ00240, LQ00476
R K 71 - 76	YC42619 - YC42624	2023/12/15	Alexco Keno Hill Mining Corp.	100.00	I05M14	HM03234	LQ00240, LQ00476
R K 79	YC42627	2022/12/15	Alexco Keno Hill Mining Corp.	100.00	I05M14	HM02418	LQ00240, QML0009, LQ00476
R K 80	YC42628	2033/10/02	Alexco Keno Hill Mining Corp.	100.00	I05M14	L HM02418	LQ00240, QML0009, LQ00476
R K 81	YC42629	2022/12/15	Alexco Keno Hill Mining Corp.	100.00	I05M14	HM02418	LQ00240, QML0009, LQ00476
R K 82 - 84	YC42630 - YC42632	2022/12/15	Alexco Keno Hill Mining Corp.	100.00	I05M14	HM02418	LQ00240, LQ00476
R K 85	YC42633	2021/12/15	Alexco Keno Hill Mining Corp.	100.00	I05M14	HM03244	LQ00240, LQ00476
R K 86	YC55952	2022/12/31	Alexco Keno Hill Mining Corp.	100.00	I05M14	HM03244	LQ00240, LQ00476
R K 87	YC55953	2023/12/31	Alexco Keno Hill Mining Corp.	100.00	I05M14	HM03234	LQ00240, LQ00476
R K 88	YC56115	2022/12/31	Alexco Keno Hill Mining Corp.	100.00	I05M14	F	QML0009, LQ00476
R K 89	YC56116	2023/12/31	Alexco Keno Hill Mining Corp.	100.00	I05M14	F HM03234	LQ00240, LQ00476
R K 90	YC56117	2022/12/31	Alexco Keno Hill Mining Corp.	100.00	I05M14	F HM03234	LQ00240, LQ00476
R K 91 - 92	YC56118 - YC56119	2018/12/31	Alexco Keno Hill Mining Corp.	100.00	I05M13	F	LQ00240, LQ00476

Total claims selected : 1562

Left column indicator legend:

- R - Indicates the claim is on one or more pending renewal(s).
- P - Indicates the claim is pending

Right column indicator legend:

- L - Indicates the Quartz Lease.
- F - Indicates Full Quartz fraction (25+ acres)
- P - Indicates Partial Quartz fraction (<25 acres)
- D - Indicates Placer Discovery
- C - Indicates Placer Codiscovery
- B - Indicates Placer Fraction



Claim Status Report

01 May 2018

Claim Name and Nbr.	Grant No.	Expiry Date	Registered Owner	% Owned	NITS #'s	Grouping	Permit
R K 93 - 94	YC56120 - YC56121	2018/12/31	Alexco Keno Hill Mining Corp.	100.00	105M14	F HM03139	LQ00240, QML0009, LQ00476
R K 95 - 96	YC56122 - YC56123	2018/12/31	Alexco Keno Hill Mining Corp.	100.00	105M14	HM03136	LQ00240, LQ00476
R K 97 - 99	YC56124 - YC56126	2018/12/15	Alexco Keno Hill Mining Corp.	100.00	105M14		LQ00240, LQ00476
R K 100	YC56127	2020/12/31	Alexco Keno Hill Mining Corp.	100.00	105M14		LQ00240, LQ00476
R K 101	YC56128	2020/12/31	Alexco Keno Hill Mining Corp.	100.00	105M14	F	LQ00240, LQ00476
R K 102	YC56129	2024/12/31	Alexco Keno Hill Mining Corp.	100.00	105M14	F	LQ00240, LQ00476
R K 103 - 104	YC56155 - YC56156	2022/12/31	Alexco Keno Hill Mining Corp.	100.00	105M14	HM01851	LQ00240, LQ00476
R K 105	YC56157	2022/12/31	Alexco Keno Hill Mining Corp.	100.00	105M14	P HM01851	LQ00240, LQ00476
R K 106	YC56158	2022/12/31	Alexco Keno Hill Mining Corp.	100.00	105M14	HM01851	LQ00240, LQ00476
R K 107	YC56159	2022/12/31	Alexco Keno Hill Mining Corp.	100.00	105M14	P HM01851	LQ00240, LQ00476
R K Fr. 109	YC90502	2018/09/10	Alexco Keno Hill Mining Corp.	100.00	105M14	P	LQ00476
R K Fr. 110	YC90501	2018/09/10	Alexco Keno Hill Mining Corp.	100.00	105M14	P	LQ00476
R K.P.O.	80345	2023/12/31	Elsa Reclamation & Development Company Ltd.	100.00	105M13	HM03234	LQ00240, LQ00476
R K.P.O. 1 - 4	80082 - 80085	2023/12/31	Elsa Reclamation & Development Company Ltd.	100.00	105M13	HM03234	LQ00240, LQ00476
R K.P.O. 13	80362	2023/12/31	Elsa Reclamation & Development Company Ltd.	100.00	105M13	HM03234	LQ00240, LQ00476
R K.P.O. 15	80364	2023/12/31	Elsa Reclamation & Development Company Ltd.	100.00	105M13	HM03234	LQ00240, LQ00476
R K.P.O. 17 - 21	80366 - 80370	2023/12/31	Elsa Reclamation & Development Company Ltd.	100.00	105M13	HM03234	LQ00240, LQ00476
R K.P.O. 23	80372	2023/12/31	Elsa Reclamation & Development Company Ltd.	100.00	105M13	HM03234	LQ00240, LQ00476
R K.P.O. 25	80374	2023/12/31	Elsa Reclamation & Development Company Ltd.	100.00	105M13	HM03234	LQ00240, LQ00476
R K.P.O. 27	80376	2023/12/31	Elsa Reclamation & Development Company Ltd.	100.00	105M13	HM03234	LQ00240, LQ00476

Left column indicator legend:

- R - Indicates the claim is on one or more pending renewal(s)
- P - Indicates the claim is pending.

Right column indicator legend:

- L - Indicates the Quartz Lease
- F - Indicates Full Quartz fraction (25+ acres)
- P - Indicates Partial Quartz fraction (<25 acres)
- D - Indicates Placer Discovery
- C - Indicates Placer Codiscovery
- B - Indicates Placer Fraction

Total claims selected : 1562



Claim Status Report

01 May 2018

Claim Name and Nbr.	Grant/No.	Expiry Date	Registered Owner	% Owned	NTS #'s	Grouping	Permit
R K.P.O. 29	80378	2023/12/31	Elsa Reclamation & Development Company Ltd.	100.00	105M13	HM03234	LQ00240, LQ00476
K108F	YC69940	2030/02/23	Alexco Keno Hill Mining Corp.	100.00	105M14	LP	LQ00476
KANGAROO FRACTI	80561	2027/11/02	Elsa Reclamation & Development Company Ltd.	100.00	105M14	L	LQ00240, LQ00476
KARIN	62248	2026/11/01	Elsa Reclamation & Development Company Ltd.	100.00	105M14	LP 3528	LQ00240, LQ00476
KARL	62198	2025/06/12	Elsa Reclamation & Development Company Ltd.	100.00	105M14	L M 421	LQ00240, LQ00476
KAY R.	59177	2024/06/27	Elsa Reclamation & Development Company Ltd.	100.00	105M13	LP M 339	LQ00240, LQ00476
KAYE	59336	2019/07/27	Elsa Reclamation & Development Company Ltd.	100.00	105M14	LP 3057	LQ00240, LQ00476
KENO	12784	2030/02/23	Elsa Reclamation & Development Company Ltd.	100.00	105M14	L M 487	LQ00240, LQ00476
KENO	16556	2038/03/21	Elsa Reclamation & Development Company Ltd.	100.00	105M14	L 1056	LQ00240, LQ00476
KENO	55024	2018/08/18	Elsa Reclamation & Development Company Ltd.	100.00	105M14	L 3057	LQ00240, LQ00476
KENO	55579	2024/04/18	Elsa Reclamation & Development Company Ltd.	100.00	105M14	L M 343	LQ00240, LQ00476
KENT	62295	2025/11/26	Elsa Reclamation & Development Company Ltd.	100.00	105M14	LP M 363	LQ00240, LQ00476
KID	12812	2036/10/19	Elsa Reclamation & Development Company Ltd.	100.00	105M14	L 4342	LQ00240, LQ00476
KID	62310	2025/11/26	Elsa Reclamation & Development Company Ltd.	100.00	105M14	LP M 413	LQ00240, LQ00476
KIDDO	13060	2019/11/11	Elsa Reclamation & Development Company Ltd.	50.00	105M14	LP 4783	LQ00240, LQ00476
KIJO	56419	2021/08/20	Elsa Reclamation & Development Company Ltd. John Hawthorne	50.00	105M14	L 2794	LQ00240, LQ00476

Total claims selected : 1562

Left column indicator legend:

- R - Indicates the claim is on one or more pending renewal(s).
- P - Indicates the claim is pending.

Right column indicator legend:

- L - Indicates the Quartz Lease.
- F - Indicates Full Quartz fraction (25+ acres)
- P - Indicates Partial Quartz fraction (<25 acres)
- D - Indicates Placer Discovery
- C - Indicates Placer Codiscovery
- B - Indicates Placer Fraction



Claim Status Report

01 May 2018

Claim Name and Nbr.	Grant No.	Expiry Date	Registered Owner	% Owned	NTS #'s	Grouping	Permit
KIM	15264	2025/03/30	Elsa Reclamation & Development Company Ltd.	100.00	105M14	L P M 392	LQ00240, LQ00476
KING	12818	2031/09/27	Elsa Reclamation & Development Company Ltd.	100.00	105M14	L 4536	LQ00240, LQ00476
KING	62270	2025/02/15	Elsa Reclamation & Development Company Ltd.	100.00	105M14	L P M 321	LQ00240, LQ00476
KLONDIKE	15323	2023/02/02	Elsa Reclamation & Development Company Ltd.	100.00	105M14	L	LQ00240, LQ00476
LADUE	13558	2029/07/07	Elsa Reclamation & Development Company Ltd.	100.00	105M14	L P 4906	LQ00240, LQ00476
LAKE 1	13225	2030/04/27	Elsa Reclamation & Development Company Ltd.	100.00	105M14	L 284	LQ00240, LQ00476
LAKE 2 - 3	13276 - 13277	2030/04/27	Elsa Reclamation & Development Company Ltd.	100.00	105M14	L 284	LQ00240, LQ00476
R Lakehead 1 - 2	YB64184 - YB64185	2022/12/31	Alexco Keno Hill Mining Corp.	100.00	105M13	HM03234	LQ00476
LAKOTA	13222	2029/12/31	Elsa Reclamation & Development Company Ltd.	100.00	105M14	L P 4907	LQ00240, LQ00476
LAMB FRACTION	62051	2025/06/12	Elsa Reclamation & Development Company Ltd.	100.00	105M14	L P M 421	LQ00240, LQ00476
LAST CHANCE	12961	2020/02/05	Elsa Reclamation & Development Company Ltd.	100.00	105M14	L 4957	LQ00240, LQ00476
LE BLANC	62977	2031/03/12	Elsa Reclamation & Development Company Ltd.	100.00	105M14	L P	LQ00240, LQ00476
Lem 1	YA17395	2030/02/23	Alexco Keno Hill Mining Corp.	100.00	105M14	L HM01854	LQ00240, QML0009, LQ00476
Lem 2	YA17396	2030/02/23	Alexco Keno Hill Mining Corp.	100.00	105M14	L HM01854	LQ00240, LQ00476
Lem 3	YA17397	2030/02/23	Alexco Keno Hill Mining Corp.	100.00	105M14	L F HM01854	QML0009, LQ00476
R Lem 4	YA17398	2021/12/31	Alexco Keno Hill Mining Corp.	100.00	105M14	HM01854	LQ00240, LQ00476
R Lem 5	YA17399	2021/12/31	Alexco Keno Hill Mining Corp.	100.00	105M14	F HM01854	LQ00240, LQ00476
R Lem 6 - 11	YA17400 - YA17405	2021/12/31	Alexco Keno Hill Mining Corp.	100.00	105M14	HM01854	LQ00240, LQ00476

Total claims selected : 1562

Left column indicator legend:
 R - Indicates the claim is on one or more pending renewal(s)
 P - Indicates the claim is pending.

Right column indicator legend:
 L - Indicates the Quartz Lease
 F - Indicates Full Quartz fraction (25+ acres)
 P - Indicates Partial Quartz fraction (<25 acres)

D - Indicates Placer Discovery
 C - Indicates Placer Codiscovery
 B - Indicates Placer Fraction



Claim Status Report

01 May 2018

Claim Name and Nbr.	Grant No.	Expiry Date	Registered Owner	% Owned	NTS #'s	Grouping	Permit
R LEO	61635	2023/12/31	Elsa Reclamation & Development Company Ltd.	100.00	105M13	F HM03234	LQ00240, LQ00476
R LEO 1 - 3	59710 - 59712	2023/12/31	Elsa Reclamation & Development Company Ltd.	100.00	105M13	HM03234	LQ00240, LQ00476
R LEO 4 - 8	59714 - 59718	2023/12/31	Elsa Reclamation & Development Company Ltd.	100.00	105M13	HM03234	LQ00240, LQ00476
R LEO 9 - 17	59849 - 59857	2023/12/31	Elsa Reclamation & Development Company Ltd.	100.00	105M13	HM03234	LQ00240, LQ00476
R LEO 18 - 19	59941 - 59942	2023/12/31	Elsa Reclamation & Development Company Ltd.	100.00	105M13	HM03234	LQ00240, LQ00476
LILL	16512	2033/11/24	Elsa Reclamation & Development Company Ltd.	100.00	105M14	L 2444	LQ00240, LQ00476
LILY	14222	2026/03/31	Elsa Reclamation & Development Company Ltd.	100.00	105M14	L 1288	LQ00240, LQ00476
LIME	55442	2024/06/27	Elsa Reclamation & Development Company Ltd.	100.00	105M14	L M 318	LQ00240, LQ00476
LINK	15364	2038/03/22	Elsa Reclamation & Development Company Ltd.	100.00	105M13	L P 1478	LQ00240, LQ00476
LION	12830	2036/10/24	Elsa Reclamation & Development Company Ltd.	100.00	105M14	L 4342	LQ00240, LQ00476
LITE FRACTION	82289	2027/11/02	Elsa Reclamation & Development Company Ltd.	100.00	105M14	L P	LQ00240, LQ00476
LITTLE CHARLIE	14229	2021/08/08	Elsa Reclamation & Development Company Ltd.	100.00	105M14	L F 3497	LQ00240, LQ00476
LITTLE FRACTION	15329	2038/03/08	Elsa Reclamation & Development Company Ltd.	100.00	105M13	L P 1478	LQ00240, LQ00476
LITTLE GIRL	55269	2020/11/14	Elsa Reclamation & Development Company Ltd.	100.00	105M14	L P 3527	LQ00240, LQ00476
LIZZIE	12821	2025/11/26	Elsa Reclamation & Development Company Ltd.	100.00	105M14	L M 413	LQ00240, LQ00476
R LJ 1 - 10	YD63291 - YD63300	2023/12/22	Alexco Keno Hill Mining Corp.	100.00	105M13	HM03234	LQ00240, LQ00476
R LJ 11	YC90548	2023/12/31	Alexco Keno Hill Mining Corp.	100.00	105M13	HM03234	LQ00476

Total claims selected : 1562

Left column indicator legend:

- R - Indicates the claim is on one or more pending renewal(s)
- P - Indicates the claim is pending

Right column indicator legend

- L - Indicates the Quartz Lease
- F - Indicates Full Quartz fraction (25+ acres)
- P - Indicates Partial Quartz fraction (<25 acres)
- D - Indicates Placer Discovery
- C - Indicates Placer Codiscovery
- B - Indicates Placer Fraction



Claim Status Report

01 May 2018

Claim Name and Nbr.	GrantNo.	Expiry Date	Registered Owner	% Owned	NTS #'s	Grouping	Permit
LOMA	59666	2021/04/29	Avino Silver and Gold Mines Ltd.	100.00	105M14 L M 378		LQ00476
LONE STAR	12965	2020/02/20	Elsa Reclamation & Development Company Ltd.	100.00	105M14 L 4711		LQ00240, LQ00476
LOON	59673	2025/06/12	Elsa Reclamation & Development Company Ltd.	100.00	105M14 L F 3160		LQ00240, LQ00476
LOOS	56516	2025/02/02	Elsa Reclamation & Development Company Ltd.	100.00	105M14 L P 3376		LQ00240, LQ00476
LORNE	55495	2019/10/12	Elsa Reclamation & Development Company Ltd.	100.00	105M14 L F		LQ00240, LQ00476
LOTUS	13019	2029/11/25	Elsa Reclamation & Development Company Ltd.	100.00	105M14 L 4906		LQ00240, LQ00476
LOUIS 1	56405	2025/11/26	Elsa Reclamation & Development Company Ltd.	100.00	105M14 L M ⁴ 404		LQ00240, LQ00476
LOUIS 2	56406	2027/11/26	Elsa Reclamation & Development Company Ltd.	100.00	105M14 L M 404		LQ00240, LQ00476
LOUIS 3 - 4	56407 - 56408	2025/11/26	Elsa Reclamation & Development Company Ltd.	100.00	105M14 L M 404		LQ00240, LQ00476
LOUISE	14219	2021/08/08	Elsa Reclamation & Development Company Ltd.	100.00	105M14 L M 334		LQ00240, LQ00476
LOVIE	55501	2025/01/30	Elsa Reclamation & Development Company Ltd.	100.00	105M14 L 3376		LQ00240, LQ00476
LUCKY	16585	2038/03/29	Elsa Reclamation & Development Company Ltd.	100.00	105M14 L P 1324		QML0009, LQ00476
R P Lucky Baldwin	YC90544	2022/10/25	Alexco Keno Hill Mining Corp.	100.00	105M14 F		LQ00476
LUCKY QUEEN	13021	2035/02/17	Elsa Reclamation & Development Company Ltd.	100.00	105M14 L F 4964		LQ00240, LQ00476
LUCKY STRIKE	16552	2038/06/14	Elsa Reclamation & Development Company Ltd.	100.00	105M14 L P 1056		LQ00240, LQ00476
LUNA	13586	2029/12/31	Elsa Reclamation & Development Company Ltd.	100.00	105M14 L P 4907		LQ00240, LQ00476
M.T.	38857	2029/12/06	Elsa Reclamation & Development Company Ltd.	100.00	105M13 L P		LQ00240, LQ00476

Total claims selected : 1562

Left column indicator legend:
 R - Indicates the claim is on one or more pending renewal(s)
 P - Indicates the claim is pending

Right column indicator legend:
 L - Indicates the Quartz Lease
 F - Indicates Full Quartz fraction (25+ acres)
 P - Indicates Partial Quartz fraction (<25 acres)

D - Indicates Placer Discovery
 C - Indicates Placer Codiscovery
 B - Indicates Placer Fraction



Claim Status Report

01 May 2018

Claim Name and Nbr:	Grant No.	Expiry Date	Registered Owner	% Owned	NTS #'s	Grouping	Permit
MABEL	02201	2039/02/15	Elsa Reclamation & Development Company Ltd.	100.00	105M13	L 4566	LQ00240, LQ00476
MAGGIE	14233	2031/09/24	Elsa Reclamation & Development Company Ltd.	100.00	105M14	L P 4907	LQ00240, LQ00476
MAGGIE	62202	2025/11/26	Elsa Reclamation & Development Company Ltd.	100.00	105M14	L F M 316	LQ00240, LQ00476
MALCOM	56529	2025/11/28	Alexco Keno Hill Mining Corp.	100.00	105M14	L P M L 407	LQ00240, LQ00476
R Man	YC02774	2021/12/31	Alexco Keno Hill Mining Corp.	100.00	105M14		LQ00240, LQ00476
MAPLE LEAF	12829	2036/10/15	Elsa Reclamation & Development Company Ltd.	100.00	105M14	L 4342	LQ00240, LQ00476
MARG	59520	2025/05/22	Elsa Reclamation & Development Company Ltd.	100.00	105M14	L M 431	LQ00240, LQ00476
MARIE ELENA	56530	2026/11/01	Elsa Reclamation & Development Company Ltd.	100.00	105M14	L	LQ00240, LQ00476
MARMOT	55385	2020/11/14	Elsa Reclamation & Development Company Ltd.	100.00	105M14	L 3528	LQ00240, LQ00476
MARY	13787	2030/01/31	Elsa Reclamation & Development Company Ltd.	100.00	105M14	L P 4906	LQ00240, LQ00476
MARY L.	59014	2022/05/07	Elsa Reclamation & Development Company Ltd.	100.00	105M14	L M-334	LQ00240, LQ00476
MASTIFF	14168	2035/11/14	Elsa Reclamation & Development Company Ltd.	100.00	105M14	L 4945	LQ00240, LQ00476
MATHOLE	12937	2037/09/07	Elsa Reclamation & Development Company Ltd.	100.00	105M14	L 4964	LQ00240, LQ00476
MATTAGAMI	59255	2024/01/18	Elsa Reclamation & Development Company Ltd.	100.00	105M14	L	LQ00240, LQ00476
MAY	38748	2037/09/03	Elsa Reclamation & Development Company Ltd.	100.00	105M14	L	LQ00240, LQ00476
MAY G	16093	2024/02/28	Elsa Reclamation & Development Company Ltd.	100.00	105M14	L 746	LQ00240, LQ00476
MAYO	12919	2036/12/21	Elsa Reclamation & Development Company Ltd.	100.00	105M14	L 4342	LQ00240, LQ00476

Total claims selected : 1562

Left column indicator legend:

- R - Indicates the claim is on one or more pending renewal(s).
- P - Indicates the claim is pending.

Right column indicator legend:

- L - Indicates the Quartz Lease.
- F - Indicates Full Quartz fraction (25+ acres)
- P - Indicates Partial Quartz fraction (<25 acres)
- D - Indicates Placer Discovery
- C - Indicates Placer Codiscovery
- B - Indicates Placer Fraction



Claim Status Report

01 May 2018

Claim Name and Nbr.	Grant No.	Expiry Date	Registered Owner	% Owned	NTS #'s	Grouping	Permit
MAYO	55497	2019/10/12	Elsa Reclamation & Development Company Ltd.	100.00	105M13 L		LQ00240, LQ00476
MAYO	56573	2025/11/26	Elsa Reclamation & Development Company Ltd.	100.00	105M14 L M 434		LQ00240, LQ00476
McCARTHY FRACTI	38619	2039/01/01	Elsa Reclamation & Development Company Ltd.	100.00	105M14 L P M-487		LQ00240, LQ00476
METEOR	62131	2019/07/27	Elsa Reclamation & Development Company Ltd.	100.00	105M14 L P		LQ00240, LQ00476
MIDWAY	14088	2035/12/30	Elsa Reclamation & Development Company Ltd.	100.00	105M14 L 4945		LQ00240, LQ00476
MIKE	56590	2027/11/02	Elsa Reclamation & Development Company Ltd.	100.00	105M14 L P M 313		LQ00240, LQ00476
MIKE	59764	2027/11/02	Elsa Reclamation & Development Company Ltd.	100.00	105M14 L M 386		LQ00240, LQ00476
MINERVA	16571	2037/03/22	Elsa Reclamation & Development Company Ltd.	100.00	105M14 L 1056		LQ00240, LQ00476
MINERVA JR.	16040	2037/04/14	Elsa Reclamation & Development Company Ltd.	100.00	105M14 L P 1056		LQ00240, LQ00476
MINK FRACTION	62837	2025/06/12	Elsa Reclamation & Development Company Ltd.	100.00	105M14 L F M- 343		LQ00240, LQ00476
MINTO	12814	2029/12/16	Elsa Reclamation & Development Company Ltd.	100.00	105M14 L M 487		LQ00240, LQ00476
MINTO 2	12920	2025/11/26	Elsa Reclamation & Development Company Ltd.	100.00	105M14 L P M 413		LQ00240, LQ00476
MIRAMICHI	12879	2020/09/16	Elsa Reclamation & Development Company Ltd.	100.00	105M14 L 4712		LQ00476
Mo	81227	2031/03/12	Elsa Reclamation & Development Company Ltd.	100.00	105M14 L M 477		LQ00240, LQ00476
R MO 1 - 8	Y 06519 - Y 06526	2021/09/07	Kris Pavlovich Frank Tveter	60.00 40.00	105M14 HM02812		LQ00476
MOHAWK	15236	2037/04/20	Elsa Reclamation & Development Company Ltd.	100.00	105M14 L 1056		LQ00240, LQ00476

Total claims selected : 1562

Left column indicator legend:

R - Indicates the claim is on one or more pending renewal(s)
 P - Indicates the claim is pending.

Right column indicator legend:

L - Indicates the Quartz Lease
 F - Indicates Full Quartz fraction (25+ acres)
 P - Indicates Partial Quartz fraction (<25 acres)
 D - Indicates Placer Discovery
 C - Indicates Placer Codiscovery
 B - Indicates Placer Fraction



Claim Status Report

01 May 2018

Claim Name and Nbr.	GrantNo.	Expiry Date	Registered Owner	% Owned	NTS #'s	Grouping	Permit
R Mom 1 - 8	YC32221 - YC32228	2018/12/31	Alexco Keno Hill Mining Corp.	100.00	105M14		LQ00476
MONARCH	55443	2025/11/26	Elsa Reclamation & Development Company Ltd.	100.00	105M14	L M 434	LQ00240, LQ00476
MONOPLY	16568	2033/11/24	Elsa Reclamation & Development Company Ltd.	100.00	105M14	L P 2444	LQ00240, LQ00476
MONTE CARLO	16569	2033/11/24	Elsa Reclamation & Development Company Ltd.	100.00	105M13	L	LQ00240, QML0009, LQ00476
MONTY	55312	2022/06/12	Elsa Reclamation & Development Company Ltd.	100.00	105M14	L P 3496	LQ00240, QML0009, LQ00476
MOOSE	12819	2020/08/21	Elsa Reclamation & Development Company Ltd.	100.00	105M14	L	LQ00240, LQ00476
MORGAN	62267	2025/02/15	Elsa Reclamation & Development Company Ltd.	100.00	105M14	L P M 320	LQ00240, LQ00476
MOSS	55332	2025/05/22	Elsa Reclamation & Development Company Ltd.	100.00	105M14	L M 403	LQ00240, LQ00476
MOSSBACK	62366	2025/03/30	Elsa Reclamation & Development Company Ltd.	100.00	105M14	L M 426	LQ00240, LQ00476
MOTH	38642	2037/12/08	Elsa Reclamation & Development Company Ltd.	100.00	105M14	L 1510	LQ00240, QML0009, LQ00476
MUD	62297	2025/05/22	Elsa Reclamation & Development Company Ltd.	100.00	105M13, 105M14	L M 416	LQ00240, QML0009, LQ00476
MUD	62298	2025/05/22	Elsa Reclamation & Development Company Ltd.	100.00	105M14	L F M 416	LQ00240, QML0009, LQ00476
MUD 2	62299	2025/05/22	Elsa Reclamation & Development Company Ltd.	100.00	105M13, 105M14	L M 416	LQ00240, LQ00476
NABOB	13025	2019/07/27	Elsa Reclamation & Development Company Ltd.	100.00	105M14	L 3057	LQ00240, LQ00476
NAETHING	14990	2025/04/12	Elsa Reclamation & Development Company Ltd.	100.00	105M14	L M 392	LQ00240, LQ00476
NANCE	59341	2019/07/27	Elsa Reclamation & Development Company Ltd.	100.00	105M14	L 3057	LQ00240, LQ00476

Total claims selected : 1562

Left column indicator legend:

- R - Indicates the claim is on one or more pending renewal(s)
- P - Indicates the claim is pending

Right column indicator legend:

- L - Indicates the Quartz Lease
- F - Indicates Full Quartz fraction (25+ acres)
- P - Indicates Partial Quartz fraction (<25 acres)
- D - Indicates Placer Discovery
- C - Indicates Placer Codiscovery
- B - Indicates Placer Fraction



Claim Status Report

01 May 2018

Claim Name and Nbr:	Grant No.	Expiry Date	Registered Owner	% Owned	NTS #'s	Grouping	Permit
NANCY	15374	2025/11/26	Elsa Reclamation & Development Company Ltd.	100.00	105M13	L P M 339	LQ00240, QML0009, LQ00476
NAPOLEON	12880	2020/03/13	Elsa Reclamation & Development Company Ltd.	100.00	105M14	L	LQ00240, LQ00476
NATHALIE	14873	2021/04/29	Avino Silver and Gold Mines Ltd.	100.00	105M14	L M 376	LQ00476
NEIN	38873	2029/12/06	Elsa Reclamation & Development Company Ltd.	100.00	105M14	L P 1785	LQ00240, LQ00476
NEWLYWED 1 - 2	59169 - 59170	2025/11/26	Elsa Reclamation & Development Company Ltd.	100.00	105M14	L M 363	LQ00240, LQ00476
P Nifty Fourteen	YC90541	2018/08/15	Alexco Keno Hill Mining Corp.	100.00	105M14	F	LQ00476
NIKKA	55583	2027/11/02	Elsa Reclamation & Development Company Ltd.	100.00	105M14	L P M 386	LQ00240, LQ00476
NINA	59662	2021/04/29	Avino Silver and Gold Mines Ltd.	100.00	105M14	L M 376	LQ00476
NIP FRACTION	83004	2027/11/02	Elsa Reclamation & Development Company Ltd.	100.00	105M14	L P	LQ00240, LQ00476
NM	62235	2027/11/02	Elsa Reclamation & Development Company Ltd.	100.00	105M14	L P M 313	LQ00240, LQ00476
NO CASH	16511	2033/11/24	Elsa Reclamation & Development Company Ltd.	100.00	105M14	L 2444	LQ00240, LQ00476
R No name	YC39585	2019/12/31	Alexco Keno Hill Mining Corp.	100.00	105M14	P	LQ00476
NOD FR.	16170	2038/12/15	Elsa Reclamation & Development Company Ltd.	100.00	105M14	L F 3227	QML0009, LQ00476
NOIDER	38658	2026/11/01	Elsa Reclamation & Development Company Ltd.	100.00	105M14	L P M 413	LQ00240, LQ00476
NORTH FRACTION	83010	2027/11/02	Elsa Reclamation & Development Company Ltd.	100.00	105M14	L P	LQ00240, LQ00476
NORTH STAR	13415	2022/11/13	Elsa Reclamation & Development Company Ltd.	100.00	105M14	L 3234	LQ00240, LQ00476
NORTH STAR	16012	2025/03/30	Elsa Reclamation & Development Company Ltd.	100.00	105M14	L M 336	LQ00240, LQ00476
R O No Fr.	YC57135	2018/12/31	Alexco Keno Hill Mining Corp.	100.00	105M14		LQ00476

Total claims selected : 1562

Right column indicator legend:
 L - Indicates the Quartz Lease
 F - Indicates Full Quartz fraction (25+ acres)
 P - Indicates Partial Quartz fraction (<25 acres)

Left column indicator legend:
 R - Indicates the claim is on one or more pending renewal(s)
 P - Indicates the claim is pending

D - Indicates Placer Discovery
 C - Indicates Placer Codiscovery
 B - Indicates Placer Fraction



Claim Status Report

01 May 2018

Claim Name and Nbr:	Grant No.	Expiry Date	Registered Owner	% Owned	NTS #'s	Grouping	Permit
R O.K. 1 - 2	Y 33741 - Y 33742	2022/12/31	Alexco Keno Hill Mining Corp.	100.00	105M14	HM03234	LQ00240, LQ00476
R O.K. 3 - 4	Y 56174 - Y 56175	2022/12/31	Alexco Keno Hill Mining Corp.	100.00	105M14	HM03234	LQ00240, LQ00476
R O.K. 5 - 10	Y 85963 - Y 85968	2022/12/31	Alexco Keno Hill Mining Corp.	100.00	105M14	HM03234	LQ00240, LQ00476
OBOE	80360	2027/11/02	Elsa Reclamation & Development Company Ltd.	100.00	105M14	L P M 433	LQ00240, LQ00476
OHIO	56566	2022/06/12	Elsa Reclamation & Development Company Ltd.	100.00	105M13	L M 339	LQ00240, LQ00476
OK FRACTION	13094	2027/11/02	Elsa Reclamation & Development Company Ltd.	100.00	105M14	L P 4435	LQ00240, LQ00476
R One	YC01994	2018/09/09	Alexco Keno Hill Mining Corp.	100.00	105M14		LQ00240, LQ00476
ONEK	61596	2025/11/26	Elsa Reclamation & Development Company Ltd.	100.00	105M14	L P M 319	LQ00240, LQ00476
ORANGE	14086	2036/01/21	Elsa Reclamation & Development Company Ltd.	100.00	105M14	L 4945	LQ00240, LQ00476
R Orchid 46 - 51	Y 68364 - Y 68369	2023/12/31	Elsa Reclamation & Development Company Ltd.	100.00	105M13	HM03234	LQ00240, LQ00476
R Orchid 52 - 53	Y 68370 - Y 68371	2023/12/31	Elsa Reclamation & Development Company Ltd.	100.00	105M13	F HM03234	LQ00240, LQ00476
R ORCHID 1 - 6	62950 - 62955	2022/12/31	Elsa Reclamation & Development Company Ltd.	100.00	105M13	HM03234	LQ00240, LQ00476
R ORCHID 7	62956	2022/12/31	Elsa Reclamation & Development Company Ltd.	100.00	105M13	F HM03234	LQ00240, LQ00476
R ORCHID 8 - 10	62957 - 62959	2022/12/31	Elsa Reclamation & Development Company Ltd.	100.00	105M13	HM03234	LQ00240, LQ00476
R ORCHID 11	62960	2022/12/31	Elsa Reclamation & Development Company Ltd.	100.00	105M13	F HM03234	LQ00240, LQ00476
R ORCHID 12	62961	2022/12/31	Elsa Reclamation & Development Company Ltd.	100.00	105M13	HM03234	LQ00240, LQ00476
ORCHID 13 - 14	80123 - 80124	2025/11/26	Elsa Reclamation & Development Company Ltd.	100.00	105M13	L F M 437	LQ00240, LQ00476
ORCHID 15 - 16	62962 - 62963	2025/11/26	Elsa Reclamation & Development Company Ltd.	100.00	105M13	L M 437	LQ00240, LQ00476

Total claims selected : 1562

Left column indicator legend:

R - Indicates the claim is on one or more pending renewal(s)
 P - Indicates the claim is pending.

Right column indicator legend:

L - Indicates the Quartz Lease
 F - Indicates Full Quartz fraction (25+ acres)
 P - Indicates Partial Quartz fraction (<25 acres)
 D - Indicates Placer Discovery
 C - Indicates Placer Codiscovery
 B - Indicates Placer Fraction



Claim Status Report

01 May 2018

Claim Name and Nbr.	Grant No.	Expiry Date	Registered Owner	% Owned	NTS #'s	Grouping	Permit
R ORCHID 17 - 20	62964 - 62967	2022/12/31	Elsa Reclamation & Development Company Ltd.	100.00	105M13, 105M14	HM03234	LQ00240, LQ00476
R ORCHID 21 - 24	62968 - 62971	2023/12/31	Elsa Reclamation & Development Company Ltd.	100.00	105M14	HM03234	LQ00240, LQ00476
ORCHID 25	62972	2025/11/26	Elsa Reclamation & Development Company Ltd.	100.00	105M13, L F M	417	LQ00240, LQ00476
ORCHID 26	62973	2025/11/26	Elsa Reclamation & Development Company Ltd.	100.00	105M14 L M	525	LQ00240, LQ00476
ORCHID 27 - 29	62974 - 62976	2025/11/26	Elsa Reclamation & Development Company Ltd.	100.00	105M14 L M	431	LQ00240, LQ00476
ORCHID 30	80179	2025/11/26	Elsa Reclamation & Development Company Ltd.	100.00	105M13 L M*	437	LQ00240, LQ00476
ORCHID 31 - 32	80117 - 80118	2025/11/26	Elsa Reclamation & Development Company Ltd.	100.00	105M13 L F M	437	LQ00240, LQ00476
ORCHID 33 - 34	80119 - 80120	2025/11/26	Elsa Reclamation & Development Company Ltd.	100.00	105M13 L M	437	LQ00240, LQ00476
ORCHID 35	80121	2025/11/26	Elsa Reclamation & Development Company Ltd.	100.00	105M13 L		LQ00240, LQ00476
ORCHID 36	80122	2025/11/26	Elsa Reclamation & Development Company Ltd.	100.00	105M13 L M	437	LQ00240, LQ00476
ORCHID 37 - 39	80162 - 80164	2025/11/26	Elsa Reclamation & Development Company Ltd.	100.00	105M14 L M	431	LQ00240, LQ00476
ORCHID 40 - 42	80165 - 80167	2025/11/26	Elsa Reclamation & Development Company Ltd.	100.00	105M14 L F M	431	LQ00240, LQ00476
ORCHID 43	80168	2025/11/26	Elsa Reclamation & Development Company Ltd.	100.00	105M14 L P M	431	LQ00240, LQ00476
R ORCHID 44 - 45	80169 - 80170	2023/12/31	Elsa Reclamation & Development Company Ltd.	100.00	105M14 F	HM03234	LQ00240, LQ00476
ORPHAN	12852	2023/01/18	Elsa Reclamation & Development Company Ltd.	100.00	105M14 L F		LQ00240, LQ00476
OUTCAST FRACTIO	13542	2026/11/18	Elsa Reclamation & Development Company Ltd.	100.00	105M14 L P M	413	LQ00240, LQ00476

Total claims selected : 1562

Left column indicator legend:

- R - Indicates the claim is on one or more pending renewal(s).
- P - Indicates the claim is pending.

Right column indicator legend:

- L - Indicates the Quartz Lease.
- F - Indicates Full Quartz fraction (25+ acres)
- P - Indicates Partial Quartz fraction (<25 acres)
- D - Indicates Placer Discovery
- C - Indicates Placer Codiscovery
- B - Indicates Placer Fraction



Claim Status Report

01 May 2018

Claim Name and Nbr.	Grant No.	Expiry Date	Registered Owner	% Owned	NTIS #'s	Grouping	Permit
OVERTIME 1	56581	2023/02/09	Elsa Reclamation & Development Company Ltd.	100.00	105M14	L 3358	LQ00240, LQ00476
OVERTIME 2	56582	2023/02/09	Elsa Reclamation & Development Company Ltd.	100.00	105M14	L 3358	LQ00240, QML0009, LQ00476
OVERTIME 13 - 14	56583 - 56584	2025/11/26	Elsa Reclamation & Development Company Ltd.	100.00	105M14	L M 350A	LQ00240, LQ00476
OVERTIME 15 - 16	56585 - 56586	2025/11/26	Elsa Reclamation & Development Company Ltd.	100.00	105M14	L M 404	LQ00240, LQ00476
OVERTIME 17 - 20	59453 - 59456	2025/11/26	Elsa Reclamation & Development Company Ltd.	100.00	105M14	L M 404	LQ00240, LQ00476
OXO	59040	2024/06/27	Elsa Reclamation & Development Company Ltd.	100.00	105M13	L M 339	LQ00240, LQ00476
PACIFIC	14999	2036/01/29	Elsa Reclamation & Development Company Ltd.	100.00	105M14	L F 610	LQ00240, LQ00476
PACSAX	59294	2022/12/29	Elsa Reclamation & Development Company Ltd.	100.00	105M14	L P M 333	LQ00240, LQ00476
R Paddy	59313	2023/12/31	Alexco Keno Hill Mining Corp.	100.00	105M14	HM03234	LQ00240, LQ00476
R Paddy 2 - 3	83253 - 83254	2023/12/31	Alexco Keno Hill Mining Corp.	100.00	105M14	HM03234	LQ00240, LQ00476
R Paddy 4 - 5	83721 - 83722	2023/12/31	Alexco Keno Hill Mining Corp.	100.00	105M14	HM03234	LQ00240, LQ00476
PAGODA	14093	2021/08/20	Elsa Reclamation & Development Company Ltd.	100.00	105M14	L M 333	LQ00240, LQ00476
PAL OF MINE	16564	2039/05/28	Elsa Reclamation & Development Company Ltd.	100.00	105M14	L	LQ00240, LQ00476
PASCO	14091	2025/04/30	Elsa Reclamation & Development Company Ltd.	100.00	105M14	L M 333	LQ00240, LQ00476
PATRICIA	02203	2025/02/01	Elsa Reclamation & Development Company Ltd.	100.00	105M13	L M 340	LQ00240, LQ00476
PAVO	59669	2021/04/29	Avino Silver and Gold Mines Ltd.	100.00	105M14	L M 377	LQ00476
PEACH	12820	2025/04/30	Elsa Reclamation & Development Company Ltd.	100.00	105M14	L M 363	LQ00240, LQ00476
PEARL	55206	2027/11/02	Elsa Reclamation & Development Company Ltd.	100.00	105M14	L 3165	LQ00240, LQ00476

Total claims selected : 1562

Left column indicator legend:
 R - Indicates the claim is on one or more pending renewal(s)
 P - Indicates the claim is pending.

Right column indicator legend:
 L - Indicates the Quartz Lease
 F - Indicates Full Quartz fraction (25+ acres)
 P - Indicates Partial Quartz fraction (<25 acres)

D - Indicates Placer Discovery
 C - Indicates Placer Codiscovery
 B - Indicates Placer Fraction



Claim Status Report

01 May 2018

Claim Name and Nbr.	GrantNo.	Expiry Date	Registered Owner	% Owned	NTS #'s	Grouping	Permit
PERO	59664	2021/04/29	Avino Silver and Gold Mines Ltd.	100.00	105M14	L F M 377	LQ00476
PERRY FRACTIONA	12873	2038/12/28	Elsa Reclamation & Development Company Ltd.	100.00	105M14	L P 4965	LQ00240, LQ00476
PHOENIX	13158	2034/02/27	Elsa Reclamation & Development Company Ltd.	100.00	105M14	L F 283	LQ00240, LQ00476
PIL	55500	2025/01/30	Elsa Reclamation & Development Company Ltd.	100.00	105M14	L P 3376	LQ00476
PINOCHLE	12785	2035/10/29	Elsa Reclamation & Development Company Ltd.	100.00	105M14	L M 487	LQ00240, LQ00476
PIRATE	55561	2022/06/12	Elsa Reclamation & Development Company Ltd.	100.00	105M13	L P M 339	LQ00240, LQ00476
PIRATE 1	55562	2022/06/12	Elsa Reclamation & Development Company Ltd.	100.00	105M13	L M 339	LQ00240, LQ00476
PIRATE 2	55563	2025/02/08	Elsa Reclamation & Development Company Ltd.	100.00	105M14	L M 321	LQ00240, LQ00476
PIRATE 3	55564	2025/02/15	Elsa Reclamation & Development Company Ltd.	100.00	105M14	L M 321	LQ00240, LQ00476
PIRATE 4 - 7	55565 - 55568	2025/02/15	Elsa Reclamation & Development Company Ltd.	100.00	105M14	L M 320	LQ00240, LQ00476
PIRATE EAST	59299	2022/06/12	Elsa Reclamation & Development Company Ltd.	100.00	105M13	L P M 340	LQ00240, LQ00476
PLATA	16499	2025/03/30	Elsa Reclamation & Development Company Ltd.	100.00	105M14	L M 392	LQ00240, LQ00476
POCA PLATA	13182	2029/09/30	Elsa Reclamation & Development Company Ltd.	100.00	105M14	L 4906	LQ00240, LQ00476
POO FRACTION	56559	2023/08/29	Elsa Reclamation & Development Company Ltd.	100.00	105M13	L P M 317	LQ00240, LQ00476
PORCO	59667	2021/04/29	Avino Silver and Gold Mines Ltd.	100.00	105M14	L M 377	LQ00476
PORCUPINE	12875	2035/01/21	Elsa Reclamation & Development Company Ltd.	100.00	105M14	L F M 487	LQ00240, LQ00476
PORCUPINE	16553	2038/06/20	Elsa Reclamation & Development Company Ltd.	100.00	105M14	L 1056	LQ00240, LQ00476

Total claims selected : 1562

Left column indicator legend:

- R - Indicates the claim is on one or more pending renewal(s).
- P - Indicates the claim is pending.

Right column indicator legend:

- L - Indicates the Quartz Lease.
- F - Indicates Full Quartz fraction (25+ acres)
- P - Indicates Partial Quartz fraction (<25 acres)
- D - Indicates Placer Discovery
- C - Indicates Placer Codiscovery
- B - Indicates Placer Fraction



Claim Status Report

01 May 2018

Claim Name and Nbr.	Grant No.	Expiry Date	Registered Owner	% Owned	NTS #'s	Grouping	Permit
PORKY	55389	2020/11/14	Elsa Reclamation & Development Company Ltd.	100.00	105M14	L 3527	LQ00240, LQ00476
PREMIER	55029	2023/02/02	Elsa Reclamation & Development Company Ltd.	100.00	105M13, 105M14	L 3496	LQ00240, QML0009, LQ00476
PRINCE	55308	2026/11/01	Elsa Reclamation & Development Company Ltd.	100.00	105M14	L M 413	LQ00240, LQ00476
PRINCESS FRACTI	62558	2025/11/26	Elsa Reclamation & Development Company Ltd.	100.00	105M14	L M 413	LQ00240, LQ00476
PRO	55588	2025/02/23	Alexco Keno Hill Mining Corp.	100.00	105M14	L M 444	LQ00240, LQ00476
PUEBLO	59387	2027/11/02	Elsa Reclamation & Development Company Ltd.	100.00	105M14	L	LQ00240, QML0009, LQ00476
PUNCH	16558	2019/12/29	Elsa Reclamation & Development Company Ltd.	100.00	105M14	L P 1324	LQ00240, LQ00476
QUAIL	59275	2027/11/02	Alexco Keno Hill Mining Corp.	100.00	105M14	L M 463	LQ00240, LQ00476
QUAIL FRACTION	59824	2027/11/02	Alexco Keno Hill Mining Corp.	100.00	105M14	L P M 463	LQ00240, LQ00476
QUEEN	62269	2025/02/15	Elsa Reclamation & Development Company Ltd.	100.00	105M14	L P M 320	LQ00240, LQ00476
QUEST	56522	2021/06/19	Alexco Keno Hill Mining Corp.	100.00	105M14	L 3509	LQ00240, LQ00476
QUILL	59273	2021/06/19	Alexco Keno Hill Mining Corp.	100.00	105M14	L P 3509	LQ00240, LQ00476
R.J.	81721	2031/07/10	Elsa Reclamation & Development Company Ltd.	100.00	105M14	L	LQ00240, LQ00476
RAM	13073	2020/10/17	Elsa Reclamation & Development Company Ltd.	100.00	105M14	L 5995	LQ00240, QML0009, LQ00476
RAND	55436	2024/06/27	Elsa Reclamation & Development Company Ltd.	100.00	105M14	L M 318	LQ00240, LQ00476
RANDO	55022	2027/11/02	Elsa Reclamation & Development Company Ltd.	100.00	105M14	L P 3451	LQ00240, LQ00476
READY CASH	14227	2021/08/20	Elsa Reclamation & Development Company Ltd.	100.00	105M14	L M 333	LQ00240, LQ00476
RENO	12800	2036/10/19	Elsa Reclamation & Development Company Ltd.	100.00	105M14	L 4342	LQ00240, LQ00476

Total claims selected : 1562

Left column indicator legend:

- R - Indicates the claim is on one or more pending renewal(s)
- P - Indicates the claim is pending

Right column indicator legend:

- L - Indicates the Quartz Lease
- F - Indicates Full Quartz fraction (25+ acres)
- P - Indicates Partial Quartz fraction (<25 acres)
- D - Indicates Placer Discovery
- C - Indicates Placer Codiscovery
- B - Indicates Placer Fraction



Claim Status Report

01 May 2018

Claim Name and Nbr.	Grant No.	Expiry Date	Registered Owner	% Owned	NTS #'s	Grouping	Permit
RENO	62309	2025/06/12	Elsa Reclamation & Development Company Ltd.	100.00	105M14	L P M 413	LQ00240, LQ00476
REVENGE FRACTIO	84617	2038/10/17	Elsa Reclamation & Development Company Ltd.	100.00	105M14	L P M-13/66	LQ00240, LQ00476
R Rex 1 - 2	84416 - 84417	2021/09/07	Kris Pavlovich Frank Tvetter	60.00 40.00	105M14	HM02812	LQ00476
REX	55387	2020/11/14	Elsa Reclamation & Development Company Ltd.	100.00	105M14	L P 3528	LQ00240, LQ00476
REX	55586	2025/02/23	Alexco Keno Hill Mining Corp.	100.00	105M14	L F M 444	LQ00240, LQ00476
REX (F)	56578	2025/03/30	Elsa Reclamation & Development Company Ltd.	100.00	105M14	L P M 392	LQ00240, LQ00476
RICO	12780	2030/02/18	Elsa Reclamation & Development Company Ltd.	100.00	105M14	L 4965	LQ00240, LQ00476
RICO	13452	2030/03/28	Elsa Reclamation & Development Company Ltd.	50.00	105M14	L	LQ00240, LQ00476
RING	16350	2020/08/19	Alexco Keno Hill Mining Corp.	100.00	105M14	L P 3342	LQ00240, LQ00476
RIO	14898	2035/04/14	Elsa Reclamation & Development Company Ltd.	100.00	105M14	L F 1703	LQ00240, LQ00476
ROAD	55384	2026/11/01	Elsa Reclamation & Development Company Ltd.	100.00	105M14	L P 3528	LQ00240, LQ00476
ROBIN	55341	2020/11/14	Elsa Reclamation & Development Company Ltd.	100.00	105M14	L 3527	LQ00240, LQ00476
ROCK	59683	2027/11/02	Alexco Keno Hill Mining Corp.	100.00	105M14	L M 464	LQ00240, LQ00476
ROCKET FRACTION	62339	2024/07/13	Elsa Reclamation & Development Company Ltd.	100.00	105M13	L P M 339	LQ00240, LQ00476
ROSE	55526	2025/05/22	Elsa Reclamation & Development Company Ltd.	100.00	105M14	L M 418	LQ00240, LQ00476
ROSEMARY	55271	2026/11/09	Elsa Reclamation & Development Company Ltd.	100.00	105M14	L 3429	LQ00240, QML0009, LQ00476

Total claims selected : 1562

Left column indicator legend:
 R - Indicates the claim is on one or more pending renewal(s)
 P - Indicates the claim is pending

Right column indicator legend:
 L - Indicates the Quartz Lease
 F - Indicates Full Quartz fraction (25+ acres)
 P - Indicates Partial Quartz fraction (<25 acres)

D - Indicates Placer Discovery
 C - Indicates Placer Codiscovery
 B - Indicates Placer Fraction



Claim Status Report

01 May 2018

Claim Name and Nbr:	GrantNo.	Expiry Date	Registered Owner	% Owned	NITS #'s	Grouping	Permit
ROULETTE	12779	2030/01/26	Elsa Reclamation & Development Company Ltd.	100.00	105M14	L M 487	LQ00240, LQ00476
ROY	13709	2027/11/02	Elsa Reclamation & Development Company Ltd.	100.00	105M14	L P 4952	LQ00240, LQ00476
ROZ FRACTION	61976	2027/11/02	Elsa Reclamation & Development Company Ltd.	100.00	105M14	L P 3528	LQ00240, LQ00476
RUBE	62199	2025/06/12	Elsa Reclamation & Development Company Ltd.	100.00	105M14	L F M 421	LQ00240, LQ00476
RUBY	14989	2033/11/24	Elsa Reclamation & Development Company Ltd.	100.00	105M14	L P	LQ00240, LQ00476
RUTH	59528	2025/06/12	Elsa Reclamation & Development Company Ltd.	100.00	105M14	L F M 426	LQ00240, LQ00476
SADIE	13038	2029/12/17	Elsa Reclamation & Development Company Ltd.	100.00	105M14	L 5008	LQ00240, LQ00476
SAM	55327	2038/12/15	Elsa Reclamation & Development Company Ltd.	100.00	105M14	L 3227	LQ00240, QML0009, LQ00476
SANTIAGO	55214	2019/07/27	Elsa Reclamation & Development Company Ltd.	100.00	105M14	L 3057	LQ00240, LQ00476
SAXON	14090	2021/08/20	Elsa Reclamation & Development Company Ltd.	100.00	105M14	L M 333	LQ00240, LQ00476
SCOT	13591	2027/11/02	Elsa Reclamation & Development Company Ltd.	100.00	105M14	L F 4952	LQ00240, LQ00476
SCOTTY	12783	2030/01/24	Elsa Reclamation & Development Company Ltd.	100.00	105M14	L M 487	LQ00240, LQ00476
SEGLE	56534	2025/11/26	Elsa Reclamation & Development Company Ltd.	100.00	105M14	L 3451	LQ00240, QML0009, LQ00476
SEXTANT	14288	2030/05/15	Elsa Reclamation & Development Company Ltd.	100.00	105M14	L P 4907	LQ00240, LQ00476
SHAMROCK	12803	2036/04/28	Elsa Reclamation & Development Company Ltd.	100.00	105M14	L 4342	LQ00240, LQ00476
SHAMROCK	55309	2025/11/26	Elsa Reclamation & Development Company Ltd.	100.00	105M14	L P M 413	LQ00240, LQ00476

Total claims selected : 1562

Left column indicator legend:

- R - Indicates the claim is on one or more pending renewal(s)
- P - Indicates the claim is pending

Right column indicator legend:

- L - Indicates the Quartz Lease
- F - Indicates Full Quartz fraction (25+ acres)
- P - Indicates Partial Quartz fraction (<25 acres)
- D - Indicates Placer Discovery
- C - Indicates Placer Codiscovery
- B - Indicates Placer Fraction



Claim Status Report

01 May 2018

Claim Name and Nbr.	Grant No.	Expiry Date	Registered Owner	% Owned	NITS #'s	Grouping	Permit
SHEPHERD	12931	2022/11/19	Elsa Reclamation & Development Company Ltd.	100.00	105M14	L M 441	LQ00240, LQ00476
SILVER BELL	12990	2031/09/28	Elsa Reclamation & Development Company Ltd.	100.00	105M14	L 4907	LQ00240, LQ00476
SILVER FR.	38730	2038/12/15	Elsa Reclamation & Development Company Ltd.	100.00	105M14	L F 3227	LQ00240, QML0009, LQ00476
SILVER HOARD	13069	2019/07/27	Elsa Reclamation & Development Company Ltd.	100.00	105M14	L 2670	LQ00240, LQ00476
SILVER SPOON	14216	2021/08/08	Elsa Reclamation & Development Company Ltd.	100.00	105M14	L M 334	LQ00240, LQ00476
SIS	55039	2029/12/06	Elsa Reclamation & Development Company Ltd.	100.00	105M14	L P	LQ00240, LQ00476
SISTER	59027	2021/07/24	Elsa Reclamation & Development Company Ltd.	100.00	105M14	L F M 331	LQ00240, LQ00476
SIWASH	12915	2020/08/13	Elsa Reclamation & Development Company Ltd.	100.00	105M14	L 4951	LQ00240, LQ00476
SLIVER	38882	2029/12/06	Elsa Reclamation & Development Company Ltd.	100.00	105M14	L P M 486	LQ00240, LQ00476
SLOPE 2	59436	2023/12/19	Elsa Reclamation & Development Company Ltd.	100.00	105M14	L M 341	LQ00240, LQ00476
SMILES	13009	2023/07/29	Alexco Keno Hill Mining Corp.	100.00	105M14	L M 407	LQ00240, LQ00476
SNOW	62946	2025/11/26	Elsa Reclamation & Development Company Ltd.	100.00	105M14	L P M 487	LQ00240, LQ00476
R Snowdrift 9 - 11	Y 87470 - Y 87472	2024/12/31	Elsa Reclamation & Development Company Ltd.	100.00	105M13	HM03234	LQ00240, LQ00476
R Snowdrift 17	YA01412	2024/12/31	Elsa Reclamation & Development Company Ltd.	100.00	105M13	HM03234	LQ00240, LQ00476
R Snowdrift Fr. 17	YC90547	2022/12/31	Alexco Keno Hill Mining Corp.	100.00	105M13	P HM03234	LQ00476
SOL	55446	2027/11/02	Alexco Keno Hill Mining Corp.	100.00	105M14	L M 463	LQ00240, LQ00476
SOLO 2	12816	2030/02/18	Elsa Reclamation & Development Company Ltd.	100.00	105M14	L M 487	LQ00240, LQ00476

Total claims selected : 1562

Left column indicator legend:

- R - Indicates the claim is on one or more pending renewal(s)
- P - Indicates the claim is pending.

Right column indicator legend:

- L - Indicates the Quartz Lease
- F - Indicates Full Quartz fraction (25+ acres)
- P - Indicates Partial Quartz fraction (<25 acres)
- D - Indicates Placer Discovery
- C - Indicates Placer Codiscovery
- B - Indicates Placer Fraction



Claim Status Report

01 May 2018

Claim Name and Nbr.	Grant No.	Expiry Date	Registered Owner	% Owned	NTS #'s	Grouping	Permit
SOLO FRACTION	59630	2025/11/26	Elsa Reclamation & Development Company Ltd.	100.00	105M14	L F M 413	LQ00240, LQ00476
SOLOMAN	55445	2027/11/02	Alexco Keno Hill Mining Corp.	100.00	105M14	L M 463	LQ00240, QML0009, LQ00476
R Son 1 - 3	YC32218 - YC32220	2018/12/31	Alexco Keno Hill Mining Corp.	100.00	105M14		LQ00476
R Son 4	YC39676	2019/12/31	Alexco Keno Hill Mining Corp.	100.00	105M14		LQ00476
R Son 5	YC39586	2019/12/31	Alexco Keno Hill Mining Corp.	100.00	105M14	F	LQ00476
R Son 6	YC39587	2019/12/31	Alexco Keno Hill Mining Corp.	100.00	105M14	P	LQ00476
SPENCER	14893	2036/01/27	Elsa Reclamation & Development Company Ltd.	100.00	105M14	L P 610	LQ00240, LQ00476
R Spider	YC02773	2021/12/31	Alexco Keno Hill Mining Corp.	100.00	105M14		LQ00240, LQ00476
R SPOT	38813	2022/06/02	Elsa Reclamation & Development Company Ltd.	100.00	105M14	L M 1366	LQ00240, LQ00476
R STANWIX	55307	2023/02/02	Elsa Reclamation & Development Company Ltd.	100.00	105M13	L M 340	LQ00240, LQ00476
R STAURT	13721	2021/08/26	Elsa Reclamation & Development Company Ltd.	100.00	105M14	L P M 330	LQ00240, LQ00476
R STONE	13035	2026/11/01	Elsa Reclamation & Development Company Ltd.	100.00	105M14	L M 562	LQ00240, LQ00476
R STONE FRACTION	83023	2027/11/02	Elsa Reclamation & Development Company Ltd.	100.00	105M14	L P M 562	LQ00240, LQ00476
R SUDDO 1	59457	2023/12/19	Elsa Reclamation & Development Company Ltd.	100.00	105M14	L M 341	LQ00240, LQ00476
R SUDDO 2	59458	2023/12/19	Elsa Reclamation & Development Company Ltd.	100.00	105M14	L 2815	LQ00240, LQ00476
R SUDDO 3 - 6	59459 - 59462	2023/12/19	Elsa Reclamation & Development Company Ltd.	100.00	105M14	L M 341	LQ00240, LQ00476
R SUDDO 7	59463	2023/12/19	Elsa Reclamation & Development Company Ltd.	100.00	105M14	L M 341	LQ00240, QML0009, LQ00476
R SUDDO 8	59464	2023/12/19	Elsa Reclamation & Development Company Ltd.	100.00	105M14	L P M 341	LQ00240, LQ00476

Total claims selected : 1562

Left column indicator legend:

- R - Indicates the claim is on one or more pending renewal(s)
- P - Indicates the claim is pending

Right column indicator legend:

- L - Indicates the Quartz Lease
- F - Indicates Full Quartz fraction (25+ acres)
- P - Indicates Partial Quartz fraction (<25 acres)
- D - Indicates Placer Discovery
- C - Indicates Placer Codiscovery
- B - Indicates Placer Fraction



Claim Status Report

01 May 2018

Claim Name and Nbr.	Grant No.	Expiry Date	Registered Owner	% Owned	NITS #'s	Grouping	Permit
SUDDO 9	59465	2023/12/19	Elsa Reclamation & Development Company Ltd.	100.00	105M14	L M 319	LQ00240, QML0009, LQ00476
SUDDO 10 - 11	59466 - 59467	2023/12/19	Elsa Reclamation & Development Company Ltd.	100.00	105M14	L M 341	LQ00240, LQ00476
SUNRISE	55433	2027/11/02	Alexco Keno Hill Mining Corp.	100.00	105M14	L M 464	LQ00240, LQ00476
SURPLOMB 2 - 3	84580 - 84581	2038/10/17	Elsa Reclamation & Development Company Ltd.	100.00	105M14	L P M-13/66	LQ00240, LQ00476
SUSY Q.	81225	2031/03/12	Elsa Reclamation & Development Company Ltd.	100.00	105M14	L F M 526	LQ00240, LQ00476
SWISS	15303	2018/08/18	Elsa Reclamation & Development Company Ltd.	100.00	105M14	L 3057	LQ00240, LQ00476
SYLDIX	59293	2021/08/08	Elsa Reclamation & Development Company Ltd.	100.00	105M14	L P M 333	LQ00240, LQ00476
SYLVIA	14307	2024/02/28	Elsa Reclamation & Development Company Ltd.	100.00	105M14	L	LQ00240, LQ00476
TAKU	55334	2023/09/07	Elsa Reclamation & Development Company Ltd.	100.00	105M13	L M 340	LQ00240, LQ00476
TALISMAN	59327	2025/06/19	Elsa Reclamation & Development Company Ltd.	100.00	105M14	L P 3470	LQ00240, LQ00476
TARM	61601	2027/11/02	Alexco Keno Hill Mining Corp.	100.00	105M14	L P	LQ00240, LQ00476
TECH	83132	2030/02/28	Elsa Reclamation & Development Company Ltd.	100.00	105M14	L P	LQ00240, LQ00476
TESS	84628	2038/10/17	Elsa Reclamation & Development Company Ltd.	100.00	105M14	L P M-13/66	LQ00240, LQ00476
THELMA	16313	2023/02/02	Elsa Reclamation & Development Company Ltd.	100.00	105M13	L M 340	LQ00240, LQ00476
THISTLE	16204	2029/12/03	Elsa Reclamation & Development Company Ltd.	100.00	105M14	L	LQ00240, LQ00476
THUNDER BIRD	55520	2027/11/02	Alexco Keno Hill Mining Corp.	100.00	105M14	L M 463	LQ00240, LQ00476
TICK	15207	2024/06/27	Elsa Reclamation & Development Company Ltd.	100.00	105M13	L M 437	LQ00240, QML0009, LQ00476

Left column indicator legend:

- R - Indicates the claim is on one or more pending renewal(s)
- P - Indicates the claim is pending.

Right column indicator legend:

- L - Indicates the Quartz Lease
- F - Indicates Full Quartz fraction (25+ acres)
- P - Indicates Partial Quartz fraction (<25 acres)
- D - Indicates Placer Discovery
- C - Indicates Placer Codiscovery
- B - Indicates Placer Fraction

Total claims selected : 1562



Claim Status Report

01 May 2018

Claim Name and Nbr.	Grant No.	Expiry Date	Registered Owner	% Owned	NTS #'s	Grouping	Permit
TIGER	12807	2036/10/27	Elsa Reclamation & Development Company Ltd.	100.00	105M14	L 4342	LQ00240, LQ00476
TILLY	14885	2021/07/24	Elsa Reclamation & Development Company Ltd.	100.00	105M14	L M 331	LQ00240, LQ00476
TIN CAN	13027	2019/07/27	Elsa Reclamation & Development Company Ltd.	100.00	105M14	L 2670	LQ00240, LQ00476
TIP TOP	59335	2020/05/15	Elsa Reclamation & Development Company Ltd.	100.00	105M14	L	LQ00240, LQ00476
TIPPY	16253	2035/04/14	Elsa Reclamation & Development Company Ltd.	100.00	105M14	L P 1703	LQ00240, LQ00476
TIPTOE	59295	2021/08/29	Elsa Reclamation & Development Company Ltd.	100.00	105M14	L	LQ00240, LQ00476
TIPTOP	55065	2019/07/27	Elsa Reclamation & Development Company Ltd.	100.00	105M14	L P 1883	QML0009, LQ00476
TOM BOY	56505	2021/08/22	Elsa Reclamation & Development Company Ltd.	100.00	105M14	L 2794	LQ00240, LQ00476
TOMTOM	38741	2035/04/14	Elsa Reclamation & Development Company Ltd.	100.00	105M14	L F 1703	LQ00240, LQ00476
R Toni 1 - 2	Y 31586 - Y 31587	2023/12/31	Alexco Keno Hill Mining Corp.	100.00	105M14	HM03234	LQ00240, LQ00476
TOO GOOD	16079	2035/06/14	Elsa Reclamation & Development Company Ltd.	100.00	105M14	L P 1297	LQ00240, LQ00476
TOPOLO	56504	2021/08/22	Elsa Reclamation & Development Company Ltd.	100.00	105M14	L 2794	LQ00240, LQ00476
TORO	59663	2021/04/29	Avino Silver and Gold Mines Ltd.	100.00	105M14	L M 377	LQ00476
TRAVICE	13622	2030/04/22	Elsa Reclamation & Development Company Ltd.	100.00	105M14	L 405	LQ00240, LQ00476
TREASURE ISLAND	59161	2019/07/27	Elsa Reclamation & Development Company Ltd.	100.00	105M14	L 3057	LQ00240, LQ00476
TREY	62281	2025/02/15	Elsa Reclamation & Development Company Ltd.	100.00	105M14	L P M 321	LQ00240, LQ00476
TRIANGLE	14332	2029/07/11	Elsa Reclamation & Development Company Ltd.	100.00	105M14	L P 4906	LQ00240, LQ00476

Total claims selected : 1562

Left column indicator legend:

- R - Indicates the claim is on one or more pending renewal(s)
- P - Indicates the claim is pending.

Right column indicator legend:

- L - Indicates the Quartz Lease
- F - Indicates Full Quartz fraction (25+ acres)
- P - Indicates Partial Quartz fraction (<25 acres)
- D - Indicates Placer Discovery
- C - Indicates Placer Codiscovery
- B - Indicates Placer Fraction



Claim Status Report

01 May 2018

Claim Name and Nbr.	Grant No.	Expiry Date	Registered Owner	% Owned	NTS #'s	Grouping	Permit
TUNDRA	12838	2020/11/01	Elsa Reclamation & Development Company Ltd.	100.00	105M14	L 4666	QML0009, LQ00476
TUNNEL	14833	2031/09/30	Elsa Reclamation & Development Company Ltd.	100.00	105M14	L P 405	LQ00240, LQ00476
U.N.	55525	2025/05/22	Elsa Reclamation & Development Company Ltd.	100.00	105M14	L P M 433	LQ00240, LQ00476
U.K. No. 17	83533	2031/03/12	Elsa Reclamation & Development Company Ltd.	100.00	105M14	L P M 802	LQ00240, LQ00476
UK 1 - 2	62723 - 62724	2029/04/30	Elsa Reclamation & Development Company Ltd.	100.00	105M14	L M 802	LQ00240, LQ00476
UK 7 - 8	62729 - 62730	2029/04/30	Elsa Reclamation & Development Company Ltd.	100.00	105M14	L M 802	LQ00240, LQ00476
UK 13 - 14	62735 - 62736	2029/04/30	Elsa Reclamation & Development Company Ltd.	100.00	105M14	L M 802	LQ00240, LQ00476
UK 15 - 16	62835 - 62836	2029/04/30	Elsa Reclamation & Development Company Ltd.	100.00	105M14	L M 802	LQ00240, LQ00476
UNCLE SAM	12923	2035/03/12	Elsa Reclamation & Development Company Ltd.	100.00	105M14	L F 4964	LQ00240, LQ00476
UPTON	14002	2020/02/05	Elsa Reclamation & Development Company Ltd.	100.00	105M14	L 1299	LQ00240, LQ00476
V.D.	55270	2026/11/01	Elsa Reclamation & Development Company Ltd.	100.00	105M14	L P 3528	LQ00240, LQ00476
V.O.	56503	2025/03/30	Elsa Reclamation & Development Company Ltd.	100.00	105M14	L P M 336	LQ00240, LQ00476
VALLEY	59338	2022/05/07	Elsa Reclamation & Development Company Ltd.	100.00	105M14	L	QML0009, LQ00476
VAN KEUREN	16271	2023/02/22	Elsa Reclamation & Development Company Ltd.	100.00	105M14	L M 413	LQ00240, LQ00476
VANGUARD FRAC.	13258	2023/09/13	Alexco Keno Hill Mining Corp.	100.00	105M14	L M 407	LQ00240, LQ00476
VENTURE	16375	2024/06/27	Elsa Reclamation & Development Company Ltd.	100.00	105M13	L M 339	LQ00240, QML0009, LQ00476

Total claims selected : 1562

Left column indicator legend:

- R - Indicates the claim is on one or more pending renewal(s).
- P - Indicates the claim is pending.

Right column indicator legend:

- L - Indicates the Quartz Lease.
- F - Indicates Full Quartz fraction (25+ acres)
- P - Indicates Partial Quartz fraction (<25 acres)
- D - Indicates Placer Discovery
- C - Indicates Placer Codiscovery
- B - Indicates Placer Fraction



Claim Status Report

01 May 2018

Claim Name and Nbr.	Grant No.	Expiry Date	Registered Owner	% Owned	NTS #'s	Grouping	Permit
R Venus 3	Y 33308	2018/12/31	Elsa Reclamation & Development Company Ltd.	100.00	105M14	F HM03136	LQ00240, LQ00476
R Venus 4	Y 97333	2018/12/31	Elsa Reclamation & Development Company Ltd.	100.00	105M14	HM03136	LQ00240, LQ00476
VENUS FRACTION 1	80227	2026/11/07	Elsa Reclamation & Development Company Ltd.	100.00	105M14	L P M 409	LQ00240, LQ00476
VENUS FRACTION 2	80228	2026/11/07	Elsa Reclamation & Development Company Ltd.	100.00	105M14	L F M 409	LQ00240, LQ00476
VERNA	13156	2018/08/18	Elsa Reclamation & Development Company Ltd.	100.00	105M14	L 2853	LQ00240, LQ00476
VIMY	15346	2025/11/26	Elsa Reclamation & Development Company Ltd.	100.00	105M14	L P	LQ00240, LQ00476
VIOLA	13153	2035/03/14	Elsa Reclamation & Development Company Ltd.	100.00	105M14	L F	LQ00240, LQ00476
VIOLA	38723	2027/11/02	Elsa Reclamation & Development Company Ltd.	100.00	105M14	L P 3361	LQ00240, LQ00476
WALL EYE	14092	2021/08/08	Elsa Reclamation & Development Company Ltd.	100.00	105M14	L M 334	LQ00240, LQ00476
WALSH	12998	2020/02/28	Elsa Reclamation & Development Company Ltd.	100.00	105M14	L 4957	LQ00240, LQ00476
WANDERER	55361	2022/06/02	Elsa Reclamation & Development Company Ltd.	100.00	105M14	L 2793	LQ00240, LQ00476
WARREN	55496	2022/02/03	Elsa Reclamation & Development Company Ltd.	100.00	105M14	L P 2638	LQ00240, LQ00476
WARRIOR	13367	2036/02/27	Elsa Reclamation & Development Company Ltd.	100.00	105M13	L	LQ00240, LQ00476
WASP	15365	2038/03/27	Elsa Reclamation & Development Company Ltd.	100.00	105M13	L P 1478	LQ00240, LQ00476
WATCH	13109	2021/07/18	Elsa Reclamation & Development Company Ltd.	100.00	105M14	L 2384	LQ00240, LQ00476
WEATHER FRACTIO	62945	2025/11/26	Elsa Reclamation & Development Company Ltd.	100.00	105M14	L P M 365	LQ00240, LQ00476

Total claims selected : 1562

Left column indicator legend:
 R - Indicates the claim is on one or more pending renewal(s).
 P - Indicates the claim is pending.

Right column indicator legend:
 L - Indicates the Quartz Lease.
 F - Indicates Full Quartz fraction (25+ acres)
 P - Indicates Partial Quartz fraction (<25 acres)

D - Indicates Placer Discovery
 C - Indicates Placer Codiscovery
 B - Indicates Placer Fraction



Claim Status Report

01 May 2018

Claim Name and Nbr.	Grant No.	Expiry Date	Registered Owner	% Owned	NTS#s	Grouping	Permit
R Webfoot	YB65005	2022/12/31	Elsa Reclamation & Development Company Ltd.	100.00	105M13	F	LQ00240, LQ00476
WESTON	16557	2037/03/07	Elsa Reclamation & Development Company Ltd.	100.00	105M14	L 1324	LQ00240, QML0009, LQ00476
WETT	14231	2021/08/20	Elsa Reclamation & Development Company Ltd.	100.00	105M14	L M 333	LQ00240, LQ00476
WHIPSAW	14081	2038/12/15	Elsa Reclamation & Development Company Ltd.	100.00	105M14	L P 3227	LQ00240, QML0009, LQ00476
WHITEHORSE	13110	2018/08/05	Elsa Reclamation & Development Company Ltd.	100.00	105M14	L P *	LQ00240, LQ00476
WIGWAM	14095	2021/08/08	Elsa Reclamation & Development Company Ltd.	100.00	105M14	L M 334	LQ00240, LQ00476
WILD CAT	56500	2023/02/02	Elsa Reclamation & Development Company Ltd.	100.00	105M13	L M 317	LQ00240, LQ00476
WILD MAN	56417	2025/05/22	Elsa Reclamation & Development Company Ltd.	100.00	105M14	L 3528	LQ00240, LQ00476
WILDCAT	55426	2027/11/02	Alexco Keno Hill Mining Corp.	100.00	105M14	L P M 464	LQ00240, QML0009, LQ00476
WILLIAM FOURTH	14404	2029/07/11	Elsa Reclamation & Development Company Ltd.	100.00	105M14	L P 4906	LQ00240, LQ00476
WILLOW	55519	2027/11/02	Alexco Keno Hill Mining Corp.	100.00	105M14	L M 464	LQ00240, LQ00476
R Windy 1	83525	2021/09/07	Kris Pavlovich Frank Tyveter	60.00 40.00	105M14	HM02812	LQ00476
WINFRED	16083	2021/08/08	Elsa Reclamation & Development Company Ltd.	100.00	105M14	L P M 334	LQ00240, LQ00476
WINSOME	16498	2021/08/20	Elsa Reclamation & Development Company Ltd.	100.00	105M14	L M 333	LQ00240, LQ00476
WOLVERINE	12871	2035/10/30	Elsa Reclamation & Development Company Ltd.	100.00	105M14	L M 487	LQ00240, LQ00476
WREN FRACTION	80518	2027/11/02	Elsa Reclamation & Development Company Ltd.	100.00	105M14	L P	LQ00240, LQ00476

Total claims selected : 1562

Left column indicator legend:

- R - Indicates the claim is on one or more pending renewal(s)
- P - Indicates the claim is pending

Right column indicator legend:

- L - Indicates the Quartz Lease
- F - Indicates Full Quartz fraction (25+ acres)
- P - Indicates Partial Quartz fraction (<25 acres)
- D - Indicates Placer Discovery
- C - Indicates Placer Codiscovery
- B - Indicates Placer Fraction



Claim Status Report

01 May 2018

Claim Name and Nbr.	Grant No.	Expiry Date	Registered Owner	% Owned	NTS #'s	Grouping	Permit
R YUKON	55392	2022/12/31	Elsa Reclamation & Development Company Ltd.	100.00	105M14	HM02409	LQ00240, LQ00476
YUKON	56515	2021/08/22	Elsa Reclamation & Development Company Ltd.	100.00	105M14	L	LQ00240, LQ00476
ZELMA 1 - 2	62312 - 62313	2025/05/22	Elsa Reclamation & Development Company Ltd.	100.00	105M14	L F M 426	LQ00240, LQ00476
ZELMA 3 - 4	62314 - 62315	2025/03/30	Elsa Reclamation & Development Company Ltd.	100.00	105M14	L F M 426	LQ00240, LQ00476
ZELMA 5	62316	2025/04/30	Elsa Reclamation & Development Company Ltd.	100.00	105M14	L P M 426	LQ00240, LQ00476

Crown Grants: Silver King 8060757 - Lot 13 Quad 105M13 Elsa Reclamation & Development Company Ltd.

Adam 8060755 - Lot 14 Quad 105M13 Elsa Reclamation & Development Company Ltd.

Criteria(s) used for search:

CLAIM DISTRICT: 1000003 CLAIM STATUS: ACTIVE & PENDING DOCUMENT NUMBER: LQ00476 REGULATION

TYPE: QUARTZ

Total claims selected : 1562

Left column indicator legend:

- R - Indicates the claim is on one or more pending renewal(s)
- P - Indicates the claim is pending

Right column indicator legend:

- L - Indicates the Quartz Lease
- F - Indicates Full Quartz fraction (25+ acres)
- P - Indicates Partial Quartz fraction (<25 acres)
- D - Indicates Placer Discovery
- C - Indicates Placer Codiscovery
- B - Indicates Placer Fraction

APPENDIX B

Quartz Mining Land Use Regulation

Schedule 1 **Operating Conditions**

Removal of the Vegetative Mat

1. If the vegetative mat must be removed to carry out exploration activities, it must be removed so as to protect the seed and root stock contained within the mat and be stored separately from other overburden or bedrock removed for use in re-establishing the vegetative mat when the exploration program ceases.

Re-establishment of the Vegetative Mat

2. (1) All vegetated areas disturbed by exploration activities, including fuel and waste storage areas, clearings, corridors, temporary trails, camps and supporting infrastructure, and trenches and drill sites, must be left in a condition conducive to re-vegetation by native plant species or other species adaptable to the local environment to encourage re-vegetation comparable to similar, naturally occurring, environments in the area.

(2) Conditions conducive to re-vegetation include provision of adequate soil layer with moisture retaining ability, no soil contamination by hydrocarbons or other hazardous substances, provision of adequate seed or root stock, and contoured or otherwise stable slopes.

3. If adequate seed or root stock is not naturally available, re-seeding or transplanting of vegetation is required. Only non-invasive species may be used for re-seeding or transplanting. Consult with the Mining Inspector prior to seeding.

Erosion Control and Permafrost

4. All areas disturbed during an exploration program must be re-sloped, contoured or otherwise stabilized to prevent long-term soil erosion, slumping and subsidence.
5. All exploration activities must be carried out to avoid or minimize damage to and loss of permafrost.

Trenching

6. Trenching carried out by hand or using hand-held tools must be methodical. All trenches must be stabilized and marked to minimize risk to the public.
7. Trenches constructed with mechanized equipment must be back filled by first depositing any removed overburden and bedrock and then replacing the vegetative mat that was removed to construct the trench.

Historic Objects and Burial Grounds

8. Exploration activities must not be carried out within 30m of a known archeological site unless the Chief indicates, in writing, that such activities may be carried out.
9. Any sites containing archeological objects, paleontological objects or human remains or burial sites discovered in the course of carrying out an exploration program must be immediately marked and protected from further disturbance and, as soon as practicable, the discovery reported to the Chief. No further activities may be carried out within 30m of the site until the Chief indicates, in writing, that activities may be resumed.

Solid Waste

10. All solid waste, including debris, equipment, barrels, drums, and scrap metal, must be safely stored on the site of the exploration program while the program is carried out and must be disposed of in accordance with the *Solid Waste Regulation* when the program ceases.
11. Camps must be kept clean and tidy.

Petroleum Fuel and Hazardous Substances

12. If petroleum fuel storage capacity exceeds 4000 L, a secondary containment structure must be constructed. The containment structure must be made of a material impervious to petroleum products and:
 - a) if there is a single storage tank, be of sufficient size to accommodate at least 110% of the capacity of the storage tank; or
 - b) if there is more than one storage tank, be of sufficient size to accommodate 110% of the capacity of the largest storage tank or 10% of the total capacity of all the tanks, whichever is larger.
13. All petroleum products, including waste petroleum products, and any other hazardous substances must be stored in a secure fashion no less than 30m from the ordinary high water mark of any water body.
14. All petroleum products, including waste petroleum products, and any other hazardous substance, must be transferred and handled without spillage.
15. All petroleum products and any other hazardous substances must be removed from the site of the exploration program when the program ceases.
16. All waste petroleum products and any other special waste, as defined in the *Special Waste Regulations*, generated in the course of carrying out the exploration program must be disposed of in accordance with the *Special Waste Regulations* when the program ceases.

Spills and Spill Contingency Plans

17. A spill contingency plan for petroleum products and other hazardous waste must be prepared and posted in the camp and at all fuel handling locations used in carrying out the exploration program.

18. All spill clean-up equipment and material must be maintained in a state of readiness sufficient at all times to contain and clean-up any hazardous material spills.
19. If a spill occurs, the spill contingency plan must be immediately implemented and notice given to the 24-hour Yukon Spill Report Line. As soon as practicable, an inspector must be contacted. Whatever remedial action is required to clean-up the spill and reclaim the affected land and water must be taken.

Use of Vehicles

20. Vehicles must be maintained and operated to prevent spills of fuel, lubricants, coolants and oil.

Timber and Brush

21. Cut brush must not be piled so that it blocks movement of wildlife or people.
22. Leaning trees created by cutting of lines, corridors, temporary trails, and clearings must be felled.
23. When it is economically viable to do so, timber suitable for sale must be salvaged and stockpiled.
24. All risk of fire hazard must be avoided.

Drilling

25. All reasonable efforts must be made when drilling to minimize the impact on wildlife and the public.
26. Vegetation other than that within a drill sump, must not be covered with drill cuttings.
27. Core must be stored in a stable fashion.
28. Drill mud must be re-circulated when possible.
29. All drill fluids must be contained in a sump.
30. Drill holes that pose a hazard or that lead to ground water must be plugged to prevent flow of water to the surface.
31. The location of drill holes must be marked on the ground by flagging or other suitable means at the location of the drill hole.
32. Drilling waste, including fluid, cuttings and mud must not be left within 30m of a water body.

Roads, Trails, and Off-road Trail Use

33. All vehicles must be operated to avoid rutting and gouging of roads and trails.
34. Off road and trail routes must be reconnoitered and must be used in a way that minimizes ground disturbance, including damage to permafrost and sensitive wildlife habitat.
35. If rutting, gouging, ponding or permafrost degradation occurs off road or trail, vehicle use must be suspended or relocated to ground that is capable of bearing the weight of the vehicle without causing such damage.
36. Use of skids on permafrost or wet ground is only permitted outside of winter where it is not reasonable to use any other means of transporting equipment.
37. Routes for temporary trails must be reconnoitered and flagged.
38. In addition to any remedial action required in relation to item 2 of this schedule, temporary trails must be blocked to prevent further vehicular access.

Release of Sediment

39. All reasonable care must be taken in carrying out exploration activities near or adjacent to a water body to prevent sediment from entering a water body, unless otherwise permitted by law.

Use of Explosives

40. Explosives must be set off in a manner to minimize impact on wildlife and the public to ensure that forest fires, unplanned landslides, or artificial damming of water bodies does not occur.

Waste Rock

41. Waste rock piles must be located at least 30m from any water body and be physically stable.
42. Waste rock containing sulfides must be returned underground.
43. Access to underground openings must be blocked to prevent access by wildlife and people.

APPENDIX C

Proponent Commitments

Wildlife

- Where possible, previously existing roads, trails and disturbed areas will be used. (YOR 2017-0183-019-1)
- To the extent possible, disturbance of the vegetative mat will be avoided. (YOR 2017-0183-019-1)
- The width and length of trails and roads will be minimized to the extent possible. (YOR 2017-0183-019-1)
- All roads either developed new or reconstructed/upgraded from existing roads will be subject to standard road decommissioning and reclamation measures. (YOR 2017-0183-019-1)
- All employees will adhere to the policy of no feeding, harassment, or hunting of wildlife by employees and contractors. (YOR 2017-0183-019-1)
- The proponent will follow the Yukon Mineral and Coal Exploration Best Management Practices and Regulatory Guide (Yukon Chamber of Mines, 2010) guidance on seasonal and final decommissioning of trails and roads. (YOR 2017-0183-018-1)
- If vegetation clearing is proposed between May 1 and July 31 (migratory bird nesting season) qualified and experienced personnel will perform nest surveys. (YOR 2017-0183-019-1)
- If active nests are discovered, the Proponent shall postpone activities in the nesting area until nesting period is complete. (YOR 2017-0183-019-1)
- If suitable collared pika habitat is identified, the Proponent shall contact Environment Yukon for advice on pre-activity surveys and will report the results of the surveys to the Yukon Conservation Data Centre. (YOR 2017-0183-019-1)
- If collared pika are observed near proposed exploration areas, the Proponent will contact the Regional Biologist for advice on mitigation. (YOR 2017-0183-019-1)

Environmental Quality

- Fuel will be stored on bermed, concrete pads. (YOR 2017-0183-018-1)
- Refueling of vehicles and other equipment takes place at least 30 m from watercourses. (YOR 2017-0183-018-1)
- Spill kits will be kept at each fueling station at all times (YOR 2017-0183-018-1) ar y 8, 2018 37
- The Proponent has prepared a Spill Contingency Plan which outlines the steps to be taken in the event of a spill. (YOR 2017-0183-006-1)
- The Proponent will apply best management practices and mitigation techniques throughout the exploration program including progressive reclamation. (YOR 2017-0183-018-1)
- Where possible, previously existing roads, trails and disturbed areas will be used. (YOR 2017-0183-019-1)
- To the extent possible, clearing and disturbance of the vegetative mat will be avoided. (YOR 2017-0183-019-1)
- Where possible, activities will avoid water bodies by a minimum of 30 m. (YOR 2017-0183-019-1)
- The Proponent will follow the Yukon Mineral and Coal exploration Best Management Practices Regulatory Guide guidance on stabilization, erosion control and revegetation for areas

affected by exploration including: sumps will be filled in, compacted soils will be scarified, and topsoil/vegetative mat will be replaced to promote natural [revegetation]. Slope stability will be maintained by recontouring slopes back to original topography or a 1:2. (YOR 2017-0183-018-1)

Other Land Users

- The Proponent will follow the measures in the Noise Management Plan (YOR document 2017-0183-013-1)
- Noise levels within the community will be monitored. (YOR 2017-0183-019-1)
- Alexco will make use of existing bypass roads around Keno City and to avoid the use of engine breaks when in and around Keno City. (YOR 2017-0183-018-1)
- The Proponent has a Traffic Management Plan (YOR 2017-0183-015-1) which, among other things, outlines measures to reduce hazards for residents and tourists that might be in the area, including, but not limited to:
 - o Access to operational areas related to mining in the KHSD will be restricted to authorized site personnel through the usage of signs and gates where appropriate.
 - o Facilities that potentially present danger to persons or wildlife such as the electrical substation and settling ponds will be fenced or barricaded as appropriate to prevent access.
 - o Signage posted near all construction sites.
 - o Speed limits are set and enforced throughout the property.
 - o Public notices are posted at multiple locations in Keno City to communicate any new activities that may be occurring or schedules.
- The Proponent has prepared an Emergency Response Plan, which outlines steps to be taken in the event of a “serious incident” which includes health and safety emergencies. (YOR 2017-0183-010-1)

Heritage Resources

- A Heritage Resources Protection Plan has been assembled to address the potential discovery of previously unknown heritage resources during the course of the project and provide a protocol for reporting and protecting these resources. (YOR 2017-0183-012-1)
- In the event previously unknown heritage resources are discovered, operations will be suspended and the site will immediately be marked and protected from further disturbances and no objects will be removed. (YOR 2017-0183-019-1)
- Notification will be provided to Yukon Government Heritage Resources Branch and the NNDFN and they will be consulted for advice on mitigation. (YOR 2017-0183-019-1)
- No further activities will be carried out within 30 meters of the site until Yukon Government indicates in writing that activities may be resumed. (YOR 2017-0183-019-1)
- If fossil bones are discovered, these will be set aside and as soon as practicable, reported to the Yukon Paleontologist. If human remains are discovered, work will cease immediately and the RCMP notified. The Guidelines Respecting the Discovery of Human Remains and First Nation Burial Sites in the Yukon will be followed. (YOR 2017-0183-019-1)

Operational Guidelines

Exploration activities

The Yukon Chamber of Mines has developed an informative Best Management Practices document that should be reviewed in the context of project activities. The Operator should reference the following document when planning and conducting project activities:

- Yukon Mineral and Coal Exploration Best Management Practices and Regulatory Guide (http://yukonminers.org/wp-content/uploads/2017/06/BMP_RG_Aug29_FINAL_WebFile.pdf).

Bears and other wildlife

To increase worker safety, reduce potential conflicts and prevent unnecessary wildlife mortality, the Operator should implement pertinent components of:

- Guidelines for Industrial Activity in Bear Country for the Mineral Exploration, Placer Mining and Oil & Gas Industries (http://www.env.gov.yk.ca/publications-maps/documents/bestpractes_water.pdf).

Invasive species

To minimize the risk and consequences of spreading invasive plant species the Operator should:

- Become familiar with the Yukon invasive species and how to manage them by referring to the Yukon Invasive Species Council document, "Why Should I Care About Invasive Species" (http://yukoninvasives.com/pdf_docs/WhysouldIcare2011_sm.pdf)

Heritage Resources

To better understand how to manage potential impacts to heritage resources, the Operator should refer to the following document(s):

- Mineral Exploration Best Management Practices for Heritage Resources (http://www.tc.gov.yk.ca/pdf/Mineral_Exploration_BMP_for_Heritage_Resources.pdf)
- Best Management Practices for Burial Sites and Human Remains in Yukon (http://www.tc.gov.yk.ca/pdf/BurialSites_BMP_2014.pdf)

Work in/near water

Project activities have the potential to affect water quantity, quality and/or rate of flow. The Operator should provide for the protection of water by applying practices described in:

- Best Management Practices for Works Affecting Water in Yukon (http://www.env.gov.yk.ca/publications-maps/documents/bestpractes_water.pdf).

Aircraft use

Project activities are authorized in an area known to be inhabited by sheep and/or caribou. The Operator and/or aircraft pilots should plan flight paths and protocols based on the published guideline(s):

- Flying in Sheep Country: How to Minimize Disturbance from Aircraft (http://www.env.gov.yk.ca/publications-maps/documents/flying_in_sheep_country.pdf).
- Flying in Caribou Country: How to Minimize Disturbance from Aircraft (http://www.env.gov.yk.ca/publications-maps/documents/flying_caribou_country.pdf).