



Department of Energy, Mines & Resources
PO Box 2703, Whitehorse, Yukon Y1A 2C6



September 20, 2018

File No: LQ00503

Strikepoint Gold
Suite 507-837 West Hastings St.
Vancouver, BC
V6C 3N6

Dear Sir/Madam:

Re: Class 3 Quartz Mining Land Use Approval

Your application for a Class 3 approval has been approved and is subject to the attached conditions. The effective date of this approval will be September 20, 2018. All work, including restoration, must be completed by September 19, 2023, and inspected before completion certificates can be applied for.

The attached 'Operational Guidelines' offer additional mitigations that would enable you to maximize the environmental performance of your program, but are not approval conditions.

Please ensure that pre-season and post-season reports are provided before and after each exploration season. Pre- and post-season reports assist the Mineral Resources Branch in monitoring exploration activity and reclamation. Not providing reports may result in additional security being required.

Please feel free to contact our office at (867) 996-2256 should you have any questions.

Regards,

Bobbie Milnes
Chief, Mining Land Use

cc: EMR Natural Resources Officer, Compliance Monitoring and Inspections
ENV Environmental Affairs, Environmental Protection Branch



**MINING LANDS
MINERAL RESOURCES BRANCH
GOVERNMENT OF YUKON**

Pursuant to the *Quartz Mining Act* and *Quartz Mining Land Use Regulation*, the Chief, Mining Land Use hereby grants a Class 3 approval to:

Strikepoint Gold
Suite 507-837 West Hastings St.
Vancouver, BC
V6C 3N6

APPROVAL NUMBER: LQ00503
PROPERTY NAME: Golden-Oly Quartz
UNDERTAKING: Class 3 Approval
CLASS: September 20, 2018
EFFECTIVE DATE: September 19, 2023
EXPIRY DATE:

This approval shall be subject to the restrictions and conditions contained herein and to the restrictions and conditions contained in the *Quartz Mining Act* and the *Quartz Mining Land Use Regulation* made there under as proposed in Mining Land Use Application LQ00503.

Dated this September 20, 2018

Bobbie Milnes
Chief, Mining Land Use

**MINING LAND USE
APPROVAL
Class 3**

SCOPE OF APPROVAL:				
Claim Status Report (Appendix A)			LQ00503	
Operating Season		May 1- Oct. 31	Golden-Oly	
PROJECT ACTIVITIES (ON-GLAIM):				
USE OF VEHICLES/EQUIPMENT				
Use of vehicles on existing roads or trails			<input type="radio"/> No <input checked="" type="radio"/> Yes	
Gross vehicle weight		On-roads: >40t	On-trails: <20t	
Off-road use of vehicles in summer			<input type="radio"/> No <input checked="" type="radio"/> Yes	
Off-road use of vehicles in winter			<input checked="" type="radio"/> No <input type="radio"/> Yes	
NEW & EXISTING ACCESS				
Upgrading of existing access		<input checked="" type="radio"/> No <input type="radio"/> Yes	Length: 0 km	Width: 0 m
New roads		<input checked="" type="radio"/> No <input type="radio"/> Yes	Length: 0 km	Width: 0 m
New trails		<input type="radio"/> No <input checked="" type="radio"/> Yes	Length: 15 km	Width: 3 m
New temporary trails		<input checked="" type="radio"/> No <input type="radio"/> Yes	Length: 0 km	Width: 0 m
LINES & CORRIDORS				
Lines		<input checked="" type="radio"/> No <input type="radio"/> Yes	Length: 0 km	Width: 0 m
Corridors		<input checked="" type="radio"/> No <input type="radio"/> Yes	Length: 0 km	Width: 0 m
SITE PREPARATION				
Number of clearings per claim: 60		Area: 3840 m ²		
Number of clearings for helicopter pads and camps: 10		Area: 100 m ²		
Removal of the vegetative mat			<input type="radio"/> No <input checked="" type="radio"/> Yes	
EXPLORATION TRENCHING & BULK SAMPLING				
Hand-dug			<input type="radio"/> No <input checked="" type="radio"/> Yes	
Mechanized			<input type="radio"/> No <input checked="" type="radio"/> Yes	
Number: 20	Length: 50 m	Width: 1 m	Depth: 1 m	Total volume: 1,000 m ³
Bulk sampling			<input checked="" type="radio"/> No <input type="radio"/> Yes	Amount/year: 0 tonnes
Explosives		<input checked="" type="radio"/> No <input type="radio"/> Yes	Total amount: 0 kg	Max. in 30 days: 0 kg
EXPLORATION DRILLING				
TYPE	NUMBER OF HOLES	DEPTH (m)		
Diamond	60	15,000		

**MINING LAND USE
APPROVAL
Class 3**

FUEL STORAGE		
FUEL TYPE	STORAGE TYPE & CAPACITY	TOTAL VOLUME
Diesel	205L Drums	4100L
Jet A	205L Drums	4100L
Gasoline	205L Drums	410L
Propane	100lbs Tanks	500L
FACILITIES & STRUCTURES		
Camp structures: Tent/Tent Frame		
Number of persons in camp at any one time: 20		Number of person days: 1500
Construction of underground structures		<input checked="" type="radio"/> No <input type="radio"/> Yes

All other applicable legislation, regulations, laws, by-laws and ordinances must be complied with. Additional authorizations or approvals may be required. Any doubt as to whether an additional authorization or approval is required should be verified by a duly authorized official at the appropriate government body or bodies.

**MINING LAND USE
APPROVAL
Class 3**

**LQ00503
Golden-Oly
Strikepoint Gold**

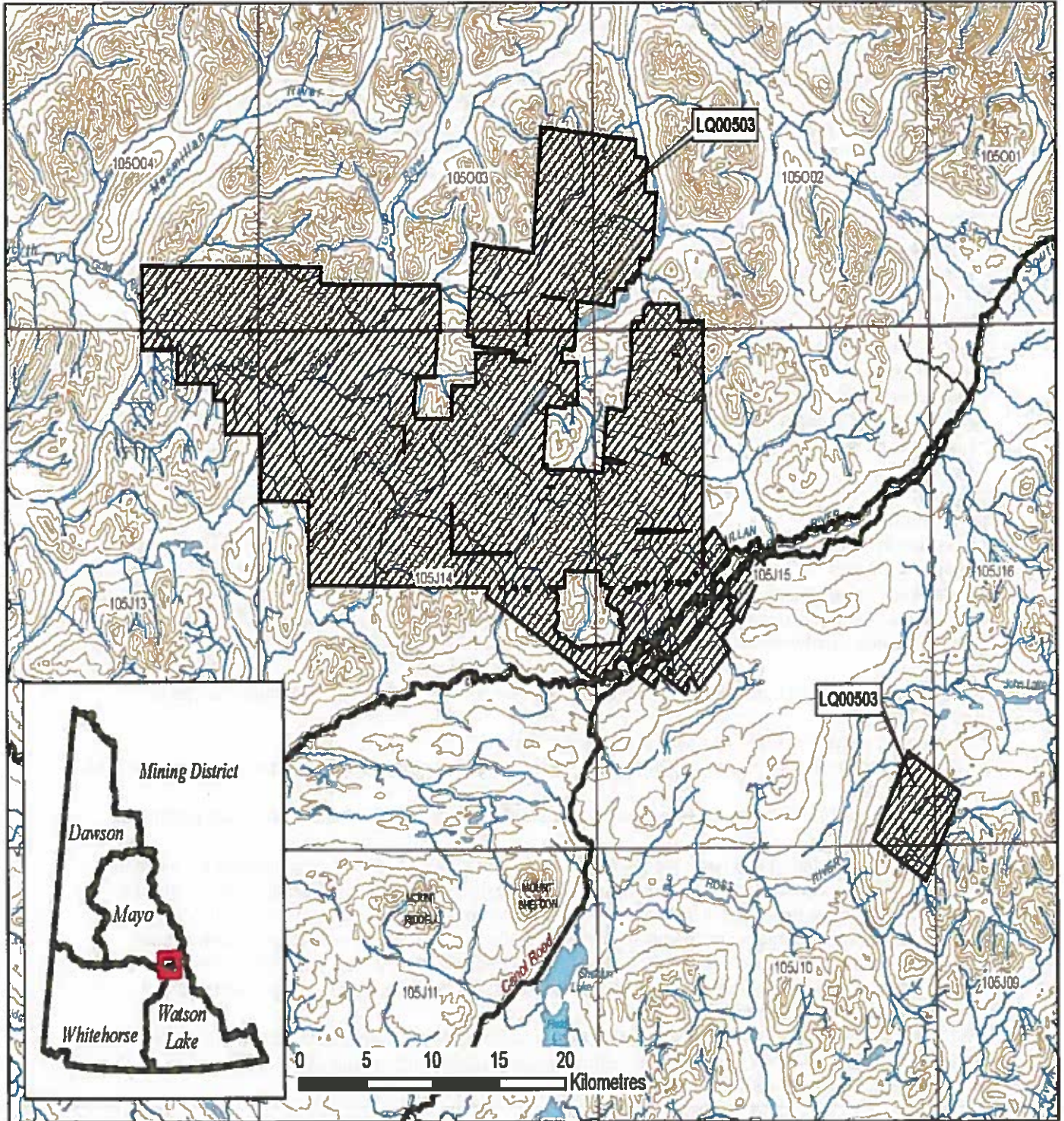

**MINING LAND USE
APPROVAL
Class 3**

DEFINITIONS

“Act” means the *Quartz Mining Act*, S.Y. 2003, c.14;

“Access road” means a road that provides access to a public highway or to a private road;

“Adverse effects” of an exploration program means its adverse environmental or socio-economic effects and any adverse effects it may have on the existing or asserted aboriginal or treaty rights of any First Nation;

“Chief” means the Chief of Mining Land Use designated pursuant to the Act;

“Clearing” means an area that is cleared of trees, brush or vegetative mat for the purpose of establishing a campsite or carrying out mining exploration, but does not include an area cleared for the purpose of establishing a corridor or trail;

“Corridor” means a path from which trees and brush have been cut to accommodate a water line, fuel line or power line;

“Effective date” means the date this Approval comes into force as evidenced by the date of the signature of the Chief;

“Exploration program” means any activity or group of activities undertaken for the sole or principal purpose of assessing land for its suitability for the production of minerals;

“Foundation” means the part of a structure that penetrates the ground and supports the structure;

“Isolated road” means a road that does not provide access to a public highway directly or through a private road;

“Inspector” means an inspector designated pursuant to the Act;

“Line” means a line cut for the purpose of carrying out a geophysical, geological, or engineering survey;

“Low ground pressure vehicle” means a vehicle that applies 35 kPa of pressure or less to the ground surface;

“Operator” means a person who is engaging in an exploration program, or in development or production;

“Person-day” in respect of the use of a campsite, means the use of the campsite by one person during a period of 24 hours;

“Response” means a notice given by the Chief that indicates whether or not an exploration program may be carried out or that extends the time for the Chief’s review of a Notification or operating plan;

“Road” means a pathway for vehicular traffic the construction of which requires the movement of rock or earth;

“Site” means the area bounded by the sum of the mineral claims described above under ‘Scope of Approval’;

“Summer” means the period of a year that is not winter;

“Trail” means an access to a site within a claim or lease that is constructed with little or no movement of rock or earth; and

“Trenching” means excavation carried out on a mineral claim for the purpose of obtaining geological information;

“Upgrading”, in relation to a road, means re-establishing a road that has not been useable for more than five years by vehicles of a type the road was originally designed to serve, modifying a road to provide usability for vehicles that are of a different type than those for which the road was originally designed to serve and any other upgrading or modifying of a road, other than for maintenance or erosion control;

“Vegetative mat” means the organic surface of soil, characterized by the accumulation of organic matter, or partly decomposed organic matter, derived mainly from leaves, twigs, and woody materials, and includes the root mass of living vegetation;

“Winter” means the period of the year during which (a) the ground is frozen sufficiently to support a vehicle, other than a low ground pressure vehicle, without rutting or gouging of the surface; and (b) there is a sufficient amount of snow on the ground to produce a packed base of 10 cm.

PART ONE – GENERAL REQUIREMENTS

Duration of Approval

- 1.0 This approval is valid upon signature of the Chief until the expiry date. In the event that claims lapse, or that agreements to operate on claims are dissolved, the approval becomes null and void for that portion of the operating plan, where there is no right to the minerals.

Compliance with Operating Conditions

- 1.1 All mineral exploration activities must comply with the Operating Conditions contained in Schedule 1 of the *Quartz Mining Land Use Regulation* and within the approval. Where there is a difference between the operating conditions and approval, the terms of this approval shall prevail. These Operating Conditions are enforceable.

Reporting Requirements

Contact Information

- 1.2 Submissions and reports to the Chief should be made to both the following addresses:

Chief, Mining Land Use
Box 2703, K-9
Whitehorse, Yukon
Y1A 2C6

Mining Lands Officer
Box 10, K-MA
Mayo, YT Y0B 1G0
mayo.mining@gov.yk.ca

- 1.3 The contact for the Operator will be:

Strikepoint Gold
Suite 507-837 West Hastings St.
Vancouver, BC
V6C 3N6
Andy Randell
andy@stratageodata.com
604-602-1440

Pre-season and Post-season Reporting

- 1.4 A report shall be submitted at the beginning of each mining season outlining the exploration activities planned for the season including the proposed locations.
- 1.5 A report shall be submitted at the end of each mining season indicating exploration activities completed during that season. This report shall include but is not limited to:
- detailed mapping of all areas worked;
 - location of new construction;
 - new areas of disturbance;
 - map data, in the form of SHP files or GIS compatible, of all new roads and trails;
 - map data, in the form of SHP files or GIS compatible, of all reclaimed roads and trails;
 - areas of permafrost encountered;
 - total disturbed area;
 - pre-activity survey results, if applicable;
 - reclamation activities; and
 - documentation produced by environmental monitors.
- 1.6 The operator shall contact the Mayo Mining Inspections Office (Compliance, Monitoring and Inspections) at (867) 996-2568 at least 14 days prior to commencing the field season.
- 1.7 The operator shall contact the Mayo Mining Inspections Office (Compliance, Monitoring and Inspections) at (867) 996-2568 at least 14 days prior to leaving the site at the end of the operation.

Spill Reporting

- 1.8 All spills must be reported immediately to the 24-Hour Yukon Spill Reporting Line (867) 667-7244 and to the Mayo Mining Inspections Office (Compliance, Monitoring and Inspections) at (867) 996-2568.
- 1.9 An operator who takes an emergency remedial measure shall, as soon as possible but not later than 10 days after taking it, send a written report to the Chief describing the duration, nature and extent of the emergency and the measures taken to respond to it.

Heritage Reporting

- 1.10 All paleontological resources uncovered during operations shall be reported to the Yukon Paleontology Program, Government of Yukon in Whitehorse at (867) 667-8089 or (867) 667-5386 and the Chief.
- 1.11 All archaeological resources uncovered during operations shall be reported to the Yukon Archaeology Program, Government of Yukon in Whitehorse at (867) 667-3771 or (867) 667-5386 and the Chief.
- 1.12 The report(s) developed for Section(s) 2.23-2.24, shall be submitted to Government of Yukon – Heritage Resources Unit, Cultural Services Branch.

Wildlife Reporting

- 1.13 All incidents with wildlife shall be reported to the District Conservation Officer in Mayo (Northern Tutchone Region) at (867) 996-2247.

PART TWO – PROJECT SPECIFIC OPERATING CONDITIONS

Schedule 1 Operating Conditions (Appendix B)

The operator is bound by the Schedule 1 Operating Conditions per the *Quartz Mining Land Use Regulation*. In addition to the Schedule 1 Operating Conditions, the operator must also comply with the following terms and conditions:

Erosion Control and Permafrost

- 2.0 The operator shall insulate the ground surface beneath all temporary structures and temporary facilities used in the project where permafrost is present to:
 - a) prevent any vegetation from being removed; and
 - b) prevent the ground from settling or eroding.

Trenching

- 2.1 Open trenches shall be sloped at one end to avoid entrapment of wildlife.
- 2.2 The operator must ensure that all employees and contractors working at the trench sites are aware of the operating conditions for trenching.

Solid Waste

- 2.3 The operator shall keep all garbage, including kitchen waste, in a container that prevents access by bears and other wildlife, until properly disposed of in accordance with the *Solid Waste Regulations*.
- 2.4 When burning kitchen waste on site it must be burned regularly to reduce odours that might attract wildlife and be burned to ash by forced air or fuel fired incineration.

Petroleum Fuel and Hazardous Substances

- 2.5 The operator shall, with indelible marker or paint, clearly identify the owner, the contents and the date on fuel drums to establish and manage ownership and responsibility.
- 2.6 All fuel cache(s) must be protected with an earthen berm and flagged to prevent spills resulting from accidental contact with heavy equipment. Flags should be visible above the snow pack.
- 2.7 The location of any spills shall be clearly marked with stakes or flags.

Drilling

- 2.8 The operator must ensure that all employees and contractors working at the drill sites are aware of the operating conditions for drilling.

2.9 Drill holes that pose a hazard or that lead to ground water must be plugged to prevent flow of water to the surface.

2.10 Core must be stored in a stable, sheltered environment protected from the weather.

Trenching

2.11 Trenches shall be backfilled upon completion of the trenching program or as soon as they are no longer required for exploration purposes.

Other Resource Users

2.12 The operator shall communicate plans and timing of activities to other land and resource users that may be affected by the proposed project (e.g. trappers, outfitter, First Nations) as soon as practicable and prior to the commencement of project activities to identify and resolve potential land use conflicts and any potential negative effects on other users.

Wildlife

2.13 The operator shall submit a Wildlife Management Plan for Review and Approval to the Chief of Mining Lands within 30 days of issuance of the Mining Land Use Approval.

2.14 Trenches shall be ramped to facilitate access and egress for wildlife.

2.15 The operator shall not conduct exploration activities within 1 km of active nest sites until after August 15 if nesting raptors are observed.

2.16 The operator shall, when safe to do so, avoid flying over raptor nesting sites, avoid approaching cliff nests from behind, and fly at a minimum of 800 m above ground level.

2.17 The operator shall carry out all phases of the project in a manner that protects and avoids harming, killing or disturbing migratory birds or destroying or taking their nests or eggs.

2.19 The operator shall report any incidents involving wildlife to the District Conservation Officer and report when bears are frequenting the camp area for advice on further mitigation.

Road/Trail Construction and Upgrading

2.20 Reclamation and/or decommissioning of roads and trails shall be progressive in nature and shall be documented annually in the post-season report. Reclamation and/or decommissioning of roads and trails shall occur as soon as they are no longer needed for exploration activities unless the need is documented in the post and pre-season reports. The status of roads and trails (i.e. active or inactive) and ongoing/completed reclamation activities shall be reported to the Chief, Mining Land Use annually via post-season reports.

2.21 Where the construction of linear trail developments cannot be avoided, the operator shall avoid straight lines where possible to reduce long visual lines.

Heritage

- 2.22 Prior to conducting clearing or ground disturbing activities, the operator shall work with affected First Nations to identify areas of potential heritage resources, and maintain a 30m buffer around discovered heritage resources, unless otherwise directed in writing by the Chief, Mining Lands.
- 2.23 A heritage resources overview assessment (HROA) shall be completed in advance of ground disturbing activities to identify areas with elevated potential for the presence of archaeological or historic sites.
- 2.24 A heritage resources impact assessment (HRIA) shall be completed in advance of ground disturbing activities in areas with elevated potential for the presence of archaeological or historic sites.

PART THREE – RECLAMATION AND/OR DECOMMISSIONING

- 3.0 Reclamation and/or decommissioning shall be progressive in nature where possible and will occur prior to the expiry of the exploration program or prior to the expiry of this approval, whichever comes first, according to standards outlined in the operating conditions, unless otherwise specified by the Chief.
- 3.1 Debris, equipment, fuel barrels, scrap metal and other waste at the work site shall be completely disposed of, so as not to attract wildlife, by removal to an authorized disposal site at the cessation of the exploration program.
- 3.2 Structures must be removed and the site restored at the end of the exploration program or prior to the expiry of this approval, whichever comes first, to a level of utility comparable to its previous level of utility.
- 3.3 If an amendment to this approval or new approval is granted, for the claims within the scope of this approval (Appendix A), all outstanding reclamation continues to be the responsibility of the operator.

PART FOUR – OTHER MATTERS

- 4.0 Security may be required at any time by the Chief.
- 4.1 Notice of Schedule III must be provided to the Yukon Water Board ten (10) days prior to use of water.
- 4.2 Attached (Appendix C) are the commitments that form part of this operating plan.



LQ00503 Appendix A

Claim Status Report

23 August 2018

Claim Name and Nbr.	Grant No.	Expiry Date	Registered Owner	% Owned	NTS #'s	Grouping	Permit
R Golden 1	YC57752	2024/03/05	Strikepoint Gold Inc.	100.00	105J14		LQ00503
R Golden 2	YC57753	2023/03/05	Strikepoint Gold Inc.	100.00	105J14		LQ00503
R Golden 3	YC57754	2024/03/05	Strikepoint Gold Inc.	100.00	105J14		LQ00503
R Golden 4	YC57755	2023/03/05	Strikepoint Gold Inc.	100.00	105J14		LQ00503
R Golden 5	YC57756	2024/03/05	Strikepoint Gold Inc.	100.00	105J14		LQ00503
R Golden 6	YC57757	2023/03/05	Strikepoint Gold Inc.	100.00	105J14		LQ00503
R Golden 7	YC57758	2024/03/05	Strikepoint Gold Inc.	100.00	105J14		LQ00503
R Golden 8	YC57759	2023/03/05	Strikepoint Gold Inc.	100.00	105J14		LQ00503
R Golden 9 - 16	YC57760 - YC57767	2024/03/05	Strikepoint Gold Inc.	100.00	105J14		LQ00503
R Golden 17 - 48	YD13805 - YD13836	2023/03/05	Strikepoint Gold Inc.	100.00	105J14		LQ00503
R Golden 49 - 112	YD129621 - YD129684	2022/03/05	Strikepoint Gold Inc.	100.00	105J14		LQ00503
R Golden 113 - 120	YD129685 - YD129692	2021/03/05	Strikepoint Gold Inc.	100.00	105J14		LQ00503
R Golden 121 - 152	YD129693 - YD129724	2022/03/05	Strikepoint Gold Inc.	100.00	105J14		LQ00503
R Golden 153 - 160	YD129725 - YD129732	2021/03/05	Strikepoint Gold Inc.	100.00	105J14		LQ00503
R Golden 161 - 232	YD129733 - YD129804	2022/03/05	Strikepoint Gold Inc.	100.00	105J14		LQ00503
R Golden 233 - 576	YE16503 - YE16846	2022/03/05	Strikepoint Gold Inc.	100.00	105J14		LQ00503
R Golden 577 - 656	YE16847 - YE16926	2023/03/05	Strikepoint Gold Inc.	100.00	105J14		LQ00503
R Golden 657 - 702	YE16927 - YE16972	2022/03/05	Strikepoint Gold Inc.	100.00	105J14		LQ00503
R Golden 703 - 778	YE16973 - YE17048	2023/03/05	Strikepoint Gold Inc.	100.00	105J14		LQ00503
R Golden 779 - 794	YE17049 - YE17064	2022/03/05	Strikepoint Gold Inc.	100.00	105J14		LQ00503
R Golden 795 - 802	YE17065 - YE17072	2023/03/05	Strikepoint Gold Inc.	100.00	105J14		LQ00503
R Golden 803 - 818	YE17073 - YE17088	2022/03/05	Strikepoint Gold Inc.	100.00	105J14		LQ00503
R Golden 819 - 826	YE17089 - YE17096	2023/03/05	Strikepoint Gold Inc.	100.00	105J14		LQ00503
R Golden 827 - 842	YE17097 - YE17112	2022/03/05	Strikepoint Gold Inc.	100.00	105J14		LQ00503
R Golden 843 - 1016	YE17113 - YE17286	2023/03/05	Strikepoint Gold Inc.	100.00	105J14		LQ00503
R Golden 1017 - 1092	YD140301 - YD140376	2022/03/05	Strikepoint Gold Inc.	100.00	105J14		LQ00503
R Golden 1093 - 1094	YD140377 - YD140378	2021/03/05	Strikepoint Gold Inc.	100.00	105J14		LQ00503

Total claims selected : 3423

Left column indicator legend:

- R - Indicates the claim is on one or more pending renewal(s).
- P - Indicates the claim is pending.

Right column indicator legend:

- L - Indicates the Quartz Lease
- F - Indicates Full Quartz fraction (25+ acres)
- P - Indicates Partial Quartz fraction (<25 acres)
- D - Indicates Placer Discovery
- C - Indicates Placer Codiscovery
- B - Indicates Placer Fraction



Claim Status Report

23 August 2018

Claim Name and Nbr:	Grant No.	Expiry Date	Registered Owner	% Owned	NTS #'s	Grouping	Permit
R Golden 1095 - 1116	YD140379 - YD140400	2022/03/05	Strikepoint Gold Inc.	100.00	105J14		LQ00503
R Golden 1117 - 1120	YE72107 - YE72110	2021/03/05	Strikepoint Gold Inc.	100.00	105O03		LQ00503
R Golden 1121 - 1176	YE72111 - YE72166	2022/03/05	Strikepoint Gold Inc.	100.00	105O03, 105O04		LQ00503
R Golden 1177 - 1220	YE72167 - YE72210	2021/03/05	Strikepoint Gold Inc.	100.00	105O03		LQ00503
R Golden 1221 - 1276	YE72211 - YE72266	2022/03/05	Strikepoint Gold Inc.	100.00	105O03, 105O04		LQ00503
R Golden 1277 - 1320	YE72267 - YE72310	2021/03/05	Strikepoint Gold Inc.	100.00	105O03		LQ00503
R Golden 1321 - 1376	YE72311 - YE72366	2022/03/05	Strikepoint Gold Inc.	100.00	105O03, 105O04		LQ00503
R Golden 1377 - 1414	YE72367 - YE72404	2021/03/05	Strikepoint Gold Inc.	100.00	105O03		LQ00503
R Golden 1415 - 1470	YE72405 - YE72460	2022/03/05	Strikepoint Gold Inc.	100.00	105O03, 105O04		LQ00503
R Golden 1471 - 1802	YE72461 - YE72792	2021/03/05	Strikepoint Gold Inc.	100.00	105J14, 105J13		LQ00503
R Nug 1	YC57015	2025/03/05	Strikepoint Gold Inc.	100.00	105O02		LQ00503
R Nug 2 - 7	YC57016 - YC57021	2025/03/05	Strikepoint Gold Inc.	100.00	105O02	HM03276	LQ00503
R Nug 8	YC57022	2025/03/05	Strikepoint Gold Inc.	100.00	105O02		LQ00503
R Nug 9 - 14	YC57023 - YC57028	2025/03/05	Strikepoint Gold Inc.	100.00	105O02	HM03276	LQ00503
R Nug 15 - 16	YC57029 - YC57030	2025/03/05	Strikepoint Gold Inc.	100.00	105O02		LQ00503
R Nug 17 - 20	YD13701 - YD13704	2025/03/05	Strikepoint Gold Inc.	100.00	105O03		LQ00503
R Nug 21 - 22	YD13705 - YD13706	2025/03/05	Strikepoint Gold Inc.	100.00	105O03	HM03276	LQ00503
R Nug 23 - 40	YD13707 - YD13724	2025/03/05	Strikepoint Gold Inc.	100.00	105O03, 105O02		LQ00503
R Nug 41 - 42	YD13725 - YD13726	2025/03/05	Strikepoint Gold Inc.	100.00	105O02	HM03276	LQ00503
R Nug 43 - 84	YD13727 - YD13768	2025/03/05	Strikepoint Gold Inc.	100.00	105O02, 105O03, 105J14		LQ00503
R Nug 85 - 86	YD129805 - YD129806	2025/03/05	Strikepoint Gold Inc.	100.00	105O02		LQ00503
R Nug 87	YD129807	2025/03/05	Strikepoint Gold Inc.	100.00	105O02	HM03276	LQ00503

Total claims selected : 3423

Left column indicator legend:

- R - Indicates the claim is on one or more pending renewal(s)
- P - Indicates the claim is pending.

Right column indicator legend:

- L - Indicates the Quartz Lease.
- F - Indicates Full Quartz fraction (25+ acres)
- P - Indicates Partial Quartz fraction (<25 acres)
- D - Indicates Placer Discovery
- C - Indicates Placer Codiscovery
- B - Indicates Placer Fraction



Claim Status Report

23 August 2018

Claim Name and Nbr.	Grant No.	Expiry Date	Registered Owner	% Owned	NTS #'s	Grouping	Permit
R Nug 88	YD129808	2025/03/05	Strikepoint Gold Inc.	100.00	105O02		LQ00503
R Nug 89	YD129809	2025/03/05	Strikepoint Gold Inc.	100.00	105O02	HM03276	LQ00503
R Nug 90	YD129810	2025/03/05	Strikepoint Gold Inc.	100.00	105O02		LQ00503
R Nug 91	YD129811	2025/03/05	Strikepoint Gold Inc.	100.00	105O02	HM03276	LQ00503
R Nug 92	YD129812	2025/03/05	Strikepoint Gold Inc.	100.00	105O02		LQ00503
R Nug 93 - 94	YD129813 - YD129814	2025/03/05	Strikepoint Gold Inc.	100.00	105O02	HM03276	LQ00503
R Nug 95 - 118	YD129815 - YD129838	2025/03/05	Strikepoint Gold Inc.	100.00	105O02, 105O03		LQ00503
R Nug 119 - 120	YD129839 - YD129840	2021/03/05	Strikepoint Gold Inc.	100.00	105O03		LQ00503
R Nug 121 - 122	YD129841 - YD129842	2025/03/05	Strikepoint Gold Inc.	100.00	105O03		LQ00503
R Nug 123 - 124	YD129843 - YD129844	2024/03/05	Strikepoint Gold Inc.	100.00	105O03		LQ00503
R Nug 125 - 126	YD129845 - YD129846	2024/03/05	Strikepoint Gold Inc.	100.00	105O03	HM03276	LQ00503
R Nug 127 - 133	YD129847 - YD129853	2024/03/05	Strikepoint Gold Inc.	100.00	105O03		LQ00503
R Nug 134	YD129854	2021/03/05	Strikepoint Gold Inc.	100.00	105O03		LQ00503
R Nug 135	YD129855	2024/03/05	Strikepoint Gold Inc.	100.00	105O03		LQ00503
R Nug 136	YD129856	2021/03/05	Strikepoint Gold Inc.	100.00	105O03		LQ00503
R Nug 137	YD129857	2024/03/05	Strikepoint Gold Inc.	100.00	105O03	HM03276	LQ00503
R Nug 138	YD129858	2021/03/05	Strikepoint Gold Inc.	100.00	105O03	HM03276	LQ00503
R Nug 139	YD129859	2024/03/05	Strikepoint Gold Inc.	100.00	105O03		LQ00503
R Nug 140	YD129860	2021/03/05	Strikepoint Gold Inc.	100.00	105O03		LQ00503
R Nug 141	YD129861	2024/03/05	Strikepoint Gold Inc.	100.00	105O03		LQ00503
R Nug 142	YD129862	2021/03/05	Strikepoint Gold Inc.	100.00	105O03		LQ00503
R Nug 143 - 168	YD129863 - YD129888	2024/03/05	Strikepoint Gold Inc.	100.00	105O03, 105J14		LQ00503
R Nug 169 - 228	YD132557 - YD132616	2024/03/05	Strikepoint Gold Inc.	100.00	105O02, 105O03, 105J14		LQ00503
R Nug 229 - 274	YE17289 - YE17334	2023/03/05	Strikepoint Gold Inc.	100.00	105J14, 105O03	HM03276	LQ00503

Total claims selected : 3423

Left column indicator legend:

R - Indicates the claim is on one or more pending renewal(s).
P - Indicates the claim is pending.

Right column indicator legend:

L - Indicates the Quartz Lease.
F - Indicates Full Quartz fraction (25+ acres)
P - Indicates Partial Quartz fraction (<25 acres)

D - Indicates Placer Discovery
C - Indicates Placer Codiscovery
B - Indicates Placer Fraction



Claim Status Report

23 August 2018

Claim Name and Nbr.	Grant No.	Expiry Date	Registered Owner	% Owned	NIS #'s	Grouping	Permit
R Nug 275 - 276	YE17335 - YE17336	2025/03/05	Strikepoint Gold Inc.	100.00	105O03	HM03276	LQ00503
R Nug 277 - 280	YE17337 - YE17340	2023/03/05	Strikepoint Gold Inc.	100.00	105O03	HM03276	LQ00503
R Nug 281 - 292	YE17341 - YE17352	2022/03/05	Strikepoint Gold Inc.	100.00	105O03	HM03276	LQ00503
R Nug 293 - 294	YE17353 - YE17354	2025/03/05	Strikepoint Gold Inc.	100.00	105O03		LQ00503
R Nug 295 - 296	YE17355 - YE17356	2025/03/05	Strikepoint Gold Inc.	100.00	105O03	HM03276	LQ00503
R Nug 297 - 298	YE17357 - YE17358	2025/03/05	Strikepoint Gold Inc.	100.00	105O03		LQ00503
R Nug 299 - 316	YE17359 - YE17376	2022/03/05	Strikepoint Gold Inc.	100.00	105O03		LQ00503
R Nug 317 - 318	YE17377 - YE17378	2023/03/05	Strikepoint Gold Inc.	100.00	105O03	HM03276	LQ00503
R Nug 319 - 341	YE17379 - YE17401	2022/03/05	Strikepoint Gold Inc.	100.00	105O03		LQ00503
R Nug 342	YE17402	2023/03/05	Strikepoint Gold Inc.	100.00	105O03	HM03276	LQ00503
R Nug 343	YE17403	2022/03/05	Strikepoint Gold Inc.	100.00	105O03		LQ00503
R Nug 344	YE17404	2023/03/05	Strikepoint Gold Inc.	100.00	105O03	HM03276	LQ00503
R Nug 345	YE17405	2022/03/05	Strikepoint Gold Inc.	100.00	105O03		LQ00503
R Nug 346	YE17406	2023/03/05	Strikepoint Gold Inc.	100.00	105O03	HM03276	LQ00503
R Nug 347 - 377	YE17407 - YE17437	2022/03/05	Strikepoint Gold Inc.	100.00	105O03		LQ00503
R Nug 378	YE17438	2025/03/05	Strikepoint Gold Inc.	100.00	105O03		LQ00503
R Nug 379	YE17439	2022/03/05	Strikepoint Gold Inc.	100.00	105O03	HM03276	LQ00503
R Nug 380	YE17440	2025/03/05	Strikepoint Gold Inc.	100.00	105O03		LQ00503
R Nug 381	YE17441	2022/03/05	Strikepoint Gold Inc.	100.00	105O03		LQ00503
R Nug 382	YE17442	2025/03/05	Strikepoint Gold Inc.	100.00	105O03		LQ00503
R Nug 383	YE17443	2022/03/05	Strikepoint Gold Inc.	100.00	105O03		LQ00503
R Nug 384	YE17444	2025/03/05	Strikepoint Gold Inc.	100.00	105O03, 105O02	HM03276	LQ00503
R Nug 385 - 508	YE17445 - YE17568	2023/03/05	Strikepoint Gold Inc.	100.00	105O02		LQ00503
R Nug 509 - 518	YE17569 - YE17578	2025/03/05	Strikepoint Gold Inc.	100.00	105O02		LQ00503
R Nug 519 - 520	YE17579 - YE17580	2025/03/05	Strikepoint Gold Inc.	100.00	105O02	HM03276	LQ00503
R Nug 521 - 526	YE17581 - YE17586	2025/03/05	Strikepoint Gold Inc.	100.00	105O02		LQ00503

Total claims selected : 3423

Left column indicator legend:

- R - Indicates the claim is on one or more pending renewal(s)
- P - Indicates the claim is pending.

Right column indicator legend:

- L - Indicates the Quartz Lease.
- F - Indicates Full Quartz fraction (2.5+ acres)
- P - Indicates Partial Quartz fraction (<2.5 acres)
- D - Indicates Placer Discovery
- C - Indicates Placer Codiscovery
- B - Indicates Placer Fraction



Claim Status Report

23 August 2018

Claim Name and Nbr.	Grant No.	Expiry Date	Registered Owner	% Owned	NIS #'s	Grouping	Permit
R Nug 527 - 543	YE17587 - YE17603	2023/03/05	Strikepoint Gold Inc.	100.00	105002, 105J14	HM03276	LQ00503
R Oly 1 - 36	YD13769 - YD13804	2026/03/05	Strikepoint Gold Inc.	100.00	105J15		LQ00503
R Oly 129 - 152	YD134059 - YD134082	2023/03/05	Strikepoint Gold Inc.	100.00	105J14		LQ00503
R Oly 157 - 176	YD134087 - YD134106	2023/03/05	Strikepoint Gold Inc.	100.00	105J14		LQ00503
R Oly 181 - 200	YD134111 - YD134130	2023/03/05	Strikepoint Gold Inc.	100.00	105J14		LQ00503
R Oly 205 - 224	YD134135 - YD134154	2023/03/05	Strikepoint Gold Inc.	100.00	105J14		LQ00503
R Oly 225 - 242	YD134155 - YD134172	2024/03/05	Strikepoint Gold Inc.	100.00	105J14, 105J15		LQ00503
R Oly 243 - 268	YD134173 - YD134198	2023/03/05	Strikepoint Gold Inc.	100.00	105J15		LQ00503
R Oly 269 - 272	YD134199 - YD134202	2024/03/05	Strikepoint Gold Inc.	100.00	105J15		LQ00503
R Oly 273 - 366	YD134203 - YD134296	2023/03/05	Strikepoint Gold Inc.	100.00	105J15		LQ00503
R Oly 367 - 376	YD134297 - YD134306	2024/03/05	Strikepoint Gold Inc.	100.00	105J15		LQ00503
R Oly 377 - 404	YD134307 - YD134334	2023/03/05	Strikepoint Gold Inc.	100.00	105J15		LQ00503
R Oly 405 - 448	YD134335 - YD134378	2022/03/05	Strikepoint Gold Inc.	100.00	105J15, 105O02		LQ00503
R Oly 449 - 492	YD134379 - YD134422	2023/03/05	Strikepoint Gold Inc.	100.00	105J15		LQ00503
R Oly 493 - 558	YD134423 - YD134488	2022/03/05	Strikepoint Gold Inc.	100.00	105J15, 105O02		LQ00503
R Oly 667 - 674	YE17801 - YE17808	2022/03/05	Strikepoint Gold Inc.	100.00	105J15		LQ00503
R Oly 675 - 686	YD136483 - YD136494	2022/03/05	Strikepoint Gold Inc.	100.00	105J15		LQ00503
R Oly 687 - 700	YD139483 - YD139496	2022/03/05	Strikepoint Gold Inc.	100.00	105J15		LQ00503
R Oly 701 - 716	YE19281 - YE19296	2022/03/05	Strikepoint Gold Inc.	100.00	105J15		LQ00503
R Oly 1699 - 1822	YE73779 - YE73902	2022/03/05	Strikepoint Gold Inc.	100.00	105J15, 105J14		LQ00503
R Oly 1823 - 1834	YE73903 - YE73914	2022/03/05	Strikepoint Gold Inc.	100.00	105J15		LQ00503
R Oly 1862 - 1869	YE73942 - YE73949	2022/03/05	Strikepoint Gold Inc.	100.00	105J14, 105J15		LQ00503
R Oly 1870 - 1873	YE73950 - YE73953	2022/03/05	Strikepoint Gold Inc.	100.00	105J15		LQ00503

Total claims selected : 3423

Left column indicator legend:

- R - Indicates the claim is on one or more pending renewal(s)
- P - Indicates the claim is pending

Right column indicator legend:

- L - Indicates the Quartz Lease.
- F - Indicates Full Quartz fraction (25+ acres)
- P - Indicates Partial Quartz fraction (<25 acres)

- D - Indicates Placer Discovery
- C - Indicates Placer Codiscovery
- B - Indicates Placer Fraction



Claim Status Report

23 August 2018

Claim Name and Nbr	Grant No.	Expiry Date	Registered Owner	% Owned	NTS #'s	Grouping	Permit
R OLY 37 - 128	YD129889 - YD129980	2025/03/05	Strikepoint Gold Inc.	100.00	105J15		LQ00503
OLY 559 - 622	YE19403 - YE19466	2019/10/15	Strikepoint Gold Inc.	100.00	105J15		LQ00503
OLY 623 - 656	YE19467 - YE19500	2020/01/10	Strikepoint Gold Inc.	100.00	105J15		LQ00503
OLY 657 - 666	YE17791 - YE17800	2020/01/10	Strikepoint Gold Inc.	100.00	105J15		LQ00503
OLY 805 - 808	YE72885 - YE72888	2019/10/25	Strikepoint Gold Inc.	100.00	105J15		LQ00503
OLY 893 - 898	YE72973 - YE72978	2019/10/25	Strikepoint Gold Inc.	100.00	105J15		LQ00503
OLY 983 - 990	YE73063 - YE73070	2019/10/25	Strikepoint Gold Inc.	100.00	105J15,		LQ00503
OLY 1075 - 1098	YE73155 - YE73178	2019/10/25	Strikepoint Gold Inc.	100.00	105J16		LQ00503
OLY 1165 - 1184	YE73245 - YE73264	2019/10/25	Strikepoint Gold Inc.	100.00	105J16,		LQ00503
OLY 1251 - 1270	YE73331 - YE73350	2019/10/25	Strikepoint Gold Inc.	100.00	105J15		LQ00503
OLY 1335 - 1354	YE73415 - YE73434	2019/10/25	Strikepoint Gold Inc.	100.00	105J16,		LQ00503
OLY 1421 - 1440	YE73501 - YE73520	2019/10/25	Strikepoint Gold Inc.	100.00	105J15		LQ00503
OLY 1507 - 1526	YE73587 - YE73606	2019/10/25	Strikepoint Gold Inc.	100.00	105J10,		LQ00503
OLY 1621 - 1626	YE73701 - YE73706	2019/10/25	Strikepoint Gold Inc.	100.00	105J15		LQ00503
OLY 1691 - 1698	YE73771 - YE73778	2019/10/25	Strikepoint Gold Inc.	100.00	105J15		LQ00503
OLY 1845 - 1854	YE73925 - YE73934	2020/01/10	Strikepoint Gold Inc.	100.00	105J15		LQ00503
SMR 1 - 60	YD129981 - YD130040	2021/03/05	Strikepoint Gold Inc.	100.00	105J15		LQ00503

Criteria(s) used for search:

CLAIM STATUS: ACTIVE & PENDING DOCUMENT NUMBER: LQ00503 REGULATION TYPE: QUARTZ

Total claims selected : 3423

Left column indicator legend:

- R - Indicates the claim is on one or more pending renewal(s)
- P - Indicates the claim is pending.

Right column indicator legend:

- L - Indicates the Quartz Lease.
- F - Indicates Full Quartz fraction (25+ acres)
- P - Indicates Partial Quartz fraction (<25 acres)
- D - Indicates Placer Discovery
- C - Indicates Placer Codiscovery
- B - Indicates Placer Fraction

APPENDIX B

Quartz Mining Land Use Regulation

Schedule 1 **Operating Conditions**

Removal of the Vegetative Mat

1. If the vegetative mat must be removed to carry out exploration activities, it must be removed so as to protect the seed and root stock contained within the mat and be stored separately from other overburden or bedrock removed for use in re-establishing the vegetative mat when the exploration program ceases.

Re-establishment of the Vegetative Mat

2. (1) All vegetated areas disturbed by exploration activities, including fuel and waste storage areas, clearings, corridors, temporary trails, camps and supporting infrastructure, and trenches and drill sites, must be left in a condition conducive to re-vegetation by native plant species or other species adaptable to the local environment to encourage re-vegetation comparable to similar, naturally occurring, environments in the area.

(2) Conditions conducive to re-vegetation include provision of adequate soil layer with moisture retaining ability, no soil contamination by hydrocarbons or other hazardous substances, provision of adequate seed or root stock, and contoured or otherwise stable slopes.
3. If adequate seed or root stock is not naturally available, re-seeding or transplanting of vegetation is required. Only non-invasive species may be used for re-seeding or transplanting. Consult with the Mining Inspector prior to seeding.

Erosion Control and Permafrost

4. All areas disturbed during an exploration program must be re-sloped, contoured or otherwise stabilized to prevent long-term soil erosion, slumping and subsidence.
5. All exploration activities must be carried out to avoid or minimize damage to and loss of permafrost.

Trenching

6. Trenching carried out by hand or using hand-held tools must be methodical. All trenches must be stabilized and marked to minimize risk to the public.
7. Trenches constructed with mechanized equipment must be back filled by first depositing any removed overburden and bedrock and then replacing the vegetative mat that was removed to construct the trench.

Historic Objects and Burial Grounds

8. Exploration activities must not be carried out within 30m of a known archeological site unless the Chief indicates, in writing, that such activities may be carried out.
9. Any sites containing archeological objects, paleontological objects or human remains or burial sites discovered in the course of carrying out an exploration program must be immediately marked and protected from further disturbance and, as soon as practicable, the discovery reported to the Chief. No further activities may be carried out within 30m of the site until the Chief indicates, in writing, that activities may be resumed.

Solid Waste

10. All solid waste, including debris, equipment, barrels, drums, and scrap metal, must be safely stored on the site of the exploration program while the program is carried out and must be disposed of in accordance with the *Solid Waste Regulation* when the program ceases.
11. Camps must be kept clean and tidy.

Petroleum Fuel and Hazardous Substances

12. If petroleum fuel storage capacity exceeds 4000 L, a secondary containment structure must be constructed. The containment structure must be made of a material impervious to petroleum products and:
 - a) if there is a single storage tank, be of sufficient size to accommodate at least 110% of the capacity of the storage tank; or
 - b) if there is more than one storage tank, be of sufficient size to accommodate 110% of the capacity of the largest storage tank or 10% of the total capacity of all the tanks, whichever is larger.
13. All petroleum products, including waste petroleum products, and any other hazardous substances must be stored in a secure fashion no less than 30m from the ordinary high water mark of any water body.
14. All petroleum products, including waste petroleum products, and any other hazardous substance, must be transferred and handled without spillage.
15. All petroleum products and any other hazardous substances must be removed from the site of the exploration program when the program ceases.
16. All waste petroleum products and any other special waste, as defined in the *Special Waste Regulations*, generated in the course of carrying out the exploration program must be disposed of in accordance with the *Special Waste Regulations* when the program ceases.

Spills and Spill Contingency Plans

17. A spill contingency plan for petroleum products and other hazardous waste must be prepared and posted in the camp and at all fuel handling locations used in carrying out the exploration program.

18. All spill clean-up equipment and material must be maintained in a state of readiness sufficient at all times to contain and clean-up any hazardous material spills.
19. If a spill occurs, the spill contingency plan must be immediately implemented and notice given to the 24-hour Yukon Spill Report Line. As soon as practicable, an inspector must be contacted. Whatever remedial action is required to clean-up the spill and reclaim the affected land and water must be taken.

Use of Vehicles

20. Vehicles must be maintained and operated to prevent spills of fuel, lubricants, coolants and oil.

Timber and Brush

21. Cut brush must not be piled so that it blocks movement of wildlife or people.
22. Leaning trees created by cutting of lines, corridors, temporary trails, and clearings must be felled.
23. When it is economically viable to do so, timber suitable for sale must be salvaged and stockpiled.
24. All risk of fire hazard must be avoided.

Drilling

25. All reasonable efforts must be made when drilling to minimize the impact on wildlife and the public.
26. Vegetation other than that within a drill sump, must not be covered with drill cuttings.
27. Core must be stored in a stable fashion.
28. Drill mud must be re-circulated when possible.
29. All drill fluids must be contained in a sump.
30. Drill holes that pose a hazard or that lead to ground water must be plugged to prevent flow of water to the surface.
31. The location of drill holes must be marked on the ground by flagging or other suitable means at the location of the drill hole.
32. Drilling waste, including fluid, cuttings and mud must not be left within 30m of a water body.

Roads, Trails, and Off-road Trail Use

33. All vehicles must be operated to avoid rutting and gouging of roads and trails.
34. Off road and trail routes must be reconnoitered and must be used in a way that minimizes ground disturbance, including damage to permafrost and sensitive wildlife habitat.
35. If rutting, gouging, ponding or permafrost degradation occurs off road or trail, vehicle use must be suspended or relocated to ground that is capable of bearing the weight of the vehicle without causing such damage.
36. Use of skids on permafrost or wet ground is only permitted outside of winter where it is not reasonable to use any other means of transporting equipment.
37. Routes for temporary trails must be reconnoitered and flagged.
38. In addition to any remedial action required in relation to item 2 of this schedule, temporary trails must be blocked to prevent further vehicular access.

Release of Sediment

39. All reasonable care must be taken in carrying out exploration activities near or adjacent to a water body to prevent sediment from entering a water body, unless otherwise permitted by law.

Use of Explosives

40. Explosives must be set off in a manner to minimize impact on wildlife and the public to ensure that forest fires, unplanned landslides, or artificial damming of water bodies does not occur.

Waste Rock

41. Waste rock piles must be located at least 30m from any water body and be physically stable.
42. Waste rock containing sulfides must be returned underground.
43. Access to underground openings must be blocked to prevent access by wildlife and people.

APPENDIX C

Proponent Commitments

Environmental Quality

- Fuel stored in lined berm more than 30 m from the nearest watercourse and checked regularly for leaks.
- Wobble pumps or small electric pumps at drill sites or in camp will be used for refuelling.
- Spill kits will be located at each fueling station at all times.
- All personnel will be aware of and knowledgeable of the spill contingency plan and procedures
- All personnel tasked with transportation of fuels will be WHIMS certified.
- All fuel transfer will occur at least 30 m from any watercourse or body.
- Any contamination from fuel will be cleaned up according to the spill response plan.
- MATRIX will provide a large spill kit at each worksite where contaminants are being used to assist with the management and clean up of a spill.
- All fuel drums will be removed prior to expiry of the mining land use approval. All fuel storage sites will be thoroughly cleaned and inspected for leaks and spills.
- Fuel stored on site will not exceed 10 000 L in total.
- If drill holes produce water, they will be capped and sealed with concrete plugs as is standard.
- The pump will only be running when the tanks need refilling.
- The Proponent is intending to collect and test water samples from distributaries directly in our key zones to create a pre-disturbance baseline.
- Pacto toilets will be used to minimise site impact.
- Every effort though will be made to use 'bare rock' sites which are in abundance around the property for helipad clearings.
- Trenching will not be conducted within 30 m of water bodies or courses.

Heritage Resources

- If archaeological/heritage resources are discovered and encountered upon, work will stop and a 30 m buffer will be established to prohibit work in the area. Strikepoint Gold will contact Yukon Government, and Ross River Dena/Nacho Nyak Dun Governments to notify them of the discovery.

- The IPL does lay between two of our target areas, and as such Proponent shall make all staff aware that this area is off limits to exploration. Certainly, there is no drilling or other activity planned in this zone.

North Canal Road

- Loads will be restricted to axle-weights prescribed by bridges and ferries.
- No heavy equipment moves during thaw when ground is soft and deep ruts can be formed.
- Crews will be moved in and out of camp (when possible) in groups, and through expeditors along with other goods and supplies.

Wildlife and Wildlife Habitat

- Electric fencing will surround the entire camp, but will leave the helipad and core yard outside of this area. Kitchen/food storage facilities, sleepers and outhouses will all be inside the fenced area.
- Camp will be located a minimum of 30 m from any water sources.
- A no hunting policy is being incorporated into our staff handbook.
- On the recommendation of the wildlife biologist, the Proponent will stage the camp further into the brush so as to not disturb the nearby lichen.
- The Proponent has budgeted to complete a Wildlife Management Plan to mitigate the issues.
- Contingency plans for animal attacks form part of the H&S protocol.
- The Proponent is aware of the local wildlife restrictions (raptor nests specifically) and will work to enforce exclusion zones around nesting sites.
- Activities will generally be planned between June and September, with work avoiding favourable breeding areas in the shoulder season.
- The Proponent is undertaking an 'eDNA' water survey to account for fish species in the local waterways. We will share the report findings with the Regional Biologist and First Nations.
- Helicopter flight lines will be managed to avoid sheep and caribou herds.
- The geological team will be trained on local wildlife potting and management, and will keep records of all wildlife sightings, all of which will be made available to whomever is interested in the data.
- Any water intakes will have silt / fish protections on them.
- Wildlife proof containers and receptacles will be used.
- All food waste will be incinerated at a minimum once a day using 2 stage burning incinerator.
- Any helipads will consider local wildlife restrictions, buffers around water ways and First Nations ground. Every effort will be made to use 'bare rock' sites.

Reclamation

- All equipment will be removed, and the site cleared with the exception of a post marking the drill hole.
- Any sumps and settling ponds will be backfilled by hand.
- Reclamation will be progressive.
- Once a site has been used and decommissioned, it will be reclaimed.
- It is intended to have one drill pad made ready ahead of the drill, and then the previous ones cleaned up as soon as the drill moves from that site.
- Ongoing reclamation will involve re-contouring and re-vegetation. Additional native re-seeding will be considered where required.

Operational Guidelines

Exploration activities

The Yukon Chamber of Mines has developed an informative Best Management Practices document that should be reviewed in the context of project activities. The Operator should reference the following document when planning and conducting project activities:

- Yukon Mineral and Coal Exploration Best Management Practices and Regulatory Guide (http://yukonminers.org/wp-content/uploads/2017/06/BMP_RG_Aug29_FINAL_WebFile.pdf).

Bears and other wildlife

To increase worker safety, reduce potential conflicts and prevent unnecessary wildlife mortality, the Operator should implement pertinent components of:

- Guidelines for Industrial Activity in Bear Country for the Mineral Exploration, Placer Mining and Oil & Gas Industries (http://www.env.gov.yk.ca/publications-maps/documents/bestpractes_water.pdf).

If active bird nests are discovered, project activities should be postponed in the nesting area until nesting is completed.

Invasive species

To minimize the risk and consequences of spreading invasive plant species the Operator should:

- Become familiar with the Yukon invasive species and how to manage them by referring to the Yukon Invasive Species Council document, "Why Should I Care About Invasive Species" (http://yukoninvasives.com/pdf_docs/WhyshouldIcare2011_sm.pdf)

Heritage Resources

To better understand how to manage potential impacts to heritage resources, the Operator should refer to the following document(s):

- Mineral Exploration Best Management Practices for Heritage Resources (http://www.tc.gov.yk.ca/pdf/Mineral_Exploration_BMP_for_Heritage_Resources.pdf)
- Best Management Practices for Burial Sites and Human Remains in Yukon (http://www.tc.gov.yk.ca/pdf/BurialSites_BMP_2014.pdf)

Work in/near water

Project activities have the potential to affect water quantity, quality and/or rate of flow. The Operator should provide for the protection of water by applying practices described in:

- Best Management Practices for Works Affecting Water in Yukon (http://www.env.gov.yk.ca/publications-maps/documents/bestpractes_water.pdf).

Aircraft use

Project activities are authorized in an area known to be inhabited by sheep and/or caribou. The Operator and/or aircraft pilots should plan flight paths and protocols based on the published guideline(s):

- Flying in Sheep Country: How to Minimize Disturbance from Aircraft (http://www.env.gov.yk.ca/publications-maps/documents/flying_in_sheep_country.pdf).
- Flying in Caribou Country: How to Minimize Disturbance from Aircraft (http://www.env.gov.yk.ca/publications-maps/documents/flying_caribou_country.pdf).

