



Department of Energy, Mines & Resources
PO Box 2703, Whitehorse, Yukon Y1A 2C6

October 5, 2022



File No: LQ00510c
By Email

Casino Mining Corporation
Attention: Shena Shaw, Vice-President, Environmental & Community Affairs
301 Strickland Street
Whitehorse, Yukon
Canada, Y1A 2J9

Dear Sir/Madam:

Re: Class 4 Quartz Mining Land Use Approval LQ00510c

Your application for an amendment to a Class 4 approval has been approved and is subject to the attached conditions. As per our correspondence via email on November 25, 2020, Casino Mining Corporation has elected to continue the progressive security option. Casino Mining Corporation shall continue to provide an annual security payment based on the submission of a pre-season report, to be submitted to the Chief, Mining Land Use no later than March 31st.

The Reclamation and Closure Plan is required within 60 days of issuance of this approval. The security will be determined by the Chief upon review and approval of the Reclamation and Closure Plan.

The Chief, Mining Land Use will also be requesting security pursuant to section 139(b) of the Quartz Mining Act and section 18 of the Quartz Mining Land Use Regulation for the proposed access roads, clearings, trenching and bulk sampling.

Additionally, the following security terms 4.1 to 4.4 of the approval state:

4.0 Security may be required upon review and approval of the Reclamation and Closure Plan and cost estimate identified in Part Three of this Approval, upon review of pre- and/or post-season reports, or when required by the Chief in accordance with the Quartz Mining Act and regulations.

4.1 Additional security may be required at any time by the Chief.

4.2 The operator has furnished security in the amount of six hundred seventy-two dollars (\$672.00) for the Casino Property and shall furnish and maintain further security as determined on an annual basis on receipt of the pre/post season report.

4.3 Security shall be paid by the operator by April 30th, annually, unless otherwise notified in writing by the Chief, Mining Land Use.

4.4 Any changes to the security requirements shall become a term of this Approval and the operator must furnish security within thirty (30) days of receiving the written notice from the Chief, Mining Land Use of the requirement to post additional security.

4.5 Security will be retained as per Section 139 of the Quartz Mining Act and section 18 of the Quartz Mining Land Use Regulation.

The effective date of this approval will be October 5, 2022. All work, including restoration, must be completed by April 30, 2029, and inspected before full security and/or completion certificates can be applied for.

The attached 'Operational Guidelines' offer additional mitigations that would enable you to maximize the environmental performance of your program, but are not approval conditions.

Please ensure that pre-season and post-season reports are provided before and after each exploration season. Pre- and post-season reports assist the Mineral Resources Branch in monitoring exploration activity and reclamation. Not providing reports may result in additional security being required.

Please feel free to contact our office at (867) 667-3190 should you have any questions.

Regards,



Bobbie Milnes
Chief of Mining Land Use

cc: EMR Natural Resources Officer, Compliance Monitoring and Inspections
ENV Environmental Affairs, Environmental Protection Branch

MINING LANDS
MINERAL RESOURCES BRANCH
GOVERNMENT OF YUKON

Pursuant to the *Quartz Mining Act* and *Quartz Mining Land Use Regulation*, the Chief, Mining Land Use hereby grants an Amendment to a Class 4 approval to:

Casino Mining Corporation
15th Floor, 1040 West Georgia Street
Vancouver, B.C. V6E 4H1

APPROVAL NUMBER:	LQ00510c
PROPERTY NAME:	Casino Property
UNDERTAKING:	Quartz
CLASS:	Class 4 Approval
EFFECTIVE DATE:	October 5, 2022
EXPIRY DATE:	April 30, 2029

This approval shall be subject to the restrictions and conditions contained herein and to the restrictions and conditions contained in the *Quartz Mining Act* and the *Quartz Mining Land Use Regulation* made there under as proposed in Mining Land Use Applications LQ00510, LQ00510a, LQ00510b, and LQ00510c.

Dated this October 5, 2022

A handwritten signature in blue ink, appearing to read "BMM", written over a horizontal line.

Bobbie Milnes
Chief of Mining Land Use

**MINING LAND USE
APPROVAL
Class 4**

SCOPE OF APPROVAL:			
Claim Status Report (Appendix A)		LQ00510c	
Operating Season	01 January – 31 December (Year-round with all exploration activities occurring between: April 1 to November 15)	Casino Property	
PROJECT ACTIVITIES (ON-CLAIM):			
USE OF VEHICLES/EQUIPMENT			
Use of vehicles on existing roads or trails			<input type="radio"/> No <input checked="" type="radio"/> Yes
Gross vehicle weight		On-roads: More than 40 t	On-trails: Less than 20 t
Off-road use of vehicles in summer			<input type="radio"/> No <input checked="" type="radio"/> Yes
Off-road use of vehicles in winter			<input type="radio"/> No <input checked="" type="radio"/> Yes
NEW & EXISTING ACCESS			
Upgrading of existing access	<input type="radio"/> No <input checked="" type="radio"/> Yes	Length: 40 km	Width: 7 m
New Roads	<input type="radio"/> No <input checked="" type="radio"/> Yes	Length: 60 km	Width: 7 m
Existing Roads to be reclaimed (LQ00510a)	<input type="radio"/> No <input checked="" type="radio"/> Yes	Length: 40 km	Width: 7 m
New trails	<input type="radio"/> No <input checked="" type="radio"/> Yes	Length: 40 km	Width: 5 m
Existing trails to be reclaimed (LQ00510a)	<input type="radio"/> No <input checked="" type="radio"/> Yes	Length: 32 km	Width: 5 m
Existing trails to be reclaimed (LQ00510b)	<input type="radio"/> No <input checked="" type="radio"/> Yes	Length: 7 km	Width: 5 m
Existing trails to be reclaimed (LQ00320c)	<input type="radio"/> No <input checked="" type="radio"/> Yes	Length: 15 km	Width: 5 m
Other access:			
1.) Use of Casino Trail as winter road (on-claim and off-claim; approx. 190 km):			
<ul style="list-style-type: none"> • 3 Winter roads • 27 ice bridges • 3 trips per winter the road is open • 1 bulldozer with 1 sleigh • 1 convoy between 2019-2028 (8 to 14 sleighs, two bulldozers per sleigh) 			
2.) Barge use:			
<ul style="list-style-type: none"> • Up to 3 trips per year • Barge with capacity of 50-60 tonnes • Route between Minto Landing and Britannia Creek or Dawson City 			
LINES & CORRIDORS			
Lines	<input type="radio"/> No <input checked="" type="radio"/> Yes	Length: 130 km	Width: 1.5 m
Corridors	<input checked="" type="radio"/> No <input type="radio"/> Yes	Length: 0 km	Width: 0 m

**MINING LAND USE
APPROVAL
Class 4**

SCOPE OF APPROVAL:				
Claim Status Report (Appendix A)			LQ00510c	
Operating Season	01 January – 31 December (Year-round with all exploration activities occurring between: April 1 to November 15)		Casino Property	
SITE PREPARATION				
Clearings 20 per claim 22,560 total	Vegetative mat removed		New: 8,460,000 m ²	
	Vegetative mat intact		New: 2,820,000 m ²	
Clearings to be reclaimed (since LQ00510):	17,304 m ²			
Clearings to be reclaimed (LQ00320c):	Veg mat removed: Drill Pads: 3,602 m ²			
Number of clearings for new helicopter pads and camps: 1		Area: 500 m ²		
Total existing clearings to be reclaimed (LQ00510a):		Clearings total: 107,200 m ² , comprised of: -Historic Bomber Camp/Work Area: 39,000 m ² -Current Casino camp area: 21,000 m ² -Airstrip: 35,000 m ² -End of airstrip/staging area: 6,700 m ² -Old staging areas (mostly reclaimed): 4,000 m ² -Barge landing: 1,500 m ²		
Total existing clearings to be reclaimed, Canadian Creek Camp (LQ00320c):		Camp area: 8,600 m ²		
EXPLORATION TRENCHING & BULK SAMPLING				
Hand-dug			<input type="radio"/> No <input checked="" type="radio"/> Yes	
Mechanized			<input type="radio"/> No <input checked="" type="radio"/> Yes	
Number: 30	Length: 100 m	Width: 2 m	Depth: 4 m	Total volume: 24,000 m ³
Total existing trenching to be reclaimed (LQ00320c)		<input type="radio"/> No <input checked="" type="radio"/> Yes		Total volume 2,000 m ³
Bulk sampling		<input type="radio"/> No <input checked="" type="radio"/> Yes		Amount/year: 12,000 tonnes
Overburden waste dumps		<input type="radio"/> No <input checked="" type="radio"/> Yes		Amount/year: 6,000 tonnes
Explosives		<input checked="" type="radio"/> No <input type="radio"/> Yes		Total amount: 0 kg Max. in 30 days: 0 kg

**MINING LAND USE
APPROVAL
Class 4**

SCOPE OF APPROVAL:		
Claim Status Report (Appendix A)		LQ00510c
Operating Season	01 January – 31 December (Year-round with all exploration activities occurring between: April 1 to November 15)	Casino Property
EXPLORATION DRILLING		
TYPE	NUMBER OF HOLES	DEPTH (m)
Reverse Circulation and/or Diamond	Up to 120 holes per year	100,000
Other: Sonic and Auger	Up to 36 holes per year	100,000
FUEL STORAGE		
FUEL TYPE	STORAGE TYPE & CAPACITY	TOTAL VOLUME
Gasoline	205 Liter Steel Drums	2,000 Liters
Aviation Gas	205 Liter Steel Drums	3,000 Liters
Jet-A	205 Liter Steel Drums	6,000 Liters
Diesel	Registered Fuel Tanks:	54,496 Liters
	T883 – 9,622 Liters T884 – 22,793 Liters T885 – 14,459 Liters T886 – 9,622 Liters 205 Liter Steel Drums	2,050 Liters
Propane		5,550 lbs
FACILITIES & STRUCTURES		
Camp structures: Existing 50 person camp		
Number of persons in camp at any one time: 50		Number of person days: 14,825
Construction of underground structures		● No ○Yes

All other applicable legislation, regulations, laws, by-laws and ordinances must be complied with. Additional authorizations or approvals may be required. Any doubt as to whether an additional authorization or approval is required should be verified by a duly authorized official at the appropriate government body or bodies.

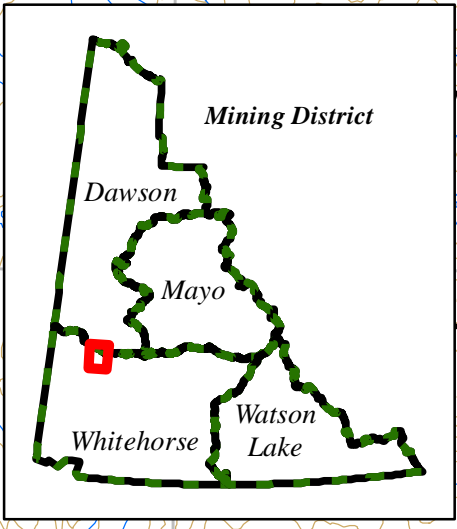
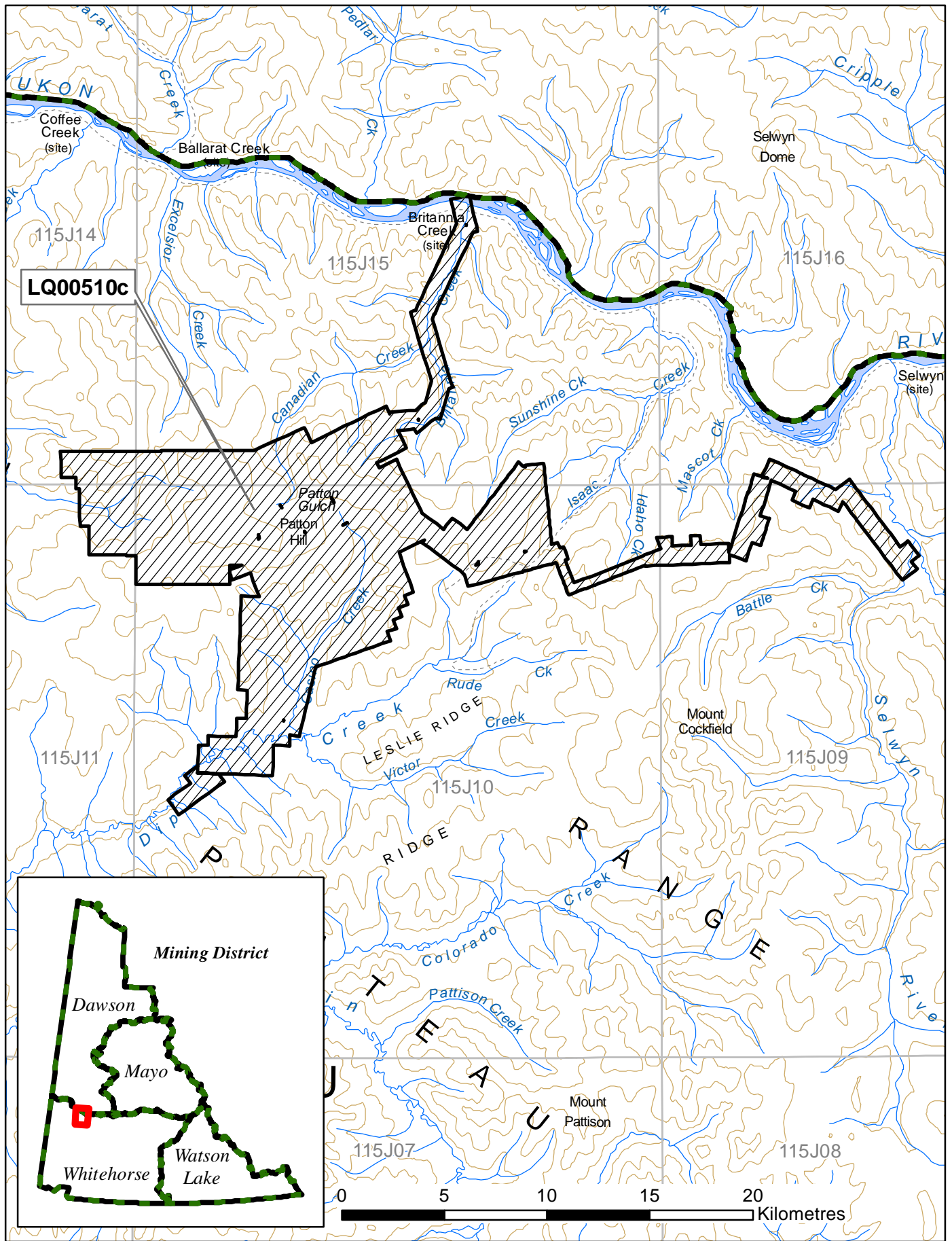

**MINING LAND USE
APPROVAL
Class 4**

DEFINITIONS

“**Act**” means the Quartz Mining Act, S.Y. 2003, c.14;

“**Access road**” means a road that provides access to a public highway or to a private road;

“**Adverse effects**” of an exploration program means its adverse environmental or socio-economic effects and any adverse effects it may have on the existing or asserted aboriginal or treaty rights of any First Nation;

“**Chief**” means the Chief of Mining Land Use designated pursuant to the Act;

“**Clearing**” means an area that is cleared of trees, brush or vegetative mat for the purpose of establishing a campsite or carrying out mining exploration, but does not include an area cleared for the purpose of establishing a corridor or trail;

“**Corridor**” means a path from which trees and brush have been cut to accommodate a water line, fuel line or power line;

“**Effective date**” means the date this Approval comes into force as evidenced by the date of the signature of the Chief;

“**Exploration program**” means any activity or group of activities undertaken for the sole or principal purpose of assessing land for its suitability for the production of minerals;

“**Foundation**” means the part of a structure that penetrates the ground and supports the structure;

“**Isolated road**” means a road that does not provide access to a public highway directly or through a private road;

“**Inspector**” means an inspector designated pursuant to the Act;

“**Line**” means a line cut for the purpose of carrying out a geophysical, geological, or engineering survey;

“**Low ground pressure vehicle**” means a vehicle that applies 35 kPa of pressure or less to the ground surface;

“**Operator**” means a person who is engaging in an exploration program, or in development or production;

“**Person-day**” in respect of the use of a campsite, means the use of the campsite by one person during a period of 24 hours;

“**Response**” means a notice given by the Chief that indicates whether or not an exploration program may be carried out or that extends the time for the Chief’s review of a Notification or operating plan;

“**Road**” means a pathway for vehicular traffic the construction of which requires the movement of rock or earth;

“**Site**” means the area bounded by the sum of the mineral claims described above under ‘Scope of Approval’;

“**Summer**” means the period of a year that is not winter;

“**Trail**” means an access to a site within a claim or lease that is constructed with little or no movement of rock or earth; and

“**Trenching**” means excavation carried out on a mineral claim for the purpose of obtaining geological information;

“**Upgrading**”, in relation to a road, means re-establishing a road that has not been useable for more than five years by vehicles of a type the road was originally designed to serve, modifying a road to provide usability for vehicles that are of a different type than those for which the road was originally designed to serve and any other upgrading or modifying of a road, other than for maintenance or erosion control;

“**Vegetative mat**” means the organic surface of soil, characterized by the accumulation of organic matter, or partly decomposed organic matter, derived mainly from leaves, twigs, and woody materials, and includes the root mass of living vegetation;

**MINING LAND USE
APPROVAL
Class 4**

“Winter” means the period of the year during which (a) the ground is frozen sufficiently to support a vehicle, other than a low ground pressure vehicle, without rutting or gouging of the surface; and (b) there is a sufficient amount of snow on the ground to produce a packed base of 10 cm.

PART ONE – GENERAL REQUIREMENTS

Duration of Approval

1.0 This approval is valid upon signature of the Chief until the expiry date. In the event that claims lapse, or that agreements to operate on claims are dissolved, the approval becomes null and void for that portion of the operating plan, where there is no right to the minerals.

Compliance with Operating Conditions

1.1 All mineral exploration activities must comply with the Operating Conditions contained in Schedule 1 of the *Quartz Mining Land Use Regulation* and within the approval. Where there is a difference between the operating conditions and approval, the terms of this approval shall prevail. These Operating Conditions are enforceable.

Reporting Requirements

Contact Information

1.2 Submissions and reports to the Chief should be made to both the following addresses:

Chief, Mining Land Use
Box 2703, K-9
Whitehorse, Yukon
Y1A 2C6

Mining Lands Officer
Room 102 - 300 Main Street
Whitehorse, YT Y1A 2B5
whitehorse.mining@gov.yk.ca

1.3 The contact for the operator will be:

Attention: Shena Shaw, Vice-President, Environmental & Community Affairs
301 Strickland Street
Whitehorse, Yukon
Canada, Y1A 2J9

Pre-season and Post-season Reporting

1.4 A report shall be submitted no later than March 31st outlining the exploration activities planned for the season including the proposed locations. This report shall be submitted to the Chief of Mining Land Use and all affected First Nations.

1.5 A report shall be submitted no later than December 31st indicating exploration activities completed during the season. This report shall include but is not limited to:

- detailed mapping of all areas worked;
- location of new construction;
- new areas of disturbance;
- map data, in the form of SHP files or GIS compatible, of all new roads and trails;
- map data, in the form of SHP files or GIS compatible, of all reclaimed roads and trails;
- areas of permafrost encountered;
- total disturbed area;

- pre-activity survey results, if applicable;
- reclamation activities; and
- documentation produced by environmental monitors.

This report shall be submitted to the Chief of Mining Land Use and all affected First Nations.

- 1.6 The operator shall work with affected First Nations to develop a monitoring and inspection program for exploration activities impacting water.
- 1.7 The operator shall invite all affected First Nations to participate in a yearly review of disturbance activities after the distribution the post-season report.
- 1.8 The operator shall contact the Northern Tutchone Mining Inspections Office (Compliance, Monitoring and Inspections) at (867) 456-3877 at least 14 days prior to commencing the field season.
- 1.9 The operator shall contact the Northern Tutchone Mining Inspections Office (Compliance, Monitoring and Inspections) at (867) 456-3877 at least 14 days prior to leaving the site at the end of the operation.

Spill Reporting

- 1.10 All spills must be reported immediately to the 24-Hour Yukon Spill Reporting Line (867) 667-7244 and to the Northern Tutchone Mining Inspections Office (Compliance, Monitoring and Inspections) at (867) 456-3877.
- 1.11 An operator who takes an emergency remedial measure shall, as soon as possible but not later than 10 days after taking it, send a written report to the Chief describing the duration, nature and extent of the emergency and the measures taken to respond to it.

Heritage Reporting

- 1.12 All paleontological resources uncovered during operations shall be reported to the Yukon Paleontology Program, Government of Yukon in Whitehorse at (867) 667-8089 or (867) 667-5386 and the Chief.
- 1.13 All archaeological resources uncovered during operations shall be reported to the Yukon Archaeology Program, Government of Yukon in Whitehorse at (867) 667-3771 or (867) 667-5386 and the Chief.
- 1.14 The report(s) developed for Section(s) 2.29 and 2.30, shall be submitted to Government of Yukon – Mining Lands, Mineral Resources Branch and the Heritage Resources Unit, Cultural Services Branch.

Wildlife Reporting

- 1.15 All incidents with wildlife shall be reported to the District Conservation Officer in Carmacks at (867) 863-2411.

PART TWO – PROJECT SPECIFIC OPERATING CONDITIONS

Schedule 1 Operating Conditions (Appendix B)

The operator is bound by the Schedule 1 Operating Conditions per the *Quartz Mining Land Use Regulation*. In addition to the Schedule 1 Operating Conditions, the operator must also comply with the following terms and conditions:

Erosion Control and Permafrost

- 2.0 The operator shall insulate the ground surface beneath all temporary structures and temporary facilities used in the project where permafrost is present to:
- a) prevent any vegetation from being removed; and
 - b) prevent the ground from settling or eroding.

Trenching

- 2.1 Open trenches shall be sloped at one end to avoid entrapment of wildlife.
- 2.2 The operator must ensure that all employees and contractors working at the trench sites are aware of the operating conditions for trenching.
- 2.3 All non-active trenches shall be backfilled and reclaimed by September 30th of each year.

Solid Waste

- 2.4 The operator shall keep all garbage, including kitchen waste, in a container that prevents access by bears and other wildlife, until properly disposed of in accordance with the *Solid Waste Regulations*.
- 2.5 When burning kitchen waste on site it must be burned regularly to reduce odours that might attract wildlife and be burned to ash by forced air or fuel fired incineration.
- 2.6 The operator shall install an electric fence around the food preparation and storage area, waste storage area, grey water sump and incinerator.
- 2.7 The operator shall submit an updated Attractant Management Plan within ninety days (90) of issuance of approval, that includes the conditions of the Solid Waste Permit, for review and approval by the Chief, Mining Land Use. The Chief may request updates to the Attractant Management Plan throughout the project lifespan.

Petroleum Fuel and Hazardous Substances

- 2.8 The operator shall, with indelible marker or paint, clearly identify the owner, the contents and the date on fuel drums to establish and manage ownership and responsibility.
- 2.9 All fuel cache(s) must be protected with an earthen berm or suitable barrier and flagged to prevent spills resulting from accidental contact with heavy equipment. Flags should be visible above the snow pack.

2.10 The location of any spills shall be clearly marked until cleanup has taken place. Location markings shall not be removed until directed in writing by an Inspector.

Drilling

2.11 The operator must ensure that all employees and contractors working at the drill sites are aware of the operating conditions for drilling.

Bulk Sampling / ARD

2.12 The operator shall submit an Acid Rock Drainage/Metal Leaching Management Plan to the Chief for review and approval prior to undertaking ground-disturbing activities.

2.13 Liners and covers shall be installed for waste rock and ore storage to minimize interaction with air and water. Bulk samples must be stored on an impermeable liner at least 30 m from any waterbody, until removed from the site.

2.14 Bulk samples must be removed from the site as soon as possible to prevent any lengthy storage of the sample and reduce the likelihood of acid rock drainage/metal leaching.

2.15 The operator shall expedite the removal of bulk samples from the property within 12 months.

2.16 Potentially acid generating rock excavated for construction materials shall be returned underground and stabilized to prevent acid rock and metal leaching and shall not be not utilized for construction.

2.17 Any rock that has ARD/ML potential shall be tested and characterized to determine actual ARD/ML potentials. The operator shall provide this information to the Chief annually in the post season report. The operator shall apply additional mitigation measures to prevent exposure of ARD/ML material and associated adverse effects.

2.18 The Chief may at any time request the operator have a third party conduct metallurgical testing on aggregate material sourced from the area to confirm that material is not potentially acid generating by undergoing metal leaching and acid rock drainage testing.

Wildlife

2.19 Except for emergency or safety reasons, helicopters shall:

- a. At all times of year, maintain over-flight altitudes at least 300 m above ground level.
- b. During sensitive times of year, maintain over-flight altitudes at least 600 m above ground level.
 - i. Woodland caribou (KCH); calving, post-calving, and rut; May 1st to July 31st and September 01 to October 31.
 - ii. Barren-ground caribou (FMCH); calving and post-calving; June 1st to July 31st
- c. Not fly towards, follow, hover or circle caribou.
- d. Ascend to higher altitude or veer away if caribou are observed running or startled.

2.20 The operator shall contact the Northern Yukon Regional Biologist (867) 993-6461 weekly between September 26th and December 1st to obtain migration updates on the Fortymile Caribou Herd (FMCH). If the Regional Biologist expects the FMCH to migrate through the project area, the

Regional Biologist will provide written guidance to the Operator through the Chief as to when exploration operations shall cease for the season.

2.21 The operator shall implement a phased approach to avoid creating barriers to migrating caribou, which will be triggered by increasing proximity of collared caribou or the observation of large groups of caribou (more than 50):

- a. Response level 1: triggered by one or more collared Fortymile or Nelchina caribou crossing the White River (west of the project site) or the Yukon River (upriver of the mouth of the Stewart River), the Donjek or Klotassin River (south of the project site):
 - i. The Operator shall communicate with Environment Yukon thrice weekly to track the location of caribou.
 - ii. All site personnel will be notified that caribou are in the area and personnel must be alert to the presence of large numbers of caribou. Any observations will be reported immediately to the appropriate authority for the Casino Quartz Exploration Program.
 - iii. Restrict all non-essential traffic on project property to reduce the probability of disturbance to caribou.
 - iv. Defer non-essential project activities to a later date and restrict all non-essential helicopter flights to reduce disturbance.
 - v. Project infrastructure and active sites shall be inspected to ensure that caribou movements are not and will not be blocked or disrupted through the area and to ensure caribou will not become entrapped in infrastructure (e.g. fencing).
 - vi. Dangerous areas shall be closed off to ensure caribou are not injured or killed. b.

Response level 2: triggered by one or more collared Fortymile or Nelchina caribou within 6 km of project activities or observation of >50 caribou within 6 km²:

- i. General mitigations measures and Level 1 mitigations apply.
 - ii. The Operator shall actively monitor caribou movements on the project property. Staff shall be deployed to detect location of caribou. The Operator shall contact the Northern Yukon Regional Biologist to get monitoring procedures approved.
- c. Response level 3: triggered by one or more collared Fortymile or Nelchina caribou within 1 km of project activities or observation of >50 caribou within 1 km²:
- i. General mitigations measures and Level 1 and 2 mitigations apply.
 - ii. Exploration activities shall cease across the project property but camp can remain open.
 - iii. Project personnel shall withdraw from the area where caribou are located once it is made fully safe for caribou.
 - iv. Traffic shall not operate within 1 km of caribou unless for making site safe or withdrawing personnel to another area.
 - v. If caribou remain at this threshold for > 1 week, the Regional Biologist will provide written guidance to the Operator through the Chief as to what exploration activities can occur for the remainder of the season.

2.22 The operator shall not use aircraft or carry out any ground based activities within 1 km of the mineral licks, year round. The Operator shall contact the Northern Tutchone Regional Biologist at (867) 996-2162 for detailed information on the exact location of the licks. Until then, the two mapped areas as identified in this evaluation report (Figure 4) shall be used as no-activity zones.

- 2.23 The operator shall not carry out ground disturbing activities or fly within 1 km of nesting raptors from May 1st to August 15th of each year, when safe to do so.
- 2.24 The operator shall not fly over raptor nesting sites. If it cannot be avoided, the operator shall not approach cliff nests from behind and shall fly at a minimum of 800 m above ground, when safe to do so.
- 2.25 The operator shall contact the Regional Biologist (867) 993-6461 and/or Habitat Programs Branch of the Department of Environment (867) 667- 3739 for information on the specific locations of nests.
- 2.26 If active bird nests are discovered, project activities shall be postponed in the nesting area until nesting is complete.

Other Resource Users

- 2.27 The operator shall communicate plans and timing of winter trail construction and use to other resource users (trappers, outfitters, wilderness tourism operators, quartz/placer miners, other users of the winter trail, and known subsistence harvesters) that may be affected by the proposed project as soon as practicable, prior to the actual commencement of activities to reduce land use conflicts and any potential negative impacts on other users.
- 2.28 The operator shall contact the outfitter concession holders (#13 Mervyn's Yukon Outfitting Ltd., #11 Prophet Muskwa, and #14 Trophy Stone Outfitting Ltd) annually, at the beginning of the exploration season to discuss timing of flights, exploration activities and concerns over game animals and use of the land in order to resolve any potential conflicts.

Heritage

- 2.29 A heritage resources overview assessment shall be completed in advance of ground disturbing activities on claims not previously covered by such an assessment. Areas with elevated potential for the presence of archaeological or historic sites shall be avoided until such time as a heritage resources impact assessment can be completed.
- 2.30 A heritage resources impact assessment shall be completed in advance of ground disturbing activities in the new areas with elevated potential for the presence of archaeological or historic sites.
- 2.31 Upon discovery of a heritage resource, the Operator shall notify the affected First Nation(s), in the Chief.
- 2.32 A 30 meter 'No Work Buffer Zone' shall to be flagged and maintained around heritage sites throughout the duration of the project activities.

Vegetation

- 2.33 The operator shall minimize ground-disturbance in lichen rich habitat. The operator should contact the Regional Biologist for more information on identifying these areas.

Winter Roads

- 2.34 In order to protect terrain values in the project area, the access route shall be constructed with a minimum of ten (10) centimeters of packed snow at all times during the transport phase.
- 2.35 The operator shall not move any equipment or vehicles unless the ground surface is in a state capable of fully supporting the equipment or vehicles without rutting or gouging.
- 2.36 The operator shall conduct field observations throughout use of the access route to ensure that the route has sufficient snow depth.
- 2.37 All drainages, low-lying areas and wetlands shall be frozen to a state capable of supporting 125% of the estimated total weight of the loaded equipment before commencement of project activities.
- 2.38 No scarification or movement of earth or rock is to occur that would cause a disturbance during construction and use of the winter trail. The Operator shall suspend overland travel of equipment or vehicles if rutting occurs.
- 2.39 All snow berms or windrows must be broken at intervals no greater than three hundred (300) meters, alternating sides, twenty-five (25) to fifty (50) meters in width, and where possible, be kept to a height that would allow wildlife movement.
- 2.40 The first crossing of each waterbody along the access route by equipment with a load shall not be carrying fuel.
- 2.41 If equipment falls through the ice, or spills occur, it must be reported immediately to the 24-Hour Yukon Spill Reporting Line (867) 667-7244 and to the Carmacks Mining Inspections Office (Compliance, Monitoring and Inspections) at (867) 836-5271.
- 2.42 While preparing the access route, the operator shall make every effort to avoid covering or destroying traps or snares that may be found along the route.
- 2.43 The operator shall restore any trails used by trappers along access routes by slashing any and all trees that may fall across these paths or trails and by removing any obstructions such as snow piles or debris that may be pushed across the trails.
- 2.44 All natural or constructed ice crossings must be capable of supporting the vehicles taken across them throughout the duration of their use and shall be monitored and recorded regularly, including repeated testing of ice thickness and condition.
- 2.45 The operator shall minimize the length of ice bridges, where possible. Vehicle travel shall be at right angles to the watercourse.
- 2.46 Ice bridge sites selected shall have a low flow, be completely frozen or dry, or have a layer of ice on top of the water.
- 2.47 Ice bridges shall not hinder the flow of water in any watercourse.

2.48 If a snow or ice bridge is put in place at a stream crossing, it is to be removed after it is no longer in use.

2.49 The operator shall ensure that water withdrawals or ice-road construction has no impacts to downstream fish and fish habitat.

2.50 The operator shall block the route with felled trees and/or snow berms to discourage access by the public.

2.51 The operator shall invite all affected First Nations to participate in winter trail inspections to verify that all winter trails and roads are meeting predetermined standards.

2.52 The Casino Winter Road should be pre-scouted for caribou before access, and if caribou are present the road should not be used until the caribou have left on their own accord.

2.53 The Casino Winter Road should only be used between January 15 - March 15, annually.

PART THREE – RECLAMATION AND/OR DECOMMISSIONING

3.0 The operator shall submit a Reclamation and Closure Plan to the Chief for review and approval within 60 days of the Effective Date. The Plan shall include but not be limited to:

- a. Identification of outstanding disturbances from LQ00510, LQ00510a and LQ00510b;
- b. Reclamation measures which achieve the standards outlined in the operating conditions;
- c. Identify closure objectives for areas not captured in the operating conditions;
- d. The progressive reclamation of the site during the approval period;
- e. The removal of any structures, including camp and ancillary infrastructure;
- f. The stabilization of any workings;
- g. The reclamation and revegetation of the surface disturbances whenever practical;
- h. Methods for protection of water resources during and after the approval period; and
- i. Disposal methods for all equipment, scrap metals, fuel barrels and other debris generated from LQ00510, LQ00510a, LQ00510b and LQ00510c.

3.1 The Reclamation and Closure Plan, required in condition 3.0, must include a cost estimate for the existing liabilities on site, inclusive of the outstanding liabilities from LQ00320c, LQ00510, LQ00510a and LQ00510b.

3.2 The Chief may require additional information that they consider necessary and may add additional term(s) to the Reclamation and Closure Plan. The approved plan will be incorporated as a condition of the LQ00510c approval.

3.3 The proponent must undertake reclamation at the site in accordance with the Reclamation and Closure Plan.

3.4 Final reclamation will occur prior to the expiry of the operation, according to standards outlined in the operating conditions for re-establishment of vegetative mat and erosion control.

- 3.5 The operator is responsible for the outstanding reclamation associated with LQ00310c, LQ00510, LQ00510a and LQ00510b.
- 3.6 If an amendment to this approval or new approval is granted, for the claims within the scope of this approval (Appendix A), all outstanding reclamation continues to be the responsibility of the operator.
- 3.7 Reclamation and/or decommissioning shall be progressive in nature where possible and will occur prior to the cessation of the exploration program or prior to the expiry of this approval, whichever comes first, according to standards outlined in the operating conditions, unless otherwise specified by the Chief.
- 3.8 Debris, equipment, fuel barrels, scrap metal and other waste at the work site shall be completely disposed of, so as not to attract wildlife, by removal to an authorized disposal site at the cessation of the exploration program or prior to the expiry of the approval, whichever comes first.
- 3.9 Structures must be removed and the site restored at the cessation of the exploration program or prior to the expiry of this approval, whichever comes first, to a level of utility comparable to its previous level of utility.
- 3.10 If an amendment to this approval or new approval is granted, for the claims within the scope of this approval (Appendix A), all outstanding reclamation continues to be the responsibility of the operator.
- 3.11 Reclamation and decommissioning of all exploration activities (roads, trails, trenches, drill holes, bulk samples, and overburden piles) shall be progressive in nature, occurring as soon as they are no longer needed unless the need is documented in the post and pre-season reports. The status of exploration workings (active or inactive) and ongoing/completed reclamation activities shall be documented annually in the post-season report to Chief, Mining Land Use.

PART FOUR – OTHER MATTERS

- 4.0 Security may be required upon review and approval of the Reclamation and Closure Plan and cost estimate identified in Part Three of this Approval, upon review of pre- and/or post-season reports, or when required by the Chief in accordance with the Quartz Mining Act and regulations.
- 4.1 Additional security may be required at any time by the Chief.
- 4.2 The operator has furnished security in the amount of six hundred seventy-two dollars (\$672.00) for the Casino Property and shall furnish and maintain further security as determined on an annual basis on receipt of the pre/post season report.
- 4.3 Security shall be paid by the operator by April 30th, annually, unless otherwise notified in writing by the Chief, Mining Land Use.

4.4 Any changes to the security requirements shall become a term of this Approval and the operator must furnish security within thirty (30) days of receiving the written notice from the Chief, Mining Land Use of the requirement to post additional security.

4.5 Security will be retained as per Section 139 of the Quartz Mining Act and section 18 of the Quartz Mining Land Use Regulation.

4.6 Notice of Schedule III must be provided to the Yukon Water Board ten (10) days prior to use of water.

4.7 Attached (Appendix C) are the commitments that form part of this operating plan.



Claim Status Report

04 October 2022

Claim Name and Nbr.	Grant No.	Expiry Date	Registered Owner	% Owned	NTS #'s	Grouping	Permit	Settlement Land
#1 AIRPORT GROU	56983	2044/03/25	Casino Mining Corp.	100.00	115J10	HW07805	LQ00510	
#1 BOMBER GROUP	56979	2044/03/25	Casino Mining Corp.	100.00	115J10	HW07805	LQ00510	
#2 AIRPORT GROU	56990	2044/03/25	Casino Mining Corp.	100.00	115J10	HW07805	LQ00510	
#2 BOMBER GROUP	56987	2044/03/25	Casino Mining Corp.	100.00	115J10	HW07806	LQ00510	
#3 AIRPORT GROU	56984	2044/03/25	Casino Mining Corp.	100.00	115J10	HW07805	LQ00510	
#3 BOMBER GROUP	56980	2044/03/25	Casino Mining Corp.	100.00	115J10	HW07805	LQ00510	
#4 AIRPORT GROU	56991	2044/03/25	Casino Mining Corp.	100.00	115J10	HW07805	LQ00510	
#5 AIRPORT GROU	56985	2044/03/25	Casino Mining Corp.	100.00	115J10	HW07805	LQ00510	
#5 BOMBER GROUP	56981	2044/03/25	Casino Mining Corp.	100.00	115J10	HW07805	LQ00510	
#6 AIRPORT GROU	56992	2044/03/25	Casino Mining Corp.	100.00	115J10	HW07805	LQ00510	
#6 BOMBER GROUP	56988	2044/03/25	Casino Mining Corp.	100.00	115J10	HW07805	LQ00510	
#8 AIRPORT GROU	56993	2044/03/25	Casino Mining Corp.	100.00	115J10	HW07805	LQ00510	
ANA 1 - 10	YA86735 - YA86744	2036/02/17	Casino Mining Corp.	100.00	115J10	HW07806	LQ00510	
ANA 15 - 26	YA86749 - YA86760	2036/02/17	Casino Mining Corp.	100.00	115J10	HW07806	LQ00510	
ANA 29 - 40	YA86763 - YA86774	2036/02/17	Casino Mining Corp.	100.00	115J10	HW07806	LQ00510	
ANA 43 - 54	YA86777 - YA86788	2036/02/17	Casino Mining Corp.	100.00	115J10	HW07806	LQ00510	
AXS 1 - 92	YD17559 - YD17650	2035/03/25	Casino Mining Corp.	100.00	115J15, 115J10, 115J09	HW07805	LQ00510	
AXS 93	YD17661	2035/03/25	Casino Mining Corp.	100.00	115J16	HW07805	LQ00510	
AXS 94	YD17660	2035/03/25	Casino Mining Corp.	100.00	115J16	HW07805	LQ00510	
AXS 95	YD17659	2035/03/25	Casino Mining Corp.	100.00	115J16	HW07805	LQ00510	
AXS 96	YD17658	2035/03/25	Casino Mining Corp.	100.00	115J16	HW07805	LQ00510	
AXS 97	YD17657	2035/03/25	Casino Mining Corp.	100.00	115J16	HW07805	LQ00510	
AXS 98	YD17656	2035/03/25	Casino Mining Corp.	100.00	115J16	HW07805	LQ00510	

Total claims selected : 1128

Left column indicator legend:

- R - Indicates the claim is on one or more pending renewal(s).
- P - Indicates the claim is pending.

Right column indicator legend:

- L - Indicates the Quartz Lease.
- F - Indicates Full Quartz fraction (25+ acres)
- P - Indicates Partial Quartz fraction (<25 acres)
- D - Indicates Placer Discovery
- C - Indicates Placer Codiscovery
- B - Indicates Placer Fraction



Claim Status Report

04 October 2022

Claim Name and Nbr.	Grant No.	Expiry Date	Registered Owner	% Owned	NTS #'s	Grouping	Permit	Settlement Land
AXS 99	YD17655	2035/03/25	Casino Mining Corp.	100.00	115J16	HW07805	LQ00510	
AXS 100	YD17654	2035/03/25	Casino Mining Corp.	100.00	115J16	HW07805	LQ00510	
AXS 101	YD17653	2035/03/25	Casino Mining Corp.	100.00	115J16	HW07805	LQ00510	
AXS 102	YD17652	2035/03/25	Casino Mining Corp.	100.00	115J16	HW07805	LQ00510	
AXS 103	YD17651	2035/03/25	Casino Mining Corp.	100.00	115J09	HW07805	LQ00510	
AXS 104 - 136	YD17662 - YD17694	2035/03/25	Casino Mining Corp.	100.00	115J09	HW07805	LQ00510	
AXS 137 - 152	YD60030 - YD60045	2036/03/25	Casino Mining Corp.	100.00	115J09, 115J10	HW07805	LQ00510	
AXS 153	YD60047	2036/03/25	Casino Mining Corp.	100.00	115J10	HW07805	LQ00510	
AXS 154	YD60046	2036/03/25	Casino Mining Corp.	100.00	115J10	HW07805	LQ00510	
AXS 155 - 186	YD60048 - YD60079	2036/03/25	Casino Mining Corp.	100.00	115J10, 115J09	HW07805	LQ00510	
AXS 187 - 194	YD61120 - YD61127	2036/03/25	Casino Mining Corp.	100.00	115J10	HW07805	LQ00510	
AXS 195	YD61129	2036/03/25	Casino Mining Corp.	100.00	115J10	HW07805	LQ00510	
AXS 196	YD61128	2036/03/25	Casino Mining Corp.	100.00	115J10	HW07805	LQ00510	
AXS 197 - 199	YD61130 - YD61132	2036/03/25	Casino Mining Corp.	100.00	115J10	HW07805	LQ00510	
AZTEC 1 - 10	YB37540 - YB37549	2034/09/21	Casino Mining Corp.	100.00	115J10	HW07806	LQ00510	
BERG 3	YD08825	2035/06/08	Casino Mining Corp.	100.00	115J15	HW07806	LQ00510	
BERG 4	YD08824	2035/06/08	Casino Mining Corp.	100.00	115J15	HW07806	LQ00510	
BERG 5	YD08823	2035/06/08	Casino Mining Corp.	100.00	115J15	HW07806	LQ00510	
BERG 6	YD08822	2035/06/08	Casino Mining Corp.	100.00	115J15	HW07806	LQ00510	
BERG 7	YD08821	2035/06/08	Casino Mining Corp.	100.00	115J14	HW07806	LQ00510	
BERG 8	YD08820	2035/06/08	Casino Mining Corp.	100.00	115J14	HW07806	LQ00510	
BERG 9	YD08819	2035/06/08	Casino Mining Corp.	100.00	115J14	HW07806	LQ00510	
BERG 10	YD08818	2035/06/08	Casino Mining Corp.	100.00	115J14	HW07806	LQ00510	

Total claims selected : 1128

Left column indicator legend:

- R - Indicates the claim is on one or more pending renewal(s).
- P - Indicates the claim is pending.

Right column indicator legend:

- L - Indicates the Quartz Lease.
- F - Indicates Full Quartz fraction (25+ acres)
- P - Indicates Partial Quartz fraction (<25 acres)
- D - Indicates Placer Discovery
- C - Indicates Placer Codiscovery
- B - Indicates Placer Fraction



Claim Status Report

04 October 2022

Claim Name and Nbr.	Grant No.	Expiry Date	Registered Owner	% Owned	NTS #'s	Grouping	Permit	Settlement Land
BERG 11	YD08817	2035/06/08	Casino Mining Corp.	100.00	115J14	HW07806	LQ00510	
BERG 12	YD08816	2035/06/08	Casino Mining Corp.	100.00	115J14	HW07806	LQ00510	
BERG 13	YD08815	2035/06/08	Casino Mining Corp.	100.00	115J14	HW07806	LQ00510	
BERG 14	YD08814	2035/06/08	Casino Mining Corp.	100.00	115J14	HW07806	LQ00510	
BERG 15	YD08813	2035/06/08	Casino Mining Corp.	100.00	115J14	HW07806	LQ00510	
BERG 16	YD08812	2035/06/08	Casino Mining Corp.	100.00	115J14	HW07806	LQ00510	
BERG 17	YD08811	2035/06/08	Casino Mining Corp.	100.00	115J14	HW07806	LQ00510	
BERG 18	YD08810	2035/06/08	Casino Mining Corp.	100.00	115J14	HW07806	LQ00510	
BERG 19	YD08809	2035/06/08	Casino Mining Corp.	100.00	115J14	HW07806	LQ00510	
BERG 20	YD08808	2035/06/08	Casino Mining Corp.	100.00	115J14	HW07806	LQ00510	
BERG 21	YD08807	2035/06/08	Casino Mining Corp.	100.00	115J14	HW07806	LQ00510	
BERG 22	YD08806	2035/06/08	Casino Mining Corp.	100.00	115J14	HW07806	LQ00510	
BERG 27 - 42	YD08827 - YD08842	2035/06/08	Casino Mining Corp.	100.00	115J15, 115J14	HW07806	LQ00510	
BERG 47 - 50	YD08847 - YD08850	2035/06/08	Casino Mining Corp.	100.00	115J11	HW07806	LQ00510	
BERG 53	YD08853	2035/06/08	Casino Mining Corp.	100.00	115J11	P HW07806	LQ00510	
BERG 54 - 56	YD08854 - YD08856	2035/06/08	Casino Mining Corp.	100.00	115J11	HW07806	LQ00510	
BERG 59	YD08802	2035/06/08	Casino Mining Corp.	100.00	115J11	F HW07806	LQ00510	
BERG F 61 - 66	YD08861 - YD08866	2035/08/13	Casino Mining Corp.	100.00	115J10, 115J11	F HW07806	LQ00510	
BERG F 67	YD08867	2035/08/13	Casino Mining Corp.	100.00	115J14	P HW07806	LQ00510	
BRIT 1 - 63	YC81316 - YC81378	2042/03/05	Casino Mining Corp.	100.00	115J15	HW07805	LQ00510	
CAS 31 - 36	YB36618 - YB36623	2039/03/25	Casino Mining Corp.	100.00	115J10, 115J15	HW07806	LQ00510	
CAS19 1 - 13	YE94141 - YE94153	2033/09/03	Casino Mining Corp.	100.00	115J10	HW07805	LQ00510	

Total claims selected : 1128

Left column indicator legend:

- R - Indicates the claim is on one or more pending renewal(s).
- P - Indicates the claim is pending.

Right column indicator legend:

- L - Indicates the Quartz Lease.
- F - Indicates Full Quartz fraction (25+ acres)
- P - Indicates Partial Quartz fraction (<25 acres)
- D - Indicates Placer Discovery
- C - Indicates Placer Codiscovery
- B - Indicates Placer Fraction



Claim Status Report

04 October 2022

Claim Name and Nbr.	Grant No.	Expiry Date	Registered Owner	% Owned	NTS #'s	Grouping	Permit	Settlement Land
CAS19 14 - 15	YE94154 - YE94155	2033/09/03	Casino Mining Corp.	100.00	115J10	F HW07805	LQ00510	
CAS19 16 - 31	YE94156 - YE94171	2033/09/03	Casino Mining Corp.	100.00	115J10	HW07805	LQ00510	
CAS19 32 - 33	YE94172 - YE94173	2033/09/03	Casino Mining Corp.	100.00	115J10	F HW07805	LQ00510	
CAS19 34 - 36	YE94174 - YE94176	2033/09/03	Casino Mining Corp.	100.00	115J10	HW07805	LQ00510	
CAS19 37 - 48	YE94177 - YE94188	2033/09/03	Casino Mining Corp.	100.00	115J10	HW07806	LQ00510	
CAS19 49	YE94189	2033/09/03	Casino Mining Corp.	100.00	115J10	F HW07806	LQ00510	
CAS19 50 - 52	YE94190 - YE94192	2033/09/03	Casino Mining Corp.	100.00	115J10	HW07806	LQ00510	
CAS19 53	YE94193	2033/09/03	Casino Mining Corp.	100.00	115J10	F HW07806	LQ00510	
CAT 1	92201	2044/03/25	Casino Mining Corp.	100.00	115J10	HW07805	LQ00510	
CAT 1	Y 51846	2044/03/25	Casino Mining Corp.	100.00	115J10	P HW07805	LQ00510	
CAT 2	92202	2044/03/25	Casino Mining Corp.	100.00	115J10	HW07805	LQ00510	
CAT 2	Y 51847	2044/03/25	Casino Mining Corp.	100.00	115J10	F HW07805	LQ00510	
CAT 3	92203	2044/03/25	Casino Mining Corp.	100.00	115J10	HW07805	LQ00510	
CAT 3	Y 39601	2044/03/25	Casino Mining Corp.	100.00	115J10	F HW07805	LQ00510	
CAT 4	92204	2044/03/25	Casino Mining Corp.	100.00	115J10	HW07806	LQ00510	
CAT 4	Y 39602	2044/03/25	Casino Mining Corp.	100.00	115J10	F HW07805	LQ00510	
CAT 5	92205	2044/03/25	Casino Mining Corp.	100.00	115J10	HW07805	LQ00510	
CAT 6 - 14	92206 - 92214	2044/03/25	Casino Mining Corp.	100.00	115J10	HW07806	LQ00510	
CAT 15	92215	2044/03/25	Casino Mining Corp.	100.00	115J10	HW07805	LQ00510	
CAT 16 - 22	92216 - 92222	2044/03/25	Casino Mining Corp.	100.00	115J10	HW07806	LQ00510	
CAT 22	Y 36686	2044/03/25	Casino Mining Corp.	100.00	115J10	F HW07806	LQ00510	
CAT 23	92764	2044/03/25	Casino Mining Corp.	100.00	115J10	HW07805	LQ00510	
CAT 23	Y 39603	2044/03/25	Casino Mining Corp.	100.00	115J10	F HW07805	LQ00510	
CAT 24 - 25	92765 - 92766	2044/03/25	Casino Mining Corp.	100.00	115J10	HW07805	LQ00510	

Total claims selected : 1128

Left column indicator legend:

- R - Indicates the claim is on one or more pending renewal(s).
- P - Indicates the claim is pending.

Right column indicator legend:

- L - Indicates the Quartz Lease.
- F - Indicates Full Quartz fraction (25+ acres)
- P - Indicates Partial Quartz fraction (<25 acres)
- D - Indicates Placer Discovery
- C - Indicates Placer Codiscovery
- B - Indicates Placer Fraction



Claim Status Report

04 October 2022

Claim Name and Nbr.	Grant No.	Expiry Date	Registered Owner	% Owned	NTS #'s	Grouping	Permit	Settlement Land
CAT 26	Y 51849	2044/03/25	Casino Mining Corp.	100.00	115J10	P HW07805	LQ00510	
CAT 35 - 42	92776 - 92783	2044/03/25	Casino Mining Corp.	100.00	115J10	HW07806	LQ00510	
CAT 47	95724	2044/03/25	Casino Mining Corp.	100.00	115J10	HW07805	LQ00510	
CAT 47	Y 36687	2044/03/25	Casino Mining Corp.	100.00	115J10	F HW07805	LQ00510	
CAT 48	95725	2044/03/25	Casino Mining Corp.	100.00	115J10	HW07805	LQ00510	
CAT 48	Y 36688	2044/03/25	Casino Mining Corp.	100.00	115J10	F HW07805	LQ00510	
CAT 49 - 54	95726 - 95731	2044/03/25	Casino Mining Corp.	100.00	115J10	HW07805	LQ00510	
CAT 55	95732	2044/03/25	Casino Mining Corp.	100.00	115J15	HW07806	LQ00510	
CAT 56	95733	2044/03/25	Casino Mining Corp.	100.00	115J15	HW07805	LQ00510	
CAT 57	95734	2044/03/25	Casino Mining Corp.	100.00	115J10	HW07806	LQ00510	
CAT 57	Y 36689	2044/06/05	Casino Mining Corp.	100.00	115J10	F HW07806	LQ00510	
CAT 58 - 62	95735 - 95739	2044/03/25	Casino Mining Corp.	100.00	115J10	HW07806	LQ00510	
CAT 62	Y 36690	2044/03/25	Casino Mining Corp.	100.00	115J10	F HW07806	LQ00510	
CAT 63 - 66	95740 - 95743	2033/03/25	Casino Mining Corp.	100.00	115J10, 115J15, 115J11, 115J14, 115J16	HW07806	LQ00510	
CAT 67	95744	2039/03/25	Casino Mining Corp.	100.00	115J10	HW07806	LQ00510	
CAT 68	95745	2033/03/25	Casino Mining Corp.	100.00	115J10	HW07806	LQ00510	
CAT 69	95746	2039/03/25	Casino Mining Corp.	100.00	115J10	HW07806	LQ00510	
CAT 70	95747	2033/03/25	Casino Mining Corp.	100.00	115J10	HW07806	LQ00510	
CC 1 - 6	YC81379 - YC81384	2042/03/05	Casino Mining Corp.	100.00	115J10	HW07805	LQ00510	
CC 7 - 16	YC81385 - YC81394	2042/03/05	Casino Mining Corp.	100.00	115J10	HW07806	LQ00510	
CC 17 - 29	YC81395 - YC81407	2042/03/05	Casino Mining Corp.	100.00	115J10	HW07805	LQ00510	
CC 30 - 37	YC81408 - YC81415	2042/03/05	Casino Mining Corp.	100.00	115J10	HW07806	LQ00510	

Total claims selected : 1128

Left column indicator legend:

- R - Indicates the claim is on one or more pending renewal(s).
- P - Indicates the claim is pending.

Right column indicator legend:

- L - Indicates the Quartz Lease.
- F - Indicates Full Quartz fraction (25+ acres)
- P - Indicates Partial Quartz fraction (<25 acres)
- D - Indicates Placer Discovery
- C - Indicates Placer Codiscovery
- B - Indicates Placer Fraction



Claim Status Report

04 October 2022

Claim Name and Nbr.	Grant No.	Expiry Date	Registered Owner	% Owned	NTS #'s	Grouping	Permit	Settlement Land
CC 38 - 56	YC81416 - YC81434	2042/03/05	Casino Mining Corp.	100.00	115J10	HW07805	LQ00510	
CC 57 - 64	YC81435 - YC81442	2042/03/05	Casino Mining Corp.	100.00	115J10	HW07806	LQ00510	
CC 65 - 79	YC81443 - YC81457	2042/03/05	Casino Mining Corp.	100.00	115J10	HW07805	LQ00510	
CC 80 - 94	YC81458 - YC81472	2042/03/05	Casino Mining Corp.	100.00	115J10	HW07806	LQ00510	
E 23 - 25	YB37242 - YB37244	2039/03/25	Casino Mining Corp.	100.00	115J15	HW07806	LQ00510	
E 27 - 32	YB37246 - YB37251	2039/03/25	Casino Mining Corp.	100.00	115J10, 115J15	HW07806	LQ00510	
F 27 - 28	YB37278 - YB37279	2039/03/25	Casino Mining Corp.	100.00	115J10	HW07806	LQ00510	
F 29	YB37280	2044/03/25	Casino Mining Corp.	100.00	115J10	HW07806	LQ00510	
F 31	YB37282	2044/03/25	Casino Mining Corp.	100.00	115J10	HW07806	LQ00510	
F 33	YB37284	2044/03/25	Casino Mining Corp.	100.00	115J10	HW07806	LQ00510	
FLY 1	YD04375	2033/03/26	Casino Mining Corp.	100.00	115J10	HW07806	LQ00510	
FLY 2 - 14	YD04376 - YD04388	2033/03/25	Casino Mining Corp.	100.00	115J10	HW07806	LQ00510	
FLY 15 - 18	YD04399 - YD04402	2033/03/25	Casino Mining Corp.	100.00	115J10	HW07806	LQ00510	
HELICOPTER	04252	2044/03/25	Casino Mining Corp.	100.00	115J10	HW07806	LQ00510	
I 1 - 4	YB37640 - YB37643	2039/03/25	Casino Mining Corp.	100.00	115J10	HW07806	LQ00510	
I 19 - 20	YB37658 - YB37659	2039/03/25	Casino Mining Corp.	100.00	115J10	HW07806	LQ00510	
ICE 1 - 5	YB37801 - YB37805	2036/01/27	Casino Mining Corp.	100.00	115J10, 115J11	HW07806	LQ00510	
ICE 9 - 18	YB37809 - YB37818	2036/01/27	Casino Mining Corp.	100.00	115J10, 115J11	HW07806	LQ00510	
ICE 25 - 29	YB37825 - YB37829	2036/01/27	Casino Mining Corp.	100.00	115J10, 115J11	HW07806	LQ00510	
ICE 30 - 33	YB37830 - YB37833	2035/01/27	Casino Mining Corp.	100.00	115J11	HW07806	LQ00510	
ICE 41 - 47	YB37841 - YB37847	2035/01/27	Casino Mining Corp.	100.00	115J10, 115J11	HW07806	LQ00510	

Total claims selected : 1128

Left column indicator legend:

- R - Indicates the claim is on one or more pending renewal(s).
- P - Indicates the claim is pending.

Right column indicator legend:

- L - Indicates the Quartz Lease.
- F - Indicates Full Quartz fraction (25+ acres)
- P - Indicates Partial Quartz fraction (<25 acres)
- D - Indicates Placer Discovery
- C - Indicates Placer Codiscovery
- B - Indicates Placer Fraction



Claim Status Report

04 October 2022

Claim Name and Nbr.	Grant No.	Expiry Date	Registered Owner	% Owned	NTS #'s	Grouping	Permit	Settlement Land
JOE 89 - 91	Y 10693 - Y 10695	2044/03/05	Casino Mining Corp.	100.00	115J10	HW07805	LQ00510	
JOE 91	Y 51850	2044/03/05	Casino Mining Corp.	100.00	115J10	P HW07805	LQ00510	
JOE 92	Y 10696	2044/03/05	Casino Mining Corp.	100.00	115J10	HW07805	LQ00510	
JOE 92	Y 51851	2044/03/05	Casino Mining Corp.	100.00	115J10	P HW07805	LQ00510	
JOE 93	Y 10697	2044/03/05	Casino Mining Corp.	100.00	115J10	HW07805	LQ00510	
JOE 93	Y 51852	2044/03/05	Casino Mining Corp.	100.00	115J10	P HW07805	LQ00510	
JOE 94	Y 10698	2044/03/05	Casino Mining Corp.	100.00	115J10	HW07805	LQ00510	
JOE 94	Y 51853	2044/03/05	Casino Mining Corp.	100.00	115J10	P HW07805	LQ00510	
JOE 95	Y 10699	2044/03/05	Casino Mining Corp.	100.00	115J10	HW07805	LQ00510	
JOE 95	Y 51854	2044/03/05	Casino Mining Corp.	100.00	115J10	P HW07805	LQ00510	
JOE 96	Y 10700	2044/03/05	Casino Mining Corp.	100.00	115J10	HW07805	LQ00510	
JOE 96	Y 51855	2044/03/05	Casino Mining Corp.	100.00	115J10	P HW07805	LQ00510	
JOE 97	Y 10701	2044/03/25	Casino Mining Corp.	100.00	115J10	HW07805	LQ00510	
JOE 98 - 99	Y 10702 - Y 10703	2044/03/05	Casino Mining Corp.	100.00	115J10	HW07805	LQ00510	
JOE 100	Y 10704	2044/03/25	Casino Mining Corp.	100.00	115J10	HW07805	LQ00510	
JOE 101 - 104	Y 10705 - Y 10708	2044/03/05	Casino Mining Corp.	100.00	115J10, 115J15	HW07805	LQ00510	
KANA 1 - 35	YC99879 - YC99913	2035/06/22	Casino Mining Corp.	100.00	115J15	HW07806	LQ00510	
KANA 36	YC99914	2035/09/29	Casino Mining Corp.	100.00	115J15	P HW07806	LQ00510	
KANA 37 - 45	YC99915 - YC99923	2034/09/29	Casino Mining Corp.	100.00	115J10	P HW07806	LQ00510	
KANA 46	YC99925	2034/06/08	Casino Mining Corp.	100.00	115J15	F HW07806	LQ00510	
KANA 47	YC99926	2035/06/08	Casino Mining Corp.	100.00	115J15	P HW07806	LQ00510	
KANA 48 - 57	YC99927 - YC99936	2035/06/08	Casino Mining Corp.	100.00	115J15	HW07806	LQ00510	
KANA 58	YC99924	2035/06/08	Casino Mining Corp.	100.00	115J10	P HW07806	LQ00510	
KOFFEE 1 - 58	YB37482 - YB37539	2035/09/21	Casino Mining Corp.	100.00	115J10	HW07806	LQ00510	

Total claims selected : 1128

Left column indicator legend:

- R - Indicates the claim is on one or more pending renewal(s).
- P - Indicates the claim is pending.

Right column indicator legend:

- L - Indicates the Quartz Lease.
- F - Indicates Full Quartz fraction (25+ acres)
- P - Indicates Partial Quartz fraction (<25 acres)
- D - Indicates Placer Discovery
- C - Indicates Placer Codiscovery
- B - Indicates Placer Fraction



Claim Status Report

04 October 2022

Claim Name and Nbr.	Grant No.	Expiry Date	Registered Owner	% Owned	NTS #'s	Grouping	Permit	Settlement Land
LOST FR. 1 - 3	Y 35585 - Y 35587	2044/03/25	Casino Mining Corp.	100.00	115J10	HW07806	LQ00510	
MAYA 31 - 40	YB37622 - YB37631	2034/09/21	Casino Mining Corp.	100.00	115J10	HW07806	LQ00510	
MOUSE 1 - 2	Y 35192 - Y 35193	2044/03/05	Casino Mining Corp.	100.00	115J10	HW07806	LQ00510	
MOUSE 3	Y 35194	2039/03/25	Casino Mining Corp.	100.00	115J10	HW07806	LQ00510	
MOUSE 4	Y 35195	2033/03/25	Casino Mining Corp.	100.00	115J10	HW07806	LQ00510	
MOUSE 5	Y 35196	2039/03/25	Casino Mining Corp.	100.00	115J10	HW07806	LQ00510	
MOUSE 6	Y 35197	2033/03/25	Casino Mining Corp.	100.00	115J10	HW07806	LQ00510	
MOUSE 7 - 16	Y 35198 - Y 35207	2039/03/25	Casino Mining Corp.	100.00	115J10	HW07806	LQ00510	
MOUSE 89	Y 35483	2039/03/25	Casino Mining Corp.	100.00	115J10	HW07806	LQ00510	
MOUSE 90	Y 35484	2033/03/25	Casino Mining Corp.	100.00	115J10	HW07806	LQ00510	
MOUSE 97 - 98	Y 35491 - Y 35492	2039/03/25	Casino Mining Corp.	100.00	115J10	HW07806	LQ00510	
MOUSE 123 - 128	Y 35517 - Y 35522	2039/03/25	Casino Mining Corp.	100.00	115J10	HW07806	LQ00510	
MOUSE 161 - 163	Y 35582 - Y 35584	2044/03/25	Casino Mining Corp.	100.00	115J10	F HW07805	LQ00510	
PAL 1 - 5	YE32245 - YE32249	2036/03/25	Casino Mining Corp.	100.00	115J10	HW07806	LQ00510	
PAL 6 - 25	YE32138 - YE32157	2036/03/25	Casino Mining Corp.	100.00	115J10	HW07806	LQ00510	
PAL 26 - 27	YE32196 - YE32197	2036/03/25	Casino Mining Corp.	100.00	115J10	HW07806	LQ00510	
PAL 28 - 37	YE32178 - YE32187	2036/03/25	Casino Mining Corp.	100.00	115J10	HW07806	LQ00510	
PAL 38 - 41	YE32101 - YE32104	2036/03/25	Casino Mining Corp.	100.00	115J10	HW07806	LQ00510	
PAL 42	YE32106	2036/03/25	Casino Mining Corp.	100.00	115J10	HW07806	LQ00510	
PAL 43	YE32105	2036/03/25	Casino Mining Corp.	100.00	115J10	HW07806	LQ00510	
PAL 44	YE32108	2036/03/25	Casino Mining Corp.	100.00	115J10	HW07806	LQ00510	
PAL 45	YE32107	2036/03/25	Casino Mining Corp.	100.00	115J10	HW07806	LQ00510	
PAL 46	YE32110	2036/03/25	Casino Mining Corp.	100.00	115J10	HW07806	LQ00510	
PAL 47	YE32109	2036/03/25	Casino Mining Corp.	100.00	115J10	HW07806	LQ00510	

Total claims selected : 1128

Left column indicator legend:

- R - Indicates the claim is on one or more pending renewal(s).
- P - Indicates the claim is pending.

Right column indicator legend:

- L - Indicates the Quartz Lease.
- F - Indicates Full Quartz fraction (25+ acres)
- P - Indicates Partial Quartz fraction (<25 acres)
- D - Indicates Placer Discovery
- C - Indicates Placer Codiscovery
- B - Indicates Placer Fraction



Claim Status Report

04 October 2022

Claim Name and Nbr.	Grant No.	Expiry Date	Registered Owner	% Owned	NTS #'s	Grouping	Permit	Settlement Land
PAL 48	YE32112	2036/03/25	Casino Mining Corp.	100.00	115J10	HW07806	LQ00510	
PAL 49	YE32111	2036/03/25	Casino Mining Corp.	100.00	115J10	HW07806	LQ00510	
PAL 50	YE32114	2036/03/25	Casino Mining Corp.	100.00	115J10	HW07806	LQ00510	
PAL 51	YE32113	2036/03/25	Casino Mining Corp.	100.00	115J10	HW07806	LQ00510	
PAL 52 - 53	YE32115 - YE32116	2036/03/25	Casino Mining Corp.	100.00	115J10	HW07806	LQ00510	
PAL 54	YE32118	2036/03/25	Casino Mining Corp.	100.00	115J10	HW07806	LQ00510	
PAL 55	YE32117	2036/03/25	Casino Mining Corp.	100.00	115J10	HW07806	LQ00510	
PAL 56	YE32232	2036/03/25	Casino Mining Corp.	100.00	115J10	HW07806	LQ00510	
PAL 57	YE32231	2036/03/25	Casino Mining Corp.	100.00	115J10	HW07806	LQ00510	
PAL 58	YE32233	2036/03/25	Casino Mining Corp.	100.00	115J10	HW07806	LQ00510	
PAL 60	YE32234	2036/03/25	Casino Mining Corp.	100.00	115J10	HW07806	LQ00510	
PAL 62	YE32235	2036/03/25	Casino Mining Corp.	100.00	115J10	HW07806	LQ00510	
PAL 64 - 65	YE32236 - YE32237	2036/03/25	Casino Mining Corp.	100.00	115J10	HW07806	LQ00510	
PAL 66 - 67	YE32135 - YE32136	2036/03/25	Casino Mining Corp.	100.00	115J10	HW07806	LQ00510	
PAL 68 - 69	YE32133 - YE32134	2036/03/25	Casino Mining Corp.	100.00	115J10	HW07806	LQ00510	
PAL 70 - 75	YE32119 - YE32124	2036/03/25	Casino Mining Corp.	100.00	115J10	HW07806	LQ00510	
PAL 108 - 115	YE32125 - YE32132	2036/03/25	Casino Mining Corp.	100.00	115J10	HW07806	LQ00510	
PAL 143	YE32188	2036/03/25	Casino Mining Corp.	100.00	115J10	HW07806	LQ00510	
PAL 150	YE32200	2036/03/25	Casino Mining Corp.	100.00	115J10	HW07806	LQ00510	
PAL 151 - 155	YE32189 - YE32193	2036/03/25	Casino Mining Corp.	100.00	115J10	HW07806	LQ00510	
VIK 1 - 25	YC64893 - YC64917	2044/03/05	Casino Mining Corp.	100.00	115J10, 115J15	HW07806	LQ00510	
VIK 26 - 47	YC64918 - YC64939	2044/03/05	Casino Mining Corp.	100.00	115J10	HW07805	LQ00510	
VIK 48 - 49	YC64940 - YC64941	2044/03/05	Casino Mining Corp.	100.00	115J10	HW07806	LQ00510	
VIK 50 - 79	YC64942 - YC64971	2044/03/05	Casino Mining Corp.	100.00	115J10	HW07805	LQ00510	

Total claims selected : 1128

Left column indicator legend:

- R - Indicates the claim is on one or more pending renewal(s).
- P - Indicates the claim is pending.

Right column indicator legend:

- L - Indicates the Quartz Lease.
- F - Indicates Full Quartz fraction (25+ acres)
- P - Indicates Partial Quartz fraction (<25 acres)
- D - Indicates Placer Discovery
- C - Indicates Placer Codiscovery
- B - Indicates Placer Fraction



Claim Status Report

04 October 2022

Claim Name and Nbr.	Grant No.	Expiry Date	Registered Owner	% Owned	NTS #'s	Grouping	Permit	Settlement Land
VIK 80	YC64972	2044/03/05	Casino Mining Corp.	100.00	115J10	HW07806	LQ00510	
VIK 81 - 149	YC64973 - YC65041	2044/03/05	Casino Mining Corp.	100.00		HW07805	LQ00510	
VIK 150 - 155	YC65042 - YC65047	2044/03/05	Casino Mining Corp.	100.00	115J15, 115J10	HW07806	LQ00510	
VIK 156 - 173	YC65048 - YC65065	2044/03/05	Casino Mining Corp.	100.00	115J15	HW07805	LQ00510	
VIK 174 - 183	YC65066 - YC65075	2044/03/05	Casino Mining Corp.	100.00	115J15	HW07806	LQ00510	
VIK 184 - 188	YC65076 - YC65080	2044/03/05	Casino Mining Corp.	100.00	115J15	HW07805	LQ00510	

Criteria(s) used for search:

CLAIM DISTRICT: WHITEHORSE CLAIM STATUS: ACTIVE & PENDING OWNER(S): CASINO MINING CORP.
REGULATION TYPE: QUARTZ

Left column indicator legend:

- R - Indicates the claim is on one or more pending renewal(s).
- P - Indicates the claim is pending.

Right column indicator legend:

- L - Indicates the Quartz Lease.
- F - Indicates Full Quartz fraction (25+ acres)
- P - Indicates Partial Quartz fraction (<25 acres)
- D - Indicates Placer Discovery
- C - Indicates Placer Codiscovery
- B - Indicates Placer Fraction

Total claims selected : 1128



Claim Status Report

25 November 2020

Claim Name and Nbr.	Grant No.	Expiry Date	Registered Owner	% Owned	NTS #'s	Grouping	Permit	Settlement Land
PAL 55	YE32117	2028/03/25	Casino Mining Corp.	100.00	115J10	HW07757	LQ00510	
PAL 56	YE32232	2028/03/25	Casino Mining Corp.	100.00	115J10	HW07757	LQ00510	
PAL 57	YE32231	2028/03/25	Casino Mining Corp.	100.00	115J10	HW07757	LQ00510	
PAL 58	YE32233	2028/03/25	Casino Mining Corp.	100.00	115J10	HW07757	LQ00510	
PAL 60	YE32234	2028/03/25	Casino Mining Corp.	100.00	115J10	HW07757	LQ00510	
PAL 62	YE32235	2028/03/25	Casino Mining Corp.	100.00	115J10	HW07757	LQ00510	
PAL 64 - 65	YE32236 - YE32237	2028/03/25	Casino Mining Corp.	100.00	115J10	HW07757	LQ00510	
PAL 66 - 67	YE32135 - YE32136	2028/03/25	Casino Mining Corp.	100.00	115J10	HW07757	LQ00510	
PAL 68 - 69	YE32133 - YE32134	2028/03/25	Casino Mining Corp.	100.00	115J10	HW07757	LQ00510	
PAL 70 - 75	YE32119 - YE32124	2028/03/25	Casino Mining Corp.	100.00	115J10	HW07757	LQ00510	
PAL 108 - 115	YE32125 - YE32132	2028/03/25	Casino Mining Corp.	100.00	115J10	HW07757	LQ00510	
PAL 143	YE32188	2028/03/25	Casino Mining Corp.	100.00	115J10	HW07757	LQ00510	
PAL 150	YE32200	2028/03/25	Casino Mining Corp.	100.00	115J10	HW07757	LQ00510	
PAL 151 - 155	YE32189 - YE32193	2028/03/25	Casino Mining Corp.	100.00	115J10	HW07757	LQ00510	
VIK 1 - 25	YC64893 - YC64917	2036/03/05	Casino Mining Corp.	100.00	115J10, 115J15	HW07757	LQ00510	
VIK 26 - 47	YC64918 - YC64939	2036/03/05	Casino Mining Corp.	100.00	115J10	HW07755	LQ00510	
VIK 48 - 49	YC64940 - YC64941	2036/03/05	Casino Mining Corp.	100.00	115J10	HW07757	LQ00510	
VIK 50 - 79	YC64942 - YC64971	2036/03/05	Casino Mining Corp.	100.00	115J10	HW07755	LQ00510	
VIK 80	YC64972	2036/03/05	Casino Mining Corp.	100.00	115J10	HW07757	LQ00510	
VIK 81 - 149	YC64973 - YC65041	2036/03/05	Casino Mining Corp.	100.00		HW07755	LQ00510	
VIK 150 - 155	YC65042 - YC65047	2036/03/05	Casino Mining Corp.	100.00	115J15, 115J10	HW07757	LQ00510	
VIK 156 - 173	YC65048 - YC65065	2036/03/05	Casino Mining Corp.	100.00	115J15	HW07755	LQ00510	
VIK 174 - 183	YC65066 - YC65075	2036/03/05	Casino Mining Corp.	100.00	115J15	HW07757	LQ00510	

Total claims selected : 1128

Left column indicator legend:

- R - Indicates the claim is on one or more pending renewal(s).
- P - Indicates the claim is pending.

Right column indicator legend:

- L - Indicates the Quartz Lease.
- F - Indicates Full Quartz fraction (25+ acres)
- P - Indicates Partial Quartz fraction (<25 acres)
- D - Indicates Placer Discovery
- C - Indicates Placer Codiscovery
- B - Indicates Placer Fraction



Claim Status Report

25 November 2020

Claim Name and Nbr.	Grant No.	Expiry Date	Registered Owner	% Owned	NTS #'s	Grouping	Permit	Settlement Land
VIK 184 - 188	YC65076 - YC65080	2036/03/05	Casino Mining Corp.	100.00	115J15	HW07755	LQ00510	

Criteria(s) used for search:

CLAIM DISTRICT: WHITEHORSE CLAIM STATUS: ACTIVE & PENDING DOCUMENT NUMBER: HW07755
REGULATION TYPE: QUARTZ

Left column indicator legend:

- R - Indicates the claim is on one or more pending renewal(s).
- P - Indicates the claim is pending.

Right column indicator legend:

- L - Indicates the Quartz Lease.
- F - Indicates Full Quartz fraction (25+ acres)
- P - Indicates Partial Quartz fraction (<25 acres)
- D - Indicates Placer Discovery
- C - Indicates Placer Codiscovery
- B - Indicates Placer Fraction

Total claims selected : 1128

APPENDIX B

Quartz Mining Land Use Regulation

Schedule 1 Operating Conditions

Removal of the Vegetative Mat

1. If the vegetative mat must be removed to carry out exploration activities, it must be removed so as to protect the seed and root stock contained within the mat and be stored separately from other overburden or bedrock removed for use in re-establishing the vegetative mat when the exploration program ceases.

Re-establishment of the Vegetative Mat

2. (1) All vegetated areas disturbed by exploration activities, including fuel and waste storage areas, clearings, corridors, temporary trails, camps and supporting infrastructure, and trenches and drill sites, must be left in a condition conducive to re-vegetation by native plant species or other species adaptable to the local environment to encourage re-vegetation comparable to similar, naturally occurring, environments in the area.

(2) Conditions conducive to re-vegetation include provision of adequate soil layer with moisture retaining ability, no soil contamination by hydrocarbons or other hazardous substances, provision of adequate seed or root stock, and contoured or otherwise stable slopes.
3. If adequate seed or root stock is not naturally available, re-seeding or transplanting of vegetation is required. Only non-invasive species may be used for re-seeding or transplanting. Consult with the Mining Inspector prior to seeding.

Erosion Control and Permafrost

4. All areas disturbed during an exploration program must be re-sloped, contoured or otherwise stabilized to prevent long-term soil erosion, slumping and subsidence.
5. All exploration activities must be carried out to avoid or minimize damage to and loss of permafrost.

Trenching

6. Trenching carried out by hand or using hand-held tools must be methodical. All trenches must be stabilized and marked to minimize risk to the public.
7. Trenches constructed with mechanized equipment must be back filled by first depositing any removed overburden and bedrock and then replacing the vegetative mat that was removed to construct the trench.

Historic Objects and Burial Grounds

8. Exploration activities must not be carried out within 30m of a known archeological site unless the Chief indicates, in writing, that such activities may be carried out.
9. Any sites containing archeological objects, paleontological objects or human remains or burial sites discovered in the course of carrying out an exploration program must be immediately marked and protected from further disturbance and, as soon as practicable, the discovery reported to the Chief. No further activities may be carried out within 30m of the site until the Chief indicates, in writing, that activities may be resumed.

Solid Waste

10. All solid waste, including debris, equipment, barrels, drums, and scrap metal, must be safely stored on the site of the exploration program while the program is carried out and must be disposed of in accordance with the *Solid Waste Regulation* when the program ceases.
11. Camps must be kept clean and tidy.

Petroleum Fuel and Hazardous Substances

12. If petroleum fuel storage capacity exceeds 4000 L, a secondary containment structure must be constructed. The containment structure must be made of a material impervious to petroleum products and:
 - a) if there is a single storage tank, be of sufficient size to accommodate at least 110% of the capacity of the storage tank; or
 - b) if there is more than one storage tank, be of sufficient size to accommodate 110% of the capacity of the largest storage tank or 10% of the total capacity of all the tanks, whichever is larger.
13. All petroleum products, including waste petroleum products, and any other hazardous substances must be stored in a secure fashion no less than 30m from the ordinary high water mark of any water body.
14. All petroleum products, including waste petroleum products, and any other hazardous substance, must be transferred and handled without spillage.
15. All petroleum products and any other hazardous substances must be removed from the site of the exploration program when the program ceases.
16. All waste petroleum products and any other special waste, as defined in the *Special Waste Regulations*, generated in the course of carrying out the exploration program must be disposed of in accordance with the *Special Waste Regulations* when the program ceases.

Spills and Spill Contingency Plans

17. A spill contingency plan for petroleum products and other hazardous waste must be prepared and posted in the camp and at all fuel handling locations used in carrying out the exploration program.
18. All spill clean-up equipment and material must be maintained in a state of readiness sufficient at all times to contain and clean-up any hazardous material spills.
19. If a spill occurs, the spill contingency plan must be immediately implemented and notice given to the 24-hour Yukon Spill Report Line. As soon as practicable, an inspector must be contacted. Whatever remedial action is required to clean-up the spill and reclaim the affected land and water must be taken.

Use of Vehicles

20. Vehicles must be maintained and operated to prevent spills of fuel, lubricants, coolants and oil.

Timber and Brush

21. Cut brush must not be piled so that it blocks movement of wildlife or people.
22. Leaning trees created by cutting of lines, corridors, temporary trails, and clearings must be felled.
23. When it is economically viable to do so, timber suitable for sale must be salvaged and stockpiled.
24. All risk of fire hazard must be avoided.

Drilling

25. All reasonable efforts must be made when drilling to minimize the impact on wildlife and the public.
26. Vegetation other than that within a drill sump, must not be covered with drill cuttings.
27. Core must be stored in a stable fashion.
28. Drill mud must be re-circulated when possible.
29. All drill fluids must be contained in a sump.
30. Drill holes that pose a hazard or that lead to ground water must be plugged to prevent flow of water to the surface.
31. The location of drill holes must be marked on the ground by flagging or other suitable means at the location of the drill hole.
32. Drilling waste, including fluid, cuttings and mud must not be left within 30m of a water body.

Roads, Trails, and Off-road Trail Use

33. All vehicles must be operated to avoid rutting and gouging of roads and trails.
34. Off road and trail routes must be reconnoitered and must be used in a way that minimizes ground disturbance, including damage to permafrost and sensitive wildlife habitat.
35. If rutting, gouging, ponding or permafrost degradation occurs off road or trail, vehicle use must be suspended or relocated to ground that is capable of bearing the weight of the vehicle without causing such damage.
36. Use of skids on permafrost or wet ground is only permitted outside of winter where it is not reasonable to use any other means of transporting equipment.
37. Routes for temporary trails must be reconnoitered and flagged.
38. In addition to any remedial action required in relation to item 2 of this schedule, temporary trails must be blocked to prevent further vehicular access.

Release of Sediment

39. All reasonable care must be taken in carrying out exploration activities near or adjacent to a water body to prevent sediment from entering a water body, unless otherwise permitted by law.

Use of Explosives

40. Explosives must be set off in a manner to minimize impact on wildlife and the public to ensure that forest fires, unplanned landslides, or artificial damming of water bodies does not occur.

Waste Rock

41. Waste rock piles must be located at least 30m from any water body and be physically stable.
42. Waste rock containing sulfides must be returned underground.
43. Access to underground openings must be blocked to prevent access by wildlife and people.

APPENDIX C
Proponent Commitments

- Environmental monitoring of wildlife and wildlife habitat (YOR 2018-0153-001-2).
- Heavy machinery will not move very quickly on the winter road (YOR 2018-0153-005-1).
- No hunting policy for employees (YOR 2018-0153-005-1).
- Wildlife will be given the right of way on the Casino winter road (YOR 2018-0153-001-2).
- Whenever possible, keep a no-disturbance buffer of approximately 500 m around active raptors nests during the nesting period (YOR 2018-0153-005-1).
- Compost kept in municipal bins at camp and sent out on regularly for composting in Whitehorse. The bins are temporarily stored in the core shack, which is locked, while waiting to be sent out on the plane (YOR 2018-0153-005-1).
- Bear safety training to be given to all camp personnel and contractors (YOR 2018-0153- 001-2).
- The majority of bulk samples will be less than 500 tonnes each (YOR 2018-0153-035-1).
- During trench and bulk sampling, any overburden removed is placed directly adjacent to the sample location and will either be replaced during reclamation at the end of the sampling program, immediately replaced after the sample is taken or completely removed from the site and taken to a lab for analysis (YOR 2018-0153-035-1).

APPENDIX D

Operational Guidelines

Exploration activities

The Yukon Chamber of Mines has developed an informative Best Management Practices document that should be reviewed in the context of project activities. The operator should reference the following document when planning and conducting project activities:

- Yukon Mineral and Coal Exploration Best Management Practices and Regulatory Guide (<https://www.yukonminers.org/index.php/all-docs/guidebooks/3-yukon-mineral-and-coal-exploration-best-management-practices-and-regulatory-guide/file>).

Bears and other wildlife

To increase worker safety, reduce potential conflicts and prevent unnecessary wildlife mortality, the operator should implement pertinent components of:

- Guidelines for Industrial Activity in Bear Country for the Mineral Exploration, Placer Mining and Oil & Gas Industries (<https://yukon.ca/sites/yukon.ca/files/env/env-guidelines-industrial-activity-bear-country.pdf>).
- If an electric fence is an appropriate precaution, or a requirement, the operator should reference the following comprehensive and highly informative guide: Reducing Wildlife Conflict with Electric Fencing: A Beginner's Guide (https://yukon.ca/sites/yukon.ca/files/env/env-electric-fencing_en.pdf).

Invasive species

To minimize the risk and consequences of spreading invasive plant species the operator should:

- Become familiar with the Yukon invasive species and how to manage them by referring to the Yukon Invasive Species Council document, "Why Should I Care About Invasive Species" (<https://www.yukoninvasives.com/index.php/en/resources/brochures/31-why-should-i-care-about-invasive-species/file>).

Heritage Resources

To better understand how to manage potential impacts to heritage resources, the operator should refer to the following document(s):

- Mineral Exploration Best Management Practices for Heritage Resources (http://www.tc.gov.yk.ca/pdf/Mineral_Exploration_BMP_for_Heritage_Resources.pdf).
- Best Management Practices for Burial Sites and Human Remains in Yukon (http://www.tc.gov.yk.ca/pdf/BurialSites_BMP_2014.pdf).

Work in/near water

Project activities have the potential to affect water quantity, quality and/or rate of flow. The operator should provide for the protection of water by applying practices described in:

- Best Management Practices for Works Affecting Water in Yukon (<https://yukon.ca/sites/yukon.ca/files/env/env-preferred-practices-works-affecting-yukon-waters.pdf>).

Aircraft use

Project activities are authorized in an area known to be inhabited by sheep and/or caribou. The operator and/or aircraft pilots should plan flight paths and protocols based on the published guideline(s):

- Flying in Sheep Country: How to Minimize Disturbance from Aircraft
(<https://yukon.ca/sites/yukon.ca/files/env/env-flying-sheep-country.pdf>).
Flying in Caribou Country: How to Minimize Disturbance from Aircraft
(<https://yukon.ca/sites/yukon.ca/files/env/env-flying-caribou-country.pdf>).