



Department of Energy, Mines & Resources
PO Box 2703, Whitehorse, Yukon Y1A 2C6



June 20, 2019

File No: LQ00516

White Gold Corporation
Suite 2210-130 King Street
Toronto On.
M5X 1E4

Dear Jodie Gibson:

Re: Class 3 Quartz Mining Land Use Approval

Your application for a Class 3 approval has been approved and is subject to the attached conditions. The effective date of this approval will be June 20, 2019. All work, including restoration, must be completed by June 19, 2024, and inspected before full security and/or completion certificates can be applied for.

The attached 'Operational Guidelines' offer additional mitigations that would enable you to maximize the environmental performance of your program, but are not approval conditions.

Please ensure that pre-season and post-season reports are provided before and after each exploration season. Pre- and post-season reports assist the Mineral Resources Branch in monitoring exploration activity and reclamation. Not providing reports may result in additional security being required.

Please feel free to contact our office at (867) 993-5343 should you have any questions.

Regards,

Bobbie Milnes
Chief of Mining Land Use

cc: EMR Natural Resources Officer, Compliance Monitoring and Inspections
ENV Environmental Affairs, Environmental Protection Branch



MINING LANDS
MINERAL RESOURCES BRANCH
GOVERNMENT OF YUKON

Pursuant to the Quartz Mining Act and Quartz Mining Land Use Regulation, the Chief, Mining Land Use hereby grants a Class 3 approval to:

White Gold Corp.
Suite 2210 – 130 King Street
Toronto On.
M5X 1E4

APPROVAL NUMBER: LQ00516
PROPERTY NAME: Black Hills
UNDERTAKING: Quartz
CLASS: Class 3 Approval
EFFECTIVE DATE: June 20, 2019
EXPIRY DATE: June 19, 2024

This approval shall be subject to the restrictions and conditions contained herein and to the restrictions and conditions contained in the Quartz Mining Act and the Quartz Mining Land Use Regulation made there under as proposed in Mining Land Use Application.

Dated this June 20, 2019

A handwritten signature in blue ink, appearing to read "BML", written over a horizontal line.

Bobbie Milnes
Chief of Mining Land Use

**MINING LAND USE
APPROVAL
Class 3**

SCOPE OF APPROVAL:				
Claim Status Report (Appendix A)			LQ00516	
Operating Season	January 1 st to December 31 st			
PROJECT ACTIVITIES (ON-CLAIM):				
USE OF VEHICLES/EQUIPMENT				
Use of vehicles on existing roads or trails				<input type="radio"/> No <input checked="" type="radio"/> Yes
Gross vehicle weight		On-roads: More than 40 t	On-trails: Less than 20 t	
Off-road use of vehicles in summer				<input type="radio"/> No <input checked="" type="radio"/> Yes
Off-road use of vehicles in winter				<input checked="" type="radio"/> No <input type="radio"/> Yes
NEW & EXISTING ACCESS				
Upgrading of existing access		<input checked="" type="radio"/> No <input type="radio"/> Yes	Length: 0 km	Width: 0 m
New roads		<input type="radio"/> No <input checked="" type="radio"/> Yes	Length: 15 km	Width: 4 m
New trails		<input type="radio"/> No <input checked="" type="radio"/> Yes	Length: 40 km	Width: 3 m
New temporary trails		<input checked="" type="radio"/> No <input type="radio"/> Yes	Length: 0 km	Width: 0 m
Other new access: use of Helicopters and fixed wing to Henderson strip				
LINES & CORRIDORS				
Lines/corridors		<input type="radio"/> No <input checked="" type="radio"/> Yes	Length: 10 km	Width: 1 m
SITE PREPARATION				
Number of clearings per claim: 25 total clearings		Area: 100 m ²		
Number of clearings for helicopter pads and camps: 3		Area: 175 m ²		
Removal of the vegetative mat				<input type="radio"/> No <input checked="" type="radio"/> Yes
EXPLORATION TRENCHING & BULK SAMPLING				
Hand-dug				<input checked="" type="radio"/> No <input type="radio"/> Yes
Mechanized				<input type="radio"/> No <input checked="" type="radio"/> Yes
Number: 20	Length: 90 m	Width: 1 m	Depth: 1 m	Total volume: 1800 m ³
Bulk sampling		<input checked="" type="radio"/> No <input type="radio"/> Yes		Amount/year: 0 tonnes
Explosives		<input checked="" type="radio"/> No <input type="radio"/> Yes	Total amount: 0 kg	Max. in 30 days: 0 kg
EXPLORATION DRILLING				
TYPE	NUMBER OF HOLES		DEPTH (m)	
Reverse Circulation	Up to 50/year		5,000	
Rotary Air Blast	Up to 25/year		2,500	
Diamond	Up to 150/year		15,000	

**MINING LAND USE
APPROVAL
Class 3**

FUEL STORAGE		
FUEL TYPE	STORAGE TYPE & CAPACITY	TOTAL VOLUME
Diesel	Aboveground storage tank	10,000 L
Gasoline	Aboveground storage tank	2,000 L
JetB	Aboveground storage tank	10,000 L
Propane	100lb bottles	2,000 lbs
FACILITIES & STRUCTURES		
Camp structures: Tent and tent frames		
Number of persons in camp at any one time: 30	Number of person days: 10,950	
Construction of underground structures		<input checked="" type="radio"/> No <input type="radio"/> Yes
Amount per year: 0	Amount per program:0	

All other applicable legislation, regulations, laws, by-laws and ordinances must be complied with. Additional authorizations or approvals may be required. Any doubt as to whether an additional authorization or approval is required should be verified by a duly authorized official at the appropriate government body or bodies.

**MINING LAND USE
APPROVAL
Class 3**

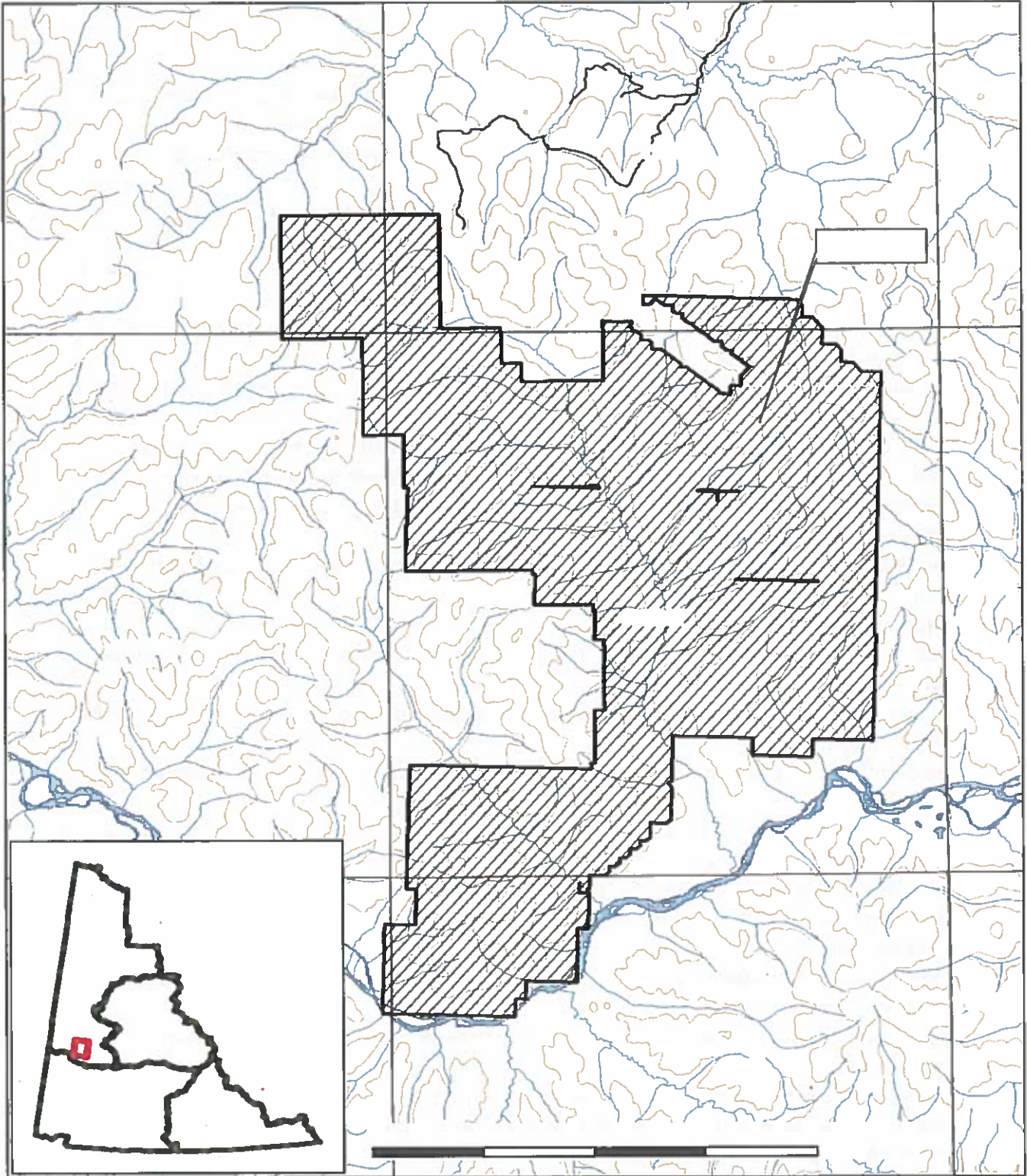

**MINING LAND USE
APPROVAL
Class 3**

DEFINITIONS

“Act” means the Quartz Mining Act, S.Y. 2003, c.14;

“Access road” means a road that provides access to a public highway or to a private road;

“Adverse effects” of an exploration program means its adverse environmental or socio-economic effects and any adverse effects it may have on the existing or asserted aboriginal or treaty rights of any First Nation;

“Chief” means the Chief of Mining Land Use designated pursuant to the Act;

“Clearing” means an area that is cleared of trees, brush or vegetative mat for the purpose of establishing a campsite or carrying out mining exploration, but does not include an area cleared for the purpose of establishing a corridor or trail;

“Corridor” means a path from which trees and brush have been cut to accommodate a water line, fuel line or power line;

“Effective date” means the date this Approval comes into force as evidenced by the date of the signature of the Chief;

“Exploration program” means any activity or group of activities undertaken for the sole or principal purpose of assessing land for its suitability for the production of minerals;

“Foundation” means the part of a structure that penetrates the ground and supports the structure;

“Isolated road” means a road that does not provide access to a public highway directly or through a private road;

“Inspector” means an inspector designated pursuant to the Act;

“Line” means a line cut for the purpose of carrying out a geophysical, geological, or engineering survey;

“Low ground pressure vehicle” means a vehicle that applies 35 kPa of pressure or less to the ground surface;

“Operator” means a person who is engaging in an exploration program, or in development or production;

“Person-day” in respect of the use of a campsite, means the use of the campsite by one person during a period of 24 hours;

“Response” means a notice given by the Chief that indicates whether or not an exploration program may be carried out or that extends the time for the Chief’s review of a Notification or operating plan;

“Road” means a pathway for vehicular traffic the construction of which requires the movement of rock or earth;

“Site” means the area bounded by the sum of the mineral claims described above under ‘Scope of Approval’;

“Summer” means the period of a year that is not winter;

“Trail” means an access to a site within a claim or lease that is constructed with little or no movement of rock or earth; and

**MINING LAND USE
APPROVAL
Class 3**

“Trenching” means excavation carried out on a mineral claim for the purpose of obtaining geological information;

“Upgrading”, in relation to a road, means re-establishing a road that has not been useable for more than five years by vehicles of a type the road was originally designed to serve, modifying a road to provide usability for vehicles that are of a different type than those for which the road was originally designed to serve and any other upgrading or modifying of a road, other than for maintenance or erosion control;

“Vegetative mat” means the organic surface of soil, characterized by the accumulation of organic matter, or partly decomposed organic matter, derived mainly from leaves, twigs, and woody materials, and includes the root mass of living vegetation;

“Winter” means the period of the year during which (a) the ground is frozen sufficiently to support a vehicle, other than a low ground pressure vehicle, without rutting or gouging of the surface; and (b) there is a sufficient amount of snow on the ground to produce a packed base of 10 cm.

PART ONE – GENERAL REQUIREMENTS

Duration of Approval

1.0 This approval is valid upon signature of the Chief until the expiry date. In the event that claims lapse, or that agreements to operate on claims are dissolved, the approval becomes null and void for that portion of the operating plan, where there is no right to the minerals.

Compliance with Operating Conditions

1.1 All mineral exploration activities must comply with the Operating Conditions contained in Schedule 1 of the Quartz Mining Land Use Regulation and within the approval. Where there is a difference between the operating conditions and approval, the terms of this approval shall prevail. These Operating Conditions are enforceable.

Reporting Requirements

Contact Information

1.2 Submissions and reports to the Chief should be made to both the following addresses:

Chief, Mining Land Use
Box 2703, K-9
Whitehorse, Yukon
Y1A 2C6

Mining Lands Officer
Box 249
Dawson City, YT Y0B 1G0
dawson.mining@gov.yk.ca

1.3 The contact for the Operator will be:

White Gold Corp.
Suite 2210 – 130 King Street
Toronto On.
M5X 1E4

Jodie Gibson
Jgibson@whitegoldcorp.ca
604-219-2334

Pre-season and Post-season Reporting

1.4 A report shall be submitted at the beginning of each mining season outlining the exploration activities planned for the season including the proposed locations.

1.5 A report shall be submitted to the Chief of Mining Land Use and the Development Assessment Coordinator of Tr'ondek Hwech'in at the end of each mining season indicating exploration activities completed during that season. This report shall include but is not limited to:

- detailed mapping of all areas worked;
- location of new construction;
- new areas of disturbance;
- map data, in the form of SHP files or GIS compatible, of all new roads and trails;
- map data, in the form of SHP files or GIS compatible, of all reclaimed roads and trails;
- areas of permafrost encountered;
- total disturbed area;
- pre-activity survey results, if applicable;
- reclamation activities; and
- documentation produced by environmental monitors.

1.6 The Operator shall contact the Klondike Mining Inspections Office (Compliance, Monitoring and Inspections) at (867) 993-7300 at least 14 days prior to commencing the field season.

1.7 The Operator shall contact the Klondike Mining Inspections Office (Compliance, Monitoring and Inspections) at (867) 993-7300 at least 14 days prior to leaving the site at the end of the operation.

Spill Reporting

1.8 All spills must be reported immediately to the 24-Hour Yukon Spill Reporting Line (867) 667-7244 and to the Klondike Mining Inspections Office (Compliance, Monitoring and Inspections) at (867) 993-7300.

1.9 An Operator who takes an emergency remedial measure shall, as soon as possible but not later than 10 days after taking it, send a written report to the Chief describing the duration, nature and extent of the emergency and the measures taken to respond to it.

Heritage Reporting

1.10 All paleontological resources uncovered during operations shall be reported to the Yukon Paleontology Program, Government of Yukon in Whitehorse at (867) 667-8089 or (867) 667-5386 and the Chief.

1.11 All archaeological resources uncovered during operations shall be reported to the Yukon Archaeology Program, Government of Yukon in Whitehorse at (867) 667-3771 or (867) 667-5386 and the Chief.

1.12 A Heritage Resource Overview Assessment (HROA) shall be completed for areas of the project footprint that are not covered by the 2010 HROA.

1.13 A Heritage Resources Impact Assessment (HIRA) shall be completed in advance of ground disturbing activities in areas with elevated potential for the presence of archaeological or historic sites. Areas with elevated potential for the presence of

archaeological or historic sites should be avoided until such time as a HRIA can be completed.

- 1.14 Upon discovery of a heritage resource, the Operator shall notify the affected First Nations Heritage Departments and the Government of Yukon, Chief of Mining Lands and Tourism-Heritage.

Wildlife Reporting

- 1.15 All incidents with wildlife shall be reported to the District Conservation Officer in Dawson (Northern Region) at (867) 993-5492.

PART TWO – PROJECT SPECIFIC OPERATING CONDITIONS

Schedule 1 Operating Conditions (Appendix B)

The Operator is bound by the Schedule 1 Operating Conditions per the *Quartz Mining Land Use Regulation*. In addition to the Schedule 1 Operating Conditions, the Operator must also comply with the following terms and conditions:

Erosion Control and Permafrost

2.0 The Operator shall insulate the ground surface beneath all temporary structures and temporary facilities used in the project where permafrost is present to:

- a) prevent any vegetation from being removed; and
- b) prevent the ground from settling or eroding.

Trenching

2.1 Open trenches shall be sloped at one end to avoid entrapment of wildlife.

2.2 The Operator must ensure that all employees and contractors working at the trench sites are aware of the operating conditions for trenching.

2.3 All trenches with the exception of active trenches, shall be backfilled by September of each year.

Waste

2.4 The Operator shall keep all garbage, including kitchen waste, in a container that prevents access by bears and other wildlife, until properly disposed of in accordance with the *Solid Waste Regulations*.

2.5 When burning kitchen waste on site it must be burned regularly to reduce odours that might attract wildlife and be burned to ash by forced air or fuel fired incineration.

2.6 In addition to the grey water sump and incineration areas, the Operator shall install an electric fence around the food preparation and storage area.

Petroleum Fuel and Hazardous Substances

2.7 The Operator shall, with indelible marker or paint, clearly identify the owner, the contents and the date on fuel drums to establish and manage ownership and responsibility.

2.8 All fuel cache(s) must be protected with an earthen berm or suitable barrier and flagged to prevent spills resulting from accidental contact with heavy equipment. Flags should be visible above the snow pack.

2.9 The location of any spills shall be clearly marked until cleanup has taken place. Location markings shall not be removed until directed in writing by an Inspector.

Drilling

2.10 The Operator must ensure that all employees and contractors working at the drill sites are aware of the operating conditions for drilling.

Ungulates

2.11 The Operator shall suspend exploration activities if any caribou, or moose are observed on active claim blocks until they have moved off on their own accord.

2.12 The Operator shall minimize disturbance to caribou specific habitat (lichen) within the project area.

2.13 The Operator shall contact the Regional Biologist (867-993-6461) weekly between September 26 and October 20 to obtain migration updates on the FMCH. If the Regional Biologist expects the FMCH to migrate through the project area, the Regional Biologist shall provide the Operator with appropriate mitigation guidance and shall inform the Operator of when exploration operations should cease for the season.

Hunting and Trapping

2.14 The Operator shall ensure employees do not hunt wildlife until employees return to their point of departure and are no longer working on the company's time.

2.15 The Operator shall restrict access on all new roads and trails within the Black Hills property during the licensed hunting season from August 1 to October 31. This can be achieved through the use of signage and/or gates.

2.16 The Operator shall contact the holders of trapping concessions #57, #58 and #62 annually, prior to the actual commencement of winter activities, to discuss timing of flights, exploration activities and concerns of game animals and use of the land in order to resolve any potential conflicts.

Avian Wildlife

2.17 The Operator shall avoid activities within 500m of a lek from April 1 - April 20 between 5 am-10 am.

2.18 The Operator shall avoid activities within 1km of leks during the peak attendance period, from 5 am-10 am between April 20 and May 4.

2.19 The Operator shall avoid constructing new roads and trails within 100m of a lek.

- 2.20 Any new Sharp-tailed grouse leks found by the Operator shall be reported to the Dawson Regional Biologist (867-993-6461). All new and previously identified lek locations should be treated as sensitive information.
- 2.21 Should company staff or contractors disturb Sharp-tailed grouse and the birds take flight during the early nesting period of May 4 to May 30, the Operator shall flag the area and observe a 150 m setback. Beyond the incubation mid-point, the hen is committed to her nest, and a 50 m buffer will suffice to June 8.
- 2.22 The Operator shall avoid conducting land-clearing or ground disturbing activities during the typical bird-nesting period for Yukon (May 1 to August 31).
- 2.23 If active bird nests are discovered, project activities shall be postponed in the nesting area until nesting is completed.
- 2.24 When safe to do so, the Operator shall not fly over raptor nesting sites. If it cannot be avoided, the Operator shall not approach cliff nests from behind and shall fly at a minimum of 800 m above ground.

Reclamation

- 2.25 Reclamation and decommissioning of roads and trails shall be progressive in nature and shall be documented annually in the post season report. Reclamation and/or decommissioning of roads and trails shall occur as soon as roads and trails are no longer needed for exploration activities unless the need is documented in the post and pre-season reports. The status of roads and trails (i.e. active or inactive) and ongoing/completed reclamation activities shall be reported to the Chief, Mining Land Use annually via post-season reports.

PART THREE – RECLAMATION AND/OR DECOMMISSIONING

- 3.0 Reclamation and/or decommissioning shall be progressive in nature where possible and will occur prior to the expiry of the exploration program or prior to the expiry of this approval, whichever comes first, according to standards outlined in the operating conditions, unless otherwise specified by the Chief.
- 3.1 Debris, equipment, fuel barrels, scrap metal and other waste at the work site shall be completely disposed of, so as not to attract wildlife, by removal to an authorized disposal site at the cessation of the exploration program or prior to the expiry of the approval, whichever comes first.
- 3.2 Structures must be removed and the site restored at the end of the exploration program or prior to the expiry of this approval, whichever comes first, to a level of utility comparable to its previous level of utility.
- 3.3 If an amendment to this approval or new approval is granted, for the claims within the scope of this approval (Appendix A), all outstanding reclamation continues to be the responsibility of the Operator.

PART FOUR – OTHER MATTERS

- 4.0 Security may be required at any time by the Chief.
- 4.1 Notice of Schedule III must be provided to the Yukon Water Board ten (10) days prior to use of water.
- 4.2 Attached (Appendix C) are the commitments that form part of this operating plan.



Appendix "A" Claim Status Report

29 May 2019

Claim Name and Nbr.	Grant No.	Expiry Date Registered Owner	% Owned	NIS #'s	Grouping	Permit
R Bev 1 - 78	YD45401 - YD45478	2020/02/15 White Gold Corp.	100.00	115007	HD03653	LQ00516
R Bev 79 - 86	YD45355 - YD45362	2020/02/15 White Gold Corp.	100.00	115007	HD03653	LQ00516
R Bev 87 - 92	YD45363 - YD45368	2021/02/09 White Gold Corp.	100.00	115007	HD03653	LQ00516
R Bev 93 - 104	YD45493 - YD45504	2021/02/09 White Gold Corp.	100.00	115007	HD03653	LQ00516
R Bev 105 - 132	YD45505 - YD45532	2020/02/15 White Gold Corp.	100.00	115007	HD03653	LQ00516
R Bev 133 - 144	YD45533 - YD45544	2021/02/09 White Gold Corp.	100.00	115007	HD03653	LQ00516
R Bev 145 - 180	YD45545 - YD45580	2020/02/15 White Gold Corp.	100.00	115007	HD03653	LQ00516
R Bev 181 - 184	YD45581 - YD45584	2021/02/09 White Gold Corp.	100.00	115007	HD03653	LQ00516
R Bev 185 - 220	YD45585 - YD45620	2020/02/15 White Gold Corp.	100.00	115007	HD03653	LQ00516
R Bev 221 - 224	YD45621 - YD45624	2021/02/09 White Gold Corp.	100.00	115007	HD03653	LQ00516
R Bev 225 - 260	YD45625 - YD45660	2020/02/15 White Gold Corp.	100.00	115007	HD03653	LQ00516
R Bev 261 - 264	YD45661 - YD45664	2021/02/09 White Gold Corp.	100.00	115007	HD03653	LQ00516
R Bev 265 - 300	YD45665 - YD45700	2020/02/15 White Gold Corp.	100.00	115007	HD03653	LQ00516
R Bev 301 - 304	YD45701 - YD45704	2021/02/09 White Gold Corp.	100.00	115011	HD03653	LQ00516
R Bev 305 - 316	YD45705 - YD45716	2020/02/15 White Gold Corp.	100.00	115011	HD03653	LQ00516
R Bev 331 - 342	YD45731 - YD45742	2020/02/15 White Gold Corp.	100.00	115011	HD03653	LQ00516
R Bev 357 - 368	YD45757 - YD45768	2020/02/15 White Gold Corp.	100.00	115011	HD03653	LQ00516
R Bev 383 - 394	YD45783 - YD45794	2020/02/15 White Gold Corp.	100.00	115011	HD03653	LQ00516
R Bev 409 - 442	YD45809 - YD45842	2020/02/15 White Gold Corp.	100.00	115006, 115011	HD03653	LQ00516
R Bev 459 - 491	YD45859 - YD45891	2020/02/15 White Gold Corp.	100.00	115007, 115010	HD03653	LQ00516
R Bev 509 - 516	YD46209 - YD46216	2020/02/15 White Gold Corp.	100.00	115010	HD03653	LQ00516
R Bev 535 - 542	YD46235 - YD46242	2020/02/15 White Gold Corp.	100.00	115010	HD03653	LQ00516
R Bev 561 - 680	YD15301 - YD15420	2021/02/09 White Gold Corp.	100.00	115007	HD03653	LQ00516
R Bev 681 - 740	YD15421 - YD15480	2021/02/09 White Gold Corp.	100.00	115007	HD03651	LQ00516
R BHC 1 - 133	YF08151 - YF08283	2020/02/15 White Gold Corp.	100.00	115011, 115010	HD03653	LQ00516

Total claims selected : 2679

Left column indicator legend:
 R - Indicates the claim is on one or more pending renewal(s)
 P - Indicates the claim is pending

Right column indicator legend:
 L - Indicates the Quartz Lease
 F - Indicates Full Quartz fraction (25+ acres)
 P - Indicates Partial Quartz fraction (<25 acres)

D - Indicates Placer Discovery
 C - Indicates Placer Codiscovery
 B - Indicates Placer Fraction



Claim Status Report

29 May 2019

Claim Name and Nbr.	Grant No.	Expiry Date	Registered Owner	% Owned	NTS #'s	Grouping	Permit
R Cooper 1 - 96	YD43749 - YD43844	2020/02/09	White Gold Corp.	100.00	115002, 115007	HD03652	LQ00516
R Cooper 97 - 236	YD46261 - YD46400	2020/02/09	White Gold Corp.	100.00	115002	HD03652	LQ00516
Cooper 237 - 246	YD45901 - YD45910	2020/02/09	White Gold Corp.	100.00	115002	HD03652	LQ00516
R Cooper 247 - 444	YD45911 - YD46108	2020/02/09	White Gold Corp.	100.00	115002, 115007	HD03652	LQ00516
Cooper 445 - 458	YD46109 - YD46122	2020/02/09	White Gold Corp.	100.00	115007	HD03652	LQ00516
R Cooper 459 - 496	YD46123 - YD46160	2020/02/09	White Gold Corp.	100.00	115007	HD03652	LQ00516
Cooper 497 - 500	YD46161 - YD46164	2020/02/09	White Gold Corp.	100.00	115007	HD03652	LQ00516
R Cooper 501 - 510	YD46165 - YD46174	2021/02/09	White Gold Corp.	100.00	115007	HD03651	LQ00516
R Cooper 511 - 536	YD46175 - YD46200	2020/02/09	White Gold Corp.	100.00	115007	HD03652	LQ00516
Cooper 537 - 552	YD45329 - YD45344	2020/02/09	White Gold Corp.	100.00	115007	HD03652	LQ00516
R Cooper 553 - 562	YD45345 - YD45354	2021/02/09	White Gold Corp.	100.00	115007	HD03651	LQ00516
R Peat 1 - 60	YD97501 - YD97560	2020/02/15	White Gold Corp.	100.00	115007	HD03561	LQ00516
R Peat 77 - 138	YD97577 - YD97638	2020/02/15	White Gold Corp.	100.00	115007	HD03561	LQ00516
R Peat 153 - 218	YD97653 - YD97718	2020/02/15	White Gold Corp.	100.00	115007	HD03561	LQ00516
R Peat 229 - 288	YD97729 - YD97788	2020/02/15	White Gold Corp.	100.00	115007, 115010	HD03561	LQ00516
R Peat 293 - 614	YD97793 - YD98114	2020/02/15	White Gold Corp.	100.00	115007, 115010	HD03561	LQ00516
R Rico 1 - 218	YD48283 - YD48500	2021/02/09	White Gold Corp.	100.00	115007	HD03651	LQ00516
R Rico 219 - 240	YD44401 - YD44422	2021/02/09	White Gold Corp.	100.00	115007	HD03651	LQ00516
R Rico 241 - 336	YD48187 - YD48282	2021/02/09	White Gold Corp.	100.00	115007	HD03651	LQ00516
R Rico 337 - 350	YD46501 - YD46514	2020/02/09	White Gold Corp.	100.00	115007	HD03652	LQ00516
R Rico 351 - 450	YD46515 - YD46614	2021/02/09	White Gold Corp.	100.00	115007	HD03651	LQ00516
Rico 451 - 454	YD46615 - YD46618	2020/02/09	White Gold Corp.	100.00	115007	HD03652	LQ00516
R Rico 455 - 462	YD46619 - YD46626	2021/02/09	White Gold Corp.	100.00	115007	HD03651	LQ00516
Rico 463 - 466	YD46627 - YD46630	2020/02/09	White Gold Corp.	100.00	115007	HD03652	LQ00516

Total claims selected : 2679

Left column indicator legend:

- R - Indicates the claim is on one or more pending renewal(s)
- P - Indicates the claim is pending.

Right column indicator legend:

- L - Indicates the Quartz Lease.
- F - Indicates Full Quartz fraction (25+ acres)
- P - Indicates Partial Quartz fraction (<25 acres)

- D - Indicates Placer Discovery
- C - Indicates Placer Codiscovery
- B - Indicates Placer Fraction



Claim Status Report

29 May 2019

Claim Name and Nbr.	Grant No.	Expiry Date	Registered Owner	% Owned	NITS #'s	Grouping	Permit
R Rico 467 - 474	YD46631 - YD46638	2021/02/09	White Gold Corp.	100.00	115007	HD03651	LQ00516
R Rico 475 - 478	YD46639 - YD46642	2020/02/09	White Gold Corp.	100.00	115007	HD03652	LQ00516
R Rico 479 - 487	YD46643 - YD46651	2021/02/09	White Gold Corp.	100.00	115007	HD03651	LQ00516
R Rico 488	YD46652	2020/02/09	White Gold Corp.	100.00	115007	HD03652	LQ00516
R Rico 489	YD46653	2021/02/09	White Gold Corp.	100.00	115007	HD03651	LQ00516
R Rico 490	YD46654	2020/02/09	White Gold Corp.	100.00	115007	HD03652	LQ00516
R Rico 491 - 498	YD46655 - YD46662	2021/02/09	White Gold Corp.	100.00	115007	HD03651	LQ00516
R Rico 499 - 514	YD46663 - YD46678	2020/02/09	White Gold Corp.	100.00	115011, 115007, 115010	HD03652	LQ00516
R Rico 515	YD46679	2021/02/09	White Gold Corp.	100.00	115010	HD03651	LQ00516
R Rico 516	YD46680	2020/02/09	White Gold Corp.	100.00	115010	HD03652	LQ00516
R Rico 517	YD46681	2021/02/09	White Gold Corp.	100.00	115010	HD03651	LQ00516
R Rico 518	YD46682	2020/02/09	White Gold Corp.	100.00	115010	HD03652	LQ00516
R Rico 519	YD46683	2021/02/09	White Gold Corp.	100.00	115010	HD03651	LQ00516
R Rico 520	YD46684	2020/02/09	White Gold Corp.	100.00	115010	HD03652	LQ00516
R Rico 521	YD46685	2021/02/09	White Gold Corp.	100.00	115007	HD03651	LQ00516
R Rico 522 - 552	YD46686 - YD46716	2020/02/09	White Gold Corp.	100.00	115007, 115011	HD03652	LQ00516
R Rico 553 - 576	YD46717 - YD46740	2021/02/09	White Gold Corp.	100.00	115007	HD03651	LQ00516
R Rico 577 - 606	YD46741 - YD46770	2020/02/09	White Gold Corp.	100.00	115007	HD03652	LQ00516
R Rico 607 - 630	YD46771 - YD46794	2021/02/09	White Gold Corp.	100.00	115007	HD03651	LQ00516
R Rico 631 - 660	YD46795 - YD46824	2020/02/09	White Gold Corp.	100.00	115007	HD03652	LQ00516
R Rico 661 - 684	YD46825 - YD46848	2021/02/09	White Gold Corp.	100.00	115007	HD03651	LQ00516
R Rico 685 - 698	YD46849 - YD46862	2020/02/09	White Gold Corp.	100.00	115007	HD03652	LQ00516
R Rico 699	YD46863	2021/02/09	White Gold Corp.	100.00	115007	HD03651	LQ00516
R Rico 700	YD46864	2020/02/09	White Gold Corp.	100.00	115007	HD03652	LQ00516
R Rico 701	YD46865	2021/02/09	White Gold Corp.	100.00	115007	HD03651	LQ00516

Total claims selected : 2679

Left column indicator legend:

- R - Indicates the claim is on one or more pending renewal(s).
- P - Indicates the claim is pending.

Right column indicator legend:

- L - Indicates the Quartz Lease.
- F - Indicates Full Quartz fraction (25+ acres)
- P - Indicates Partial Quartz fraction (<25 acres)
- D - Indicates Placer Discovery
- C - Indicates Placer Codiscovery
- B - Indicates Placer Fraction



Claim Status Report

29 May 2019

Claim Name and Nbr.	Grant No.	Expiry Date	Registered Owner	% Owned	NITS #'s	Grouping	Permit
Rico 702	YD46866	2020/02/09	White Gold Corp.	100.00	115007	HD03652	LQ00516
R Rico 703	YD46867	2021/02/09	White Gold Corp.	100.00	115007	HD03651	LQ00516
Rico 704	YD46868	2020/02/09	White Gold Corp.	100.00	115007	HD03652	LQ00516
R Rico 705	YD46869	2021/02/09	White Gold Corp.	100.00	115007	HD03651	LQ00516
Rico 706	YD46870	2020/02/09	White Gold Corp.	100.00	115007	HD03652	LQ00516
R Rico 707	YD46871	2021/02/09	White Gold Corp.	100.00	115007	HD03651	LQ00516
Rico 708	YD46872	2020/02/09	White Gold Corp.	100.00	115007	HD03652	LQ00516
R Rico 709	YD46873	2021/02/09	White Gold Corp.	100.00	115007	HD03651	LQ00516
Rico 710	YD46874	2020/02/09	White Gold Corp.	100.00	115007	HD03652	LQ00516
R Rico 711	YD46875	2021/02/09	White Gold Corp.	100.00	115007	HD03651	LQ00516
Rico 712	YD46876	2020/02/09	White Gold Corp.	100.00	115007	HD03652	LQ00516
R Rico 713	YD46877	2021/02/09	White Gold Corp.	100.00	115007	HD03651	LQ00516
Rico 714	YD46878	2020/02/09	White Gold Corp.	100.00	115007	HD03652	LQ00516
R Rico 715 - 738	YD46879 - YD46902	2021/02/09	White Gold Corp.	100.00	115007	HD03651	LQ00516
Rico 739 - 750	YD46903 - YD46914	2020/02/09	White Gold Corp.	100.00	115007	HD03652	LQ00516
R Rico 751	YD46915	2021/02/09	White Gold Corp.	100.00	115007	HD03651	LQ00516
Rico 752	YD46916	2020/02/09	White Gold Corp.	100.00	115007	HD03652	LQ00516
R Rico 753 - 792	YD46917 - YD46956	2021/02/09	White Gold Corp.	100.00	115007	HD03651	LQ00516
Rico 793 - 799	YD46957 - YD46963	2020/02/09	White Gold Corp.	100.00	115007	HD03652	LQ00516

Criteria(s) used for search:

CLAIM DISTRICT: 1000002 CLAIM NAME: BEV, BHC, COOPER, PEAT, RICO CLAIM STATUS: ACTIVE & PENDING
REGULATION TYPE: QUARTZ

Left column indicator legend:

- R - Indicates the claim is on one or more pending renewal(s)
- P - Indicates the claim is pending

Right column indicator legend:

- L - Indicates the Quartz Lease
- F - Indicates Full Quartz fraction (2.5+ acres)
- P - Indicates Partial Quartz fraction (<2.5 acres)
- D - Indicates Placer Discovery
- C - Indicates Placer Codiscovery
- B - Indicates Placer Fraction

Total claims selected : 2679

APPENDIX B

Quartz Mining Land Use Regulation

Schedule 1 Operating Conditions

Removal of the Vegetative Mat

1. If the vegetative mat must be removed to carry out exploration activities, it must be removed so as to protect the seed and root stock contained within the mat and be stored separately from other overburden or bedrock removed for use in re-establishing the vegetative mat when the exploration program ceases.

Re-establishment of the Vegetative Mat

2. (1) All vegetated areas disturbed by exploration activities, including fuel and waste storage areas, clearings, corridors, temporary trails, camps and supporting infrastructure, and trenches and drill sites, must be left in a condition conducive to re-vegetation by native plant species or other species adaptable to the local environment to encourage re-vegetation comparable to similar, naturally occurring, environments in the area.

(2) Conditions conducive to re-vegetation include provision of adequate soil layer with moisture retaining ability, no soil contamination by hydrocarbons or other hazardous substances, provision of adequate seed or root stock, and contoured or otherwise stable slopes.
3. If adequate seed or root stock is not naturally available, re-seeding or transplanting of vegetation is required. Only non-invasive species may be used for re-seeding or transplanting. Consult with the Mining Inspector prior to seeding.

Erosion Control and Permafrost

4. All areas disturbed during an exploration program must be re-sloped, contoured or otherwise stabilized to prevent long-term soil erosion, slumping and subsidence.
5. All exploration activities must be carried out to avoid or minimize damage to and loss of permafrost.

Trenching

6. Trenching carried out by hand or using hand-held tools must be methodical. All trenches must be stabilized and marked to minimize risk to the public.
7. Trenches constructed with mechanized equipment must be back filled by first depositing any removed overburden and bedrock and then replacing the vegetative mat that was removed to construct the trench.

Historic Objects and Burial Grounds

8. Exploration activities must not be carried out within 30m of a known archeological site unless the Chief indicates, in writing, that such activities may be carried out.
9. Any sites containing archeological objects, paleontological objects or human remains or burial sites discovered in the course of carrying out an exploration program must be immediately marked and protected from further disturbance and, as soon as practicable, the discovery reported to the Chief. No further activities may be carried out within 30m of the site until the Chief indicates, in writing, that activities may be resumed.

Solid Waste

10. All solid waste, including debris, equipment, barrels, drums, and scrap metal, must be safely stored on the site of the exploration program while the program is carried out and must be disposed of in accordance with the *Solid Waste Regulation* when the program ceases.
11. Camps must be kept clean and tidy.

Petroleum Fuel and Hazardous Substances

12. If petroleum fuel storage capacity exceeds 4000 L, a secondary containment structure must be constructed. The containment structure must be made of a material impervious to petroleum products and:
 - a) if there is a single storage tank, be of sufficient size to accommodate at least 110% of the capacity of the storage tank; or
 - b) if there is more than one storage tank, be of sufficient size to accommodate 110% of the capacity of the largest storage tank or 10% of the total capacity of all the tanks, whichever is larger.
13. All petroleum products, including waste petroleum products, and any other hazardous substances must be stored in a secure fashion no less than 30m from the ordinary high water mark of any water body.
14. All petroleum products, including waste petroleum products, and any other hazardous substance, must be transferred and handled without spillage.

15. All petroleum products and any other hazardous substances must be removed from the site of the exploration program when the program ceases.

16. All waste petroleum products and any other special waste, as defined in the *Special Waste Regulations*, generated in the course of carrying out the exploration program must be disposed of in accordance with the *Special Waste Regulations* when the program ceases.

Spills and Spill Contingency Plans

17. A spill contingency plan for petroleum products and other hazardous waste must be prepared and posted in the camp and at all fuel handling locations used in carrying out the exploration program.

18. All spill clean-up equipment and material must be maintained in a state of readiness sufficient at all times to contain and clean-up any hazardous material spills.

19. If a spill occurs, the spill contingency plan must be immediately implemented and notice given to the 24-hour Yukon Spill Report Line. As soon as practicable, an inspector must be contacted. Whatever remedial action is required to clean-up the spill and reclaim the affected land and water must be taken.

Use of Vehicles

20. Vehicles must be maintained and operated to prevent spills of fuel, lubricants, coolants and oil.

Timber and Brush

21. Cut brush must not be piled so that it blocks movement of wildlife or people.

22. Leaning trees created by cutting of lines, corridors, temporary trails, and clearings must be felled.

23. When it is economically viable to do so, timber suitable for sale must be salvaged and stockpiled.

24. All risk of fire hazard must be avoided.

Drilling

25. All reasonable efforts must be made when drilling to minimize the impact on wildlife and the public.

26. Vegetation other than that within a drill sump, must not be covered with drill cuttings.

27. Core must be stored in a stable fashion.
28. Drill mud must be re-circulated when possible.
29. All drill fluids must be contained in a sump.
30. Drill holes that pose a hazard or that lead to ground water must be plugged to prevent flow of water to the surface.
31. The location of drill holes must be marked on the ground by flagging or other suitable means at the location of the drill hole.
32. Drilling waste, including fluid, cuttings and mud must not be left within 30m of a water body.

Roads, Trails, and Off-road Trail Use

33. All vehicles must be operated to avoid rutting and gouging of roads and trails.
34. Off road and trail routes must be reconnoitered and must be used in a way that minimizes ground disturbance, including damage to permafrost and sensitive wildlife habitat.
35. If rutting, gouging, ponding or permafrost degradation occurs off road or trail, vehicle use must be suspended or relocated to ground that is capable of bearing the weight of the vehicle without causing such damage.
36. Use of skids on permafrost or wet ground is only permitted outside of winter where it is not reasonable to use any other means of transporting equipment.
37. Routes for temporary trails must be reconnoitered and flagged.
38. In addition to any remedial action required in relation to item 2 of this schedule, temporary trails must be blocked to prevent further vehicular access.

Release of Sediment

39. All reasonable care must be taken in carrying out exploration activities near or adjacent to a water body to prevent sediment from entering a water body, unless otherwise permitted by law.

Use of Explosives

40. Explosives must be set off in a manner to minimize impact on wildlife and the public to ensure that forest fires, unplanned landslides, or artificial damming of water bodies does not occur.

Waste Rock

41. Waste rock piles must be located at least 30m from any water body and be physically stable.

42. Waste rock containing sulfides must be returned underground.

43. Access to underground openings must be blocked to prevent access by wildlife and people.

APPENDIX C

Operator Commitments

Contamination (Metal Leaching and Acid Rock Drainage)

- Core from the drilling program will be stored within 10 0m of the core shack. The core is boxed and lidded, and stored on racks so it is well protected from the environment. It will be stored over 30m away from any water body and any core that presents a risk of Acid Rock Drainage into the surrounding environment will be removed from the site as per the best practices outlined in "Yukon Mineral and Coal Exploration Best Management Practices and Regulatory Guide" published by the Yukon Geological Survey (2010). It will be stored in perpetuity. (YOR 2019-0001-065-1)

Contamination (Fuel and Waste Management)

- Fuel storage and handling plan (YOR 2019-0001-009-1 and YOR 2019-0001-022-1)
- All petroleum products stored at least 50 m from any watercourse.
- Fuel spill response plan (YOR 2019-0001-010-1 and YOR 2019-0001-023-1)
- All full, partial, and empty drums will be removed prior to the expiry of the land use approval (YOR 2019-0001-009-1)

Camp

- Waste oil will be removed from the site in specially marked drums and taken to an approved disposal site (YOR 2019-0001-009-1)
- Waste materials will be taken out or burned (YOR 2019-0001-009-1)
- Ashy residue and non-combustible material will be taken to the municipal dump in Dawson City or recycling centre, as appropriate Sewage sumps and privy pits will be back filled Liquid kitchen waste will be deposited in a sump at least 30 m from any waterway, and backfilled at the end of each season (YOR 2019-0001-014-1)
- Human waste will be handled with privies dug at least 30 m from any waterway (YOR 2019-0001-014-1)
- Electrified fences will be installed around the kitchen sump and incineration site (YOR 2019-0001-014-1)
- Air horns and bear spray will be at hand (YOR 2019-0001-014-1)
- All solid camp waste will be stored in an animal proof container and will be incinerated to ash daily (YOR 2019-0001-014-1)
- Non-flammable residue will be compacted and taken out for disposal at the municipal dump in Dawson City (YOR 2019-0001-014-1)
- All liquid kitchen waste will be deposited in a sump at least 30 m from any waterway. All solid camp waste will be stored in an animal-proof container and will be incinerated to ash daily. Non-flammable residue will be compacted and taken out for disposal at the municipal dump in Dawson City. Human waste will be handled with privies dug at least 30 m from any waterway (YOR 2019-0001-016-1).

- Water for camp consumption will come from a stream on the property, and will be treated using a commercially manufactured system integrating particle filters and ultraviolet exposure. If water can not be sourced on site, Dawson City municipal water will be shipped to camp (YOR 2019-0001-016-1).

Water Crossing

- The only type of water crossing anticipated will be seasonal runoff or very small streams. Slow speed and low-impact fording will be used to for such water crossings (YOR 2019-0001-036-1).

Drone Use

- UAV Survey Standard Operating Procedure (YOR 2019-0001-040-1)
- The flight plan will be a grid pattern above the target area. These areas have not been determined but may occur over any claim of the property. The flight altitude will be below 122m (400ft) as per new Transport Canada regulations taking effect June 1, 2019. (YOR 2019-0001-039-1)

Road and Trail Reclamation (YOR 2019-0001-065-1)

- Decommissioning and reclamation of temporary trails onsite will consist of replacing cut branches and logs back across the trails and allowing re-vegetation to occur naturally.
- The final reclamation of the road connecting the camp to the drilling target will include a full decommissioning consisting of;
- Berming the entrance and/or constructing a locked gate at the entrance of the road;
- Scarifying the compact surface and, where available, replacing the topsoil and vegetative mat to encourage re-vegetation;
- Restoring natural slopes and establishing drainage ways using water bars
- The final trail and road reclamation will follow the best practices outlined in "Yukon Mineral and Coal Exploration Best Management Practices and Regulatory Guide" published by the Yukon Geological Survey (2010).

Helicopter Flights (YOR 2019-0001-003/006-1)

- The crew will begin the program by flying over the area, assess for moose sign and select areas that aren't being used as heavily
- Avoid flying over areas with concentrations of moose. If moose are seen on one flight, an alternative flight path will be used on subsequent flights that avoid the area, where possible.
- Plan routes that avoid sensitive habitat and maintain altitudes of greater than 300 m.
- If forced to pass over an area with moose concentrations, the pilot will strive for an altitude of at least 600 m
- Ongoing reclamation to include (YOR 2019-0001-008/021-1):
- Drill pads and work sites will be reclaimed by replacing any disturbed material and scattering organic material and vegetative mat over rock and mineral soil
- Any cut brush will be scattered on top to prevent erosion

- RAB drills, RC Drills, GT Probe are all mounted on rubber tracks that are designed to minimize any ground disturbance.
- All of ground truths drills and services are based on a low impact approach to exploration, leading to minimal disturbance below the vegetative mat, resulting in rapid natural re-growth of exploration areas
- Decommissioning and reclamation of temporary trails onsite will consists of replacing cut branches and logs back across the trails and allowing revegetation to occur naturally (YOR 2019-0001-065-1)
- The Operator will adhere to the flight guidelines listed in Flying in Caribou Country (YOR 2019-0001-065-1)
- Air traffic will be limited to drill moves and occasional crew shuttles, and flight altitudes will be maintained at 300 m AGL (YOR 2019-0001-065-1)
- When possible, operations will cease when nine or more caribou are within 1 km of the Project (YOR 2019-0001-065-1)
- Before work commences each season the Operator will contact the Regional Biologist with Environment Yukon for information on the FMCH in the operating area. The Operator will also contact the Regional Biologist weekly between September 26th and October 20 to obtain migrations updates on the FMCH (YOR 2019-0001-065-1)

Operational Guidelines

Exploration activities

The Yukon Chamber of Mines has developed an informative Best Management Practices document that should be reviewed in the context of project activities. The Operator should reference the following document when planning and conducting project activities:

- Yukon Mineral and Coal Exploration Best Management Practices and Regulatory Guide (<https://www.yukonminers.org/index.php/all-docs/guidebooks/3-yukon-mineral-and-coal-exploration-best-management-practices-and-regulatory-guide/file>).

Bears and other wildlife

To increase worker safety, reduce potential conflicts and prevent unnecessary wildlife mortality, the Operator should implement pertinent components of:

- Guidelines for Industrial Activity in Bear Country for the Mineral Exploration, Placer Mining and Oil & Gas Industries (<https://yukon.ca/sites/yukon.ca/files/env/env-guidelines-industrial-activity-bear-country.pdf>).
- If an electric fence is an appropriate precaution, or a requirement, the Operator should reference the following comprehensive and highly informative guide: Reducing Wildlife Conflict with Electric Fencing: A Beginner's Guide (https://yukon.ca/sites/yukon.ca/files/env/env-electric-fencing_en.pdf).

Invasive species

To minimize the risk and consequences of spreading invasive plant species the Operator should:

- Become familiar with the Yukon invasive species and how to manage them by referring to the Yukon Invasive Species Council document, "Why Should I Care About Invasive Species" (<https://www.yukoninvasives.com/index.php/en/resources/brochures/31-why-should-i-care-about-invasive-species/file>).
- Report the presence of any invasive plants that are listed on the Yukon Invasive Species Council website: www.yukoninvasives.com/plants.html to Government of Yukon by email (invasives@gov.yk.ca).

Heritage Resources

To better understand how to manage potential impacts to heritage resources, the Operator should refer to the following document(s):

- Mineral Exploration Best Management Practices for Heritage Resources (http://www.tc.gov.yk.ca/pdf/Mineral_Exploration_BMP_for_Heritage_Resources.pdf).
- Best Management Practices for Burial Sites and Human Remains in Yukon (http://www.tc.gov.yk.ca/pdf/BurialSites_BMP_2014.pdf).

Work in/near water

Project activities have the potential to affect water quantity, quality and/or rate of flow. The Operator should provide for the protection of water by applying practices described in:

- Best Management Practices for Works Affecting Water in Yukon (<https://yukon.ca/sites/yukon.ca/files/env/env-preferred-practices-works-affecting-yukon-waters.pdf>).

Aircraft use

Project activities are authorized in an area known to be inhabited by sheep and/or caribou. The Operator and/or aircraft pilots should plan flight paths and protocols based on the published guideline(s):

- Flying in Sheep Country: How to Minimize Disturbance from Aircraft (<https://yukon.ca/sites/yukon.ca/files/env/env-flying-sheep-country.pdf>).
- Flying in Caribou Country: How to Minimize Disturbance from Aircraft (<https://yukon.ca/sites/yukon.ca/files/env/env-flying-caribou-country.pdf>).

Communication with Other Users

- The Operator is encouraged to contact the trappers using the Registered Trapping Concessions that overlap with the project to minimize land-use conflicts and to identify areas where there may be traps, snares and other trapping equipment in order to avoid any infrastructure during the project. Contact Yukon government's Department of Environment at 867-667-5600 to acquire trapper contact information.