



Department of Energy, Mines & Resources
PO Box 2703, Whitehorse, Yukon Y1A 2C6



June 20, 2019

File No: LQ00517

White Gold Corporation
Suite 2210-130 King Street
Toronto On.
M5X 1E4

Dear Jodie Gibson:

Re: Class 3 Quartz Mining Land Use Approval

Your application for a Class 3 approval has been approved and is subject to the attached conditions. The effective date of this approval will be June 20, 2019. All work, including restoration, must be completed by June 19, 2029, and inspected before full security and/or completion certificates can be applied for.

The attached 'Operational Guidelines' offer additional mitigations that would enable you to maximize the environmental performance of your program, but are not approval conditions.

Please ensure that pre-season and post-season reports are provided before and after each exploration season. Pre- and post-season reports assist the Mineral Resources Branch in monitoring exploration activity and reclamation. Not providing reports may result in additional security being required.

Please feel free to contact our office at (867) 993-5343 should you have any questions.

Regards,

A handwritten signature in blue ink, appearing to read "BMM", with a long horizontal flourish extending to the right.

Bobbie Milnes
Chief of Mining Land Use

cc: EMR Natural Resources Officer, Compliance Monitoring and Inspections
ENV Environmental Affairs, Environmental Protection Branch

**MINING LANDS
MINERAL RESOURCES BRANCH
GOVERNMENT OF YUKON**

Pursuant to the Quartz Mining Act and Quartz Mining Land Use Regulation, the Chief, Mining Land Use hereby grants a Class 3 approval to:

White Gold Corp.
Suite 2210 – 130 King Street
Toronto On.
M5X 1E4

APPROVAL NUMBER: LQ00517
PROPERTY NAME: Henderson Creek (JP Ross)
UNDERTAKING: Quartz
CLASS: Class 3 Approval
EFFECTIVE DATE: June 20, 2019
EXPIRY DATE: June 19, 2029

This approval shall be subject to the restrictions and conditions contained herein and to the restrictions and conditions contained in the Quartz Mining Act and the Quartz Mining Land Use Regulation made there under as proposed in Mining Land Use Application.

Dated this June 20, 2019



Bobbie Milnes
Chief of Mining Land Use

**MINING LAND USE
APPROVAL
Class 3**

SCOPE OF APPROVAL:				
Claim Status Report (Appendix A)			LQ00517	
Operating Season		January 1 st to December 31 st		
PROJECT ACTIVITIES (ON-CLAIM):				
USE OF VEHICLES/EQUIPMENT				
Use of vehicles on existing roads or trails				<input type="radio"/> No <input checked="" type="radio"/> Yes
Gross vehicle weight		On-roads: More than 40 t	On-trails: Less than 20 t	
Off-road use of vehicles in summer				<input type="radio"/> No <input checked="" type="radio"/> Yes
Off-road use of vehicles in winter				<input checked="" type="radio"/> No <input type="radio"/> Yes
NEW & EXISTING ACCESS				
Upgrading of existing access		<input checked="" type="radio"/> No <input type="radio"/> Yes	Length: 0 km	Width: 0 m
New roads		<input type="radio"/> No <input checked="" type="radio"/> Yes	Length: 15 km	Width: 4 m
New trails		<input type="radio"/> No <input checked="" type="radio"/> Yes	Length: 40 km	Width: 3 m
New temporary trails		<input checked="" type="radio"/> No <input type="radio"/> Yes	Length: 0 km	Width: 0 m
Other new access: use of Helicopters and fixed wing to Henderson strip				
LINES & CORRIDORS				
Lines/corridors		<input type="radio"/> No <input checked="" type="radio"/> Yes	Length: 10 km	Width: 1 m
SITE PREPARATION				
Number of clearings per claim: 25		Area: 100 m ²		
Number of clearings for helicopter pads and camps: 3		Area: 175 m ²		
Removal of the vegetative mat				<input type="radio"/> No <input checked="" type="radio"/> Yes
EXPLORATION TRENCHING & BULK SAMPLING				
Hand-dug				<input checked="" type="radio"/> No <input type="radio"/> Yes
Mechanized				<input type="radio"/> No <input checked="" type="radio"/> Yes
Number: 20	Length: 90 m	Width: 1 m	Depth: 1 m	Total volume: 1800 m ³
Bulk sampling			<input checked="" type="radio"/> No <input type="radio"/> Yes	Amount/year: 0 tonnes
Explosives		<input checked="" type="radio"/> No <input type="radio"/> Yes	Total amount: 0 kg	Max. in 30 days: 0 kg
EXPLORATION DRILLING				
TYPE	NUMBER OF HOLES		DEPTH (m)	
Reverse Circulation	Up to 50/year		5,000	
Rotary Air Blast	Up to 25/year		2,500	
Diamond	Up to 150/year		15,000	

**MINING LAND USE
APPROVAL
Class 3**

FUEL STORAGE		
FUEL TYPE	STORAGE TYPE & CAPACITY	TOTAL VOLUME
Diesel	Aboveground storage tank	10,000 L
Gasoline	Aboveground storage tank	2,000 L
JetB	Aboveground storage tank	10,000 L
Propane	100lb bottles	2,000 lbs
FACILITIES & STRUCTURES		
Camp structures: Tent and tent frames		
Number of persons in camp at any one time: 40		Number of person days: 14600
Construction of underground structures		<input checked="" type="radio"/> No <input type="radio"/> Yes
Amount per year: 0		Amount per program:0

All other applicable legislation, regulations, laws, by-laws and ordinances must be complied with. Additional authorizations or approvals may be required. Any doubt as to whether an additional authorization or approval is required should be verified by a duly authorized official at the appropriate government body or bodies.

**MINING LAND USE
APPROVAL
Class 3**

TW100

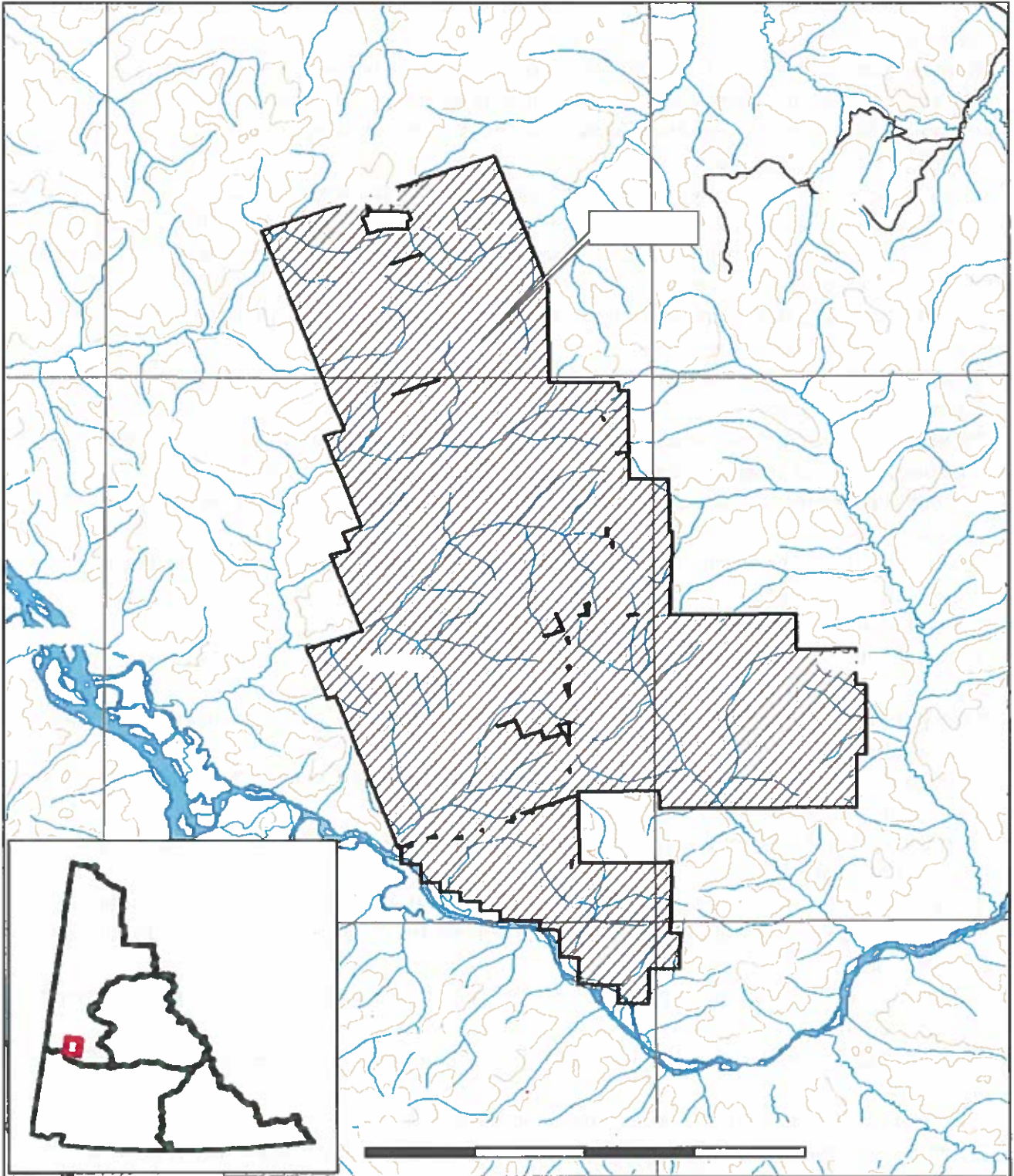

**MINING LAND USE
APPROVAL
Class 3**

DEFINITIONS

“Act” means the Quartz Mining Act, S.Y. 2003, c.14;

“Access road” means a road that provides access to a public highway or to a private road;

“Adverse effects” of an exploration program means its adverse environmental or socio-economic effects and any adverse effects it may have on the existing or asserted aboriginal or treaty rights of any First Nation;

“Chief” means the Chief of Mining Land Use designated pursuant to the Act;

“Clearing” means an area that is cleared of trees, brush or vegetative mat for the purpose of establishing a campsite or carrying out mining exploration, but does not include an area cleared for the purpose of establishing a corridor or trail;

“Corridor” means a path from which trees and brush have been cut to accommodate a water line, fuel line or power line;

“Effective date” means the date this Approval comes into force as evidence by the date of the signature of the Chief;

“Exploration program” means any activity or group of activities undertaken for the sole or principal purpose of assessing land for its suitability for the production of minerals;

“Foundation” means the part of a structure that penetrates the ground and supports the structure;

“Isolated road” means a road that does not provide access to a public highway directly or through a private road;

“Inspector” means an inspector designated pursuant to the Act;

“Line” means a line cut for the purpose of carrying out a geophysical, geological, or engineering survey;

“Low ground pressure vehicle” means a vehicle that applies 35 kPa of pressure or less to the ground surface;

“Operator” means a person who is engaging in an exploration program, or in development or production;

“Person-day” in respect of the use of a campsite, means the use of the campsite by one person during a period of 24 hours;

“Response” means a notice given by the Chief that indicates whether or not an exploration program may be carried out or that extends the time for the Chief’s review of a Notification or operating plan;

“Road” means a pathway for vehicular traffic the construction of which requires the movement of rock or earth;

“Site” means the area bounded by the sum of the mineral claims described above under ‘Scope of Approval’;

“Summer” means the period of a year that is not winter;

“Trail” means an access to a site within a claim or lease that is constructed with little or no movement of rock or earth; and

**MINING LAND USE
APPROVAL
Class 3**

“Trenching” means excavation carried out on a mineral claim for the purpose of obtaining geological information;

“Upgrading”, in relation to a road, means re-establishing a road that has not been useable for more than five years by vehicles of a type the road was originally designed to serve, modifying a road to provide usability for vehicles that are of a different type than those for which the road was originally designed to serve and any other upgrading or modifying of a road, other than for maintenance or erosion control;

“Vegetative mat” means the organic surface of soil, characterized by the accumulation of organic matter, or partly decomposed organic matter, derived mainly from leaves, twigs, and woody materials, and includes the root mass of living vegetation;

“Winter” means the period of the year during which (a) the ground is frozen sufficiently to support a vehicle, other than a low ground pressure vehicle, without rutting or gouging of the surface; and (b) there is a sufficient amount of snow on the ground to produce a packed base of 10 cm.

PART ONE – GENERAL REQUIREMENTS

Duration of Approval

1.0 This approval is valid upon signature of the Chief until the expiry date. In the event that claims lapse, or that agreements to operate on claims are dissolved, the approval becomes null and void for that portion of the operating plan, where there is no right to the minerals.

Compliance with Operating Conditions

1.1 All mineral exploration activities must comply with the Operating Conditions contained in Schedule 1 of the *Quartz Mining Land Use Regulation* and within the approval. Where there is a difference between the operating conditions and approval, the terms of this approval shall prevail. These Operating Conditions are enforceable.

Reporting Requirements

Contact Information

1.2 Submissions and reports to the Chief should be made to both the following addresses:

Chief, Mining Land Use
Box 2703, K-9
Whitehorse, Yukon
Y1A 2C6

Mining Lands Officer
Box 249
Dawson City, YT Y0B 1G0
dawson.mining@gov.yk.ca

1.3 The contact for the Operator will be:

White Gold Corp.
Suite 2210 – 130 King Street
Toronto On.
M5X 1E4

Jodie Gibson
Jgibson@whitegoldcorp.ca
604-219-2334

Pre-season and Post-season Reporting

1.4 A report shall be submitted at the beginning of each mining season outlining the exploration activities planned for the season including the proposed locations.

1.5 A report shall be submitted to the Chief of Mining Land Use and the Development Assessment Coordinator of Tr'ondek Hwech'in at the end of each mining season indicating exploration activities completed during that season. This report shall include but is not limited to:

- detailed mapping of all areas worked;
- location of new construction;
- new areas of disturbance;
- map data, in the form of SHP files or GIS compatible, of all new roads and trails;
- map data, in the form of SHP files or GIS compatible, of all reclaimed roads and trails;
- areas of permafrost encountered;
- total disturbed area;
- pre-activity survey results, if applicable;
- reclamation activities; and
- documentation produced by environmental monitors.

1.6 The Operator shall contact the Klondike Mining Inspections Office (Compliance, Monitoring and Inspections) at (867) 993-7300 at least 14 days prior to commencing the field season.

1.7 The Operator shall contact the Klondike Mining Inspections Office (Compliance, Monitoring and Inspections) at (867) 993-7300 at least 14 days prior to leaving the site at the end of the operation.

Spill Reporting

1.8 All spills must be reported immediately to the 24-Hour Yukon Spill Reporting Line (867) 667-7244 and to the Klondike Mining Inspections Office (Compliance, Monitoring and Inspections) at (867) 993-7300.

1.9 An Operator who takes an emergency remedial measure shall, as soon as possible but not later than 10 days after taking it, send a written report to the Chief describing the duration, nature and extent of the emergency and the measures taken to respond to it.

Heritage Reporting

1.10 All paleontological resources uncovered during operations shall be reported to the Yukon Paleontology Program, Government of Yukon in Whitehorse at (867) 667-8089 or (867) 667-5386 and the Chief.

1.11 All archaeological resources uncovered during operations shall be reported to the Yukon Archaeology Program, Government of Yukon in Whitehorse at (867) 667-3771 or (867) 667-5386 and the Chief.

1.12 A Heritage Resource Overview Assessment (HROA) shall be completed for areas of the project footprint that are not covered by the 2010 HROA.

1.13 A Heritage Resources Impact Assessment (HIRA) shall be completed in advance of ground disturbing activities in areas with elevated potential for the presence of archaeological or historic sites. Areas with elevated potential for the presence of

archaeological or historic sites should be avoided until such time as a HRIA can be completed.

1.14 Upon discovery of a heritage resource, the Operator shall notify the affected First Nations Heritage Departments and the Government of Yukon, Chief of Mining Lands and Tourism-Heritage.

Wildlife Reporting

1.15 All incidents with wildlife shall be reported to the District Conservation Officer in Dawson (Northern Region) at (867) 993-5492.

PART TWO – PROJECT SPECIFIC OPERATING CONDITIONS

Schedule 1 Operating Conditions (Appendix B)

The Operator is bound by the Schedule 1 Operating Conditions per the Quartz Mining Land Use Regulation. In addition to the Schedule 1 Operating Conditions, the Operator must also comply with the following terms and conditions:

Erosion Control and Permafrost

- 2.0 The Operator shall insulate the ground surface beneath all temporary structures and temporary facilities used in the project where permafrost is present to:
- a) prevent any vegetation from being removed; and
 - b) prevent the ground from settling or eroding.

Trenching

- 2.1 Open trenches shall be sloped at one end to avoid entrapment of wildlife.
- 2.2 The Operator must ensure that all employees and contractors working at the trench sites are aware of the operating conditions for trenching.
- 2.3 All trenches with the exception of active trenches, shall be backfilled by September of each year.

Waste

- 2.4 The Operator shall keep all garbage, including kitchen waste, in a container that prevents access by bears and other wildlife, until properly disposed of in accordance with the Solid Waste Regulations.
- 2.5 When burning kitchen waste on site it must be burned regularly to reduce odours that might attract wildlife and be burned to ash by forced air or fuel fired incineration.
- 2.6 In addition to the grey water sump and incineration areas, the Operator shall install an electric fence around the food preparation and storage area.

Petroleum Fuel and Hazardous Substances

- 2.7 The Operator shall, with indelible marker or paint, clearly identify the owner, the contents and the date on fuel drums to establish and manage ownership and responsibility.
- 2.8 All fuel cache(s) must be protected with an earthen berm or suitable barrier and flagged to prevent spills resulting from accidental contact with heavy equipment. Flags should be visible above the snow pack.

2.9 The location of any spills shall be clearly marked until cleanup has taken place. Location markings shall not be removed until directed in writing by an Inspector.

Drilling

2.10 The Operator must ensure that all employees and contractors working at the drill sites are aware of the operating conditions for drilling.

Ungulates

2.11 The Operator shall suspend exploration activities if any caribou, or moose are observed on active claim blocks until they have moved off on their own accord.

2.12 The Operator shall minimize disturbance to caribou specific habitat (lichen) within the project area.

2.13 The Operator shall contact the Regional Biologist (867-993-6461) weekly between September 26 and October 20 to obtain migration updates on the FMCH. If the Regional Biologist expects the FMCH to migrate through the project area, the Regional Biologist shall provide the Operator with appropriate mitigation guidance and shall inform the Operator of when exploration operations should cease for the season.

Hunting and Trapping

2.14 The Operator shall ensure employees do not hunt wildlife until employees return to their point of departure and are no longer working on the company's time.

2.15 The Operator shall restrict access on all new roads and trails within the JP Ross property during the licensed hunting season from August 1 to October 31. This can be achieved through the use of signage and/or gates.

2.16 The Operator shall contact the holders of trapping concessions #57 and #62 annually, prior to the actual commencement of winter activities, to discuss timing of flights, exploration activities and concerns of game animals and use of the land in order to resolve any potential conflicts.

Avian Wildlife

2.17 The Operator shall avoid activities within 500m of a lek from April 1 - April 20 between 5 am-10 am.

2.18 The Operator shall avoid activities within 1km of leks during the peak attendance period, from 5 am-10 am between April 20 and May 4.

2.19 The Operator shall avoid constructing new roads and trails within 100m of a lek.

- 2.20 Any new Sharp-tailed grouse leks found by the Operator shall be reported to the Dawson Regional Biologist (867-993-6461). All new and previously identified lek locations should be treated as sensitive information.
- 2.21 Should company staff or contractors disturb Sharp-tailed grouse and the birds take flight during the early nesting period of May 4 to May 30, the Operator shall flag the area and observe a 150 m setback. Beyond the incubation mid-point, the hen is committed to her nest, and a 50 m buffer will suffice to June 8.
- 2.22 The Operator shall carry out all phases of the project in a manner that protects and avoids harming, killing or disturbing migratory birds or destroying or taking their nests or eggs.
- 2.23 If active bird nests are discovered, project activities shall be postponed in the nesting area until nesting is completed.
- 2.24 When safe to do so, the Operator shall not fly over raptor nesting sites. If it cannot be avoided, the Operator shall not approach cliff nests from behind and shall fly at a minimum of 800 m above ground.

Reclamation

- 2.25 Reclamation and decommissioning of roads and trails shall be progressive in nature and shall be documented annually in the post season report. Reclamation and/or decommissioning of roads and trails shall occur as soon as roads and trails are no longer needed for exploration activities unless the need is documented in the post and pre-season reports. The status of roads and trails (i.e. active or inactive) and ongoing/completed reclamation activities shall be reported to the Chief, Mining Land Use annually via post-season reports.

PART THREE – RECLAMATION AND/OR DECOMMISSIONING

- 3.0 Reclamation and/or decommissioning shall be progressive in nature where possible and will occur prior to the expiry of the exploration program or prior to the expiry of this approval, whichever comes first, according to standards outlined in the operating conditions, unless otherwise specified by the Chief.
- 3.1 Debris, equipment, fuel barrels, scrap metal and other waste at the work site shall be completely disposed of, so as not to attract wildlife, by removal to an authorized disposal site at the cessation of the exploration program or prior to the expiry of the approval, whichever comes first.
- 3.2 Structures must be removed and the site restored at the end of the exploration program or prior to the expiry of this approval, whichever comes first, to a level of utility comparable to its previous level of utility.
- 3.3 If an amendment to this approval or new approval is granted, for the claims within the scope of this approval (Appendix A), all outstanding reclamation continues to be the responsibility of the Operator.

PART FOUR – OTHER MATTERS

- 4.0 Security may be required at any time by the Chief.
- 4.1 Notice of Schedule III must be provided to the Yukon Water Board ten (10) days prior to use of water.
- 4.2 Attached (Appendix C) are the commitments that form part of this operating plan.



Appendix "A"

Claim Status Report

29 May 2019

Claim Name and Nbr.	Grant No.	Expiry Date Registered Owner	% Owned	NTS #'s	Grouping	Permit
R JP 1 - 6	YC95601 - YC95606	2022/02/15 Selene Holdings LP	100.00	115006, 115011, 115007, 115002, 115003	HD03658	LQ00516
R JP 7 - 14	YC95607 - YC95614	2022/02/15 Selene Holdings LP	100.00		HD03657	LQ00516
R JP 15 - 26	YC95615 - YC95626	2022/02/15 Selene Holdings LP	100.00	115006, 115011, 115007, 115002	HD03658	LQ00516
R JP 27	YC95627	2022/02/15 Selene Holdings LP	100.00	115006	HD03657	LQ00516
R JP 28 - 40	YC95628 - YC95640	2022/02/15 Selene Holdings LP	100.00	115006, 115011, 115002, 115003	HD03658	LQ00516
R JP 41 - 42	YC95641 - YC95642	2022/02/15 Selene Holdings LP	100.00	115006	HD03659	LQ00516
R JP 43	YC95643	2022/02/15 Selene Holdings LP	100.00	115006	HD03658	LQ00516
R JP 44	YC95644	2022/02/15 Selene Holdings LP	100.00	115006	HD03659	LQ00516
R JP 45 - 64	YC95645 - YC95664	2022/02/15 Selene Holdings LP	100.00	115006, 115011	HD03658	LQ00516
R JP 65 - 66	YC95665 - YC95666	2022/02/15 Selene Holdings LP	100.00	115006	HD03657	LQ00516
R JP 67 - 70	YC95667 - YC95670	2022/02/15 Selene Holdings LP	100.00	115006	HD03659	LQ00516
R JP 71 - 90	YC95671 - YC95690	2022/02/15 Selene Holdings LP	100.00	115006, 115007	HD03658	LQ00516
R JP 91 - 92	YC95691 - YC95692	2022/02/15 Selene Holdings LP	100.00	115006	HD03657	LQ00516
R JP 93 - 110	YC95693 - YC95710	2022/02/15 Selene Holdings LP	100.00	115006	HD03658	LQ00516
R JP 111 - 112	YC95711 - YC95712	2022/02/15 Selene Holdings LP	100.00	115006, 115011, 115007	HD03657	LQ00516
R JP 113 - 126	YC95713 - YC95726	2022/02/15 Selene Holdings LP	100.00	115006	HD03658	LQ00516
R JP 127 - 128	YC95727 - YC95728	2022/02/15 Selene Holdings LP	100.00	115006	HD03657	LQ00516

Total claims selected : 2849

Left column indicator legend:

- R - Indicates the claim is on one or more pending renewal(s)
- P - Indicates the claim is pending

Right column indicator legend:

- L - Indicates the Quartz Lease
- F - Indicates Full Quartz fraction (2.5+ acres)
- P - Indicates Partial Quartz fraction (<2.5 acres)

- D - Indicates Placer Discovery
- C - Indicates Placer Codiscovery
- B - Indicates Placer Fraction



Claim Status Report

29 May 2019

Claim Name and Nbr.	Grant No.	Expiry Date	Registered Owner	% Owned	NTS #'s	Grouping	Permit
R JP 129 - 142	YC95729 - YC95742	2022/02/15	Selene Holdings LP	100.00	115006, 115011	HD03658	LQ00516
R JP 143 - 144	YC95743 - YC95744	2022/02/15	Selene Holdings LP	100.00	115006	HD03657	LQ00516
R JP 145 - 154	YC95745 - YC95754	2022/02/15	Selene Holdings LP	100.00	115006	HD03658	LQ00516
R JP 155 - 160	YC95755 - YC95760	2022/02/15	Selene Holdings LP	100.00	115006, 115011	HD03657	LQ00516
R JP 161 - 170	YC95761 - YC95770	2022/02/15	Selene Holdings LP	100.00	115006	HD03658	LQ00516
R JP 171 - 286	YC95771 - YC95886	2022/02/15	Selene Holdings LP	100.00	115006, 115007, 115002	HD03657	LQ00516
R JP 287 - 328	YC96013 - YC96054	2024/02/15	Selene Holdings LP	100.00	115006	HD03657	LQ00516
R JP 329 - 332	YC96055 - YC96058	2024/02/15	Selene Holdings LP	100.00	115011	HD03655	LQ00516
R JP 333 - 342	YC96059 - YC96068	2024/02/15	Selene Holdings LP	100.00	115011, 115006	HD03657	LQ00516
R JP 343 - 346	YC96069 - YC96072	2024/02/15	Selene Holdings LP	100.00	115006, 115011	HD03655	LQ00516
R JP 347 - 356	YC96073 - YC96082	2024/02/15	Selene Holdings LP	100.00	115006, 115011	HD03657	LQ00516
R JP 357 - 360	YC96083 - YC96086	2024/02/15	Selene Holdings LP	100.00	115006, 115011	HD03655	LQ00516
R JP 361 - 370	YC96087 - YC96096	2024/02/15	Selene Holdings LP	100.00	115006, 115011	HD03657	LQ00516
R JP 371 - 412	YC96401 - YC96442	2024/02/15	Selene Holdings LP	100.00	115011, 115002, 115003, 115006	HD03655	LQ00516
R JP 413 - 440	YC96321 - YC96348	2024/02/15	Selene Holdings LP	100.00	115011	HD03655	LQ00516
R JP 441	YC93001	2024/02/15	White Gold Corp.	100.00	115011	HD03655	LQ00516
R JP 442 - 498	YC93002 - YC93058	2024/02/15	Selene Holdings LP	100.00	115011	HD03655	LQ00516
R JP 499 - 568	YC93059 - YC93128	2022/02/15	Selene Holdings LP	100.00	115006	HD03657	LQ00516
R JP 569 - 580	YC93129 - YC93140	2022/02/15	Selene Holdings LP	100.00	115006	HD03658	LQ00516

Total claims selected : 2849

Left column indicator legend:

- R - Indicates the claim is on one or more pending renewal(s).
- P - Indicates the claim is pending.

Right column indicator legend:

- L - Indicates the Quartz Lease.
- F - Indicates Full Quartz fraction (25+ acres)
- P - Indicates Partial Quartz fraction (<25 acres)

- D - Indicates Placer Discovery
- C - Indicates Placer Codiscovery
- B - Indicates Placer Fraction



Claim Status Report

29 May 2019

Claim Name and Nbr.	Grant No.	Expiry Date Registered Owner	% Owned	NMIS #'s	Grouping	Permit
R JP 581 - 583	YC93141 - YC93143	2022/02/15 Selene Holdings LP	100.00	115006	HD03657	LQ00516
R JP 584	YC93144	2022/02/15 Selene Holdings LP	100.00	115006	HD03658	LQ00516
R JP 585	YC93145	2022/02/15 Selene Holdings LP	100.00	115006	HD03657	LQ00516
R JP 586	YC92501	2022/02/15 Selene Holdings LP	100.00	115006	HD03658	LQ00516
R JP 587	YC92502	2022/02/15 Selene Holdings LP	100.00	115006	HD03657	LQ00516
R JP 588 - 594	YC92503 - YC92509	2022/02/15 Selene Holdings LP	100.00	115006	HD03658	LQ00516
R JP 595 - 596	YC92510 - YC92511	2022/02/15 Selene Holdings LP	100.00	115006	HD03657	LQ00516
R JP 597 - 602	YC92512 - YC92517	2022/02/15 Selene Holdings LP	100.00	115006	HD03659	LQ00516
R JP 603 - 604	YC92518 - YC92519	2022/02/15 Selene Holdings LP	100.00	115006	HD03658	LQ00516
R JP 605 - 612	YC92520 - YC92527	2022/02/15 Selene Holdings LP	100.00	115006, 115011	HD03659	LQ00516
R JP 613 - 617	YC92528 - YC92532	2022/02/15 Selene Holdings LP	100.00	115006	HD03658	LQ00516
R JP 618	YC97530	2022/02/15 Selene Holdings LP	100.00	115006	HD03659	LQ00516
R JP 619 - 623	YC97374 - YC97378	2022/02/15 Selene Holdings LP	100.00	115006	HD03659	LQ00516
R JP 624 - 632	YC97379 - YC97387	2022/02/15 Selene Holdings LP	100.00	115006	HD03658	LQ00516
R JP 633 - 635	YC97388 - YC97390	2022/02/15 Selene Holdings LP	100.00	115006	HD03659	LQ00516
R JP 636 - 645	YC97391 - YC97400	2022/02/15 Selene Holdings LP	100.00	115006	HD03658	LQ00516
R JP 646 - 674	YC97501 - YC97529	2022/02/15 Selene Holdings LP	100.00	115006	HD03658	LQ00516
R JP 675	YC97531	2022/02/15 Selene Holdings LP	100.00	115006	HD03659	LQ00516
R JP 677	YC96901	2022/02/15 Selene Holdings LP	100.00	115006	HD03656	LQ00516
R JP 678	YC96902	2022/02/15 Selene Holdings LP	100.00	115006	HD03657	LQ00516
R JP 679	YC96903	2022/02/15 Selene Holdings LP	100.00	115006	HD03656	LQ00516
R JP 680	YC96904	2022/02/15 Selene Holdings LP	100.00	115006	HD03657	LQ00516
R JP 681	YC96905	2022/02/15 Selene Holdings LP	100.00	115006	HD03656	LQ00516
R JP 682	YC96906	2022/02/15 Selene Holdings LP	100.00	115006	HD03657	LQ00516
R JP 683	YC96907	2022/02/15 Selene Holdings LP	100.00	115006	HD03656	LQ00516
R JP 684	YC96908	2022/02/15 Selene Holdings LP	100.00	115006	HD03657	LQ00516

Total claims selected : 2849

Left column indicator legend:

- R - Indicates the claim is on one or more pending renewal(s)
- P - Indicates the claim is pending.

Right column indicator legend:

- L - Indicates the Quartz Lease
- F - Indicates Full Quartz fraction (25+ acres)
- P - Indicates Partial Quartz fraction (<25 acres)
- D - Indicates Placer Discovery
- C - Indicates Placer Codiscovery
- B - Indicates Placer Fraction



Claim Status Report

29 May 2019

Claim Name and Nbr.	Grant No.	Expiry Date Registered Owner	% Owned	NTS #'s	Grouping	Permit
R JP 685	YC96909	2022/02/15 Selene Holdings LP	100.00	115006	HD03656	
R JP 686	YC96910	2022/02/15 Selene Holdings LP	100.00	115006	HD03657	LQ00516
R JP 687	YC96911	2022/02/15 Selene Holdings LP	100.00	115006	HD03656	
R JP 688	YC96912	2022/02/15 Selene Holdings LP	100.00	115006	HD03657	LQ00516
R JP 689	YC96913	2022/02/15 Selene Holdings LP	100.00	115006	HD03656	
R JP 690	YC96914	2022/02/15 Selene Holdings LP	100.00	115006	HD03657	LQ00516
R JP 691	YC96915	2022/02/15 Selene Holdings LP	100.00	115006	HD03656	
R JP 692	YC96916	2022/02/15 Selene Holdings LP	100.00	115006	HD03657	LQ00516
R JP 693	YC96917	2022/02/15 Selene Holdings LP	100.00	115006	HD03656	
R JP 694 - 714	YC96918 - YC96938	2022/02/15 Selene Holdings LP	100.00	115006	HD03657	LQ00516
R JP 715 - 732	YC96939 - YC96956	2022/02/15 Selene Holdings LP	100.00	115006	HD03656	
R JP 733 - 752	YC96957 - YC96976	2022/02/15 Selene Holdings LP	100.00	115006	HD03657	LQ00516
R JP 753 - 754	YC96977 - YC96978	2022/02/15 Selene Holdings LP	100.00	115006	HD03656	
R JP 755 - 774	YC96979 - YC96998	2022/02/15 Selene Holdings LP	100.00	115006	HD03657	LQ00516
R JP 775 - 776	YC96999 - YC97000	2022/02/15 Selene Holdings LP	100.00	115006	HD03656	
R JP 777 - 796	YC97401 - YC97420	2022/02/15 Selene Holdings LP	100.00	115006	HD03657	LQ00516
R JP 797 - 840	YC97421 - YC97464	2022/02/15 Selene Holdings LP	100.00	115006, 115007	HD03656	
R JP 841 - 844	YC97465 - YC97468	2022/02/15 Selene Holdings LP	100.00	115006	HD03657	LQ00516
R JP 845 - 852	YC97469 - YC97476	2022/02/15 Selene Holdings LP	100.00	115006	HD03656	
R JP 853 - 856	YC97477 - YC97480	2022/02/15 Selene Holdings LP	100.00	115006	HD03657	LQ00516
R JP 857 - 864	YC97481 - YC97488	2022/02/15 Selene Holdings LP	100.00	115006	HD03656	
R JP 865 - 874	YC97489 - YC97498	2022/02/15 Selene Holdings LP	100.00	115006	HD03657	LQ00516
R JP 875 - 876	YC97499 - YC97500	2023/02/15 Selene Holdings LP	100.00	115006	HD03658	LQ00516
R JP 877 - 880	YD13001 - YD13004	2023/02/15 Selene Holdings LP	100.00	115006	HD03658	LQ00516
R JP 881 - 886	YD13005 - YD13010	2023/02/15 Selene Holdings LP	100.00	115006	HD03657	LQ00516
R JP 887 - 892	YD13011 - YD13016	2023/02/15 Selene Holdings LP	100.00	115006	HD03658	LQ00516

Total claims selected : 2849

Left column indicator legend:

- R - Indicates the claim is on one or more pending renewal(s).
- P - Indicates the claim is pending.

Right column indicator legend:

- L - Indicates the Quartz Lease.
- F - Indicates Full Quartz fraction (2.5+ acres)
- P - Indicates Partial Quartz fraction (<2.5 acres)
- D - Indicates Placer Discovery
- C - Indicates Placer Codiscovery
- B - Indicates Placer Fraction



Claim Status Report

29 May 2019

Claim Name and Nbr.	Grant No.	Expiry Date Registered Owner	% Owned	NTS #'s	Grouping	Permit
R JP 893 - 898	YD13017 - YD13022	2023/02/15 Selene Holdings LP	100.00	115006	HD03657	LQ00516
R JP 899 - 901	YD13023 - YD13025	2023/02/15 Selene Holdings LP	100.00	115006	HD03658	LQ00516
R JP 902 - 906	YD13026 - YD13030	2023/02/15 Selene Holdings LP	100.00	115006	HD03657	LQ00516
R JP 907 - 913	YD13031 - YD13037	2022/02/15 Selene Holdings LP	100.00	115006	HD03657	LQ00516
R JP 915 - 963	YD47425 - YD47473	2022/02/15 Selene Holdings LP	100.00	115011	HD03655	LQ00516
R JP 963	YD48901	2022/02/15 Selene Holdings LP	100.00	115006	HD03659	LQ00516
R JP 964	YD47474	2022/02/15 Selene Holdings LP	100.00	115011	HD03655	LQ00516
R JP 964	YD48902	2022/02/15 Selene Holdings LP	100.00	115006	HD03659	LQ00516
R JP 965	YD47475	2022/02/15 Selene Holdings LP	100.00	115011	HD03655	LQ00516
R JP 965	YD48903	2022/02/15 Selene Holdings LP	100.00	115006	HD03659	LQ00516
R JP 966	YD47476	2022/02/15 Selene Holdings LP	100.00	115011	HD03655	LQ00516
R JP 966	YD48904	2022/02/15 Selene Holdings LP	100.00	115006	HD03659	LQ00516
R JP 967	YD47477	2022/02/15 Selene Holdings LP	100.00	115011	HD03655	LQ00516
R JP 967	YD48905	2022/02/15 Selene Holdings LP	100.00	115006	HD03659	LQ00516
R JP 968	YD47478	2022/02/15 Selene Holdings LP	100.00	115011	HD03655	LQ00516
R JP 968	YD48906	2022/02/15 Selene Holdings LP	100.00	115006	HD03659	LQ00516
R JP 969	YD47479	2022/02/15 Selene Holdings LP	100.00	115011	HD03655	LQ00516
R JP 969	YD48907	2022/02/15 Selene Holdings LP	100.00	115006	HD03659	LQ00516
R JP 970	YD47480	2022/02/15 Selene Holdings LP	100.00	115011	HD03655	LQ00516
R JP 970	YD48908	2022/02/15 Selene Holdings LP	100.00	115006	HD03659	LQ00516
R JP 971	YD47481	2022/02/15 Selene Holdings LP	100.00	115011	HD03655	LQ00516
R JP 971	YD48909	2022/02/15 Selene Holdings LP	100.00	115007	HD03659	LQ00516
R JP 972	YD47482	2022/02/15 Selene Holdings LP	100.00	115011	HD03655	LQ00516
R JP 972	YD48910	2022/02/15 Selene Holdings LP	100.00	115007	HD03659	LQ00516
R JP 973	YD47483	2022/02/15 Selene Holdings LP	100.00	115011	HD03655	LQ00516
R JP 973	YD48911	2022/02/15 Selene Holdings LP	100.00	115007	HD03659	LQ00516
R JP 974	YD47484	2022/02/15 Selene Holdings LP	100.00	115011	HD03655	LQ00516

Total claims selected : 2849

Left column indicator legend:

- R - Indicates the claim is on one or more pending renewal(s)
- P - Indicates the claim is pending

Right column indicator legend:

- L - Indicates the Quartz Lease.
- F - Indicates Full Quartz fraction (2.5+ acres)
- P - Indicates Partial Quartz fraction (<2.5 acres)
- D - Indicates Placer Discovery
- C - Indicates Placer Codiscovery
- B - Indicates Placer Fraction



Claim Status Report

29 May 2019

Claim Name and Nbr.	Grant No.	Expiry Date Registered Owner	% Owned	NTS #'s	Grouping	Permit
R JP 974	YD48912	2022/02/15 Selene Holdings LP	100.00	115007	HD03659	LQ00516
R JP 975	YD47485	2022/02/15 Selene Holdings LP	100.00	115011	HD03655	LQ00516
R JP 975	YD48913	2022/02/15 Selene Holdings LP	100.00	115007	HD03659	LQ00516
R JP 976	YD47486	2022/02/15 Selene Holdings LP	100.00	115011	HD03655	LQ00516
R JP 976	YD48914	2022/02/15 Selene Holdings LP	100.00	115007	HD03659	LQ00516
R JP 977	YD47487	2022/02/15 Selene Holdings LP	100.00	115011	HD03655	LQ00516
R JP 977	YD48915	2022/02/15 Selene Holdings LP	100.00	115007	HD03659	LQ00516
R JP 978	YD47488	2022/02/15 Selene Holdings LP	100.00	115011	HD03655	LQ00516
R JP 978	YD48916	2022/02/15 Selene Holdings LP	100.00	115007	HD03659	LQ00516
R JP 979	YD47489	2022/02/15 Selene Holdings LP	100.00	115011	HD03655	LQ00516
R JP 979	YD48917	2022/02/15 Selene Holdings LP	100.00	115007	HD03659	LQ00516
R JP 980	YD47490	2022/02/15 Selene Holdings LP	100.00	115011	HD03655	LQ00516
R JP 980	YD48918	2022/02/15 Selene Holdings LP	100.00	115007	HD03659	LQ00516
R JP 981	YD47491	2022/02/15 Selene Holdings LP	100.00	115011	HD03655	LQ00516
R JP 981	YD48919	2022/02/15 Selene Holdings LP	100.00	115007	HD03659	LQ00516
R JP 982	YD47492	2022/02/15 Selene Holdings LP	100.00	115011	HD03655	LQ00516
R JP 982	YD48920	2022/02/15 Selene Holdings LP	100.00	115007	HD03659	LQ00516
R JP 983	YD47493	2022/02/15 Selene Holdings LP	100.00	115011	HD03655	LQ00516
R JP 983	YD48921	2022/02/15 Selene Holdings LP	100.00	115007	HD03659	LQ00516
R JP 984	YD47494	2022/02/15 Selene Holdings LP	100.00	115011	HD03655	LQ00516
R JP 984	YD48922	2022/02/15 Selene Holdings LP	100.00	115007	HD03659	LQ00516
R JP 985	YD47495	2022/02/15 Selene Holdings LP	100.00	115011	HD03655	LQ00516
R JP 985	YD48923	2022/02/15 Selene Holdings LP	100.00	115007	HD03659	LQ00516
R JP 986	YD47496	2022/02/15 Selene Holdings LP	100.00	115011	HD03655	LQ00516
R JP 986	YD48924	2022/02/15 Selene Holdings LP	100.00	115006	HD03659	LQ00516
R JP 987	YD47497	2022/02/15 Selene Holdings LP	100.00	115011	HD03657	LQ00516
R JP 987	YD48925	2022/02/15 Selene Holdings LP	100.00	115006	HD03659	LQ00516

Total claims selected : 2849

Left column indicator legend
 R - Indicates the claim is on one or more pending renewal(s)
 P - Indicates the claim is pending

Right column indicator legend
 L - Indicates the Quartz Lease
 F - Indicates Full Quartz fraction (25+ acres)
 P - Indicates Partial Quartz fraction (<25 acres)

D - Indicates Placer Discovery
 C - Indicates Placer Codiscovery
 B - Indicates Placer Fraction



Claim Status Report

29 May 2019

Claim Name and Nbr.	Grant No.	Expiry Date	Registered Owner	% Owned	NTS #'s	Grouping	Permit
R JP 988	YD47498	2022/02/15	Selene Holdings LP	100.00	115011	HD03655	LQ00516
R JP 988	YD48926	2022/02/15	Selene Holdings LP	100.00	115006	HD03659	LQ00516
R JP 989	YD47499	2022/02/15	Selene Holdings LP	100.00	115011	HD03657	LQ00516
R JP 989	YD48927	2022/02/15	Selene Holdings LP	100.00	115006	HD03659	LQ00516
R JP 990	YD47500	2022/02/15	Selene Holdings LP	100.00	115011	HD03655	LQ00516
R JP 990	YD48928	2022/02/15	Selene Holdings LP	100.00	115006	HD03659	LQ00516
R JP 991	YD47501	2022/02/15	Selene Holdings LP	100.00	115011	HD03657	LQ00516
R JP 991	YD48929	2022/02/15	Selene Holdings LP	100.00	115006	HD03658	LQ00516
R JP 992	YD47502	2022/02/15	Selene Holdings LP	100.00	115011	HD03655	LQ00516
R JP 992	YD48930	2022/02/15	Selene Holdings LP	100.00	115006	HD03658	LQ00516
R JP 993	YD47503	2022/02/15	Selene Holdings LP	100.00	115011	HD03657	LQ00516
R JP 993	YD48931	2022/02/15	Selene Holdings LP	100.00	115006	HD03658	LQ00516
R JP 994	YD47504	2022/02/15	Selene Holdings LP	100.00	115011	HD03657	LQ00516
R JP 994	YD48932	2022/02/15	Selene Holdings LP	100.00	115006	HD03658	LQ00516
R JP 995	YD47505	2022/02/15	Selene Holdings LP	100.00	115011	HD03657	LQ00516
R JP 995	YD48933	2022/02/15	Selene Holdings LP	100.00	115006	HD03658	LQ00516
R JP 996	YD47506	2022/02/15	Selene Holdings LP	100.00	115011	HD03657	LQ00516
R JP 996	YD48934	2022/02/15	Selene Holdings LP	100.00	115006	HD03658	LQ00516
R JP 997	YD47507	2022/02/15	Selene Holdings LP	100.00	115011	HD03657	LQ00516
R JP 997	YD48935	2022/02/15	Selene Holdings LP	100.00	115006	HD03659	LQ00516
R JP 998	YD47508	2022/02/15	Selene Holdings LP	100.00	115011	HD03657	LQ00516
R JP 998	YD48936	2022/02/15	Selene Holdings LP	100.00	115006	HD03659	LQ00516
R JP 999	YD47509	2022/02/15	Selene Holdings LP	100.00	115011	HD03657	LQ00516
R JP 999	YD48937	2022/02/15	Selene Holdings LP	100.00	115006	HD03659	LQ00516
R JP 1000	YD47510	2022/02/15	Selene Holdings LP	100.00	115011	HD03657	LQ00516
R JP 1000	YD48938	2022/02/15	Selene Holdings LP	100.00	115006	HD03658	LQ00516
R JP 1001	YD47511	2022/02/15	Selene Holdings LP	100.00	115011	HD03657	LQ00516

Total claims selected : 2849

Left column indicator legend:

- R - Indicates the claim is on one or more pending renewal(s)
- P - Indicates the claim is pending

Right column indicator legend:

- L - Indicates the Quartz Lease
- F - Indicates Full Quartz fraction (2.5+ acres)
- P - Indicates Partial Quartz fraction (<2.5 acres)
- D - Indicates Placer Discovery
- C - Indicates Placer Codiscovery
- B - Indicates Placer Fraction



Claim Status Report

29 May 2019

Claim Name and Nbr.	GrantNo.	Expiry Date Registered Owner	% Owned	NITS #'s	Grouping	Permit
R JP 1001	YD48939	2022/02/15 Selene Holdings LP	100.00	115006	HD03658	LQ00516
R JP 1002	YD47512	2022/02/15 Selene Holdings LP	100.00	115011	HD03657	LQ00516
R JP 1002	YD48940	2022/02/15 Selene Holdings LP	100.00	115006	HD03658	LQ00516
R JP 1003	YD47513	2022/02/15 Selene Holdings LP	100.00	115011	HD03657	LQ00516
R JP 1003	YD48941	2022/02/15 Selene Holdings LP	100.00	115006	HD03658	LQ00516
R JP 1004	YD47514	2022/02/15 Selene Holdings LP	100.00	115011	HD03657	LQ00516
R JP 1004	YD48942	2022/02/15 Selene Holdings LP	100.00	115006	HD03658	LQ00516
R JP 1005	YD47515	2022/02/15 Selene Holdings LP	100.00	115011	HD03657	LQ00516
R JP 1005	YD48943	2022/02/15 Selene Holdings LP	100.00	115006	HD03658	LQ00516
R JP 1006	YD47516	2022/02/15 Selene Holdings LP	100.00	115011	HD03657	LQ00516
R JP 1006	YD48944	2022/02/15 Selene Holdings LP	100.00	115006	HD03658	LQ00516
R JP 1007	YD47517	2022/02/15 Selene Holdings LP	100.00	115011	HD03657	LQ00516
R JP 1007	YD48945	2022/02/15 Selene Holdings LP	100.00	115006	HD03658	LQ00516
R JP 1008	YD47518	2022/02/15 Selene Holdings LP	100.00	115011	HD03657	LQ00516
R JP 1008	YD48946	2022/02/15 Selene Holdings LP	100.00	115006	HD03658	LQ00516
R JP 1009	YD47519	2022/02/15 Selene Holdings LP	100.00	115011	HD03657	LQ00516
R JP 1009	YD48947	2022/02/15 Selene Holdings LP	100.00	115006	HD03658	LQ00516
R JP 1010	YD47520	2022/02/15 Selene Holdings LP	100.00	115011	HD03657	LQ00516
R JP 1010	YD48948	2022/02/15 Selene Holdings LP	100.00	115006	HD03658	LQ00516
R JP 1011	YD47521	2022/02/15 Selene Holdings LP	100.00	115011	HD03657	LQ00516
R JP 1011	YD48949	2022/02/15 Selene Holdings LP	100.00	115006	HD03658	LQ00516
R JP 1012	YD47522	2022/02/15 Selene Holdings LP	100.00	115011	HD03657	LQ00516
R JP 1012	YD48950	2022/02/15 Selene Holdings LP	100.00	115006	HD03658	LQ00516
R JP 1013	YD47523	2022/02/15 Selene Holdings LP	100.00	115011	HD03657	LQ00516
R JP 1013	YD48951	2022/02/15 Selene Holdings LP	100.00	115006	HD03658	LQ00516
R JP 1014	YD47524	2022/02/15 Selene Holdings LP	100.00	115011	HD03657	LQ00516
R JP 1014	YD48952	2022/02/15 Selene Holdings LP	100.00	115006	HD03658	LQ00516

Total claims selected : 2849

Left column indicator legend:

- R - Indicates the claim is on one or more pending renewal(s).
- P - Indicates the claim is pending.

Right column indicator legend:

- L - Indicates the Quartz Lease.
- F - Indicates Full Quartz fraction (25+ acres)
- P - Indicates Partial Quartz fraction (<25 acres)

- D - Indicates Placer Discovery
- C - Indicates Placer Codiscovery
- B - Indicates Placer Fraction



Claim Status Report

29 May 2019

Claim Name and Nbr.	Grant No.	Expiry Date Registered Owner	% Owned	NTS #'s	Grouping	Permit
R JP 1015	YD47525	2022/02/15 Selene Holdings LP	100.00	115011	HD03657	LQ00516
R JP 1015	YD48953	2022/02/15 Selene Holdings LP	100.00	115006	HD03658	LQ00516
R JP 1016	YD47526	2022/02/15 Selene Holdings LP	100.00	115011	HD03657	LQ00516
R JP 1016	YD48954	2022/02/15 Selene Holdings LP	100.00	115006	HD03658	LQ00516
R JP 1017	YD47527	2022/02/15 Selene Holdings LP	100.00	115011	HD03657	LQ00516
R JP 1017	YD48955	2022/02/15 Selene Holdings LP	100.00	115006	HD03658	LQ00516
R JP 1018	YD47528	2022/02/15 Selene Holdings LP	100.00	115011	HD03657	LQ00516
R JP 1018	YD48956	2022/02/15 Selene Holdings LP	100.00	115006	HD03658	LQ00516
R JP 1019	YD47529	2022/02/15 Selene Holdings LP	100.00	115011	HD03657	LQ00516
R JP 1019	YD48957	2022/02/15 Selene Holdings LP	100.00	115006	HD03658	LQ00516
R JP 1020	YD47530	2022/02/15 Selene Holdings LP	100.00	115011	HD03657	LQ00516
R JP 1020	YD48958	2022/02/15 Selene Holdings LP	100.00	115006	HD03658	LQ00516
R JP 1021	YD47531	2022/02/15 Selene Holdings LP	100.00	115011	HD03657	LQ00516
R JP 1021	YD48959	2022/02/15 Selene Holdings LP	100.00	115006	HD03658	LQ00516
R JP 1022	YD47532	2022/02/15 Selene Holdings LP	100.00	115011	HD03657	LQ00516
R JP 1022	YD48960	2022/02/15 Selene Holdings LP	100.00	115006	HD03658	LQ00516
R JP 1023	YD47533	2022/02/15 Selene Holdings LP	100.00	115011	HD03657	LQ00516
R JP 1023	YD48961	2022/02/15 Selene Holdings LP	100.00	115007	HD03658	LQ00516
R JP 1024	YD47534	2022/02/15 Selene Holdings LP	100.00	115011	HD03657	LQ00516
R JP 1024	YD48962	2022/02/15 Selene Holdings LP	100.00	115007	HD03658	LQ00516
R JP 1025	YD47535	2022/02/15 Selene Holdings LP	100.00	115011	HD03657	LQ00516
R JP 1025	YD48963	2022/02/15 Selene Holdings LP	100.00	115007	HD03658	LQ00516
R JP 1026	YD47536	2022/02/15 Selene Holdings LP	100.00	115011	HD03657	LQ00516
R JP 1026	YD48964	2022/02/15 Selene Holdings LP	100.00	115007	HD03658	LQ00516
R JP 1027	YD47537	2022/02/15 Selene Holdings LP	100.00	115011	HD03657	LQ00516
R JP 1027	YD48965	2022/02/15 Selene Holdings LP	100.00	115007	HD03658	LQ00516
R JP 1028	YD47538	2022/02/15 Selene Holdings LP	100.00	115011	HD03657	LQ00516

Total claims selected : 2849

Left column indicator legend:

- R - Indicates the claim is on one or more pending renewal(s)
- P - Indicates the claim is pending

Right column indicator legend:

- L - Indicates the Quartz Lease
- F - Indicates Full Quartz fraction (2.5+ acres)
- P - Indicates Partial Quartz fraction (<2.5 acres)
- D - Indicates Placer Discovery
- C - Indicates Placer Codiscovery
- B - Indicates Placer Fraction



Claim Status Report

29 May 2019

Claim Name and Nbr.	Grant No.	Expiry Date Registered Owner	% Owned	NIS #'s	Grouping	Permit
R JP 1028	YD48966	2022/02/15 Selene Holdings LP	100.00	115007	HD03658	LQ00516
R JP 1029	YD47539	2022/02/15 Selene Holdings LP	100.00	115011	HD03657	LQ00516
R JP 1029	YD48967	2022/02/15 Selene Holdings LP	100.00	115007	HD03658	LQ00516
R JP 1030	YD47540	2022/02/15 Selene Holdings LP	100.00	115011	HD03657	LQ00516
R JP 1030	YD48968	2022/02/15 Selene Holdings LP	100.00	115007	HD03658	LQ00516
R JP 1031	YD47541	2022/02/15 Selene Holdings LP	100.00	115011	HD03657	LQ00516
R JP 1031	YD48969	2022/02/15 Selene Holdings LP	100.00	115007	HD03658	LQ00516
R JP 1032	YD47542	2022/02/15 Selene Holdings LP	100.00	115011	HD03657	LQ00516
R JP 1032	YD48970	2022/02/15 Selene Holdings LP	100.00	115007	HD03658	LQ00516
R JP 1033	YD47543	2022/02/15 Selene Holdings LP	100.00	115007	HD03658	LQ00516
R JP 1033	YD48971	2022/02/15 Selene Holdings LP	100.00	115011	HD03655	LQ00516
R JP 1034	YD47544	2022/02/15 Selene Holdings LP	100.00	115011	HD03655	LQ00516
R JP 1034	YD48972	2022/02/15 Selene Holdings LP	100.00	115007	HD03658	LQ00516
R JP 1035	YD47545	2022/02/15 Selene Holdings LP	100.00	115011	HD03657	LQ00516
R JP 1035	YD48973	2022/02/15 Selene Holdings LP	100.00	115006	HD03658	LQ00516
R JP 1036	YD47546	2022/02/15 Selene Holdings LP	100.00	115011	HD03657	LQ00516
R JP 1036	YD48974	2022/02/15 Selene Holdings LP	100.00	115006	HD03658	LQ00516
R JP 1037	YD47547	2022/02/15 Selene Holdings LP	100.00	115011	HD03657	LQ00516
R JP 1037	YD48975	2022/02/15 Selene Holdings LP	100.00	115006	HD03658	LQ00516
R JP 1038	YD47548	2022/02/15 Selene Holdings LP	100.00	115011	HD03657	LQ00516
R JP 1038	YD48976	2022/02/15 Selene Holdings LP	100.00	115006	HD03658	LQ00516
R JP 1039	YD47549	2022/02/15 Selene Holdings LP	100.00	115011	HD03657	LQ00516
R JP 1039	YD48977	2022/02/15 Selene Holdings LP	100.00	115006	HD03658	LQ00516
R JP 1040	YD47550	2022/02/15 Selene Holdings LP	100.00	115011	HD03657	LQ00516
R JP 1040	YD48978	2022/02/15 Selene Holdings LP	100.00	115006	HD03658	LQ00516
R JP 1041	YD47551	2022/02/15 Selene Holdings LP	100.00	115011	HD03657	LQ00516
R JP 1041	YD48979	2022/02/15 Selene Holdings LP	100.00	115006	HD03658	LQ00516

Total claims selected : 2849

Left column indicator legend:

- R - Indicates the claim is on one or more pending renewal(s).
- P - Indicates the claim is pending.

Right column indicator legend:

- L - Indicates the Quartz Lease.
- F - Indicates Full Quartz fraction (25+ acres)
- P - Indicates Partial Quartz fraction (<25 acres)

- D - Indicates Placer Discovery
- C - Indicates Placer Codiscovery
- B - Indicates Placer Fraction



Claim Status Report

29 May 2019

Claim Name and Nbr.	Grant No.	Expiry Date	Registered Owner	% Owned	NTS #'s	Grouping	Permit
R JP 1042	YD47552	2022/02/15	Selene Holdings LP	100.00	115011	HD03657	LQ00516
R JP 1042	YD48980	2022/02/15	Selene Holdings LP	100.00	115006	HD03658	LQ00516
R JP 1043	YD47553	2022/02/15	Selene Holdings LP	100.00	115011	HD03657	LQ00516
R JP 1043	YD48981	2022/02/15	Selene Holdings LP	100.00	115006	HD03658	LQ00516
R JP 1044	YD47554	2022/02/15	Selene Holdings LP	100.00	115011	HD03657	LQ00516
R JP 1044	YD48982	2022/02/15	Selene Holdings LP	100.00	115006	HD03658	LQ00516
R JP 1045	YD47555	2022/02/15	Selene Holdings LP	100.00	115006	HD03657	LQ00516
R JP 1045	YD48983	2022/02/15	Selene Holdings LP	100.00	115006	HD03658	LQ00516
R JP 1046	YD47556	2022/02/15	Selene Holdings LP	100.00	115006	HD03657	LQ00516
R JP 1046	YD48984	2022/02/15	Selene Holdings LP	100.00	115006	HD03658	LQ00516
R JP 1047	YD47557	2022/02/15	Selene Holdings LP	100.00	115006	HD03657	LQ00516
R JP 1047	YD48985	2022/02/15	Selene Holdings LP	100.00	115006	HD03658	LQ00516
R JP 1048	YD47558	2022/02/15	Selene Holdings LP	100.00	115006	HD03657	LQ00516
R JP 1048	YD48986	2022/02/15	Selene Holdings LP	100.00	115006	HD03658	LQ00516
R JP 1049	YD47559	2022/02/15	Selene Holdings LP	100.00	115006	HD03657	LQ00516
R JP 1049	YD48987	2022/02/15	Selene Holdings LP	100.00	115006	HD03658	LQ00516
R JP 1050	YD47560	2022/02/15	Selene Holdings LP	100.00	115006	HD03657	LQ00516
R JP 1050	YD48988	2022/02/15	Selene Holdings LP	100.00	115006	HD03658	LQ00516
R JP 1051	YD47561	2022/02/15	Selene Holdings LP	100.00	115006	HD03657	LQ00516
R JP 1051	YD48989	2022/02/15	Selene Holdings LP	100.00	115006	HD03658	LQ00516
R JP 1052	YD47562	2022/02/15	Selene Holdings LP	100.00	115006	HD03657	LQ00516
R JP 1052	YD48990	2022/02/15	Selene Holdings LP	100.00	115006	HD03658	LQ00516
R JP 1053	YD47563	2022/02/15	Selene Holdings LP	100.00	115006	HD03657	LQ00516
R JP 1053	YD48991	2022/02/15	Selene Holdings LP	100.00	115006	HD03658	LQ00516
R JP 1054	YD47564	2022/02/15	Selene Holdings LP	100.00	115006	HD03657	LQ00516
R JP 1054	YD48992	2022/02/15	Selene Holdings LP	100.00	115006	HD03658	LQ00516
R JP 1055	YD47565	2022/02/15	Selene Holdings LP	100.00	115006	HD03657	LQ00516

Total claims selected : 2849

Left column indicator legend:

- R - Indicates the claim is on one or more pending renewal(s)
- P - Indicates the claim is pending

Right column indicator legend:

- L - Indicates the Quartz Lease
- F - Indicates Full Quartz fraction (25+ acres)
- P - Indicates Partial Quartz fraction (<25 acres)
- D - Indicates Placer Discovery
- C - Indicates Placer Codiscovery
- B - Indicates Placer Fraction



Claim Status Report

29 May 2019

Claim Name and Nbr.	Grant No.	Expiry Date Registered Owner	% Owned	NITS #'s	Grouping	Permit
R JP 1055	YD48993	2022/02/15 Selene Holdings LP	100.00	115006	HD03658	LQ00516
R JP 1056	YD47566	2022/02/15 Selene Holdings LP	100.00	115006	HD03657	LQ00516
R JP 1056	YD48994	2022/02/15 Selene Holdings LP	100.00	115006	HD03658	LQ00516
R JP 1057	YD47567	2022/02/15 Selene Holdings LP	100.00	115006	HD03657	LQ00516
R JP 1057	YD48995	2022/02/15 Selene Holdings LP	100.00	115006	HD03658	LQ00516
R JP 1058	YD47568	2022/02/15 Selene Holdings LP	100.00	115006	HD03657	LQ00516
R JP 1058	YD48996	2022/02/15 Selene Holdings LP	100.00	115006	HD03658	LQ00516
R JP 1059	YD47569	2022/02/15 Selene Holdings LP	100.00	115006	HD03657	LQ00516
R JP 1059	YD48997	2022/02/15 Selene Holdings LP	100.00	115006	HD03658	LQ00516
R JP 1060	YD47570	2022/02/15 Selene Holdings LP	100.00	115006	HD03657	LQ00516
R JP 1060	YD48998	2022/02/15 Selene Holdings LP	100.00	115006	HD03658	LQ00516
R JP 1061	YD47571	2022/02/15 Selene Holdings LP	100.00	115006	HD03657	LQ00516
R JP 1061	YD48999	2022/02/15 Selene Holdings LP	100.00	115006	HD03658	LQ00516
R JP 1062	YD47572	2022/02/15 Selene Holdings LP	100.00	115006	HD03657	LQ00516
R JP 1062	YD49000	2022/02/15 Selene Holdings LP	100.00	115006	HD03658	LQ00516
R JP 1063	YD47573	2022/02/15 Selene Holdings LP	100.00	115006	HD03657	LQ00516
R JP 1063	YD49001	2022/02/15 Selene Holdings LP	100.00	115006	HD03658	LQ00516
R JP 1064	YD47574	2022/02/15 Selene Holdings LP	100.00	115006	HD03657	LQ00516
R JP 1064	YD49002	2022/02/15 Selene Holdings LP	100.00	115006	HD03658	LQ00516
R JP 1065	YD47575	2022/02/15 Selene Holdings LP	100.00	115006	HD03657	LQ00516
R JP 1065	YD49003	2022/02/15 Selene Holdings LP	100.00	115006	HD03658	LQ00516
R JP 1066	YD47576	2022/02/15 Selene Holdings LP	100.00	115006	HD03657	LQ00516
R JP 1066	YD49004	2022/02/15 Selene Holdings LP	100.00	115006	HD03658	LQ00516
R JP 1067	YD47577	2022/02/15 Selene Holdings LP	100.00	115006	HD03657	LQ00516
R JP 1067	YD49005	2022/02/15 Selene Holdings LP	100.00	115006	HD03658	LQ00516
R JP 1068	YD47578	2022/02/15 Selene Holdings LP	100.00	115006	HD03657	LQ00516
R JP 1068	YD49006	2022/02/15 Selene Holdings LP	100.00	115006	HD03658	LQ00516

Total claims selected : 2849

Left column indicator legend:

- R - Indicates the claim is on one or more pending renewal(s)
- P - Indicates the claim is pending.

Right column indicator legend:

- L - Indicates the Quartz Lease.
- F - Indicates Full Quartz fraction (2.5+ acres)
- P - Indicates Partial Quartz fraction (<2.5 acres)

- D - Indicates Placer Discovery
- C - Indicates Placer Codiscovery
- B - Indicates Placer Fraction



Claim Status Report

29 May 2019

Claim Name and Nbr.	Grant No.	Expiry Date Registered	Owner	% Owned	NTS #'s	Grouping	Permit
R JP 1069	YD47579	2022/02/15	Selene Holdings LP	100.00	115006	HD03657	LQ00516
R JP 1069	YD49007	2022/02/15	Selene Holdings LP	100.00	115006	HD03658	LQ00516
R JP 1070	YD47580	2022/02/15	Selene Holdings LP	100.00	115006	HD03657	LQ00516
R JP 1070	YD49008	2022/02/15	Selene Holdings LP	100.00	115006	HD03658	LQ00516
R JP 1071	YD47581	2022/02/15	Selene Holdings LP	100.00	115006	HD03657	LQ00516
R JP 1071	YD49009	2022/02/15	Selene Holdings LP	100.00	115006	HD03658	LQ00516
R JP 1072	YD47582	2022/02/15	Selene Holdings LP	100.00	115006	HD03657	LQ00516
R JP 1072	YD49010	2022/02/15	Selene Holdings LP	100.00	115006	HD03658	LQ00516
R JP 1073	YD47583	2022/02/15	Selene Holdings LP	100.00	115006	HD03657	LQ00516
R JP 1073	YD49011	2022/02/15	Selene Holdings LP	100.00	115006	HD03658	LQ00516
R JP 1074	YD47584	2022/02/15	Selene Holdings LP	100.00	115006	HD03657	LQ00516
R JP 1074	YD49012	2022/02/15	Selene Holdings LP	100.00	115006	HD03658	LQ00516
R JP 1075	YD47585	2022/02/15	Selene Holdings LP	100.00	115006	HD03657	LQ00516
R JP 1075	YD49013	2022/02/15	Selene Holdings LP	100.00	115006	HD03658	LQ00516
R JP 1076	YD47586	2022/02/15	Selene Holdings LP	100.00	115006	HD03657	LQ00516
R JP 1076	YD49014	2022/02/15	Selene Holdings LP	100.00	115006	HD03658	LQ00516
R JP 1077	YD47587	2022/02/15	Selene Holdings LP	100.00	115006	HD03657	LQ00516
R JP 1077	YD49015	2022/02/15	Selene Holdings LP	100.00	115006	HD03658	LQ00516
R JP 1078	YD47588	2022/02/15	Selene Holdings LP	100.00	115006	HD03657	LQ00516
R JP 1078	YD49016	2022/02/15	Selene Holdings LP	100.00	115006	HD03658	LQ00516
R JP 1079	YD47589	2022/02/15	Selene Holdings LP	100.00	115006	HD03657	LQ00516
R JP 1079	YD49017	2022/02/15	Selene Holdings LP	100.00	115006	HD03658	LQ00516
R JP 1080	YD47590	2022/02/15	Selene Holdings LP	100.00	115006	HD03657	LQ00516
R JP 1080	YD49018	2022/02/15	Selene Holdings LP	100.00	115006	HD03658	LQ00516
R JP 1081	YD47591	2022/02/15	Selene Holdings LP	100.00	115006	HD03657	LQ00516
R JP 1081	YD49019	2022/02/15	Selene Holdings LP	100.00	115006	HD03658	LQ00516
R JP 1082	YD47592	2022/02/15	Selene Holdings LP	100.00	115006	HD03657	LQ00516

Total claims selected : 2849

Left column indicator legend:

- R - Indicates the claim is on one or more pending renewal(s)
- P - Indicates the claim is pending.

Right column indicator legend:

- L - Indicates the Quartz Lease.
- F - Indicates Full Quartz fraction (25+ acres)
- P - Indicates Partial Quartz fraction (<25 acres)
- D - Indicates Placer Discovery
- C - Indicates Placer Codiscovery
- B - Indicates Placer Fraction



Claim Status Report

29 May 2019

Claim Name and Nbr.	Grant No.	Expiry Date	Registered Owner	% Owned	NITS #'s	Grouping	Permit
R JP 1082	YD49020	2022/02/15	Selene Holdings LP	100.00	115006	HD03657	LQ00516
R JP 1083	YD47593	2022/02/15	Selene Holdings LP	100.00	115006	HD03657	LQ00516
R JP 1083	YD49021	2022/02/15	Selene Holdings LP	100.00	115006	HD03657	LQ00516
R JP 1084	YD47594	2022/02/15	Selene Holdings LP	100.00	115006	HD03657	LQ00516
R JP 1084	YD49022	2022/02/15	Selene Holdings LP	100.00	115006	HD03657	LQ00516
R JP 1085	YD47595	2022/02/15	Selene Holdings LP	100.00	115006	HD03657	LQ00516
R JP 1085	YD49023	2022/02/15	Selene Holdings LP	100.00	115006	HD03657	LQ00516
R JP 1086	YD47596	2022/02/15	Selene Holdings LP	100.00	115006	HD03657	LQ00516
R JP 1086	YD49024	2022/02/15	Selene Holdings LP	100.00	115006	HD03657	LQ00516
R JP 1087	YD47597	2022/02/15	Selene Holdings LP	100.00	115006	HD03657	LQ00516
R JP 1087	YD49025	2022/02/15	Selene Holdings LP	100.00	115006	HD03657	LQ00516
R JP 1088	YD47598	2022/02/15	Selene Holdings LP	100.00	115006	HD03657	LQ00516
R JP 1088	YD49026	2022/02/15	Selene Holdings LP	100.00	115006	HD03657	LQ00516
R JP 1089	YD47599	2022/02/15	Selene Holdings LP	100.00	115006	HD03657	LQ00516
R JP 1089	YD49027	2022/02/15	Selene Holdings LP	100.00	115006	HD03657	LQ00516
R JP 1090	YD47600	2022/02/15	Selene Holdings LP	100.00	115006	HD03657	LQ00516
R JP 1090	YD49028	2022/02/15	Selene Holdings LP	100.00	115006	HD03657	LQ00516
R JP 1091	YD47601	2022/02/15	Selene Holdings LP	100.00	115006	HD03657	LQ00516
R JP 1091	YD49029	2022/02/15	Selene Holdings LP	100.00	115006	HD03657	LQ00516
R JP 1092	YD47602	2022/02/15	Selene Holdings LP	100.00	115006	HD03657	LQ00516
R JP 1092	YD49030	2022/02/15	Selene Holdings LP	100.00	115006	HD03657	LQ00516
R JP 1093	YD47603	2022/02/15	Selene Holdings LP	100.00	115006	HD03657	LQ00516
R JP 1093	YD49031	2022/02/15	Selene Holdings LP	100.00	115006	HD03657	LQ00516
R JP 1094	YD47604	2022/02/15	Selene Holdings LP	100.00	115006	HD03657	LQ00516
R JP 1094	YD49032	2022/02/15	Selene Holdings LP	100.00	115006	HD03657	LQ00516
R JP 1095	YD47605	2022/02/15	Selene Holdings LP	100.00	115006	HD03657	LQ00516
R JP 1095	YD49033	2022/02/15	Selene Holdings LP	100.00	115006	HD03657	LQ00516

Total claims selected : 2849

Left column indicator legend

- R - Indicates the claim is on one or more pending renewal(s)
- P - Indicates the claim is pending

Right column indicator legend:

- L - Indicates the Quartz Lease.
- F - Indicates Full Quartz fraction (25+ acres)
- P - Indicates Partial Quartz fraction (<25 acres)
- D - Indicates Placer Discovery
- C - Indicates Placer Codiscovery
- B - Indicates Placer Fraction



Claim Status Report

29 May 2019

Claim Name and Nbr.	Grant No.	Expiry Date	Registered Owner	% Owned	NITS #'s	Grouping	Permit
R JP 1096	YD47606	2022/02/15	Selene Holdings LP	100.00	115006	HD03657	LQ00516
R JP 1096	YD49034	2022/02/15	Selene Holdings LP	100.00	115006	HD03658	LQ00516
R JP 1097	YD47607	2022/02/15	Selene Holdings LP	100.00	115006	HD03657	LQ00516
R JP 1097	YD49035	2022/02/15	Selene Holdings LP	100.00	115006	HD03658	LQ00516
R JP 1098	YD47608	2022/02/15	Selene Holdings LP	100.00	115006	HD03657	LQ00516
R JP 1098	YD49036	2022/02/15	Selene Holdings LP	100.00	115006	HD03658	LQ00516
R JP 1099	YD47609	2022/02/15	Selene Holdings LP	100.00	115006	HD03657	LQ00516
R JP 1099	YD49037	2022/02/15	Selene Holdings LP	100.00	115006	HD03658	LQ00516
R JP 1100 - 1101	YD47610 - YD47611	2022/02/15	Selene Holdings LP	100.00	115006	HD03657	LQ00516
R JP 1101	YD49039	2022/02/15	Selene Holdings LP	100.00	115006	HD03658	LQ00516
R JP 1102	YD47612	2022/02/15	Selene Holdings LP	100.00	115006	HD03657	LQ00516
R JP 1102	YD49040	2022/02/15	Selene Holdings LP	100.00	115006	HD03658	LQ00516
R JP 1103	YD47613	2022/02/15	Selene Holdings LP	100.00	115006	HD03657	LQ00516
R JP 1103	YD49041	2022/02/15	Selene Holdings LP	100.00	115006	HD03658	LQ00516
R JP 1104	YD47614	2022/02/15	Selene Holdings LP	100.00	115006	HD03657	LQ00516
R JP 1104	YD49042	2022/02/15	Selene Holdings LP	100.00	115006	HD03658	LQ00516
R JP 1105	YD47615	2022/02/15	Selene Holdings LP	100.00	115006	HD03657	LQ00516
R JP 1105	YD49043	2022/02/15	Selene Holdings LP	100.00	115006	HD03658	LQ00516
R JP 1106	YD47616	2022/02/15	Selene Holdings LP	100.00	115006	HD03657	LQ00516
R JP 1106	YD49044	2022/02/15	Selene Holdings LP	100.00	115006	HD03658	LQ00516
R JP 1107	YD47617	2022/02/15	Selene Holdings LP	100.00	115006	HD03657	LQ00516
R JP 1107	YD49045	2022/02/15	Selene Holdings LP	100.00	115006	HD03658	LQ00516
R JP 1108	YD47618	2022/02/15	Selene Holdings LP	100.00	115006	HD03657	LQ00516
R JP 1108	YD49046	2022/02/15	Selene Holdings LP	100.00	115006	HD03658	LQ00516
R JP 1109	YD47619	2022/02/15	Selene Holdings LP	100.00	115006	HD03657	LQ00516
R JP 1109	YD49047	2022/02/15	Selene Holdings LP	100.00	115006	HD03658	LQ00516
R JP 1110	YD47620	2022/02/15	Selene Holdings LP	100.00	115006	HD03657	LQ00516

Total claims selected : 2849

Left column indicator legend:

- R - Indicates the claim is on one or more pending renewal(s).
- P - Indicates the claim is pending.

Right column indicator legend:

- L - Indicates the Quartz Lease.
- F - Indicates Full Quartz fraction (25+ acres)
- P - Indicates Partial Quartz fraction (<25 acres)
- D - Indicates Placer Discovery
- C - Indicates Placer Codiscovery
- B - Indicates Placer Fraction



Claim Status Report

29 May 2019

Claim Name and Nbr.	Grant No.	Expiry Date	Registered Owner	% Owned	NTS #'s	Grouping	Permit
R JP 1110	YD49048	2022/02/15	Selene Holdings LP	100.00	115006	HD03658	LQ00516
R JP 1111	YD47621	2022/02/15	Selene Holdings LP	100.00	115006	HD03657	LQ00516
R JP 1111	YD49049	2022/02/15	Selene Holdings LP	100.00	115006	HD03658	LQ00516
R JP 1112	YD47622	2022/02/15	Selene Holdings LP	100.00	115006	HD03657	LQ00516
R JP 1112	YD49050	2022/02/15	Selene Holdings LP	100.00	115006	HD03658	LQ00516
R JP 1113	YD47623	2022/02/15	Selene Holdings LP	100.00	115006	HD03657	LQ00516
R JP 1113	YD49051	2022/02/15	Selene Holdings LP	100.00	115006	HD03658	LQ00516
R JP 1114	YD47624	2022/02/15	Selene Holdings LP	100.00	115006	HD03657	LQ00516
R JP 1114	YD49052	2022/02/15	Selene Holdings LP	100.00	115006	HD03658	LQ00516
R JP 1115	YD47625	2022/02/15	Selene Holdings LP	100.00	115006	HD03657	LQ00516
R JP 1115	YD49053	2022/02/15	Selene Holdings LP	100.00	115006	HD03658	LQ00516
R JP 1116	YD47626	2022/02/15	Selene Holdings LP	100.00	115006	HD03657	LQ00516
R JP 1116	YD49054	2022/02/15	Selene Holdings LP	100.00	115006	HD03658	LQ00516
R JP 1117	YD47627	2022/02/15	Selene Holdings LP	100.00	115006	HD03657	LQ00516
R JP 1117	YD49055	2022/02/15	Selene Holdings LP	100.00	115006	HD03658	LQ00516
R JP 1118	YD47628	2022/02/15	Selene Holdings LP	100.00	115006	HD03657	LQ00516
R JP 1118	YD49056	2022/02/15	Selene Holdings LP	100.00	115006	HD03658	LQ00516
R JP 1119	YD47629	2022/02/15	Selene Holdings LP	100.00	115006	HD03657	LQ00516
R JP 1119	YD49057	2022/02/15	Selene Holdings LP	100.00	115006	HD03658	LQ00516
R JP 1120	YD47630	2022/02/15	Selene Holdings LP	100.00	115006	HD03657	LQ00516
R JP 1120	YD49058	2022/02/15	Selene Holdings LP	100.00	115006	HD03658	LQ00516
R JP 1121	YD47631	2022/02/15	Selene Holdings LP	100.00	115006	HD03657	LQ00516
R JP 1121	YD49059	2022/02/15	Selene Holdings LP	100.00	115006	HD03658	LQ00516
R JP 1122	YD47632	2022/02/15	Selene Holdings LP	100.00	115006	HD03657	LQ00516
R JP 1122	YD49060	2022/02/15	Selene Holdings LP	100.00	115006	HD03658	LQ00516
R JP 1123	YD47633	2022/02/15	Selene Holdings LP	100.00	115006	HD03657	LQ00516
R JP 1123	YD49061	2022/02/15	Selene Holdings LP	100.00	115006	HD03658	LQ00516

Total claims selected : 2849

Left column indicator legend:
 R - Indicates the claim is on one or more pending renewal(s)
 P - Indicates the claim is pending

Right column indicator legend:
 L - Indicates the Quartz Lease.
 F - Indicates Full Quartz fraction (25+ acres)
 P - Indicates Partial Quartz fraction (<25 acres)

D - Indicates Placer Discovery
 C - Indicates Placer Codiscovery
 B - Indicates Placer Fraction



Claim Status Report

29 May 2019

Claim Name and Nbr.	Grant No.	Expiry Date Registered Owner	% Owned	NITS #'s	Grouping	Permit
R JP 1124	YD47634	2022/02/15 Selene Holdings LP	100.00	115006	HD03657	LQ00516
R JP 1124	YD49062	2022/02/15 Selene Holdings LP	100.00	115006	HD03657	LQ00516
R JP 1125	YD47635	2022/02/15 Selene Holdings LP	100.00	115006	HD03657	LQ00516
R JP 1125	YD49063	2022/02/15 Selene Holdings LP	100.00	115006	HD03657	LQ00516
R JP 1126	YD47636	2022/02/15 Selene Holdings LP	100.00	115006	HD03657	LQ00516
R JP 1126	YD49064	2022/02/15 Selene Holdings LP	100.00	115006	HD03657	LQ00516
R JP 1127	YD47637	2022/02/15 Selene Holdings LP	100.00	115006	HD03657	LQ00516
R JP 1127	YD49065	2022/02/15 Selene Holdings LP	100.00	115006	HD03657	LQ00516
R JP 1128	YD47638	2022/02/15 Selene Holdings LP	100.00	115006	HD03657	LQ00516
R JP 1128	YD49066	2022/02/15 Selene Holdings LP	100.00	115006	HD03657	LQ00516
R JP 1129	YD47639	2022/02/15 Selene Holdings LP	100.00	115006	HD03658	LQ00516
R JP 1129	YD49067	2022/02/15 Selene Holdings LP	100.00	115006	HD03657	LQ00516
R JP 1130	YD47640	2022/02/15 Selene Holdings LP	100.00	115006	HD03658	LQ00516
R JP 1130	YD49068	2022/02/15 Selene Holdings LP	100.00	115006	HD03657	LQ00516
R JP 1131	YD47641	2022/02/15 Selene Holdings LP	100.00	115006	HD03658	LQ00516
R JP 1131	YD49069	2022/02/15 Selene Holdings LP	100.00	115006	HD03657	LQ00516
R JP 1132	YD47642	2022/02/15 Selene Holdings LP	100.00	115006	HD03658	LQ00516
R JP 1132	YD49070	2022/02/15 Selene Holdings LP	100.00	115006	HD03657	LQ00516
R JP 1133	YD47643	2022/02/15 Selene Holdings LP	100.00	115006	HD03658	LQ00516
R JP 1133	YD49071	2022/02/15 Selene Holdings LP	100.00	115006	HD03657	LQ00516
R JP 1134	YD47644	2022/02/15 Selene Holdings LP	100.00	115006	HD03658	LQ00516
R JP 1134	YD49072	2022/02/15 Selene Holdings LP	100.00	115006	HD03657	LQ00516
R JP 1135	YD47645	2022/02/15 Selene Holdings LP	100.00	115006	HD03658	LQ00516
R JP 1135	YD49073	2022/02/15 Selene Holdings LP	100.00	115006	HD03657	LQ00516
R JP 1136	YD47646	2022/02/15 Selene Holdings LP	100.00	115006	HD03658	LQ00516
R JP 1136	YD49074	2022/02/15 Selene Holdings LP	100.00	115006	HD03657	LQ00516
R JP 1137	YD47647	2022/02/15 Selene Holdings LP	100.00	115006	HD03658	LQ00516

Total claims selected : 2849

Left column indicator legend:

- R - Indicates the claim is on one or more pending renewal(s)
- P - Indicates the claim is pending

Right column indicator legend:

- L - Indicates the Quartz Lease
- F - Indicates Full Quartz fraction (25+ acres)
- P - Indicates Partial Quartz fraction (<25 acres)

- D - Indicates Placer Discovery
- C - Indicates Placer Codiscovery
- B - Indicates Placer Fraction



Claim Status Report

29 May 2019

Claim Name and Nbr.	Grant No.	Expiry Date	Registered Owner	% Owned	NTS #'s	Grouping	Permit
R JP 1137	YD49075	2022/02/15	Selene Holdings LP	100.00	115006	HD03658	LQ00516
R JP 1138	YD47648	2022/02/15	Selene Holdings LP	100.00	115006	HD03657	LQ00516
R JP 1138	YD49076	2022/02/15	Selene Holdings LP	100.00	115006	HD03658	LQ00516
R JP 1139	YD47649	2022/02/15	Selene Holdings LP	100.00	115006	HD03657	LQ00516
R JP 1139	YD49077	2022/02/15	Selene Holdings LP	100.00	115006	HD03657	LQ00516
R JP 1140	YD47650	2022/02/15	Selene Holdings LP	100.00	115006	HD03657	LQ00516
R JP 1140	YD49078	2022/02/15	Selene Holdings LP	100.00	115006	HD03657	LQ00516
R JP 1141	YD47651	2022/02/15	Selene Holdings LP	100.00	115006	HD03657	LQ00516
R JP 1141	YD49079	2022/02/15	Selene Holdings LP	100.00	115006	HD03657	LQ00516
R JP 1142	YD47652	2022/02/15	Selene Holdings LP	100.00	115006	HD03657	LQ00516
R JP 1142	YD49080	2022/02/15	Selene Holdings LP	100.00	115006	HD03657	LQ00516
R JP 1143	YD47653	2022/02/15	Selene Holdings LP	100.00	115006	HD03657	LQ00516
R JP 1143	YD49081	2022/02/15	Selene Holdings LP	100.00	115006	HD03657	LQ00516
R JP 1144	YD47654	2022/02/15	Selene Holdings LP	100.00	115011	HD03655	LQ00516
R JP 1144 - 1148	YD49082 - YD49086	2022/02/15	Selene Holdings LP	100.00	115006	HD03657	LQ00516
R JP 1149 - 1156	YD49087 - YD49094	2022/02/15	Selene Holdings LP	100.00	115006	HD03658	LQ00516
R JP 1157 - 1162	YD49095 - YD49100	2022/02/15	Selene Holdings LP	100.00	115011	HD03657	LQ00516
R JP 1163	YD49201	2022/02/15	Selene Holdings LP	100.00	115011	HD03657	LQ00516
R JP 1164 - 1173	YD49202 - YD49211	2022/02/15	Selene Holdings LP	100.00	115011	HD03655	LQ00516
R JP 1174 - 1191	YD49212 - YD49229	2022/02/15	Selene Holdings LP	100.00	115011	HD03657	LQ00516
R JP 1192 - 1201	YD49230 - YD49239	2022/02/15	Selene Holdings LP	100.00	115011	HD03655	LQ00516
R JP 1202 - 1221	YD49240 - YD49259	2022/02/15	Selene Holdings LP	100.00	115011	HD03657	LQ00516
R JP 1222 - 1229	YD49260 - YD49267	2022/02/15	Selene Holdings LP	100.00	115011	HD03655	LQ00516
R JP 1230 - 1249	YD49268 - YD49287	2022/02/15	Selene Holdings LP	100.00	115011	HD03657	LQ00516
R JP 1250 - 1257	YD49288 - YD49295	2022/02/15	Selene Holdings LP	100.00	115011	HD03655	LQ00516
R JP 1258 - 1269	YD49296 - YD49307	2022/02/15	Selene Holdings LP	100.00	115011	HD03657	LQ00516

Total claims selected : 2849

Left column indicator legend:
 R - Indicates the claim is on one or more pending renewal(s)
 P - Indicates the claim is pending

Right column indicator legend:
 L - Indicates the Quartz Lease
 F - Indicates Full Quartz fraction (25+ acres)
 P - Indicates Partial Quartz fraction (<25 acres)

D - Indicates Placer Discovery
 C - Indicates Placer Codiscovery
 B - Indicates Placer Fraction



Claim Status Report

29 May 2019

Claim Name and Nbr.	Grant No.	Expiry Date	Registered Owner	% Owned	NTS #'s	Grouping	Permit
R JP 1270 - 1328	YD49308 - YD49366	2022/02/15	Selene Holdings LP	100.00	115011, 115006	HD03655	LQ00516
R JP 1329 - 1340	YD45369 - YD45380	2022/02/15	Selene Holdings LP	100.00	115011	HD03655	LQ00516
R JP 1341 - 1433	YD49379 - YD49471	2022/02/15	Selene Holdings LP	100.00	115011	HD03655	LQ00516
R JP 1434 - 1439	YD49472 - YD49477	2022/02/15	Selene Holdings LP	100.00	115011, 115006	HD03658	LQ00516
R P JP 1501 - 1668	YF73401 - YF73568	2022/02/15	White Gold Corp.	100.00	115006	HD03656	
R P JP 1669 - 1739	YF73569 - YF73639	2022/02/15	White Gold Corp.	100.00	115006	HD03658	LQ00516
R JP 1775 - 1810	YF73675 - YF73710	2022/02/15	White Gold Corp.	100.00	115006	HD03656	
R P JP 2001 - 2304	YF75301 - YF75604	2022/02/15	White Gold Corp.	100.00	115006, 115007, 115002, 115011, 115003	HD03658	LQ00516
R P JP 2305 - 2320	YF75605 - YF75620	2022/02/15	White Gold Corp.	100.00	115006	HD03656	
R P JP 2321 - 2324	YF75621 - YF75624	2022/02/15	White Gold Corp.	100.00	115006	HD03658	LQ00516
R Maisy 1 - 46	YC88801 - YC88846	2022/02/15	Selene Holdings LP	100.00	115007, 115006, 115011	HD03659	LQ00516
R Maisy 47	YC88847	2022/02/15	Selene Holdings LP	100.00	115007	HD03659	LQ00516, C1Q00139
R Maisy 48 - 127	YC88848 - YC88927	2022/02/15	Selene Holdings LP	100.00		HD03659	LQ00516
R Maisy 128	YC88928	2022/02/15	White Gold Corp.	100.00	115007	HD03659	LQ00516
R Maisy 129 - 604	YC88929 - YC89404	2022/02/15	Selene Holdings LP	100.00	115007, 115006	HD03659	LQ00516
R Ross 1	YC87425	2022/02/15	White Gold Corp.	100.00	115006	HD03657	LQ00516
R Ross 2 - 7	YC87426 - YC87431	2022/02/15	Selene Holdings LP	100.00	115006	HD03657	LQ00516
R Ross 8	YC87432	2022/02/15	Selene Holdings LP	100.00	115006	HD03657	

Total claims selected : 2849

Left column indicator legend:

- R - Indicates the claim is on one or more pending renewal(s)
- P - Indicates the claim is pending

Right column indicator legend:

- L - Indicates the Quartz Lease
- F - Indicates Full Quartz fraction (25+ acres)
- P - Indicates Partial Quartz fraction (<25 acres)

- D - Indicates Placer Discovery
- C - Indicates Placer Codiscovery
- B - Indicates Placer Fraction



Claim Status Report

29 May 2019

Claim Name and Nbr.	Grant No.	Expiry Date Registered Owner	% Owned	NITS #'s	Grouping	Permit
R Ross 9 - 28	YC87433 - YC87452	2022/02/15 Selene Holdings LP	100.00	115006	HD03657	LQ00516

Criteria(s) used for search:

CLAIM DISTRICT: 1000002 CLAIM NAME: BEV, BHC, COOPER, JP, PEAT, RICO CLAIM STATUS: ACTIVE & PENDING
 GRANT NUMBER (FROM & TO): YC87425 & YC87452, YC88801 & YC89404 REGULATION TYPE: QUARTZ

Left column indicator legend:

- R - Indicates the claim is on one or more pending renewal(s)
- P - Indicates the claim is pending

Right column indicator legend:

- L - Indicates the Quartz Lease
- F - Indicates Full Quartz fraction (25+ acres)
- P - Indicates Partial Quartz fraction (<25 acres)

Total claims selected : 2849

- D - Indicates Placer Discovery
- C - Indicates Placer Codiscovery
- B - Indicates Placer Fraction

APPENDIX B

Quartz Mining Land Use Regulation

Schedule 1 Operating Conditions

Removal of the Vegetative Mat

1. If the vegetative mat must be removed to carry out exploration activities, it must be removed so as to protect the seed and root stock contained within the mat and be stored separately from other overburden or bedrock removed for use in re-establishing the vegetative mat when the exploration program ceases.

Re-establishment of the Vegetative Mat

2. (1) All vegetated areas disturbed by exploration activities, including fuel and waste storage areas, clearings, corridors, temporary trails, camps and supporting infrastructure, and trenches and drill sites, must be left in a condition conducive to re-vegetation by native plant species or other species adaptable to the local environment to encourage re-vegetation comparable to similar, naturally occurring, environments in the area.

(2) Conditions conducive to re-vegetation include provision of adequate soil layer with moisture retaining ability, no soil contamination by hydrocarbons or other hazardous substances, provision of adequate seed or root stock, and contoured or otherwise stable slopes.
3. If adequate seed or root stock is not naturally available, re-seeding or transplanting of vegetation is required. Only non-invasive species may be used for re-seeding or transplanting. Consult with the Mining Inspector prior to seeding.

Erosion Control and Permafrost

4. All areas disturbed during an exploration program must be re-sloped, contoured or otherwise stabilized to prevent long-term soil erosion, slumping and subsidence.
5. All exploration activities must be carried out to avoid or minimize damage to and loss of permafrost.

Trenching

6. Trenching carried out by hand or using hand-held tools must be methodical. All trenches must be stabilized and marked to minimize risk to the public.
7. Trenches constructed with mechanized equipment must be back filled by first depositing any removed overburden and bedrock and then replacing the vegetative mat that was removed to construct the trench.

Historic Objects and Burial Grounds

8. Exploration activities must not be carried out within 30m of a known archeological site unless the Chief indicates, in writing, that such activities may be carried out.
9. Any sites containing archeological objects, paleontological objects or human remains or burial sites discovered in the course of carrying out an exploration program must be immediately marked and protected from further disturbance and, as soon as practicable, the discovery reported to the Chief. No further activities may be carried out within 30m of the site until the Chief indicates, in writing, that activities may be resumed.

Solid Waste

10. All solid waste, including debris, equipment, barrels, drums, and scrap metal, must be safely stored on the site of the exploration program while the program is carried out and must be disposed of in accordance with the *Solid Waste Regulation* when the program ceases.
11. Camps must be kept clean and tidy.

Petroleum Fuel and Hazardous Substances

12. If petroleum fuel storage capacity exceeds 4000 L, a secondary containment structure must be constructed. The containment structure must be made of a material impervious to petroleum products and:
 - a) if there is a single storage tank, be of sufficient size to accommodate at least 110% of the capacity of the storage tank; or
 - b) if there is more than one storage tank, be of sufficient size to accommodate 110% of the capacity of the largest storage tank or 10% of the total capacity of all the tanks, whichever is larger.
13. All petroleum products, including waste petroleum products, and any other hazardous substances must be stored in a secure fashion no less than 30m from the ordinary high water mark of any water body.
14. All petroleum products, including waste petroleum products, and any other hazardous substance, must be transferred and handled without spillage.

15. All petroleum products and any other hazardous substances must be removed from the site of the exploration program when the program ceases.

16. All waste petroleum products and any other special waste, as defined in the *Special Waste Regulations*, generated in the course of carrying out the exploration program must be disposed of in accordance with the *Special Waste Regulations* when the program ceases.

Spills and Spill Contingency Plans

17. A spill contingency plan for petroleum products and other hazardous waste must be prepared and posted in the camp and at all fuel handling locations used in carrying out the exploration program.

18. All spill clean-up equipment and material must be maintained in a state of readiness sufficient at all times to contain and clean-up any hazardous material spills.

19. If a spill occurs, the spill contingency plan must be immediately implemented and notice given to the 24-hour Yukon Spill Report Line. As soon as practicable, an inspector must be contacted. Whatever remedial action is required to clean-up the spill and reclaim the affected land and water must be taken.

Use of Vehicles

20. Vehicles must be maintained and operated to prevent spills of fuel, lubricants, coolants and oil.

Timber and Brush

21. Cut brush must not be piled so that it blocks movement of wildlife or people.

22. Leaning trees created by cutting of lines, corridors, temporary trails, and clearings must be felled.

23. When it is economically viable to do so, timber suitable for sale must be salvaged and stockpiled.

24. All risk of fire hazard must be avoided.

Drilling

25. All reasonable efforts must be made when drilling to minimize the impact on wildlife and the public.

26. Vegetation other than that within a drill sump, must not be covered with drill cuttings.

27. Core must be stored in a stable fashion.
28. Drill mud must be re-circulated when possible.
29. All drill fluids must be contained in a sump.
30. Drill holes that pose a hazard or that lead to ground water must be plugged to prevent flow of water to the surface.
31. The location of drill holes must be marked on the ground by flagging or other suitable means at the location of the drill hole.
32. Drilling waste, including fluid, cuttings and mud must not be left within 30m of a water body.

Roads, Trails, and Off-road Trail Use

33. All vehicles must be operated to avoid rutting and gouging of roads and trails.
34. Off road and trail routes must be reconnoitered and must be used in a way that minimizes ground disturbance, including damage to permafrost and sensitive wildlife habitat.
35. If rutting, gouging, ponding or permafrost degradation occurs off road or trail, vehicle use must be suspended or relocated to ground that is capable of bearing the weight of the vehicle without causing such damage.
36. Use of skids on permafrost or wet ground is only permitted outside of winter where it is not reasonable to use any other means of transporting equipment.
37. Routes for temporary trails must be reconnoitered and flagged.
38. In addition to any remedial action required in relation to item 2 of this schedule, temporary trails must be blocked to prevent further vehicular access.

Release of Sediment

39. All reasonable care must be taken in carrying out exploration activities near or adjacent to a water body to prevent sediment from entering a water body, unless otherwise permitted by law.

Use of Explosives

40. Explosives must be set off in a manner to minimize impact on wildlife and the public to ensure that forest fires, unplanned landslides, or artificial damming of water bodies does not occur.

Waste Rock

41. Waste rock piles must be located at least 30m from any water body and be physically stable.

42. Waste rock containing sulfides must be returned underground.

43. Access to underground openings must be blocked to prevent access by wildlife and people.

APPENDIX C

Operator Commitments

Contamination (Metal Leaching and Acid Rock Drainage)

- Core from the drilling program will be stored within 10 0m of the core shack. The core is boxed and lidded, and stored on racks so it is well protected from the environment. It will be stored over 30m away from any water body and any core that presents a risk of Acid Rock Drainage into the surrounding environment will be removed from the site as per the best practices outlined in "Yukon Mineral and Coal Exploration Best Management Practices and Regulatory Guide" published by the Yukon Geological Survey (2010). It will be stored in perpetuity. (YOR 2019-0001-065-1)

Contamination (Fuel and Waste Management)

- Fuel storage and handling plan (YOR 2019-0001-009-1 and YOR 2019-0001-022-1)
- All petroleum products stored at least 50 m from any watercourse.
- Fuel spill response plan (YOR 2019-0001-010-1 and YOR 2019-0001-023-1)
- All full, partial, and empty drums will be removed prior to the expiry of the land use approval (YOR 2019-0001-009-1)

Camp

- Waste oil will be removed from the site in specially marked drums and taken to an approved disposal site (YOR 2019-0001-009-1)
- Waste materials will be taken out or burned (YOR 2019-0001-009-1)
- Ashy residue and non-combustible material will be taken to the municipal dump in Dawson City or recycling centre, as appropriate Sewage sumps and privy pits will be back filled Liquid kitchen waste will be deposited in a sump at least 30 m from any waterway, and backfilled at the end of each season (YOR 2019-0001-014-1)
- Human waste will be handled with privies dug at least 30 m from any waterway (YOR 2019-0001-014-1)
- Electrified fences will be installed around the kitchen sump and incineration site (YOR 2019-0001-014-1)
- Air horns and bear spray will be at hand (YOR 2019-0001-014-1)
- All solid camp waste will be stored in an animal proof container and will be incinerated to ash daily (YOR 2019-0001-014-1)
- Non-flammable residue will be compacted and taken out for disposal at the municipal dump in Dawson City (YOR 2019-0001-014-1)
- All liquid kitchen waste will be deposited in a sump at least 30 m from any waterway. All solid camp waste will be stored in an animal-proof container and will be incinerated to ash daily. Non-flammable residue will be compacted and taken out for disposal at the municipal dump in Dawson City. Human waste will be handled with privies dug at least 30 m from any waterway (YOR 2019-0001-016-1).

- Water for camp consumption will come from a stream on the property, and will be treated using a commercially manufactured system integrating particle filters and ultraviolet exposure. If water can not be sourced on site, Dawson City municipal water will be shipped to camp (YOR 2019-0001-016-1).

Water Crossing

- The only type of water crossing anticipated will be seasonal runoff or very small streams. Slow speed and low-impact fording will be used to for such water crossings (YOR 2019-0001-036-1).

Drone Use

- UAV Survey Standard Operating Procedure (YOR 2019-0001-040-1)
- The flight plan will be a grid pattern above the target area. These areas have not been determined but may occur over any claim of the property. The flight altitude will be below 122m (400ft) as per new Transport Canada regulations taking effect June 1, 2019. (YOR 2019-0001-039-1)

Road and Trail Reclamation (YOR 2019-0001-065-1)

- Decommissioning and reclamation of temporary trails onsite will consist of replacing cut branches and logs back across the trails and allowing re-vegetation to occur naturally.
- The final reclamation of the road connecting the camp to the drilling target will include a full decommissioning consisting of;
 - Berming the entrance and/or constructing a locked gate at the entrance of the road;
 - Scarifying the compact surface and, where available, replacing the topsoil and vegetative mat to encourage re-vegetation;
 - Restoring natural slopes and establishing drainage ways using water bars
- The final trail and road reclamation will follow the best practices outlined in "Yukon Mineral and Coal Exploration Best Management Practices and Regulatory Guide" published by the Yukon Geological Survey (2010).

Helicopter Flights (YOR 2019-0001-003/006-1)

- The crew will begin the program by flying over the area, assess for moose sign and select areas that aren't being used as heavily
- Avoid flying over areas with concentrations of moose. If moose are seen on one flight, an alternative flight path will be used on subsequent flights that avoid the area, where possible.
- Plan routes that avoid sensitive habitat and maintain altitudes of greater than 300 m.
- If forced to pass over an area with moose concentrations, the pilot will strive for an altitude of at least 600 m
- Ongoing reclamation to include (YOR 2019-0001-008/021-1):
- Drill pads and work sites will be reclaimed by replacing any disturbed material and scattering organic material and vegetative mat over rock and mineral soil
- Any cut brush will be scattered on top to prevent erosion

- RAB drills, RC Drills, GT Probe are all mounted on rubber tracks that are designed to minimize any ground disturbance.
- All of ground truths drills and services are based on a low impact approach to exploration, leading to minimal disturbance below the vegetative mat, resulting in rapid natural re-growth of exploration areas
- Decommissioning and reclamation of temporary trails onsite will consists of replacing cut branches and logs back across the trails and allowing revegetation to occur naturally (YOR 2019-0001-065-1)
- The Operator will adhere to the flight guidelines listed in Flying in Caribou Country (YOR 2019-0001-065-1)
- Air traffic will be limited to drill moves and occasional crew shuttles, and flight altitudes will be maintained at 300 m AGL (YOR 2019-0001-065-1)
- When possible, operations will cease when nine or more caribou are within 1 km of the Project (YOR 2019-0001-065-1)
- Before work commences each season the Operator will contact the Regional Biologist with Environment Yukon for information on the FMCH in the operating area. The Operator will also contact the Regional Biologist weekly between September 26th and October 20 to obtain migrations updates on the FMCH (YOR 2019-0001-065-1)

Operational Guidelines

Exploration activities

The Yukon Chamber of Mines has developed an informative Best Management Practices document that should be reviewed in the context of project activities. The Operator should reference the following document when planning and conducting project activities:

- Yukon Mineral and Coal Exploration Best Management Practices and Regulatory Guide (<https://www.yukonminers.org/index.php/all-docs/guidebooks/3-yukon-mineral-and-coal-exploration-best-management-practices-and-regulatory-guide/file>).

Bears and other wildlife

To increase worker safety, reduce potential conflicts and prevent unnecessary wildlife mortality, the Operator should implement pertinent components of:

- Guidelines for Industrial Activity in Bear Country for the Mineral Exploration, Placer Mining and Oil & Gas Industries (<https://yukon.ca/sites/yukon.ca/files/env/env-guidelines-industrial-activity-bear-country.pdf>).
- If an electric fence is an appropriate precaution, or a requirement, the Operator should reference the following comprehensive and highly informative guide: Reducing Wildlife Conflict with Electric Fencing: A Beginner's Guide (https://yukon.ca/sites/yukon.ca/files/env/env-electric-fencing_en.pdf).

Invasive species

To minimize the risk and consequences of spreading invasive plant species the Operator should:

- Become familiar with the Yukon invasive species and how to manage them by referring to the Yukon Invasive Species Council document, "Why Should I Care About Invasive Species" (<https://www.yukoninvasives.com/index.php/en/resources/brochures/31-why-should-i-care-about-invasive-species/file>).
- Report the presence of any invasive plants that are listed on the Yukon Invasive Species Council website: www.yukoninvasives.com/plants.html to Government of Yukon by email (invasives@gov.yk.ca).

Heritage Resources

To better understand how to manage potential impacts to heritage resources, the Operator should refer to the following document(s):

- Mineral Exploration Best Management Practices for Heritage Resources (http://www.tc.gov.yk.ca/pdf/Mineral_Exploration_BMP_for_Heritage_Resources.pdf).
- Best Management Practices for Burial Sites and Human Remains in Yukon (http://www.tc.gov.yk.ca/pdf/BurialSites_BMP_2014.pdf).

Work in/near water

Project activities have the potential to affect water quantity, quality and/or rate of flow. The Operator should provide for the protection of water by applying practices described in:

- Best Management Practices for Works Affecting Water in Yukon (<https://yukon.ca/sites/yukon.ca/files/env/env-preferred-practices-works-affecting-yukon-waters.pdf>).

Aircraft use

Project activities are authorized in an area known to be inhabited by sheep and/or caribou. The Operator and/or aircraft pilots should plan flight paths and protocols based on the published guideline(s):

- Flying in Sheep Country: How to Minimize Disturbance from Aircraft (<https://yukon.ca/sites/yukon.ca/files/env/env-flying-sheep-country.pdf>).
- Flying in Caribou Country: How to Minimize Disturbance from Aircraft (<https://yukon.ca/sites/yukon.ca/files/env/env-flying-caribou-country.pdf>).

Communication with Other Users

- The Operator is encouraged to contact the trappers using the Registered Trapping Concessions that overlap with the project to minimize land-use conflicts and to identify areas where there may be traps, snares and other trapping equipment in order to avoid any infrastructure during the project. Contact Yukon government's Department of Environment at 867-667-5600 to acquire trapper contact information.