



Department of Energy, Mines & Resources
PO Box 2703, Whitehorse, Yukon Y1A 2C6



June 7, 2019

File No: LQ00518

White Gold Corporation
Suite 2210-130 King Street
Toronto, ON M5X 1E4

Dear Sir/Madam:

Re: Class 3 Quartz Mining Land Use Approval

Your application for a Class 3 approval has been approved and is subject to the attached conditions. The effective date of this approval will be June 7, 2019. All work, including restoration, must be completed by June 6, 2029, and inspected before full security and/or completion certificates can be applied for.

The attached 'Operational Guidelines' offer additional mitigations that would enable you to maximize the environmental performance of your program, but are not approval conditions.

Please ensure that pre-season and post-season reports are provided before and after each exploration season. Pre- and post-season reports assist the Mineral Resources Branch in monitoring exploration activity and reclamation. Not providing reports may result in additional security being required.

Please feel free to contact our office at (867) 993-5343 should you have any questions.

Regards,

A handwritten signature in blue ink, appearing to read "B Milnes".

Bobbie Milnes
Chief of Mining Land Use

cc: EMR Natural Resources Officer, Compliance Monitoring and Inspections
ENV Environmental Affairs, Environmental Protection Branch



MINING LANDS
MINERAL RESOURCES BRANCH
GOVERNMENT OF YUKON

Pursuant to the Quartz Mining Act and Quartz Mining Land Use Regulation, the Chief, Mining Land Use hereby grants a Class 3 approval to:

White Gold Corporation
Suite 2210-130 King Street
Toronto, ON M5X 1E4

APPROVAL NUMBER: LQ00518
PROPERTY NAME: White Gold
UNDERTAKING: Quartz
CLASS: Class 3 Approval
EFFECTIVE DATE: June 7, 2019
EXPIRY DATE: June 6, 2029

This approval shall be subject to the restrictions and conditions contained herein and to the restrictions and conditions contained in the Quartz Mining Act and the Quartz Mining Land Use Regulation made there under as proposed in Mining Land Use Application.

Dated this June 7, 2019

A handwritten signature in blue ink, appearing to read "BMM", written over a horizontal line.

Bobbie Milnes
Chief of Mining Land Use

**MINING LAND USE
APPROVAL
Class 3**

SCOPE OF APPROVAL:				
Claim Status Report (Appendix A)				
Operating Season	March 1 – November 30			
PROJECT ACTIVITIES (ON-CLAIM):				
USE OF VEHICLES/EQUIPMENT				
Use of vehicles on existing roads or trails			<input type="radio"/> No <input checked="" type="radio"/> Yes	
Gross vehicle weight	On-roads: More than 40 t	On-trails: Less than 20 t		
Off-road use of vehicles in summer			<input type="radio"/> No <input checked="" type="radio"/> Yes	
Off-road use of vehicles in winter			<input type="radio"/> No <input checked="" type="radio"/> Yes	
NEW & EXISTING ACCESS				
Upgrading of existing access	<input checked="" type="radio"/> No <input type="radio"/> Yes	Length: 0 km	Width: 0 m	
Green Gulch Road		Length: 18.5km	Width: 12 m	
Use of existing access	<input type="radio"/> No <input checked="" type="radio"/> Yes	Length: 39 km	Width: 12 m	
New roads	<input checked="" type="radio"/> No <input type="radio"/> Yes	Length: 0 km	Width: 0 m	
New trails	<input type="radio"/> No <input checked="" type="radio"/> Yes	Length: 10km	Width: 2 m	
New temporary trails	<input type="radio"/> No <input checked="" type="radio"/> Yes	Length: 10km	Width: 1.5 m	
Other new access: use of barge on Yukon River, use of helicopters and fix wing flights, use of airstrips at Thistle Creek and Henderson Creek				
LINES & CORRIDORS				
Lines	<input type="radio"/> No <input checked="" type="radio"/> Yes	Length: 10 km	Width: 2 m	
Corridors	<input type="radio"/> No <input checked="" type="radio"/> Yes	Length: 10 km	Width: 1.5 m	
SITE PREPARATION				
Total number of clearings for drill pads: 400	Area: 40000 m ²			
Clearings with vegetative mat removed:	Area: 10000 m ²			
Clearings with vegetative mat intact:	Area: 30000 m ²			
Number of clearings for helicopter pads and camps: 20	Area: 8000 m ²			
EXPLORATION TRENCHING & BULK SAMPLING				
Hand-dug			<input checked="" type="radio"/> No <input type="radio"/> Yes	
Mechanized			<input checked="" type="radio"/> No <input type="radio"/> Yes	
Number: 0	Length: 0 m	Width: 0 m	Depth: 0 m	Total volume: 0 m ³
Bulk sampling			<input checked="" type="radio"/> No <input type="radio"/> Yes	Amount/year: 0 tonnes
Explosives		<input checked="" type="radio"/> No <input type="radio"/> Yes	Total amount: 0 kg	Max. in 30 days: 0 kg
EXPLORATION DRILLING				
TYPE	NUMBER OF HOLES	DEPTH (m)		
Reverse Circulation	100	10000		

**MINING LAND USE
APPROVAL
Class 3**

SCOPE OF APPROVAL:		
Claim Status Report (Appendix A)		
Operating Season	March 1 – November 30	
Diamond	300	50000

FUEL STORAGE		
TANK REGISTRATION NUMBER & FUEL TYPE	STORAGE TYPE & CAPACITY	TOTAL VOLUME
T-843 Diesel	Aboveground Storage Tank	4328 L
T-844 Diesel	Aboveground Storage Tank	4328 L
T-908 Jet B	Tanker Trailer	28000 L
T-909 Diesel	Aboveground Storage Tank	50000 L

FACILITIES & STRUCTURES		
Camp structures: wall tents		
Number of persons in camp at any one time: 45	Number of person days: 7500	
Construction of underground structures		<input checked="" type="radio"/> No <input type="radio"/> Yes
Amount per year: 0	Amount per program: 0	

All other applicable legislation, regulations, laws, by-laws and ordinances must be complied with. Additional authorizations or approvals may be required. Any doubt as to whether an additional authorization or approval is required should be verified by a duly authorized official at the appropriate government body or bodies.

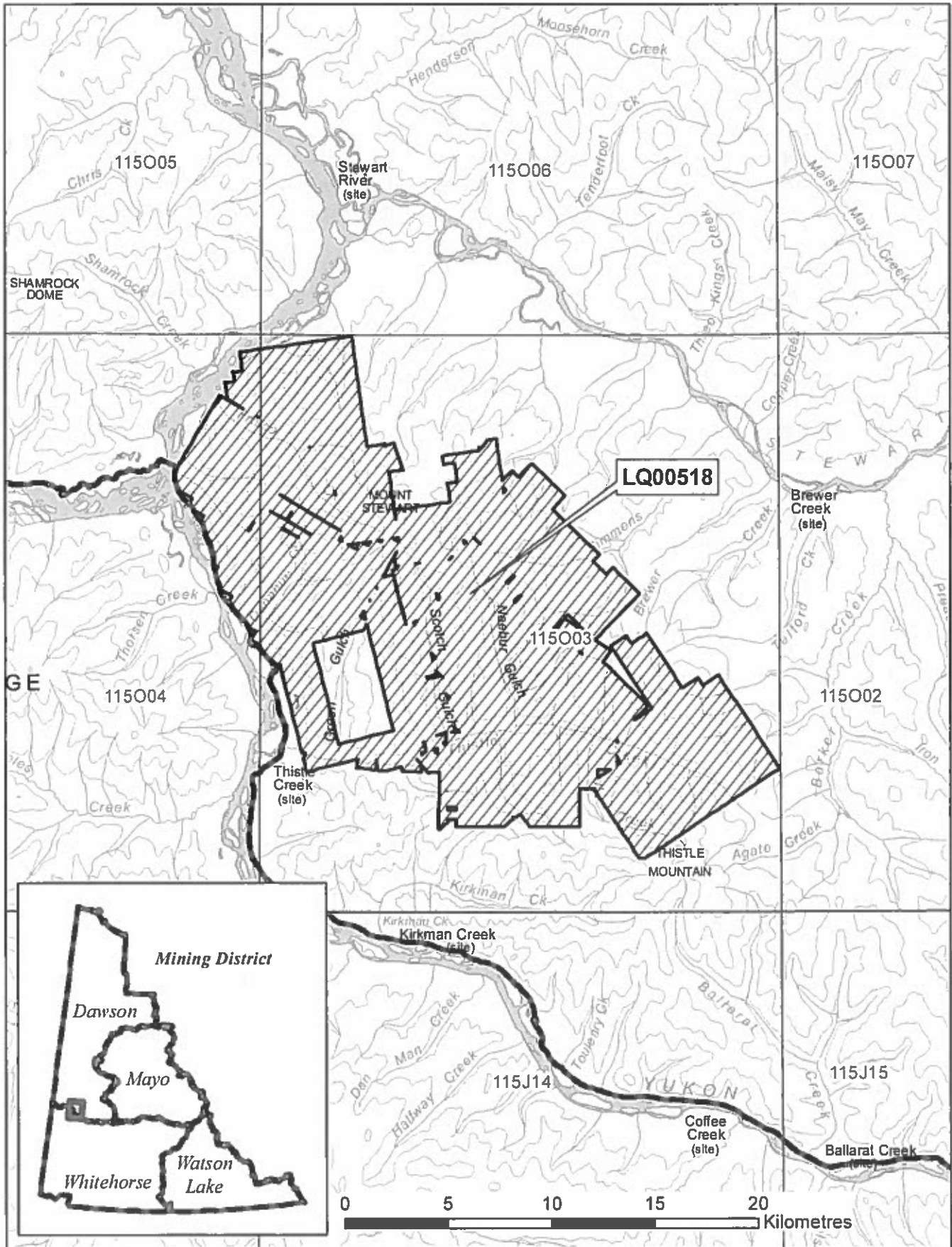

**MINING LAND USE
APPROVAL
Class 3**

DEFINITIONS

“Act” means the Quartz Mining Act, S.Y. 2003, c.14;

“Access road” means a road that provides access to a public highway or to a private road;

“Adverse effects” of an exploration program means its adverse environmental or socio-economic effects and any adverse effects it may have on the existing or asserted aboriginal or treaty rights of any First Nation;

“Chief” means the Chief of Mining Land Use designated pursuant to the Act;

“Clearing” means an area that is cleared of trees, brush or vegetative mat for the purpose of establishing a campsite or carrying out mining exploration, but does not include an area cleared for the purpose of establishing a corridor or trail;

“Corridor” means a path from which trees and brush have been cut to accommodate a water line, fuel line or power line;

“Effective date” means the date this Approval comes into force as evidence by the date of the signature of the Chief;

“Exploration program” means any activity or group of activities undertaken for the sole or principal purpose of assessing land for its suitability for the production of minerals;

“Foundation” means the part of a structure that penetrates the ground and supports the structure;

“Isolated road” means a road that does not provide access to a public highway directly or through a private road;

“Inspector” means an inspector designated pursuant to the Act;

“Line” means a line cut for the purpose of carrying out a geophysical, geological, or engineering survey;

“Low ground pressure vehicle” means a vehicle that applies 35 kPa of pressure or less to the ground surface;

“Operator” means a person who is engaging in an exploration program, or in development or production;

“Person-day” in respect of the use of a campsite, means the use of the campsite by one person during a period of 24 hours;

“Response” means a notice given by the Chief that indicates whether or not an exploration program may be carried out or that extends the time for the Chief’s review of a Notification or operating plan;

“Road” means a pathway for vehicular traffic the construction of which requires the movement of rock or earth;

“Site” means the area bounded by the sum of the mineral claims described above under ‘Scope of Approval’;

“Summer” means the period of a year that is not winter;

“Trail” means an access to a site within a claim or lease that is constructed with little or no movement of rock or earth; and

**MINING LAND USE
APPROVAL
Class 3**

“Trenching” means excavation carried out on a mineral claim for the purpose of obtaining geological information;

“Upgrading”, in relation to a road, means re-establishing a road that has not been useable for more than five years by vehicles of a type the road was originally designed to serve, modifying a road to provide usability for vehicles that are of a different type than those for which the road was originally designed to serve and any other upgrading or modifying of a road, other than for maintenance or erosion control;

“Vegetative mat” means the organic surface of soil, characterized by the accumulation of organic matter, or partly decomposed organic matter, derived mainly from leaves, twigs, and woody materials, and includes the root mass of living vegetation;

“Winter” means the period of the year during which (a) the ground is frozen sufficiently to support a vehicle, other than a low ground pressure vehicle, without rutting or gouging of the surface; and (b) there is a sufficient amount of snow on the ground to produce a packed base of 10 cm.

PART ONE – GENERAL REQUIREMENTS

Duration of Approval

1.0 This approval is valid upon signature of the Chief until the expiry date. In the event that claims lapse, or that agreements to operate on claims are dissolved, the approval becomes null and void for that portion of the operating plan, where there is no right to the minerals.

Compliance with Operating Conditions

1.1 All mineral exploration activities must comply with the Operating Conditions contained in Schedule 1 of the *Quartz Mining Land Use Regulation* and within the approval. Where there is a difference between the operating conditions and approval, the terms of this approval shall prevail. These Operating Conditions are enforceable.

Reporting Requirements

Contact Information

1.2 Submissions and reports to the Chief should be made to both the following addresses:

Chief, Mining Land Use
Box 2703, K-9
Whitehorse, Yukon
Y1A 2C6

Mining Lands Officer
Box 249
Dawson City, YT Y0B 1G0
dawson.mining@gov.yk.ca

1.3 The contact for the operator will be:

David D'Onofrio, CEO
White Gold Corporation
Suite 2210-130 King Street
Toronto, ON M5X 1E4
ddonofrio@whitegoldcorp.ca
(604)219-2334

Pre-season and Post-season Reporting

1.4 A report shall be submitted at the beginning of each mining season outlining the exploration activities planned for the season including the proposed locations.

1.5 A report shall be submitted at the end of each mining season indicating exploration activities completed during that season. This report shall include but is not limited to:

- detailed mapping of all areas worked;
- location of new construction;
- new areas of disturbance;
- map data, in the form of SHP files or GIS compatible, of all new roads and trails;
- map data, in the form of SHP files or GIS compatible, of all reclaimed roads and trails;

- areas of permafrost encountered;
- total disturbed area;
- pre-activity survey results, if applicable;
- reclamation activities; and
- documentation produced by environmental monitors.

1.6 The operator shall contact the Klondike Mining Inspections Office (Compliance, Monitoring and Inspections) at (867) 993-7300 at least 14 days prior to commencing the field season.

1.7 The operator shall contact the Klondike Mining Inspections Office (Compliance, Monitoring and Inspections) at (867) 993-7300 at least 14 days prior to leaving the site at the end of the operation.

Spill Reporting

1.8 All spills must be reported immediately to the 24-Hour Yukon Spill Reporting Line (867) 667-7244 and to the Klondike Mining Inspections Office (Compliance, Monitoring and Inspections) at (867) 993-7300.

1.9 An operator who takes an emergency remedial measure shall, as soon as possible but not later than 10 days after taking it, send a written report to the Chief describing the duration, nature and extent of the emergency and the measures taken to respond to it.

Heritage Reporting

1.10 All paleontological resources uncovered during operations shall be reported to the Yukon Paleontology Program, Government of Yukon in Whitehorse at (867) 667-8089 or (867) 667-5386 and the Chief.

1.11 All archaeological resources uncovered during operations shall be reported to the Yukon Archaeology Program, Government of Yukon in Whitehorse at (867) 667-3771 or (867) 667-5386 and the Chief.

1.12 The report(s) developed for Section(s) 2.26-2.27, shall be submitted to Government of Yukon – Heritage Resources Unit, Cultural Services Branch.

Wildlife Reporting

1.13 All incidents with wildlife shall be reported to the District Conservation Officer in Dawson (Northern Region) at (867) 993-5492.

PART TWO – PROJECT SPECIFIC OPERATING CONDITIONS

Schedule 1 Operating Conditions (Appendix B)

The operator is bound by the Schedule 1 Operating Conditions per the *Quartz Mining Land Use Regulation*. In addition to the Schedule 1 Operating Conditions, the operator must also comply with the following terms and conditions:

Erosion Control and Permafrost

2.0 The operator shall insulate the ground surface beneath all temporary structures and temporary facilities used in the project where permafrost is present to:

- a) prevent any vegetation from being removed; and
- b) prevent the ground from settling or eroding.

Trenching

2.1 The operator must ensure that all employees and contractors working at the trench sites are aware of the operating conditions for trenching.

2.2 All structures liable to result in entrapment or injury to wildlife, including pits and trenches shall be backfilled and/or sloped at one end.

2.3 All trenches with the exception of active trenches, shall be backfilled by September of each year.

Solid Waste

2.4 The operator shall keep all garbage, including kitchen waste, in a container that prevents access by bears and other wildlife, until properly disposed of in accordance with the *Solid Waste Regulations*.

2.5 When burning kitchen waste on site it must be burned regularly to reduce odours that might attract wildlife and be burned to ash by forced air or fuel fired incineration.

2.6 The operator shall install an electric fence around the food preparation storage area, grey water sump and incinerator.

Petroleum Fuel and Hazardous Substances

2.7 The operator shall, with indelible marker or paint, clearly identify the owner, the contents and the date on fuel drums to establish and manage ownership and responsibility.

2.8 All fuel cache(s) must be protected with an earthen berm or suitable barrier and flagged to prevent spills resulting from accidental contact with heavy equipment. Flags should be visible above the snow pack.

2.9 The location of any spills shall be clearly marked until cleanup has taken place. Location markings shall not be removed until directed in writing by an Inspector.

Drilling

2.10 The operator must ensure that all employees and contractors working at the drill sites are aware of the operating conditions for drilling.

Access

2.11 Reclamation and decommissioning of roads and trails shall be progressive in nature and shall be documented annually in the post season report. Reclamation and/or decommissioning of roads and trails shall occur as soon as roads and trails are no longer needed for exploration activities unless the need is documented in the post and pre-season reports. The status of roads and trails (i.e. active or inactive) and on-going/completed reclamation activities shall be reported to the Chief, Mining Land Use annually via post-season reports.

2.12 The operator shall restrict all new access trails within the project area during the licensed hunting season from August 1 to October 3. This can be achieved through the use of signage and/or gates.

Wildlife: Ungulates

2.13 The operator shall contact the Dawson Regional Biologist (867-993-6461) to identify the location of mineral licks throughout the Project area. The operator shall maintain a 1 km buffer zone around the mineral lick in which no Project activities are to occur.

2.14 The operator shall cease work when any caribou are observed on active claim blocks until the caribou move off on their own accord.

2.15 The operator shall follow Flying in Caribou Country guidelines, when safe to do so, including:

- a) At all times of year, maintain over-flight altitudes at least 300 m (1,000 ft.) above ground level.
- b) During sensitive times of the year (rutting), maintain over-flight altitudes at least 600 m (2,000 ft.) above ground level.

2.16 The operator shall contact the Regional Biologist (867-993-6461) weekly after September 15th to obtain migration updates on the Forty Mile Caribou Herd. If the Regional Biologist expects the Forty Mile Caribou Herd to migrate through the project area, the Regional Biologist shall provide the operator, through the Chief of Mining Lands, with appropriate mitigation guidance and shall inform the operator of when exploration operations should cease for the season.

- 2.17 The operator shall take all necessary precautions to minimize disturbance to caribou specific habitat (lichen) within the project area.
- 2.18 The operator and its contractors shall maintain a one-kilometer "no fly" zone buffer around the sheep habitat at the confluence of the White and Yukon Rivers when safe to do so.
- 2.19 The location of any observed sheep, apart from occurrences at the Yukon/White Rivers confluence, shall be reported to the Regional Biologist (867-993-6461) and/or Habitat Programs Branch of the Department of Environment (867-667-3739).
- 2.20 The operator shall implement a "wildlife have the right of way" policy to prevent collisions and injuries.

Wildlife: Avian Wildlife

- 2.21 The operator shall contact the Regional Biologist (867-993-6461) and/or Habitat Programs Branch of the Department of Environment (867-667-3739) for information on the specific locations of known raptor nests.
- 2.22 The location of raptor nests identified by the operator shall be reported to the Regional Biologist (867-993-6461) and/or Habitat Programs Branch of the Department of Environment (867-667-3739).
- 2.23 The operator shall avoid flying over raptor nesting sites or if it cannot be avoided, avoid approaching cliff nests from behind and fly at a minimum of 600 m above ground level, when safe to do so.
- 2.24 The operator shall avoid any disturbances within one-kilometer of active raptor nests between April 15th and July 31st.
- 2.25 The operator shall carry out all phases of the project in a manner that protects and avoids harming, killing or disturbing migratory birds or destroying or taking their nests or eggs.
- 2.26 If active bird nests are discovered, the operator shall contact the Regional Biologist (867-993-6461) for appropriate mitigation (e.g. minimum setback distances).

Heritage Resources

- 2.27 A heritage resources impact assessment should be completed in advance of ground disturbing activities in areas with elevated potential for the presence of archaeological or historic sites.
- 2.28 Upon discovery of a heritage resource, the operator shall notify the Heritage Departments of Tr'ondëk Hwëch'in (TH) and White River First Nation (WRFN) and the Government of Yukon, Chief of Mining Lands and Tourism-Heritage.

PropONENT Commitments

2.29 The operator shall abide by the commitments listed in Appendix C: Operator Commitments.

Invasive Species

2.30 The operator should report the presence of any invasive plants that are listed on the Yukon Invasive Species Council website: www.yukoninvasives.com/plants.html to Government of Yukon by e-mail (invasives@gov.yk.ca).

Barging

2.31 The operator is encouraged to avoid the operating and landing of barges, when possible, during the Chinook salmon spawning period (July 1st- August 15th) and to operate at speeds that would minimize bank erosion, sedimentation and impacts to salmon spawning redds.

Trapping

2.32 The operator shall notify the Registered Trapping Concession holders at least thirty (30) days prior to each field season to reduce any potential negative impacts to trapping. The operator can contact the District Conservation Office in Dawson (Northern Region) at (867)993-5492 to acquire trapper contact information.

PART THREE – RECLAMATION AND/OR DECOMMISSIONING

- 3.0 Reclamation and/or decommissioning shall be progressive in nature where possible and will occur prior to the expiry of the exploration program or prior to the expiry of this approval, whichever comes first, according to standards outlined in the operating conditions, unless otherwise specified by the Chief.
- 3.1 Debris, equipment, fuel barrels, scrap metal and other waste at the work site shall be completely disposed of, so as not to attract wildlife, by removal to an authorized disposal site at the cessation of the exploration program or prior to the expiry of the approval, whichever comes first.
- 3.2 Structures must be removed and the site restored at the end of the exploration program or prior to the expiry of this approval, whichever comes first, to a level of utility comparable to its previous level of utility.
- 3.3 If an amendment to this approval or new approval is granted, for the claims within the scope of this approval (Appendix A), all outstanding reclamation continues to be the responsibility of the operator.

PART FOUR – OTHER MATTERS

- 4.0 Security may be required at any time by the Chief.
- 4.1 Notice of Schedule III must be provided to the Yukon Water Board ten (10) days prior to use of water.
- 4.2 Attached (Appendix C) are the commitments that form part of this operating plan.



Appendix A

Claim Status Report

14 May 2019

Claim Name and Nbr:	Grant No.	Expiry Date	Registered Owner	% Owned	NIES #'s	Grouping	Permit
BC 1 - 24	YC97337 - YC97360	2024/02/15	Selene Holdings LP	100.00	115003	HD03323	LQ00518
Bear 1 - 56	YC17285 - YC17340	2023/02/15	Selene Holdings LP	100.00	115003	HD03323	LQ00518, C1Q00142
Bear 58 - 67	YC17341 - YC17350	2023/02/15	Selene Holdings LP	100.00	115003	HD03323	LQ00518, C1Q00142
Black 1 - 6	YC87573 - YC87578	2024/02/15	Selene Holdings LP	100.00	115003	HD03154	LQ00518
Black 39 - 92	YC87611 - YC87664	2027/02/15	Selene Holdings LP	100.00	115003	HD03154	LQ00518
R Black 93 - 114	YC87665 - YC87686	2031/02/15	Selene Holdings LP	100.00	115003	HD03155	LQ00518
Black 115	YC87687	2027/02/15	Selene Holdings LP	100.00	115003	HD03154	LQ00518
R Black 120 - 123	YD48113 - YD48116	2028/02/15	Selene Holdings LP	100.00	115003	HD03155	LQ00518
R Black F 116 - 119	YD48109 - YD48112	2028/02/15	Selene Holdings LP	100.00	115003	HD03155	LQ00518
R Black F 124	YD48130	2028/02/15	Selene Holdings LP	100.00	115003	HD03154	LQ00518
Blue 1 - 12	YC95887 - YC95898	2027/02/15	Selene Holdings LP	100.00	115003	HD03154	LQ00518
Blue 15 - 28	YC88237 - YC88250	2027/02/15	Selene Holdings LP	100.00	115003	HD03154	LQ00518
Blue 29 - 60	YC95533 - YC95564	2027/02/15	Selene Holdings LP	100.00	115003	HD03154	LQ00518
Blue 64 - 65	YD48121 - YD48122	2024/02/15	Selene Holdings LP	100.00	115003	HD03154	LQ00518
Blue 68 - 69	YD48125 - YD48126	2024/02/15	Selene Holdings LP	100.00	115003	HD03154	LQ00518
Blue F 66 - 67	YD48123 - YD48124	2024/02/15	Selene Holdings LP	100.00	115003	HD03154	LQ00518
Blue F 70 - 72	YD48127 - YD48129	2024/02/15	Selene Holdings LP	100.00	115003	HD03154	LQ00518
Cath 1 - 77	YC75825 - YC75901	2024/02/15	Selene Holdings LP	100.00	115003	HD03154	LQ00518, C1Q00142
Cath 78 - 108	YC75902 - YC75932	2024/02/15	Selene Holdings LP	100.00	115003, 115004	HD03154	LQ00518
Cathy 35 - 72	YC30575 - YC30612	2024/02/15	Selene Holdings LP	100.00	115003	HD03154	LQ00518, C1Q00142
Cathy 89 - 120	YC30629 - YC30660	2024/02/15	Selene Holdings LP	100.00	115003	HD03154	LQ00518, C1Q00142
Cathy 137 - 156	YC30677 - YC30696	2024/02/15	Selene Holdings LP	100.00	115003	HD03154	LQ00518, C1Q00142

Total claims selected : 1775

Left column indicator legend:

- R - Indicates the claim is on one or more pending renewal(s)
- P - Indicates the claim is pending

Right column indicator legend:

- L - Indicates the Quartz Lease.
- F - Indicates Full Quartz fraction (25+ acres)
- P - Indicates Partial Quartz fraction (<25 acres)
- D - Indicates Placer Discovery
- C - Indicates Placer Codiscovery
- B - Indicates Placer Fraction



Claim Status Report

14 May 2019

Claim Name and Nbr.	Grant No.	Expiry Date	Registered Owner	% Owned	NIS #'s	Grouping	Permit
R CCC 1 - 4	YC44997 - YC45000	2030/02/15	Selene Holdings LP	100.00	115003	HD03155	LQ00518, CIQ00142
Cub 1 - 4	YC17351 - YC17354	2023/02/15	Selene Holdings LP	100.00	115003	HD03323	LQ00518, CIQ00142
Cub 5 - 8	YC20299 - YC20302	2023/02/15	Selene Holdings LP	100.00	115003	HD03323	LQ00518, CIQ00142
Cub 15 - 20	YC20452 - YC20457	2023/02/15	Selene Holdings LP	100.00	115003	HD03323	LQ00518, CIQ00142
Cub 9 - 14	YC20303 - YC20308	2023/02/15	Selene Holdings LP	100.00	115003	HD03323	LQ00518, CIQ00142
Grizz 5 - 62	YC86605 - YC86662	2024/02/15	Selene Holdings LP	100.00	115003	HD03323	LQ00518
Grizz 1 - 4	YC86601 - YC86604	2024/02/15	Selene Holdings LP	100.00	115003	HD03323	LQ00518
R Infill 1 - 20	YC95501 - YC95520	2031/02/15	Selene Holdings LP	100.00	115003	HD03155	LQ00518
R Infill 30 - 32	YC95530 - YC95532	2031/02/15	Selene Holdings LP	100.00	115003	HD03155	LQ00518
R Infill 21 - 29	YC95521 - YC95529	2031/02/15	Selene Holdings LP	100.00	115003	HD03155	LQ00518
Koala 1 - 32	YC87323 - YC87354	2024/02/15	Selene Holdings LP	100.00	115003	HD03323	LQ00518
Koala 33 - 48	YC87730 - YC87745	2024/02/15	Selene Holdings LP	100.00	115003	HD03323	LQ00518
R Panda 1 - 36	YC86663 - YC86698	2031/02/15	Selene Holdings LP	100.00	115003	HD03155	LQ00518
R Panda 37 - 43	YC86739 - YC86745	2031/02/15	Selene Holdings LP	100.00	115003	HD03155	LQ00518
R Panda 44 - 46	YC86594 - YC86596	2031/02/15	Selene Holdings LP	100.00	115003	HD03155	LQ00518
R Panda 47 - 115	YC86756 - YC86824	2031/02/15	Selene Holdings LP	100.00	115003	HD03155	LQ00518
R Panda 117 - 246	YC86976 - YC87105	2031/02/15	Selene Holdings LP	100.00	115003	HD03155	LQ00518
R Panda 247 - 264	YC87355 - YC87372	2031/02/15	Selene Holdings LP	100.00	115003	HD03155	LQ00518
R Panda 264	YD48081	2028/02/15	Selene Holdings LP	100.00	115003	HD03155	LQ00518
R Panda 265 - 292	YC87373 - YC87400	2031/02/15	Selene Holdings LP	100.00	115003	HD03155	LQ00518
R Panda F 261	YD48099	2028/02/15	Selene Holdings LP	100.00	115003	HD03155	LQ00518
R Panda F 263	YD48080	2028/02/15	Selene Holdings LP	100.00	115003	HD03155	LQ00518
R Panda F 265 - 281	YD48082 - YD48098	2028/02/15	Selene Holdings LP	100.00	115003	HD03155	LQ00518

Total claims selected : 1775

Left column indicator legend:

- R - Indicates the claim is on one or more pending renewal(s)
- P - Indicates the claim is pending

Right column indicator legend:

- L - Indicates the Quartz Lease
- F - Indicates Full Quartz fraction (25+ acres)
- P - Indicates Partial Quartz fraction (<25 acres)

- D - Indicates Placer Discovery
- C - Indicates Placer Codiscovery
- B - Indicates Placer Fraction



Claim Status Report

14 May 2019

Claim Name and Nbr.	Grant No.	Expiry Date	Registered Owner	% Owned	NTS #'s	Grouping	Permit
R Panda F 282 - 285	YD48117 - YD48120	2028/02/15	Selene Holdings LP	100.00	115003, 115002	HD03155	LQ00518
Redfox 1 - 16	YC87130 - YC87145	2024/02/15	Selene Holdings LP	100.00	115003	HD03323	LQ00518
Redfox 17 - 32	YC87307 - YC87322	2024/02/15	Selene Holdings LP	100.00	115003	HD03323	LQ00518
Redfox 33 - 88	YC88021 - YC88076	2024/02/15	Selene Holdings LP	100.00	115003, 115002	HD03323	LQ00518
Redfox 89 - 139	YC87898 - YC87948	2024/02/15	Selene Holdings LP	100.00		HD03323	LQ00518
Rush 1 - 12	YC95456 - YC95467	2024/02/15	Selene Holdings LP	100.00	115003	HD03323	LQ00518
Rush 13 - 24	YC95444 - YC95455	2024/02/15	Selene Holdings LP	100.00	115003	HD03323	LQ00518
Rush 25 - 36	YC95484 - YC95495	2024/02/15	Selene Holdings LP	100.00	115003	HD03323	LQ00518
Rush 37 - 48	YC95468 - YC95479	2024/02/15	Selene Holdings LP	100.00	115003	HD03323	LQ00518
Rush 49 - 62	YC87411 - YC87424	2024/02/15	Selene Holdings LP	100.00	115003	HD03323	LQ00518
R Thistle 13 - 24	YC30507 - YC30518	2031/02/15	Selene Holdings LP	100.00	115003	HD03155	LQ00518, C1Q00142
R VG 1 - 4	YC87453 - YC87456	2031/02/15	Selene Holdings LP	100.00	115003	HD03155	LQ00518
VG 5 - 12	YC87457 - YC87464	2027/02/15	Selene Holdings LP	100.00	115003	HD03154	LQ00518
R VG 13 - 16	YC87465 - YC87468	2031/02/15	Selene Holdings LP	100.00	115003	HD03155	LQ00518
VG 17 - 24	YC87469 - YC87476	2027/02/15	Selene Holdings LP	100.00	115003	HD03154	LQ00518
R VG 25 - 30	YC87477 - YC87482	2031/02/15	Selene Holdings LP	100.00	115003	HD03155	LQ00518
VG 31 - 38	YC87483 - YC87490	2027/02/15	Selene Holdings LP	100.00	115003	HD03154	LQ00518
R VG 39 - 42	YC87491 - YC87494	2031/02/15	Selene Holdings LP	100.00	115003	HD03155	LQ00518
VG 43 - 50	YC87495 - YC87502	2027/02/15	Selene Holdings LP	100.00	115003	HD03154	LQ00518
R VG 51 - 54	YC87503 - YC87506	2031/02/15	Selene Holdings LP	100.00	115003	HD03155	LQ00518
VG 55 - 62	YC87507 - YC87514	2027/02/15	Selene Holdings LP	100.00	115003	HD03154	LQ00518
R VG 63 - 66	YC87515 - YC87518	2031/02/15	Selene Holdings LP	100.00	115003	HD03155	LQ00518
VG 67 - 76	YC87519 - YC87528	2027/02/15	Selene Holdings LP	100.00	115003	HD03154	LQ00518
R VG 79 - 80	YC87531 - YC87532	2031/02/15	Selene Holdings LP	100.00	115003	HD03155	LQ00518

Total claims selected : 1775

Left column indicator legend:

- R - Indicates the claim is on one or more pending renewal(s)
- P - Indicates the claim is pending

Right column indicator legend:

- L - Indicates the Quartz Lease.
- F - Indicates Full Quartz fraction (25+ acres)
- P - Indicates Partial Quartz fraction (<25 acres)

- D - Indicates Placer Discovery
- C - Indicates Placer Codiscovery
- B - Indicates Placer Fraction



Claim Status Report

14 May 2019

Claim Name and Nbr.	Grant No.	Expiry Date	Registered Owner	% Owned	NITS #'s	Grouping	Permit
VG 81 - 92	YC87533 - YC87544	2027/02/15	Selene Holdings LP	100.00	115003, 115004	HD03154	LQ00518
R VG 93 - 94	YC87545 - YC87546	2031/02/15	Selene Holdings LP	100.00	115003	HD03155	LQ00518
VG 95 - 120	YC87547 - YC87572	2027/02/15	Selene Holdings LP	100.00		HD03154	LQ00518
White 1 - 12	YC23532 - YC23543	2025/02/15	Selene Holdings LP	100.00	115004	HD03154	LQ00518, CIQ00142
White 13 - 16	YC27120 - YC27123	2025/02/15	Selene Holdings LP	100.00	115004	HD03154	LQ00518, CIQ00142
White 17 - 28	YC27124 - YC27135	2033/02/15	Selene Holdings LP	100.00	115004	HD03154	LQ00518, CIQ00142
White 29 - 46	YC27168 - YC27185	2034/02/15	Selene Holdings LP	100.00	115004, 115003	HD03154	LQ00518, CIQ00142
White 47 - 54	YC25657 - YC25664	2026/02/15	Selene Holdings LP	100.00	115004	HD03154	LQ00518, CIQ00142
White 55 - 66	YC25665 - YC25676	2030/02/15	Selene Holdings LP	100.00	115003, 115004	HD03154	LQ00518, CIQ00142
White 67 - 74	YC25677 - YC25684	2026/02/15	Selene Holdings LP	100.00	115004	HD03154	LQ00518, CIQ00142
White 75 - 98	YC25685 - YC25708	2030/02/15	Selene Holdings LP	100.00	115003, 115004	HD03154	LQ00518, CIQ00142
R White 99 - 106	YC25709 - YC25716	2034/02/15	Selene Holdings LP	100.00		HD03155	LQ00518, CIQ00142
White 107 - 112	YC60626 - YC60631	2031/02/15	Selene Holdings LP	100.00	115003	HD03154	LQ00518, CIQ00142
R White 113 - 118	YC60632 - YC60637	2035/02/15	Selene Holdings LP	100.00	115003	HD03155	LQ00518, CIQ00142
R White 119 - 122	YC60719 - YC60722	2036/02/15	Selene Holdings LP	100.00	115003	HD03155	LQ00518, CIQ00142
White 123	YC60723	2031/02/15	Selene Holdings LP	100.00	115003	HD03154	LQ00518, CIQ00142
White 124 - 142	YC60724 - YC60742	2032/02/15	Selene Holdings LP	100.00	115003, 115004	HD03154	LQ00518, CIQ00142

Total claims selected : 1775

Left column indicator legend:

- R - Indicates the claim is on one or more pending renewal(s)
- P - Indicates the claim is pending.

Right column indicator legend:

- L - Indicates the Quartz Lease
- F - Indicates Full Quartz fraction (25+ acres)
- P - Indicates Partial Quartz fraction (<25 acres)

- D - Indicates Placer Discovery
- C - Indicates Placer Codiscovery
- B - Indicates Placer Fraction



Claim Status Report

14 May 2019

Claim Name and Nbr.	Grant No.	Expiry Date	Registered Owner	% Owned	NTS #'s	Grouping	Permit
White 143 - 150	YC60743 - YC60750	2024/02/15	Selene Holdings LP	100.00	115004	HD03154	LQ00518, CIQ00142
R White 151 - 171	YC60751 - YC60771	2035/02/15	Selene Holdings LP	100.00	115003, 115004	HD03155	LQ00518, CIQ00142
R White 172	YC60772	2036/02/15	Selene Holdings LP	100.00	115003, 115004	HD03155	LQ00518, CIQ00142
R White 173	YC60773	2035/02/15	Selene Holdings LP	100.00	115003, 115004	HD03155	LQ00518, CIQ00142
R White 174	YC60774	2036/02/15	Selene Holdings LP	100.00	115003, 115004	HD03155	LQ00518, CIQ00142
R White 175	YC60775	2035/02/15	Selene Holdings LP	100.00	115003, 115004	HD03155	LQ00518, CIQ00142
R White 176	YC60776	2036/02/15	Selene Holdings LP	100.00	115003, 115004	HD03155	LQ00518, CIQ00142
White 177 - 199	YC60777 - YC60799	2032/02/15	Selene Holdings LP	100.00	115003, 115004	HD03154	LQ00518, CIQ00142
R White 200 - 202	YC75721 - YC75723	2030/02/15	Selene Holdings LP	100.00	115003	HD03155	LQ00518, CIQ00142
White 203 - 207	YC75724 - YC75728	2026/02/15	Selene Holdings LP	100.00	115003	HD03154	LQ00518, CIQ00142
White 208 - 218	YC75729 - YC75739	2027/02/15	Selene Holdings LP	100.00	115003	HD03154	LQ00518, CIQ00142
White 219 - 224	YC75740 - YC75745	2026/02/15	Selene Holdings LP	100.00	115003	HD03154	LQ00518, CIQ00142
White 225 - 230	YC75746 - YC75751	2027/02/15	Selene Holdings LP	100.00	115003, 115004	HD03154	LQ00518, CIQ00142
White 231 - 246	YC75752 - YC75767	2026/02/15	Selene Holdings LP	100.00	115004, 115003	HD03154	LQ00518, CIQ00142
White 247 - 250	YC75768 - YC75771	2027/02/15	Selene Holdings LP	100.00	115003	HD03154	LQ00518, CIQ00142
White 251 - 256	YC75772 - YC75777	2026/02/15	Selene Holdings LP	100.00	115003	HD03154	LQ00518, CIQ00142
White 257 - 260	YC75778 - YC75781	2027/02/15	Selene Holdings LP	100.00	115003, 115004	HD03154	LQ00518, CIQ00142

Total claims selected : 1775

Left column indicator legend:

- R - Indicates the claim is on one or more pending renewal(s).
- P - Indicates the claim is pending.

Right column indicator legend:

- L - Indicates the Quartz Lease
- F - Indicates Full Quartz fraction (25+ acres)
- P - Indicates Partial Quartz fraction (<25 acres)
- D - Indicates Placer Discovery
- C - Indicates Placer Codiscovery
- B - Indicates Placer Fraction



Claim Status Report

14 May 2019

Claim Name and Nbr.	Grant No.	Expiry Date	Registered Owner	% Owned	NTS #'s	Grouping	Permit
White 261 - 262	YC75782 - YC75783	2026/02/15	Selene Holdings LP	100.00	115003, 115004	HD03154	LQ00518, CIQ00142
White 263	YC75784	2027/02/15	Selene Holdings LP	100.00	115004	HD03154	LQ00518, CIQ00142
White 264	YC75785	2026/02/15	Selene Holdings LP	100.00	115004	HD03154	LQ00518, CIQ00142
White 265	YC75786	2027/02/15	Selene Holdings LP	100.00	115004	HD03154	LQ00518, CIQ00142
White 266 - 276	YC75787 - YC75797	2026/02/15	Selene Holdings LP	100.00	115004, 115003	HD03154	LQ00518, CIQ00142
White 277 - 280	YC75798 - YC75801	2027/02/15	Selene Holdings LP	100.00	115003	HD03154	LQ00518, CIQ00142
White 281 - 284	YC75802 - YC75805	2026/02/15	Selene Holdings LP	100.00	115003	HD03154	LQ00518, CIQ00142
White 285 - 288	YC75806 - YC75809	2027/02/15	Selene Holdings LP	100.00	115003	HD03154	LQ00518, CIQ00142
White 289 - 303	YC75810 - YC75824	2026/02/15	Selene Holdings LP	100.00	115003, 115004	HD03154	LQ00518, CIQ00142
R White 304 - 354	YC84213 - YC84263	2030/02/15	Selene Holdings LP	100.00	115003, 115004	HD03155	LQ00518
White 355 - 372	YC84264 - YC84281	2026/02/15	Selene Holdings LP	100.00	115003, 115004	HD03154	LQ00518
R White 373 - 375	YC84282 - YC84284	2030/02/15	Selene Holdings LP	100.00	115003	HD03155	LQ00518
White 376	YC84285	2026/02/15	Selene Holdings LP	100.00	115003	HD03154	LQ00518
White 377 - 383	YC97361 - YC97367	2027/02/15	Selene Holdings LP	100.00	115003, 115004	HD03154	LQ00518
WS 1 - 28	YC36053 - YC36080	2027/02/15	Selene Holdings LP	100.00	115003	HD03154	LQ00518, CIQ00142
WS 29 - 34	YC84108 - YC84113	2026/02/15	Selene Holdings LP	100.00	115003	HD03154	LQ00518
R WS 35 - 36	YC84114 - YC84115	2030/02/15	Selene Holdings LP	100.00	115003	HD03155	LQ00518
WS 37 - 42	YC84116 - YC84121	2026/02/15	Selene Holdings LP	100.00	115003	HD03154	LQ00518

Total claims selected : 1775

Left column indicator legend:

- R - Indicates the claim is on one or more pending renewal(s)
- P - Indicates the claim is pending

Right column indicator legend:

- L - Indicates the Quartz Lease
- F - Indicates Full Quartz fraction (25+ acres)
- P - Indicates Partial Quartz fraction (<25 acres)

- D - Indicates Placer Discovery
- C - Indicates Placer Codiscovery
- B - Indicates Placer Fraction



Claim Status Report

14 May 2019

Claim Name and Nbr.	Grant No.	Expiry Date	Registered Owner	% Owned	NTS #'s	Grouping	Permit
R WS 43 - 133	YC84122 - YC84212	2030/02/15	Selene Holdings LP	100.00	115003	HD03155	LQ00518

Criteria(s) used for search:

CLAIM DISTRICT: 1000002 CLAIM STATUS: ACTIVE & PENDING DOCUMENT NUMBER: LQ00251 REGULATION TYPE: QUARTZ

Left column indicator legend:

- R - Indicates the claim is on one or more pending renewal(s).
- P - Indicates the claim is pending.

Right column indicator legend:

- L - Indicates the Quartz Lease.
- F - Indicates Full Quartz fraction (25+ acres)
- P - Indicates Partial Quartz fraction (<25 acres)

Total claims selected : 1775

- D - Indicates Placer Discovery
- C - Indicates Placer Codiscovery
- B - Indicates Placer Fraction

APPENDIX B

Quartz Mining Land Use Regulation

Schedule 1 **Operating Conditions**

Removal of the Vegetative Mat

1. If the vegetative mat must be removed to carry out exploration activities, it must be removed so as to protect the seed and root stock contained within the mat and be stored separately from other overburden or bedrock removed for use in re-establishing the vegetative mat when the exploration program ceases.

Re-establishment of the Vegetative Mat

2. (1) All vegetated areas disturbed by exploration activities, including fuel and waste storage areas, clearings, corridors, temporary trails, camps and supporting infrastructure, and trenches and drill sites, must be left in a condition conducive to re-vegetation by native plant species or other species adaptable to the local environment to encourage re-vegetation comparable to similar, naturally occurring, environments in the area.

(2) Conditions conducive to re-vegetation include provision of adequate soil layer with moisture retaining ability, no soil contamination by hydrocarbons or other hazardous substances, provision of adequate seed or root stock, and contoured or otherwise stable slopes.

3. If adequate seed or root stock is not naturally available, re-seeding or transplanting of vegetation is required. Only non-invasive species may be used for re-seeding or transplanting. Consult with the Mining Inspector prior to seeding.

Erosion Control and Permafrost

4. All areas disturbed during an exploration program must be re-sloped, contoured or otherwise stabilized to prevent long-term soil erosion, slumping and subsidence.
5. All exploration activities must be carried out to avoid or minimize damage to and loss of permafrost.

Trenching

6. Trenching carried out by hand or using hand-held tools must be methodical. All trenches must be stabilized and marked to minimize risk to the public.

7. Trenches constructed with mechanized equipment must be back filled by first depositing any removed overburden and bedrock and then replacing the vegetative mat that was removed to construct the trench.

Historic Objects and Burial Grounds

8. Exploration activities must not be carried out within 30m of a known archeological site unless the Chief indicates, in writing, that such activities may be carried out.
9. Any sites containing archeological objects, paleontological objects or human remains or burial sites discovered in the course of carrying out an exploration program must be immediately marked and protected from further disturbance and, as soon as practicable, the discovery reported to the Chief. No further activities may be carried out within 30m of the site until the Chief indicates, in writing, that activities may be resumed.

Solid Waste

10. All solid waste, including debris, equipment, barrels, drums, and scrap metal, must be safely stored on the site of the exploration program while the program is carried out and must be disposed of in accordance with the *Solid Waste Regulation* when the program ceases.
11. Camps must be kept clean and tidy.

Petroleum Fuel and Hazardous Substances

12. If petroleum fuel storage capacity exceeds 4000 L, a secondary containment structure must be constructed. The containment structure must be made of a material impervious to petroleum products and:
 - a) if there is a single storage tank, be of sufficient size to accommodate at least 110% of the capacity of the storage tank; or
 - b) if there is more than one storage tank, be of sufficient size to accommodate 110% of the capacity of the largest storage tank or 10% of the total capacity of all the tanks, whichever is larger.
13. All petroleum products, including waste petroleum products, and any other hazardous substances must be stored in a secure fashion no less than 30m from the ordinary high water mark of any water body.
14. All petroleum products, including waste petroleum products, and any other hazardous substance, must be transferred and handled without spillage.
15. All petroleum products and any other hazardous substances must be removed from the site of the exploration program when the program ceases.

16. All waste petroleum products and any other special waste, as defined in the Special Waste Regulations, generated in the course of carrying out the exploration program must be disposed of in accordance with the Special Waste Regulations when the program ceases.

Spills and Spill Contingency Plans

17. A spill contingency plan for petroleum products and other hazardous waste must be prepared and posted in the camp and at all fuel handling locations used in carrying out the exploration program.

18. All spill clean-up equipment and material must be maintained in a state of readiness sufficient at all times to contain and clean-up any hazardous material spills.

19. If a spill occurs, the spill contingency plan must be immediately implemented and notice given to the 24-hour Yukon Spill Report Line. As soon as practicable, an inspector must be contacted. Whatever remedial action is required to clean-up the spill and reclaim the affected land and water must be taken.

Use of Vehicles

20. Vehicles must be maintained and operated to prevent spills of fuel, lubricants, coolants and oil.

Timber and Brush

21. Cut brush must not be piled so that it blocks movement of wildlife or people.

22. Leaning trees created by cutting of lines, corridors, temporary trails, and clearings must be felled.

23. When it is economically viable to do so, timber suitable for sale must be salvaged and stockpiled.

24. All risk of fire hazard must be avoided.

Drilling

25. All reasonable efforts must be made when drilling to minimize the impact on wildlife and the public.

26. Vegetation other than that within a drill sump, must not be covered with drill cuttings.

27. Core must be stored in a stable fashion.

28. Drill mud must be re-circulated when possible.

29. All drill fluids must be contained in a sump.
30. Drill holes that pose a hazard or that lead to ground water must be plugged to prevent flow of water to the surface.
31. The location of drill holes must be marked on the ground by flagging or other suitable means at the location of the drill hole.
32. Drilling waste, including fluid, cuttings and mud must not be left within 30m of a water body.

Roads, Trails, and Off-road Trail Use

33. All vehicles must be operated to avoid rutting and gouging of roads and trails.
34. Off road and trail routes must be reconnoitered and must be used in a way that minimizes ground disturbance, including damage to permafrost and sensitive wildlife habitat.
35. If rutting, gouging, ponding or permafrost degradation occurs off road or trail, vehicle use must be suspended or relocated to ground that is capable of bearing the weight of the vehicle without causing such damage.
36. Use of skids on permafrost or wet ground is only permitted outside of winter where it is not reasonable to use any other means of transporting equipment.
37. Routes for temporary trails must be reconnoitered and flagged.
38. In addition to any remedial action required in relation to item 2 of this schedule, temporary trails must be blocked to prevent further vehicular access.

Release of Sediment

39. All reasonable care must be taken in carrying out exploration activities near or adjacent to a water body to prevent sediment from entering a water body, unless otherwise permitted by law.

Use of Explosives

40. Explosives must be set off in a manner to minimize impact on wildlife and the public to ensure that forest fires, unplanned landslides, or artificial damming of water bodies does not occur.

Waste Rock

41. Waste rock piles must be located at least 30m from any water body and be physically stable.

42. Waste rock containing sulfides must be returned underground.

43. Access to underground openings must be blocked to prevent access by wildlife and people.

APPENDIX C

Operator Commitments

- Fuel storage areas will be at least 50 m away from the nearest watercourse.
- The main camp has a bermed and lined fuel storage site.
- All full or partial drums of fuel that are cached on site between exploration seasons will be stored in lined and bermed storage sites. Those sites will be covered in winter months.
- Empty drums will be removed from site on an ongoing basis to ensure no backlog of drums accumulate.
- All full, partial and empty drums will be removed prior to expiry of the land use approval.
- Storage sites will be thoroughly cleaned and if any minor spillage has occurred, high nitrogen fertilizer or some other product recommended by Yukon Environmental Programs Branch will be mixed with the soil to promote fuel breakdown.
- Waste oil will be removed from the site in specially marked drums and taken to an approved disposal site. An application will be filed with Yukon Environmental Programs Branch regarding special wastes.
- Drilling to occur greater than 30 m from the nearest water way
- The camp and refuse holding containers will be contained within the boundaries of an electric fence to prevent bears from accessing food and/or garbage.
- If wildlife becomes a nuisance to the daily activities during the operation of camp or during exploration, or if wildlife exhibits curious or aggressive behavior towards personnel, camp management will immediately contact the Dawson District Conservation Officer (CO) immediately.
- A detailed wildlife log will be maintained by managers of the exploration activities.
- White Gold Corp. will apply for a Consolidated Permit under the Environmental Act which will allow the company to bury the ash on the property 100m from the highline of any flowing water and 30m from any drinking water well.
- All liquid kitchen waste, grey water and black water will be deposited in in the sewage disposal system.
- All solid camp waste will be stored in an animal-proof container and will be incinerated to ash daily
- All full or partial drums of fuel that are cached on site between exploration seasons will be stored in lined and bermed storage sites.
- Those sites will be covered in winter months. Empty drums will be removed from site on an ongoing basis to ensure no backlog of drums accumulate.
- Decommissioning and reclamation of temporary trails onsite will consist of replacing cut branches and logs back across the trails and allowing re-vegetation to occur naturally.
- The final reclamation of the road connecting the Golden Saddle with Thistle Camp will include a full decommissioning consisting of;
 - Berming the entrance and/or constructing a locked gate at the entrance of the road;
 - Scarifying the compact surface and, where available, replacing the topsoil and vegetative mat to encourage re-vegetation;

- Restoring natural slopes and establishing drainage ways using water bars
- The final trail and road reclamation will follow the best practices outlined in “Yukon Mineral and Coal Exploration Best Management Practices and Regulatory Guide” published by the Yukon Geological Survey (2010). Since the road is vital to the project, the final reclamation will occur in the final season of the permit.
- Helicopter pilots will be expected to watch for wildlife and adjust their flight path in order to minimize disturbance to them.
- Areas noted to be attractive to wildlife will be avoided to the extent possible through adjustment of flight paths
- A wildlife biologist/technician will be deployed to the site early in the season to conduct a reconnaissance survey to determine where, if any, sensitive wildlife habitat exists in the project areas
- If sensitive wildlife habitat is identified in the area a strategy to avoid disturbance to the habitat and its wildlife inhabitants will be developed and implemented expeditiously.
- To adequately determine habitat quality and wildlife distribution, White Gold will undertake a wildlife study in the areas proposed for drilling activity. This will ensure empirical data is available upon which management decisions can be made to ensure habitat and wildlife protection.
- A “no hunting” policy. The policy will be strictly enforced for company and contractors’ employees while working within the project area
- A “no firearms” policy. Firearms will be banned from company and contractor controlled operations except as authorized for protection of employee’s safety while in the field;
- A “no wildlife harassment” policy. This policy will encompass no wildlife feeding, employee wildlife education, and wildlife avoidance. The policy will be strictly enforced for company and contractors’ employees while working within the project area, and include provisions for: prohibiting the personal use by employees of non-company or contractor all-terrain vehicles (snowmobiles) and the after hour use of company or contractor recreational vehicles for non-company activity within the project area; ensuring that employees comply with Government of Yukon policy with respect to bear management and bear education programs; and enforcing proper waste management at camp and work sites
- A detailed wildlife log will be maintained by managers of the exploration activities.
- White Gold will consult with Land and Resources Department of WRFN and TH prior to accessing a new area for exploration purposes. Any concerns with respect to wildlife or habitat in addition to the ones already identified will be addressed.
- Where organic matter and vegetative mat have been disturbed during construction of a campsite or drill site, the organic material will be set aside and later spread across the site when it is decommissioned.
- If a drill site is built on a slope, its upper wall will be collapsed to bring the slope close to its original grade once the drill site is no longer needed.
- Any brush that was cut will be scattered atop the drill site to promote re vegetation and minimize potential for erosion.

- Access roads will have trenches dug across the road at strategic locations to block future traffic and allow nature to reclaim the roadways. The roads will be scarified and contours replaced
- All pilots will be asked to adhere to the Yukon Government guideline, "Flying in Sheep Country" to prevent any potential disturbance to sheep and sheep habitat.
- The camp site and drilling locations are generally well away from the cliffs along the Yukon River where Golden Eagles and Peregrine Falcons have been observed.
- The operator will insure that all pilots operating in the area are aware that these raptors may be nesting on the cliffs and will make efforts to minimize aircraft flights over these areas.
- Any drilling in these areas will be deferred until late summer/early fall when it is certain that any potential eaglets have fledged.
- Upon discovery of heritage resources, White Gold shall contact the TH and WRFN Heritage Departments, as well as the Yukon Government – Department of Tourism (Heritage) and shall establish a 30 meter buffer around the resource (see contact numbers below).
- Work shall be stopped and not permitted within that established 30 meter buffer, until the Chief of Mining Land Use (YG) has provided clearance to proceed.
- Any heritage / archaeological sites encountered will not be disturbed by construction activities.
- The planned drilling activity will occur on higher ground and at a considerable distance from any placer operation. However, should any work be planned for an area where a conflict might arise, White Gold will contact the placer miner to discuss, and if necessary resolve any potential conflicts.
- It is the intent of White Gold to ensure all activities do not interfere with local trapping or hunting activities by ensuring open and transparent dialogue is maintained between White Gold and local users, including WRFN, and adequate mitigative measures are in place to prevent disturbance during exploration activities, typically between March 15 and October 30 of any given year.
- Pro-active engagement by White Gold will occur as project activities increase in scope, ensuring all trappers with overlapping interests are kept apprised of planned project activities and have opportunity for input and early identification of issues of concern.
- White Gold will ensure that structures that may be established in the area to support trapping activities (e.g. cabins, trap-line routes) are not disturbed.
- UAV Survey Standard Operating Procedure
- The flight plan will be a grid pattern above the target area. These areas have not been determined but may occur over any claim of the property. The flight altitude will be below 122m (400ft) as per new Transport Canada regulations taking effect June 1, 2019.

Operational Guidelines

Exploration activities

The Yukon Chamber of Mines has developed an informative Best Management Practices document that should be reviewed in the context of project activities. The operator should reference the following document when planning and conducting project activities:

- Yukon Mineral and Coal Exploration Best Management Practices and Regulatory Guide (http://yukonminers.org/wp-content/uploads/2017/06/BMP_RG_Aug29_FINAL_WebFile.pdf).

Bears and other wildlife

To increase worker safety, reduce potential conflicts and prevent unnecessary wildlife mortality, the operator should implement pertinent components of:

- Guidelines for Industrial Activity in Bear Country for the Mineral Exploration, Placer Mining and Oil & Gas Industries (http://www.env.gov.yk.ca/publications-maps/documents/Guidelines_for_Industrial_Activity_in_Bear_Country.pdf)
- If an electric fence is an appropriate precaution, or a requirement, the operator should reference the following comprehensive and highly informative guide: Reducing Wildlife Conflict with Electric Fencing: A Beginner's Guide (<http://www.env.gov.yk.ca/publications-maps/documents/ElectricFencing.pdf>)

Invasive species

To minimize the risk and consequences of spreading invasive plant species the operator should:

- Become familiar with the Yukon invasive species and how to manage them by referring to the Yukon Invasive Species Council document, "Why Should I Care About Invasive Species" (http://yukoninvasives.com/pdf_docs/WhyshouldIcare2011_sm.pdf)

Heritage Resources

To better understand how to manage potential impacts to heritage resources, the operator should refer to the following document(s):

- Mineral Exploration Best Management Practices for Heritage Resources (http://www.tc.gov.yk.ca/pdf/Mineral_Exploration_BMP_for_Heritage_Resources.pdf)
- Best Management Practices for Burial Sites and Human Remains in Yukon (http://www.tc.gov.yk.ca/pdf/BurialSites_BMP_2014.pdf)

Work in/near water

Project activities have the potential to affect water quantity, quality and/or rate of flow. The operator should provide for the protection of water by applying practices described in:

- Best Management Practices for Works Affecting Water in Yukon (http://www.env.gov.yk.ca/publications-maps/documents/bestpractes_water.pdf).

Aircraft use

Project activities are authorized in an area known to be inhabited by sheep and/or caribou. The operator and/or aircraft pilots should plan flight paths and protocols based on the published guideline(s):

- Flying in Sheep Country: How to Minimize Disturbance from Aircraft (http://www.env.gov.yk.ca/publications-maps/documents/flying_in_sheep_country.pdf).
- Flying in Caribou Country: How to Minimize Disturbance from Aircraft (http://www.env.gov.yk.ca/publications-maps/documents/flying_caribou_country.pdf).