



Department of Energy, Mines & Resources  
PO Box 2703, Whitehorse, Yukon Y1A 2C6



July 30, 2019

File No: LQ00527

Klondike Gold Corp.  
2833 - 595 Burrard St.  
Vancouver, BC, V6B 1N2

Dear Sir/Madam:

**Re: Class 3 Quartz Mining Land Use Approval**

Your application for a Class 3 approval has been approved and is subject to the attached conditions. The effective date of this approval will be July 30, 2019. All work, including restoration, must be completed by July 29, 2029, and inspected before full security and/or completion certificates can be applied for.

The attached 'Operational Guidelines' offer additional mitigations that would enable you to maximize the environmental performance of your program, but are not approval conditions.

Please ensure that pre-season and post-season reports are provided before and after each exploration season. Pre- and post-season reports assist the Mineral Resources Branch in monitoring exploration activity and reclamation. Not providing reports may result in additional security being required.

Please feel free to contact our office at (867) 993-5343 should you have any questions.

Regards,

Robert Savard  
A\Chief of Mining Land Use

cc: EMR Natural Resources Officer, Compliance Monitoring and Inspections  
ENV Environmental Affairs, Environmental Protection Branch



**MINING LANDS**  
MINERAL RESOURCES BRANCH  
GOVERNMENT OF YUKON

Pursuant to the Quartz Mining Act and Quartz Mining Land Use Regulation, the Chief, Mining Land Use hereby grants a Class 3 approval to:

Klondike Gold Corp.  
2833 - 595 Burrard St.  
Vancouver, BC, V6B 1N2

APPROVAL NUMBER: LQ00527  
PROPERTY NAME: Lone Star  
UNDERTAKING: Quartz  
CLASS: Class 3 Approval  
EFFECTIVE DATE: July 30, 2019  
EXPIRY DATE: July 29, 2029

This approval shall be subject to the restrictions and conditions contained herein and to the restrictions and conditions contained in the Quartz Mining Act and the Quartz Mining Land Use Regulation made there under as proposed in Mining Land Use Application.

Dated this July 30, 2019

Robert Savard  
A\Chief of Mining Land Use

**MINING LAND USE  
APPROVAL  
Class 3**

<b>SCOPE OF APPROVAL:</b>			
Claim Status Report (Appendix A)			
Operating Season	May 1 – October 31 annually		
<b>PROJECT ACTIVITIES (ON-CLAIM):</b>			
<b>USE OF VEHICLES/EQUIPMENT</b>			
Use of vehicles on existing roads or trails			<input type="radio"/> No <input checked="" type="radio"/> Yes
Gross vehicle weight	On-roads: More than 40 t	On-trails: Less than 20 t	
Off-road use of vehicles in summer			<input checked="" type="radio"/> No <input type="radio"/> Yes
Off-road use of vehicles in winter			<input checked="" type="radio"/> No <input type="radio"/> Yes
<b>NEW &amp; EXISTING ACCESS</b>			
Upgrading of existing access	<input checked="" type="radio"/> No <input type="radio"/> Yes	Length: 0 km	Width: 0 m
New roads	<input checked="" type="radio"/> No <input type="radio"/> Yes	Length: 0 km	Width: 0 m
New trails	<input type="radio"/> No <input checked="" type="radio"/> Yes	Length: 15 km	Width: 7 m
New temporary trails	<input type="radio"/> No <input checked="" type="radio"/> Yes	Length: 15 km	Width: 7 m
Other new access: n/a			
<b>LINES &amp; CORRIDORS</b>			
Lines	<input type="radio"/> No <input checked="" type="radio"/> Yes	Length: 10 km	Width: 2 m
Corridors	<input type="radio"/> No <input checked="" type="radio"/> Yes	Length: 10 km	Width: 4 m
<b>SITE PREPARATION</b>			
Number of clearings in total: 500		Area: 50,000 m <sup>2</sup>	
Clearings with vegetative mat removed: 350		Area: 35,000 m <sup>2</sup>	
Clearings with vegetative mat intact: 150		Area: 15,000 m <sup>2</sup>	
Number of clearings for helicopter pads and camps: 0		Area: 0 m <sup>2</sup>	
<b>EXPLORATION TRENCHING &amp; BULK SAMPLING</b>			
Hand-dug			<input type="radio"/> No <input checked="" type="radio"/> Yes
Mechanized			<input type="radio"/> No <input checked="" type="radio"/> Yes
Number: 100	Length: 100 m	Width: 2 m	Depth: 1.5 m
			Total volume: 30,000 m <sup>3</sup>
Bulk sampling		<input checked="" type="radio"/> No <input type="radio"/> Yes	Amount/year: 0 tonnes
Explosives		<input checked="" type="radio"/> No <input type="radio"/> Yes	Total amount: 0 kg
			Max. in 30 days: 0 kg
<b>EXPLORATION DRILLING</b>			
TYPE	NUMBER OF HOLES	DEPTH (m)	
Reverse Circulation	200	25,000	
Rotary Air Blast	200	25,000	
Diamond	500	60,000	

**MINING LAND USE  
APPROVAL  
Class 3**

<b>FUEL STORAGE</b>		
<b>FUEL TYPE</b>	<b>STORAGE TYPE &amp; CAPACITY</b>	<b>TOTAL VOLUME</b>
Gasoline	208 L Drums	416 L
Diesel	208 L Drums	2,080 L
Propane	465 L Tanks	950 L
<b>FACILITIES &amp; STRUCTURES</b>		
Camp structures:		
Number of persons in camp at any one time: 40	Number of person days: 7,200	
Construction of underground structures		<input checked="" type="radio"/> No <input type="radio"/> Yes
Amount per year: n/a	Amount per program: n/a	

All other applicable legislation, regulations, laws, by-laws and ordinances must be complied with. Additional authorizations or approvals may be required. Any doubt as to whether an additional authorization or approval is required should be verified by a duly authorized official at the appropriate government body or bodies.

**MINING LAND USE  
APPROVAL  
Class 3**

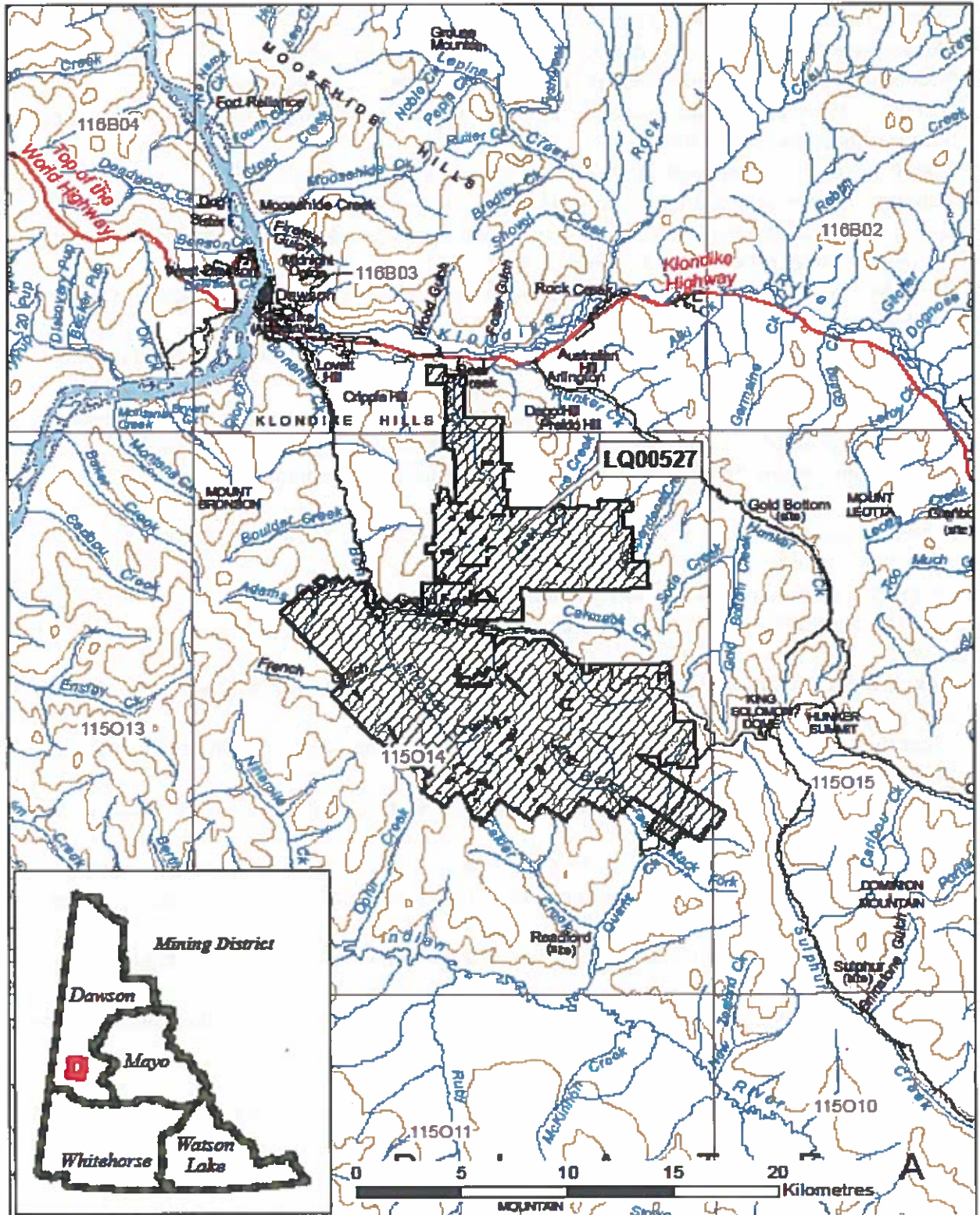

**MINING LAND USE  
APPROVAL  
Class 3**

**DEFINITIONS**

“**Act**” means the Quartz Mining Act, S.Y. 2003, c.14;

“**Access road**” means a road that provides access to a public highway or to a private road;

“**Adverse effects**” of an exploration program means its adverse environmental or socio-economic effects and any adverse effects it may have on the existing or asserted aboriginal or treaty rights of any First Nation;

“**Chief**” means the Chief of Mining Land Use designated pursuant to the Act;

“**Clearing**” means an area that is cleared of trees, brush or vegetative mat for the purpose of establishing a campsite or carrying out mining exploration, but does not include an area cleared for the purpose of establishing a corridor or trail;

“**Corridor**” means a path from which trees and brush have been cut to accommodate a water line, fuel line or power line;

“**Effective date**” means the date this Approval comes into force as evidence by the date of the signature of the Chief;

“**Exploration program**” means any activity or group of activities undertaken for the sole or principal purpose of assessing land for its suitability for the production of minerals;

“**Foundation**” means the part of a structure that penetrates the ground and supports the structure;

“**Isolated road**” means a road that does not provide access to a public highway directly or through a private road;

“**Inspector**” means an inspector designated pursuant to the Act;

“**Line**” means a line cut for the purpose of carrying out a geophysical, geological, or engineering survey;

“**Low ground pressure vehicle**” means a vehicle that applies 35 kPa of pressure or less to the ground surface;

“**Operator**” means a person who is engaging in an exploration program, or in development or production;

“**Person-day**” in respect of the use of a campsite, means the use of the campsite by one person during a period of 24 hours;

“**Response**” means a notice given by the Chief that indicates whether or not an exploration program may be carried out or that extends the time for the Chief’s review of a Notification or operating plan;

“**Road**” means a pathway for vehicular traffic the construction of which requires the movement of rock or earth;

“**Site**” means the area bounded by the sum of the mineral claims described above under ‘Scope of Approval’;

“**Summer**” means the period of a year that is not winter;

“**Trail**” means an access to a site within a claim or lease that is constructed with little or no movement of rock or earth; and



**MINING LAND USE  
APPROVAL  
Class 3**

**“Trenching”** means excavation carried out on a mineral claim for the purpose of obtaining geological information;

**“Upgrading”**, in relation to a road, means re-establishing a road that has not been useable for more than five years by vehicles of a type the road was originally designed to serve, modifying a road to provide usability for vehicles that are of a different type than those for which the road was originally designed to serve and any other upgrading or modifying of a road, other than for maintenance or erosion control;

**“Vegetative mat”** means the organic surface of soil, characterized by the accumulation of organic matter, or partly decomposed organic matter, derived mainly from leaves, twigs, and woody materials, and includes the root mass of living vegetation;

**“Winter”** means the period of the year during which (a) the ground is frozen sufficiently to support a vehicle, other than a low ground pressure vehicle, without rutting or gouging of the surface; and (b) there is a sufficient amount of snow on the ground to produce a packed base of 10 cm.

## **PART ONE – GENERAL REQUIREMENTS**

### **Duration of Approval**

1.0 This approval is valid upon signature of the Chief until the expiry date. In the event that claims lapse, or that agreements to operate on claims are dissolved, the approval becomes null and void for that portion of the operating plan, where there is no right to the minerals.

### **Compliance with Operating Conditions**

1.1 All mineral exploration activities must comply with the Operating Conditions contained in Schedule 1 of the *Quartz Mining Land Use Regulation* and within the approval. Where there is a difference between the operating conditions and approval, the terms of this approval shall prevail. These Operating Conditions are enforceable.

### **Reporting Requirements**

#### **Contact Information**

1.2 Submissions and reports to the Chief should be made to both the following addresses:

Chief, Mining Land Use  
Box 2703, K-9  
Whitehorse, Yukon  
Y1A 2C6

Mining Lands Officer  
Box 249  
Dawson City, YT Y0B 1G0  
dawson.mining@gov.yk.ca

1.3 The contact for the operator will be:

Peter Tallman, President & CEO  
Klondike Gold Corp.  
2833 – 595 Burrard St.  
Vancouver, BC  
V6B 1N2  
(867)334-8335

### **Pre-season and Post-season Reporting**

1.4 A report shall be submitted at the beginning of each mining season outlining the exploration activities planned for the season including the proposed locations.

1.5 A report shall be submitted at the end of each mining season indicating exploration activities completed during that season. This report shall include but is not limited to:

- detailed mapping of all areas worked;
- location of new construction;
- new areas of disturbance;
- map data, in the form of SHP files or GIS compatible, of all new roads and trails;
- map data, in the form of SHP files or GIS compatible, of all reclaimed roads and trails;



- areas of permafrost encountered;
- total disturbed area;
- pre-activity survey results, if applicable;
- reclamation activities; and
- documentation produced by environmental monitors.

1.6 The operator shall contact the Klondike Mining Inspections Office (Compliance, Monitoring and Inspections) at (867) 993-7300 at least 14 days prior to commencing the field season.

1.7 The operator shall contact the Klondike Mining Inspections Office (Compliance, Monitoring and Inspections) at (867) 993-7300 at least 14 days prior to leaving the site at the end of the operation.

### **Spill Reporting**

1.8 All spills must be reported immediately to the 24-Hour Yukon Spill Reporting Line (867) 667-7244 and to the Klondike Mining Inspections Office (Compliance, Monitoring and Inspections) at (867) 993-7300.

1.9 An operator who takes an emergency remedial measure shall, as soon as possible but not later than 10 days after taking it, send a written report to the Chief describing the duration, nature and extent of the emergency and the measures taken to respond to it.

### **Heritage Reporting**

1.10 All paleontological resources uncovered during operations shall be reported to the Yukon Paleontology Program, Government of Yukon in Whitehorse at (867) 667-8089 or (867) 667-5386 and the Chief.

1.11 All archaeological resources uncovered during operations shall be reported to the Yukon Archaeology Program, Government of Yukon in Whitehorse at (867) 667-3771 or (867) 667-5386 and the Chief.

1.12 The report(s) developed for Section(s) 2.18-2.19, shall be submitted to Government of Yukon – Heritage Resources Unit, Cultural Services Branch.

### **Wildlife Reporting**

1.13 All incidents with wildlife shall be reported to the District Conservation Officer in Dawson (Northern Region) at (867) 993-5492.

## **PART TWO – PROJECT SPECIFIC OPERATING CONDITIONS**

### **Schedule 1 Operating Conditions (Appendix B)**

The operator is bound by the Schedule 1 Operating Conditions per the Quartz Mining Land Use Regulation. In addition to the Schedule 1 Operating Conditions, the operator must also comply with the following terms and conditions:

#### **Erosion Control and Permafrost**

- 2.0 The operator shall insulate the ground surface beneath all temporary structures and temporary facilities used in the project where permafrost is present to:
- a) prevent any vegetation from being removed; and
  - b) prevent the ground from settling or eroding.

#### **Trenching**

- 2.1 Open trenches shall be sloped at one end to avoid entrapment of wildlife.
- 2.2 The operator must ensure that all employees and contractors working at the trench sites are aware of the operating conditions for trenching.

#### **Solid Waste**

- 2.3 The operator shall keep all garbage, including kitchen waste, in a container that prevents access by bears and other wildlife, until properly disposed of in accordance with the *Solid Waste Regulations*.
- 2.4 When burning kitchen waste on site it must be burned regularly to reduce odours that might attract wildlife and be burned to ash by forced air or fuel fired incineration.

#### **Petroleum Fuel and Hazardous Substances**

- 2.5 The operator shall, with indelible marker or paint, clearly identify the owner, the contents and the date on fuel drums to establish and manage ownership and responsibility.
- 2.6 All fuel cache(s) must be protected with an earthen berm or suitable barrier and flagged to prevent spills resulting from accidental contact with heavy equipment. Flags should be visible above the snow pack.
- 2.7 The location of any spills shall be clearly marked until cleanup has taken place. Location markings shall not be removed until directed in writing by an Inspector.

#### **Drilling**

- 2.8 The operator must ensure that all employees and contractors working at the drill sites are aware of the operating conditions for drilling.

## **Access**

- 2.9 Reclamation and decommissioning of trails shall be progressive in nature and shall be documented annually in the post season report. Reclamation and/or decommissioning of trails shall occur as soon as trails are no longer needed for exploration activities unless the need is documented in the post and pre-season reports. The status of roads and trails (i.e. active or inactive) and ongoing/completed reclamation activities shall be reported to the Chief annually via post-season reports.
- 2.10 The operator shall post signage indicating that all new access trails within the project area are intended for mining or exploration purposes.
- 2.11 The operator shall not enter onto Tr'ondëk Hwëch'in Settlement Land parcel R-20A as per Quartz Registered Document #RD13787.

## **Wildlife**

- 2.12 While activities are underway, the operator shall contact the Regional Biologist (867-993-6461) weekly after Sept. 15 each year to obtain migration updates on the Forty Mile Caribou Herd (FMCH). If the Regional Biologist expects the FMCH to migrate through the Project area, the Regional Biologist will provide written guidance to the operator through the Chief as to when exploration operations should cease for the season.
- 2.13 The operator shall cease work when any caribou are observed on active claim blocks until the caribou move off on their own accord.
- 2.14 The operator shall ensure all excavations are constructed to prevent animal entrapment or injury. With the exception of active trenches, the operator shall backfill excavations before September of each year.
- 2.15 The operator shall minimize disturbance to caribou specific habitat (lichen) within the project area.
- 2.16 In addition to the kitchen and grey water sump, the operator shall ensure there is an electric fence installed around any food preparation and/or storage areas.
- 2.17 The operator shall carry out all phases of the project in a manner that protects and avoids harming, killing or disturbing migratory birds or destroying or taking their nests or eggs.
- 2.18 If active bird nests are discovered, the operator shall contact the Regional Biologist (867-993-6461) for appropriate mitigations (e.g. minimum setback distances).
- 2.19 The operator shall give wildlife the right of way to protect wildlife and prevent collisions.

## **Heritage Resources**

2.20 A heritage resources impact assessment shall be completed in advance of ground disturbing activities in areas with elevated potential for the presence of archaeological or historic sites.

2.21 Upon discovery of a heritage resource, the operator shall notify the Heritage Department of Tr'ondëk Hwëch'in and the Heritage Department of Nacho Nyak Dun, in addition to Government of Yukon and Tourism-Heritage.

### **PART THREE – RECLAMATION AND/OR DECOMMISSIONING**

- 3.0 Reclamation and/or decommissioning shall be progressive in nature where possible and will occur prior to the expiry of the exploration program or prior to the expiry of this approval, whichever comes first, according to standards outlined in the operating conditions, unless otherwise specified by the Chief.
- 3.1 Debris, equipment, fuel barrels, scrap metal and other waste at the work site shall be completely disposed of, so as not to attract wildlife, by removal to an authorized disposal site at the cessation of the exploration program or prior to the expiry of the approval, whichever comes first.
- 3.2 Structures must be removed and the site restored at the end of the exploration program or prior to the expiry of this approval, whichever comes first, to a level of utility comparable to its previous level of utility.
- 3.3 If an amendment to this approval or new approval is granted, for the claims within the scope of this approval (Appendix A), all outstanding reclamation continues to be the responsibility of the operator.

### **PART FOUR – OTHER MATTERS**

- 4.0 Security may be required at any time by the Chief.
- 4.1 Notice of Schedule III must be provided to the Yukon Water Board ten (10) days prior to use of water.
- 4.2 Attached (Appendix C) are the commitments that form part of this operating plan.



# Appendix A Claim Status Report

15 July 2019

Claim Name and Nbr.	Grant No.	Expiry Date	Registered Owner	% Owned	NTS #'s	Grouping	Permit
R AC 7 - 10	YA64276 - YA64279	2036/12/31	Klondike Gold Corp.	100.00	115O14	HD03637	LQ00430, LQ00527
R AC 11	YA64281	2036/12/31	Klondike Gold Corp.	100.00	115O14	HD03637	LQ00430, LQ00527
R AC 14	YA65629	2035/12/31	Klondike Gold Corp.	100.00	115O14	HD03637	LQ00430, LQ00527
R AC 16 - 19	YA65631 - YA65634	2035/12/31	Klondike Gold Corp.	100.00	115O14	HD03637	LQ00430, LQ00527
R AC 20	YA65635	2036/12/31	Klondike Gold Corp.	100.00	115O14	HD03637	LQ00430, LQ00527
R AC 21	YA65636	2035/12/31	Klondike Gold Corp.	100.00	115O14	HD03637	LQ00430, LQ00527
R AC 22	YA65637	2036/12/31	Klondike Gold Corp.	100.00	115O14	HD03637	LQ00430, LQ00527
R AC 23	YA65638	2035/12/31	Klondike Gold Corp.	100.00	115O14	HD03637	LQ00430, LQ00527
R AC 25 - 26	YA65640 - YA65641	2036/12/31	Klondike Gold Corp.	100.00	115O14	HD03637	LQ00430, LQ00527
R BAD 1 - 6	YC17895 - YC17900	2033/12/31	Klondike Gold Corp.	100.00	115O14	HD03635	LQ00430, LQ00527
R BAD 7 - 8	YC19908 - YC19909	2033/12/31	Klondike Gold Corp.	100.00	115O14	HD03635	LQ00430, LQ00527
R BAD 9 - 12	YC19901 - YC19904	2033/12/31	Klondike Gold Corp.	100.00	115O14	HD03635	LQ00430, LQ00527
R BAD 14 - 16	YC19905 - YC19907	2033/12/31	Klondike Gold Corp.	100.00	115O14	HD03635	LQ00430, LQ00527
R Bar 1 - 10	YC44883 - YC44892	2033/02/25	Klondike Gold Corp.	100.00	115O14, 116B03	HD03635	LQ00430, LQ00527
R BR 1 - 10	YC30853 - YC30862	2033/02/14	Klondike Gold Corp.	100.00	115O14, 116B03	HD03635	LQ00430, LQ00527
R BR 12 - 32	YC30864 - YC30884	2033/02/14	Klondike Gold Corp.	100.00	115O14, 116B03	HD03635	LQ00430, LQ00527
R Cal 1 - 5	YC32864 - YC32868	2034/12/09	Klondike Gold Corp.	100.00	115O14	HD03635	LQ00430, LQ00527
R Cal 19	YC32877	2034/12/09	Klondike Gold Corp.	100.00	115O14	HD03635	LQ00430, LQ00527
R Cal 21	YC32879	2034/12/09	Klondike Gold Corp.	100.00	115O14	HD03635	LQ00430, LQ00527
R Cal 23	YC32881	2034/12/09	Klondike Gold Corp.	100.00	115O14	HD03635	LQ00430, LQ00527
R Cal 25	YC32883	2034/12/09	Klondike Gold Corp.	100.00	115O14	HD03635	LQ00430, LQ00527
R Cal 26 - 39	YE75946 - YE75959	2033/01/15	Klondike Gold Corp.	100.00	115O14	HD03635	LQ00430, LQ00527
R Chi 1 - 4	YC28459 - YC28462	2033/12/09	Klondike Gold Corp.	100.00	115O14	HD03635	LQ00430, LQ00527
R Chi 5 - 14	YC28463 - YC28472	2034/12/09	Klondike Gold Corp.	100.00	115O14	HD03633	LQ00430, LQ00527
R CIM 1	YA64520	2035/12/31	Klondike Gold Corp.	100.00	115O14	HD03635	LQ00430, LQ00527

Left column indicator legend:

R - Indicates the claim is on one or more pending renewal(s)  
P - Indicates the claim is pending.

Right column indicator legend:

L - Indicates the Quartz Lease.  
F - Indicates Full Quartz fraction (25+ acres)  
P - Indicates Partial Quartz fraction (<25 acres)

D - Indicates Placer Discovery  
C - Indicates Placer Codiscovery  
B - Indicates Placer Fraction

Total claims selected : 1113



# Claim Status Report

15 July 2019

Claim Name and Nbr.	Grant No.	Expiry Date	Registered Owner	% Owned	NITS #s	Grouping	Permit
R CIM 2	YA64519	2035/12/31	Klondike Gold Corp.	100.00	115014	HD03635	LQ00430, LQ00527
R CIM 3	YA64522	2035/12/31	Klondike Gold Corp.	100.00	115014	HD03635	LQ00430, LQ00527
R CIM 4	YA64521	2035/12/31	Klondike Gold Corp.	100.00	115014	HD03635	LQ00430, LQ00527
R Cul 1 - 11	YC32830 - YC32840	2034/12/09	Klondike Gold Corp.	100.00	115014	HD03633	LQ00430, LQ00527
R Cul 12 - 14	YC32841 - YC32843	2035/12/09	Klondike Gold Corp.	100.00	115014	HD03633	LQ00430, LQ00527
R Cul 19 - 28	YC32844 - YC32853	2034/12/09	Klondike Gold Corp.	100.00	115014	HD03633	LQ00430, LQ00527
R Cul 29 - 53	YE75919 - YE75943	2033/01/15	Klondike Gold Corp.	100.00	115014	HD03633	LQ00430, LQ00527
R DE 1 - 4	YA55250 - YA55253	2037/12/31	Klondike Gold Corp.	100.00	115014	HD03633	LQ00430, LQ00527
R DE 5 - 8	YA55254 - YA55257	2037/12/31	Klondike Gold Corp.	100.00	115014	HD03635	LQ00430, LQ00527
R DE 9 - 10	YA55258 - YA55259	2037/12/31	Klondike Gold Corp.	100.00	115014	HD03633	LQ00430, LQ00527
R DE 11 - 12	YA55260 - YA55261	2037/12/31	Klondike Gold Corp.	100.00	115014	HD03637	LQ00430, LQ00527
R DE 13	YA55262	2035/12/31	Klondike Gold Corp.	100.00	115014	HD03637	LQ00430, LQ00527
R DE 14	YA55263	2037/12/31	Klondike Gold Corp.	100.00	115014	HD03637	LQ00430, LQ00527
R DN	YA47088	2035/12/31	Klondike Gold Corp.	100.00	115014	HD03635	LQ00430, LQ00527
R DN 1	YA32783	2035/12/31	Klondike Gold Corp.	100.00	115014	HD03635	LQ00430, LQ00527
R DN 1	YA47090	2035/12/31	Klondike Gold Corp.	100.00	115014	F HD03635	LQ00430, LQ00527
R DN 2	YA32784	2035/12/31	Klondike Gold Corp.	100.00	115014	HD03635	LQ00430, LQ00527
R DN 2	YA47091	2035/12/31	Klondike Gold Corp.	100.00	115014	F HD03635	LQ00430, LQ00527
R DN 3 - 8	YA47890 - YA47895	2035/12/31	Klondike Gold Corp.	100.00	115014	HD03635	LQ00430, LQ00527
R DN 9	YA47896	2033/12/31	Klondike Gold Corp.	100.00	115014	HD03635	LQ00430, LQ00527
R DN 10	YA47082	2035/12/31	Klondike Gold Corp.	100.00	115014	HD03635	LQ00430, LQ00527
R DN 11 - 14	YA32946 - YA32949	2037/12/31	Klondike Gold Corp.	100.00	115014	HD03633	LQ00430, LQ00527
R DN 15 - 16	YA32950 - YA32951	2036/12/31	Klondike Gold Corp.	100.00	115014	HD03633	LQ00430, LQ00527
R DN 17 - 21	YA32952 - YA32956	2037/12/31	Klondike Gold Corp.	100.00	115014	HD03633	LQ00430, LQ00527
R DN 22	YA32957	2036/12/31	Klondike Gold Corp.	100.00	115014	HD03633	LQ00430, LQ00527
R DN 23 - 26	YA32958 - YA32961	2037/12/31	Klondike Gold Corp.	100.00	115014	HD03633	LQ00430, LQ00527
R DN 27 - 31	YA47083 - YA47087	2035/12/31	Klondike Gold Corp.	100.00	115014	HD03635	LQ00430, LQ00527

Total claims selected : 1113

Left column indicator legend

R - Indicates the claim is on one or more pending renewal(s)  
P - Indicates the claim is pending.

Right column indicator legend

L - Indicates the Quartz Lease.  
F - Indicates Full Quartz fraction (25+ acres)  
P - Indicates Partial Quartz fraction (<25 acres)

D - Indicates Placer Discovery  
C - Indicates Placer Codiscovery  
B - Indicates Placer Fraction





# Claim Status Report

15 July 2019

Claim Name and Nbr.	Grant No.	Expiry Date	Registered Owner	% Owned	NTS #'s	Grouping	Permit
R DN 32 - 33	YA47604 - YA47605	2035/12/31	Klondike Gold Corp.	100.00	115014	HD03635	LQ00430, LQ00527
R Gap 1 - 20	YC20727 - YC20746	2031/12/18	Klondike Gold Corp.	100.00	115014	HD03635	LQ00430, LQ00527
R Gap 25	YC20751	2031/12/18	Klondike Gold Corp.	100.00	115014	HD03635	LQ00430, LQ00527
R Gap 27	YC20753	2031/12/18	Klondike Gold Corp.	100.00	115014	HD03635	LQ00430, LQ00527
R Gap 29	YC20755	2031/12/18	Klondike Gold Corp.	100.00	115014	HD03635	LQ00430, LQ00527
R Giga 1 - 39	YC45083 - YC45121	2031/01/31	Klondike Gold Corp.	100.00	115014	HD03635	LQ00430, LQ00527
R GIGA 40 - 55	YF59590 - YF59605	2019/09/19	Klondike Gold Corp.	100.00	115014	HD03635	LQ00430, LQ00527
R GIGA 56	YF59606	2019/09/19	Klondike Gold Corp.	100.00	115010	F HD03635	LQ00527
R GIGA 57 - 58	YF59607 - YF59608	2019/09/19	Klondike Gold Corp.	100.00	115014	HD03635	LQ00527
R Gus 1 - 2	YA05138 - YA05139	2024/01/21	Klondike Gold Corp.	100.00	115014, 116B03	HD03635	LQ00527
R IF 1	YE31381	2033/02/06	Klondike Gold Corp.	100.00	115014	HD03635	LQ00430, LQ00527
R IF 2 - 20	YD28172 - YD28190	2033/02/06	Klondike Gold Corp.	100.00	115014	HD03635	LQ00430, LQ00527
R IF 21 - 30	YE31371 - YE31380	2033/02/06	Klondike Gold Corp.	100.00	115014	HD03635	LQ00430, LQ00527
R IF 31 - 35	YD72671 - YD72675	2033/02/06	Klondike Gold Corp.	100.00	115014	HD03635	LQ00430, LQ00527
R Joe 1 - 4	Y 65536 - Y 65539	2036/12/31	Klondike Gold Corp.	100.00	115014	HD03633	LQ00430, LQ00527
R Joe 5 - 10	Y 99613 - Y 99618	2036/12/31	Klondike Gold Corp.	100.00	115014	HD03633	LQ00430, LQ00527
R KG 10	YE84500	2034/02/23	Klondike Gold Corp.	100.00	115014	HD03635	LQ00430, LQ00527
R KG F 1 - 5	YF20575 - YF20579	2035/02/28	Klondike Gold Corp.	100.00	115014	HD03637	LQ00430, LQ00527
R KG F 6	YF20580	2035/02/28	Klondike Gold Corp.	100.00	115014	HD03633	LQ00430, LQ00527
R KG F 7 - 8	YF20599 - YF20600	2035/02/28	Klondike Gold Corp.	100.00	115014	HD03633	LQ00430, LQ00527
R KG F 9	YF20700	2035/02/28	Klondike Gold Corp.	100.00	115014	HD03633	LQ00430, LQ00527
R KH 1 - 6	YA80506 - YA80511	2036/12/31	Klondike Gold Corp.	100.00	115014	HD03633	LQ00430, LQ00527
R KH 7 - 10	YA80512 - YA80515	2035/12/31	Klondike Gold Corp.	100.00	115014	HD03633	LQ00430, LQ00527
R Klondike 2	YC16217	2031/12/07	Klondike Gold Corp.	100.00	115014	HD03635	LQ00430, LQ00527
R Klondike 4	YC16219	2031/12/07	Klondike Gold Corp.	100.00	115014	HD03635	LQ00430, LQ00527
R Klondike 6	YC16221	2031/12/07	Klondike Gold Corp.	100.00	115014	HD03635	LQ00430, LQ00527

Total claims selected : 1113

Left column indicator legend:

- R - Indicates the claim is on one or more pending renewal(s)
- P - Indicates the claim is pending.

Right column indicator legend:

- L - Indicates the Quartz Lease.
- F - Indicates Full Quartz fraction (25+ acres)
- P - Indicates Partial Quartz fraction (<25 acres)
- D - Indicates Placer Discovery
- C - Indicates Placer Codiscovery
- B - Indicates Placer Fraction



# Claim Status Report

15 July 2019

Claim Name and Nbr.	Grant No.	Expiry Date	Registered Owner	% Owned	NTS #'s	Grouping	Permit
R Klondike 9 - 14	YC16224 - YC16229	2031/12/07	Klondike Gold Corp.	100.00	115014	HD03635	LQ00430, LQ00527
R Klondike 20 - 29	YC16235 - YC16244	2031/12/07	Klondike Gold Corp.	100.00	115014	HD03635	LQ00430, LQ00527
R Klondike 62 - 73	YC16277 - YC16288	2031/12/07	Klondike Gold Corp.	100.00	115014	HD03635	LQ00430, LQ00527
R Klondike 78 - 79	YC16293 - YC16294	2031/12/07	Klondike Gold Corp.	100.00	115014	HD03635	LQ00430, LQ00527
R Klondike 97 - 102	YC16312 - YC16317	2031/12/07	Klondike Gold Corp.	100.00	115014	HD03635	LQ00430, LQ00527
R Klondike 109 - 114	YC16324 - YC16329	2031/12/07	Klondike Gold Corp.	100.00	115014	HD03635	LQ00430, LQ00527
R Klondike 133 - 136	YC16348 - YC16351	2031/12/07	Klondike Gold Corp.	100.00	115014	HD03635	LQ00430, LQ00527
R Klondike 149 - 151	YC16364 - YC16366	2031/12/07	Klondike Gold Corp.	100.00	115014	HD03635	LQ00430, LQ00527
R Klondike 171 - 182	YC16386 - YC16397	2031/12/07	Klondike Gold Corp.	100.00	115014	HD03635	LQ00430, LQ00527
R Klondike 187 - 188	YC16402 - YC16403	2031/12/07	Klondike Gold Corp.	100.00	115014	HD03635	LQ00430, LQ00527
R Klondike 247 - 258	YC16462 - YC16473	2031/12/07	Klondike Gold Corp.	100.00	115014	HD03635	LQ00430, LQ00527
R Klondike 302 - 329	YC16517 - YC16544	2031/12/07	Klondike Gold Corp.	100.00	115014	HD03635	LQ00430, LQ00527
R Klondike 351 - 376	YC16566 - YC16591	2031/12/07	Klondike Gold Corp.	100.00	115014	HD03635	LQ00430, LQ00527
R Klondike 393 - 401	YC16607 - YC16615	2031/12/07	Klondike Gold Corp.	100.00	115014	HD03635	LQ00430, LQ00527
R Klondike 403	YC16617	2031/12/07	Klondike Gold Corp.	100.00	115014	HD03635	LQ00430, LQ00527
R Klondike 405	YC16619	2031/12/07	Klondike Gold Corp.	100.00	115014	HD03635	LQ00430, LQ00527
R Klondike 407	YC16621	2031/12/07	Klondike Gold Corp.	100.00	115014	HD03635	LQ00430, LQ00527
R Klondike 409	YC16623	2031/12/07	Klondike Gold Corp.	100.00	115014	HD03635	LQ00430, LQ00527
R Klondike 411	YC16625	2031/12/07	Klondike Gold Corp.	100.00	115014	HD03635	LQ00430, LQ00527
R Klondike 413	YC16627	2031/12/07	Klondike Gold Corp.	100.00	115014	HD03635	LQ00430, LQ00527
R Klondike 415	YC16629	2031/12/07	Klondike Gold Corp.	100.00	115014	HD03635	LQ00430, LQ00527
R Klondike 417	YC16631	2031/12/07	Klondike Gold Corp.	100.00	115014	HD03635	LQ00430, LQ00527
R Klondike 419	YC16633	2031/12/07	Klondike Gold Corp.	100.00	115014	HD03635	LQ00430, LQ00527
R Klondike 424	YC16638	2031/12/07	Klondike Gold Corp.	100.00	115014	HD03635	LQ00430, LQ00527
R Klondike 426 - 433	YC16640 - YC16647	2031/12/07	Klondike Gold Corp.	100.00	115014	HD03635	LQ00430, LQ00527
R Klondike 505 - 506	YC16719 - YC16720	2031/12/07	Klondike Gold Corp.	100.00	115014	HD03635	LQ00430, LQ00527
R Klondike 507 - 532	YF30047 - YF30072	2031/12/19	Klondike Gold Corp.	100.00	115014	HD03635	LQ00430, LQ00527

Total claims selected : 1113

Left column indicator legend:

- R - Indicates the claim is on one or more pending renewal(s).
- P - Indicates the claim is pending.

Right column indicator legend:

- L - Indicates the Quartz Lease
- F - Indicates Full Quartz fraction (25+ acres)
- P - Indicates Partial Quartz fraction (<25 acres)
- D - Indicates Placer Discovery
- C - Indicates Placer Codiscovery
- B - Indicates Placer Fraction



# Claim Status Report

15 July 2019

Claim Name and Nbr.	Grant No.	Expiry Date	Registered Owner	% Owned	NITS #'s	Grouping	Permit
R LB 1 - 2	YC28539 - YC28540	2034/12/09	Klondike Gold Corp.	100.00	115014	HD03633	LQ00430, LQ00527
R LB 3 - 14	YC28541 - YC28552	2033/12/09	Klondike Gold Corp.	100.00	115014	HD03633	LQ00430, LQ00527
R LB 15 - 21	YC28553 - YC28559	2034/12/09	Klondike Gold Corp.	100.00	115014	HD03633	LQ00430, LQ00527
R LB 22	YC28560	2033/12/09	Klondike Gold Corp.	100.00	115014	HD03633	LQ00430, LQ00527
R LB 23 - 34	YC28561 - YC28572	2034/12/09	Klondike Gold Corp.	100.00	115014	HD03633	LQ00430, LQ00527
R LB 35 - 42	YC28573 - YC28580	2033/12/09	Klondike Gold Corp.	100.00	115014	HD03633	LQ00430, LQ00527
R LB 43 - 44	YC28581 - YC28582	2034/12/09	Klondike Gold Corp.	100.00	115014	HD03637	LQ00430, LQ00527
R LB 45	YC28583	2033/12/09	Klondike Gold Corp.	100.00	115014	HD03637	LQ00430, LQ00527
R LB 46 - 52	YC28584 - YC28590	2034/12/09	Klondike Gold Corp.	100.00	115014	HD03637	LQ00430, LQ00527
R LB 53 - 66	YC28591 - YC28604	2033/12/09	Klondike Gold Corp.	100.00	115014	HD03637	LQ00430, LQ00527
R LB 67 - 76	YC28605 - YC28614	2033/12/09	Klondike Gold Corp.	100.00	115014	HD03633	LQ00430, LQ00527
R LB 77 - 82	YC28615 - YC28620	2034/12/09	Klondike Gold Corp.	100.00	115014	HD03633	LQ00430, LQ00527
R LB 83 - 110	YC28621 - YC28648	2034/12/09	Klondike Gold Corp.	100.00	115014	HD03637	LQ00430, LQ00527
R LB 111 - 116	YC28649 - YC28654	2033/12/09	Klondike Gold Corp.	100.00	115014	HD03637	LQ00430, LQ00527
R LB 117 - 130	YC28655 - YC28668	2034/12/09	Klondike Gold Corp.	100.00	115014, 115015	HD03637	LQ00430, LQ00527
R LB 131 - 132	YC28669 - YC28670	2034/12/09	Klondike Gold Corp.	100.00	115014	HD03633	LQ00430, LQ00527
R LL1B 1	YC64000	2035/01/16	Klondike Gold Corp.	100.00	115014	HD03633	LQ00430, LQ00527
R LL1B 2 - 6	YC75501 - YC75505	2035/01/16	Klondike Gold Corp.	100.00	115014	HD03633	LQ00430, LQ00527
R MM 1 - 20	YE75021 - YE75040	2030/02/11	Klondike Gold Corp.	100.00	115014	HD03635	LQ00527
R ND	YA47089	2037/12/31	Klondike Gold Corp.	100.00	115014	HD03637	LQ00430, LQ00527
R ND 1 - 6	YA49724 - YA49729	2036/12/31	Klondike Gold Corp.	100.00	115014	HD03633	LQ00430, LQ00527
R ND 7	YA49730	2036/12/31	Klondike Gold Corp.	100.00	115014	HD03637	LQ00430, LQ00527
R ND 8	YA49731	2036/12/31	Klondike Gold Corp.	100.00	115014	HD03633	LQ00430, LQ00527
R ND 9	YA49732	2036/12/31	Klondike Gold Corp.	100.00	115014	HD03637	LQ00430, LQ00527
R ND 10	YA49733	2036/12/31	Klondike Gold Corp.	100.00	115014	HD03633	LQ00430, LQ00527
R ND 11	YA49734	2036/12/31	Klondike Gold Corp.	100.00	115014	HD03637	LQ00430, LQ00527

Left column indicator legend:

- R - Indicates the claim is on one or more pending renewal(s).
- P - Indicates the claim is pending.

Right column indicator legend:

- L - Indicates the Quartz Lease.
- F - Indicates Full Quartz fraction (25+ acres)
- P - Indicates Partial Quartz fraction (<25 acres)
- D - Indicates Placer Discovery
- C - Indicates Placer Codiscovery
- B - Indicates Placer Fraction

Total claims selected : 1113



# Claim Status Report

15 July 2019

Claim Name and Nbr.	Grant No.	Expiry Date	Registered Owner	% Owned	NITS #'s	Grouping	Permit
R ND 12 - 16	YA49735 - YA49739	2036/12/31	Klondike Gold Corp.	100.00	115014	HD03633	LQ00430, LQ00527
R ND 17 - 22	YA49740 - YA49745	2036/12/31	Klondike Gold Corp.	100.00	115014	HD03637	LQ00430, LQ00527
R Nug 1 - 9	YC28449 - YC28457	2033/12/09	Klondike Gold Corp.	100.00	115014	HD03635	LQ00430, LQ00527
R Nugget 1 - 10	YA88228 - YA88237	2034/12/31	Klondike Gold Corp.	100.00	115014	HD03635	LQ00430, LQ00527
R On 1	YC33726	2033/12/17	Klondike Gold Corp.	100.00	115014	HD03635	LQ00430, LQ00527
R On 2	YC33727	2033/12/17	Klondike Gold Corp.	100.00	115014	F HD03635	LQ00430, LQ00527
R Oyro	YA32828	2035/12/31	Klondike Gold Corp.	100.00	115014	HD03637	LQ00430, LQ00527
R Rado 55 - 58	YB17066 - YB17069	2034/12/17	Klondike Gold Corp.	100.00	115014	HD03635	LQ00430, LQ00527
R Rado 179 - 181	YB17186 - YB17188	2036/12/31	Klondike Gold Corp.	100.00	115014	F HD03633	LQ00430, LQ00527
R Rado 182 - 183	YB17189 - YB17190	2036/12/31	Klondike Gold Corp.	100.00	115014	F HD03637	LQ00430, LQ00527
R Rado 186 - 187	YB17192 - YB17193	2036/12/31	Klondike Gold Corp.	100.00	115014	F HD03633	LQ00430, LQ00527
R Red 1 - 20	YC28473 - YC28492	2034/12/09	Klondike Gold Corp.	100.00	115014	HD03637	LQ00430, LQ00527
R Reef 78	YA88366	2032/12/31	Klondike Gold Corp.	100.00	115014	HD03635	LQ00430, LQ00527
R Rex 22	YA84204	2036/12/31	Klondike Gold Corp.	100.00	115014	HD03637	LQ00430, LQ00527
R Rex 24	YA84206	2036/12/31	Klondike Gold Corp.	100.00	115014	HD03637	LQ00430, LQ00527
R Rex 26	YA84208	2036/12/31	Klondike Gold Corp.	100.00	115014	HD03633	LQ00430, LQ00527
R Rex 28	YA84210	2036/12/31	Klondike Gold Corp.	100.00	115014	HD03633	LQ00430, LQ00527
R Rex 30 - 31	YA84212 - YA84213	2036/12/31	Klondike Gold Corp.	100.00	115014	HD03633	LQ00430, LQ00527
R Rex 36 - 41	YA84218 - YA84223	2035/12/31	Klondike Gold Corp.	100.00	115014	HD03633	LQ00430, LQ00527
R RJ 1 - 32	YA64216 - YA64247	2034/12/31	Klondike Gold Corp.	100.00	115014	HD03637	LQ00430, LQ00527
R RJ 49 - 50	YA65605 - YA65606	2034/12/31	Klondike Gold Corp.	100.00	115014	HD03635	LQ00430, LQ00527
R RJ 59 - 60	YA65615 - YA65616	2034/12/31	Klondike Gold Corp.	100.00	115014	HD03635	LQ00430, LQ00527
R RJ 62	YA65618	2034/12/31	Klondike Gold Corp.	100.00	115014	HD03635	LQ00430, LQ00527
R Ron 1 - 8	YA10300 - YA10307	2034/12/31	Klondike Gold Corp.	100.00	115014	HD03635	LQ00430, LQ00527
R Ron 9 - 28	YA10308 - YA10327	2037/12/31	Klondike Gold Corp.	100.00	115014	HD03635	LQ00430, LQ00527
R Ron 29 - 30	YA10328 - YA10329	2035/12/31	Klondike Gold Corp.	100.00	115014	HD03635	LQ00430, LQ00527
R Ron 31 - 40	YA10330 - YA10339	2034/12/31	Klondike Gold Corp.	100.00	115014	HD03635	LQ00430, LQ00527

Total claims selected : 1113

Left column indicator legend:

- R - Indicates the claim is on one or more pending renewal(s).
- P - Indicates the claim is pending.

Right column indicator legend:

- L - Indicates the Quartz Lease.
- F - Indicates Full Quartz fraction (25+ acres)
- P - Indicates Partial Quartz fraction (<25 acres)
- D - Indicates Placer Discovery
- C - Indicates Placer Codiscovery
- B - Indicates Placer Fraction



# Claim Status Report

15 July 2019

Claim Name and Nbr.	Grant No.	Expiry Date	Registered Owner	% Owned	NTS #'s	Grouping	Permit
R Stam 1 - 16	YC27202 - YC27217	2033/12/31	Klondike Gold Corp.	100.00	115014	HD03635	LQ00430, LQ00527
R Stam 17 - 20	YC27218 - YC27221	2032/12/31	Klondike Gold Corp.	100.00	115014	HD03635	LQ00430, LQ00527
R Stam 21 - 51	YC27222 - YC27252	2033/12/31	Klondike Gold Corp.	100.00	115014	HD03635	LQ00430, LQ00527
R Stam 53	YC27253	2033/12/31	Klondike Gold Corp.	100.00	115014	HD03635	LQ00430, LQ00527
R Syndicate 53	YA79250	2030/12/31	Klondike Gold Corp.	100.00	115014	HD03635	LQ00430, LQ00527
R Syndicate 55	YA79252	2030/12/31	Klondike Gold Corp.	100.00	115014	HD03635	LQ00430, LQ00527
R Syndicate 56	YA79253	2033/12/31	Klondike Gold Corp.	100.00	115014	HD03635	LQ00430, LQ00527
R Syndicate 60 - 61	YA79257 - YA79258	2030/12/31	Klondike Gold Corp.	100.00	115014	HD03635	LQ00430, LQ00527
R Syndicate 62 - 63	YA79259 - YA79260	2033/12/31	Klondike Gold Corp.	100.00	115014	HD03635	LQ00430, LQ00527
R Syndicate 66	YA79263	2030/12/31	Klondike Gold Corp.	100.00	115014	HD03635	LQ00430, LQ00527
R Syndicate 67 - 69	YA79264 - YA79266	2033/12/31	Klondike Gold Corp.	100.00	115014	HD03635	LQ00430, LQ00527
R Syndicate 71 - 74	YA79268 - YA79271	2033/12/31	Klondike Gold Corp.	100.00	115014	HD03635	LQ00430, LQ00527
R Syndicate 77 - 82	YA79274 - YA79279	2033/12/31	Klondike Gold Corp.	100.00	115014	HD03635	LQ00430, LQ00527
R Syndicate 83	YA79280	2032/12/31	Klondike Gold Corp.	100.00	115014	HD03635	LQ00430, LQ00527
R UELD 1 - 2	YB38768 - YB38769	2037/12/31	Klondike Gold Corp.	100.00	115014	HD03637	LQ00430, LQ00527
R VI 1 - 4	YA55285 - YA55288	2036/12/31	Klondike Gold Corp.	100.00	115014	HD03635	LQ00430, LQ00527
R VI 11 - 12	YA55295 - YA55296	2036/12/31	Klondike Gold Corp.	100.00	115014	HD03635	LQ00430, LQ00527
R VI 16	YA65523	2034/12/31	Klondike Gold Corp.	100.00	115014	HD03635	LQ00430, LQ00527
R VI 18	YA65525	2034/12/31	Klondike Gold Corp.	100.00	115014	HD03635	LQ00430, LQ00527
R VI 43 - 44	YA65550 - YA65551	2036/12/31	Klondike Gold Corp.	100.00	115014	HD03635	LQ00430, LQ00527
R Win 1 - 24	YC30697 - YC30720	2034/12/31	Klondike Gold Corp.	100.00	115014	HD03637	LQ00430, LQ00527
R Win 25	YC30721	2033/12/31	Klondike Gold Corp.	100.00	115014	HD03637	LQ00430, LQ00527
R Win 26	YC30722	2034/12/31	Klondike Gold Corp.	100.00	115014	HD03637	LQ00430, LQ00527
R Win 27	YC30723	2033/12/31	Klondike Gold Corp.	100.00	115014	HD03637	LQ00430, LQ00527
R Win 28	YC30724	2034/12/31	Klondike Gold Corp.	100.00	115014	HD03637	LQ00430, LQ00527
R Win 29	YC30725	2033/12/31	Klondike Gold Corp.	100.00	115014	HD03637	LQ00430, LQ00527
R Win 30 - 34	YC30726 - YC30730	2034/12/31	Klondike Gold Corp.	100.00	115014	HD03637	LQ00430, LQ00527

Total claims selected : 1113

Left column indicator legend:

- R - Indicates the claim is on one or more pending renewal(s).
- P - Indicates the claim is pending.

Right column indicator legend

- L - Indicates the Quartz Lease.
- F - Indicates Full Quartz fraction (25+ acres)
- P - Indicates Partial Quartz fraction (<25 acres)
- D - Indicates Placer Discovery
- C - Indicates Placer Codiscovery
- B - Indicates Placer Fraction



# Claim Status Report

15 July 2019

Claim Name and Nbr.	Grant No.	Expiry Date	Registered Owner	% Owned	NTS #'s	Grouping	Permit
R Win 39 - 75	YC30735 - YC30771	2034/12/31	Klondike Gold Corp.	100.00	115014	HD03637	LQ00430, LQ00527
R Win 76 - 79	YC30772 - YC30775	2033/12/31	Klondike Gold Corp.	100.00	115014	HD03637	LQ00430, LQ00527
R Win 80 - 118	YC30776 - YC30814	2034/12/31	Klondike Gold Corp.	100.00	115014	HD03637	LQ00430, LQ00527
R Win 119 - 122	YC30815 - YC30818	2035/12/31	Klondike Gold Corp.	100.00	115014	HD03637	LQ00430, LQ00527
R Win 123	YC30819	2034/12/31	Klondike Gold Corp.	100.00	115014	HD03637	LQ00430, LQ00527
R Win 124	YC30820	2035/12/31	Klondike Gold Corp.	100.00	115014	HD03637	LQ00430, LQ00527
R Win 125	YC30821	2034/12/31	Klondike Gold Corp.	100.00	115014	HD03637	LQ00430, LQ00527
R Win 126	YC30822	2035/12/31	Klondike Gold Corp.	100.00	115014	HD03637	LQ00430, LQ00527
R Win 127 - 130	YC30823 - YC30826	2034/12/31	Klondike Gold Corp.	100.00	115014	HD03637	LQ00430, LQ00527
R Win 131 - 132	YC30827 - YC30828	2032/12/31	Klondike Gold Corp.	100.00	115014	HD03635	LQ00430, LQ00527
R Win 133	YC30829	2033/12/31	Klondike Gold Corp.	100.00	115014	HD03635	LQ00430, LQ00527
R Win 134 - 150	YC30830 - YC30846	2032/12/31	Klondike Gold Corp.	100.00	115014	HD03635	LQ00430, LQ00527
R Win 151	YC30847	2033/12/31	Klondike Gold Corp.	100.00	115014	HD03635	LQ00430, LQ00527
R Win 152	YC30848	2032/12/31	Klondike Gold Corp.	100.00	115014	HD03635	LQ00430, LQ00527
R Win 153	YC30849	2033/12/31	Klondike Gold Corp.	100.00	115014	HD03635	LQ00430, LQ00527
R Win 154	YC30850	2032/12/31	Klondike Gold Corp.	100.00	115014	HD03635	LQ00430, LQ00527
R Win 155	YC30851	2033/12/31	Klondike Gold Corp.	100.00	115014	HD03635	LQ00430, LQ00527
R Win 156	YC30852	2032/12/31	Klondike Gold Corp.	100.00	115014	HD03635	LQ00430, LQ00527
R Win 35 - 38	YC30731 - YC30734	2034/12/31	Klondike Gold Corp.	100.00	115014	HD03637	LQ00430, LQ00527

### Criteria(s) used for search:

CLAIM DISTRICT: 1000002 CLAIM STATUS: ACTIVE & PENDING GRANT NUMBER (FROM & TO): YC16217 & YC16720, YC27202 & YC28670, YC30697 & YC33727 OWNER(S): KLONDIKE GOLD CORP. REGULATION TYPE: QUARTZ

Left column indicator legend:

- R - Indicates the claim is on one or more pending renewal(s)
- P - Indicates the claim is pending

Right column indicator legend:

- L - Indicates the Quartz Lease.
- F - Indicates Full Quartz fraction (25+ acres)
- P - Indicates Partial Quartz fraction (<25 acres)
- D - Indicates Placer Discovery
- C - Indicates Placer Codiscovery
- B - Indicates Placer Fraction

Total claims selected : 1113

## **APPENDIX B**

### *Quartz Mining Land Use Regulation*

#### **Schedule 1** **Operating Conditions**

##### **Removal of the Vegetative Mat**

1. If the vegetative mat must be removed to carry out exploration activities, it must be removed so as to protect the seed and root stock contained within the mat and be stored separately from other overburden or bedrock removed for use in re-establishing the vegetative mat when the exploration program ceases.

##### **Re-establishment of the Vegetative Mat**

2. (1) All vegetated areas disturbed by exploration activities, including fuel and waste storage areas, clearings, corridors, temporary trails, camps and supporting infrastructure, and trenches and drill sites, must be left in a condition conducive to re-vegetation by native plant species or other species adaptable to the local environment to encourage re-vegetation comparable to similar, naturally occurring, environments in the area.

(2) Conditions conducive to re-vegetation include provision of adequate soil layer with moisture retaining ability, no soil contamination by hydrocarbons or other hazardous substances, provision of adequate seed or root stock, and contoured or otherwise stable slopes.

3. If adequate seed or root stock is not naturally available, re-seeding or transplanting of vegetation is required. Only non-invasive species may be used for re-seeding or transplanting. Consult with the Mining Inspector prior to seeding.

##### **Erosion Control and Permafrost**

4. All areas disturbed during an exploration program must be re-sloped, contoured or otherwise stabilized to prevent long-term soil erosion, slumping and subsidence.
5. All exploration activities must be carried out to avoid or minimize damage to and loss of permafrost.

##### **Trenching**

6. Trenching carried out by hand or using hand-held tools must be methodical. All trenches must be stabilized and marked to minimize risk to the public.
7. Trenches constructed with mechanized equipment must be back filled by first depositing any removed overburden and bedrock and then replacing the vegetative mat that was removed to construct the trench.



### **Historic Objects and Burial Grounds**

8. Exploration activities must not be carried out within 30m of a known archeological site unless the Chief indicates, in writing, that such activities may be carried out.
9. Any sites containing archeological objects, paleontological objects or human remains or burial sites discovered in the course of carrying out an exploration program must be immediately marked and protected from further disturbance and, as soon as practicable, the discovery reported to the Chief. No further activities may be carried out within 30m of the site until the Chief indicates, in writing, that activities may be resumed.

### **Solid Waste**

10. All solid waste, including debris, equipment, barrels, drums, and scrap metal, must be safely stored on the site of the exploration program while the program is carried out and must be disposed of in accordance with the *Solid Waste Regulation* when the program ceases.
11. Camps must be kept clean and tidy.

### **Petroleum Fuel and Hazardous Substances**

12. If petroleum fuel storage capacity exceeds 4000 L, a secondary containment structure must be constructed. The containment structure must be made of a material impervious to petroleum products and:
  - a) if there is a single storage tank, be of sufficient size to accommodate at least 110% of the capacity of the storage tank; or
  - b) if there is more than one storage tank, be of sufficient size to accommodate 110% of the capacity of the largest storage tank or 10% of the total capacity of all the tanks, whichever is larger.
13. All petroleum products, including waste petroleum products, and any other hazardous substances must be stored in a secure fashion no less than 30m from the ordinary high water mark of any water body.
14. All petroleum products, including waste petroleum products, and any other hazardous substance, must be transferred and handled without spillage.
15. All petroleum products and any other hazardous substances must be removed from the site of the exploration program when the program ceases.
16. All waste petroleum products and any other special waste, as defined in the *Special Waste Regulations*, generated in the course of carrying out the exploration program must be disposed of in accordance with the *Special Waste Regulations* when the program ceases.

### **Spills and Spill Contingency Plans**

17. A spill contingency plan for petroleum products and other hazardous waste must be prepared and posted in the camp and at all fuel handling locations used in carrying out the exploration program.
18. All spill clean-up equipment and material must be maintained in a state of readiness sufficient at all times to contain and clean-up any hazardous material spills.
19. If a spill occurs, the spill contingency plan must be immediately implemented and notice given to the 24-hour Yukon Spill Report Line. As soon as practicable, an inspector must be contacted. Whatever remedial action is required to clean-up the spill and reclaim the affected land and water must be taken.

### **Use of Vehicles**

20. Vehicles must be maintained and operated to prevent spills of fuel, lubricants, coolants and oil.

### **Timber and Brush**

21. Cut brush must not be piled so that it blocks movement of wildlife or people.
22. Leaning trees created by cutting of lines, corridors, temporary trails, and clearings must be felled.
23. When it is economically viable to do so, timber suitable for sale must be salvaged and stockpiled.
24. All risk of fire hazard must be avoided.

### **Drilling**

25. All reasonable efforts must be made when drilling to minimize the impact on wildlife and the public.
26. Vegetation other than that within a drill sump, must not be covered with drill cuttings.
27. Core must be stored in a stable fashion.
28. Drill mud must be re-circulated when possible.
29. All drill fluids must be contained in a sump.
30. Drill holes that pose a hazard or that lead to ground water must be plugged to prevent flow

of water to the surface.

31. The location of drill holes must be marked on the ground by flagging or other suitable means at the location of the drill hole.
32. Drilling waste, including fluid, cuttings and mud must not be left within 30m of a water body.

### **Roads, Trails, and Off-road Trail Use**

33. All vehicles must be operated to avoid rutting and gouging of roads and trails.
34. Off road and trail routes must be reconnoitered and must be used in a way that minimizes ground disturbance, including damage to permafrost and sensitive wildlife habitat.
35. If rutting, gouging, ponding or permafrost degradation occurs off road or trail, vehicle use must be suspended or relocated to ground that is capable of bearing the weight of the vehicle without causing such damage.
36. Use of skids on permafrost or wet ground is only permitted outside of winter where it is not reasonable to use any other means of transporting equipment.
37. Routes for temporary trails must be reconnoitered and flagged.
38. In addition to any remedial action required in relation to item 2 of this schedule, temporary trails must be blocked to prevent further vehicular access.

### **Release of Sediment**

39. All reasonable care must be taken in carrying out exploration activities near or adjacent to a water body to prevent sediment from entering a water body, unless otherwise permitted by law.

### **Use of Explosives**

40. Explosives must be set off in a manner to minimize impact on wildlife and the public to ensure that forest fires, unplanned landslides, or artificial damming of water bodies does not occur.

### **Waste Rock**

41. Waste rock piles must be located at least 30m from any water body and be physically stable.
42. Waste rock containing sulfides must be returned underground.

43. Access to underground openings must be blocked to prevent access by wildlife and people.

## APPENDIX C

### Operator Commitments

- The proposed camp location does not involve further clearing of wild lands or new destruction of habitat; it has already been used as a camp.
- Klondike Gold will liaise with local Conservations Officers for best practice to avoid disruption or destruction of wildlife.
- Exploration activities will be modified to avoid encounters with wildlife, and cancelled if caribou are present in a given area.
- The Operator has indicated that garbage will be kept on site in a bear proof metal container, and disposed of at the Quigley Dump, twice weekly.
- The Operator is committed to composting and recycling as a means to reduce waste and will do so through both the Quigley Dump and the Dawson Recycling Depot.
- Dens, nests, and burrows will be avoided.
- All disturbed areas will be contoured to ensure proper drainage. New trenches and sumps will be refilled. Revegetation will be encouraged by segregating soil and vegetative mat from underlying rocks will creating drill pads and trenches and later replacing it on top of reclaimed pads and trenches. Vegetative overburden will be replaced to promote natural revegetation and slope stability.
- Staff will be trained in spill response measures.
- Fuel holding areas, if any, will be bermed and lined to contain and hold the volume of fuel concerned.
- The Company will avoid areas of spiritual, harvesting or heritage importance to the Tr'ondëk Hwëch'in First Nation, in consultation with its members, and respect a 30m buffer zone around those areas.
- Field crews will be expected to become familiar with identification methods of heritage resources, including the rules governing them. This will be accomplished through the use of the Handbook for the Identification of Heritage sites and Features (2005).
- Upon chance discovery of heritage resources, Klondike Gold Corp will contact Tr'ondëk H'wëchin First Nation Heritage Department and the Heritage Branch of the Department of Tourism of the Yukon Government. The Operator will cease work within 30m of the resources until provided with clearance to proceed from those departments.

## **Operational Guidelines**

### **Exploration activities**

The Yukon Chamber of Mines has developed an informative Best Management Practices document that should be reviewed in the context of project activities. The operator should reference the following document when planning and conducting project activities:

- Yukon Mineral and Coal Exploration Best Management Practices and Regulatory Guide (<https://www.yukonminers.org/index.php/all-docs/guidebooks/3-yukon-mineral-and-coal-exploration-best-management-practices-and-regulatory-guide/file>).

### **Bears and other wildlife**

To increase worker safety, reduce potential conflicts and prevent unnecessary wildlife mortality, the operator should implement pertinent components of:

- Guidelines for Industrial Activity in Bear Country for the Mineral Exploration, Placer Mining and Oil & Gas Industries (<https://yukon.ca/sites/yukon.ca/files/env/env-guidelines-industrial-activity-bear-country.pdf>).
- If an electric fence is an appropriate precaution, or a requirement, the operator should reference the following comprehensive and highly informative guide: Reducing Wildlife Conflict with Electric Fencing: A Beginner's Guide ([https://yukon.ca/sites/yukon.ca/files/env/env-electric-fencing\\_en.pdf](https://yukon.ca/sites/yukon.ca/files/env/env-electric-fencing_en.pdf)).

### **Invasive species**

To minimize the risk and consequences of spreading invasive plant species the operator should:

- Become familiar with the Yukon invasive species and how to manage them by referring to the Yukon Invasive Species Council document, "Why Should I Care About Invasive Species" (<https://www.yukoninvasives.com/index.php/en/resources/brochures/31-why-should-i-care-about-invasive-species/file>).
- The Proponent should report the presence of any invasive plants that are listed on the Yukon Invasive Species Council website: [www.yukoninvasives.com/plants.html](http://www.yukoninvasives.com/plants.html) to Government of Yukon by e-mail ([invasives@gov.yk.ca](mailto:invasives@gov.yk.ca)).

### **Heritage Resources**

To better understand how to manage potential impacts to heritage resources, the operator should refer to the following document(s):

- Mineral Exploration Best Management Practices for Heritage Resources ([http://www.tc.gov.yk.ca/pdf/Mineral\\_Exploration\\_BMP\\_for\\_Heritage\\_Resources.pdf](http://www.tc.gov.yk.ca/pdf/Mineral_Exploration_BMP_for_Heritage_Resources.pdf)).
- Best Management Practices for Burial Sites and Human Remains in Yukon ([http://www.tc.gov.yk.ca/pdf/BurialSites\\_BMP\\_2014.pdf](http://www.tc.gov.yk.ca/pdf/BurialSites_BMP_2014.pdf)).

### **Work in/near water**

Project activities have the potential to affect water quantity, quality and/or rate of flow. The operator should provide for the protection of water by applying practices described in:

- Best Management Practices for Works Affecting Water in Yukon (<https://yukon.ca/sites/yukon.ca/files/env/env-preferred-practices-works-affecting-yukon-waters.pdf>).

**Other Resource Users**

The operator is encouraged to contact the trappers using the Registered Trapping Concessions that overlap with the project to minimize land-use conflicts and to identify areas where there may be traps, snares and other trapping equipment in order to avoid any infrastructure during the project. Contact YG Department of Environment at 867-667-5600 to acquire trapper contact information.



