



Department of Energy, Mines & Resources
PO Box 2703, Whitehorse, Yukon Y1A 2C6



August 14, 2019

File No: LQ00531

ATAC Resources Ltd.
1016 - 510 West Hastings St.
Vancouver, BC
V6B 1L8

Dear Sir/Madam:

Re: Class 3 Quartz Mining Land Use Approval

Your application for a Class 3 approval has been approved and is subject to the attached conditions. The effective date of this approval will be August 14, 2019. All work, including restoration, must be completed by August 13, 2024, and inspected before full security and/or completion certificates can be applied for.

The attached 'Operational Guidelines' offer additional mitigations that would enable you to maximize the environmental performance of your program, but are not approval conditions.

Please ensure that pre-season and post-season reports are provided before and after each exploration season. Pre- and post-season reports assist the Mineral Resources Branch in monitoring exploration activity and reclamation. Not providing reports may result in additional security being required.

Please feel free to contact our office at (867) 996-2256 should you have any questions.

Regards,

Robert Savard
A/Chief of Mining Land Use

cc: EMR Natural Resources Officer, Compliance Monitoring and Inspections
ENV Environmental Affairs, Environmental Protection Branch



MINING LANDS
MINERAL RESOURCES BRANCH
GOVERNMENT OF YUKON

Pursuant to the Quartz Mining Act and Quartz Mining Land Use Regulation, the Chief, Mining Land Use hereby grants a Class 3 approval to:

ATAC Resources Ltd.
1016 - 510 West Hastings St.
Vancouver, BC
V6B 1L8

APPROVAL NUMBER: LQ00531
PROPERTY NAME: Rau Property
UNDERTAKING: Quartz
CLASS: Class 3 Approval
EFFECTIVE DATE: August 14, 2019
EXPIRY DATE: August 13, 2024

This approval shall be subject to the restrictions and conditions contained herein and to the restrictions and conditions contained in the Quartz Mining Act and the Quartz Mining Land Use Regulation made there under as proposed in Mining Land Use Application.

Dated this August 14, 2019

A handwritten signature in blue ink, appearing to read "Robert Savard", written over a horizontal line.

Robert Savard
A/Chief of Mining Land Use

**MINING LAND USE
APPROVAL
Class 3**

SCOPE OF APPROVAL:			
Claim Status Report (Appendix A)			
Operating Season	January 1 – December 31		
PROJECT ACTIVITIES (ON-CLAIM):			
USE OF VEHICLES/EQUIPMENT			
Use of vehicles on existing roads or trails			<input type="radio"/> No <input checked="" type="radio"/> Yes
Gross vehicle weight	On-roads: More than 40 t	On-trails: Less than 20 t	
Off-road use of vehicles in summer			<input checked="" type="radio"/> No <input type="radio"/> Yes
Off-road use of vehicles in winter			<input checked="" type="radio"/> No <input type="radio"/> Yes
NEW & EXISTING ACCESS			
Rau Airstrip	<input type="radio"/> No <input checked="" type="radio"/> Yes	Length: 900 m	Width: 50 m
Upgrading of existing access	<input checked="" type="radio"/> No <input type="radio"/> Yes	Length: 0 km	Width: 0 m
New roads	<input checked="" type="radio"/> No <input type="radio"/> Yes	Length: 0 km	Width: 0 m
New trails	<input type="radio"/> No <input checked="" type="radio"/> Yes	Length: 48 km	Width: 2 m
Existing trails	<input type="radio"/> No <input checked="" type="radio"/> Yes	Length: 12.2 km	Width: 2 m
New temporary trails	<input checked="" type="radio"/> No <input type="radio"/> Yes	Length: 0 km	Width: 0 m
Other new access:			
LINES & CORRIDORS			
Lines	<input type="radio"/> No <input checked="" type="radio"/> Yes	Length: 20 km	Width: 1 m
Corridors	<input checked="" type="radio"/> No <input type="radio"/> Yes	Length: 0 km	Width: 0 m
SITE PREPARATION			
Number of clearings per claim: 50		Area: 200 m ²	
Number of clearings for helicopter pads and camps: 10 heli pads		Area: 50 m ²	
Removal of the vegetative mat			<input type="radio"/> No <input checked="" type="radio"/> Yes
EXPLORATION TRENCHING & BULK SAMPLING			
Hand-dug			<input checked="" type="radio"/> No <input type="radio"/> Yes
Mechanized			<input type="radio"/> No <input checked="" type="radio"/> Yes
Number: 88	Length: 50 m	Width: 1 m	Depth: 1 m
Bulk sampling		<input type="radio"/> No <input checked="" type="radio"/> Yes	Total volume: 4400 m ³
Explosives		<input type="radio"/> No <input checked="" type="radio"/> Yes	Amount/year: 5000 kg
		Total amount: 200 kg	Max. in 30 days: 200 kg
EXPLORATION DRILLING			
TYPE	NUMBER OF HOLES	DEPTH (m)	
Diamond	168	36,815	
Reverse Circulation	191	11,534	
Auger	200	2000	

**MINING LAND USE
APPROVAL
Class 3**

FUEL STORAGE		
FUEL TYPE	STORAGE TYPE & CAPACITY	TOTAL VOLUME
Diesel	205 L Drums	20,000
Gas	205 L Drums	1,000
Jet A	205 L Drums	20,000
Propane	20 or 100 lb. tank	10,000
FACILITIES & STRUCTURES		
Camp structures: 3 camps including Tiger base camp, and 2-10 person temporary tent camps		
Number of persons in camp at any one time: 40	Number of person days: 7000	
Construction of underground structures		● No ○ Yes
Amount per year: 0	Amount per program: 0	

All other applicable legislation, regulations, laws, by-laws and ordinances must be complied with. Additional authorizations or approvals may be required. Any doubt as to whether an additional authorization or approval is required should be verified by a duly authorized official at the appropriate government body or bodies.

Mining Land
Use Approval
Class 3

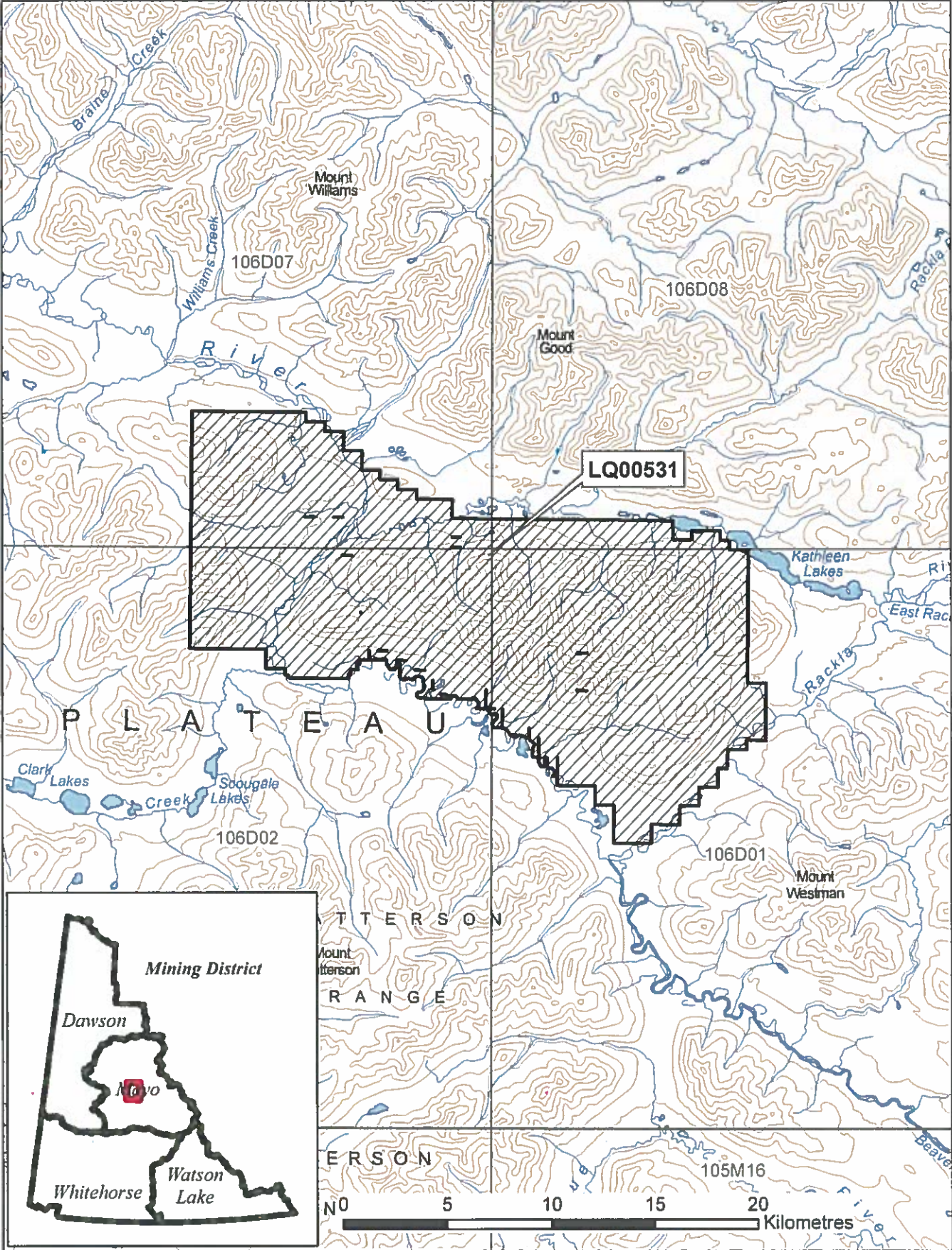

**MINING LAND USE
APPROVAL
Class 3**

DEFINITIONS

“Act” means the Quartz Mining Act, S.Y. 2003, c.14;

“Access road” means a road that provides access to a public highway or to a private road;

“Adverse effects” of an exploration program means its adverse environmental or socio-economic effects and any adverse effects it may have on the existing or asserted aboriginal or treaty rights of any First Nation;

“Chief” means the Chief of Mining Land Use designated pursuant to the Act;

“Clearing” means an area that is cleared of trees, brush or vegetative mat for the purpose of establishing a campsite or carrying out mining exploration, but does not include an area cleared for the purpose of establishing a corridor or trail;

“Corridor” means a path from which trees and brush have been cut to accommodate a water line, fuel line or power line;

“Effective date” means the date this Approval comes into force as evidence by the date of the signature of the Chief;

“Exploration program” means any activity or group of activities undertaken for the sole or principal purpose of assessing land for its suitability for the production of minerals;

“Foundation” means the part of a structure that penetrates the ground and supports the structure;

“Isolated road” means a road that does not provide access to a public highway directly or through a private road;

“Inspector” means an inspector designated pursuant to the Act;

“Line” means a line cut for the purpose of carrying out a geophysical, geological, or engineering survey;

“Low ground pressure vehicle” means a vehicle that applies 35 kPa of pressure or less to the ground surface;

“Operator” means a person who is engaging in an exploration program, or in development or production;

“Person-day” in respect of the use of a campsite, means the use of the campsite by one person during a period of 24 hours;

“Response” means a notice given by the Chief that indicates whether or not an exploration program may be carried out or that extends the time for the Chief’s review of a Notification or operating plan;

“Road” means a pathway for vehicular traffic the construction of which requires the movement of rock or earth;

“Site” means the area bounded by the sum of the mineral claims described above under ‘Scope of Approval’;

“Summer” means the period of a year that is not winter;

“Trail” means an access to a site within a claim or lease that is constructed with little or no movement of rock or earth; and

**MINING LAND USE
APPROVAL
Class 3**

“Trenching” means excavation carried out on a mineral claim for the purpose of obtaining geological information;

“Upgrading”, in relation to a road, means re-establishing a road that has not been useable for more than five years by vehicles of a type the road was originally designed to serve, modifying a road to provide usability for vehicles that are of a different type than those for which the road was originally designed to serve and any other upgrading or modifying of a road, other than for maintenance or erosion control;

“Vegetative mat” means the organic surface of soil, characterized by the accumulation of organic matter, or partly decomposed organic matter, derived mainly from leaves, twigs, and woody materials, and includes the root mass of living vegetation;

“Winter” means the period of the year during which (a) the ground is frozen sufficiently to support a vehicle, other than a low ground pressure vehicle, without rutting or gouging of the surface; and (b) there is a sufficient amount of snow on the ground to produce a packed base of 10 cm.

PART ONE – GENERAL REQUIREMENTS

Duration of Approval

1.0 This approval is valid upon signature of the Chief until the expiry date. In the event that claims lapse, or that agreements to operate on claims are dissolved, the approval becomes null and void for that portion of the operating plan, where there is no right to the minerals.

Compliance with Operating Conditions

1.1 All mineral exploration activities must comply with the Operating Conditions contained in Schedule 1 of the Quartz Mining Land Use Regulation and within the approval. Where there is a difference between the operating conditions and approval, the terms of this approval shall prevail. These Operating Conditions are enforceable.

Reporting Requirements

Contact Information

1.2 Submissions and reports to the Chief should be made to both the following addresses:

Chief, Mining Land Use
Box 2703, K-9
Whitehorse, Yukon
Y1A 2C6

Mining Lands Officer
Box 10, K-MA
Mayo, YT Y0B 1G0
mayo.mining@gov.yk.ca

The contact for the operator will be:

ATAC Resources Ltd.
1016 - 510 West Hastings St.
Vancouver, BC
V6B 1L8

Pre-season and Post-season Reporting

1.3 Annually, on or before March 31st of each year commencing in 2020, the operator shall submit a written report, covering the period of January 1st to December 31st of the prior year, to the Chief which includes the following information for the reporting year:

- outline the exploration activities planned for the season including the proposed locations;
- detailed mapping of all areas worked;
- location of new construction;
- new areas of disturbance;
- map data, in the form of SHP files or GIS compatible, of all new roads and trails;
- map data, in the form of SHP files or GIS compatible, of all reclaimed roads and trails;
- areas of surface permafrost encountered;

- total disturbed area;
- pre-activity survey results, if applicable;
- reclamation activities (including photographs of reclamation efforts);
other documentation produced specified in this approval.

1.4 The operator shall contact the Northern Tutchone Mining Inspections Office (Compliance, Monitoring and Inspections) at (867) 996-2343 at least 14 days prior to commencing the field season.

1.5 The operator shall contact the Northern Tutchone Mining Inspections Office (Compliance, Monitoring and Inspections) at (867) 996-2343 at least 14 days prior to leaving the site at the end of the operation.

Spill Reporting

1.6 All spills must be reported immediately to the 24-Hour Yukon Spill Reporting Line (867) 667-7244 and to the Northern Tutchone Mining Inspections Office (Compliance, Monitoring and Inspections) at (867) 996-2343.

1.7 An operator who takes an emergency remedial measure shall, as soon as possible but not later than 10 days after taking it, send a written report to the Chief describing the duration, nature and extent of the emergency and the measures taken to respond to it.

Heritage Reporting

1.8 All paleontological resources uncovered during operations shall be reported to the Yukon Paleontology Program, Government of Yukon in Whitehorse at (867) 667-8089 or (867) 667-5386 and the Chief.

1.9 All archaeological resources uncovered during operations shall be reported to the Yukon Archaeology Program, Government of Yukon in Whitehorse at (867) 667-3771 or (867) 667-5386 and the Chief.

Wildlife Reporting

1.10 All incidents with wildlife shall be reported to the District Conservation Officer in Mayo (Northern Tutchone Region) at (867) 996-2202.

PART TWO – PROJECT SPECIFIC OPERATING CONDITIONS

Schedule 1 Operating Conditions (Appendix B)

The operator is bound by the Schedule 1 Operating Conditions per the Quartz Mining Land Use Regulation. In addition to the Schedule 1 Operating Conditions, the operator must also comply with the following terms and conditions:

Erosion Control and Permafrost

- 2.0 The operator shall insulate the ground surface beneath all temporary structures and temporary facilities used in the project where permafrost is present to:
- a) prevent any vegetation from being removed; and
 - b) prevent the ground from settling or eroding.

Trenching

- 2.1 Open trenches shall be sloped at one end to avoid entrapment of wildlife.
- 2.2 The operator must ensure that all employees and contractors working at the trench sites are aware of the operating conditions for trenching.

Solid Waste

- 2.3 The operator shall keep all garbage, including kitchen waste, in a container that prevents access by bears and other wildlife, until properly disposed of in accordance with the Solid Waste Regulations.
- 2.4 When burning kitchen waste on site it must be burned regularly to reduce odours that might attract wildlife and be burned to ash by forced air or fuel fired incineration.

Petroleum Fuel and Hazardous Substances

- 2.5 The operator shall, with indelible marker or paint, clearly identify the owner, the contents and the date on fuel drums to establish and manage ownership and responsibility.
- 2.6 All fuel cache(s) must be protected with an earthen berm or suitable barrier and flagged to prevent spills resulting from accidental contact with heavy equipment. Flags should be visible above the snow pack.
- 2.7 The location of any spills shall be clearly marked until cleanup has taken place. Location markings shall not be removed until directed in writing by an Inspector.

Drilling

- 2.8 The operator must ensure that all employees and contractors working at the drill sites are aware of the operating conditions for drilling.

Access

2.9 If possible, the operator shall use helicopter transport as an alternative to trail construction.

2.10 If trail construction is necessary, the operator shall re-locate their proposed access road as far from the Beaver River as practicable.

2.11 The operator shall be permitted to construct one reasonably direct access route from their airstrip to tie into the existing road to their camp. Additional road construction shall not be permitted along the Beaver River for the purpose of exploration activities.

Wildlife

2.12 The operator shall conduct a pre-activity survey for Collared Pika following the Yukon Conservation Data Centre's Protocol for Detecting Collared Pika, *Ochotona collaris*, to effectively determine the presence of Collared pika on the Project site. The results of Pika surveys, regardless of the findings, shall be provided to the Regional Biologist and areas with confirmed pika 'haypiles' and dens shall not be disturbed.

2.13 If nuisance wildlife frequent the work area, the operator shall contact the District Conservation Officer for further direction.

2.14 If a raptor nest is discovered during project activities, the operator shall stop work near the nest site and contact the Regional Biologist for information to determine an appropriate set back distance.

Vegetation

2.15 Wherever practicable, vegetation clearing for this project shall occur before May 1st or after July 31st annually. In the event that land clearing activities occur during the core breeding period of May 1st to July 31st, prior to clearing the operator must plan to avoid disturbing or destroying nests of birds listed under the Migratory Birds Convention Act. Contact the Canadian Wildlife Service, Whitehorse, for information on considerations related to determining the presence of nests.

Invasive Species

2.16 The operator shall remove foreign soil and plant material from equipment prior to moving it to the Project site.

Other Resource Users

2.17 The operator shall communicate plans and timing of activities to other land and resource users that may be affected by the proposed project (e.g. trappers, outfitter, First Nations) as soon as practicable and prior to the commencement of project activities to identify and resolve potential land use conflicts and any potential negative effects on other users.

PART THREE – RECLAMATION AND/OR DECOMMISSIONING

- 3.0 Reclamation and/or decommissioning shall be progressive in nature where possible and will occur prior to the expiry of the exploration program or prior to the expiry of this approval, whichever comes first, according to standards outlined in the operating conditions, unless otherwise specified by the Chief.
- 3.1 Debris, equipment, fuel barrels, scrap metal and other waste at the work site shall be completely disposed of, so as not to attract wildlife, by removal to an authorized disposal site at the cessation of the exploration program or prior to the expiry of the approval, whichever comes first.
- 3.2 Structures must be removed and the site restored at the end of the exploration program or prior to the expiry of this approval, whichever comes first, to a level of utility comparable to its previous level of utility.
- 3.3 If an amendment to this approval or new approval is granted, for the claims within the scope of this approval (Appendix A), all outstanding reclamation continues to be the responsibility of the operator.

PART FOUR – OTHER MATTERS

- 4.0 Security may be required at any time by the Chief.
- 4.1 Notice of Schedule III must be provided to the Yukon Water Board ten (10) days prior to use of water.
- 4.2 Attached (Appendix C) are the commitments that form part of this operating plan.



Appendix A LQ00531

18 July 2019

Claim Name and Nbr.	Grant No.	Expiry Date	Registered Owner	% Owned	NIS #'s	Grouping	Permit
R GF 3 - 4	YC32305 - YC32306	2040/04/28	Archer, Cathro & Associates (1981) Limited	100.00	106D02	HM03311	LQ00260
R Q 1 - 13	YC92361 - YC92373	2037/04/28	Archer, Cathro & Associates (1981) Limited	100.00	106D01	HM03310	LQ00260
R Q 14	YC92470	2037/04/28	Archer, Cathro & Associates (1981) Limited	100.00	106D01	HM03310	LQ00260
R Q 15 - 24	YC92375 - YC92384	2037/04/28	Archer, Cathro & Associates (1981) Limited	100.00	106D01	HM03310	LQ00260
R Q 25 - 26	YC92385 - YC92386	2041/04/28	Archer, Cathro & Associates (1981) Limited	100.00	106D01	HM03308	LQ00260
R R 1 - 6	YC68334 - YC68339	2043/04/28	Archer, Cathro & Associates (1981) Limited	100.00	106D01	HM03308	LQ00260
R R 7 - 10	YC68340 - YC68343	2040/04/28	Archer, Cathro & Associates (1981) Limited	100.00	106D01	HM03308	LQ00260
R R 11 - 12	YC68344 - YC68345	2036/04/28	Archer, Cathro & Associates (1981) Limited	100.00	106D01	HM03308	LQ00260
R R 13 - 20	YC68346 - YC68353	2043/04/28	Archer, Cathro & Associates (1981) Limited	100.00	106D01	HM03308	LQ00260
R R 21 - 24	YC68354 - YC68357	2040/04/28	Archer, Cathro & Associates (1981) Limited	100.00	106D01	HM03308	LQ00260
R R 25 - 54	YC68358 - YC68387	2036/04/28	Archer, Cathro & Associates (1981) Limited	100.00	106D01	HM03308	LQ00260
R R 55 - 60	YC68388 - YC68393	2043/04/28	Archer, Cathro & Associates (1981) Limited	100.00	106D01	HM03308	LQ00260
R R 61	YC68394	2039/04/28	Archer, Cathro & Associates (1981) Limited	100.00	106D01	HM03310	LQ00260
R R 62	YC68395	2043/04/28	Archer, Cathro & Associates (1981) Limited	100.00	106D01	HM03308	LQ00260
R R 63	YC68396	2039/04/28	Archer, Cathro & Associates (1981) Limited	100.00	106D01	HM03310	LQ00260
R R 64	YC68397	2043/04/28	Archer, Cathro & Associates (1981) Limited	100.00	106D01	HM03308	LQ00260

Total claims selected : 1530

Left column indicator legend:

- R - Indicates the claim is on one or more pending renewal(s).
- P - Indicates the claim is pending.

Right column indicator legend:

- L - Indicates the Quartz Lease.
- F - Indicates Full Quartz fraction (25+ acres)
- P - Indicates Partial Quartz fraction (<25 acres)
- D - Indicates Placer Discovery
- C - Indicates Placer Codiscovery
- B - Indicates Placer Fraction



Claim Status Report

18 July 2019

Claim Name and Nbr.	Grant No.	Expiry Date	Registered Owner	% Owned	NTS #'s	Grouping	Permit
R R 65	YC68398	2039/04/28	Archer, Cathro & Associates (1981) Limited	100.00	106D01	HM03310	LQ00260
R R 66	YC68399	2043/04/28	Archer, Cathro & Associates (1981) Limited	100.00	106D01	HM03308	LQ00260
R R 67	YC68400	2036/04/28	Archer, Cathro & Associates (1981) Limited	100.00	106D01	HM03310	LQ00260
R R 68	YC68401	2040/04/28	Archer, Cathro & Associates (1981) Limited	100.00	106D01	HM03308	LQ00260
R R 69	YC68402	2036/04/28	Archer, Cathro & Associates (1981) Limited	100.00	106D01	HM03310	LQ00260
R R 70	YC68403	2040/04/28	Archer, Cathro & Associates (1981) Limited	100.00	106D01	HM03308	LQ00260
R R 71	YC68404	2034/04/28	Archer, Cathro & Associates (1981) Limited	100.00	106D01	HM03310	LQ00260
R R 72	YC68405	2036/04/28	Archer, Cathro & Associates (1981) Limited	100.00	106D01	HM03308	LQ00260
R R 73	YC68406	2034/04/28	Archer, Cathro & Associates (1981) Limited	100.00	106D01	HM03310	LQ00260
R R 74	YC68407	2036/04/28	Archer, Cathro & Associates (1981) Limited	100.00	106D01	HM03308	LQ00260
R R 75	YC68408	2034/04/28	Archer, Cathro & Associates (1981) Limited	100.00	106D01	HM03310	LQ00260
R R 76	YC68409	2036/04/28	Archer, Cathro & Associates (1981) Limited	100.00	106D01	HM03308	LQ00260
R R 77	YC68410	2034/04/28	Archer, Cathro & Associates (1981) Limited	100.00	106D01	HM03310	LQ00260
R R 78	YC68411	2036/04/28	Archer, Cathro & Associates (1981) Limited	100.00	106D01	HM03308	LQ00260
R R 79	YC68412	2034/04/28	Archer, Cathro & Associates (1981) Limited	100.00	106D01	HM03310	LQ00260
R R 80	YC68413	2036/04/28	Archer, Cathro & Associates (1981) Limited	100.00	106D01	HM03308	LQ00260

Total claims selected : 1530

Left column indicator legend:
 R - Indicates the claim is on one or more pending renewal(s)
 P - Indicates the claim is pending

Right column indicator legend:
 L - Indicates the Quartz Lease.
 F - Indicates Full Quartz fraction (25+ acres)
 P - Indicates Partial Quartz fraction (<25 acres)

D - Indicates Placer Discovery
 C - Indicates Placer Codiscovery
 B - Indicates Placer Fraction



Claim Status Report

18 July 2019

Claim Name and Nbr.	Grant No.	Expiry Date	Registered Owner	% Owned	NTS #'s	Grouping	Permit
R R 81	YC68414	2032/04/28	Archer, Cathro & Associates (1981) Limited	100.00	106D01	HM03312	LQ00260
R R 82	YC68415	2036/04/28	Archer, Cathro & Associates (1981) Limited	100.00	106D01	HM03308	LQ00260
R R 83	YC68416	2032/04/28	Archer, Cathro & Associates (1981) Limited	100.00	106D01	HM03312	LQ00260
R R 84	YC68417	2036/04/28	Archer, Cathro & Associates (1981) Limited	100.00	106D01	HM03308	LQ00260
R R 85	YC68418	2032/04/28	Archer, Cathro & Associates (1981) Limited	100.00	106D01	HM03312	LQ00260
R R 86	YC68419	2036/04/28	Archer, Cathro & Associates (1981) Limited	100.00	106D01	HM03308	LQ00260
R R 87	YC68420	2032/04/28	Archer, Cathro & Associates (1981) Limited	100.00	106D01	HM03312	LQ00260
R R 88	YC68421	2036/04/28	Archer, Cathro & Associates (1981) Limited	100.00	106D01	HM03308	LQ00260
R R 89	YC68422	2032/04/28	Archer, Cathro & Associates (1981) Limited	100.00	106D01	HM03312	LQ00260
R R 90	YC68423	2036/04/28	Archer, Cathro & Associates (1981) Limited	100.00	106D01	HM03308	LQ00260
R R 91	YC68424	2032/04/28	Archer, Cathro & Associates (1981) Limited	100.00	106D01	HM03312	LQ00260
R R 92	YC68425	2036/04/28	Archer, Cathro & Associates (1981) Limited	100.00	106D01	HM03308	LQ00260
R R 93	YC68426	2032/04/28	Archer, Cathro & Associates (1981) Limited	100.00	106D01	HM03312	LQ00260
R R 94	YC68427	2036/04/28	Archer, Cathro & Associates (1981) Limited	100.00	106D01	HM03308	LQ00260
R R 95	YC68428	2032/04/28	Archer, Cathro & Associates (1981) Limited	100.00	106D01	HM03312	LQ00260
R R 96	YC68429	2036/04/28	Archer, Cathro & Associates (1981) Limited	100.00	106D01	HM03308	LQ00260

Total claims selected : 1530

Left column indicator legend:

- R - Indicates the claim is on one or more pending renewal(s)
- P - Indicates the claim is pending.

Right column indicator legend:

- L - Indicates the Quartz Lease.
- F - Indicates Full Quartz fraction (25+ acres)
- P - Indicates Partial Quartz fraction (<25 acres)
- D - Indicates Placer Discovery
- C - Indicates Placer Codiscovery
- B - Indicates Placer Fraction



Claim Status Report

18 July 2019

Claim Name and Nbr.	Grant No.	Expiry Date	Registered Owner	% Owned	NTS #'s	Grouping	Permit
R R 97	YC68430	2032/04/28	Archer, Cathro & Associates Limited (1981)	100.00	106D01	HM03312	LQ00260
R R 98	YC68431	2036/04/28	Archer, Cathro & Associates Limited (1981)	100.00	106D01	HM03308	LQ00260
R R 99	YC68432	2032/04/28	Archer, Cathro & Associates Limited (1981)	100.00	106D01	HM03312	LQ00260
R R 100	YC68433	2036/04/28	Archer, Cathro & Associates Limited (1981)	100.00	106D01	HM03308	LQ00260
R R 101	YC68434	2032/04/28	Archer, Cathro & Associates Limited (1981)	100.00	106D01	HM03312	LQ00260
R R 102	YC68435	2036/04/28	Archer, Cathro & Associates Limited (1981)	100.00	106D01	HM03308	LQ00260
R R 103	YC68436	2032/04/28	Archer, Cathro & Associates Limited (1981)	100.00	106D08	HM03312	LQ00260
R R 105	YC68438	2039/04/28	Archer, Cathro & Associates Limited (1981)	100.00	106D01	HM03310	LQ00260
R R 106	YC68439	2043/04/28	Archer, Cathro & Associates Limited (1981)	100.00	106D01	HM03308	LQ00260
R R 107	YC68440	2039/04/28	Archer, Cathro & Associates Limited (1981)	100.00	106D01	HM03310	LQ00260
R R 108	YC68441	2043/04/28	Archer, Cathro & Associates Limited (1981)	100.00	106D01	HM03308	LQ00260
R R 109 - 120	YC68442 - YC68453	2039/04/28	Archer, Cathro & Associates Limited (1981)	100.00	106D01	HM03310	LQ00260
R R 121 - 124	YC68454 - YC68457	2036/04/28	Archer, Cathro & Associates Limited (1981)	100.00	106D01	HM03310	LQ00260
R R 125 - 134	YC68458 - YC68467	2034/04/28	Archer, Cathro & Associates Limited (1981)	100.00	106D01	HM03310	LQ00260
R R 135 - 158	YC68468 - YC68491	2032/04/28	Archer, Cathro & Associates Limited (1981)	100.00	106D01, 106D08	HM03312	LQ00260
R R 159 - 178	YC68492 - YC68511	2039/04/28	Archer, Cathro & Associates Limited (1981)	100.00	106D01	HM03310	LQ00260

Total claims selected : 1530

Left column indicator legend:

- R - Indicates the claim is on one or more pending renewal(s)
- P - Indicates the claim is pending.

Right column indicator legend:

- L - Indicates the Quartz Lease.
- F - Indicates Full Quartz fraction (25+ acres)
- P - Indicates Partial Quartz fraction (<25 acres)
- D - Indicates Placer Discovery
- C - Indicates Placer Codiscovery
- B - Indicates Placer Fraction



Claim Status Report

18 July 2019

Claim Name and Nbr.	Grant No.	Expiry Date	Registered Owner	% Owned	NTS #s	Grouping	Permit
R R 179 - 182	YC68512 - YC68515	2036/04/28	Archer, Cathro & Associates (1981) Limited	100.00	106D01	HM03310	LQ00260
R R 183 - 192	YC68516 - YC68525	2034/04/28	Archer, Cathro & Associates (1981) Limited	100.00	106D01	HM03310	LQ00260
R R 193 - 214	YC68526 - YC68547	2032/04/28	Archer, Cathro & Associates (1981) Limited	100.00	106D01	HM03312	LQ00260
R R 215 - 234	YC68548 - YC68567	2039/04/28	Archer, Cathro & Associates (1981) Limited	100.00	106D01	HM03310	LQ00260
R R 235 - 238	YC68568 - YC68571	2036/04/28	Archer, Cathro & Associates (1981) Limited	100.00	106D01	HM03310	LQ00260
R R 239 - 248	YC68572 - YC68581	2034/04/28	Archer, Cathro & Associates (1981) Limited	100.00	106D01	HM03310	LQ00260
R R 249 - 270	YC68582 - YC68603	2032/04/28	Archer, Cathro & Associates (1981) Limited	100.00	106D01	HM03312	LQ00260
R R 271 - 328	YC68604 - YC68661	2039/04/28	Archer, Cathro & Associates (1981) Limited	100.00	106D01	HM03310	LQ00260
R R 329 - 416	YC68662 - YC68749	2032/04/28	Archer, Cathro & Associates (1981) Limited	100.00	106D01	HM03312	LQ00260
R R 417 - 434	YC68750 - YC68767	2039/04/28	Archer, Cathro & Associates (1981) Limited	100.00	106D01	HM03310	LQ00260
R R 435	YC68768	2032/04/28	Archer, Cathro & Associates (1981) Limited	100.00	106D01	HM03313	LQ00260
R R 436	YC68769	2032/04/28	Archer, Cathro & Associates (1981) Limited	100.00	106D01	HM03312	LQ00260
R R 437	YC68770	2032/04/28	Archer, Cathro & Associates (1981) Limited	100.00	106D01	HM03313	LQ00260
R R 438	YC68771	2032/04/28	Archer, Cathro & Associates (1981) Limited	100.00	106D01	HM03312	LQ00260
R R 439	YC68772	2032/04/28	Archer, Cathro & Associates (1981) Limited	100.00	106D01	HM03313	LQ00260
R R 440	YC68773	2032/04/28	Archer, Cathro & Associates (1981) Limited	100.00	106D01	HM03312	LQ00260

Total claims selected : 1530

Left column indicator legend:

- R - Indicates the claim is on one or more pending renewal(s)
- P - Indicates the claim is pending

Right column indicator legend:

- L - Indicates the Quartz Lease
- F - Indicates Full Quartz fraction (25+ acres)
- P - Indicates Partial Quartz fraction (<25 acres)
- D - Indicates Placer Discovery
- C - Indicates Placer Codiscovery
- B - Indicates Placer Fraction



Claim Status Report

18 July 2019

Claim Name and Nbr.	Grant No.	Expiry Date	Registered Owner	% Owned	NTS #'s	Grouping	Permit
R R 441	YC68774	2032/04/28	Archer, Cathro & Associates Limited (1981)	100.00	106D01	HM03313	LQ00260
R R 442	YC68775	2032/04/28	Archer, Cathro & Associates Limited (1981)	100.00	106D01	HM03312	LQ00260
R R 443	YC68776	2032/04/28	Archer, Cathro & Associates Limited (1981)	100.00	106D01	HM03313	LQ00260
R R 444	YC68777	2032/04/28	Archer, Cathro & Associates Limited (1981)	100.00	106D01	HM03312	LQ00260
R R 445	YC68778	2032/04/28	Archer, Cathro & Associates Limited (1981)	100.00	106D01	HM03313	LQ00260
R R 446	YC68779	2032/04/28	Archer, Cathro & Associates Limited (1981)	100.00	106D01	HM03312	LQ00260
R R 447	YC68780	2032/04/28	Archer, Cathro & Associates Limited (1981)	100.00	106D01	HM03313	LQ00260
R R 448	YC68781	2032/04/28	Archer, Cathro & Associates Limited (1981)	100.00	106D01	HM03312	LQ00260
R R 449	YC68782	2032/04/28	Archer, Cathro & Associates Limited (1981)	100.00	106D01	HM03313	LQ00260
R R 450	YC68783	2032/04/28	Archer, Cathro & Associates Limited (1981)	100.00	106D01	HM03312	LQ00260
R R 451	YC68784	2032/04/28	Archer, Cathro & Associates Limited (1981)	100.00	106D01	HM03313	LQ00260
R R 452	YC68785	2032/04/28	Archer, Cathro & Associates Limited (1981)	100.00	106D01	HM03312	LQ00260
R R 453	YC68786	2032/04/28	Archer, Cathro & Associates Limited (1981)	100.00	106D01	HM03313	LQ00260
R R 454	YC68787	2032/04/28	Archer, Cathro & Associates Limited (1981)	100.00	106D01	HM03312	LQ00260
R R 455	YC68788	2032/04/28	Archer, Cathro & Associates Limited (1981)	100.00	106D01	HM03313	LQ00260
R R 456	YC68789	2032/04/28	Archer, Cathro & Associates Limited (1981)	100.00	106D01	HM03312	LQ00260

Total claims selected : 1530

Left column indicator legend:

- R - Indicates the claim is on one or more pending renewal(s)
- P - Indicates the claim is pending.

Right column indicator legend:

- L - Indicates the Quartz Lease
- F - Indicates Full Quartz fraction (25+ acres)
- P - Indicates Partial Quartz fraction (<25 acres)
- D - Indicates Placer Discovery
- C - Indicates Placer Codiscovery
- B - Indicates Placer Fraction



Claim Status Report

18 July 2019

Claim Name and Nbr.	Grant No.	Expiry Date	Registered Owner	% Owned	NTS #'s	Grouping	Permit
R R 457 - 467	YC68790 - YC68800	2039/04/28	Archer, Cathro & Associates (1981) Limited	100.00	106D01	HM03310	LQ00260
R R 468 - 473	YC68801 - YC68806	2043/04/28	Archer, Cathro & Associates (1981) Limited	100.00	106D01	HM03310	LQ00260
R R 474	YC68807	2039/04/28	Archer, Cathro & Associates (1981) Limited	100.00	106D01	HM03313	LQ00260
R R 475	YC68808	2039/04/28	Archer, Cathro & Associates (1981) Limited	100.00	106D01	HM03311	LQ00260
R R 476	YC68809	2039/04/28	Archer, Cathro & Associates (1981) Limited	100.00	106D01	HM03313	LQ00260
R R 477	YC68810	2039/04/28	Archer, Cathro & Associates (1981) Limited	100.00	106D01	HM03311	LQ00260
R R 478	YC68811	2039/04/28	Archer, Cathro & Associates (1981) Limited	100.00	106D01	HM03313	LQ00260
R R 479	YC68812	2039/04/28	Archer, Cathro & Associates (1981) Limited	100.00	106D01	HM03311	LQ00260
R R 480	YC68813	2039/04/28	Archer, Cathro & Associates (1981) Limited	100.00	106D01	HM03313	LQ00260
R R 481	YC68814	2039/04/28	Archer, Cathro & Associates (1981) Limited	100.00	106D01	HM03311	LQ00260
R R 482	YC68815	2039/04/28	Archer, Cathro & Associates (1981) Limited	100.00	106D01	HM03313	LQ00260
R R 483	YC68816	2039/04/28	Archer, Cathro & Associates (1981) Limited	100.00	106D01	HM03311	LQ00260
R R 484	YC68817	2039/04/28	Archer, Cathro & Associates (1981) Limited	100.00	106D01	HM03313	LQ00260
R R 485	YC68818	2039/04/28	Archer, Cathro & Associates (1981) Limited	100.00	106D01	HM03311	LQ00260
R R 486	YC68819	2039/04/28	Archer, Cathro & Associates (1981) Limited	100.00	106D01	HM03313	LQ00260
R R 487	YC68820	2039/04/28	Archer, Cathro & Associates (1981) Limited	100.00	106D01	HM03311	LQ00260

Total claims selected : 1530

Left column indicator legend:

- R - Indicates the claim is on one or more pending renewal(s).
- P - Indicates the claim is pending.

Right column indicator legend:

- L - Indicates the Quartz Lease.
- F - Indicates Full Quartz fraction (25+ acres)
- P - Indicates Partial Quartz fraction (<25 acres)
- D - Indicates Placer Discovery
- C - Indicates Placer Codiscovery
- B - Indicates Placer Fraction



Claim Status Report

18 July 2019

Claim Name and Nbr.	Grant No.	Expiry Date	Registered Owner	% Owned	NTS #'s	Grouping	Permit
R R 488	YC68821	2039/04/28	Archer, Cathro & Associates (1981) Limited	100.00	106D01	HM03313	LQ00260
R R 489	YC68822	2039/04/28	Archer, Cathro & Associates (1981) Limited	100.00	106D01	HM03311	LQ00260
R R 490 - 495	YC68823 - YC68828	2032/04/28	Archer, Cathro & Associates (1981) Limited	100.00	106D01	HM03313	LQ00260
R R 496 - 501	YC68829 - YC68834	2039/04/28	Archer, Cathro & Associates (1981) Limited	100.00	106D01	HM03310	LQ00260
R R 502 - 508	YC68835 - YC68841	2043/04/28	Archer, Cathro & Associates (1981) Limited	100.00	106D01	HM03310	LQ00260
R R 509	YC68842	2039/04/28	Archer, Cathro & Associates (1981) Limited	100.00	106D01	HM03310	LQ00260
R R 510 - 533	YC68843 - YC68866	2039/04/28	Archer, Cathro & Associates (1981) Limited	100.00	106D01	HM03311	LQ00260
R R 534	YC68867	2039/04/28	Archer, Cathro & Associates (1981) Limited	100.00	106D01	HM03313	LQ00260
R R 535	YC68868	2039/04/28	Archer, Cathro & Associates (1981) Limited	100.00	106D01	HM03311	LQ00260
R R 536	YC68869	2032/04/28	Archer, Cathro & Associates (1981) Limited	100.00	106D01	HM03313	LQ00260
R R 537	YC68870	2032/04/28	Archer, Cathro & Associates (1981) Limited	100.00	106D01	HM03311	LQ00260
R R 538 - 539	YC68871 - YC68872	2032/04/28	Archer, Cathro & Associates (1981) Limited	100.00	106D01	HM03313	LQ00260
R R 540 - 543	YC68873 - YC68876	2039/04/28	Archer, Cathro & Associates (1981) Limited	100.00	106D01	HM03310	LQ00260
R R 544 - 551	YC68877 - YC68884	2043/04/28	Archer, Cathro & Associates (1981) Limited	100.00	106D01	HM03310	LQ00260
R R 552 - 577	YC68885 - YC68910	2039/04/28	Archer, Cathro & Associates (1981) Limited	100.00	106D01	HM03311	LQ00260
R R 578 - 579	YC68911 - YC68912	2032/04/28	Archer, Cathro & Associates (1981) Limited	100.00	106D01	HM03311	LQ00260

Total claims selected : 1530

Left column indicator legend:

- R - Indicates the claim is on one or more pending renewal(s).
- P - Indicates the claim is pending.

Right column indicator legend:

- L - Indicates the Quartz Lease.
- F - Indicates Full Quartz fraction (25+ acres)
- P - Indicates Partial Quartz fraction (<25 acres)
- D - Indicates Placer Discovery
- C - Indicates Placer Codiscovery
- B - Indicates Placer Fraction



Claim Status Report

18 July 2019

Claim Name and Nbr.	Grant No.	Expiry Date	Registered Owner	% Owned	NITS #'s	Grouping	Permit
R R 580 - 581	YC68913 - YC68914	2032/04/28	Archer, Cathro & Associates (1981) Limited	100.00	106D01	HM03313	LQ00260
R R 582 - 584	YC68915 - YC68917	2039/04/28	Archer, Cathro & Associates (1981) Limited	100.00	106D01	HM03310	LQ00260
R R 585 - 590	YC68918 - YC68923	2043/04/28	Archer, Cathro & Associates (1981) Limited	100.00	106D01	HM03310	LQ00260
R R 591 - 616	YC68924 - YC68949	2039/04/28	Archer, Cathro & Associates (1981) Limited	100.00	106D01	HM03311	LQ00260
R R 617 - 618	YC68950 - YC68951	2032/04/28	Archer, Cathro & Associates (1981) Limited	100.00	106D01	HM03311	LQ00260
R R 619 - 620	YC68952 - YC68953	2032/04/28	Archer, Cathro & Associates (1981) Limited	100.00	106D01, 106D08	HM03313	LQ00260
R R 621 - 625	YC68954 - YC68958	2043/04/28	Archer, Cathro & Associates (1981) Limited	100.00	106D02	HM03310	LQ00260
R R 626 - 627	YC68959 - YC68960	2042/04/28	Archer, Cathro & Associates (1981) Limited	100.00	106D02	HM03311	LQ00260
R R 628 - 651	YC68961 - YC68984	2039/04/28	Archer, Cathro & Associates (1981) Limited	100.00	106D02	HM03311	LQ00260
R R 652 - 653	YC68985 - YC68986	2032/04/28	Archer, Cathro & Associates (1981) Limited	100.00	106D02	HM03311	LQ00260
R R 654 - 655	YC68987 - YC68988	2032/04/28	Archer, Cathro & Associates (1981) Limited	100.00	106D02	HM03313	LQ00260
R R 656 - 659	YC68989 - YC68992	2043/04/28	Archer, Cathro & Associates (1981) Limited	100.00	106D02	HM03310	LQ00260
R R 660 - 663	YC68993 - YC68996	2042/04/28	Archer, Cathro & Associates (1981) Limited	100.00	106D02	HM03311	LQ00260
R R 664 - 685	YC68997 - YC69018	2039/04/28	Archer, Cathro & Associates (1981) Limited	100.00	106D02	HM03311	LQ00260
R R 686 - 687	YC69019 - YC69020	2032/04/28	Archer, Cathro & Associates (1981) Limited	100.00	106D02	HM03311	LQ00260
R R 688 - 689	YC69021 - YC69022	2032/04/28	Archer, Cathro & Associates (1981) Limited	100.00	106D02	HM03313	LQ00260

Total claims selected : 1530

Left column indicator legend:

- R - Indicates the claim is on one or more pending renewal(s)
- P - Indicates the claim is pending.

Right column indicator legend:

- L - Indicates the Quartz Lease
- F - Indicates Full Quartz fraction (25+ acres)
- P - Indicates Partial Quartz fraction (<25 acres)
- D - Indicates Placer Discovery
- C - Indicates Placer Codiscovery
- B - Indicates Placer Fraction



Claim Status Report

18 July 2019

Claim Name and Nbr.	Grant No.	Expiry Date	Registered Owner	% Owned	NTS #'s	Grouping	Permit
R R 690 - 691	YC69023 - YC69024	2039/04/28	Archer, Cathro & Associates (1981) Limited	100.00	106D02	HM03310	LQ00260
R R 692 - 695	YC69025 - YC69028	2043/04/28	Archer, Cathro & Associates (1981) Limited	100.00	106D02	HM03310	LQ00260
R R 696 - 701	YC69029 - YC69034	2042/04/28	Archer, Cathro & Associates (1981) Limited	100.00	106D02	HM03311	LQ00260
R R 702 - 719	YC69035 - YC69052	2039/04/28	Archer, Cathro & Associates (1981) Limited	100.00	106D02	HM03311	LQ00260
R R 720 - 721	YC69053 - YC69054	2032/04/28	Archer, Cathro & Associates (1981) Limited	100.00	106D02	HM03311	LQ00260
R R 722	YC69055	2032/04/28	Archer, Cathro & Associates (1981) Limited	100.00	106D02	HM03313	LQ00260
R R 723	YC69056	2032/04/28	Archer, Cathro & Associates (1981) Limited	100.00	106D02	HM03311	LQ00260
R R 724 - 727	YC69057 - YC69060	2039/04/28	Archer, Cathro & Associates (1981) Limited	100.00	106D02	HM03310	LQ00260
R R 728	YC69061	2043/04/28	Archer, Cathro & Associates (1981) Limited	100.00	106D02	HM03310	LQ00260
R R 729	YC69062	2039/04/28	Archer, Cathro & Associates (1981) Limited	100.00	106D02	HM03310	LQ00260
R R 730	YC69063	2042/04/28	Archer, Cathro & Associates (1981) Limited	100.00	106D02	HM03311	LQ00260
R R 731	YC69064	2043/04/28	Archer, Cathro & Associates (1981) Limited	100.00	106D02	HM03310	LQ00260
R R 732 - 735	YC69065 - YC69068	2042/04/28	Archer, Cathro & Associates (1981) Limited	100.00	106D02	HM03311	LQ00260
R R 736 - 753	YC69069 - YC69086	2039/04/28	Archer, Cathro & Associates (1981) Limited	100.00	106D02	HM03311	LQ00260
R R 754 - 757	YC69087 - YC69090	2032/04/28	Archer, Cathro & Associates (1981) Limited	100.00	106D02	HM03311	LQ00260
R R 758 - 759	YC69091 - YC69092	2039/04/28	Archer, Cathro & Associates (1981) Limited	100.00	106D02	HM03310	LQ00260

Total claims selected : 1530

Left column indicator legend:

- R - Indicates the claim is on one or more pending renewal(s)
- P - Indicates the claim is pending

Right column indicator legend:

- L - Indicates the Quartz Lease
- F - Indicates Full Quartz fraction (25+ acres)
- P - Indicates Partial Quartz fraction (<25 acres)
- D - Indicates Placer Discovery
- C - Indicates Placer Codiscovery
- B - Indicates Placer Fraction



Claim Status Report

18 July 2019

Claim Name and Nbr.	Grant No.	Expiry Date	Registered Owner	% Owned	NTS #'s	Grouping	Permit
R R 760 - 761	YC69093 - YC69094	2043/04/28	Archer, Cathro & Associates (1981) Limited	100.00	106D02	HM03310	LQ00260
R R 762	YC69095	2042/04/28	Archer, Cathro & Associates (1981) Limited	100.00	106D02	HM03311	LQ00260
R R 763	YC69096	2043/04/28	Archer, Cathro & Associates (1981) Limited	100.00	106D02	HM03310	LQ00260
R R 764 - 765	YC69097 - YC69098	2042/04/28	Archer, Cathro & Associates (1981) Limited	100.00	106D02	HM03311	LQ00260
R R 766	YC69099	2039/04/28	Archer, Cathro & Associates (1981) Limited	100.00	106D02	HM03311	LQ00260
R R 767	YC69100	2042/04/28	Archer, Cathro & Associates (1981) Limited	100.00	106D02	HM03311	LQ00260
R R 768 - 783	YC69101 - YC69116	2039/04/28	Archer, Cathro & Associates (1981) Limited	100.00	106D02	HM03311	LQ00260
R R 784 - 787	YC69117 - YC69120	2032/04/28	Archer, Cathro & Associates (1981) Limited	100.00	106D02	HM03311	LQ00260
R R 788 - 790	YC69121 - YC69123	2043/04/28	Archer, Cathro & Associates (1981) Limited	100.00	106D02	HM03310	LQ00260
R R 791 - 794	YC69124 - YC69127	2042/04/28	Archer, Cathro & Associates (1981) Limited	100.00	106D02	HM03311	LQ00260
R R 795 - 810	YC69128 - YC69143	2039/04/28	Archer, Cathro & Associates (1981) Limited	100.00	106D02	HM03311	LQ00260
R R 811 - 814	YC69144 - YC69147	2032/04/28	Archer, Cathro & Associates (1981) Limited	100.00	106D02	HM03311	LQ00260
R R 815 - 816	YC69148 - YC69149	2043/04/28	Archer, Cathro & Associates (1981) Limited	100.00	106D02	HM03310	LQ00260
R R 817 - 820	YC69150 - YC69153	2042/04/28	Archer, Cathro & Associates (1981) Limited	100.00	106D02	HM03311	LQ00260
R R 821 - 836	YC69154 - YC69169	2039/04/28	Archer, Cathro & Associates (1981) Limited	100.00	106D02	HM03311	LQ00260
R R 837 - 840	YC69170 - YC69173	2032/04/28	Archer, Cathro & Associates (1981) Limited	100.00	106D02	HM03311	LQ00260

Total claims selected : 1530

Left column indicator legend:

- R - Indicates the claim is on one or more pending renewal(s)
- P - Indicates the claim is pending.

Right column indicator legend:

- L - Indicates the Quartz Lease
- F - Indicates Full Quartz fraction (25+ acres)
- P - Indicates Partial Quartz fraction (<25 acres)
- D - Indicates Placer Discovery
- C - Indicates Placer Codiscovery
- B - Indicates Placer Fraction



Claim Status Report

18 July 2019

Claim Name and Nbr.	Grant No.	Expiry Date	Registered Owner	% Owned	NITS #'s	Grouping	Permit
R R 841 - 862	YC69174 - YC69195	2032/04/28	Archer, Cathro & Associates (1981) Limited	100.00	106D08	HM03312	LQ00260
R R 863	YC69196	2032/04/28	Archer, Cathro & Associates (1981) Limited	100.00	106D08	HM03313	LQ00260
R R 864	YC69197	2032/04/28	Archer, Cathro & Associates (1981) Limited	100.00	106D08	HM03312	LQ00260
R R 865	YC69198	2032/04/28	Archer, Cathro & Associates (1981) Limited	100.00	106D08	HM03313	LQ00260
R R 866	YC69199	2032/04/28	Archer, Cathro & Associates (1981) Limited	100.00	106D08	HM03312	LQ00260
R R 867	YC69200	2032/04/28	Archer, Cathro & Associates (1981) Limited	100.00	106D08	HM03313	LQ00260
R R 868	YC69201	2032/04/28	Archer, Cathro & Associates (1981) Limited	100.00	106D08	HM03312	LQ00260
R R 869	YC69202	2032/04/28	Archer, Cathro & Associates (1981) Limited	100.00	106D08	HM03313	LQ00260
R R 870	YC69203	2032/04/28	Archer, Cathro & Associates (1981) Limited	100.00	106D08	HM03312	LQ00260
R R 871	YC69204	2032/04/28	Archer, Cathro & Associates (1981) Limited	100.00	106D08	HM03313	LQ00260
R R 872	YC69205	2032/04/28	Archer, Cathro & Associates (1981) Limited	100.00	106D08	HM03312	LQ00260
R R 873	YC69206	2032/04/28	Archer, Cathro & Associates (1981) Limited	100.00	106D08	HM03313	LQ00260
R R 874	YC69207	2032/04/28	Archer, Cathro & Associates (1981) Limited	100.00	106D08	HM03312	LQ00260
R R 875	YC69208	2032/04/28	Archer, Cathro & Associates (1981) Limited	100.00	106D08	HM03313	LQ00260
R R 876	YC69209	2032/04/28	Archer, Cathro & Associates (1981) Limited	100.00	106D08	HM03312	LQ00260
R R 877	YC69210	2032/04/28	Archer, Cathro & Associates (1981) Limited	100.00	106D08	HM03313	LQ00260

Total claims selected : 1530

Left column indicator legend:

- R - Indicates the claim is on one or more pending renewal(s)
- P - Indicates the claim is pending.

Right column indicator legend:

- L - Indicates the Quartz Lease.
- F - Indicates Full Quartz fraction (25+ acres)
- P - Indicates Partial Quartz fraction (<25 acres)
- D - Indicates Placer Discovery
- C - Indicates Placer Codiscovery
- B - Indicates Placer Fraction



Claim Status Report

18 July 2019

Claim Name and Nbr.	Grant No.	Expiry Date	Registered Owner	% Owned	NTS #'s	Grouping	Permit
R R 878	YC69211	2032/04/28	Archer, Cathro & Associates (1981) Limited	100.00	106D08	HM03312	LQ00260
R R 879	YC69212	2032/04/28	Archer, Cathro & Associates (1981) Limited	100.00	106D08	HM03313	LQ00260
R R 880	YC69213	2032/04/28	Archer, Cathro & Associates (1981) Limited	100.00	106D08	HM03312	LQ00260
R R 881	YC69214	2032/04/28	Archer, Cathro & Associates (1981) Limited	100.00	106D07	HM03313	LQ00260
R R 882	YC69215	2032/04/28	Archer, Cathro & Associates (1981) Limited	100.00	106D07	HM03312	LQ00260
R R 883	YC69216	2032/04/28	Archer, Cathro & Associates (1981) Limited	100.00	106D07	HM03313	LQ00260
R R 884	YC69217	2032/04/28	Archer, Cathro & Associates (1981) Limited	100.00	106D07	HM03312	LQ00260
R R 885	YC69218	2032/04/28	Archer, Cathro & Associates (1981) Limited	100.00	106D07	HM03313	LQ00260
R R 886	YC69219	2032/04/28	Archer, Cathro & Associates (1981) Limited	100.00	106D07	HM03312	LQ00260
R R 887	YC69220	2032/04/28	Archer, Cathro & Associates (1981) Limited	100.00	106D07	HM03313	LQ00260
R R 888	YC69221	2032/04/28	Archer, Cathro & Associates (1981) Limited	100.00	106D07	HM03312	LQ00260
R R 889 - 892	YC69222 - YC69225	2032/04/28	Archer, Cathro & Associates (1981) Limited	100.00	106D07	HM03313	LQ00260
R R 893	YC69226	2032/04/28	Archer, Cathro & Associates (1981) Limited	100.00	106D07	HM03311	LQ00260
R R 894	YC69227	2032/04/28	Archer, Cathro & Associates (1981) Limited	100.00	106D07	HM03313	LQ00260
R R 895	YC69228	2032/04/28	Archer, Cathro & Associates (1981) Limited	100.00	106D07	HM03311	LQ00260
R R 896	YC69229	2032/04/28	Archer, Cathro & Associates (1981) Limited	100.00	106D07	HM03313	LQ00260

Total claims selected : 1530

Left column indicator legend:

- R - Indicates the claim is on one or more pending renewal(s)
- P - Indicates the claim is pending.

Right column indicator legend:

- L - Indicates the Quartz Lease
- F - Indicates Full Quartz fraction (25+ acres)
- P - Indicates Partial Quartz fraction (<25 acres)
- D - Indicates Placer Discovery
- C - Indicates Placer Codiscovery
- B - Indicates Placer Fraction



Claim Status Report

18 July 2019

Claim Name and Nbr.	Grant No.	Expiry Date	Registered Owner	% Owned	NITS #'s	Grouping	Permit
R R 897 - 908	YC69230 - YC69241	2032/04/28	Archer, Cathro & Associates (1981) Limited	100.00	106D07	HM03311	LQ00260
R R 909 - 913	YC69242 - YC69246	2043/04/28	Archer, Cathro & Associates (1981) Limited	100.00	106D02	HM03310	LQ00260
R R 914 - 915	YC69247 - YC69248	2042/04/28	Archer, Cathro & Associates (1981) Limited	100.00	106D02	HM03311	LQ00260
R R 916 - 933	YC69249 - YC69266	2039/04/28	Archer, Cathro & Associates (1981) Limited	100.00	106D02	HM03311	LQ00260
R R 934 - 947	YC69267 - YC69280	2032/04/28	Archer, Cathro & Associates (1981) Limited	100.00	106D02	HM03311	LQ00260
R R 948 - 951	YC69281 - YC69284	2032/04/28	Archer, Cathro & Associates (1981) Limited	100.00	106D02	HM03313	LQ00260
R R 952	YC69285	2032/04/28	Archer, Cathro & Associates (1981) Limited	100.00	106D02	HM03312	LQ00260
R R 953	YC69286	2032/04/28	Archer, Cathro & Associates (1981) Limited	100.00	106D02	HM03313	LQ00260
R R 954 - 955	YC69287 - YC69288	2032/04/28	Archer, Cathro & Associates (1981) Limited	100.00	106D02	HM03312	LQ00260
R R 956 - 961	YC69289 - YC69294	2043/04/28	Archer, Cathro & Associates (1981) Limited	100.00	106D02	HM03310	LQ00260
R R 962 - 963	YC69295 - YC69296	2042/04/28	Archer, Cathro & Associates (1981) Limited	100.00	106D02	HM03311	LQ00260
R R 964 - 981	YC69297 - YC69314	2039/04/28	Archer, Cathro & Associates (1981) Limited	100.00	106D02	HM03311	LQ00260
R R 982 - 997	YC69315 - YC69330	2032/04/28	Archer, Cathro & Associates (1981) Limited	100.00	106D02	HM03311	LQ00260
R R 998	YC69331	2032/04/28	Archer, Cathro & Associates (1981) Limited	100.00	106D02	HM03313	LQ00260
R R 999	YC69332	2032/04/28	Archer, Cathro & Associates (1981) Limited	100.00	106D02	HM03311	LQ00260
R R 1000 - 1003	YC69333 - YC69336	2032/04/28	Archer, Cathro & Associates (1981) Limited	100.00	106D02	HM03313	LQ00260

Total claims selected : 1530

Left column indicator legend:

- R - Indicates the claim is on one or more pending renewal(s)
- P - Indicates the claim is pending.

Right column indicator legend:

- L - Indicates the Quartz Lease.
- F - Indicates Full Quartz fraction (25+ acres)
- P - Indicates Partial Quartz fraction (<25 acres)
- D - Indicates Placer Discovery
- C - Indicates Placer Codiscovery
- B - Indicates Placer Fraction



Claim Status Report

18 July 2019

Claim Name and Nbr.	Grant No.	Expiry Date	Registered Owner	% Owned	NITS #'s	Grouping	Permit
R R 1004	YC69337	2043/04/28	Archer, Cathro & Associates (1981) Limited	100.00	106D02	HM03310	LQ00260
R R 1005	YC69338	2039/04/28	Archer, Cathro & Associates (1981) Limited	100.00	106D02	HM03310	LQ00260
R R 1006 - 1009	YC69339 - YC69342	2043/04/28	Archer, Cathro & Associates (1981) Limited	100.00	106D02	HM03310	LQ00260
R R 1010 - 1011	YC69343 - YC69344	2042/04/28	Archer, Cathro & Associates (1981) Limited	100.00	106D02	HM03311	LQ00260
R R 1012 - 1029	YC69345 - YC69362	2039/04/28	Archer, Cathro & Associates (1981) Limited	100.00	106D02	HM03311	LQ00260
R R 1030 - 1049	YC69363 - YC69382	2032/04/28	Archer, Cathro & Associates (1981) Limited	100.00	106D02, 106D07	HM03311	LQ00260
R R 1050	YC69383	2032/04/28	Archer, Cathro & Associates (1981) Limited	100.00	106D07	HM03313	LQ00260
R R 1051	YC69384	2032/04/28	Archer, Cathro & Associates (1981) Limited	100.00	106D07	HM03311	LQ00260
R R 1052 - 1053	YC69385 - YC69386	2039/04/28	Archer, Cathro & Associates (1981) Limited	100.00	106D02	HM03310	LQ00260
R R 1054 - 1057	YC69387 - YC69390	2043/04/28	Archer, Cathro & Associates (1981) Limited	100.00	106D02	HM03310	LQ00260
R R 1058 - 1061	YC69391 - YC69394	2042/04/28	Archer, Cathro & Associates (1981) Limited	100.00	106D02	HM03311	LQ00260
R R 1062	YC69395	2039/04/28	Archer, Cathro & Associates (1981) Limited	100.00	106D02	HM03311	LQ00260
R R 1063	YC69396	2042/04/28	Archer, Cathro & Associates (1981) Limited	100.00	106D02	HM03311	LQ00260
R R 1064 - 1077	YC69397 - YC69410	2039/04/28	Archer, Cathro & Associates (1981) Limited	100.00	106D02	HM03311	LQ00260
R R 1078 - 1099	YC69411 - YC69432	2032/04/28	Archer, Cathro & Associates (1981) Limited	100.00	106D02, 106D07	HM03311	LQ00260
R R 1100	YC69433	2032/04/28	Archer, Cathro & Associates (1981) Limited	100.00	106D07	HM03313	LQ00260

Total claims selected : 1530

Left column indicator legend:

- R - Indicates the claim is on one or more pending renewal(s)
- P - Indicates the claim is pending

Right column indicator legend:

- L - Indicates the Quartz Lease
- F - Indicates Full Quartz fraction (25+ acres)
- P - Indicates Partial Quartz fraction (<25 acres)
- D - Indicates Placer Discovery
- C - Indicates Placer Codiscovery
- B - Indicates Placer Fraction



Claim Status Report

18 July 2019

Claim Name and Nbr.	Grant No.	Expiry Date	Registered Owner	% Owned	NTS #'s	Grouping	Permit
R R 1101	YC69434	2032/04/28	Archer, Cathro & Associates (1981) Limited	100.00	106D07	HM03311	LQ00260
R R 1102 - 1105	YC69435 - YC69438	2032/04/28	Archer, Cathro & Associates (1981) Limited	100.00	106D07	HM03313	LQ00260
R R 1106 - 1107	YC69439 - YC69440	2032/04/28	Archer, Cathro & Associates (1981) Limited	100.00	106D07	HM03312	LQ00260
R R 1108 - 1109	YC69441 - YC69442	2039/04/28	Archer, Cathro & Associates (1981) Limited	100.00	106D02	HM03310	LQ00260
R R 1110	YC69443	2043/04/28	Archer, Cathro & Associates (1981) Limited	100.00	106D02	HM03310	LQ00260
R R 1111	YC69444	2039/04/28	Archer, Cathro & Associates (1981) Limited	100.00	106D02	HM03310	LQ00260
R R 1112 - 1113	YC69445 - YC69446	2043/04/28	Archer, Cathro & Associates (1981) Limited	100.00	106D02	HM03310	LQ00260
R R 1114 - 1119	YC69447 - YC69452	2042/04/28	Archer, Cathro & Associates (1981) Limited	100.00	106D02	HM03311	LQ00260
R R 1120	YC69453	2039/04/28	Archer, Cathro & Associates (1981) Limited	100.00	106D02	HM03311	LQ00260
R R 1121	YC69454	2042/04/28	Archer, Cathro & Associates (1981) Limited	100.00	106D02	HM03311	LQ00260
R R 1122 - 1131	YC69455 - YC69464	2039/04/28	Archer, Cathro & Associates (1981) Limited	100.00	106D02	HM03311	LQ00260
R R 1132 - 1155	YC69465 - YC69488	2032/04/28	Archer, Cathro & Associates (1981) Limited	100.00	106D02, 106D07	HM03311	LQ00260
R R 1156	YC69489	2032/04/28	Archer, Cathro & Associates (1981) Limited	100.00	106D07	HM03313	LQ00260
R R 1157	YC69490	2032/04/28	Archer, Cathro & Associates (1981) Limited	100.00	106D07	HM03311	LQ00260
R R 1158 - 1161	YC69491 - YC69494	2032/04/28	Archer, Cathro & Associates (1981) Limited	100.00	106D07	HM03313	LQ00260
R R 1162 - 1163	YC69495 - YC69496	2043/04/28	Archer, Cathro & Associates (1981) Limited	100.00	106D02	HM03310	LQ00260

Total claims selected : 1530

Left column indicator legend:

- R - Indicates the claim is on one or more pending renewal(s).
- P - Indicates the claim is pending.

Right column indicator legend:

- L - Indicates the Quartz Lease.
- F - Indicates Full Quartz fraction (25+ acres)
- P - Indicates Partial Quartz fraction (<25 acres)
- D - Indicates Placer Discovery
- C - Indicates Placer Codiscovery
- B - Indicates Placer Fraction



Claim Status Report

18 July 2019

Claim Name and Nbr.	Grant No.	Expiry Date	Registered Owner	% Owned	NTS #'s	Grouping	Permit
R R 1164 - 1169	YC69497 - YC69502	2042/04/28	Archer, Cathro & Associates (1981) Limited	100.00	106D02	HM03311	LQ00260
R R 1170 - 1181	YC69503 - YC69514	2039/04/28	Archer, Cathro & Associates (1981) Limited	100.00	106D02	HM03311	LQ00260
R R 1182 - 1207	YC69515 - YC69540	2032/04/28	Archer, Cathro & Associates (1981) Limited	100.00	106D02, 106D07	HM03311	LQ00260
R R 1208 - 1211	YC69541 - YC69544	2032/04/28	Archer, Cathro & Associates (1981) Limited	100.00	106D07	HM03313	LQ00260
R R 1212 - 1213	YC69545 - YC69546	2043/04/28	Archer, Cathro & Associates (1981) Limited	100.00	106D02	HM03310	LQ00260
R R 1214	YC69547	2042/04/28	Archer, Cathro & Associates (1981) Limited	100.00	106D02	HM03311	LQ00260
R R 1215 - 1219	YC69548 - YC69552	2039/04/28	Archer, Cathro & Associates (1981) Limited	100.00	106D02	HM03311	LQ00260
R R 1220 - 1245	YC69553 - YC69578	2032/04/28	Archer, Cathro & Associates (1981) Limited	100.00	106D02, 106D07	HM03311	LQ00260
R R 1246 - 1249	YC69579 - YC69582	2032/04/28	Archer, Cathro & Associates (1981) Limited	100.00	106D07	HM03313	LQ00260
R R 1250 - 1251	YC69583 - YC69584	2039/04/28	Archer, Cathro & Associates (1981) Limited	100.00	106D02	HM03311	LQ00260
R R 1252 - 1277	YC69585 - YC69610	2032/04/28	Archer, Cathro & Associates (1981) Limited	100.00	106D02, 106D07	HM03311	LQ00260
R R 1278 - 1281	YC69611 - YC69614	2032/04/28	Archer, Cathro & Associates (1981) Limited	100.00	106D07	HM03313	LQ00260
R R 1282 - 1291	YC69615 - YC69624	2032/04/28	Archer, Cathro & Associates (1981) Limited	100.00	106D07	HM03311	LQ00260
R R 1292 - 1295	YC69625 - YC69628	2032/04/28	Archer, Cathro & Associates (1981) Limited	100.00	106D07	HM03313	LQ00260
R R 1296 - 1298	YC70595 - YC70597	2029/04/28	Archer, Cathro & Associates (1981) Limited	100.00	106D07	HM03312	LQ00260
R R 1299	YC70598	2029/04/28	Archer, Cathro & Associates (1981) Limited	100.00	106D07	HM03313	LQ00260

Total claims selected : 1530

Left column indicator legend:

- R - Indicates the claim is on one or more pending renewal(s)
- P - Indicates the claim is pending

Right column indicator legend:

- L - Indicates the Quartz Lease
- F - Indicates Full Quartz fraction (25+ acres)
- P - Indicates Partial Quartz fraction (<25 acres)
- D - Indicates Placer Discovery
- C - Indicates Placer Codiscovery
- B - Indicates Placer Fraction



Claim Status Report

18 July 2019

Claim Name and Nbr.	Grant No.	Expiry Date	Registered Owner	% Owned	NITS #'s	Grouping	Permit
R R 1300	YC70599	2029/04/28	Archer, Cathro & Associates (1981) Limited	100.00	106D07	HM03312	LQ00260
R R 1301	YC70600	2029/04/28	Archer, Cathro & Associates (1981) Limited	100.00	106D07	HM03313	LQ00260
R R 1302	YC70601	2029/04/28	Archer, Cathro & Associates (1981) Limited	100.00	106D07	HM03312	LQ00260
R R 1303 - 1308	YC70602 - YC70607	2029/04/28	Archer, Cathro & Associates (1981) Limited	100.00	106D07	HM03313	LQ00260
R R 1309	YC70608	2033/04/28	Archer, Cathro & Associates (1981) Limited	100.00	106D07	HM03311	LQ00260
R R 1310	YC70609	2029/04/28	Archer, Cathro & Associates (1981) Limited	100.00	106D07	HM03313	LQ00260
R R 1311 - 1315	YC70610 - YC70614	2033/04/28	Archer, Cathro & Associates (1981) Limited	100.00	106D07	HM03311	LQ00260
R R 1316 - 1318	YC70615 - YC70617	2029/04/28	Archer, Cathro & Associates (1981) Limited	100.00	106D07	HM03312	LQ00260
R R 1319	YC70618	2029/04/28	Archer, Cathro & Associates (1981) Limited	100.00	106D07	HM03313	LQ00260
R R 1320	YC70619	2029/04/28	Archer, Cathro & Associates (1981) Limited	100.00	106D07	HM03312	LQ00260
R R 1321 - 1325	YC70620 - YC70624	2029/04/28	Archer, Cathro & Associates (1981) Limited	100.00	106D07	HM03313	LQ00260
R R 1326 - 1328	YC70625 - YC70627	2029/04/28	Archer, Cathro & Associates (1981) Limited	100.00	106D07	HM03312	LQ00260
R R 1329	YC70628	2029/04/28	Archer, Cathro & Associates (1981) Limited	100.00	106D07	HM03313	LQ00260
R R 1330 - 1331	YC70629 - YC70630	2029/04/28	Archer, Cathro & Associates (1981) Limited	100.00	106D07	HM03312	LQ00260
R R 1332 - 1335	YC70631 - YC70634	2029/04/28	Archer, Cathro & Associates (1981) Limited	100.00	106D07	HM03313	LQ00260
R R 1336 - 1337	YC70635 - YC70636	2029/04/28	Archer, Cathro & Associates (1981) Limited	100.00	106D07	HM03312	LQ00260

Total claims selected : 1530

Left column indicator legend:
 R - Indicates the claim is on one or more pending renewal(s).
 P - Indicates the claim is pending.

Right column indicator legend:
 L - Indicates the Quartz Lease.
 F - Indicates Full Quartz fraction (25+ acres)
 P - Indicates Partial Quartz fraction (<25 acres)

D - Indicates Placer Discovery
 C - Indicates Placer Codiscovery
 B - Indicates Placer Fraction



Claim Status Report

18 July 2019

Claim Name and Nbr.	Grant No.	Expiry Date	Registered Owner	% Owned	NTS #'s	Grouping	Permit
R Rau 1 - 10	YC50268 - YC50277	2039/04/28	Archer, Cathro & Associates (1981) Limited	100.00	106D01	HM03310	LQ00260
R Rau 11	YC50278	2047/04/28	Archer, Cathro & Associates (1981) Limited	100.00	106D01	HM03310	LQ00260
R Rau 12	YC50279	2039/04/28	Archer, Cathro & Associates (1981) Limited	100.00	106D01	HM03310	LQ00260
R Rau 13 - 16	YC50280 - YC50283	2047/04/28	Archer, Cathro & Associates (1981) Limited	100.00	106D01	HM03310	LQ00260
R Rau 17 - 31	YC50284 - YC50298	2039/04/28	Archer, Cathro & Associates (1981) Limited	100.00	106D01	HM03310	LQ00260
R Rau 32	YC50299	2047/04/28	Archer, Cathro & Associates (1981) Limited	100.00	106D01	HM03310	LQ00260
R Rau 33 - 44	YC50300 - YC50311	2039/04/28	Archer, Cathro & Associates (1981) Limited	100.00	106D01	HM03310	LQ00260
R Rau 45 - 48	YC50312 - YC50315	2047/04/28	Archer, Cathro & Associates (1981) Limited	100.00	106D01	HM03310	LQ00260
R Rau 49	YC50316	2039/04/28	Archer, Cathro & Associates (1981) Limited	100.00	106D01	HM03310	LQ00260
R Rau 50	YC50317	2039/04/28	Archer, Cathro & Associates (1981) Limited	100.00	106D01	HM03312	LQ00260
R Rau 51	YC50318	2039/04/28	Archer, Cathro & Associates (1981) Limited	100.00	106D01	HM03310	LQ00260
R Rau 52	YC50319	2039/04/28	Archer, Cathro & Associates (1981) Limited	100.00	106D01	HM03312	LQ00260
R Rau 53	YC50320	2039/04/28	Archer, Cathro & Associates (1981) Limited	100.00	106D01	HM03310	LQ00260
R Rau 54	YC50321	2047/04/28	Archer, Cathro & Associates (1981) Limited	100.00	106D01	HM03312	LQ00260
R Rau 55 - 64	YC50322 - YC50331	2047/04/28	Archer, Cathro & Associates (1981) Limited	100.00	106D01	HM03310	LQ00260
R Rau 65	YC57529	2032/04/28	Archer, Cathro & Associates (1981) Limited	100.00	106D01	HM03312	LQ00260

Total claims selected : 1530

Left column indicator legend:

- R - Indicates the claim is on one or more pending renewal(s)
- P - Indicates the claim is pending.

Right column indicator legend:

- L - Indicates the Quartz Lease.
- F - Indicates Full Quartz fraction (25+ acres)
- P - Indicates Partial Quartz fraction (<25 acres)
- D - Indicates Placer Discovery
- C - Indicates Placer Codiscovery
- B - Indicates Placer Fraction



Claim Status Report

18 July 2019

Claim Name and Nbr.	Grant No.	Expiry Date	Registered Owner	% Owned	NTS #'s	Grouping	Permit
R Rau 66 - 68	YC57530 - YC57532	2032/04/28	Archer, Cathro & Associates Limited	100.00	106D01	HM03313	LQ00260
R Rau 69	YC57533	2040/04/28	Archer, Cathro & Associates Limited	100.00	106D01	HM03311	LQ00260
R Rau 70	YC57534	2042/04/28	Archer, Cathro & Associates Limited	100.00	106D01	HM03311	LQ00260
R Rau 71	YC57535	2040/04/28	Archer, Cathro & Associates Limited	100.00	106D01	HM03310	LQ00260
R Rau 72	YC57536	2043/04/28	Archer, Cathro & Associates Limited	100.00	106D01	HM03310	LQ00260
R Rau 73	YC57537	2039/04/28	Archer, Cathro & Associates Limited	100.00	106D01	HM03310	LQ00260
R Rau 74	YC57538	2043/04/28	Archer, Cathro & Associates Limited	100.00	106D01	HM03310	LQ00260
R Rau 75	YC57539	2039/04/28	Archer, Cathro & Associates Limited	100.00	106D01	HM03310	LQ00260
R Rau 76	YC57540	2043/04/28	Archer, Cathro & Associates Limited	100.00	106D01	HM03310	LQ00260
R Rau 77	YC57541	2039/04/28	Archer, Cathro & Associates Limited	100.00	106D01	HM03313	LQ00260
R Rau 78 - 80	YC57542 - YC57544	2039/04/28	Archer, Cathro & Associates Limited	100.00	106D01	HM03311	LQ00260
R Rau 81 - 84	YC57545 - YC57548	2042/04/28	Archer, Cathro & Associates Limited	100.00	106D01	HM03311	LQ00260
R Rau 85 - 86	YC57549 - YC57550	2043/04/28	Archer, Cathro & Associates Limited	100.00	106D01	HM03310	LQ00260
R Rau 87 - 96	YC57551 - YC57560	2040/04/28	Archer, Cathro & Associates Limited	100.00	106D01	HM03310	LQ00260
R Rau f97	YC69925	2041/04/28	Archer, Cathro & Associates Limited	100.00	106D01	F HM03310	LQ00260
R Rau f98	YC69926	2041/04/28	Archer, Cathro & Associates Limited	100.00	106D01	F HM03313	LQ00260

Total claims selected : 1530

Left column indicator legend:

- R - Indicates the claim is on one or more pending renewal(s)
- P - Indicates the claim is pending.

Right column indicator legend:

- L - Indicates the Quartz Lease
- F - Indicates Full Quartz fraction (25+ acres)
- P - Indicates Partial Quartz fraction (<25 acres)
- D - Indicates Placer Discovery
- C - Indicates Placer Codiscovery
- B - Indicates Placer Fraction



Claim Status Report

18 July 2019

Claim Name and Nbr.	Grant No.	Expiry Date	Registered Owner	% Owned	NTS #'s	Grouping	Permit
R Rau f 99	YC69961	2040/04/28	Archer, Cathro & Associates (1981) Limited	100.00	106D01	F HM03310	LQ00260
R Rau f 100	YC69962	2033/04/28	Archer, Cathro & Associates (1981) Limited	100.00	106D01	F HM03313	LQ00260
R S 43 - 92	YC90843 - YC90892	2037/04/28	Archer, Cathro & Associates (1981) Limited	100.00	106D02	HM03311	LQ00260
R S 93 - 108	YC90893 - YC90908	2030/04/28	Archer, Cathro & Associates (1981) Limited	100.00	106D02, 106D07	HM03311	LQ00260

Criteria(s) used for search:

CLAIM DISTRICT: 1000003 CLAIM STATUS: ACTIVE & PENDING DOCUMENT NUMBER: LQ00260 REGULATION TYPE: QUARTZ

Left column indicator legend:

R - Indicates the claim is on one or more pending renewal(s)
 P - Indicates the claim is pending

Right column indicator legend:

L - Indicates the Quartz Lease.
 F - Indicates Full Quartz fraction (≥25+ acres)
 P - Indicates Partial Quartz fraction (<25 acres)

Total claims selected : 1530

D - Indicates Placer Discovery
 C - Indicates Placer Codiscovery
 B - Indicates Placer Fraction

APPENDIX B

Quartz Mining Land Use Regulation

Schedule 1 **Operating Conditions**

Removal of the Vegetative Mat

1. If the vegetative mat must be removed to carry out exploration activities, it must be removed so as to protect the seed and root stock contained within the mat and be stored separately from other overburden or bedrock removed for use in re-establishing the vegetative mat when the exploration program ceases.

Re-establishment of the Vegetative Mat

2. (1) All vegetated areas disturbed by exploration activities, including fuel and waste storage areas, clearings, corridors, temporary trails, camps and supporting infrastructure, and trenches and drill sites, must be left in a condition conducive to re-vegetation by native plant species or other species adaptable to the local environment to encourage re-vegetation comparable to similar, naturally occurring, environments in the area.

(2) Conditions conducive to re-vegetation include provision of adequate soil layer with moisture retaining ability, no soil contamination by hydrocarbons or other hazardous substances, provision of adequate seed or root stock, and contoured or otherwise stable slopes.

3. If adequate seed or root stock is not naturally available, re-seeding or transplanting of vegetation is required. Only non-invasive species may be used for re-seeding or transplanting. Consult with the Mining Inspector prior to seeding.

Erosion Control and Permafrost

4. All areas disturbed during an exploration program must be re-sloped, contoured or otherwise stabilized to prevent long-term soil erosion, slumping and subsidence.
5. All exploration activities must be carried out to avoid or minimize damage to and loss of permafrost.

Trenching

6. Trenching carried out by hand or using hand-held tools must be methodical. All trenches must be stabilized and marked to minimize risk to the public.
7. Trenches constructed with mechanized equipment must be back filled by first depositing any removed overburden and bedrock and then replacing the vegetative mat that was removed to construct the trench.

Historic Objects and Burial Grounds

8. Exploration activities must not be carried out within 30m of a known archeological site unless the Chief indicates, in writing, that such activities may be carried out.
9. Any sites containing archeological objects, paleontological objects or human remains or burial sites discovered in the course of carrying out an exploration program must be immediately marked and protected from further disturbance and, as soon as practicable, the discovery reported to the Chief. No further activities may be carried out within 30m of the site until the Chief indicates, in writing, that activities may be resumed.

Solid Waste

10. All solid waste, including debris, equipment, barrels, drums, and scrap metal, must be safely stored on the site of the exploration program while the program is carried out and must be disposed of in accordance with the *Solid Waste Regulation* when the program ceases.
11. Camps must be kept clean and tidy.

Petroleum Fuel and Hazardous Substances

12. If petroleum fuel storage capacity exceeds 4000 L, a secondary containment structure must be constructed. The containment structure must be made of a material impervious to petroleum products and:
 - a) if there is a single storage tank, be of sufficient size to accommodate at least 110% of the capacity of the storage tank; or
 - b) if there is more than one storage tank, be of sufficient size to accommodate 110% of the capacity of the largest storage tank or 10% of the total capacity of all the tanks, whichever is larger.
13. All petroleum products, including waste petroleum products, and any other hazardous substances must be stored in a secure fashion no less than 30m from the ordinary high water mark of any water body.
14. All petroleum products, including waste petroleum products, and any other hazardous substance, must be transferred and handled without spillage.
15. All petroleum products and any other hazardous substances must be removed from the site of the exploration program when the program ceases.
16. All waste petroleum products and any other special waste, as defined in the *Special Waste Regulations*, generated in the course of carrying out the exploration program must be disposed of in accordance with the *Special Waste Regulations* when the program ceases.

Spills and Spill Contingency Plans

17. A spill contingency plan for petroleum products and other hazardous waste must be prepared and posted in the camp and at all fuel handling locations used in carrying out the exploration program.
18. All spill clean-up equipment and material must be maintained in a state of readiness sufficient at all times to contain and clean-up any hazardous material spills.
19. If a spill occurs, the spill contingency plan must be immediately implemented and notice given to the 24-hour Yukon Spill Report Line. As soon as practicable, an inspector must be contacted. Whatever remedial action is required to clean-up the spill and reclaim the affected land and water must be taken.

Use of Vehicles

20. Vehicles must be maintained and operated to prevent spills of fuel, lubricants, coolants and oil.

Timber and Brush

21. Cut brush must not be piled so that it blocks movement of wildlife or people.
22. Leaning trees created by cutting of lines, corridors, temporary trails, and clearings must be felled.
23. When it is economically viable to do so, timber suitable for sale must be salvaged and stockpiled.
24. All risk of fire hazard must be avoided.

Drilling

25. All reasonable efforts must be made when drilling to minimize the impact on wildlife and the public.
26. Vegetation other than that within a drill sump, must not be covered with drill cuttings.
27. Core must be stored in a stable fashion.
28. Drill mud must be re-circulated when possible.
29. All drill fluids must be contained in a sump.
30. Drill holes that pose a hazard or that lead to ground water must be plugged to prevent flow

of water to the surface.

31. The location of drill holes must be marked on the ground by flagging or other suitable means at the location of the drill hole.
32. Drilling waste, including fluid, cuttings and mud must not be left within 30m of a water body.

Roads, Trails, and Off-road Trail Use

33. All vehicles must be operated to avoid rutting and gouging of roads and trails.
34. Off road and trail routes must be reconnoitered and must be used in a way that minimizes ground disturbance, including damage to permafrost and sensitive wildlife habitat.
35. If rutting, gouging, ponding or permafrost degradation occurs off road or trail, vehicle use must be suspended or relocated to ground that is capable of bearing the weight of the vehicle without causing such damage.
36. Use of skids on permafrost or wet ground is only permitted outside of winter where it is not reasonable to use any other means of transporting equipment.
37. Routes for temporary trails must be reconnoitered and flagged.
38. In addition to any remedial action required in relation to item 2 of this schedule, temporary trails must be blocked to prevent further vehicular access.

Release of Sediment

39. All reasonable care must be taken in carrying out exploration activities near or adjacent to a water body to prevent sediment from entering a water body, unless otherwise permitted by law.

Use of Explosives

40. Explosives must be set off in a manner to minimize impact on wildlife and the public to ensure that forest fires, unplanned landslides, or artificial damming of water bodies does not occur.

Waste Rock

41. Waste rock piles must be located at least 30m from any water body and be physically stable.
42. Waste rock containing sulfides must be returned underground.

43. Access to underground openings must be blocked to prevent access by wildlife and people.

APPENDIX C

Proponent Commitments

- Access trails will be re-contoured and decommissioned after activities cease.
- All trail construction will be carried out using Best Management Practices referenced in the *Guiding Principles Towards Best Practices Codes for Mineral Interests within First Nation of Na-Cho Nyak Dun Traditional Territory*, *Best Management Practices for Works Affecting Water in Yukon* and the *Yukon Mineral and Coal Exploration Best Management Practices and Regulatory Guide* to minimize habitat disturbance.
- The organic layer and top soil will be segregated from underlying rocky material.
- Trenches will be reclaimed as soon as they have been mapped and sampled. When backfilling or re-contouring occurs, rocky material will be laid down first and then it will be covered with soil and organic material. Any trees and brush cleared from the sites will be scattered on top of the soil.
- Sloped ends will be maintained on trenches while they are open so that animals cannot be trapped in them.
- The cutlines will be 1 m in width and will not be straight in order to minimize visual impact.
- Camp management plan and wildlife preservation plan (see YOR # 2014-0052-003-1-Part 7 and 2014-0052-009-1- Wildlife and Habitat Preservation Plan)
- The Proponent commits to maintaining communication with local outfitters throughout the program and to time activities that will minimize visual and audible impact to hunting activities.
- Fuel will be stored in a bermed and lined containment area
- A Spill Contingency Plan will be followed
- Containers will be kept on site to accommodate at least 10% of the total volume of stored on site to allow for transfer if drums are punctured.
- The trails will be constructed with the John Deere 450 bulldozer/backhoe and Best Management Practices will be observed, referencing the *Yukon Mineral and Coal Best Management Practices and Regulatory Guide*.
- Progressive reclamation will occur of disturbed areas
- Water bars and dips will be built at regular intervals along roads to minimize erosion
- Access trails will be re-contoured and scarified once no longer in use
- Vegetation will be stockpiled and re-spread over disturbed areas to promote natural re-vegetation

Operational Guidelines

Exploration activities

The Yukon Chamber of Mines has developed an informative Best Management Practices document that should be reviewed in the context of project activities. The operator should reference the following document when planning and conducting project activities:

- Yukon Mineral and Coal Exploration Best Management Practices and Regulatory Guide (<https://www.yukonminers.org/index.php/all-docs/guidebooks/3-yukon-mineral-and-coal-exploration-best-management-practices-and-regulatory-guide/file>).

Bears and other wildlife

To increase worker safety, reduce potential conflicts and prevent unnecessary wildlife mortality, the operator should implement pertinent components of:

- Guidelines for Industrial Activity in Bear Country for the Mineral Exploration, Placer Mining and Oil & Gas Industries (<https://yukon.ca/sites/yukon.ca/files/env/env-guidelines-industrial-activity-bear-country.pdf>).
- If an electric fence is an appropriate precaution, or a requirement, the operator should reference the following comprehensive and highly informative guide: Reducing Wildlife Conflict with Electric Fencing: A Beginner's Guide (https://yukon.ca/sites/yukon.ca/files/env/env-electric-fencing_en.pdf).

Invasive species

To minimize the risk and consequences of spreading invasive plant species the operator should:

- Become familiar with the Yukon invasive species and how to manage them by referring to the Yukon Invasive Species Council document, "Why Should I Care About Invasive Species" (<https://www.yukoninvasives.com/index.php/en/resources/brochures/31-why-should-i-care-about-invasive-species/file>).
- Report the presence of any invasive plants that are listed on the Yukon Invasive Species Council website (http://www.yukoninvasives.com/pdf_docs/plants_all_invasives.pdf) to Yukon Government by e-mail (invasives@gov.yk.ca) or to the Northern Tutchone Regional Biologist (867-996-2162).
- Familiarize themselves with Yukon invasive species and how to manage them by referring to the Yukon Invasive Species Council (YESC) document "Why Should I Care About Invasive Species?".

Heritage Resources

To better understand how to manage potential impacts to heritage resources, the operator should refer to the following document(s):

- Mineral Exploration Best Management Practices for Heritage Resources (http://www.tc.gov.yk.ca/pdf/Mineral_Exploration_BMP_for_Heritage_Resources.pdf).
- Best Management Practices for Burial Sites and Human Remains in Yukon (http://www.tc.gov.yk.ca/pdf/BurialSites_BMP_2014.pdf).

Work in/near water

Project activities have the potential to affect water quantity, quality and/or rate of flow. The operator should provide for the protection of water by applying practices described in:

- Best Management Practices for Works Affecting Water in Yukon (<https://yukon.ca/sites/yukon.ca/files/env/env-preferred-practices-works-affecting-yukon-waters.pdf>).

Aircraft use

Project activities are authorized in an area known to be inhabited by sheep and/or caribou. The operator and/or aircraft pilots should plan flight paths and protocols based on the published guideline(s):

- Flying in Sheep Country: How to Minimize Disturbance from Aircraft (<https://yukon.ca/sites/yukon.ca/files/env/env-flying-sheep-country.pdf>).
- Flying in Caribou Country: How to Minimize Disturbance from Aircraft (<https://yukon.ca/sites/yukon.ca/files/env/env-flying-caribou-country.pdf>).