



Department of Energy, Mines & Resources
PO Box 2703, Whitehorse, Yukon Y1A 2C6



October 27, 2020

File No: LQ00537

White Gold Corporation
Ste. 2210 – 130 King Street
Toronto, ON M5X 1E4

Dear Sir/Madam:

Re: Class 3 Quartz Mining Land Use Approval

Your application for a Class 3 approval has been approved and is subject to the attached conditions. The Chief, Mining Land Use will be requesting security which is estimated to be at e.g. \$4,250 per kilometer of road for reclamation and \$4,250 per hectare of other disturbance (e.g. clearings). The effective date of this approval will be October 27, 2020. All work, including restoration, must be completed by October 26, 2030, and inspected before full security and/or completion certificates can be applied for.

The attached 'Operational Guidelines' offer additional mitigations that would enable you to maximize the environmental performance of your program, but are not approval conditions.

Please ensure that pre-season and post-season reports are provided before and after each exploration season. Pre- and post-season reports assist the Mineral Resources Branch in monitoring exploration activity and reclamation. Not providing reports may result in additional security being required.

Please feel free to contact our office at 867-667-3107 should you have any questions.

Regards,

Bobbie Milnes
Chief of Mining Land Use

cc: EMR Natural Resources Officer, Compliance Monitoring and Inspections
ENV Environmental Affairs, Environmental Protection Branch



MINING LANDS
MINERAL RESOURCES BRANCH
GOVERNMENT OF YUKON

Pursuant to the *Quartz Mining Act* and *Quartz Mining Land Use Regulation*, the Chief, Mining Land Use hereby grants a Class 3 approval to:

White Gold Corporation
Ste. 2210 – 130 King Street
Toronto, ON M5X 1E4

APPROVAL NUMBER: LQ00537
PROPERTY NAME: Betty Hayes Property
UNDERTAKING: Quartz
CLASS: Class 3 Approval
EFFECTIVE DATE: October 27, 2020
EXPIRY DATE: October 26, 2030

This approval shall be subject to the restrictions and conditions contained herein and to the restrictions and conditions contained in the *Quartz Mining Act* and the *Quartz Mining Land Use Regulation* made there under as proposed in Mining Land Use Application.

Dated this October 27, 2020

A handwritten signature in blue ink, appearing to read "BMM", written over a horizontal line.

Bobbie Milnes
Chief of Mining Land Use

**MINING LAND USE
APPROVAL
Class 3**

SCOPE OF APPROVAL:				
Claim Status Report (Appendix A)				
Operating Season	January 1 st to December 31st			
PROJECT ACTIVITIES (ON-CLAIM):				
USE OF VEHICLES/EQUIPMENT				
Use of vehicles on existing roads or trails			<input type="radio"/> No <input checked="" type="radio"/> Yes	
Gross vehicle weight		On-roads: More than 40 t	On-trails: Less than 20 t	
Off-road use of vehicles in summer			<input checked="" type="radio"/> No <input type="radio"/> Yes	
Off-road use of vehicles in winter			<input checked="" type="radio"/> No <input type="radio"/> Yes	
NEW & EXISTING ACCESS				
Upgrading of existing access	<input type="radio"/> No <input checked="" type="radio"/> Yes	Length: 30 km	Width: 15 m	
New roads	<input type="radio"/> No <input checked="" type="radio"/> Yes	Length: 15 km	Width: 10 m	
New trails	<input type="radio"/> No <input checked="" type="radio"/> Yes	Length: 40 km	Width: 2 m	
New temporary trails	<input type="radio"/> No <input checked="" type="radio"/> Yes	Length: 40 km	Width: 2 m	
Other new access:				
LINES & CORRIDORS				
Lines	<input type="radio"/> No <input checked="" type="radio"/> Yes	Length: 10 km	Width: 3 m	
Corridors	<input checked="" type="radio"/> No <input type="radio"/> Yes	Length: 0 km	Width: 0 m	
SITE PREPARATION				
Number of clearings per claim: 23 per claim		Area: 100 m ² each		
Number of clearings for helicopter pads: 2 per claim		Area: 175 m ² each		
Number of clearings for camps: 2		Area 10,000 m ² each		
Removal of the vegetative mat			<input type="radio"/> No <input checked="" type="radio"/> Yes	
EXPLORATION TRENCHING & BULK SAMPLING				
Hand-dug			<input checked="" type="radio"/> No <input type="radio"/> Yes	
Mechanized			<input type="radio"/> No <input checked="" type="radio"/> Yes	
Number: 100	Length: 25 m	Width: 1 m	Depth: 2 m	Total volume: 5000 m ³
Bulk sampling		<input checked="" type="radio"/> No <input type="radio"/> Yes		Amount/year: 0 tonnes
Explosives		<input checked="" type="radio"/> No <input type="radio"/> Yes	Total amount: 0 kg	Max. in 30 days: 0 kg
EXPLORATION DRILLING				
TYPE	NUMBER OF HOLES		DEPTH (m)	
Reverse Circulation	Up to 100/year		10,000/year	

**MINING LAND USE
APPROVAL
Class 3**

SCOPE OF APPROVAL:		
Claim Status Report (Appendix A)		
Operating Season	January 1 st to December 31st	
Rotary Air Blast	Up to 100/year	10,000/year
Diamond	Up to 100/year	10,000/year
FUEL STORAGE		
FUEL TYPE	STORAGE TYPE & CAPACITY	TOTAL VOLUME
Jet B	200 L Drum	10,000 L
Diesel	200 L Drum	10,000 L
Gasoline	200 L Drum	2,000 L
Propane	100 lbs. Bottle	2,000 lbs.
FACILITIES & STRUCTURES		
Camp structures: Trailer and tent frames		
Number of persons in camp at any one time: 30		Number of person days: 4500
Construction of underground structures		<input checked="" type="radio"/> No <input type="radio"/> Yes
Amount per year:		Amount per program:

All other applicable legislation, regulations, laws, by-laws and ordinances must be complied with. Additional authorizations or approvals may be required. Any doubt as to whether an additional authorization or approval is required should be verified by a duly authorized official at the appropriate government body or bodies.

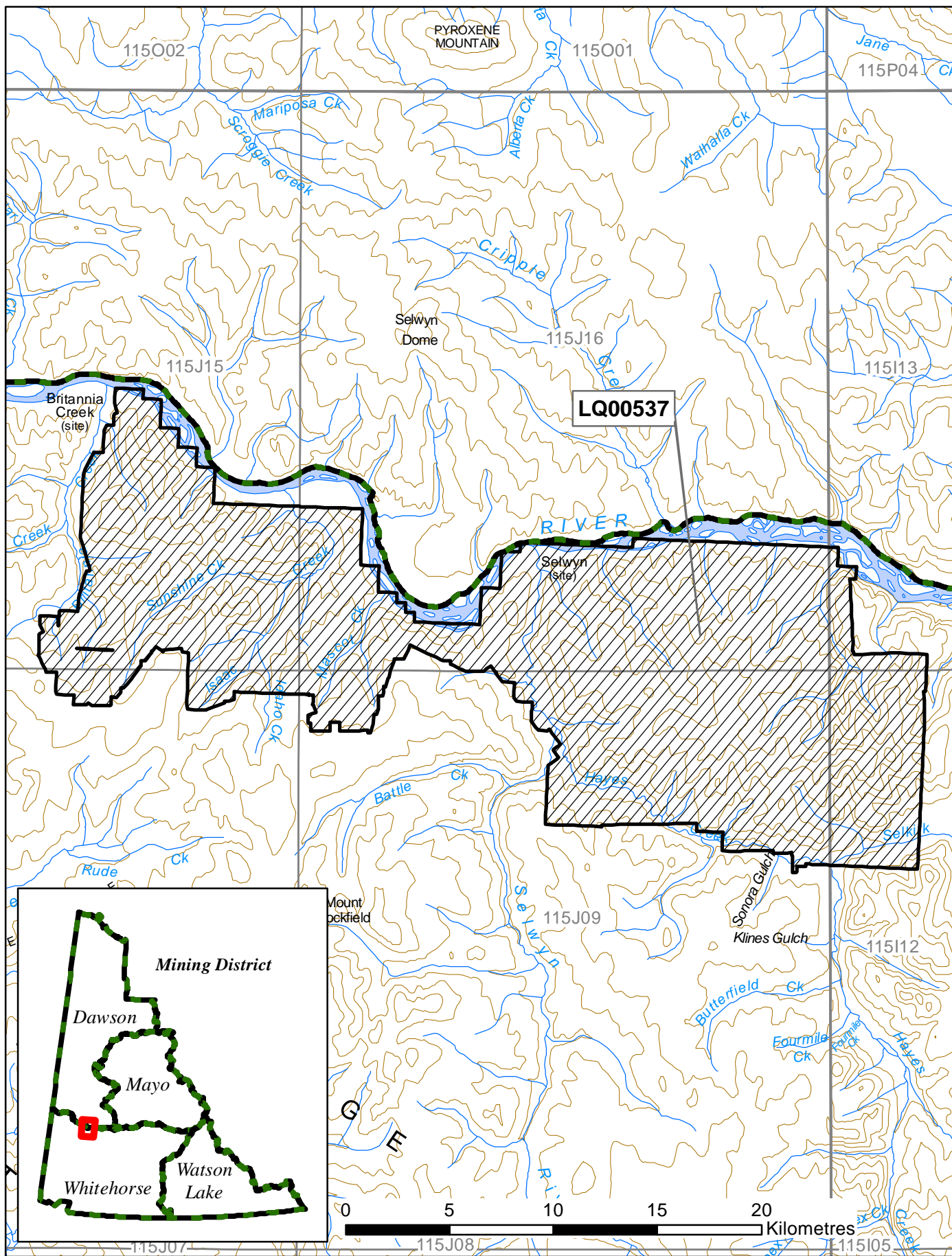

**MINING LAND USE
APPROVAL
Class 3**

DEFINITIONS

“**Act**” means the Quartz Mining Act, S.Y. 2003, c.14;

“**Access road**” means a road that provides access to a public highway or to a private road;

“**Adverse effects**” of an exploration program means its adverse environmental or socio-economic effects and any adverse effects it may have on the existing or asserted aboriginal or treaty rights of any First Nation;

“**Chief**” means the Chief of Mining Land Use designated pursuant to the Act;

“**Clearing**” means an area that is cleared of trees, brush or vegetative mat for the purpose of establishing a campsite or carrying out mining exploration, but does not include an area cleared for the purpose of establishing a corridor or trail;

“**Corridor**” means a path from which trees and brush have been cut to accommodate a water line, fuel line or power line;

“**Effective date**” means the date this Approval comes into force as evidenced by the date of the signature of the Chief;

“**Exploration program**” means any activity or group of activities undertaken for the sole or principal purpose of assessing land for its suitability for the production of minerals;

“**Foundation**” means the part of a structure that penetrates the ground and supports the structure;

“**Isolated road**” means a road that does not provide access to a public highway directly or through a private road;

“**Inspector**” means an inspector designated pursuant to the Act;

“**Line**” means a line cut for the purpose of carrying out a geophysical, geological, or engineering survey;

“**Low ground pressure vehicle**” means a vehicle that applies 35 kPa of pressure or less to the ground surface;

“**Operator**” means a person who is engaging in an exploration program, or in development or production;

“**Person-day**” in respect of the use of a campsite, means the use of the campsite by one person during a period of 24 hours;

“**Response**” means a notice given by the Chief that indicates whether or not an exploration program may be carried out or that extends the time for the Chief’s review of a Notification or operating plan;

“**Road**” means a pathway for vehicular traffic the construction of which requires the movement of rock or earth;

“**Site**” means the area bounded by the sum of the mineral claims described above under ‘Scope of Approval’;

“**Summer**” means the period of a year that is not winter;

“**Trail**” means an access to a site within a claim or lease that is constructed with little or no movement of rock or earth; and

**MINING LAND USE
APPROVAL
Class 3**

“Trenching” means excavation carried out on a mineral claim for the purpose of obtaining geological information;

“Upgrading”, in relation to a road, means re-establishing a road that has not been useable for more than five years by vehicles of a type the road was originally designed to serve, modifying a road to provide usability for vehicles that are of a different type than those for which the road was originally designed to serve and any other upgrading or modifying of a road, other than for maintenance or erosion control;

“Vegetative mat” means the organic surface of soil, characterized by the accumulation of organic matter, or partly decomposed organic matter, derived mainly from leaves, twigs, and woody materials, and includes the root mass of living vegetation;

“Winter” means the period of the year during which (a) the ground is frozen sufficiently to support a vehicle, other than a low ground pressure vehicle, without rutting or gouging of the surface; and (b) there is a sufficient amount of snow on the ground to produce a packed base of 10 cm.

PART ONE – GENERAL REQUIREMENTS

Duration of Approval

1.0 This approval is valid upon signature of the Chief until the expiry date. In the event that claims lapse, or that agreements to operate on claims are dissolved, the approval becomes null and void for that portion of the operating plan, where there is no right to the minerals.

Compliance with Operating Conditions

1.1 All mineral exploration activities must comply with the Operating Conditions contained in Schedule 1 of the *Quartz Mining Land Use Regulation* and within the approval. Where there is a difference between the operating conditions and approval, the terms of this approval shall prevail. These Operating Conditions are enforceable.

Reporting Requirements

Contact Information

1.2 Submissions and reports to the Chief should be made to both the following addresses:

Chief, Mining Land Use
Box 2703, K-9
Whitehorse, Yukon
Y1A 2C6

Mining Lands Officer
Room 102 - 300 Main Street
Whitehorse, YT Y1A 2B5
whitehorse.mining@gov.yk.ca

1.3 The contact for the operator will be:

Allison Feduk
White Gold Corporation
afeduk@groundtruthexploration

Pre-season and Post-season Reporting

1.4 A pre-season report shall be submitted to the Chief, Mining Lands as well as all affected First Nations no later than March 31st outlining the exploration activities planned for the season including the proposed locations.

1.5 A post-season report shall be submitted to the Chief, Mining Lands as well as all affected First Nations no later than December 31st indicating exploration activities completed during that season. This report shall include but is not limited to:

- detailed mapping of all areas worked;
- location of new construction;
- new areas of disturbance;
- map data, in the form of SHP files or GIS compatible, of all new roads and trails;
- map data, in the form of SHP files or GIS compatible, of all reclaimed roads and trails;
- areas of permafrost encountered;
- total disturbed area;

- pre-activity survey results, if applicable;
- reclamation activities; and
- documentation produced by environmental monitors.

1.6 The operator shall contact the Kluane Mining Inspections Office (Compliance, Monitoring and Inspections) at (867) 634-2256 at least 14 days prior to commencing the field season.

1.7 The operator shall contact the Kluane Mining Inspections Office (Compliance, Monitoring and Inspections) at (867) 634-2256 at least 14 days prior to leaving the site at the end of the operation.

Spill Reporting

1.8 All spills must be reported immediately to the 24-Hour Yukon Spill Reporting Line (867) 667-7244 and to the Kluane Mining Inspections Office (Compliance, Monitoring and Inspections) at (867) 634-2256.

1.9 An operator who takes an emergency remedial measure shall, as soon as possible but not later than 10 days after taking it, send a written report to the Chief describing the duration, nature and extent of the emergency and the measures taken to respond to it.

Heritage Reporting

1.10 All paleontological resources uncovered during operations shall be reported to the Yukon Paleontology Program, Government of Yukon in Whitehorse at (867) 667-8089 or (867) 667-5386 and the Chief.

1.11 All archaeological resources uncovered during operations shall be reported to the Yukon Archaeology Program, Government of Yukon in Whitehorse at (867) 667-3771 or (867) 667-5386 and the Chief.

1.12 The report(s) developed for Section(s) 2.12 and 2.13, shall be submitted to Government of Yukon – Heritage Resources Unit, Cultural Services Branch.

Wildlife Reporting

1.13 All incidents with wildlife shall be reported to the District Conservation Officer in Haines Junction (Kluane Region) at (867) 634-2247.

PART TWO – PROJECT SPECIFIC OPERATING CONDITIONS

Schedule 1 Operating Conditions (Appendix B)

The operator is bound by the Schedule 1 Operating Conditions per the *Quartz Mining Land Use Regulation*. In addition to the Schedule 1 Operating Conditions, the operator must also comply with the following terms and conditions:

Erosion Control and Permafrost

- 2.0 The operator shall insulate the ground surface beneath all temporary structures and temporary facilities used in the project where permafrost is present to:
- a) prevent any vegetation from being removed; and
 - b) prevent the ground from settling or eroding.

Trenching

- 2.1 Open trenches shall be sloped at one end to avoid entrapment of wildlife.
- 2.2 All trenches with the exception of active trenches, shall be backfilled by September of each year.
- 2.3 The operator must ensure that all employees and contractors working at the trench sites are aware of the operating conditions for trenching.

Solid Waste

- 2.4 The operator shall keep all garbage, including kitchen waste, in a container that prevents access by bears and other wildlife, until properly disposed of in accordance with the *Solid Waste Regulations*.
- 2.5 When burning kitchen waste on site it must be burned regularly to reduce odours that might attract wildlife and be burned to ash by forced air or fuel fired incineration.

Petroleum Fuel and Hazardous Substances

- 2.6 The operator shall, with indelible marker or paint, clearly identify the owner, the contents and the date on fuel drums to establish and manage ownership and responsibility.
- 2.7 All fuel cache(s) must be protected with an earthen berm or suitable barrier and flagged to prevent spills resulting from accidental contact with heavy equipment. Flags should be visible above the snow pack.
- 2.8 The location of any spills shall be clearly marked until cleanup has taken place. Location markings shall not be removed until directed in writing by an Inspector.

Equipment

2.9 Equipment (i.e. heavy equipment, hand-held tools, drills, and off-road vehicles) shall be cleaned of foreign soil and plant material prior to moving it onto the project property.

Invasive Plant Species

2.10 If invasive plant species are found on the project site, management options shall be implemented as described by the Yukon Invasive Species Council website (<https://www.yukoninvasives.com/plants.html>).

Drilling

2.11 The operator must ensure that all employees and contractors working at the drill sites are aware of the operating conditions for drilling.

Heritage Resources

2.12 A heritage resources overview assessment shall be completed in advance of ground disturbing activities. Areas with elevated potential for the presence of archaeological or historic sites shall be avoided until such time as a heritage resources impact assessment can be completed.

2.13 A heritage resources impact assessment shall be completed in advance of ground disturbing activities in areas with elevated potential for the presence of archaeological or historic sites.

2.14 Upon discovery of a heritage resource within the project area, the Operator shall notify the Heritage Departments of affected First Nations in addition to Government of Yukon, Chief of Mining Lands and Yukon Heritage.

2.15 The Operator shall invite affected First Nations to discuss areas of potential heritage resources when conducting a heritage resources impact assessment.

Wildlife

2.16 All project activities shall cease if moose are observed within 1 km of active operations, during the months of March and April, until moose move off on their own accord.

2.17 While activities are underway, the Proponent shall contact the Regional Biologist (867-993-6461) weekly between September 26 and October 20 each year to obtain migration updates on the FMCH. If the Regional Biologist expects the FMCH to migrate through the project area, the Regional Biologist will provide written guidance to the Operator through the Chief of Mining Lands as to when exploration operations should cease for the season.

2.18 The Operator shall take all necessary precautions to minimize disturbance to caribou specific habitat (lichen) within the project area.

- 2.19 The operator shall give wildlife the right of way to protect wildlife and prevent collisions.
- 2.20 The Operator shall cease work when any caribou are observed on active claim blocks until caribou move off on their own accord.
- 2.21 The Operator shall not fly over raptor nesting sites. If it cannot be avoided, the Operator shall not approach cliff nests from behind and shall fly at a minimum of 600 m above ground, when safe to do so.
- 2.22 The Operator shall avoid any disturbances with in 1km of known active raptor nests between April 15 and July 31 where possible.

Other Resource Users

- 2.23 The operator shall contact White River First Nation prior to operating a barge in September.
- 2.24 Pilots shall avoid dusk/dawn flying where safe to do so, between August 15th and October 1st.
- 2.25 Pilots shall avoid routes over White River First Nation (WRFN) conducting traditional pursuits, hunting, berry picking, etc., between August 15th and October 1st, when safe to do so. The operator shall contact WRFN prior to August 15th each year to discuss their flight plans at 867-668-4121.
- 2.26 The Operator shall ensure that exploration activities do not alter or destroy the Yukon River trail.

PART THREE – RECLAMATION AND/OR DECOMMISSIONING

- 3.0 Reclamation and/or decommissioning shall be progressive in nature where possible and will occur prior to the expiry of the exploration program or prior to the expiry of this approval, whichever comes first, according to standards outlined in the operating conditions, unless otherwise specified by the Chief.
- 3.1 Debris, equipment, fuel barrels, scrap metal and other waste at the work site shall be completely disposed of, so as not to attract wildlife, by removal to an authorized disposal site at the cessation of the exploration program or prior to the expiry of the approval, whichever comes first.
- 3.2 Structures must be removed and the site restored at the end of the exploration program or prior to the expiry of this approval, whichever comes first, to a level of utility comparable to its previous level of utility.
- 3.3 If an amendment to this approval or new approval is granted, for the claims within the scope of this approval (Appendix A), all outstanding reclamation continues to be the responsibility of the operator.

PART FOUR – OTHER MATTERS

- 4.0 Security may be required at any time by the Chief.
- 4.1 Notice of Schedule III must be provided to the Yukon Water Board ten (10) days prior to use of water.
- 4.2 Attached (Appendix C) are the commitments that form part of this operating plan.



Claim Status Report

08 October 2020

Claim Name and Nbr.	Grant No.	Expiry Date	Registered Owner	% Owned	NTS #'s	Grouping	Permit	Settlement Land
BETTY 1 - 197	YD96501 - YD96697	2024/02/15	White Gold Corp.	100.00	115J15	HW07712		
BETTY 198	YD96698	2025/02/15	White Gold Corp.	100.00	115J15	HW07712		
BETTY 199	YD96699	2024/02/15	White Gold Corp.	100.00	115J15	HW07712		
BETTY 200	YD96700	2025/02/15	White Gold Corp.	100.00	115J15	HW07712		
BETTY 201	YD96701	2024/02/15	White Gold Corp.	100.00	115J15	HW07712		
BETTY 202	YD96702	2025/02/15	White Gold Corp.	100.00	115J15	HW07712		
BETTY 203	YD96703	2024/02/15	White Gold Corp.	100.00	115J15	HW07712		
BETTY 204	YD96704	2025/02/15	White Gold Corp.	100.00	115J15	HW07712		
BETTY 205	YD96705	2024/02/15	White Gold Corp.	100.00	115J15	HW07712		
BETTY 206	YD96706	2025/02/15	White Gold Corp.	100.00	115J15	HW07712		
BETTY 207	YD96707	2024/02/15	White Gold Corp.	100.00	115J15	HW07712		
BETTY 208	YD96708	2025/02/15	White Gold Corp.	100.00	115J15	HW07712		
BETTY 209	YD96709	2024/02/15	White Gold Corp.	100.00	115J15	HW07712		
BETTY 210	YD96710	2025/02/15	White Gold Corp.	100.00	115J15	HW07712		
BETTY 211	YD96711	2024/02/15	White Gold Corp.	100.00	115J15	HW07712		
BETTY 212	YD96712	2025/02/15	White Gold Corp.	100.00	115J15	HW07712		
BETTY 213	YD96713	2024/02/15	White Gold Corp.	100.00	115J15	HW07712		
BETTY 214	YD96714	2025/02/15	White Gold Corp.	100.00	115J15	HW07712		
BETTY 215	YD96715	2024/02/15	White Gold Corp.	100.00	115J15	HW07712		
BETTY 216	YD96716	2025/02/15	White Gold Corp.	100.00	115J15	HW07712		
BETTY 217	YD96717	2024/02/15	White Gold Corp.	100.00	115J15	HW07712		
BETTY 218	YD96718	2025/02/15	White Gold Corp.	100.00	115J15	HW07712		
BETTY 219 - 244	YD96719 - YD96744	2024/02/15	White Gold Corp.	100.00	115J15	HW07712		
BETTY 245 - 266	YD96745 - YD96766	2025/02/15	White Gold Corp.	100.00	115J15	HW07712		

Total claims selected : 2176

Left column indicator legend:

- R - Indicates the claim is on one or more pending renewal(s).
- P - Indicates the claim is pending.

Right column indicator legend:

- L - Indicates the Quartz Lease.
- F - Indicates Full Quartz fraction (25+ acres)
- P - Indicates Partial Quartz fraction (<25 acres)
- D - Indicates Placer Discovery
- C - Indicates Placer Codiscovery
- B - Indicates Placer Fraction



Claim Status Report

08 October 2020

Claim Name and Nbr.	Grant No.	Expiry Date	Registered Owner	% Owned	NTS #'s	Grouping	Permit	Settlement Land
BETTY 267	YD96767	2024/02/15	White Gold Corp.	100.00	115J15	HW07712		
BETTY 268	YD96768	2025/02/15	White Gold Corp.	100.00	115J15	HW07712		
BETTY 269	YD96769	2024/02/15	White Gold Corp.	100.00	115J15	HW07712		
BETTY 270	YD96770	2025/02/15	White Gold Corp.	100.00	115J15	HW07712		
BETTY 271 - 292	YD96771 - YD96792	2024/02/15	White Gold Corp.	100.00	115J15	HW07712		
BETTY 293	YD96793	2025/02/15	White Gold Corp.	100.00	115J15	HW07712		
BETTY 294	YD96794	2024/02/15	White Gold Corp.	100.00	115J15	HW07712		
BETTY 295	YD96795	2025/02/15	White Gold Corp.	100.00	115J15	HW07712		
BETTY 296	YD96796	2024/02/15	White Gold Corp.	100.00	115J15	HW07712		
BETTY 297	YD96797	2025/02/15	White Gold Corp.	100.00	115J15	HW07712		
BETTY 298	YD96798	2024/02/15	White Gold Corp.	100.00	115J15	HW07712		
BETTY 299	YD96799	2025/02/15	White Gold Corp.	100.00	115J15	HW07712		
BETTY 300	YD96800	2024/02/15	White Gold Corp.	100.00	115J15	HW07712		
BETTY 301	YD96801	2025/02/15	White Gold Corp.	100.00	115J15	HW07712		
BETTY 302	YD96802	2024/02/15	White Gold Corp.	100.00	115J15	HW07712		
BETTY 303	YD96803	2025/02/15	White Gold Corp.	100.00	115J15	HW07712		
BETTY 304	YD96804	2024/02/15	White Gold Corp.	100.00	115J15	HW07712		
BETTY 305	YD96805	2025/02/15	White Gold Corp.	100.00	115J15	HW07712		
BETTY 306	YD96806	2024/02/15	White Gold Corp.	100.00	115J15	HW07712		
BETTY 307	YD96807	2025/02/15	White Gold Corp.	100.00	115J15	HW07712		
BETTY 308	YD96808	2024/02/15	White Gold Corp.	100.00	115J15	HW07712		
BETTY 309	YD96809	2025/02/15	White Gold Corp.	100.00	115J15	HW07712		
BETTY 310	YD96810	2024/02/15	White Gold Corp.	100.00	115J15	HW07712		
BETTY 311 - 320	YD96811 - YD96820	2025/02/15	White Gold Corp.	100.00	115J15	HW07712		

Total claims selected : 2176

Left column indicator legend:

- R - Indicates the claim is on one or more pending renewal(s).
- P - Indicates the claim is pending.

Right column indicator legend:

- L - Indicates the Quartz Lease.
- F - Indicates Full Quartz fraction (25+ acres)
- P - Indicates Partial Quartz fraction (<25 acres)
- D - Indicates Placer Discovery
- C - Indicates Placer Codiscovery
- B - Indicates Placer Fraction



Claim Status Report

08 October 2020

Claim Name and Nbr.	Grant No.	Expiry Date	Registered Owner	% Owned	NTS #'s	Grouping	Permit	Settlement Land
BETTY 321 - 358	YD96821 - YD96858	2024/02/15	White Gold Corp.	100.00	115J15	HW07712		
BETTY 359	YD96859	2025/02/15	White Gold Corp.	100.00	115J15	HW07712		
BETTY 360	YD96860	2024/02/15	White Gold Corp.	100.00	115J15	HW07712		
BETTY 361	YD96861	2025/02/15	White Gold Corp.	100.00	115J15	HW07712		
BETTY 362	YD96862	2024/02/15	White Gold Corp.	100.00	115J15	HW07712		
BETTY 363	YD96863	2025/02/15	White Gold Corp.	100.00	115J15	HW07712		
BETTY 364	YD96864	2024/02/15	White Gold Corp.	100.00	115J15	HW07712		
BETTY 365 - 368	YD96865 - YD96868	2025/02/15	White Gold Corp.	100.00	115J15	HW07712		
BETTY 369 - 412	YD96869 - YD96912	2024/02/15	White Gold Corp.	100.00	115J15	HW07712		
BETTY 413 - 416	YD96913 - YD96916	2025/02/15	White Gold Corp.	100.00	115J15	HW07712		
BETTY 417 - 432	YD96917 - YD96932	2024/02/15	White Gold Corp.	100.00	115J15	HW07712		
BETTY 433 - 436	YD96933 - YD96936	2025/02/15	White Gold Corp.	100.00	115J15, 115J16	HW07712		
BETTY 437 - 460	YD96937 - YD96960	2024/02/15	White Gold Corp.	100.00	115J10, 115J09, 115J16	HW07712		
BETTY 461 - 473	YD96961 - YD96973	2025/02/15	White Gold Corp.	100.00	115J16	HW07712		
BETTY 474 - 500	YD96974 - YD97000	2024/02/15	White Gold Corp.	100.00	115J16, 115J09	HW07712		
BETTY 501 - 509	YD97001 - YD97009	2025/02/15	White Gold Corp.	100.00	115J09, 115J16	HW07712		
BETTY 510	YD97010	2024/02/15	White Gold Corp.	100.00	115J16	HW07712		
BETTY 511	YD97011	2025/02/15	White Gold Corp.	100.00	115J16	HW07712		
BETTY 512 - 536	YD97012 - YD97036	2024/02/15	White Gold Corp.	100.00	115J16	HW07712		
BETTY 537 - 553	YD97037 - YD97053	2021/09/29	White Gold Corp.	100.00	115J09, 115J16	HW07713		

Total claims selected : 2176

Left column indicator legend:

- R - Indicates the claim is on one or more pending renewal(s).
- P - Indicates the claim is pending.

Right column indicator legend:

- L - Indicates the Quartz Lease.
- F - Indicates Full Quartz fraction (25+ acres)
- P - Indicates Partial Quartz fraction (<25 acres)
- D - Indicates Placer Discovery
- C - Indicates Placer Codiscovery
- B - Indicates Placer Fraction



Claim Status Report

08 October 2020

Claim Name and Nbr.	Grant No.	Expiry Date	Registered Owner	% Owned	NTS #'s	Grouping	Permit	Settlement Land
BETTY 554	YD97054	2021/09/29	White Gold Corp.	100.00	115J16			
BETTY 555 - 564	YD97055 - YD97064	2024/02/15	White Gold Corp.	100.00	115J16	HW07712		
BETTY 565 - 730	YD133355 - YD1335	2024/02/15	White Gold Corp.	100.00	115J15, 115J10	HW07712		
BETTY 731 - 768	YE21301 - YE21338	2021/08/11	White Gold Corp.	100.00	115J15, 115J10	HW07712		
BETTY 769 - 860	YE21339 - YE21430	2021/08/11	White Gold Corp.	100.00	115J09, 115J15, 115J16	HW07713		
HAYES 1 - 100	YE24001 - YE24100	2024/02/15	White Gold Corp.	100.00	115J16, 115J09	HW07653		
HAYES 101 - 193	YE22701 - YE22793	2024/02/15	White Gold Corp.	100.00	115J16, 115J09	HW07653		
HAYES 194	YE22794	2022/02/15	White Gold Corp.	100.00	115J16	HW07652		
HAYES 195	YE22795	2024/02/15	White Gold Corp.	100.00	115J16	HW07653		
HAYES 196	YE22796	2022/02/15	White Gold Corp.	100.00	115J16	HW07652		
HAYES 197	YE22797	2024/02/15	White Gold Corp.	100.00	115J16	HW07653		
HAYES 198	YE22798	2022/02/15	White Gold Corp.	100.00	115J16	HW07652		
HAYES 199	YE22799	2024/02/15	White Gold Corp.	100.00	115J16	HW07653		
HAYES 200	YE22800	2022/02/15	White Gold Corp.	100.00	115J16	HW07652		
HAYES 201	YE22801	2024/02/15	White Gold Corp.	100.00	115J16	HW07653		
HAYES 202	YE22802	2022/02/15	White Gold Corp.	100.00	115J16	HW07652		
HAYES 203	YE22803	2024/02/15	White Gold Corp.	100.00	115J16	HW07653		
HAYES 204	YE22804	2022/02/15	White Gold Corp.	100.00	115J16	HW07652		
HAYES 205	YE22805	2024/02/15	White Gold Corp.	100.00	115J16	HW07653		
HAYES 206	YE22806	2022/02/15	White Gold Corp.	100.00	115J16	HW07652		

Total claims selected : 2176

Left column indicator legend:

- R - Indicates the claim is on one or more pending renewal(s).
- P - Indicates the claim is pending.

Right column indicator legend:

- L - Indicates the Quartz Lease.
- F - Indicates Full Quartz fraction (25+ acres)
- P - Indicates Partial Quartz fraction (<25 acres)
- D - Indicates Placer Discovery
- C - Indicates Placer Codiscovery
- B - Indicates Placer Fraction



Claim Status Report

08 October 2020

Claim Name and Nbr.	Grant No.	Expiry Date	Registered Owner	% Owned	NTS #'s	Grouping	Permit	Settlement Land
HAYES 207 - 240	YE22807 - YE22840	2024/02/15	White Gold Corp.	100.00	115J09, 115J16	HW07653		
HAYES 241 - 254	YE22841 - YE22854	2022/02/15	White Gold Corp.	100.00	115J16	HW07652		
HAYES 255 - 288	YE22855 - YE22888	2024/02/15	White Gold Corp.	100.00	115J09, 115J16	HW07653		
HAYES 289 - 302	YE22889 - YE22902	2022/02/15	White Gold Corp.	100.00	115J16	HW07652		
HAYES 303 - 336	YE22903 - YE22936	2024/02/15	White Gold Corp.	100.00	115J09, 115J16	HW07653		
HAYES 337 - 366	YE22937 - YE22966	2022/02/15	White Gold Corp.	100.00	115J16, 115J09	HW07652		
HAYES 367	YE22967	2024/02/15	White Gold Corp.	100.00	115J16	HW07653		
HAYES 368	YE22968	2022/02/15	White Gold Corp.	100.00	115J16	HW07652		
HAYES 369 - 401	YE22969 - YE23001	2024/02/15	White Gold Corp.	100.00	115J16, 115J09	HW07653		
HAYES 402	YE23002	2022/02/15	White Gold Corp.	100.00	115J09	HW07652		
HAYES 403	YE23003	2024/02/15	White Gold Corp.	100.00	115J09	HW07653		
HAYES 404	YE23004	2022/02/15	White Gold Corp.	100.00	115J09	HW07652		
HAYES 405	YE23005	2024/02/15	White Gold Corp.	100.00	115J09	HW07653		
HAYES 406	YE23006	2022/02/15	White Gold Corp.	100.00	115J09	HW07652		
HAYES 407	YE23007	2024/02/15	White Gold Corp.	100.00	115J16	HW07653		
HAYES 408	YE23008	2022/02/15	White Gold Corp.	100.00	115J16	HW07652		
HAYES 409	YE23009	2024/02/15	White Gold Corp.	100.00	115J16	HW07653		
HAYES 410	YE23010	2022/02/15	White Gold Corp.	100.00	115J16	HW07652		
HAYES 411	YE23011	2024/02/15	White Gold Corp.	100.00	115J16	HW07653		
HAYES 412	YE23012	2022/02/15	White Gold Corp.	100.00	115J16	HW07652		
HAYES 413	YE23013	2024/02/15	White Gold Corp.	100.00	115J16	HW07653		

Total claims selected : 2176

Left column indicator legend:

- R - Indicates the claim is on one or more pending renewal(s).
- P - Indicates the claim is pending.

Right column indicator legend:

- L - Indicates the Quartz Lease.
- F - Indicates Full Quartz fraction (25+ acres)
- P - Indicates Partial Quartz fraction (<25 acres)
- D - Indicates Placer Discovery
- C - Indicates Placer Codiscovery
- B - Indicates Placer Fraction



Claim Status Report

08 October 2020

Claim Name and Nbr.	Grant No.	Expiry Date	Registered Owner	% Owned	NTS #'s	Grouping	Permit	Settlement Land
HAYES 414 - 434	YE23014 - YE23034	2022/02/15	White Gold Corp.	100.00	115J16, 115J09	HW07652		
HAYES 435 - 454	YE23035 - YE23054	2024/02/15	White Gold Corp.	100.00	115J09	HW07653		
HAYES 455 - 488	YE23055 - YE23088	2022/02/15	White Gold Corp.	100.00	115J09, 115J16	HW07652		
HAYES 489 - 508	YE23089 - YE23108	2024/02/15	White Gold Corp.	100.00	115J09	HW07653		
HAYES 509 - 542	YE23109 - YE23142	2022/02/15	White Gold Corp.	100.00	115J09, 115J16	HW07652		
HAYES 543 - 562	YE23143 - YE23162	2024/02/15	White Gold Corp.	100.00	115J09	HW07653		
HAYES 563 - 596	YE23163 - YE23196	2022/02/15	White Gold Corp.	100.00	115J09, 115J16	HW07652		
HAYES 597 - 601	YE23197 - YE23201	2024/02/15	White Gold Corp.	100.00	115J09	HW07653		
HAYES 602	YE23202	2022/02/15	White Gold Corp.	100.00	115J09	HW07652		
HAYES 603	YE23203	2024/02/15	White Gold Corp.	100.00	115J09	HW07653		
HAYES 604	YE23204	2022/02/15	White Gold Corp.	100.00	115J09	HW07652		
HAYES 605	YE23205	2024/02/15	White Gold Corp.	100.00	115J09	HW07653		
HAYES 606	YE23206	2022/02/15	White Gold Corp.	100.00	115J09	HW07652		
HAYES 607	YE23207	2024/02/15	White Gold Corp.	100.00	115J09	HW07653		
HAYES 608	YE23208	2022/02/15	White Gold Corp.	100.00	115J09	HW07652		
HAYES 609	YE23209	2024/02/15	White Gold Corp.	100.00	115J09	HW07653		
HAYES 610	YE23210	2022/02/15	White Gold Corp.	100.00	115J09	HW07652		
HAYES 611	YE23211	2024/02/15	White Gold Corp.	100.00	115J09	HW07653		
HAYES 612	YE23212	2022/02/15	White Gold Corp.	100.00	115J09	HW07652		
HAYES 613	YE23213	2024/02/15	White Gold Corp.	100.00	115J09	HW07653		
HAYES 614	YE23214	2022/02/15	White Gold Corp.	100.00	115J09	HW07652		
HAYES 615	YE23215	2024/02/15	White Gold Corp.	100.00	115J09	HW07653		

Total claims selected : 2176

Left column indicator legend:

- R - Indicates the claim is on one or more pending renewal(s).
- P - Indicates the claim is pending.

Right column indicator legend:

- L - Indicates the Quartz Lease.
- F - Indicates Full Quartz fraction (25+ acres)
- P - Indicates Partial Quartz fraction (<25 acres)
- D - Indicates Placer Discovery
- C - Indicates Placer Codiscovery
- B - Indicates Placer Fraction



Claim Status Report

08 October 2020

Claim Name and Nbr.	Grant No.	Expiry Date	Registered Owner	% Owned	NTS #'s	Grouping	Permit	Settlement Land
HAYES 616 - 650	YE23216 - YE23250	2022/02/15	White Gold Corp.	100.00	115J09, 115J16	HW07652		
HAYES 651 - 654	YE23251 - YE23254	2024/02/15	White Gold Corp.	100.00	115J09	HW07653		
HAYES 655 - 704	YE23255 - YE23304	2022/02/15	White Gold Corp.	100.00	115J09, 115J16	HW07652		
HAYES 705 - 708	YE23305 - YE23308	2024/02/15	White Gold Corp.	100.00	115J09	HW07653		
HAYES 709 - 758	YE23309 - YE23358	2022/02/15	White Gold Corp.	100.00	115J09, 115J16	HW07652		
HAYES 759	YE23359	2024/02/15	White Gold Corp.	100.00	115J09	HW07653		
HAYES 760	YE23360	2022/02/15	White Gold Corp.	100.00	115J09	HW07652		
HAYES 761	YE23361	2024/02/15	White Gold Corp.	100.00	115J09	HW07653		
HAYES 762 - 812	YE23362 - YE23412	2022/02/15	White Gold Corp.	100.00	115J09, 115J16	HW07652		
HAYES 813 - 878	YE23413 - YE23478	2024/02/15	White Gold Corp.	100.00	115J09	HW07653		
HAYES 879 - 880	YE23479 - YE23480	2022/02/15	White Gold Corp.	100.00	115J09	HW07652		
HAYES 881 - 942	YE23481 - YE23542	2024/02/15	White Gold Corp.	100.00	115J09	HW07653		
HAYES 943 - 1000	YE23543 - YE23600	2022/02/15	White Gold Corp.	100.00	115J09, 115J16	HW07652		
HAYES 1001 - 1010	YE23601 - YE23610	2024/02/15	White Gold Corp.	100.00	115J09	HW07653		
HAYES 1011 - 1068	YE23611 - YE23668	2022/02/15	White Gold Corp.	100.00	115J09, 115J16	HW07652		
HAYES 1069	YE23669	2024/02/15	White Gold Corp.	100.00	115I12	HW07653		
HAYES 1070	YE23670	2022/02/15	White Gold Corp.	100.00	115I12	HW07652		
HAYES 1071	YE23671	2024/02/15	White Gold Corp.	100.00	115I12	HW07653		
HAYES 1072	YE23672	2022/02/15	White Gold Corp.	100.00	115I12	HW07652		
HAYES 1073	YE23673	2024/02/15	White Gold Corp.	100.00	115I12	HW07653		

Total claims selected : 2176

Left column indicator legend:

- R - Indicates the claim is on one or more pending renewal(s).
- P - Indicates the claim is pending.

Right column indicator legend:

- L - Indicates the Quartz Lease.
- F - Indicates Full Quartz fraction (25+ acres)
- P - Indicates Partial Quartz fraction (<25 acres)
- D - Indicates Placer Discovery
- C - Indicates Placer Codiscovery
- B - Indicates Placer Fraction



Claim Status Report

08 October 2020

Claim Name and Nbr.	Grant No.	Expiry Date	Registered Owner	% Owned	NTS #'s	Grouping	Permit	Settlement Land
HAYES 1074	YE23674	2022/02/15	White Gold Corp.	100.00	115I12	HW07652		
HAYES 1075	YE23675	2024/02/15	White Gold Corp.	100.00	115I12	HW07653		
HAYES 1076	YE23676	2022/02/15	White Gold Corp.	100.00	115I12	HW07652		
HAYES 1077	YE23677	2024/02/15	White Gold Corp.	100.00	115I12	HW07653		
HAYES 1078 - 1316	YE23678 - YE23916	2022/02/15	White Gold Corp.	100.00	115I12, 115I13	HW07652		

Criteria(s) used for search:

CLAIM DISTRICT: WHITEHORSE CLAIM STATUS: ACTIVE & PENDING DOCUMENT NUMBER: LQ00537
REGULATION TYPE: QUARTZ

Left column indicator legend:

- R - Indicates the claim is on one or more pending renewal(s).
- P - Indicates the claim is pending.

Right column indicator legend:

- L - Indicates the Quartz Lease.
- F - Indicates Full Quartz fraction (25+ acres)
- P - Indicates Partial Quartz fraction (<25 acres)
- D - Indicates Placer Discovery
- C - Indicates Placer Codiscovery
- B - Indicates Placer Fraction

Total claims selected : 2176

APPENDIX B

Quartz Mining Land Use Regulation

Schedule 1 **Operating Conditions**

Removal of the Vegetative Mat

1. If the vegetative mat must be removed to carry out exploration activities, it must be removed so as to protect the seed and root stock contained within the mat and be stored separately from other overburden or bedrock removed for use in re-establishing the vegetative mat when the exploration program ceases.

Re-establishment of the Vegetative Mat

2. (1) All vegetated areas disturbed by exploration activities, including fuel and waste storage areas, clearings, corridors, temporary trails, camps and supporting infrastructure, and trenches and drill sites, must be left in a condition conducive to re-vegetation by native plant species or other species adaptable to the local environment to encourage re-vegetation comparable to similar, naturally occurring, environments in the area.

(2) Conditions conducive to re-vegetation include provision of adequate soil layer with moisture retaining ability, no soil contamination by hydrocarbons or other hazardous substances, provision of adequate seed or root stock, and contoured or otherwise stable slopes.

3. If adequate seed or root stock is not naturally available, re-seeding or transplanting of vegetation is required. Only non-invasive species may be used for re-seeding or transplanting. Consult with the Mining Inspector prior to seeding.

Erosion Control and Permafrost

4. All areas disturbed during an exploration program must be re-sloped, contoured or otherwise stabilized to prevent long-term soil erosion, slumping and subsidence.
5. All exploration activities must be carried out to avoid or minimize damage to and loss of permafrost.

Trenching

6. Trenching carried out by hand or using hand-held tools must be methodical. All trenches must be stabilized and marked to minimize risk to the public.
7. Trenches constructed with mechanized equipment must be back filled by first depositing any removed overburden and bedrock and then replacing the vegetative mat that was removed to construct the trench.

Historic Objects and Burial Grounds

8. Exploration activities must not be carried out within 30m of a known archeological site unless the Chief indicates, in writing, that such activities may be carried out.
9. Any sites containing archeological objects, paleontological objects or human remains or burial sites discovered in the course of carrying out an exploration program must be immediately marked and protected from further disturbance and, as soon as practicable, the discovery reported to the Chief. No further activities may be carried out within 30m of the site until the Chief indicates, in writing, that activities may be resumed.

Solid Waste

10. All solid waste, including debris, equipment, barrels, drums, and scrap metal, must be safely stored on the site of the exploration program while the program is carried out and must be disposed of in accordance with the *Solid Waste Regulation* when the program ceases.
11. Camps must be kept clean and tidy.

Petroleum Fuel and Hazardous Substances

12. If petroleum fuel storage capacity exceeds 4000 L, a secondary containment structure must be constructed. The containment structure must be made of a material impervious to petroleum products and:
 - a) if there is a single storage tank, be of sufficient size to accommodate at least 110% of the capacity of the storage tank; or
 - b) if there is more than one storage tank, be of sufficient size to accommodate 110% of the capacity of the largest storage tank or 10% of the total capacity of all the tanks, whichever is larger.
13. All petroleum products, including waste petroleum products, and any other hazardous substances must be stored in a secure fashion no less than 30m from the ordinary high water mark of any water body.
14. All petroleum products, including waste petroleum products, and any other hazardous substance, must be transferred and handled without spillage.
15. All petroleum products and any other hazardous substances must be removed from the site of the exploration program when the program ceases.
16. All waste petroleum products and any other special waste, as defined in the *Special Waste Regulations*, generated in the course of carrying out the exploration program must be disposed of in accordance with the *Special Waste Regulations* when the program ceases.

Spills and Spill Contingency Plans

17. A spill contingency plan for petroleum products and other hazardous waste must be prepared and posted in the camp and at all fuel handling locations used in carrying out the exploration program.
18. All spill clean-up equipment and material must be maintained in a state of readiness sufficient at all times to contain and clean-up any hazardous material spills.
19. If a spill occurs, the spill contingency plan must be immediately implemented and notice given to the 24-hour Yukon Spill Report Line. As soon as practicable, an inspector must be contacted. Whatever remedial action is required to clean-up the spill and reclaim the affected land and water must be taken.

Use of Vehicles

20. Vehicles must be maintained and operated to prevent spills of fuel, lubricants, coolants and oil.

Timber and Brush

21. Cut brush must not be piled so that it blocks movement of wildlife or people.
22. Leaning trees created by cutting of lines, corridors, temporary trails, and clearings must be felled.
23. When it is economically viable to do so, timber suitable for sale must be salvaged and stockpiled.
24. All risk of fire hazard must be avoided.

Drilling

25. All reasonable efforts must be made when drilling to minimize the impact on wildlife and the public.
26. Vegetation other than that within a drill sump, must not be covered with drill cuttings.
27. Core must be stored in a stable fashion.
28. Drill mud must be re-circulated when possible.
29. All drill fluids must be contained in a sump.
30. Drill holes that pose a hazard or that lead to ground water must be plugged to prevent flow of water to the surface.

31. The location of drill holes must be marked on the ground by flagging or other suitable means at the location of the drill hole.
32. Drilling waste, including fluid, cuttings and mud must not be left within 30m of a water body.

Roads, Trails, and Off-road Trail Use

33. All vehicles must be operated to avoid rutting and gouging of roads and trails.
34. Off road and trail routes must be reconnoitered and must be used in a way that minimizes ground disturbance, including damage to permafrost and sensitive wildlife habitat.
35. If rutting, gouging, ponding or permafrost degradation occurs off road or trail, vehicle use must be suspended or relocated to ground that is capable of bearing the weight of the vehicle without causing such damage.
36. Use of skids on permafrost or wet ground is only permitted outside of winter where it is not reasonable to use any other means of transporting equipment.
37. Routes for temporary trails must be reconnoitered and flagged.
38. In addition to any remedial action required in relation to item 2 of this schedule, temporary trails must be blocked to prevent further vehicular access.

Release of Sediment

39. All reasonable care must be taken in carrying out exploration activities near or adjacent to a water body to prevent sediment from entering a water body, unless otherwise permitted by law.

Use of Explosives

40. Explosives must be set off in a manner to minimize impact on wildlife and the public to ensure that forest fires, unplanned landslides, or artificial damming of water bodies does not occur.

Waste Rock

41. Waste rock piles must be located at least 30m from any water body and be physically stable.
42. Waste rock containing sulfides must be returned underground.
43. Access to underground openings must be blocked to prevent access by wildlife and people.

APPENDIX C

Proponent Commitments

Wildlife

Bears

- The Proponent has proposed to store all attractants in wildlife proof containers. The entire camp as well as the incinerator, garbage storage area, and fuel storage area will be surrounded by an electric fence. Waste will be removed routinely from camp or incinerated to prevent the build-up of attractants on site.

Moose

- The Proponent has included the following project design features to ensure the effective and timely reclamation of access trails and roads;
 - The reclamation of the roads will occur immediately after the road is no longer in use or before the closure of the Mining Land Use Permit. Roads may not be reclaimed if there are plans to re-submit.
 - The first step in the reclamation process will be to re-slope, recontour and de-compact the existing road, this will assist in erosion and sedimentation controls.
 - All entrances to roads will be bermed or have a locked gate installed to restrict public access, this will occur immediately after the end of the season and during final closure.
 - Ongoing reclamation of the roads will be employed throughout the 10-year Mining Land Use Permit.
- The Proponent has included the following project design features to avoid disturbing and displacement wildlife:
 - During sensitive times of the year the flight-altitudes will remain 600 meters above ground level and landings will be 600 meters from observed wildlife.
 - If sensitive wildlife is encountered on the direct flight path, the path will be modified to avoid the sensitive area.
 - All flights and landings will be avoided within 400 meters of observed animals, and low elevation air operations will not take place in sensitive areas.
- The Proponent has included the following project design features to prevent wildlife entrapment and disturbance;
 - Sumps will be backfilled at minimum annually, but as soon as they are no longer in use they will be backfilled as per White Gold's reclamation plan which will restore all habitats to pre-disturbance conditions.
 - Trenches and sumps will be ramped, so in the unlikely event wildlife enters a trench or sump, there will be a safe exit for the entrapped

animal. The trenches will be backfilled once the sampling has been completed.

- If trenches or sumps are left open for extended periods of time the sumps will be fenced off with galvanized steel woven wire and wooden posts (bucked fallen trees) spaced at 5 meters to prevent wildlife entry.

Caribou

- All pilots will be asked to adhere to the Yukon Government guidelines, “Flying in Sheep Country” and “Flying in Caribou Country” to prevent any potential disturbance to sheep and caribou and their habitats.
- All flights and landings will be avoided within 400 meters of observed animals, and low elevation air operations will not take place in sensitive areas.
- Prior to work commencing, the Dawson Regional Biologist will be contacted for information on the Forty Mile Caribou herd and other wildlife in the proposed work area. This biologist will be contacted weekly between September 26th and October 20th to obtain migration updates on the Forty Mile Caribou herd.
- If a group of 50 ungulates are within 6 kilometers of the project area all non-essential activities will be restricted.
- If nine or more ungulates come within 1 kilometer of the project all exploration will cease and movement will be monitored. Caribou will be allowed to migrate unobstructed.
- The Proponent has committed to ceasing all operations when 50 or more caribou are observed within a 6 km of the project area, or when 9 or more caribou are within 1 km of project activities.
- Sumps will be backfilled at minimum annually, but as soon as they are no longer in use they will be backfilled as per White Gold’s reclamation plan which will restore all habitats to pre-disturbance conditions.
- Trenches and sumps will be ramped, so in the unlikely event wildlife enters a trench or sump, there will be a safe exit for the entrapped animal. The trenches will be backfilled once the sampling has been completed.
- If trenches or sumps are left open for extended periods of time the sumps will be fenced off with galvanized steel woven wire and wooden posts (bucked fallen trees) spaced at 5 meters to prevent wildlife entry.

Raptors

- If wildlife sensitive habitats are discovered, the drone operators will not fly over these areas and record all sightings in a wildlife log.
- Camps and drilling operations will remain well away from cliffs where raptors have been observed. Any drilling in these areas will be deferred until late summer/early fall when it is certain that any potential eaglets have fledged.
- Areas where peregrine falcons nest will be avoided, especially cliff faces where there is a high probability of nesting.
- The fixed-wing will be flown at a distance of 5.5 kilometers above the earth's surface, which is weather dependent. On cloudy days the pilot must fly below the cloud cover.
- Prior to any activity involving clearing the areas will be pre-assessed with a non-intrusive search for the presence of wildlife, including raptors and migratory birds.
- The minimum setback distance for exploration involving birds encountered will be 50 meters, whereas the maximum will be 1000 meters, dependent on the type of bird encountered. Special precautions will be taken during May 1st to August 31st, nesting season.
- Any migratory bird observations will be reported to the Yukon Conservation Data Center.
- All flights and landings will be avoided within 400 meters of observed animals, and low elevation air operations will not take place in sensitive areas.

Soil and Vegetation

- The Proponent has included the following project design features to prevent wildlife entrapment and disturbance;
 - Incorporating best practices for erosion and sedimentation control including no alteration of the creek banks and any sediment laden runoff will be diverted away from the natural watercourse.
 - Progressively reclaim clearings, trenches and drill holes that are no longer required for exploration/operational purposes.
 - Once areas of disturbance are no longer required, the site will be recontoured and vegetative mat replaced.
 - All exploration activities will be at minimum, greater than 30 meters from any waterway.
 - The Proponent has indicated that invasive aquatic or terrestrial plants will not be introduced into any waterway or land, this will be done through thorough cleaning of machinery.

ARD/ML

- The Proponent provided the following project design features;
 - Trenching and sump building: the rock will be immediately reintroduced into its initial environment and topsoil replaced, once the exploration activity is complete. This step will eliminate the time sulphide bearing mineralized rock is exposed to oxygen and weathering processes. An additional measure will be to cover the exposed sulphide bearing mineralized stockpiles with a tarp to limit exposure to environmental conditions and prevent runoff from contaminating surrounding soil, vegetation and waterways.
 - Core will be stored over 30 m away from any water body.
 - All drilling core will be stored in a core box and RC/RAB drill cuttings stored in a plastic bag. The core will be stored on racks and the cuttings wooden pallets. There will be a wooden shelter surrounding the core and cuttings which will prevent exposure to environmental conditions.
 - Any core that presents a risk of Acid Rock Drainage into the surrounding environment will be removed from the site or have additional protection from weathering.
 - If mineralized rock will be exposed for long time periods, i.e. roads during the length of the Mining Land Use Permit, oxidization of material will be continuously monitored and any pooling of water will be tested for pH levels. If ARD/ML is encountered, materials with acid neutralizing capability will be added to the stockpiles

Human Health & Safety

- The Proponent has provided a Health Safety and Environmental Policy, Personal Protective Equipment (PPE) Policy, Investigation Policy, Inspection Policy and a Ground Transportation Safety.
- The Proponent has provided a Drug and Alcohol Policy.
- The Proponent has provided a Respectful Workplace Policy.
- The Proponent has indicated that water for camp consumption will come from a stream on the property and will be treated using a commercially manufactured system integrating particle filters and ultraviolet exposure.

Land Users

- The Proponent has included the following project design features to minimize effects to land users on Settlement Land:
 - Flying will be restricted over all settlement land, there will only be flights over the land if there is an emergency or to avoid areas where important wildlife has been discovered.

Operational Guidelines

Exploration activities

The Yukon Chamber of Mines has developed an informative Best Management Practices document that should be reviewed in the context of project activities. The operator should reference the following document when planning and conducting project activities:

- Yukon Mineral and Coal Exploration Best Management Practices and Regulatory Guide (<https://www.yukonminers.org/index.php/all-docs/guidebooks/3-yukon-mineral-and-coal-exploration-best-management-practices-and-regulatory-guide/file>).

Bears and other wildlife

To increase worker safety, reduce potential conflicts and prevent unnecessary wildlife mortality, the operator should implement pertinent components of:

- Guidelines for Industrial Activity in Bear Country for the Mineral Exploration, Placer Mining and Oil & Gas Industries (<https://yukon.ca/sites/yukon.ca/files/env/env-guidelines-industrial-activity-bear-country.pdf>).
- If an electric fence is an appropriate precaution, or a requirement, the operator should reference the following comprehensive and highly informative guide: Reducing Wildlife Conflict with Electric Fencing: A Beginner's Guide (https://yukon.ca/sites/yukon.ca/files/env/env-electric-fencing_en.pdf).

Invasive species

To minimize the risk and consequences of spreading invasive plant species the operator should:

- Become familiar with the Yukon invasive species and how to manage them by referring to the Yukon Invasive Species Council document, "Why Should I Care About Invasive Species" (<https://www.yukoninvasives.com/index.php/en/resources/brochures/31-why-should-i-care-about-invasive-species/file>).

Heritage Resources

To better understand how to manage potential impacts to heritage resources, the operator should refer to the following document(s):

- Mineral Exploration Best Management Practices for Heritage Resources (http://www.tc.gov.yk.ca/pdf/Mineral_Exploration_BMP_for_Heritage_Resources.pdf).
- Best Management Practices for Burial Sites and Human Remains in Yukon (http://www.tc.gov.yk.ca/pdf/BurialSites_BMP_2014.pdf).

Work in/near water

Project activities have the potential to affect water quantity, quality and/or rate of flow. The operator should provide for the protection of water by applying practices described in:

- Best Management Practices for Works Affecting Water in Yukon (<https://yukon.ca/sites/yukon.ca/files/env/env-preferred-practices-works-affecting-yukon-waters.pdf>).

Aircraft use

Project activities are authorized in an area known to be inhabited by sheep and/or caribou. The operator and/or aircraft pilots should plan flight paths and protocols based on the published guideline(s):

- Flying in Sheep Country: How to Minimize Disturbance from Aircraft (<https://yukon.ca/sites/yukon.ca/files/env/env-flying-sheep-country.pdf>).
- Flying in Caribou Country: How to Minimize Disturbance from Aircraft (<https://yukon.ca/sites/yukon.ca/files/env/env-flying-caribou-country.pdf>).

Other Resource Users

The Proponent is encouraged to contact the trappers using the Registered Trapping Concessions that overlap with the Project to minimize land-use conflicts and to identify areas where there may be traps, snares and other trapping equipment in order to avoid any infrastructure during the Project. Contact YG Department of Environment at 867-667-5600 to acquire trapper contact information.