



Department of Energy, Mines & Resources  
P.O. Box 10, Mayo, Yukon Y0B 1M0

December 27, 2023

File No: LQ00561b

Snowline Gold Corp.  
1012-1030 West Georgia St.  
Vancouver, BC  
V6E 2Y3

Dear Sir/Madam:

**Re: Class 3 Quartz Mining Land Use Approval**

Your application for a Class 3 approval has been approved and is subject to the attached conditions. The effective date of this approval will be December 27, 2023. All work, including restoration, must be completed by October 15, 2026, and inspected before Security and completion certificates can be applied for.

- 4.0 Security may be required at any time by the Manager, Mining Land Use. The operator must furnish security within thirty (30) days of receiving the written notice from the Manager, Mining Land Use of the requirement to post security.
- 4.1 Security has been determined to be progressive and will be retained as per Section 139 of the Quartz Mining Act and section 18 of the Quartz Mining Land Use Regulation.
- 4.2 Security shall be paid by the operator by April 30th, annually, unless otherwise notified in writing by the Manager, Mining Land Use.
- 4.3 Security will be determined annually from submitted Pre-Season Reports and re-assessed after Post-Season Reports are received, by the Manager, Mining Land Use. Pre-Season Reports are due by March 31, annually.
- 4.4 Any change to the security requirements shall become a term of this Approval and the operator must furnish security within thirty (30) days of receiving the written notice from the Manager, Mining Land Use of the requirement to post additional security.
- 4.5 Notice of Schedule III must be provided to the Yukon Water Board ten (10) days prior to use of water.



The attached 'Operational Guidelines' offer additional mitigations that would enable you to maximize the environmental performance of your program, but are not approval conditions.

Please ensure that pre-season and post-season reports are provided before and after each exploration season. Pre- and post-season reports assist the Mineral Resources Branch in monitoring exploration activity and reclamation. Not providing reports may result in additional security being required.

Please feel free to contact our office at 867-996-2256 should you have any questions.

Regards,

A handwritten signature in blue ink that reads "Paul Inglis".

Paul Inglis  
A/Manager, Mining Land Use

cc: EMR Natural Resources Officer, Compliance Monitoring and Inspections  
ENV Environmental Affairs, Environmental Protection Branch

**MINING LANDS**  
MINERAL RESOURCES BRANCH  
GOVERNMENT OF YUKON

Pursuant to the *Quartz Mining Act* and *Quartz Mining Land Use Regulation*, the Manager, Mining Land Use hereby grants a Class 3 approval to:

Snowline Gold Corp.  
1012-1030 West Georgia St.  
Vancouver, BC  
V6E 2Y3

APPROVAL NUMBER:	LQ00561b
PROPERTY NAME:	Rogue Properties
UNDERTAKING:	Quartz
CLASS:	Class 3 Approval
EFFECTIVE DATE:	December 27, 2023
EXPIRY DATE:	October 15, 2026 or until another Quartz Mining Land Use approval is issued, whichever occurs first.

This approval shall be subject to the restrictions and conditions contained herein and to the restrictions and conditions contained in the *Quartz Mining Act* and the *Quartz Mining Land Use Regulation* made there under as proposed in Mining Land Use Application.

Dated this December 27, 2023

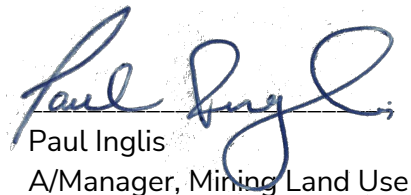
A handwritten signature in blue ink, appearing to read "Paul Inglis", is written over a horizontal line. Below the signature, the name "Paul Inglis" and title "A/Manager, Mining Land Use" are printed in a black, sans-serif font.

Paul Inglis  
A/Manager, Mining Land Use

**MINING LAND USE  
APPROVAL  
Class 3**

<b>SCOPE OF APPROVAL:</b>			
Claim Status Report (Appendix A)			LQ00561b
Operating Season	May 15 – October 31		922 claims – not grouped
<b>PROJECT ACTIVITIES (ON-CLAIM):</b>			
<b>USE OF VEHICLES/EQUIPMENT</b>			
Use of vehicles on existing roads or trails			<input type="radio"/> No <input checked="" type="radio"/> Yes
Gross vehicle weight	On-roads: More than 40 t		On-trails: Less than 20 t
Off-road use of vehicles in summer			<input checked="" type="radio"/> No <input type="radio"/> Yes
Off-road use of vehicles in winter			<input checked="" type="radio"/> No <input type="radio"/> Yes
<b>NEW &amp; EXISTING ACCESS</b>			
Upgrading of existing access	<input checked="" type="radio"/> No <input type="radio"/> Yes	Length: 0 km	Width: 0 m
New roads	<input checked="" type="radio"/> No <input type="radio"/> Yes	Length: 0 km	Width: 0 m
New trails	<input type="radio"/> No <input checked="" type="radio"/> Yes	Length: 20 km	Width: 6 m
Existing trails LQ00561a	<input type="radio"/> No <input checked="" type="radio"/> Yes	Length: 1.1 km	Width: 6 m
<b>Trails allowed under LQ00561b</b>	<input type="radio"/> No <input checked="" type="radio"/> Yes	<b>Length: 18.9 km</b>	<b>Width: 6 m</b>
New temporary trails	<input type="radio"/> No <input checked="" type="radio"/> Yes	Length: 20 km	Width: 4 m
Other new access: Helicopter 8 pads, Arrowhead Lake, float plane access; Forks Airstrip			
<b>LINES &amp; CORRIDORS</b>			
Lines	<input type="radio"/> No <input checked="" type="radio"/> Yes	Length: 50 km	Width: 1 m
Corridors	<input type="radio"/> No <input checked="" type="radio"/> Yes	Length: 10 km	Width: 1 m
<b>SITE PREPARATION</b>			
Number of clearings per claim: 10clearings/claim, up to 120 clearings; Valley Target claims only 50clearings/claim up to 200 clearings; total combine clearings 320 clearings		Area: 32,000 m <sup>2</sup>	
Existing drill pads LQ00561a: 26 (8m x 10m)		Area: 2,080m <sup>2</sup>	
<b>Clearings remaining under LQ00561b for drill pads:</b>		<b>Area: 29,920m<sup>2</sup></b>	
Number of clearings for helicopter pads, camps, and Airstrip: 8 heli-pads total 3,200m <sup>2</sup> (400m <sup>2</sup> /pad); 2 camp locations total 25,000m <sup>2</sup> (Forks Airstrip at 15,000m <sup>2</sup> and Valley camp at 10,000m <sup>2</sup> ); Airstrip extension total 6,700m <sup>2</sup> (335m x 20m)		Area: 34,900 m <sup>2</sup>	
Existing clearings under LQ00561a: Helipads (3,000m <sup>2</sup> ), airstrip 280m extension and aircraft staging (6,800m <sup>2</sup> ), Forks Airstrip camp (7,200m <sup>2</sup> )		Area: 17,000m <sup>2</sup>	
<b>Clearings remaining under LQ00561b for heli-pads, camps, and airstrip:</b>		<b>Area: 17,900m<sup>2</sup></b>	

**MINING LAND USE  
APPROVAL  
Class 3**

<b>SCOPE OF APPROVAL:</b>				
Claim Status Report (Appendix A)			LQ00561b	
Operating Season		May 15 – October 31		922 claims – not grouped
existing Forks Airstrip (prior to LQ00561)			580m x 20m total 11,600m <sup>2</sup>	
Removal of the vegetative mat				<input type="radio"/> No <input checked="" type="radio"/> Yes
<b>EXPLORATION TRENCHING &amp; BULK SAMPLING</b>				
Hand-dug				<input type="radio"/> No <input checked="" type="radio"/> Yes
Mechanized				<input type="radio"/> No <input checked="" type="radio"/> Yes
Number: 25	Length: 100 m	Width: 1 m	Depth: 2 m	Total volume: 5,000 m <sup>3</sup>
Bulk sampling			<input checked="" type="radio"/> No <input type="radio"/> Yes	Amount/year: 0 tonnes
Explosives		<input checked="" type="radio"/> No <input type="radio"/> Yes	Total amount: 0 kg	Max. in 30 days: 0 kg
<b>EXPLORATION DRILLING</b>				
TYPE	NUMBER OF HOLES		DEPTH (m)	
Reverse Circulation	Unspecified		160,000	
Rotary Air Blast				
Diamond				
Completed drilling LQ00561a	34 Diamond		13,328	
<b>Drilling remaining under LQ00561b</b>	<b>Unspecified</b>		<b>146,672</b>	
<b>FUEL STORAGE</b>				
FUEL TYPE	STORAGE TYPE & CAPACITY		TOTAL VOLUME	
Diesel	208 L drums or 10,000 L Bladder		10,000 L	
Jet	208 L drums or 10,000 L Bladder		10,000 L	
Gasoline	208 L drums		1,200 L	
Propane	100 lbs cylinders		5,000 lbs	
<b>FACILITIES &amp; STRUCTURES</b>				
<p><b>Camp structures: LQ00561b will have two camp locations active simultaneously</b> (Forks Airstrip, 15,000m<sup>2</sup> and Arrowhead/Valley camp 10,000m<sup>2</sup>) total 25,000m<sup>2</sup>. Camp structures include: timber frame kitchen, dry, office, core shack, framed wall-tents and first aid tent, and wash-house.</p>				
<p>Existing Airstrip camp LQ00561a: 50 person camp 7,200m<sup>2</sup>, structures include: core storage, tent frames, and trailers (30 buildings in total). This camp is to be expanded under LQ00561b.</p>				
<p>Number of persons in camp at any one time: <b>50 people/camp, total 100 people between two camps</b></p>			<p>Number of person days: <b>8,250 person days/camp total 16,500 person days</b></p>	

All other applicable legislation, regulations, laws, by-laws and ordinances must be complied with. Additional authorizations or approvals may be required. Any doubt as to whether an additional authorization or approval is required should be verified by a duly authorized official at the appropriate government body or bodies.



**MINING LAND USE  
APPROVAL  
Class 3**

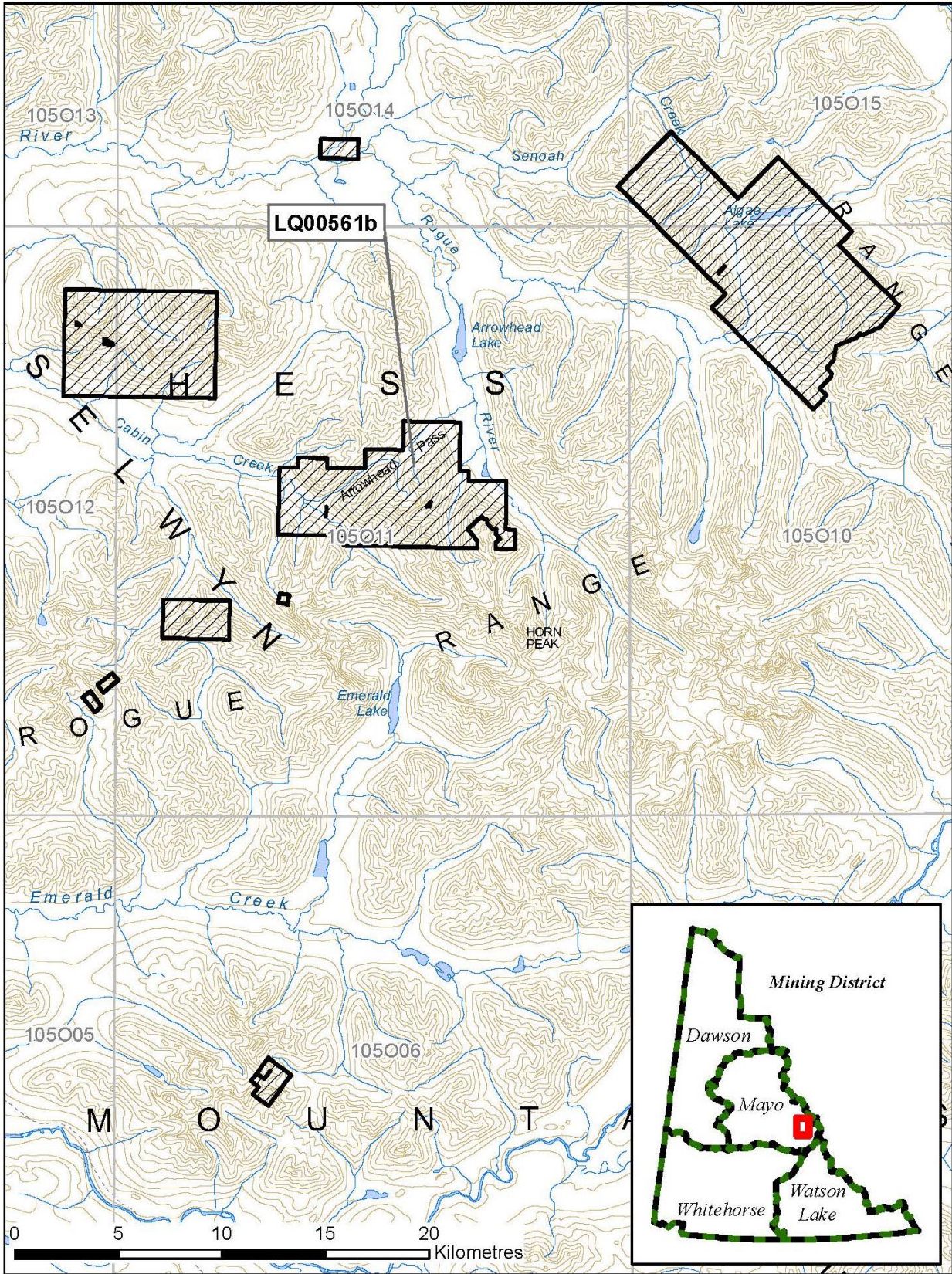



**MINING LAND USE  
APPROVAL  
Class 3**

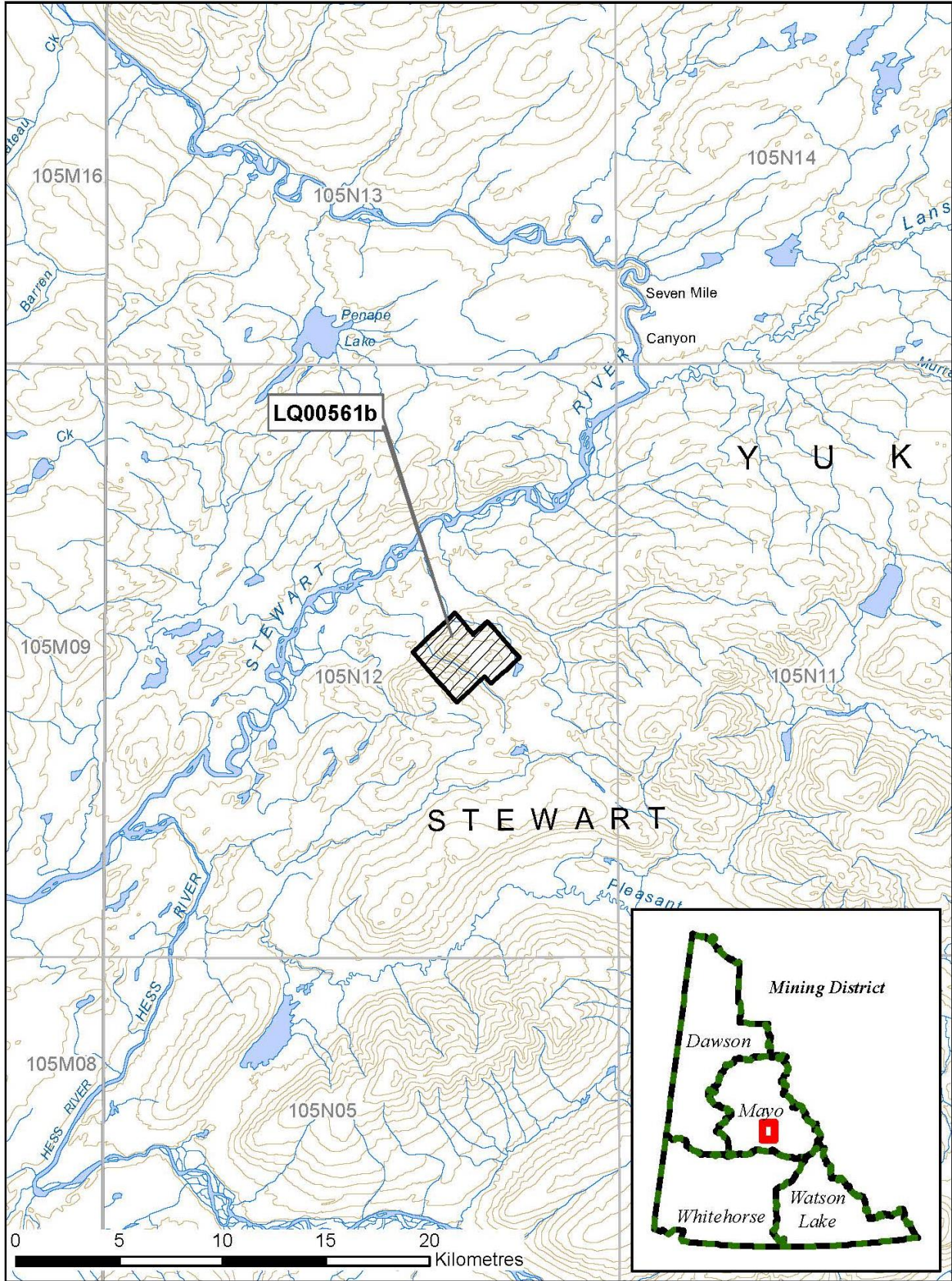

**MINING LAND USE  
APPROVAL  
Class 3**

**DEFINITIONS**

“**Act**” means the *Quartz Mining Act*, S.Y. 2003, c.14;

“**Access road**” means a road that provides access to a public highway or to a private road;

“**Adverse effects**” of an exploration program means its adverse environmental or socio-economic effects and any adverse effects it may have on the existing or asserted aboriginal or treaty rights of any First Nation;

“**Chief**” means the Manager, Mining Land Use designated pursuant to the Act;

“**Clearing**” means an area that is cleared of trees, brush or vegetative mat for the purpose of establishing a campsite or carrying out mining exploration, but does not include an area cleared for the purpose of establishing a corridor or trail;

“**Corridor**” means a path from which trees and brush have been cut to accommodate a water line, fuel line or power line;

“**Effective date**” means the date this Approval comes into force as evidenced by the date of the signature of the Manager, Mining Land Use;

“**Exploration program**” means any activity or group of activities undertaken for the sole or principal purpose of assessing land for its suitability for the production of minerals;

“**Foundation**” means the part of a structure that penetrates the ground and supports the structure;

“**Isolated road**” means a road that does not provide access to a public highway directly or through a private road;

“**Inspector**” means an inspector designated pursuant to the Act;

“**Line**” means a line cut for the purpose of carrying out a geophysical, geological, or engineering survey;

“**Low ground pressure vehicle**” means a vehicle that applies 35 kPa of pressure or less to the ground surface;

“**Operator**” means a person who is engaging in an exploration program, or in development or production;

“**Person-day**” in respect of the use of a campsite, means the use of the campsite by one person during a period of 24 hours;

“**Response**” means a notice given by the Manager, Mining Land Use that indicates whether or not an exploration program may be carried out or that extends the time for the Manager, Mining Land Use’s review of a Notification or operating plan;

“**Road**” means a pathway for vehicular traffic the construction of which requires the movement of rock or earth;

“**Site**” means the area bounded by the sum of the mineral claims described above under ‘Scope of Approval’;

“**Summer**” means the period of a year that is not winter;

“**Trail**” means an access to a site within a claim or lease that is constructed with little or no movement of rock or earth; and



**MINING LAND USE  
APPROVAL  
Class 3**

**“Trenching”** means excavation carried out on a mineral claim for the purpose of obtaining geological information;

**“Upgrading”**, in relation to a road, means re-establishing a road that has not been useable for more than five years by vehicles of a type the road was originally designed to serve, modifying a road to provide usability for vehicles that are of a different type than those for which the road was originally designed to serve and any other upgrading or modifying of a road, other than for maintenance or erosion control;

**“Vegetative mat”** means the organic surface of soil, characterized by the accumulation of organic matter, or partly decomposed organic matter, derived mainly from leaves, twigs, and woody materials, and includes the root mass of living vegetation;

**“Winter”** means the period of the year during which (a) the ground is frozen sufficiently to support a vehicle, other than a low ground pressure vehicle, without rutting or gouging of the surface; and (b) there is a sufficient amount of snow on the ground to produce a packed base of 10 cm.

## **PART ONE – GENERAL REQUIREMENTS**

### **Duration of Approval**

- 1.0 This approval is valid upon signature of the Manager, Mining Land Use until the expiry date. In the event that claims lapse, or that agreements to operate on claims are dissolved, the approval becomes null and void for that portion of the operating plan, where there is no right to the minerals.

### **Compliance with Operating Conditions**

- 1.1 All mineral exploration activities must comply with the Operating Conditions contained in Schedule 1 of the *Quartz Mining Land Use Regulation* and within the approval. Where there is a difference between the operating conditions and approval, the terms of this approval shall prevail. These Operating Conditions are enforceable.

### **Reporting Requirements**

#### **Contact Information**

- 1.2 Submissions and reports to the Manager, Mining Land Use should be made to both the following addresses:

Manager, Mining Land Use  
Box 2703, K-9  
Whitehorse, Yukon  
Y1A 2C6

Mining Lands Officer  
Box 10, K-MA  
Mayo, YT Y0B 1G0  
mayo.mining@gov.yk.ca

- 1.3 The contact for the operator will be:

Snowline Gold Corp.  
Scott Berdahl  
1012-1030 West Georgia St.  
Vancouver, BC  
V6E 2Y3  
sberdahl@snowlinegold.com

## **Pre-season and Post-season Reporting**

- 1.4 A pre-season report shall be submitted no later than March 31<sup>st</sup> outlining the exploration activities planned for the season including the proposed locations. This report shall be shared with the First Nation of Na-Cho Nyäk Dun.
- 1.5 A post-season report shall be submitted no later than December 31<sup>st</sup> indicating exploration activities completed during that season. This report shall be shared with the First Nation of Na-Cho Nyäk Dun. This report shall include but is not limited to:
- detailed mapping of all areas worked;
  - location of new construction;
  - new areas of disturbance;
  - map data, in the form of SHP files or GIS compatible, of all new roads and trails;
  - map data, in the form of SHP files or GIS compatible, of all reclaimed roads and trails;
  - areas of permafrost encountered;
  - total disturbed area;
  - pre-activity survey results, if applicable;
  - reclamation activities; and
  - documentation produced by environmental monitors.
- 1.6 The operator shall contact the Northern Tutchone Mining Inspections Office (Compliance, Monitoring and Inspections) at (867) 996-2343 at least 14 days prior to commencing the field season.
- 1.7 The operator shall contact the Northern Tutchone Mining Inspections Office (Compliance, Monitoring and Inspections) at (867) 996-2343 at least 14 days prior to leaving the site at the end of the operation.

## **Spill Reporting**

- 1.8 All spills must be reported immediately to the 24-Hour Yukon Spill Reporting Line (867) 667-7244 and to the Northern Tutchone Mining Inspections Office (Compliance, Monitoring and Inspections) at (867) 996-2343.
- 1.9 An operator who takes an emergency remedial measure shall, as soon as possible but not later than 10 days after taking it, send a written report to the Manager, Mining Land Use describing the duration, nature and extent of the emergency and the measures taken to respond to it.

## **Heritage Reporting**

- 1.10 All paleontological resources uncovered during operations shall be reported to the Yukon Paleontology Program, Government of Yukon in Whitehorse at (867) 667-8089 or (867) 667-5386 and the Manager, Mining Land Use.



1.11 All archaeological resources uncovered during operations shall be reported to the Yukon Archaeology Program, Government of Yukon in Whitehorse at (867) 667-3771 or (867) 667-5386 and the Manager, Mining Land Use.

1.12 The report(s) developed for Section(s) 2.28, shall be submitted to Government of Yukon – Heritage Resources Unit, Cultural Services Branch.

### **Wildlife Reporting**

1.13 All incidents with wildlife shall be reported to the District Conservation Officer in Mayo (Northern Tutchone Region) at (867) 996-2247.

## **PART TWO – PROJECT SPECIFIC OPERATING CONDITIONS**

### **Schedule 1 Operating Conditions (Appendix B)**

The operator is bound by the Schedule 1 Operating Conditions per the *Quartz Mining Land Use Regulation*. In addition to the Schedule 1 Operating Conditions, the operator must also comply with the following terms and conditions:

### **Erosion Control and Permafrost**

2.0 The operator shall insulate the ground surface beneath all temporary structures and temporary facilities used in the project where permafrost is present to:

- a) prevent any vegetation from being removed; and
- b) prevent the ground from settling or eroding.

### **Trenching**

2.1 Open trenches shall be sloped at one end to avoid entrapment of wildlife.

2.2 The operator must ensure that all employees and contractors working at the trench sites are aware of the operating conditions for trenching.

### **Solid Waste**

2.3 The operator shall store all attractants, including garbage, petroleum products, kitchen waste and strained solids from grey water in a container that prevents access by bears and other wildlife, until properly disposed of according to the Solid Waste Regulation or burned daily to ash by forced air and fuel fired incineration according to the Air Emissions Regulations.

2.4 When burning kitchen waste on site it must be burned regularly to reduce odours that might attract wildlife and be burned to ash by forced air or fuel fired incineration.

## **Petroleum Fuel and Hazardous Substances**

- 2.5 The operator shall, with indelible marker or paint, clearly identify the owner, the contents and the date on fuel drums to establish and manage ownership and responsibility.
- 2.6 All fuel cache(s) must be protected with an earthen berm or suitable barrier and flagged to prevent spills resulting from accidental contact with heavy equipment. Flags should be visible above the snow pack.
- 2.7 The location of any spills shall be clearly marked until cleanup has taken place. Location markings shall not be removed until directed in writing by an Inspector.

## **Drilling**

- 2.8 The operator must ensure that all employees and contractors working at the drill sites are aware of the operating conditions for drilling.

## **Wildlife**

- 2.9 The operator shall develop and implement a sheep monitoring program, including periodic surveys, for the entire project area. The method and frequency of these surveys shall be discussed with YG Environment and results of the surveys shall be shared with YG Environment and the First Nation of Na-Cho Nyäk Dun and included in post-season reports.
- 2.10 The operator shall maintain a no-work area (including flights) one-kilometer around areas identified as sheep lambing habitat, from May 1st to June 15th, each year.
- 2.11 If sheep are observed in WKAs, the operator shall avoid working within the WKAs from October 1st to 31st.
- 2.12 The operator shall suspend exploration activities if caribou, moose, or sheep are observed on the active work site, until they move off on their own accord.
- 2.13 The operator shall suspend activities in sub-alpine and alpine areas from September 15th through October 15th each year, unless otherwise approved, in writing, by the Manager, Mining Land Use. If approved by the Manager, Mining Land Use, the Regional Biologist will provide written guidance to the operator, through the Manager, Mining Land Use, as to where and when mining activities may occur during September 15-October 15 each year or when exploration operations should temporarily cease during September 15-October 15 each year.
- 2.14 Over the whole property, the operator shall schedule project activities with the potential to cause sensory disturbance to caribou to occur outside of the identified timing window for caribou of September 15-October 15 annually.

- 2.15 The operator shall follow all applicable guidelines recommended in the Government of Yukon's "Flying in Caribou Country", when safe to do so. The document shall be reviewed with pilots and staff annually. When safe to do so, flights shall be avoided over post-calving ranges, fall rutting areas, winter ranges, and migration corridors when caribou are using these areas. In addition, flight paths shall be planned to avoid sensitive areas if frequent flights to a particular destination are anticipated. When an overflight cannot be avoided, the following buffers shall be adhered to:
- a. Aircraft: 300 m overflight buffer year round
  - b. Aircraft: 600 m overflight buffer during sensitive times of the year.
- 2.16 The operator shall not conduct exploration activities within 1 km of active raptor nests until after August 15th. The operator shall contact the Regional Biologist (867-996-2162) to obtain the specific location of known raptors nests and preferred areas for nesting raptors. The operator shall report any observed nest sites on and around the project claim blocks to the Government of Yukon, Environment Branch.
- 2.17 When safe to do so, the operator shall avoid flying over raptor nesting sites, and avoid approaching cliff nests from behind.
- 2.18 The operator shall share wildlife observations, data and information, that is shared with other agencies (e.g. YG Regional Biologist, Yukon Conservation Data Center etc.), with First Nation of Na-Cho Nyäk Dun (867-996-2265 ext. 152).
- 2.19 The operator shall install a portable electric fence around the perimeter of each camp, or at the very minimum, around all kitchens, food preparation areas, grey water sumps, and waste disposal areas.
- 2.20 Bear deterrent devices shall be readily available to all site workers trained in their use. This includes being available at both camp locations as well as at all occupied work sites throughout the project area.

**Bridges:**

- 2.21 The operator shall adhere to the DFO Code of practice: Clear span bridges, found here: <https://www.dfo-mpo.gc.ca/pnwppe/codes/clear-span-bridges-ponts-portee-libre-eng.html>. If the operator cannot adhere to this code of practice, they shall submit a Request for Review to the DFO.



**Reclamation:**

2.22 The operator shall submit to the Manager, Mining Land Use, for review and approval, a Reclamation Plan within ninety days (90) of issuance of the Quartz Mining Land Use Approval. The Manager, Mining Land Use shall consult affected First Nation prior to approval of the plan. The plan shall outline: a) methods of reclamation for: linear disturbance (including methods of blocking/controlling access, and vegetation regrowth), bridge removal, camp removal (including removal of structures, grey water sumps, septic system removal, heavy equipment, and fuel storage), drill pad removal (including pad removal, debris removal, and drill hole closure), trench closure, and the airstrip extension; and b) timelines for reclamation based on individual activities. The Manager, Mining Land Use may add any terms and conditions to the Reclamation Plan that he/she feels necessary at anytime. The approved plan shall be incorporated as a condition of approval.

2.23 Reclamation of linear and surface disturbances shall occur as soon as they are no longer needed for project activities unless the need is documented in the post and pre-season reports. The status of roads and trails (i.e. active or inactive) and ongoing/completed reclamation activities shall be reported and shall be submitted as shapefiles to the Manager, Mining Land Use annually via post-season reports.

**Communication:**

2.24 All pre and post season reports shall be shared with First Nation of Na-Cho Nyäk Dun (867-996-2265 ext. 152).

2.25 The operator shall communicate plans and timing of activities to the First Nation of Na-Cho Nyäk Dun (867-996-2265 ext.152), prior to work starting each season.

**Airstrip:**

2.26 The operator shall conduct all reclamation activities on the Forks Airstrip prior to expiry of this approval.

2.27 The airstrip and camps will remain accessible through out the duration of the project.

**Heritage**

2.28 The operator shall confirm with the Government of Yukon – Tourism and Culture, Cultural Services Branch that HROAs and HRIAs previously undertaken, as part of terms and conditions of the Decision Document for YESAB 2021-0078, are sufficient to capture potential significant adverse effects to heritage resources stemming from land altering activities proposed in YESAB 2023-0027. If these are deemed insufficient: a. A heritage resources overview assessment shall be completed in advance of land altering activities. Areas with elevated potential for the presence of archaeological or historic sites shall be avoided until such time as a heritage resources impact assessment can be completed; and b. A heritage resources impact assessment shall be completed in advance of land altering activities in areas with elevated potential for the presence of archaeological or historic sites.

2.29 The operator shall invite affected First Nations to discuss areas of potential heritage resources when conducting a heritage resources impact assessment.

2.30 Upon discovery of a heritage resource within the project area, the operator shall notify the Heritage Departments of affected First Nations in addition to Government of Yukon, Manager, Mining Land Use and Yukon Heritage.

### **PART THREE – RECLAMATION AND/OR DECOMMISSIONING**

3.0 Reclamation and/or decommissioning shall be progressive in nature where possible and will occur prior to the expiry of the exploration program or prior to the expiry of this approval, whichever comes first, according to standards outlined in the operating conditions, unless otherwise specified by the Manager, Mining Land Use.

3.1 Debris, equipment, fuel barrels, scrap metal and other waste at the work site shall be completely disposed of, so as not to attract wildlife, by removal to an authorized disposal site at the cessation of the exploration program or prior to the expiry of the approval, whichever comes first.

3.2 Structures must be removed and the site restored at the end of the exploration program or prior to the expiry of this approval, whichever comes first, to a level of utility comparable to its previous level of utility.

3.3 If an amendment to this approval or new approval is granted, for the claims within the scope of this approval (Appendix A), all outstanding reclamation continues to be the responsibility of the operator.

## **PART FOUR – OTHER MATTERS**

- 4.0 Security may be required at any time by the Manager, Mining Land Use. The operator must furnish security within thirty (30) days of receiving the written notice from the Manager, Mining Land Use of the requirement to post security.
- 4.1 Security has been determined to be progressive and will be retained as per Section 139 of the Quartz Mining Act and section 18 of the Quartz Mining Land Use Regulation.
- 4.2 Security shall be paid by the operator by April 30th, annually, unless otherwise notified in writing by the Manager, Mining Land Use.
- 4.3 Security will be determined annually from submitted Pre-Season Reports and re-assessed after Post-Season Reports are received, by the Manager, Mining Land Use. Pre-Season Reports are due by March 31, annually.
- 4.4 Any change to the security requirements shall become a term of this Approval and the operator must furnish security within thirty (30) days of receiving the written notice from the Manager, Mining Land Use of the requirement to post additional security.
- 4.5 Notice of Schedule III must be provided to the Yukon Water Board ten (10) days prior to use of water.





## Appendix A Claim Status Report

Claim Name and Nbr.	Grant No.	Expiry Date	Registered Owner	% Owned	NTS #'s	Grouping	Permit	Settlement Land
R A 94	YD65984	2027/10/19	Senoa Gold Corp	100.00	105O12	HM03411	LQ00561	
R A 96	YD65986	2027/10/19	Senoa Gold Corp	100.00	105O12	HM03411	LQ00561	
R A 264	YD66153	2027/10/19	Senoa Gold Corp	100.00	105O12	HM03411	LQ00561	
R A 319	YD66208	2027/10/19	Senoa Gold Corp	100.00	105O12	HM03411	LQ00561	
R A 321	YD66210	2027/10/19	Senoa Gold Corp	100.00	105O12	HM03411	LQ00561	
R AL 1	YC69941	2030/03/31	Senoa Gold Corp	100.00	105O11	HM03415	LQ00561	
R AL 3	YC69943	2030/03/31	Senoa Gold Corp	100.00	105O11	HM03415	LQ00561	
R AL 118	YC97604	2030/03/31	Senoa Gold Corp	100.00	105O11	HM03415	LQ00561	
R AR 1 - 4	YD79975 - YD79978	2030/03/31	Senoa Gold Corp	100.00	105O11	HM03414	LQ00561	
R AR 5 - 10	YD79979 - YD79984	2030/03/31	Senoa Gold Corp	100.00	105O11	HM03415	LQ00561	
R AR 11 - 14	YD79985 - YD79988	2030/03/31	Senoa Gold Corp	100.00	105O11	HM03414	LQ00561	
R AR 15 - 18	YD79989 - YD79992	2030/03/31	Senoa Gold Corp	100.00	105O11	HM03415	LQ00561	
R AR 19	YD79993	2030/03/31	Senoa Gold Corp	100.00	105O11	HM03414	LQ00561	
R AR 20	YD79994	2030/03/31	Senoa Gold Corp	100.00	105O11	HM03415	LQ00561	
R AR 21 - 22	YD79995 - YD79996	2030/03/31	Senoa Gold Corp	100.00	105O11	HM03414	LQ00561	
R AR 23 - 34	YE51087 - YE51098	2030/03/31	Senoa Gold Corp	100.00	105O11	HM03414	LQ00561	
R AR 35 - 36	YE51099 - YE51100	2030/03/31	Senoa Gold Corp	100.00	105O11	HM03415	LQ00561	
R AR 37 - 40	YC97641 - YC97644	2030/03/31	Senoa Gold Corp	100.00	105O11	HM03415	LQ00561	
R AR 41 - 46	YD17339 - YD17344	2030/03/31	Senoa Gold Corp	100.00	105O11	HM03415	LQ00561	
R AR 47 - 52	YD17291 - YD17296	2027/09/10	Senoa Gold Corp	100.00	105O11	HM03411	LQ00561	
R AR 53	YD17297	2030/03/31	Senoa Gold Corp	100.00	105O11	HM03414	LQ00561	
R AR 54	YD17298	2027/09/10	Senoa Gold Corp	100.00	105O11	HM03411	LQ00561	
R AR 55	YD17299	2030/03/31	Senoa Gold Corp	100.00	105O11	HM03414	LQ00561	
R AR 56	YD17300	2027/09/10	Senoa Gold Corp	100.00	105O11	HM03411	LQ00561	

Total claims selected : 922

Left column indicator legend:

- R - Indicates the claim is on one or more pending renewal(s).
- P - Indicates the claim is pending.

Right column indicator legend:

- L - Indicates the Quartz Lease.
- F - Indicates Full Quartz fraction (25+ acres)
- P - Indicates Partial Quartz fraction (<25 acres)
- D - Indicates Placer Discovery
- C - Indicates Placer Codiscovery
- B - Indicates Placer Fraction



## Claim Status Report

Claim Name and Nbr.	Grant No.	Expiry Date	Registered Owner	% Owned	NTS #'s	Grouping	Permit	Settlement Land
R AR 57 - 60	YD17257 - YD17260	2027/09/10	Senoa Gold Corp	100.00	105O11	HM03411	LQ00561	
R AR 61 - 82	YD17261 - YD17282	2030/03/31	Senoa Gold Corp	100.00	105O11	HM03414	LQ00561	
R AR 83	YD17283	2030/03/31	Senoa Gold Corp	100.00	105O11	HM03415	LQ00561	
R AR 84 - 85	YD17284 - YD17285	2030/03/31	Senoa Gold Corp	100.00	105O11	HM03414	LQ00561	
R AR 86	YD17286	2030/03/31	Senoa Gold Corp	100.00	105O11	HM03415	LQ00561	
R AR 87	YD17287	2030/03/31	Senoa Gold Corp	100.00	105O11	HM03414	LQ00561	
R AR 88	YD17288	2030/03/31	Senoa Gold Corp	100.00	105O11	HM03415	LQ00561	
R AR 89	YD17289	2030/03/31	Senoa Gold Corp	100.00	105O11	HM03414	LQ00561	
R AR 90	YD17290	2030/03/31	Senoa Gold Corp	100.00	105O11	HM03415	LQ00561	
R AR 91 - 108	YE51601 - YE51618	2031/05/11	Senoa Gold Corp	100.00	105O11	HM03411	LQ00561	
R AR 109 - 174	YE51619 - YE51684	2031/03/31	Senoa Gold Corp	100.00	105O11	HM03414	LQ00561	
R AR 175 - 178	YE51685 - YE51688	2031/05/11	Senoa Gold Corp	100.00	105O11	HM03411	LQ00561	
R AR 179	YE51689	2031/03/31	Senoa Gold Corp	100.00	105O11	HM03414	LQ00561	
R AR 180	YE51690	2031/05/11	Senoa Gold Corp	100.00	105O11	HM03411	LQ00561	
R AR 181	YE51691	2031/03/31	Senoa Gold Corp	100.00	105O11	HM03414	LQ00561	
R AR 182	YD79863	2031/05/11	Senoa Gold Corp	100.00	105O11	HM03411	LQ00561	
R AR 183	YD79864	2031/03/31	Senoa Gold Corp	100.00	105O11	HM03414	LQ00561	
R AR 184	YD79865	2031/05/11	Senoa Gold Corp	100.00	105O11	HM03411	LQ00561	
R AR 185	YD79866	2031/03/31	Senoa Gold Corp	100.00	105O11	HM03414	LQ00561	
R AR 186	YD79867	2031/05/11	Senoa Gold Corp	100.00	105O11	HM03411	LQ00561	
R AR 187	YD79868	2031/03/31	Senoa Gold Corp	100.00	105O11	HM03414	LQ00561	
R AR 188	YD79869	2031/05/11	Senoa Gold Corp	100.00	105O11	HM03411	LQ00561	
R AR 189	YD79870	2031/03/31	Senoa Gold Corp	100.00	105O11	HM03415	LQ00561	
R AR 190	YD79871	2031/05/11	Senoa Gold Corp	100.00	105O11	HM03411	LQ00561	

Total claims selected : 922

Left column indicator legend:

- R - Indicates the claim is on one or more pending renewal(s).
- P - Indicates the claim is pending.

Right column indicator legend:

- L - Indicates the Quartz Lease.
- F - Indicates Full Quartz fraction (25+ acres)
- P - Indicates Partial Quartz fraction (<25 acres)
- D - Indicates Placer Discovery
- C - Indicates Placer Codiscovery
- B - Indicates Placer Fraction



## Claim Status Report

Claim Name and Nbr.	Grant No.	Expiry Date	Registered Owner	% Owned	NTS #'s	Grouping	Permit	Settlement Land
R AR 191	YD79872	2031/03/31	Senoa Gold Corp	100.00	105O11	HM03415	LQ00561	
R AR 192	YD79873	2031/05/11	Senoa Gold Corp	100.00	105O11	HM03411	LQ00561	
R AR 193	YD79874	2031/03/31	Senoa Gold Corp	100.00	105O11	HM03415	LQ00561	
R AR 194	YD79875	2031/05/11	Senoa Gold Corp	100.00	105O11	HM03411	LQ00561	
R AR 195	YD79876	2031/03/31	Senoa Gold Corp	100.00	105O11	HM03415	LQ00561	
R AR 196	YD79877	2031/05/11	Senoa Gold Corp	100.00	105O11	HM03411	LQ00561	
R AR 197	YD79878	2031/03/31	Senoa Gold Corp	100.00	105O11	HM03415	LQ00561	
R AR 198	YD79879	2031/05/11	Senoa Gold Corp	100.00	105O11	HM03411	LQ00561	
R AR 199	YD79880	2031/03/31	Senoa Gold Corp	100.00	105O11	HM03415	LQ00561	
R AR 200 - 201	YD79881 - YD79882	2031/05/11	Senoa Gold Corp	100.00	105O11	HM03411	LQ00561	
R AR 202	YD79883	2031/03/31	Senoa Gold Corp	100.00	105O11	HM03415	LQ00561	
R AR 203	YD79884	2031/05/11	Senoa Gold Corp	100.00	105O11	HM03411	LQ00561	
R AR 204 - 206	YD79885 - YD79887	2031/03/31	Senoa Gold Corp	100.00	105O11	HM03415	LQ00561	
R AR 207	YD79888	2031/03/31	Senoa Gold Corp	100.00	105O11	HM03414	LQ00561	
R B 236	YD66573	2030/10/19	Senoa Gold Corp	100.00	105O11	HM03411	LQ00561	
R B 238	YD66575	2030/10/19	Senoa Gold Corp	100.00	105O11	HM03411	LQ00561	
B 240 - 244	YD66577 - YD66581	2026/10/19	Senoa Gold Corp	100.00	105O11	HM03414	LQ00561	
B 276	YD66611	2026/10/19	Senoa Gold Corp	100.00	105O11	HM03414	LQ00561	
R B 301	YD66636	2030/10/19	Senoa Gold Corp	100.00	105O11	HM03411	LQ00561	
R B 303	YD66638	2030/10/19	Senoa Gold Corp	100.00	105O11	HM03411	LQ00561	
R B 305	YD66640	2030/10/19	Senoa Gold Corp	100.00	105O11	HM03411	LQ00561	
B 307	YD66642	2026/10/19	Senoa Gold Corp	100.00	105O11	HM03414	LQ00561	
P CY 1 - 45	YE56551 - YE56595	2024/06/13	Senoa Gold Corp	100.00	105O06		LQ00561	
R Cynthia 10	YC10266	2024/06/17	Senoa Gold Corp	100.00	105O06	HM03419	LQ00561	

Total claims selected : 922

Left column indicator legend:

- R - Indicates the claim is on one or more pending renewal(s).
- P - Indicates the claim is pending.

Right column indicator legend:

- L - Indicates the Quartz Lease.
- F - Indicates Full Quartz fraction (25+ acres)
- P - Indicates Partial Quartz fraction (<25 acres)
- D - Indicates Placer Discovery
- C - Indicates Placer Codiscovery
- B - Indicates Placer Fraction





## Claim Status Report

Claim Name and Nbr.	Grant No.	Expiry Date	Registered Owner	% Owned	NTS #'s	Grouping	Permit	Settlement Land
R Cynthia 11 - 14	YC10730 - YC10733	2024/07/11	Senoa Gold Corp	100.00	105O06	HM03419	LQ00561	
R Cynthia 21 - 26	YC10740 - YC10745	2024/07/11	Senoa Gold Corp	100.00	105O06	HM03419	LQ00561	
R End of the 1 - 6	YE51692 - YE51697	2025/12/07	Senoa Gold Corp	100.00	105N12	HM03392	LQ00561	
F 637	YD106651	2025/10/19	Senoa Gold Corp	100.00	105O15	HM03372	LQ00561	
F 639	YD106653	2025/10/19	Senoa Gold Corp	100.00	105O15	HM03372	LQ00561	
F 641	YD106655	2025/10/19	Senoa Gold Corp	100.00	105O15	HM03372	LQ00561	
F 643	YD106657	2025/10/19	Senoa Gold Corp	100.00	105O15	HM03372	LQ00561	
F 749	YD106763	2025/10/19	Senoa Gold Corp	100.00	105O10	HM03372	LQ00561	
F 751	YD106765	2025/10/19	Senoa Gold Corp	100.00	105O10	HM03372	LQ00561	
F 753	YD106767	2025/10/19	Senoa Gold Corp	100.00	105O10	HM03372	LQ00561	
Forks 1 - 8	YE51993 - YE52000	2028/05/11	Senoa Gold Corp	100.00	105O14		LQ00561	
R JP 1 - 2	YC97571 - YC97572	2027/10/19	Senoa Gold Corp	100.00	105O12	HM03411	LQ00561	
R JP 5	YC97575	2027/10/19	Senoa Gold Corp	100.00	105O12	HM03411	LQ00561	
R JP 7	YC97577	2027/10/19	Senoa Gold Corp	100.00	105O12	HM03411	LQ00561	
R JR 1 - 28	YE49670 - YE49697	2028/05/11	Senoa Gold Corp	100.00	105O11	HM03411	LQ00561	
R OC 1 - 174	YE98501 - YE98674	2028/05/11	Senoa Gold Corp	100.00	105O11	HM03411	LQ00561 C1Q00585	
R OC 175 - 176	YD152749 - YD152750	2028/05/11	Senoa Gold Corp	100.00	105O11	HM03411	LQ00561	
R RB 1 - 2	YE49901 - YE49902	2025/12/07	Senoa Gold Corp	100.00	105N12	HM03392	LQ00561	
R RB 3 - 48	YD151303 - YD151348	2025/12/07	Senoa Gold Corp	100.00	105N12	HM03392	LQ00561	
R RS 8	YC97594	2027/10/19	Senoa Gold Corp	100.00	105O11	HM03411	LQ00561	
UR 1 - 99	YE51401 - YE51499	2025/05/11	Senoa Gold Corp	100.00	105O10, 105O14, 105O15	HM03372	LQ00561	
UR 100 - 112	YE51500 - YE51512	2026/05/11	Senoa Gold Corp	100.00	105O15, 105O10	HM03372	LQ00561	

Total claims selected : 922

Left column indicator legend:

- R - Indicates the claim is on one or more pending renewal(s).
- P - Indicates the claim is pending.

Right column indicator legend:

- L - Indicates the Quartz Lease.
- F - Indicates Full Quartz fraction (25+ acres)
- P - Indicates Partial Quartz fraction (<25 acres)
- D - Indicates Placer Discovery
- C - Indicates Placer Codiscovery
- B - Indicates Placer Fraction



# Claim Status Report

Claim Name and Nbr.	Grant No.	Expiry Date	Registered Owner	% Owned	NTS #'s	Grouping	Permit	Settlement Land
UR 113 - 200	YE51513 - YE51600	2025/05/11	Senoa Gold Corp	100.00	105O10, 105O15	HM03372	LQ00561	
UR 201 - 360	YE51801 - YE51960	2025/05/11	Senoa Gold Corp	100.00	105O15, 105O10	HM03372	LQ00561	
R Wilson 1	YC57747	2023/10/19	Senoa Gold Corp	100.00	105O11		LQ00561	

**Criteria(s) used for search:**

CLAIM DISTRICT: MAYO CLAIM STATUS: ACTIVE & PENDING DOCUMENT NUMBER: LQ00561 REGULATION TYPE: QUARTZ

Left column indicator legend:

- R - Indicates the claim is on one or more pending renewal(s).
- P - Indicates the claim is pending.

Right column indicator legend:

- L - Indicates the Quartz Lease.
- F - Indicates Full Quartz fraction (25+ acres)
- P - Indicates Partial Quartz fraction (<25 acres)
- D - Indicates Placer Discovery
- C - Indicates Placer Codiscovery
- B - Indicates Placer Fraction

Total claims selected : 922

## **APPENDIX B**

### *Quartz Mining Land Use Regulation*

#### **Schedule 1** **Operating Conditions**

##### **Removal of the Vegetative Mat**

1. If the vegetative mat must be removed to carry out exploration activities, it must be removed so as to protect the seed and root stock contained within the mat and be stored separately from other overburden or bedrock removed for use in re-establishing the vegetative mat when the exploration program ceases.

##### **Re-establishment of the Vegetative Mat**

2. (1) All vegetated areas disturbed by exploration activities, including fuel and waste storage areas, clearings, corridors, temporary trails, camps and supporting infrastructure, and trenches and drill sites, must be left in a condition conducive to re-vegetation by native plant species or other species adaptable to the local environment to encourage re-vegetation comparable to similar, naturally occurring, environments in the area.

(2) Conditions conducive to re-vegetation include provision of adequate soil layer with moisture retaining ability, no soil contamination by hydrocarbons or other hazardous substances, provision of adequate seed or root stock, and contoured or otherwise stable slopes.

3. If adequate seed or root stock is not naturally available, re-seeding or transplanting of vegetation is required. Only non-invasive species may be used for re-seeding or transplanting. Consult with the Mining Inspector prior to seeding.

##### **Erosion Control and Permafrost**

4. All areas disturbed during an exploration program must be re-sloped, contoured or otherwise stabilized to prevent long-term soil erosion, slumping and subsidence.
5. All exploration activities must be carried out to avoid or minimize damage to and loss of permafrost.

##### **Trenching**

6. Trenching carried out by hand or using hand-held tools must be methodical. All trenches must be stabilized and marked to minimize risk to the public.
7. Trenches constructed with mechanized equipment must be back filled by first depositing any removed overburden and bedrock and then replacing the vegetative mat that was removed to construct the trench.

### **Historic Objects and Burial Grounds**

8. Exploration activities must not be carried out within 30m of a known archeological site unless the Manager, Mining Land Use indicates, in writing, that such activities may be carried out.
9. Any sites containing archeological objects, paleontological objects or human remains or burial sites discovered in the course of carrying out an exploration program must be immediately marked and protected from further disturbance and, as soon as practicable, the discovery reported to the Manager, Mining Land Use. No further activities may be carried out within 30m of the site until the Manager, Mining Land Use indicates, in writing, that activities may be resumed.

### **Solid Waste**

10. All solid waste, including debris, equipment, barrels, drums, and scrap metal, must be safely stored on the site of the exploration program while the program is carried out and must be disposed of in accordance with the *Solid Waste Regulation* when the program ceases.
11. Camps must be kept clean and tidy.

### **Petroleum Fuel and Hazardous Substances**

12. If petroleum fuel storage capacity exceeds 4000 L, a secondary containment structure must be constructed. The containment structure must be made of a material impervious to petroleum products and:
  - a) if there is a single storage tank, be of sufficient size to accommodate at least 110% of the capacity of the storage tank; or
  - b) if there is more than one storage tank, be of sufficient size to accommodate 110% of the capacity of the largest storage tank or 10% of the total capacity of all the tanks, whichever is larger.
13. All petroleum products, including waste petroleum products, and any other hazardous substances must be stored in a secure fashion no less than 30m from the ordinary high water mark of any water body.
14. All petroleum products, including waste petroleum products, and any other hazardous substance, must be transferred and handled without spillage.
15. All petroleum products and any other hazardous substances must be removed from the site of the exploration program when the program ceases.
16. All waste petroleum products and any other special waste, as defined in the *Special Waste Regulations*, generated in the course of carrying out the exploration program must be disposed of in accordance with the *Special Waste Regulations* when the program ceases.

### **Spills and Spill Contingency Plans**

17. A spill contingency plan for petroleum products and other hazardous waste must be prepared and posted in the camp and at all fuel handling locations used in carrying out the exploration program.
18. All spill clean-up equipment and material must be maintained in a state of readiness sufficient at all times to contain and clean-up any hazardous material spills.
19. If a spill occurs, the spill contingency plan must be immediately implemented and notice given to the 24-hour Yukon Spill Report Line. As soon as practicable, an inspector must be contacted. Whatever remedial action is required to clean-up the spill and reclaim the affected land and water must be taken.

### **Use of Vehicles**

20. Vehicles must be maintained and operated to prevent spills of fuel, lubricants, coolants and oil.

### **Timber and Brush**

21. Cut brush must not be piled so that it blocks movement of wildlife or people.
22. Leaning trees created by cutting of lines, corridors, temporary trails, and clearings must be felled.
23. When it is economically viable to do so, timber suitable for sale must be salvaged and stockpiled.
24. All risk of fire hazard must be avoided.

### **Drilling**

25. All reasonable efforts must be made when drilling to minimize the impact on wildlife and the public.
26. Vegetation other than that within a drill sump, must not be covered with drill cuttings.
27. Core must be stored in a stable fashion.
28. Drill mud must be re-circulated when possible.
29. All drill fluids must be contained in a sump.
30. Drill holes that pose a hazard or that lead to ground water must be plugged to prevent flow of water to the surface.

31. The location of drill holes must be marked on the ground by flagging or other suitable means at the location of the drill hole.

32. Drilling waste, including fluid, cuttings and mud must not be left within 30m of a water body.

### **Roads, Trails, and Off-road Trail Use**

33. All vehicles must be operated to avoid rutting and gouging of roads and trails.

34. Off road and trail routes must be reconnoitered and must be used in a way that minimizes ground disturbance, including damage to permafrost and sensitive wildlife habitat.

35. If rutting, gouging, ponding or permafrost degradation occurs off road or trail, vehicle use must be suspended or relocated to ground that is capable of bearing the weight of the vehicle without causing such damage.

36. Use of skids on permafrost or wet ground is only permitted outside of winter where it is not reasonable to use any other means of transporting equipment.

37. Routes for temporary trails must be reconnoitered and flagged.

38. In addition to any remedial action required in relation to item 2 of this schedule, temporary trails must be blocked to prevent further vehicular access.

### **Release of Sediment**

39. All reasonable care must be taken in carrying out exploration activities near or adjacent to a water body to prevent sediment from entering a water body, unless otherwise permitted by law.

### **Use of Explosives**

40. Explosives must be set off in a manner to minimize impact on wildlife and the public to ensure that forest fires, unplanned landslides, or artificial damming of water bodies does not occur.

### **Waste Rock**

41. Waste rock piles must be located at least 30m from any water body and be physically stable.

42. Waste rock containing sulfides must be returned underground.

43. Access to underground openings must be blocked to prevent access by wildlife and people.



## **Operational Guidelines**

### ***Exploration activities***

The Yukon Chamber of Mines has developed an informative Best Management Practices document that should be reviewed in the context of project activities. The operator should reference the following document when planning and conducting project activities:

- Yukon Mineral and Coal Exploration Best Management Practices and Regulatory Guide (<https://www.yukonminers.org/index.php/all-docs/guidebooks/3-yukon-mineral-and-coal-exploration-best-management-practices-and-regulatory-guide/file>).

### ***Bears and other wildlife***

To increase worker safety, reduce potential conflicts and prevent unnecessary wildlife mortality, the operator should implement pertinent components of:

- Guidelines for Industrial Activity in Bear Country for the Mineral Exploration, Placer Mining and Oil & Gas Industries (<https://yukon.ca/sites/yukon.ca/files/env/env-guidelines-industrial-activity-bear-country.pdf>).
- If an electric fence is an appropriate precaution, or a requirement, the operator should reference the following comprehensive and highly informative guide: Reducing Wildlife Conflict with Electric Fencing: A Beginner's Guide ([https://yukon.ca/sites/yukon.ca/files/env/env-electric-fencing\\_en.pdf](https://yukon.ca/sites/yukon.ca/files/env/env-electric-fencing_en.pdf)).

### ***Invasive species***

To minimize the risk and consequences of spreading invasive plant species the operator should:

- Become familiar with the Yukon invasive species and how to manage them by referring to the Yukon Invasive Species Council document, "Why Should I Care About Invasive Species" (<https://www.yukoninvasives.com/index.php/en/resources/brochures/31-why-should-i-care-about-invasive-species/file>).

### ***Heritage Resources***

To better understand how to manage potential impacts to heritage resources, the operator should refer to the following document(s):

- Mineral Exploration Best Management Practices for Heritage Resources ([http://www.tc.gov.yk.ca/pdf/Mineral\\_Exploration\\_BMP\\_for\\_Heritage\\_Resources.pdf](http://www.tc.gov.yk.ca/pdf/Mineral_Exploration_BMP_for_Heritage_Resources.pdf)).
- Best Management Practices for Burial Sites and Human Remains in Yukon ([http://www.tc.gov.yk.ca/pdf/BurialSites\\_BMP\\_2014.pdf](http://www.tc.gov.yk.ca/pdf/BurialSites_BMP_2014.pdf)).

**Work in/near water**

Project activities have the potential to affect water quantity, quality and/or rate of flow. The operator should provide for the protection of water by applying practices described in:

- Best Management Practices for Works Affecting Water in Yukon (<https://yukon.ca/sites/yukon.ca/files/env/env-preferred-practices-works-affecting-yukon-waters.pdf>).

**Aircraft use**

Project activities are authorized in an area known to be inhabited by sheep and/or caribou. The operator and/or aircraft pilots should plan flight paths and protocols based on the published guideline(s):

- Flying in Sheep Country: How to Minimize Disturbance from Aircraft (<https://yukon.ca/sites/yukon.ca/files/env/env-flying-sheep-country.pdf>).
- Flying in Caribou Country: How to Minimize Disturbance from Aircraft (<https://yukon.ca/sites/yukon.ca/files/env/env-flying-caribou-country.pdf>).