



Department of Energy, Mines & Resources
PO Box 2703, Whitehorse, Yukon Y1A 2C6



January 19, 2022

File No: LQ00562

Victoria Gold (Yukon) Corp.
1000-1050 Pender St. W
Vancouver, BC
V6E 3S7

Dear Sir/Madam:

Re: Class 4 Quartz Mining Land Use Approval

Your application for a Class 4 approval has been approved and is subject to the attached conditions. The effective date of this approval will be January 19, 2022. All work, including restoration, must be completed by January 18, 2032, and inspected before full security and/or completion certificates can be applied for.

- 4.0 Security in the amount of three hundred and twenty-six thousand eight hundred and twenty-one dollars (\$326,821) will be paid within thirty (30) days of issuance of approval LQ00562, unless otherwise notified by the Chief in writing.
- 4.1 Adjustments to the initial security, provided in Sections 4.0 may be required at any time by the Chief.
- 4.2 Security will be retained as per Section 139 of the Quartz Mining Act and section 18 of the Quartz Mining Land Use Regulation.

2.12 Prior to creating any new access, the Operator shall develop and implement an Access Management Plan for the Project for consideration and approval by the Chief of Mining Lands. Prior to approval the Chief, of Mining Lands shall consult with First Nation of Na-Cho Nyäk Dun. The plan shall include, but is not limited to: a. Access control measures b. Limited new linear development (i.e. roads, trails, cutlines, and corridors) within identified moose late winter Wildlife Key Areas. c. Pre and post season reporting shall be shared with First Nation of Na-Cho Nyäk Dun; d. Road and trail reclamation; e. Requirements for wildlife ease of movement on and around linear disturbance.

The attached 'Operational Guidelines' offer additional mitigations that would enable you to maximize the environmental performance of your program, but are not approval conditions.

Please ensure that pre-season and post-season reports are provided before and after each exploration season. Pre- and post-season reports assist the Mineral Resources Branch in monitoring exploration activity and reclamation. Not providing reports may result in additional security being required.

Please feel free to contact our office at 867-996-2256 should you have any questions.

Regards,



Saleem Dar

Chief of Mining Land Use

cc: EMR Natural Resources Officer, Compliance Monitoring and Inspections
ENV Environmental Affairs, Environmental Protection Branch



MINING LANDS
MINERAL RESOURCES BRANCH
GOVERNMENT OF YUKON

Pursuant to the *Quartz Mining Act* and *Quartz Mining Land Use Regulation*, the Chief, Mining Land Use hereby grants a Class 4 approval to:

Victoria Gold (Yukon) Corp.
1000-1050 Pender St. W
Vancouver, BC
V6E 3S

APPROVAL NUMBER: LQ00562
PROPERTY NAME: Dublin Gulch
UNDERTAKING: Quartz
CLASS: Class 4 Approval
EFFECTIVE DATE: January 19, 2022
EXPIRY DATE: January 18, 2032

This approval shall be subject to the restrictions and conditions contained herein and to the restrictions and conditions contained in the *Quartz Mining Act* and the *Quartz Mining Land Use Regulation* made there under as proposed in Mining Land Use Application.

Dated this January 19, 2022

A handwritten signature in blue ink, appearing to read "Saleem Dar", written over a horizontal line.

Saleem Dar
Chief of Mining Land Use

**MINING LAND USE
APPROVAL
Class 4**

SCOPE OF APPROVAL:				
Claim Status Report (Appendix A)		LQ00562		
Operating Season	January 1 – December 31		1,925 claims: HM03282, HM0381, HM01529, MA01313, MA02538, HM03280, HM03117, HM01026, GR1054	
PROJECT ACTIVITIES (ON-CLAIM):				
USE OF VEHICLES/EQUIPMENT				
Use of vehicles on existing roads or trails			<input type="radio"/> No <input checked="" type="radio"/> Yes	
Gross vehicle weight	On-roads: More than 40 t		On-trails: Less than 20 t	
Off-road use of vehicles in summer			<input checked="" type="radio"/> No <input type="radio"/> Yes	
Off-road use of vehicles in winter			<input checked="" type="radio"/> No <input type="radio"/> Yes	
NEW & EXISTING ACCESS				
Upgrading of existing access	<input checked="" type="radio"/> No <input type="radio"/> Yes	Length: 0 km	Width: 0 m	
New roads	<input type="radio"/> No <input checked="" type="radio"/> Yes	Length: 20 km	Width: 5 m	
Existing Roads	<input type="radio"/> No <input checked="" type="radio"/> Yes	Length: 74 km	Width: 5 m	
New trails	<input type="radio"/> No <input checked="" type="radio"/> Yes	Length: 40 km	Width: 4 m	
Existing trails	<input type="radio"/> No <input checked="" type="radio"/> Yes	Length: 58 km	Width: 4 m	
Other new access: Helicopter use				
No new roads/trails in the Whisky Target – cutlines are allowed				
LINES & CORRIDORS				
Lines	<input type="radio"/> No <input checked="" type="radio"/> Yes	Length: 10 km	Width: 1.5 m	
Corridors	<input type="radio"/> No <input checked="" type="radio"/> Yes	Length: 10 km	Width: 3 m	
SITE PREPARATION				
Number of clearings per claim: 250/claim; up to 1,000 clearings total		Area: 100 m²/clearing; clearings where vegetative mat removed total: 100,000m²		
Existing Clearings: 160 drill pads		Area: 16,000 m ² un-reclaimed		
Number of clearings for helicopter pads and camps: 3 existing camps, 1 new camp		Area: 5,000 m²/camp total 20,000m²		
Removal of the vegetative mat			<input type="radio"/> No <input checked="" type="radio"/> Yes	
EXPLORATION TRENCHING & BULK SAMPLING				
Hand-dug			<input checked="" type="radio"/> No <input type="radio"/> Yes	
Mechanized			<input type="radio"/> No <input checked="" type="radio"/> Yes	
Existing Trenches: 66,000m ² (trenches approx. 150m x 2m x 2m) remain open			<input type="radio"/> No <input checked="" type="radio"/> Yes	
New Trenches: 200	Length: 150 m	Width: 2 m	Depth: 2 m	Total volume: 120,000 m³
Bulk sampling			<input checked="" type="radio"/> No <input type="radio"/> Yes	
			Amount/year: 0 tonnes	

**MINING LAND USE
APPROVAL
Class 4**

SCOPE OF APPROVAL:			
Claim Status Report (Appendix A)		LQ00562	
Operating Season	January 1 – December 31	1,925 claims: HM03282, HM0381, HM01529, MA01313, MA02538, HM03280, HM03117, HM01026, GR1054	
Explosives	<input checked="" type="radio"/> No <input type="radio"/> Yes	Total amount: 0 kg	Max. in 30 days: 0 kg
EXPLORATION DRILLING			
TYPE	NUMBER OF HOLES	DEPTH (m)	
Diamond	800	240,000	
Reverse Circulation	100	20,000	
Rotary Air Blast	100	20,000	
FUEL STORAGE			
FUEL TYPE	STORAGE TYPE & CAPACITY	TOTAL VOLUME	
Diesel	25,000 L bulk tank	100,000 L	
Jet B	205 L Drum	10,250 L	
Gasoline	205 L Drum	10,250 L	
Propane	100 lbs Cylinder	10,000 lbs	
FACILITIES & STRUCTURES			
Camp structures: pit privies, frame/log structures, trailers, tent/frame; Existing camps are Bluto, Nugget, and Lynx; will add an additional camp: Rex-Peso, total 4 camps			
Number of persons in camp at any one time: 25/camp		Number of person days: 9,125/camp	
Construction of underground structures			<input checked="" type="radio"/> No <input type="radio"/> Yes

All other applicable legislation, regulations, laws, by-laws and ordinances must be complied with. Additional authorizations or approvals may be required. Any doubt as to whether an additional authorization or approval is required should be verified by a duly authorized official at the appropriate government body or bodies.

**MINING LAND USE
APPROVAL
Class 4**

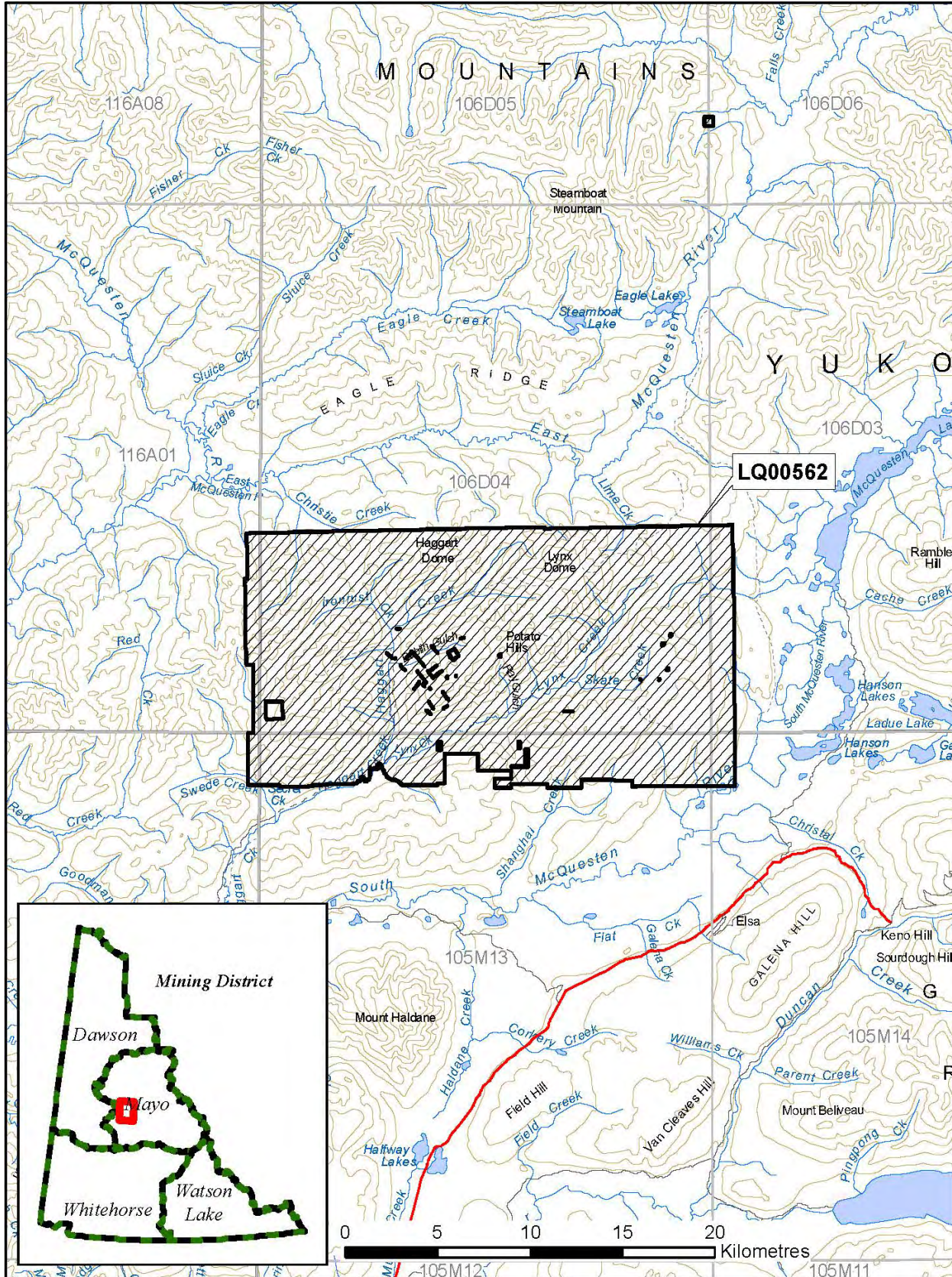

**MINING LAND USE
APPROVAL
Class 4**

DEFINITIONS

“**Act**” means the Quartz Mining Act, S.Y. 2003, c.14;

“**Access road**” means a road that provides access to a public highway or to a private road;

“**Adverse effects**” of an exploration program means its adverse environmental or socio-economic effects and any adverse effects it may have on the existing or asserted aboriginal or treaty rights of any First Nation;

“**Chief**” means the Chief of Mining Land Use designated pursuant to the Act;

“**Clearing**” means an area that is cleared of trees, brush or vegetative mat for the purpose of establishing a campsite or carrying out mining exploration, but does not include an area cleared for the purpose of establishing a corridor or trail;

“**Corridor**” means a path from which trees and brush have been cut to accommodate a water line, fuel line or power line;

“**Effective date**” means the date this Approval comes into force as evidenced by the date of the signature of the Chief;

“**Exploration program**” means any activity or group of activities undertaken for the sole or principal purpose of assessing land for its suitability for the production of minerals;

“**Foundation**” means the part of a structure that penetrates the ground and supports the structure;

“**Isolated road**” means a road that does not provide access to a public highway directly or through a private road;

“**Inspector**” means an inspector designated pursuant to the Act;

“**Line**” means a line cut for the purpose of carrying out a geophysical, geological, or engineering survey;

“**Low ground pressure vehicle**” means a vehicle that applies 35 kPa of pressure or less to the ground surface;

“**Operator**” means a person who is engaging in an exploration program, or in development or production;

“**Person-day**” in respect of the use of a campsite, means the use of the campsite by one person during a period of 24 hours;

“**Response**” means a notice given by the Chief that indicates whether or not an exploration program may be carried out or that extends the time for the Chief’s review of a Notification or operating plan;

“**Road**” means a pathway for vehicular traffic the construction of which requires the movement of rock or earth;

“**Site**” means the area bounded by the sum of the mineral claims described above under ‘Scope of Approval’;

“**Summer**” means the period of a year that is not winter;

“**Trail**” means an access to a site within a claim or lease that is constructed with little or no movement of rock or earth;

**MINING LAND USE
APPROVAL
Class 4**

“Temporary Trail” means a trail created using hand held tools only, for the purpose of moving equipment to a work location. It is intended to be utilized for one round trip to move equipment in and out of an area, not for daily access. After use is complete temporary trails shall be blocked to prevent further vehicular access.

“Trenching” means excavation carried out on a mineral claim for the purpose of obtaining geological information;

“Upgrading”, in relation to a road, means re-establishing a road that has not been useable for more than five years by vehicles of a type the road was originally designed to serve, modifying a road to provide usability for vehicles that are of a different type than those for which the road was originally designed to serve and any other upgrading or modifying of a road, other than for maintenance or erosion control;

“Vegetative mat” means the organic surface of soil, characterized by the accumulation of organic matter, or partly decomposed organic matter, derived mainly from leaves, twigs, and woody materials, and includes the root mass of living vegetation;

“Winter” means the period of the year during which (a) the ground is frozen sufficiently to support a vehicle, other than a low ground pressure vehicle, without rutting or gouging of the surface; and (b) there is a sufficient amount of snow on the ground to produce a packed base of 10 cm.

PART ONE – GENERAL REQUIREMENTS

Duration of Approval

1.0 This approval is valid upon signature of the Chief until the expiry date. In the event that claims lapse, or that agreements to operate on claims are dissolved, the approval becomes null and void for that portion of the operating plan, where there is no right to the minerals.

Compliance with Operating Conditions

1.1 All mineral exploration activities must comply with the Operating Conditions contained in Schedule 1 of the *Quartz Mining Land Use Regulation* and within the approval. Where there is a difference between the operating conditions and approval, the terms of this approval shall prevail. These Operating Conditions are enforceable.

Reporting Requirements

Contact Information

1.2 Submissions and reports to the Chief should be made to both the following addresses:

Chief, Mining Land Use
Box 2703, K-9
Whitehorse, Yukon
Y1A 2C6

Mining Lands Officer
Box 10, K-MA
Mayo, YT Y0B 1G0
mayo.mining@gov.yk.ca

1.3 The contact for the operator will be:

Hugh Coyle
1000-1050 Pender St. W
Vancouver, BC
V6E 3S7
hcoyle@vgcx.com

Annual Reporting

Annually, on or before March 31st of each year commencing in 2023, the operator shall submit a written report covering the period of January 1st to December 31st of the prior year to the Chief, Mining Lands. This report will be shared with the First Nation of Na-Cho Nyäk Dun. The report shall include the following information for the reporting year:

- outline the exploration activities planned for the upcoming season including the proposed locations;
- detailed mapping of all areas worked;
- location of new construction;
- new areas of disturbance;
- map data, in the form of SHP files or GIS compatible, of all new roads and trails;
- map data, in the form of SHP files or GIS compatible, of all reclaimed roads and trails;
- areas of surface permafrost encountered;
- total disturbed area;
- pre-activity survey results, if applicable;
- reclamation activities (including photographs of reclamation efforts) and ;
- other documentation produced specified in this approval

1.6 The operator shall contact the Northern Tutchone Mining Inspections Office (Compliance, Monitoring and Inspections) at (867) 996-2343 at least 14 days prior to commencing the field season.

1.7 The operator shall contact the Northern Tutchone Mining Inspections Office (Compliance, Monitoring and Inspections) at (867) 996-2343 at least 14 days prior to leaving the site at the end of the operation.

Spill Reporting

1.8 All spills must be reported immediately to the 24-Hour Yukon Spill Reporting Line (867) 667-7244 and to the Northern Tutchone Mining Inspections Office (Compliance, Monitoring and Inspections) at (867) 996-2343.

1.9 An operator who takes an emergency remedial measure shall, as soon as possible but not later than 10 days after taking it, send a written report to the Chief describing the duration, nature and extent of the emergency and the measures taken to respond to it.

Heritage Reporting

1.10 All paleontological resources uncovered during operations shall be reported to the Yukon Paleontology Program, Government of Yukon in Whitehorse at (867) 667-8089 or (867) 667-5386 and the Chief.

1.11 All archaeological resources uncovered during operations shall be reported to the Yukon Archaeology Program, Government of Yukon in Whitehorse at (867) 667-3771 or (867) 667-5386 and the Chief.

1.12 The report(s) developed for Section(s) 2.19-2.20, shall be submitted to Government of Yukon – Mining Lands, Mineral Resources Branch and the Heritage Resources Unit, Cultural Services Branch.

Wildlife Reporting

1.13 All incidents with wildlife shall be reported to the District Conservation Officer in Mayo (Northern Tutchone Region) at (867) 996-2247.

PART TWO – PROJECT SPECIFIC OPERATING CONDITIONS

Schedule 1 Operating Conditions (Appendix B)

The operator is bound by the Schedule 1 Operating Conditions per the *Quartz Mining Land Use Regulation*. In addition to the Schedule 1 Operating Conditions, the operator must also comply with the following terms and conditions:

Erosion Control and Permafrost

- 2.0 The operator shall insulate the ground surface beneath all temporary structures and temporary facilities used in the project where permafrost is present to:
- a) prevent any vegetation from being removed; and
 - b) prevent the ground from settling or eroding.

Trenching

- 2.1 Open trenches shall be sloped at one end to avoid entrapment of wildlife.
- 2.2 The operator must ensure that all employees and contractors working at the trench sites are aware of the operating conditions for trenching.

Solid Waste

- 2.3 The operator shall keep all garbage, including kitchen waste, in a container that prevents access by bears and other wildlife, until properly disposed of in accordance with the *Solid Waste Regulations*.
- 2.4 When burning kitchen waste on site it must be burned regularly to reduce odours that might attract wildlife and be burned to ash by forced air or fuel fired incineration.

Petroleum Fuel and Hazardous Substances

- 2.5 The operator shall, with indelible marker or paint, clearly identify the owner, the contents and the date on fuel drums to establish and manage ownership and responsibility.

- 2.6 All fuel cache(s) must be protected with an earthen berm or suitable barrier and flagged to prevent spills resulting from accidental contact with heavy equipment. Flags should be visible above the snow pack.
- 2.7 The location of any spills shall be clearly marked until cleanup has taken place. Location markings shall not be removed until directed in writing by an Inspector.

Drilling

- 2.8 The operator must ensure that all employees and contractors working at the drill sites are aware of the operating conditions for drilling.

Wetlands

- 2.9 Prior to undertaking project activities in wetlands, a physical assessment to determine wetland presence and the current site disturbance shall be completed. A high-quality map that meets Mineral Resources' digital mapping standards (<https://yukon.ca/en/mineral-resources-branch-digital-mappingstandards>), representing the assessment and locations of all physical features, shall be submitted to the Chief prior to commencement of activities. Updates to this assessment shall be reported to the Chief, Mining Land Use annually via the post-season reports and shared with affected First Nations.

Wetlands

- 2.10 The Operator shall avoid mining and developing mining related infrastructure in undisturbed wetlands, unless avoidance is not possible, in which case, the Operator shall minimize disturbance to wetlands. Any wetlands identified in the project area impacted by mining, must be reclaimed to standards set out in the Ruby Creek Guidelines (<https://yukon.ca/en/wetland-reclamation-guide-rubycreek-andindian-river-east-block-placer-mine-2015-0150>), and any other direction required by the Chief, Mining Land Use. Annually, in their post-season reports, the Operator shall submit to the Chief, Mining Land Use, and to affected First Nations the status of wetland areas, including on-going/completed reclamation activities in wetlands and the need for continued use of any un-reclaimed wetland areas.

Camp

- 2.11 The Operator shall install a portable electric fence around the perimeter of camps, or at the very minimum, around the kitchen, food preparation area, grey water sump, incinerator and waste disposal area.

Access

- 2.12 Prior to creating any new access, the Operator shall develop and implement an Access Management Plan for the Project for consideration and approval by the Chief of Mining Lands. Prior to approval the Chief, of Mining Lands shall consult with First Nation of Na-Cho Nyäk Dun. The plan shall include, but is not limited to: a. Access control measures b. Limited new linear development (i.e. roads, trails, cutlines, and corridors) within identified moose late winter Wildlife Key Areas. c. Pre and post season reporting shall be shared with First Nation of Na-Cho Nyäk Dun; d. Road and trail reclamation; e. Requirements for wildlife ease of movement on and around linear disturbance.
- 2.13 No new roads and trails shall be constructed within the Whisky Target as defined by the map submitted by the Operator (2021-0085-0004 Project Location Figures). Temporary trails and cut lines may be constructed in this area.
- 2.14 Public access to exploration roads/trails shall be restricted.
- 2.15 The Operator shall minimize development of new ground access as well as the width of cut lines.
- 2.16 The Operator shall cease all activities within the identified late-winter Wildlife Key Areas during the late-winter season (February 1 – April 30).
- 2.17 NND shall be invited to discuss concerns about access to the project site as part of the development of the Access Management Plan. The Operator and the First Nation of Na-Cho Nyäk Dun shall work together to ensure the First Nation of Na-Cho Nyäk Dun citizens can safely and easily access the project site for traditional pursuit purposes.

Communication

- 2.18 The Operator shall communicate plans and timing of activities to the First Nation of Na-Cho Nyäk Dun at least thirty (30) days prior to each field season and shall work with them to identify and resolve potential land use conflicts.

Heritage

- 2.19 A heritage resources overview assessment shall be completed in advance of ground disturbing activities for areas of the project footprint. Areas within the project area with elevated potential for the presence of archaeological or historic sites shall be avoided until such time as a heritage resource impact assessment can be completed.
- 2.20 A heritage resources impact assessment shall be completed in advance of ground disturbing activities in areas with elevated potential for the presence of archaeological or historic sites.

2.21 The Operator shall invite affected First Nations to discuss areas of potential heritage resources when conducting a heritage resources impact assessment.

2.22 Upon discovery of a heritage resource within the project area, the Operator shall notify the Heritage Departments of affected First Nations in addition to Government of Yukon, Chief of Mining Lands and Yukon Heritage.

PART THREE – RECLAMATION AND/OR DECOMMISSIONING

3.0 Reclamation and/or decommissioning shall be progressive in nature where possible and will occur prior to the expiry of the exploration program or prior to the expiry of this approval, whichever comes first, according to standards outlined in the operating conditions, unless otherwise specified by the Chief.

3.1 Debris, equipment, fuel barrels, scrap metal and other waste at the work site shall be completely disposed of, so as not to attract wildlife, by removal to an authorized disposal site at the cessation of the exploration program or prior to the expiry of the approval, whichever comes first.

3.2 Structures must be removed and the site restored at the end of the exploration program or prior to the expiry of this approval, whichever comes first, to a level of utility comparable to its previous level of utility.

3.3 If an amendment to this approval or new approval is granted, for the claims within the scope of this approval (Appendix A), all outstanding reclamation continues to be the responsibility of the operator.

PART FOUR – OTHER MATTERS

4.0 Security in the amount of three hundred and twenty-six thousand eight hundred and twenty-one dollars (\$326,821) will be paid within thirty (30) days of issuance of approval LQ00562, unless otherwise notified by the Chief in writing.

4.1 Adjustments to the initial security, provided in Sections 4.0 may be required at any time by the Chief.

4.2 Security will be retained as per Section 139 of the Quartz Mining Act and section 18 of the Quartz Mining Land Use Regulation.

4.3 Notice of Schedule III must be provided to the Yukon Water Board ten (10) days prior to use of water.



Appendix A Claim Status Report

Claim Name and Nbr.	Grant No.	Expiry Date	Registered Owner	% Owned	NTS #'s	Grouping	Permit	Settlement Land
Bob 1 - 3	YA17729 - YA17731	2034/03/01	Victoria Gold (Yukon) Corp.	100.00	106D04	HM03282		
Bob 4 - 7	YA17732 - YA17735	2034/03/01	Victoria Gold (Yukon) Corp.	100.00	106D04	HM03281	C1Q00393	
Bob 52	YA17780	2034/03/01	Victoria Gold (Yukon) Corp.	100.00	106D04	HM03281		
Bob 86	YA43014	2034/03/01	Victoria Gold (Yukon) Corp.	100.00	106D04	F HM03282		
Dave 1 - 8	YA17802 - YA17809	2034/03/01	Victoria Gold (Yukon) Corp.	100.00	106D04	HM03282		
Dave 13	YA17814	2036/01/31	Victoria Gold (Yukon) Corp.	100.00	106D04	L HM01529		
Dave 14	YA17815	2036/01/31	Victoria Gold (Yukon) Corp.	100.00	106D04	L HM01023		
Dave 15	YA17816	2036/01/31	Victoria Gold (Yukon) Corp.	100.00	106D04	L MA 1313		
Dave 16	YA17817	2036/01/31	Victoria Gold (Yukon) Corp.	100.00	106D04	L MA02538		
Dave 17	YA17818	2034/03/01	Victoria Gold (Yukon) Corp.	100.00	106D04	HM03280		
Dave 18	YA17819	2034/03/01	Victoria Gold (Yukon) Corp.	100.00	106D04	HM03282		
Dave 25	YA42970	2036/01/31	Victoria Gold (Yukon) Corp.	100.00	106D04	L P MA 1314		
Dave 26	YA42971	2024/10/01	Victoria Gold (Yukon) Corp.	100.00	106D04	F HM03118		
Dave 27	YA42972	2036/01/31	Victoria Gold (Yukon) Corp.	100.00	106D04	L P MA 1313		
Dave 28	YA42973	2036/01/31	Victoria Gold (Yukon) Corp.	100.00	106D04	L P MA 1314		
Dave 29 - 30	YA42974 - YA42975	2034/03/01	Victoria Gold (Yukon) Corp.	100.00	106D04	F HM03282		
Dave 31	YA43015	2034/03/01	Victoria Gold (Yukon) Corp.	100.00	106D04	F HM03282		
DG 43 - 46	YA14986 - YA14989	2034/03/01	Victoria Gold (Yukon) Corp.	100.00	106D04	HM03281	QML0011 C1Q00393	
DG 47 - 50	YA14990 - YA14993	2034/03/01	Victoria Gold (Yukon) Corp.	100.00	106D04	HM03282	C1Q00393	
DG 51 - 55	YA14994 - YA14998	2034/03/01	Victoria Gold (Yukon) Corp.	100.00	106D04	HM03281	QML0011 C1Q00393	
DG 82 - 83	YA43044 - YA43045	2034/03/01	Victoria Gold (Yukon) Corp.	100.00	106D04	F HM03281	QML0011 C1Q00393	
DG 85	YA43046	2034/03/01	Victoria Gold (Yukon) Corp.	100.00	106D04	F HM03281	C1Q00393	

Total claims selected : 1924

Left column indicator legend:

- R - Indicates the claim is on one or more pending renewal(s).
- P - Indicates the claim is pending.

Right column indicator legend:

- L - Indicates the Quartz Lease.
- F - Indicates Full Quartz fraction (25+ acres)
- P - Indicates Partial Quartz fraction (<25 acres)
- D - Indicates Placer Discovery
- C - Indicates Placer Codiscovery
- B - Indicates Placer Fraction



Claim Status Report

Claim Name and Nbr.	Grant No.	Expiry Date	Registered Owner	% Owned	NTS #'s	Grouping	Permit	Settlement Land
DG 100 - 103	YA43061 - YA43064	2034/03/01	Victoria Gold (Yukon) Corp.	100.00	106D04	F HM03281	QML0011 C1Q00393	
Dub 1 - 3	YC11075 - YC11077	2034/03/01	Victoria Gold (Yukon) Corp.	100.00	106D04	HM03280		
Dub 4	YC11078	2033/03/01	Victoria Gold (Yukon) Corp.	100.00	106D04	HM03280		
Dub 5 - 8	YC11079 - YC11082	2032/03/01	Victoria Gold (Yukon) Corp.	100.00	106D04	HM03280		
Dub 9 - 10	YC11083 - YC11084	2034/03/01	Victoria Gold (Yukon) Corp.	100.00	106D04	HM03280		
Dub 11 - 16	YC11085 - YC11090	2033/03/01	Victoria Gold (Yukon) Corp.	100.00	106D04	HM03280		
Dub 17 - 20	YC11091 - YC11094	2032/03/01	Victoria Gold (Yukon) Corp.	100.00	106D04	HM03280		
Dub 21	YC11095	2037/03/01	Victoria Gold (Yukon) Corp.	100.00	106D04	HM03282		
Dub 22	YC11096	2033/03/01	Victoria Gold (Yukon) Corp.	100.00	106D04	HM03282		
Dub 23	YC11097	2037/03/01	Victoria Gold (Yukon) Corp.	100.00	106D04	HM03282		
Dub 24	YC11098	2032/03/01	Victoria Gold (Yukon) Corp.	100.00	106D04	HM03282		
Dub 25	YC11099	2037/03/01	Victoria Gold (Yukon) Corp.	100.00	106D04	HM03282		
Dub 26	YC11100	2032/03/01	Victoria Gold (Yukon) Corp.	100.00	106D04	HM03282		
Dub 27	YC11101	2034/03/01	Victoria Gold (Yukon) Corp.	100.00	106D04	HM03280		
Dub 28	YC11102	2032/03/01	Victoria Gold (Yukon) Corp.	100.00	106D04	HM03280		
Dub 29	YC11103	2037/03/01	Victoria Gold (Yukon) Corp.	100.00	106D04	HM03280		
Dub 30	YC11104	2032/03/01	Victoria Gold (Yukon) Corp.	100.00	106D04	HM03280		
Dub 31	YC11105	2036/03/01	Victoria Gold (Yukon) Corp.	100.00	106D04	HM03280		
Dub 32	YC11106	2032/03/01	Victoria Gold (Yukon) Corp.	100.00	106D04	HM03280		
Dub 33	YC11107	2037/03/01	Victoria Gold (Yukon) Corp.	100.00	106D04	HM03280		
Dub 34	YC11108	2032/03/01	Victoria Gold (Yukon) Corp.	100.00	106D04	HM03280		
Dub 35	YC11109	2036/03/01	Victoria Gold (Yukon) Corp.	100.00	106D04	HM03280		
Dub 36	YC11110	2034/03/01	Victoria Gold (Yukon) Corp.	100.00	106D04	HM03280		
Dub 37	YC11111	2032/03/01	Victoria Gold (Yukon) Corp.	100.00	106D04	HM03280		

Total claims selected : 1924

Left column indicator legend:

- R - Indicates the claim is on one or more pending renewal(s).
- P - Indicates the claim is pending.

Right column indicator legend:

- L - Indicates the Quartz Lease.
- F - Indicates Full Quartz fraction (25+ acres)
- P - Indicates Partial Quartz fraction (<25 acres)
- D - Indicates Placer Discovery
- C - Indicates Placer Codiscovery
- B - Indicates Placer Fraction



Claim Status Report

Claim Name and Nbr.	Grant No.	Expiry Date	Registered Owner	% Owned	NTS #'s	Grouping	Permit	Settlement Land
Dub 38	YC11112	2034/03/01	Victoria Gold (Yukon) Corp.	100.00	106D04	HM03280		
Dub 39	YC11113	2032/03/01	Victoria Gold (Yukon) Corp.	100.00	106D04	HM03280		
Dub 40	YC11114	2034/03/01	Victoria Gold (Yukon) Corp.	100.00	106D04	HM03280		
Dub 41	YC11115	2032/03/01	Victoria Gold (Yukon) Corp.	100.00	106D04	HM03280		
Dub 42	YC11116	2035/03/01	Victoria Gold (Yukon) Corp.	100.00	106D04	HM03280		
Dub 43 - 44	YC11117 - YC11118	2032/03/01	Victoria Gold (Yukon) Corp.	100.00	106D04	HM03280	C1Q00393	
Dub 45	YC11119	2037/03/01	Victoria Gold (Yukon) Corp.	100.00	106D04	HM03280	C1Q00393	
Dub 46	YC11120	2032/03/01	Victoria Gold (Yukon) Corp.	100.00	106D04	HM03280	C1Q00393	
Dub 47	YC11121	2037/03/01	Victoria Gold (Yukon) Corp.	100.00	106D04	HM03280	C1Q00393	
Dub 48	YC11122	2032/03/01	Victoria Gold (Yukon) Corp.	100.00	106D04	HM03280	C1Q00393	
Dub 49	YC11123	2035/03/01	Victoria Gold (Yukon) Corp.	100.00	106D04	HM03280		
Dub 50	YC11124	2032/03/01	Victoria Gold (Yukon) Corp.	100.00	106D04	HM03280	C1Q00393	
Dub 51	YC11125	2035/03/01	Victoria Gold (Yukon) Corp.	100.00	106D04	HM03280		
Dub 52	YC11126	2032/03/01	Victoria Gold (Yukon) Corp.	100.00	106D04	HM03280		
Dub 53 - 56	YC11127 - YC11130	2035/03/01	Victoria Gold (Yukon) Corp.	100.00	106D04	HM03280		
Dub 57 - 62	YC11131 - YC11136	2037/03/01	Victoria Gold (Yukon) Corp.	100.00	106D04	HM03282		
Dub 63 - 66	YC11137 - YC11140	2037/03/01	Victoria Gold (Yukon) Corp.	100.00	106D04	HM03280		
Dub 67 - 68	YC11141 - YC11142	2036/03/01	Victoria Gold (Yukon) Corp.	100.00	106D04	HM03280		
Dub 69	YC11143	2037/03/01	Victoria Gold (Yukon) Corp.	100.00	106D04	HM03280		
Dub 70	YC11144	2036/03/01	Victoria Gold (Yukon) Corp.	100.00	106D04	HM03280		
Dub 71	YC11145	2037/03/01	Victoria Gold (Yukon) Corp.	100.00	106D04	HM03280		
Dub 72	YC11146	2036/03/01	Victoria Gold (Yukon) Corp.	100.00	106D04	HM03280		
Dub 73 - 78	YC11147 - YC11152	2032/03/01	Victoria Gold (Yukon) Corp.	100.00	106D04	HM03280		
Dub 79	YC11153	2037/03/01	Victoria Gold (Yukon) Corp.	100.00	106D04	HM03280	C1Q00393	

Total claims selected : 1924

Left column indicator legend:

- R - Indicates the claim is on one or more pending renewal(s).
- P - Indicates the claim is pending.

Right column indicator legend:

- L - Indicates the Quartz Lease.
- F - Indicates Full Quartz fraction (25+ acres)
- P - Indicates Partial Quartz fraction (<25 acres)
- D - Indicates Placer Discovery
- C - Indicates Placer Codiscovery
- B - Indicates Placer Fraction



Claim Status Report

Claim Name and Nbr.	Grant No.	Expiry Date	Registered Owner	% Owned	NTS #'s	Grouping	Permit	Settlement Land
Dub 80	YC11154	2032/03/01	Victoria Gold (Yukon) Corp.	100.00	106D04	HM03280	C1Q00393	
Dub 81 - 85	YC11155 - YC11159	2037/03/01	Victoria Gold (Yukon) Corp.	100.00	106D04	HM03280	C1Q00393	
Dub 86	YC11160	2035/03/01	Victoria Gold (Yukon) Corp.	100.00	106D04	HM03280		
Dub 87	YC11161	2037/03/01	Victoria Gold (Yukon) Corp.	100.00	106D04	HM03280		
Dub 88	YC11162	2035/03/01	Victoria Gold (Yukon) Corp.	100.00	106D04	HM03280		
Dub 89	YC11163	2037/03/01	Victoria Gold (Yukon) Corp.	100.00	106D04	HM03280		
Dub 90	YC11164	2035/03/01	Victoria Gold (Yukon) Corp.	100.00	106D04	HM03280		
Dub 91	YC11165	2037/03/01	Victoria Gold (Yukon) Corp.	100.00	106D04	HM03280		
Dub 92	YC11166	2035/03/01	Victoria Gold (Yukon) Corp.	100.00	106D04	HM03280		
Dub 93 - 98	YC11167 - YC11172	2037/03/01	Victoria Gold (Yukon) Corp.	100.00	106D04	HM03282		
Dub 99 - 102	YC11173 - YC11176	2037/03/01	Victoria Gold (Yukon) Corp.	100.00	106D04	HM03280		
Dub 103 - 104	YC11177 - YC11178	2036/03/01	Victoria Gold (Yukon) Corp.	100.00	106D04	HM03280		
Dub 105	YC11179	2037/03/01	Victoria Gold (Yukon) Corp.	100.00	106D04	HM03280		
Dub 106	YC11180	2032/03/01	Victoria Gold (Yukon) Corp.	100.00	106D04	HM03280	C1Q00393	
Dub 107	YC11181	2037/03/01	Victoria Gold (Yukon) Corp.	100.00	106D04	F HM03280		
Dub 108 - 111	YC11182 - YC11185	2037/03/01	Victoria Gold (Yukon) Corp.	100.00	106D04	HM03280		
Dub 112	YC11186	2033/03/01	Victoria Gold (Yukon) Corp.	100.00	106D04	HM03280		
Dub 113 - 119	YC11187 - YC11193	2037/03/01	Victoria Gold (Yukon) Corp.	100.00	106D04	HM03280		
Dub 120 - 129	YC11194 - YC11203	2037/03/01	Victoria Gold (Yukon) Corp.	100.00	106D04	HM03282		
Dub 130 - 135	YC11204 - YC11209	2035/03/01	Victoria Gold (Yukon) Corp.	100.00	106D04	HM03282		
Dub 136 - 137	YC11210 - YC11211	2032/03/01	Victoria Gold (Yukon) Corp.	100.00	106D04	HM03282		
Dub 138 - 139	YC11212 - YC11213	2034/03/01	Victoria Gold (Yukon) Corp.	100.00	106D04	HM03282		
Dub 140 - 141	YC11214 - YC11215	2034/03/01	Victoria Gold (Yukon) Corp.	100.00	106D04	HM03281		
Dub 142	YC11216	2033/03/01	Victoria Gold (Yukon) Corp.	100.00	106D04	HM03281		

Total claims selected : 1924

Left column indicator legend:

- R - Indicates the claim is on one or more pending renewal(s).
- P - Indicates the claim is pending.

Right column indicator legend:

- L - Indicates the Quartz Lease.
- F - Indicates Full Quartz fraction (25+ acres)
- P - Indicates Partial Quartz fraction (<25 acres)
- D - Indicates Placer Discovery
- C - Indicates Placer Codiscovery
- B - Indicates Placer Fraction



Claim Status Report

Claim Name and Nbr.	Grant No.	Expiry Date	Registered Owner	% Owned	NTS #'s	Grouping	Permit	Settlement Land
Dub 143	YC11217	2037/03/01	Victoria Gold (Yukon) Corp.	100.00	106D04	HM03282		
Dub 144	YC11218	2037/03/01	Victoria Gold (Yukon) Corp.	100.00	106D04	HM03280		
Dub 145	YC11219	2037/03/01	Victoria Gold (Yukon) Corp.	100.00	106D04	HM03282		
Dub 146	YC11220	2037/03/01	Victoria Gold (Yukon) Corp.	100.00	106D04	HM03280		
Dub 147	YC11221	2037/03/01	Victoria Gold (Yukon) Corp.	100.00	106D04	HM03282		
Dub 148	YC11222	2037/03/01	Victoria Gold (Yukon) Corp.	100.00	106D04	HM03280		
Dub 149 - 152	YC11223 - YC11226	2037/03/01	Victoria Gold (Yukon) Corp.	100.00	106D04	HM03282		
Dub 153 - 155	YC11227 - YC11229	2034/03/01	Victoria Gold (Yukon) Corp.	100.00	106D04	HM03282		
Dub 156	YC11230	2034/03/01	Victoria Gold (Yukon) Corp.	100.00	106D04	P HM03282		
Dub 157 - 158	YC11231 - YC11232	2034/03/01	Victoria Gold (Yukon) Corp.	100.00	106D04	HM03282		
Dub 159	YC11233	2034/03/01	Victoria Gold (Yukon) Corp.	100.00	106D04	F HM03282		
Dub 160	YC11234	2036/03/01	Victoria Gold (Yukon) Corp.	100.00	106D04	F HM03280		
Dub 161 - 163	YC11235 - YC11237	2037/03/01	Victoria Gold (Yukon) Corp.	100.00	106D04	HM03280		
Dub 164 - 165	YC11238 - YC11239	2037/03/01	Victoria Gold (Yukon) Corp.	100.00	106D04, 105M13	HM03282		
Dub 166 - 170	YC11240 - YC11244	2035/03/01	Victoria Gold (Yukon) Corp.	100.00	105M13	HM03282		
Dub 171 - 174	YC11245 - YC11248	2034/03/01	Victoria Gold (Yukon) Corp.	100.00	105M13	HM03282		
Dub 175 - 180	YC11249 - YC11254	2034/03/01	Victoria Gold (Yukon) Corp.	100.00	105M13	HM03281		
Dub 181	YC11255	2037/03/01	Victoria Gold (Yukon) Corp.	100.00	105M13	F HM03280		
Dub 182 - 189	YC11256 - YC11263	2037/03/01	Victoria Gold (Yukon) Corp.	100.00	105M13	HM03280		
Dub 190	YC11264	2034/03/01	Victoria Gold (Yukon) Corp.	100.00	105M13	HM03281		
Dub 191	YC11265	2037/03/01	Victoria Gold (Yukon) Corp.	100.00	105M13	HM03281		
Dub 192	YC11266	2032/03/01	Victoria Gold (Yukon) Corp.	100.00	105M13	HM03281		
Dub 193 - 197	YC11267 - YC11271	2034/03/01	Victoria Gold (Yukon) Corp.	100.00	106D04, 105M13	HM03281		

Total claims selected : 1924

Left column indicator legend:

- R - Indicates the claim is on one or more pending renewal(s).
- P - Indicates the claim is pending.

Right column indicator legend:

- L - Indicates the Quartz Lease.
- F - Indicates Full Quartz fraction (25+ acres)
- P - Indicates Partial Quartz fraction (<25 acres)
- D - Indicates Placer Discovery
- C - Indicates Placer Codiscovery
- B - Indicates Placer Fraction



Claim Status Report

Claim Name and Nbr.	Grant No.	Expiry Date	Registered Owner	% Owned	NTS #'s	Grouping	Permit	Settlement Land
Dub 198	YC11272	2037/03/01	Victoria Gold (Yukon) Corp.	100.00	105M13	F HM03281		
Dub 199 - 207	YC11273 - YC11281	2034/03/01	Victoria Gold (Yukon) Corp.	100.00	105M13, 106D04	F HM03281		
Dub 208	YC11282	2033/03/01	Victoria Gold (Yukon) Corp.	100.00	106D04	F HM03281	QML0011	
Dub 209 - 216	YC11283 - YC11290	2037/03/01	Victoria Gold (Yukon) Corp.	100.00	106D04	HM03280		
Dub 217	YC11291	2034/03/01	Victoria Gold (Yukon) Corp.	100.00	106D04	HM03281		
Dub 218	YC11292	2035/03/01	Victoria Gold (Yukon) Corp.	100.00	106D04	HM03281		
Dub 219	YC11293	2034/03/01	Victoria Gold (Yukon) Corp.	100.00	106D04	HM03281		
Dub 220 - 222	YC11294 - YC11296	2035/03/01	Victoria Gold (Yukon) Corp.	100.00	106D04	HM03281		
Dub 223	YC11297	2034/03/01	Victoria Gold (Yukon) Corp.	100.00	106D04	HM03281		
Dub 224	YC11298	2035/03/01	Victoria Gold (Yukon) Corp.	100.00	106D04	HM03281		
Dub 225	YC11299	2034/03/01	Victoria Gold (Yukon) Corp.	100.00	106D04	HM03281		
Dub 226	YC11300	2035/03/01	Victoria Gold (Yukon) Corp.	100.00	106D04	HM03281		
Dub 227 - 229	YC11301 - YC11303	2032/03/01	Victoria Gold (Yukon) Corp.	100.00	106D04	HM03281		
Dub 230 - 232	YC11304 - YC11306	2034/03/01	Victoria Gold (Yukon) Corp.	100.00	106D04	HM03281		
Dub 233 - 240	YC11307 - YC11314	2037/03/01	Victoria Gold (Yukon) Corp.	100.00	106D04	HM03280		
Dub 241 - 256	YC11315 - YC11330	2035/03/01	Victoria Gold (Yukon) Corp.	100.00	106D04	HM03281		
Dub 257	YC11331	2035/03/01	Victoria Gold (Yukon) Corp.	100.00	106D04	F HM03281	QML0011	
Dub 258	YC11332	2034/03/01	Victoria Gold (Yukon) Corp.	100.00	106D04	F HM03281	QML0011	
Dub 259 - 260	YC11333 - YC11334	2035/03/01	Victoria Gold (Yukon) Corp.	100.00	106D04	F HM03281		
Dub 261	YC11335	2036/03/01	Victoria Gold (Yukon) Corp.	100.00	106D04	F HM03281		
Dub 262	YC11336	2033/03/01	Victoria Gold (Yukon) Corp.	100.00	106D04	F HM03281		
Dub 263 - 266	YC11337 - YC11340	2033/03/01	Victoria Gold (Yukon) Corp.	100.00	106D04	HM03281		
Dub 267 - 272	YC11341 - YC11346	2034/03/01	Victoria Gold (Yukon) Corp.	100.00	106D04	HM03281		
Dub 273 - 279	YC11347 - YC11353	2035/03/01	Victoria Gold (Yukon) Corp.	100.00	106D04	HM03281		

Total claims selected : 1924

Left column indicator legend:

- R - Indicates the claim is on one or more pending renewal(s).
- P - Indicates the claim is pending.

Right column indicator legend:

- L - Indicates the Quartz Lease.
- F - Indicates Full Quartz fraction (25+ acres)
- P - Indicates Partial Quartz fraction (<25 acres)
- D - Indicates Placer Discovery
- C - Indicates Placer Codiscovery
- B - Indicates Placer Fraction



Claim Status Report

Claim Name and Nbr.	Grant No.	Expiry Date	Registered Owner	% Owned	NTS #'s	Grouping	Permit	Settlement Land
Dub 280	YC11354	2033/03/01	Victoria Gold (Yukon) Corp.	100.00	106D04	HM03281		
Dub 281 - 282	YC11355 - YC11356	2034/03/01	Victoria Gold (Yukon) Corp.	100.00	106D04	HM03282		
Dub 283 - 288	YC11357 - YC11362	2034/03/01	Victoria Gold (Yukon) Corp.	100.00	106D04	HM03281		
Dub 289	YC11363	2035/03/01	Victoria Gold (Yukon) Corp.	100.00	106D04	HM03281		
Dub 290	YC11364	2034/03/01	Victoria Gold (Yukon) Corp.	100.00	106D04	HM03281	QML0011	
Dub 291	YC11365	2035/03/01	Victoria Gold (Yukon) Corp.	100.00	106D04	HM03281	QML0011	
Dub 292 - 293	YC11366 - YC11367	2034/03/01	Victoria Gold (Yukon) Corp.	100.00	106D04	F HM03281		
Dub 294 - 295	YC11368 - YC11369	2033/03/01	Victoria Gold (Yukon) Corp.	100.00	106D04	F HM03281		
Dub 296	YC11370	2034/03/01	Victoria Gold (Yukon) Corp.	100.00	106D04	F HM03281		
Dub 297 - 299	YC11371 - YC11373	2035/03/01	Victoria Gold (Yukon) Corp.	100.00	106D04	HM03281		
Dub 300 - 305	YC11374 - YC11379	2034/03/01	Victoria Gold (Yukon) Corp.	100.00	106D04	HM03281		
Dub 306	YC11380	2036/03/01	Victoria Gold (Yukon) Corp.	100.00	106D04	HM03281	C1Q00393	
Dub 307 - 310	YC11381 - YC11384	2034/03/01	Victoria Gold (Yukon) Corp.	100.00	106D04	HM03281		
Dub 311	YC11385	2033/03/01	Victoria Gold (Yukon) Corp.	100.00	106D04	HM03281		
Dub 312	YC11386	2034/03/01	Victoria Gold (Yukon) Corp.	100.00	106D04	HM03281		
Dub 313 - 324	YC11387 - YC11398	2033/03/01	Victoria Gold (Yukon) Corp.	100.00	106D04	HM03281		
Dub 325 - 327	YC11399 - YC11401	2034/03/01	Victoria Gold (Yukon) Corp.	100.00	106D04	HM03281		
Dub 328	YC11402	2033/03/01	Victoria Gold (Yukon) Corp.	100.00	106D04	HM03281		
Dub 329	YC11403	2034/03/01	Victoria Gold (Yukon) Corp.	100.00	106D04	HM03281		
Dub 330 - 338	YC11404 - YC11412	2035/03/01	Victoria Gold (Yukon) Corp.	100.00	106D04	HM03281		
Dub 339	YC11413	2036/03/01	Victoria Gold (Yukon) Corp.	100.00	106D04	HM03281		
Dub 340	YC11414	2035/03/01	Victoria Gold (Yukon) Corp.	100.00	106D04	HM03281		
Dub 341	YC11415	2037/03/01	Victoria Gold (Yukon) Corp.	100.00	106D04	HM03281		
Dub 342	YC11416	2034/03/01	Victoria Gold (Yukon) Corp.	100.00	106D04	HM03281	C1Q00393	

Total claims selected : 1924

Left column indicator legend:

- R - Indicates the claim is on one or more pending renewal(s).
- P - Indicates the claim is pending.

Right column indicator legend:

- L - Indicates the Quartz Lease.
- F - Indicates Full Quartz fraction (25+ acres)
- P - Indicates Partial Quartz fraction (<25 acres)
- D - Indicates Placer Discovery
- C - Indicates Placer Codiscovery
- B - Indicates Placer Fraction



Claim Status Report

Claim Name and Nbr.	Grant No.	Expiry Date	Registered Owner	% Owned	NTS #'s	Grouping	Permit	Settlement Land
Dub 343	YC11417	2036/03/01	Victoria Gold (Yukon) Corp.	100.00	106D04	HM03281		
Dub 344	YC11418	2034/03/01	Victoria Gold (Yukon) Corp.	100.00	106D04	HM03281		
Dub 345	YC11419	2036/03/01	Victoria Gold (Yukon) Corp.	100.00	106D04	HM03281	C1Q00393	
Dub 346	YC11420	2034/03/01	Victoria Gold (Yukon) Corp.	100.00	106D04	HM03281	C1Q00393	
Dub 347	YC11421	2036/03/01	Victoria Gold (Yukon) Corp.	100.00	106D04	HM03281	C1Q00393	
Dub 348	YC11422	2034/03/01	Victoria Gold (Yukon) Corp.	100.00	106D04	HM03281	C1Q00393	
Dub 349	YC11423	2036/03/01	Victoria Gold (Yukon) Corp.	100.00	106D04	HM03281	C1Q00393	
Dub 350	YC11424	2033/03/01	Victoria Gold (Yukon) Corp.	100.00	106D04	HM03281	C1Q00393	
Dub 351	YC11425	2036/03/01	Victoria Gold (Yukon) Corp.	100.00	106D04	HM03281		
Dub 352	YC11426	2034/03/01	Victoria Gold (Yukon) Corp.	100.00	106D04	HM03281		
Dub 353	YC11427	2037/03/01	Victoria Gold (Yukon) Corp.	100.00	106D04	HM03281		
Dub 354	YC11428	2034/03/01	Victoria Gold (Yukon) Corp.	100.00	106D04	HM03281		
Dub 355	YC11429	2037/03/01	Victoria Gold (Yukon) Corp.	100.00	106D04	HM03281		
Dub 356	YC11430	2033/03/01	Victoria Gold (Yukon) Corp.	100.00	106D04	HM03281		
Dub 357 - 359	YC11431 - YC11433	2034/03/01	Victoria Gold (Yukon) Corp.	100.00	106D04	HM03281		
Dub 360	YC11434	2033/03/01	Victoria Gold (Yukon) Corp.	100.00	106D04	HM03281		
Dub 361 - 364	YC11435 - YC11438	2034/03/01	Victoria Gold (Yukon) Corp.	100.00	106D04	HM03281		
Dub 365 - 368	YC11439 - YC11442	2035/03/01	Victoria Gold (Yukon) Corp.	100.00	106D04	HM03281		
Dub 369 - 372	YC11443 - YC11446	2033/03/01	Victoria Gold (Yukon) Corp.	100.00	106D04	HM03281		
Dub 373 - 374	YC11447 - YC11448	2034/03/01	Victoria Gold (Yukon) Corp.	100.00	106D04	HM03281		
Dub 375 - 376	YC11449 - YC11450	2037/03/01	Victoria Gold (Yukon) Corp.	100.00	106D04	HM03281	C1Q00393	
Dub 377 - 384	YC11451 - YC11458	2036/03/01	Victoria Gold (Yukon) Corp.	100.00	106D04	HM03281		
Dub 385 - 390	YC11459 - YC11464	2037/03/01	Victoria Gold (Yukon) Corp.	100.00	106D04	HM03281		
Dub 391 - 396	YC11465 - YC11470	2034/03/01	Victoria Gold (Yukon) Corp.	100.00	106D04	HM03281		

Total claims selected : 1924

Left column indicator legend:

- R - Indicates the claim is on one or more pending renewal(s).
- P - Indicates the claim is pending.

Right column indicator legend:

- L - Indicates the Quartz Lease.
- F - Indicates Full Quartz fraction (25+ acres)
- P - Indicates Partial Quartz fraction (<25 acres)
- D - Indicates Placer Discovery
- C - Indicates Placer Codiscovery
- B - Indicates Placer Fraction



Claim Status Report

Claim Name and Nbr.	Grant No.	Expiry Date	Registered Owner	% Owned	NTS #'s	Grouping	Permit	Settlement Land
Dub 397	YC11471	2035/03/01	Victoria Gold (Yukon) Corp.	100.00	106D04	HM03281		
Dub 398	YC11472	2034/03/01	Victoria Gold (Yukon) Corp.	100.00	106D04	HM03281		
Dub 399 - 400	YC11473 - YC11474	2035/03/01	Victoria Gold (Yukon) Corp.	100.00	106D04	HM03281		
Dub 401	YC11475	2034/03/01	Victoria Gold (Yukon) Corp.	100.00	106D04	HM03281		
Dub 402	YC11476	2033/03/01	Victoria Gold (Yukon) Corp.	100.00	106D04	HM03281		
Dub 403	YC11477	2034/03/01	Victoria Gold (Yukon) Corp.	100.00	106D04	HM03281		
Dub 404	YC11478	2033/03/01	Victoria Gold (Yukon) Corp.	100.00	106D04	HM03281		
Dub 405	YC11479	2034/03/01	Victoria Gold (Yukon) Corp.	100.00	106D04	HM03281		
Dub 406	YC11480	2033/03/01	Victoria Gold (Yukon) Corp.	100.00	106D04	HM03281		
Dub 407	YC11481	2034/03/01	Victoria Gold (Yukon) Corp.	100.00	106D04	HM03281		
Dub 408	YC11482	2033/03/01	Victoria Gold (Yukon) Corp.	100.00	106D04	HM03281		
Dub 409	YC11483	2036/03/01	Victoria Gold (Yukon) Corp.	100.00	106D04	HM03281		
Dub 410	YC11484	2037/03/01	Victoria Gold (Yukon) Corp.	100.00	106D04	HM03281		
Dub 411	YC11485	2035/03/01	Victoria Gold (Yukon) Corp.	100.00	106D04	HM03281		
Dub 412	YC11486	2037/03/01	Victoria Gold (Yukon) Corp.	100.00	106D04	HM03281	C1Q00393	
Dub 413	YC11487	2035/03/01	Victoria Gold (Yukon) Corp.	100.00	106D04	HM03281	C1Q00393	
Dub 414	YC11488	2036/03/01	Victoria Gold (Yukon) Corp.	100.00	106D04	HM03281	C1Q00393	
Dub 415	YC11489	2035/03/01	Victoria Gold (Yukon) Corp.	100.00	106D04	HM03281		
Dub 416	YC11490	2036/03/01	Victoria Gold (Yukon) Corp.	100.00	106D04	HM03281		
Dub 417	YC11491	2035/03/01	Victoria Gold (Yukon) Corp.	100.00	106D04	HM03281		
Dub 418	YC11492	2036/03/01	Victoria Gold (Yukon) Corp.	100.00	106D04	HM03281		
Dub 419	YC11493	2035/03/01	Victoria Gold (Yukon) Corp.	100.00	106D04	HM03281		
Dub 420	YC11494	2037/03/01	Victoria Gold (Yukon) Corp.	100.00	106D04	HM03281		
Dub 421	YC11495	2035/03/01	Victoria Gold (Yukon) Corp.	100.00	106D04	HM03281		

Total claims selected : 1924

Left column indicator legend:

- R - Indicates the claim is on one or more pending renewal(s).
- P - Indicates the claim is pending.

Right column indicator legend:

- L - Indicates the Quartz Lease.
- F - Indicates Full Quartz fraction (25+ acres)
- P - Indicates Partial Quartz fraction (<25 acres)
- D - Indicates Placer Discovery
- C - Indicates Placer Codiscovery
- B - Indicates Placer Fraction



Claim Status Report

Claim Name and Nbr.	Grant No.	Expiry Date	Registered Owner	% Owned	NTS #'s	Grouping	Permit	Settlement Land
Dub 422	YC11496	2033/03/01	Victoria Gold (Yukon) Corp.	100.00	106D04	HM03281		
Dub 423	YC11497	2036/03/01	Victoria Gold (Yukon) Corp.	100.00	106D04	HM03281		
Dub 424	YC11498	2037/03/01	Victoria Gold (Yukon) Corp.	100.00	106D04	HM03281		
Dub 425	YC11499	2032/03/01	Victoria Gold (Yukon) Corp.	100.00	106D04	HM03281		
Dub 426	YC11500	2036/03/01	Victoria Gold (Yukon) Corp.	100.00	106D04	HM03281		
Dub 427	YC11501	2032/03/01	Victoria Gold (Yukon) Corp.	100.00	106D04	HM03281		
Dub 428	YC11502	2035/03/01	Victoria Gold (Yukon) Corp.	100.00	106D04	HM03281		
Dub 429	YC11503	2032/03/01	Victoria Gold (Yukon) Corp.	100.00	106D04	HM03281	C1Q00393	
Dub 430	YC11504	2035/03/01	Victoria Gold (Yukon) Corp.	100.00	106D04	HM03281	C1Q00393	
Dub 431	YC11505	2032/03/01	Victoria Gold (Yukon) Corp.	100.00	106D04	HM03281		
Dub 432 - 436	YC11506 - YC11510	2035/03/01	Victoria Gold (Yukon) Corp.	100.00	106D04	HM03281		
Dub 437 - 440	YC11511 - YC11514	2036/03/01	Victoria Gold (Yukon) Corp.	100.00	106D04	HM03281		
Dub 441 - 449	YC11515 - YC11523	2032/03/01	Victoria Gold (Yukon) Corp.	100.00	106D04	HM03281		
Dub 450	YC11524	2035/03/01	Victoria Gold (Yukon) Corp.	100.00	106D04	HM03281		
Dub 451	YC11525	2034/03/01	Victoria Gold (Yukon) Corp.	100.00	106D04	HM03281		
Dub 452 - 453	YC11526 - YC11527	2035/03/01	Victoria Gold (Yukon) Corp.	100.00	106D04	HM03281		
Dub 454	YC11528	2036/03/01	Victoria Gold (Yukon) Corp.	100.00	106D04	HM03281		
Dub 455	YC11529	2035/03/01	Victoria Gold (Yukon) Corp.	100.00	106D04	HM03281		
Dub 456	YC11530	2036/03/01	Victoria Gold (Yukon) Corp.	100.00	106D04	HM03281		
Dub 457 - 479	YC11531 - YC11553	2032/03/01	Victoria Gold (Yukon) Corp.	100.00	106D04	HM03281		
Dub 480	YC11554	2034/03/01	Victoria Gold (Yukon) Corp.	100.00	106D04	HM03281		
Dub 481 - 484	YC32478 - YC32481	2034/03/01	Victoria Gold (Yukon) Corp.	100.00	106D04	F HM03281		
Dub 485 - 492	YC32482 - YC32489	2032/03/01	Victoria Gold (Yukon) Corp.	100.00	105M13	HM03282		
Dub 493	YC32490	2033/03/01	Victoria Gold (Yukon) Corp.	100.00	105M13	HM03282		

Total claims selected : 1924

Left column indicator legend:

- R - Indicates the claim is on one or more pending renewal(s).
- P - Indicates the claim is pending.

Right column indicator legend:

- L - Indicates the Quartz Lease.
- F - Indicates Full Quartz fraction (25+ acres)
- P - Indicates Partial Quartz fraction (<25 acres)
- D - Indicates Placer Discovery
- C - Indicates Placer Codiscovery
- B - Indicates Placer Fraction



Claim Status Report

Claim Name and Nbr.	Grant No.	Expiry Date	Registered Owner	% Owned	NTS #'s	Grouping	Permit	Settlement Land
Dub 494 - 496	YC32491 - YC32493	2032/03/01	Victoria Gold (Yukon) Corp.	100.00	105M13	HM03282		
Dub 497 - 516	YC32494 - YC32513	2034/03/01	Victoria Gold (Yukon) Corp.	100.00	105M13	HM03282		
Dub 517	YC32514	2033/03/01	Victoria Gold (Yukon) Corp.	100.00	105M13	HM03282		
Dub 518 - 528	YC32515 - YC32525	2034/03/01	Victoria Gold (Yukon) Corp.	100.00	105M13	HM03282		
Dub 539 - 544	YC32536 - YC32541	2034/03/01	Victoria Gold (Yukon) Corp.	100.00	105M13	HM03282		
Dub 545 - 548	YC32542 - YC32545	2032/03/01	Victoria Gold (Yukon) Corp.	100.00	105M13	HM03282		
Dub 567 - 574	YC32564 - YC32571	2034/03/01	Victoria Gold (Yukon) Corp.	100.00	105M13	HM03282		
Dub 575 - 581	YC32572 - YC32578	2034/03/01	Victoria Gold (Yukon) Corp.	100.00	105M13	HM03281		
Dub 582 - 587	YC32579 - YC32584	2032/03/01	Victoria Gold (Yukon) Corp.	100.00	105M13	HM03282		
Dub 588	YC32585	2031/03/01	Victoria Gold (Yukon) Corp.	100.00	105M13	HM03282		
Dub 589	YC32586	2032/03/01	Victoria Gold (Yukon) Corp.	100.00	105M13	HM03282		
Dub 590	YC32587	2031/03/01	Victoria Gold (Yukon) Corp.	100.00	105M13	HM03282		
Dub 591	YC32588	2032/03/01	Victoria Gold (Yukon) Corp.	100.00	105M13	HM03282		
Dub 592 - 599	YC32589 - YC32596	2031/03/01	Victoria Gold (Yukon) Corp.	100.00	105M13, 106D04	HM03282		
Dub 600 - 603	YC32597 - YC32600	2031/03/01	Victoria Gold (Yukon) Corp.	100.00	106D04	HM03280	C1Q00393	
Dub 604 - 605	YC32601 - YC32602	2032/03/01	Victoria Gold (Yukon) Corp.	100.00	106D04	HM03280	C1Q00393	
Dub 606	YC32603	2032/03/01	Victoria Gold (Yukon) Corp.	100.00	106D04	F HM03280	C1Q00393	
Dub 607	YC32604	2032/03/01	Victoria Gold (Yukon) Corp.	100.00	106D04	HM03280	C1Q00393	
Dub 608 - 662	YC32605 - YC32659	2032/03/01	Victoria Gold (Yukon) Corp.	100.00	105M13	HM03282		
Dub 663 - 678	YC32660 - YC32675	2031/03/01	Victoria Gold (Yukon) Corp.	100.00	105M14, 105M13	HM03282		
Dub 679 - 682	YC32676 - YC32679	2032/03/01	Victoria Gold (Yukon) Corp.	100.00	105M13	HM03282		
Dub 683 - 703	YC32680 - YC32700	2031/03/01	Victoria Gold (Yukon) Corp.	100.00	105M14, 105M13	HM03282		

Total claims selected : 1924

Left column indicator legend:

- R - Indicates the claim is on one or more pending renewal(s).
- P - Indicates the claim is pending.

Right column indicator legend:

- L - Indicates the Quartz Lease.
- F - Indicates Full Quartz fraction (25+ acres)
- P - Indicates Partial Quartz fraction (<25 acres)
- D - Indicates Placer Discovery
- C - Indicates Placer Codiscovery
- B - Indicates Placer Fraction



Claim Status Report

Claim Name and Nbr.	Grant No.	Expiry Date	Registered Owner	% Owned	NTS #'s	Grouping	Permit	Settlement Land
Dub 704 - 743	YC38001 - YC38040	2031/03/01	Victoria Gold (Yukon) Corp.	100.00	105M14, 105M13, 106D03, 106D04	HM03282		
Dub 744	YC38041	2031/03/01	Victoria Gold (Yukon) Corp.	100.00	106D03	HM03280		
Dub 745	YC38042	2031/03/01	Victoria Gold (Yukon) Corp.	100.00	106D03	HM03282		
Dub 746	YC38043	2031/03/01	Victoria Gold (Yukon) Corp.	100.00	106D03	HM03280		
Dub 747	YC38044	2031/03/01	Victoria Gold (Yukon) Corp.	100.00	106D03	HM03282		
Dub 748	YC38045	2031/03/01	Victoria Gold (Yukon) Corp.	100.00	106D03	HM03280		
Dub 749	YC38046	2031/03/01	Victoria Gold (Yukon) Corp.	100.00	106D04	HM03282		
Dub 750	YC38047	2031/03/01	Victoria Gold (Yukon) Corp.	100.00	106D04	HM03280		
Dub 751	YC38048	2031/03/01	Victoria Gold (Yukon) Corp.	100.00	106D04	HM03282		
Dub 752	YC38049	2031/03/01	Victoria Gold (Yukon) Corp.	100.00	106D04	HM03280		
Dub 753	YC38050	2031/03/01	Victoria Gold (Yukon) Corp.	100.00	106D04	HM03282		
Dub 754	YC38051	2031/03/01	Victoria Gold (Yukon) Corp.	100.00	106D04	HM03280		
Dub 755	YC38052	2031/03/01	Victoria Gold (Yukon) Corp.	100.00	106D04	HM03282		
Dub 756	YC38053	2031/03/01	Victoria Gold (Yukon) Corp.	100.00	106D04	HM03280		
Dub 757	YC38054	2031/03/01	Victoria Gold (Yukon) Corp.	100.00	106D04	HM03282		
Dub 758	YC38055	2031/03/01	Victoria Gold (Yukon) Corp.	100.00	106D04	HM03280		
Dub 759	YC38056	2031/03/01	Victoria Gold (Yukon) Corp.	100.00	106D04	HM03282		
Dub 760	YC38057	2031/03/01	Victoria Gold (Yukon) Corp.	100.00	106D04	HM03280		
Dub 761	YC38058	2031/03/01	Victoria Gold (Yukon) Corp.	100.00	106D04	HM03282	C1Q00393	
Dub 762 - 779	YC38059 - YC38076	2031/03/01	Victoria Gold (Yukon) Corp.	100.00	106D04, 106D03	HM03280	C1Q00393	
Dub 780	YC38077	2032/03/01	Victoria Gold (Yukon) Corp.	100.00	106D04	HM03280	C1Q00393	
Dub 781	YC38078	2031/03/01	Victoria Gold (Yukon) Corp.	100.00	106D04	HM03280	C1Q00393	

Total claims selected : 1924

Left column indicator legend:

- R - Indicates the claim is on one or more pending renewal(s).
- P - Indicates the claim is pending.

Right column indicator legend:

- L - Indicates the Quartz Lease.
- F - Indicates Full Quartz fraction (25+ acres)
- P - Indicates Partial Quartz fraction (<25 acres)
- D - Indicates Placer Discovery
- C - Indicates Placer Codiscovery
- B - Indicates Placer Fraction



Claim Status Report

Claim Name and Nbr.	Grant No.	Expiry Date	Registered Owner	% Owned	NTS #'s	Grouping	Permit	Settlement Land
Dub 782	YC38079	2032/03/01	Victoria Gold (Yukon) Corp.	100.00	106D04	HM03280	C1Q00393	
Dub 783 - 784	YC38080 - YC38081	2031/03/01	Victoria Gold (Yukon) Corp.	100.00	106D03	HM03280		
Dub 785 - 800	YC38082 - YC38097	2032/03/01	Victoria Gold (Yukon) Corp.	100.00	106D03, 106D04	HM03280		
Dub 801	YC38098	2032/03/01	Victoria Gold (Yukon) Corp.	100.00	106D04	F HM03280	C1Q00393	
Dub 802 - 839	YC38099 - YC38136	2031/03/01	Victoria Gold (Yukon) Corp.	100.00	106D03, 106D04	HM03280		
Dub 840 - 842	YC38137 - YC38139	2031/03/01	Victoria Gold (Yukon) Corp.	100.00	106D04	F HM03280	C1Q00393	
Dub 843 - 860	YC38140 - YC38157	2032/03/01	Victoria Gold (Yukon) Corp.	100.00	106D04	HM03280		
Dub 861	YC38158	2032/03/01	Victoria Gold (Yukon) Corp.	100.00	106D04	F HM03280		
Dub 862 - 879	YC38159 - YC38176	2032/03/01	Victoria Gold (Yukon) Corp.	100.00	106D04	HM03280		
Dub 880 - 881	YC38177 - YC38178	2031/03/01	Victoria Gold (Yukon) Corp.	100.00	106D04	HM03280	C1Q00393	
Dub 882	YC38179	2032/03/01	Victoria Gold (Yukon) Corp.	100.00	106D04	HM03280	C1Q00393	
Dub 883	YC38180	2031/03/01	Victoria Gold (Yukon) Corp.	100.00	106D04	HM03280	C1Q00393	
Dub 884 - 885	YC38181 - YC38182	2032/03/01	Victoria Gold (Yukon) Corp.	100.00	106D04	HM03280	C1Q00393	
Dub 886	YC38183	2031/03/01	Victoria Gold (Yukon) Corp.	100.00	106D04	HM03280	C1Q00393	
Dub 887 - 907	YC38184 - YC38204	2032/03/01	Victoria Gold (Yukon) Corp.	100.00	106D04	HM03280		
Dub 908 - 927	YC38205 - YC38224	2031/03/01	Victoria Gold (Yukon) Corp.	100.00	106D03, 106D04	HM03280		
Dub 928 - 953	YC38225 - YC38250	2032/03/01	Victoria Gold (Yukon) Corp.	100.00	106D04, 106D03	HM03280	C1Q00393	
Dub 954 - 969	YC38251 - YC38266	2031/03/01	Victoria Gold (Yukon) Corp.	100.00	106D03, 106D04	HM03280		
Dub 970	YC38267	2032/03/01	Victoria Gold (Yukon) Corp.	100.00	106D04	HM03280		
Dub 971	YC38268	2031/03/01	Victoria Gold (Yukon) Corp.	100.00	106D04	HM03280		
Dub 972 - 975	YC38269 - YC38272	2032/03/01	Victoria Gold (Yukon) Corp.	100.00	106D04	HM03280		

Total claims selected : 1924

Left column indicator legend:

- R - Indicates the claim is on one or more pending renewal(s).
- P - Indicates the claim is pending.

Right column indicator legend:

- L - Indicates the Quartz Lease.
- F - Indicates Full Quartz fraction (25+ acres)
- P - Indicates Partial Quartz fraction (<25 acres)
- D - Indicates Placer Discovery
- C - Indicates Placer Codiscovery
- B - Indicates Placer Fraction



Claim Status Report

Claim Name and Nbr.	Grant No.	Expiry Date	Registered Owner	% Owned	NTS #'s	Grouping	Permit	Settlement Land
Dub 976 - 979	YC38273 - YC38276	2031/03/01	Victoria Gold (Yukon) Corp.	100.00	106D04	HM03280		
Dub 980	YC38277	2032/03/01	Victoria Gold (Yukon) Corp.	100.00	106D04	HM03280		
Dub 981	YC38278	2031/03/01	Victoria Gold (Yukon) Corp.	100.00	106D04	HM03280		
Dub 982 - 999	YC38279 - YC38296	2032/03/01	Victoria Gold (Yukon) Corp.	100.00	106D04	HM03280		
Dub 1000 - 1017	YC38297 - YC38314	2031/03/01	Victoria Gold (Yukon) Corp.	100.00	106D03, 106D04	HM03280		
Dub 1018 - 1026	YC38315 - YC38323	2032/03/01	Victoria Gold (Yukon) Corp.	100.00	106D04	HM03280		
Dub 1027 - 1029	YC38324 - YC38326	2031/03/01	Victoria Gold (Yukon) Corp.	100.00	106D04	HM03280		
Dub 1030	YC38327	2032/03/01	Victoria Gold (Yukon) Corp.	100.00	106D04	HM03280		
Dub 1031 - 1033	YC38328 - YC38330	2031/03/01	Victoria Gold (Yukon) Corp.	100.00	106D04	HM03280		
Dub 1034 - 1045	YC38331 - YC38342	2032/03/01	Victoria Gold (Yukon) Corp.	100.00	106D04	HM03280		
Dub 1046 - 1063	YC38343 - YC38360	2031/03/01	Victoria Gold (Yukon) Corp.	100.00	106D03, 106D04	HM03280		
Dub 1064 - 1103	YC38361 - YC38400	2032/03/01	Victoria Gold (Yukon) Corp.	100.00	106D04	HM03280		
Dub 1104	YC38401	2033/03/01	Victoria Gold (Yukon) Corp.	100.00	106D04	HM03280		
Dub 1105	YC38402	2032/03/01	Victoria Gold (Yukon) Corp.	100.00	106D04	HM03280		
Dub 1106 - 1111	YC38403 - YC38408	2033/03/01	Victoria Gold (Yukon) Corp.	100.00	106D04	HM03280		
Dub 1112 - 1117	YC38409 - YC38414	2033/03/01	Victoria Gold (Yukon) Corp.	100.00	106D04	HM03281		
Dub 1118 - 1127	YC38415 - YC38424	2032/03/01	Victoria Gold (Yukon) Corp.	100.00	106D04	HM03281		
Dub 1128 - 1146	YC38425 - YC38443	2031/03/01	Victoria Gold (Yukon) Corp.	100.00	106D03, 106D04	HM03280		
Dub 1147 - 1148	YC38444 - YC38445	2032/03/01	Victoria Gold (Yukon) Corp.	100.00	106D04	HM03280	C1Q00393	
Dub 1149 - 1150	YC38446 - YC38447	2031/03/01	Victoria Gold (Yukon) Corp.	100.00	106D04	HM03280	C1Q00393	
Dub 1151	YC38448	2032/03/01	Victoria Gold (Yukon) Corp.	100.00	106D04	HM03280	C1Q00393	
Dub 1152	YC38449	2031/03/01	Victoria Gold (Yukon) Corp.	100.00	106D04	HM03280		

Total claims selected : 1924

Left column indicator legend:

- R - Indicates the claim is on one or more pending renewal(s).
- P - Indicates the claim is pending.

Right column indicator legend:

- L - Indicates the Quartz Lease.
- F - Indicates Full Quartz fraction (25+ acres)
- P - Indicates Partial Quartz fraction (<25 acres)
- D - Indicates Placer Discovery
- C - Indicates Placer Codiscovery
- B - Indicates Placer Fraction



Claim Status Report

Claim Name and Nbr.	Grant No.	Expiry Date	Registered Owner	% Owned	NTS #'s	Grouping	Permit	Settlement Land
Dub 1153	YC38450	2032/03/01	Victoria Gold (Yukon) Corp.	100.00	106D04	HM03280	C1Q00393	
Dub 1154	YC38451	2031/03/01	Victoria Gold (Yukon) Corp.	100.00	106D04	HM03280		
Dub 1155	YC38452	2032/03/01	Victoria Gold (Yukon) Corp.	100.00	106D04	HM03280	C1Q00393	
Dub 1156 - 1157	YC38453 - YC38454	2031/03/01	Victoria Gold (Yukon) Corp.	100.00	106D04	HM03280		
Dub 1158	YC38455	2032/03/01	Victoria Gold (Yukon) Corp.	100.00	106D04	HM03280		
Dub 1159	YC38456	2031/03/01	Victoria Gold (Yukon) Corp.	100.00	106D04	HM03280	C1Q00393	
Dub 1160	YC38457	2032/03/01	Victoria Gold (Yukon) Corp.	100.00	106D04	HM03280		
Dub 1161	YC38458	2031/03/01	Victoria Gold (Yukon) Corp.	100.00	106D04	HM03280	C1Q00393	
Dub 1162 - 1190	YC38459 - YC38487	2032/03/01	Victoria Gold (Yukon) Corp.	100.00	106D04	HM03280		
Dub 1191	YC38488	2033/03/01	Victoria Gold (Yukon) Corp.	100.00	106D04	HM03280		
Dub 1192	YC38489	2032/03/01	Victoria Gold (Yukon) Corp.	100.00	106D04	HM03280		
Dub 1193	YC38490	2033/03/01	Victoria Gold (Yukon) Corp.	100.00	106D04	HM03280		
Dub 1194	YC38491	2032/03/01	Victoria Gold (Yukon) Corp.	100.00	106D04	HM03281		
Dub 1195	YC38492	2033/03/01	Victoria Gold (Yukon) Corp.	100.00	106D04	HM03281		
Dub 1196	YC38493	2032/03/01	Victoria Gold (Yukon) Corp.	100.00	106D04	HM03281		
Dub 1197 - 1199	YC38494 - YC38496	2033/03/01	Victoria Gold (Yukon) Corp.	100.00	106D04	HM03281		
Dub 1200 - 1209	YC38497 - YC38506	2032/03/01	Victoria Gold (Yukon) Corp.	100.00	106D04	HM03281		
Dub 1210 - 1229	YC38507 - YC38526	2031/03/01	Victoria Gold (Yukon) Corp.	100.00	106D03, 106D04	HM03280		
Dub 1230 - 1275	YC38527 - YC38572	2032/03/01	Victoria Gold (Yukon) Corp.	100.00	106D04	HM03280		
Dub 1276 - 1293	YC38573 - YC38590	2032/03/01	Victoria Gold (Yukon) Corp.	100.00	106D04	HM03281		
Dub 1294	YC38591	2031/03/01	Victoria Gold (Yukon) Corp.	100.00	106D04	HM03281		
Dub 1295	YC38592	2032/03/01	Victoria Gold (Yukon) Corp.	100.00	106D04	HM03281		
Dub 1296	YC38593	2031/03/01	Victoria Gold (Yukon) Corp.	100.00	106D04	HM03281		
Dub 1297	YC38594	2032/03/01	Victoria Gold (Yukon) Corp.	100.00	106D04	HM03281		

Total claims selected : 1924

Left column indicator legend:

- R - Indicates the claim is on one or more pending renewal(s).
- P - Indicates the claim is pending.

Right column indicator legend:

- L - Indicates the Quartz Lease.
- F - Indicates Full Quartz fraction (25+ acres)
- P - Indicates Partial Quartz fraction (<25 acres)
- D - Indicates Placer Discovery
- C - Indicates Placer Codiscovery
- B - Indicates Placer Fraction



Claim Status Report

Claim Name and Nbr.	Grant No.	Expiry Date	Registered Owner	% Owned	NTS #'s	Grouping	Permit	Settlement Land
Dub 1298	YC38595	2031/03/01	Victoria Gold (Yukon) Corp.	100.00	106D04	HM03281		
Dub 1299	YC38596	2032/03/01	Victoria Gold (Yukon) Corp.	100.00	106D04	HM03281		
Dub 1300	YC38597	2031/03/01	Victoria Gold (Yukon) Corp.	100.00	106D04	HM03281		
Dub 1301	YC38598	2032/03/01	Victoria Gold (Yukon) Corp.	100.00	106D04	HM03281		
Dub 1302	YC38599	2031/03/01	Victoria Gold (Yukon) Corp.	100.00	106D04	HM03281		
Dub 1303	YC38600	2032/03/01	Victoria Gold (Yukon) Corp.	100.00	106D04	HM03281		
Dub 1304	YC38601	2031/03/01	Victoria Gold (Yukon) Corp.	100.00	106D04	HM03281		
Dub 1305	YC38602	2033/03/01	Victoria Gold (Yukon) Corp.	100.00	106D04	HM03281		
Dub 1306 - 1310	YC38603 - YC38607	2032/03/01	Victoria Gold (Yukon) Corp.	100.00	106D04	HM03281		
Dub 1311	YC38608	2033/03/01	Victoria Gold (Yukon) Corp.	100.00	106D04	HM03281		
Dub 1312	YC38609	2032/03/01	Victoria Gold (Yukon) Corp.	100.00	106D04	HM03281		
Dub 1313	YC38610	2034/03/01	Victoria Gold (Yukon) Corp.	100.00	106D04	HM03281		
Dub 1314 - 1315	YC38611 - YC38612	2032/03/01	Victoria Gold (Yukon) Corp.	100.00	106D04	HM03281		
Dub 1316	YC38613	2031/03/01	Victoria Gold (Yukon) Corp.	100.00	106D04	HM03281		
Dub 1317	YC38614	2032/03/01	Victoria Gold (Yukon) Corp.	100.00	106D04	HM03281		
Dub 1318	YC38615	2031/03/01	Victoria Gold (Yukon) Corp.	100.00	106D04	HM03281		
Dub 1319 - 1321	YC38616 - YC38618	2032/03/01	Victoria Gold (Yukon) Corp.	100.00	106D04	HM03281		
Dub 1322	YC38619	2031/03/01	Victoria Gold (Yukon) Corp.	100.00	106D04	HM03281		
Dub 1323	YC38620	2032/03/01	Victoria Gold (Yukon) Corp.	100.00	106D04	HM03281		
Dub 1324	YC38621	2031/03/01	Victoria Gold (Yukon) Corp.	100.00	106D04	HM03281		
Dub 1325 - 1326	YC38622 - YC38623	2032/03/01	Victoria Gold (Yukon) Corp.	100.00	106D04, 116A01	HM03281		
Dub 1327	YC38624	2031/03/01	Victoria Gold (Yukon) Corp.	100.00	116A01	HM03281		
Dub 1328 - 1344	YC38625 - YC38641	2032/03/01	Victoria Gold (Yukon) Corp.	100.00	106D04	HM03281		
Dub 1345	YC39876	2032/03/01	Victoria Gold (Yukon) Corp.	100.00	106D04	HM03281		

Total claims selected : 1924

Left column indicator legend:

- R - Indicates the claim is on one or more pending renewal(s).
- P - Indicates the claim is pending.

Right column indicator legend:

- L - Indicates the Quartz Lease.
- F - Indicates Full Quartz fraction (25+ acres)
- P - Indicates Partial Quartz fraction (<25 acres)
- D - Indicates Placer Discovery
- C - Indicates Placer Codiscovery
- B - Indicates Placer Fraction



Claim Status Report

Claim Name and Nbr.	Grant No.	Expiry Date	Registered Owner	% Owned	NTS #'s	Grouping	Permit	Settlement Land
Dub 1346 - 1347	YC38642 - YC38643	2032/03/01	Victoria Gold (Yukon) Corp.	100.00	106D04	HM03281		
Dub 1348 - 1349	YC38644 - YC38645	2033/03/01	Victoria Gold (Yukon) Corp.	100.00	106D04	HM03281		
Dub 1350 - 1359	YC38646 - YC38655	2032/03/01	Victoria Gold (Yukon) Corp.	100.00	106D04	HM03281		
Dub 1360 - 1363	YC38656 - YC38659	2031/03/01	Victoria Gold (Yukon) Corp.	100.00	106D04, 116A01	HM03281		
Dub 1364 - 1365	YC38660 - YC38661	2032/03/01	Victoria Gold (Yukon) Corp.	100.00	106D04	HM03281		
Dub 1366 - 1367	YC38662 - YC38663	2033/03/01	Victoria Gold (Yukon) Corp.	100.00	106D04	HM03281		
Dub 1368 - 1371	YC38664 - YC38667	2034/03/01	Victoria Gold (Yukon) Corp.	100.00	106D04	HM03281		
Dub 1372 - 1395	YC38668 - YC38691	2032/03/01	Victoria Gold (Yukon) Corp.	100.00	106D04	HM03281		
Dub 1396 - 1399	YC38692 - YC38695	2031/03/01	Victoria Gold (Yukon) Corp.	100.00	106D04, 116A01	HM03281		
Dub 1400 - 1403	YC38696 - YC38699	2032/03/01	Victoria Gold (Yukon) Corp.	100.00	106D04	HM03281		
Dub 1404 - 1419	YC38700 - YC38715	2034/03/01	Victoria Gold (Yukon) Corp.	100.00	106D04	HM03281		
Dub 1420 - 1423	YC38716 - YC38719	2032/03/01	Victoria Gold (Yukon) Corp.	100.00	106D04	HM03281		
Dub 1424 - 1437	YC38720 - YC38733	2034/03/01	Victoria Gold (Yukon) Corp.	100.00	106D04	HM03281		
Dub 1438	YC38734	2032/03/01	Victoria Gold (Yukon) Corp.	100.00	106D04	HM03281		
Dub 1439	YC38735	2034/03/01	Victoria Gold (Yukon) Corp.	100.00	106D04	HM03281		
Dub 1440 - 1443	YC38736 - YC38739	2032/03/01	Victoria Gold (Yukon) Corp.	100.00	106D04	HM03281		
Dub 1444 - 1457	YC38740 - YC38753	2034/03/01	Victoria Gold (Yukon) Corp.	100.00	106D04	HM03281		
Dub 1458 - 1463	YC38754 - YC38759	2032/03/01	Victoria Gold (Yukon) Corp.	100.00	106D04	HM03281		
Dub 1464	YC38760	2034/03/01	Victoria Gold (Yukon) Corp.	100.00	106D04	HM03281		
Dub 1465	YC38761	2032/03/01	Victoria Gold (Yukon) Corp.	100.00	106D04	HM03281		
Dub 1466	YC38762	2034/03/01	Victoria Gold (Yukon) Corp.	100.00	106D04	HM03281		
Dub 1467	YC38763	2032/03/01	Victoria Gold (Yukon) Corp.	100.00	106D04	HM03281		
Dub 1468	YC38764	2034/03/01	Victoria Gold (Yukon) Corp.	100.00	106D04	HM03281		

Total claims selected : 1924

Left column indicator legend:

- R - Indicates the claim is on one or more pending renewal(s).
- P - Indicates the claim is pending.

Right column indicator legend:

- L - Indicates the Quartz Lease.
- F - Indicates Full Quartz fraction (25+ acres)
- P - Indicates Partial Quartz fraction (<25 acres)
- D - Indicates Placer Discovery
- C - Indicates Placer Codiscovery
- B - Indicates Placer Fraction



Claim Status Report

Claim Name and Nbr.	Grant No.	Expiry Date	Registered Owner	% Owned	NTS #'s	Grouping	Permit	Settlement Land
Dub 1469	YC38765	2032/03/01	Victoria Gold (Yukon) Corp.	100.00	106D04	HM03281		
Dub 1470	YC38766	2034/03/01	Victoria Gold (Yukon) Corp.	100.00	106D04	HM03281		
Dub 1471	YC38767	2032/03/01	Victoria Gold (Yukon) Corp.	100.00	106D04	HM03281		
Dub 1472	YC38768	2034/03/01	Victoria Gold (Yukon) Corp.	100.00	106D04	HM03281		
Dub 1473	YC38769	2032/03/01	Victoria Gold (Yukon) Corp.	100.00	106D04	HM03281		
Dub 1474	YC38770	2034/03/01	Victoria Gold (Yukon) Corp.	100.00	106D04	HM03281		
Dub 1475 - 1499	YC38771 - YC38795	2032/03/01	Victoria Gold (Yukon) Corp.	100.00	106D04, 116A01	HM03281		
Dub 1500	YC38796	2031/03/01	Victoria Gold (Yukon) Corp.	100.00	116A01	HM03281		
Dub 1501	YC38797	2032/03/01	Victoria Gold (Yukon) Corp.	100.00	116A01	HM03281		
Dub 1502	YC38798	2031/03/01	Victoria Gold (Yukon) Corp.	100.00	116A01	HM03281		
Dub 1503	YC38799	2032/03/01	Victoria Gold (Yukon) Corp.	100.00	116A01	HM03281		
Dub 1504 - 1512	YC38800 - YC38808	2034/03/01	Victoria Gold (Yukon) Corp.	100.00	106D04	HM03281	C1Q00393	
Dub 1513 - 1529	YC38809 - YC38825	2032/03/01	Victoria Gold (Yukon) Corp.	100.00	106D04, 116A01	HM03281		
Dub 1530 - 1534	YC38826 - YC38830	2034/03/01	Victoria Gold (Yukon) Corp.	100.00	106D04	HM03281		
Dub 1535	YC38831	2032/03/01	Victoria Gold (Yukon) Corp.	100.00	106D04	HM03281		
Dub 1536 - 1538	YC38832 - YC38834	2034/03/01	Victoria Gold (Yukon) Corp.	100.00	106D04	HM03281	QML0011	
Dub 1539	YC38835	2032/03/01	Victoria Gold (Yukon) Corp.	100.00	106D04	HM03281	QML0011	
Dub 1540	YC38836	2034/03/01	Victoria Gold (Yukon) Corp.	100.00	106D04	HM03281		
Dub 1541 - 1581	YC38837 - YC38877	2032/03/01	Victoria Gold (Yukon) Corp.	100.00	106D04, 116A01	HM03281	QML0011	
Dub 1582	YC38878	2034/03/01	Victoria Gold (Yukon) Corp.	100.00	106D04	P HM03282		
Dub 1583	YC39850	2032/03/01	Victoria Gold (Yukon) Corp.	100.00	106D04	HM03280		
Dub 1584 - 1589	YC39851 - YC39856	2031/03/01	Victoria Gold (Yukon) Corp.	100.00	106D04	HM03280		

Total claims selected : 1924

Left column indicator legend:

- R - Indicates the claim is on one or more pending renewal(s).
- P - Indicates the claim is pending.

Right column indicator legend:

- L - Indicates the Quartz Lease.
- F - Indicates Full Quartz fraction (25+ acres)
- P - Indicates Partial Quartz fraction (<25 acres)
- D - Indicates Placer Discovery
- C - Indicates Placer Codiscovery
- B - Indicates Placer Fraction



Claim Status Report

Claim Name and Nbr.	Grant No.	Expiry Date	Registered Owner	% Owned	NTS #'s	Grouping	Permit	Settlement Land
Dub 1590 - 1592	YC39857 - YC39859	2032/03/01	Victoria Gold (Yukon) Corp.	100.00	106D04	HM03280		
Dub 1593 - 1598	YC39866 - YC39871	2032/03/01	Victoria Gold (Yukon) Corp.	100.00	105M13	P HM03282		
Dub 1599 - 1602	YC39872 - YC39875	2032/03/01	Victoria Gold (Yukon) Corp.	100.00	105M13	F HM03282		
Dub 1603 - 1604	YC39860 - YC39861	2032/03/01	Victoria Gold (Yukon) Corp.	100.00	105M13	F HM03282		
Dub 1605 - 1608	YC39862 - YC39865	2032/03/01	Victoria Gold (Yukon) Corp.	100.00	105M13	HM03282		
Dub 1609	YC42226	2032/03/01	Victoria Gold (Yukon) Corp.	100.00	105M13	F HM03282		
Dub 1610 - 1619	YC42227 - YC42236	2032/03/01	Victoria Gold (Yukon) Corp.	100.00	105M13	HM03281		
R Dub Fr. 1620	YE55727	2023/02/11	Victoria Gold (Yukon) Corp.	100.00	106D04	F	QML0011	
Fiji 1	YA63884	2034/03/01	Victoria Gold (Yukon) Corp.	100.00	106D04	F HM03282		
Fiji 2	YB03409	2034/03/01	Victoria Gold (Yukon) Corp.	100.00	106D04	F HM03282		
Fiji 3	YA63886	2034/03/01	Victoria Gold (Yukon) Corp.	100.00	106D04	F HM03282		
Fiji 5 - 6	YA63888 - YA63889	2034/03/01	Victoria Gold (Yukon) Corp.	100.00	106D04	F HM03280		
Hla Hla 1 - 4	YC10918 - YC10921	2029/03/01	Victoria Gold (Yukon) Corp.	100.00	106D04	HM03280	C1Q00393	
Hla Hla 5 - 6	YC10922 - YC10923	2029/03/01	Victoria Gold (Yukon) Corp.	100.00	106D04	P HM03280	C1Q00393	
Hla Hla 7 - 14	YC10828 - YC10835	2029/03/01	Victoria Gold (Yukon) Corp.	100.00	106D04	HM03280	C1Q00393	
Jan 1 - 2	YB65585 - YB65586	2032/03/01	Victoria Gold (Yukon) Corp.	100.00	106D04	F HM03282	C1Q00393	
Jan 3	YB65587	2024/01/16	Victoria Gold (Yukon) Corp.	100.00	106D04	F HM03117	C1Q00393	
Jan 4	YB65588	2029/01/16	Victoria Gold (Yukon) Corp.	100.00	106D04	F HM03117		
Jeff 17 - 18	YA17842 - YA17843	2034/03/01	Victoria Gold (Yukon) Corp.	100.00	106D04	HM03280		
Jeff 33 - 34	YA17858 - YA17859	2034/03/01	Victoria Gold (Yukon) Corp.	100.00	106D04	HM03280		
Jeff 113 - 115	YA42976 - YA42978	2034/03/01	Victoria Gold (Yukon) Corp.	100.00	106D04	F HM03281		
Jeff 116	YC39877	2032/03/01	Victoria Gold (Yukon) Corp.	100.00	106D04	P HM03281	C1Q00393	
Jeff 117	YB03408	2034/03/01	Victoria Gold (Yukon) Corp.	100.00	106D04	F HM03280		
Jeff 118	YA42981	2034/03/01	Victoria Gold (Yukon) Corp.	100.00	106D04	F HM03280		

Total claims selected : 1924

Left column indicator legend:

- R - Indicates the claim is on one or more pending renewal(s).
- P - Indicates the claim is pending.

Right column indicator legend:

- L - Indicates the Quartz Lease.
- F - Indicates Full Quartz fraction (25+ acres)
- P - Indicates Partial Quartz fraction (<25 acres)
- D - Indicates Placer Discovery
- C - Indicates Placer Codiscovery
- B - Indicates Placer Fraction



Claim Status Report

Claim Name and Nbr.	Grant No.	Expiry Date	Registered Owner	% Owned	NTS #'s	Grouping	Permit	Settlement Land
Jeff 120	YA42983	2034/03/01	Victoria Gold (Yukon) Corp.	100.00	106D04	F HM03280	C1Q00393	
Len 1 - 2	YC02730 - YC02731	2030/05/15	Victoria Gold (Yukon) Corp.	100.00	106D04	HM03117		
Len 3	YC02732	2032/03/01	Victoria Gold (Yukon) Corp.	100.00	106D04	HM03280	C1Q00393	
Len 4	YA30524	2030/05/15	Victoria Gold (Yukon) Corp.	100.00	106D04	HM03117		
Len 5	YC02733	2032/03/01	Victoria Gold (Yukon) Corp.	100.00	106D04	HM03282	C1Q00393	
Len 6	YA30526	2030/05/15	Victoria Gold (Yukon) Corp.	100.00	106D04	HM03117	C1Q00393	
Len 7	YC02734	2032/03/01	Victoria Gold (Yukon) Corp.	100.00	106D04	HM03280	C1Q00393	
Len 8	YA30528	2029/05/15	Victoria Gold (Yukon) Corp.	100.00	106D04	HM03117	C1Q00393	
Len 9	YC02735	2032/03/01	Victoria Gold (Yukon) Corp.	100.00	106D04	HM03282	C1Q00393	
Len 10	YA30530	2026/05/15	Victoria Gold (Yukon) Corp.	100.00	106D04	HM03117	C1Q00393	
Len 11	YC02736	2031/05/15	Victoria Gold (Yukon) Corp.	100.00	106D04	HM03117		
Len 12	YC02737	2030/05/15	Victoria Gold (Yukon) Corp.	100.00	106D04	HM03117		
Len 13 - 14	YC02738 - YC02739	2029/05/15	Victoria Gold (Yukon) Corp.	100.00	106D04	HM03117		
Len 15 - 18	YC02740 - YC02743	2028/05/15	Victoria Gold (Yukon) Corp.	100.00	106D04	HM03117	C1Q00393	
Len 19 - 20	YC02744 - YC02745	2025/05/15	Victoria Gold (Yukon) Corp.	100.00	106D04	HM03117	C1Q00393	
Len 21 - 23	YC02746 - YC02748	2032/03/01	Victoria Gold (Yukon) Corp.	100.00	106D04	HM03282	C1Q00393	
Len 24	YA30544	2026/05/15	Victoria Gold (Yukon) Corp.	100.00	106D04	HM03117	C1Q00393	
Len 25	YC02749	2032/03/01	Victoria Gold (Yukon) Corp.	100.00	106D04	HM03282	C1Q00393	
Len 26	YA30546	2029/05/15	Victoria Gold (Yukon) Corp.	100.00	106D04	HM03117	C1Q00393	
Len 27	YC02750	2032/03/01	Victoria Gold (Yukon) Corp.	100.00	106D04	HM03282	C1Q00393	
Len 28	YA30548	2030/05/15	Victoria Gold (Yukon) Corp.	100.00	106D04	HM03117	C1Q00393	
Len 29	YC02751	2032/03/01	Victoria Gold (Yukon) Corp.	100.00	106D04	HM03282	C1Q00393	
Len 30	YA30550	2030/05/15	Victoria Gold (Yukon) Corp.	100.00	106D04	HM03117		
Len 31 - 32	YC02752 - YC02753	2032/03/01	Victoria Gold (Yukon) Corp.	100.00	106D04	HM03282	C1Q00393	

Total claims selected : 1924

Left column indicator legend:

- R - Indicates the claim is on one or more pending renewal(s).
- P - Indicates the claim is pending.

Right column indicator legend:

- L - Indicates the Quartz Lease.
- F - Indicates Full Quartz fraction (25+ acres)
- P - Indicates Partial Quartz fraction (<25 acres)
- D - Indicates Placer Discovery
- C - Indicates Placer Codiscovery
- B - Indicates Placer Fraction



Claim Status Report

Claim Name and Nbr.	Grant No.	Expiry Date	Registered Owner	% Owned	NTS #'s	Grouping	Permit	Settlement Land
Lynx 1 - 18	YC10463 - YC10480	2032/03/01	Victoria Gold (Yukon) Corp.	100.00	105M13, 106D04	HM03280	C1Q00393	
Lynx 19	YC10481	2030/01/16	Victoria Gold (Yukon) Corp.	100.00	105M13, 106D04	HM03117		
Lynx 20 - 23	YC10482 - YC10485	2032/03/01	Victoria Gold (Yukon) Corp.	100.00	105M13, 106D04	HM03280		
Lynx 24	YC10486	2024/01/16	Victoria Gold (Yukon) Corp.	100.00	105M13, 106D04	HM03117		
Lynx 25	YC10487	2032/03/01	Victoria Gold (Yukon) Corp.	100.00	105M13, 106D04	HM03282		
Lynx 26	YC10488	2024/01/16	Victoria Gold (Yukon) Corp.	100.00	105M13, 106D04	HM03117		
Lynx 27	YC10489	2032/03/01	Victoria Gold (Yukon) Corp.	100.00	105M13, 106D04	HM03282		
Lynx 28	YC10490	2024/01/16	Victoria Gold (Yukon) Corp.	100.00	105M13, 106D04	HM03117		
Lynx 29 - 32	YC10491 - YC10494	2032/03/01	Victoria Gold (Yukon) Corp.	100.00	105M13, 106D04	HM03282		
Lynx 33	YC10495	2024/01/16	Victoria Gold (Yukon) Corp.	100.00	105M13, 106D04	HM03117		
Lynx 34 - 40	YC10496 - YC10502	2032/03/01	Victoria Gold (Yukon) Corp.	100.00	105M13, 106D04	HM03282		
Lynx 41	YC10503	2024/03/03	Victoria Gold (Yukon) Corp.	100.00	105M13, 106D04	HM03117		
Lynx 42 - 52	YC10504 - YC10514	2032/03/01	Victoria Gold (Yukon) Corp.	100.00	105M13, 106D04	HM03282		
Lynx 53	YC10515	2032/03/01	Victoria Gold (Yukon) Corp.	100.00	105M13, 106D04	HM03280		
Lynx 54 - 56	YC10516 - YC10518	2032/03/01	Victoria Gold (Yukon) Corp.	100.00	105M13, 106D04	HM03282		

Total claims selected : 1924

Left column indicator legend:

- R - Indicates the claim is on one or more pending renewal(s).
- P - Indicates the claim is pending.

Right column indicator legend:

- L - Indicates the Quartz Lease.
- F - Indicates Full Quartz fraction (25+ acres)
- P - Indicates Partial Quartz fraction (<25 acres)
- D - Indicates Placer Discovery
- C - Indicates Placer Codiscovery
- B - Indicates Placer Fraction



Claim Status Report

Claim Name and Nbr.	Grant No.	Expiry Date	Registered Owner	% Owned	NTS #'s	Grouping	Permit	Settlement Land
Lynx 57	YC11555	2032/03/01	Victoria Gold (Yukon) Corp.	100.00	106D04	HM03280	C1Q00393	
Mar 1 - 12	YA14896 - YA14907	2034/03/01	Victoria Gold (Yukon) Corp.	100.00	106D04	HM03280		
Mar 14 - 22	YA14909 - YA14917	2034/03/01	Victoria Gold (Yukon) Corp.	100.00	106D04	HM03280		
Mar 24	YA14919	2034/03/01	Victoria Gold (Yukon) Corp.	100.00	106D04	HM03280		
Mar 31	YA42984	2034/03/01	Victoria Gold (Yukon) Corp.	100.00	106D04	HM03280		
MAR 33 - 40	YA43101 - YA43108	2034/03/01	Victoria Gold (Yukon) Corp.	100.00	106D04	F HM03280		
Mary 1 - 8	YA63876 - YA63883	2034/03/01	Victoria Gold (Yukon) Corp.	100.00	106D04	F HM03280		
Neera 1 - 2	YC10822 - YC10823	2029/03/01	Victoria Gold (Yukon) Corp.	100.00	106D04	HM03280	C1Q00393	
R & D 1 - 2	YA01393 - YA01394	2034/03/01	Victoria Gold (Yukon) Corp.	100.00	106D04	HM03280	C1Q00393	
R & D 3	YA01395	2034/03/01	Victoria Gold (Yukon) Corp.	100.00	106D04	HM03282	C1Q00393	
R & D 4	YA01396	2034/03/01	Victoria Gold (Yukon) Corp.	100.00	106D04	HM03280	C1Q00393	
R & D 5 - 6	YA01397 - YA01398	2034/03/01	Victoria Gold (Yukon) Corp.	100.00	106D04	HM03281	C1Q00393	
R & D 7	YA01399	2034/03/01	Victoria Gold (Yukon) Corp.	100.00	106D04	HM03282	C1Q00393	
R & D 8	YA01400	2034/03/01	Victoria Gold (Yukon) Corp.	100.00	106D04	HM03281	C1Q00393	
R & D 10	YA01402	2034/03/01	Victoria Gold (Yukon) Corp.	100.00	106D04	HM03280	C1Q00393	
R & D 12	YA01404	2034/03/01	Victoria Gold (Yukon) Corp.	100.00	106D04	HM03282	C1Q00393	
R & D 14 - 16	YA01406 - YA01408	2034/03/01	Victoria Gold (Yukon) Corp.	100.00	106D04	HM03282	C1Q00393	
R & D No. 9	YA01401	2036/01/31	Victoria Gold (Yukon) Corp.	100.00	106D04	L HM01026	C1Q00393	
R & D No. 11	YA01403	2036/01/31	Victoria Gold (Yukon) Corp.	100.00	106D04	L HM01026	C1Q00393	
R & D No. 13	YA01405	2036/01/31	Victoria Gold (Yukon) Corp.	100.00	106D04	L HM01026		
Roni 1 - 2	YB64630 - YB64631	2034/03/01	Victoria Gold (Yukon) Corp.	100.00	106D04	P HM03281	QML0011	
Roni 3 - 4	YB64632 - YB64633	2034/03/01	Victoria Gold (Yukon) Corp.	100.00	106D04	P HM03282	QML0011	
Roni 5 - 6	YB64634 - YB64635	2034/03/01	Victoria Gold (Yukon) Corp.	100.00	106D04	P HM03281	QML0011	
Roni 7 - 8	YB64636 - YB64637	2034/03/01	Victoria Gold (Yukon) Corp.	100.00	106D04	P HM03282	QML0011	

Total claims selected : 1924

Left column indicator legend:

- R - Indicates the claim is on one or more pending renewal(s).
- P - Indicates the claim is pending.

Right column indicator legend:

- L - Indicates the Quartz Lease.
- F - Indicates Full Quartz fraction (25+ acres)
- P - Indicates Partial Quartz fraction (<25 acres)
- D - Indicates Placer Discovery
- C - Indicates Placer Codiscovery
- B - Indicates Placer Fraction



Claim Status Report

Claim Name and Nbr.	Grant No.	Expiry Date	Registered Owner	% Owned	NTS #'s	Grouping	Permit	Settlement Land
Roni 9	YB64638	2034/03/01	Victoria Gold (Yukon) Corp.	100.00	106D04	P HM03281	QML0011	
Roni 10 - 14	YB64639 - YB64643	2034/03/01	Victoria Gold (Yukon) Corp.	100.00	106D04	P HM03282	QML0011	
Smoky 1	YA17930	2034/03/01	Victoria Gold (Yukon) Corp.	100.00	106D04	HM03281	QML0011	
Smoky 2	YA17931	2034/03/01	Victoria Gold (Yukon) Corp.	100.00	106D04	HM03282	QML0011	
Smoky 3 - 10	YA17932 - YA17939	2034/03/01	Victoria Gold (Yukon) Corp.	100.00	106D04	HM03281	QML0011	
Smoky 23	YA17952	2034/03/01	Victoria Gold (Yukon) Corp.	100.00	106D04	HM03281		
Smoky 25 - 30	YA17954 - YA17959	2034/03/01	Victoria Gold (Yukon) Corp.	100.00	106D04	HM03281		
Smoky 37 - 41	YA17966 - YA17970	2034/03/01	Victoria Gold (Yukon) Corp.	100.00	106D04	HM03281		
Smoky 44 - 47	YA30072 - YA30075	2034/03/01	Victoria Gold (Yukon) Corp.	100.00	106D04	HM03281	QML0011 C1Q00393	
Smoky 48	YA17973	2034/03/01	Victoria Gold (Yukon) Corp.	100.00	106D04	HM03281	QML0011	
Smoky 49	YA17974	2034/03/01	Victoria Gold (Yukon) Corp.	100.00	106D04	HM03282		
Smoky 51 - 54	YA30076 - YA30079	2034/03/01	Victoria Gold (Yukon) Corp.	100.00	106D04	HM03282	QML0011	
Smoky 56	YA17977	2034/03/01	Victoria Gold (Yukon) Corp.	100.00	106D04	HM03282	QML0011	
Smoky 58	YA17979	2034/03/01	Victoria Gold (Yukon) Corp.	100.00	106D04	HM03282		
Smoky 62 - 65	YA30080 - YA30083	2034/03/01	Victoria Gold (Yukon) Corp.	100.00	106D04	HM03282	QML0011	
Smoky 66 - 71	YA17983 - YA17988	2034/03/01	Victoria Gold (Yukon) Corp.	100.00	106D04	HM03282	QML0011	
Smoky 74 - 77	YA30084 - YA30087	2034/03/01	Victoria Gold (Yukon) Corp.	100.00	106D04	HM03282	QML0011	
Smoky 78	YA17991	2034/03/01	Victoria Gold (Yukon) Corp.	100.00	106D04	HM03282		
Smoky 80	YA17993	2034/03/01	Victoria Gold (Yukon) Corp.	100.00	106D04	HM03282		
Smoky 83 - 85	YA43120 - YA43122	2034/03/01	Victoria Gold (Yukon) Corp.	100.00	106D04	F HM03281	QML0011 C1Q00393	
Smoky 91 - 92	YA43128 - YA43129	2034/03/01	Victoria Gold (Yukon) Corp.	100.00	106D04	F HM03281	QML0011	
Smoky 93 - 94	YA43130 - YA43131	2034/03/01	Victoria Gold (Yukon) Corp.	100.00	106D04	F HM03282		
Smoky 95 - 100	YA43132 - YA43137	2034/03/01	Victoria Gold (Yukon) Corp.	100.00	106D04	F HM03281	QML0011	

Total claims selected : 1924

Left column indicator legend:

- R - Indicates the claim is on one or more pending renewal(s).
- P - Indicates the claim is pending.

Right column indicator legend:

- L - Indicates the Quartz Lease.
- F - Indicates Full Quartz fraction (25+ acres)
- P - Indicates Partial Quartz fraction (<25 acres)
- D - Indicates Placer Discovery
- C - Indicates Placer Codiscovery
- B - Indicates Placer Fraction



Claim Status Report

Claim Name and Nbr.	Grant No.	Expiry Date	Registered Owner	% Owned	NTS #'s	Grouping	Permit	Settlement Land
Smoky 107 - 109	YA43144 - YA43146	2034/03/01	Victoria Gold (Yukon) Corp.	100.00	106D04	F HM03281	QML0011 C1Q00393	
R Smoky Fr 55	YE55726	2022/12/06	Victoria Gold (Yukon) Corp.	100.00	106D04	P	QML0011	
Tin Dome 1 - 4	YC02842 - YC02845	2032/03/01	Victoria Gold (Yukon) Corp.	100.00	106D04	HM03281		
Tin Dome 5 - 12	YC02848 - YC02855	2032/03/01	Victoria Gold (Yukon) Corp.	100.00	106D04	HM03281		
WEST 167 - 172	YB18934 - YB18939	2034/03/01	Victoria Gold (Yukon) Corp.	100.00	105M13	HM03281		
WEST 174	YB18941	2034/03/01	Victoria Gold (Yukon) Corp.	100.00	105M13	HM03281	C1Q00393	
WEST 182	YB18949	2034/03/01	Victoria Gold (Yukon) Corp.	100.00	105M13	HM03281	QML0011	
WEST 184	YB18951	2034/03/01	Victoria Gold (Yukon) Corp.	100.00	106D04	HM03281	QML0011 C1Q00393	

Criteria(s) used for search:

CLAIM DISTRICT: MAYO CLAIM STATUS: ACTIVE & PENDING DOCUMENT NUMBER: LQ00562 REGULATION TYPE: QUARTZ

Left column indicator legend:

- R - Indicates the claim is on one or more pending renewal(s).
- P - Indicates the claim is pending.

Right column indicator legend:

- L - Indicates the Quartz Lease.
- F - Indicates Full Quartz fraction (25+ acres)
- P - Indicates Partial Quartz fraction (<25 acres)
- D - Indicates Placer Discovery
- C - Indicates Placer Codiscovery
- B - Indicates Placer Fraction

Total claims selected : 1924

APPENDIX B

Quartz Mining Land Use Regulation

Schedule 1 **Operating Conditions**

Removal of the Vegetative Mat

1. If the vegetative mat must be removed to carry out exploration activities, it must be removed so as to protect the seed and root stock contained within the mat and be stored separately from other overburden or bedrock removed for use in re-establishing the vegetative mat when the exploration program ceases.

Re-establishment of the Vegetative Mat

2. (1) All vegetated areas disturbed by exploration activities, including fuel and waste storage areas, clearings, corridors, temporary trails, camps and supporting infrastructure, and trenches and drill sites, must be left in a condition conducive to re-vegetation by native plant species or other species adaptable to the local environment to encourage re-vegetation comparable to similar, naturally occurring, environments in the area.

(2) Conditions conducive to re-vegetation include provision of adequate soil layer with moisture retaining ability, no soil contamination by hydrocarbons or other hazardous substances, provision of adequate seed or root stock, and contoured or otherwise stable slopes.

3. If adequate seed or root stock is not naturally available, re-seeding or transplanting of vegetation is required. Only non-invasive species may be used for re-seeding or transplanting. Consult with the Mining Inspector prior to seeding.

Erosion Control and Permafrost

4. All areas disturbed during an exploration program must be re-sloped, contoured or otherwise stabilized to prevent long-term soil erosion, slumping and subsidence.
5. All exploration activities must be carried out to avoid or minimize damage to and loss of permafrost.

Trenching

6. Trenching carried out by hand or using hand-held tools must be methodical. All trenches must be stabilized and marked to minimize risk to the public.
7. Trenches constructed with mechanized equipment must be back filled by first depositing any removed overburden and bedrock and then replacing the vegetative mat that was removed to construct the trench.

Historic Objects and Burial Grounds

8. Exploration activities must not be carried out within 30m of a known archeological site unless the Chief indicates, in writing, that such activities may be carried out.
9. Any sites containing archeological objects, paleontological objects or human remains or burial sites discovered in the course of carrying out an exploration program must be immediately marked and protected from further disturbance and, as soon as practicable, the discovery reported to the Chief. No further activities may be carried out within 30m of the site until the Chief indicates, in writing, that activities may be resumed.

Solid Waste

10. All solid waste, including debris, equipment, barrels, drums, and scrap metal, must be safely stored on the site of the exploration program while the program is carried out and must be disposed of in accordance with the *Solid Waste Regulation* when the program ceases.
11. Camps must be kept clean and tidy.

Petroleum Fuel and Hazardous Substances

12. If petroleum fuel storage capacity exceeds 4000 L, a secondary containment structure must be constructed. The containment structure must be made of a material impervious to petroleum products and:
 - a) if there is a single storage tank, be of sufficient size to accommodate at least 110% of the capacity of the storage tank; or
 - b) if there is more than one storage tank, be of sufficient size to accommodate 110% of the capacity of the largest storage tank or 10% of the total capacity of all the tanks, whichever is larger.
13. All petroleum products, including waste petroleum products, and any other hazardous substances must be stored in a secure fashion no less than 30m from the ordinary high water mark of any water body.
14. All petroleum products, including waste petroleum products, and any other hazardous substance, must be transferred and handled without spillage.
15. All petroleum products and any other hazardous substances must be removed from the site of the exploration program when the program ceases.
16. All waste petroleum products and any other special waste, as defined in the *Special Waste Regulations*, generated in the course of carrying out the exploration program must be disposed of in accordance with the *Special Waste Regulations* when the program ceases.

Spills and Spill Contingency Plans

17. A spill contingency plan for petroleum products and other hazardous waste must be prepared and posted in the camp and at all fuel handling locations used in carrying out the exploration program.
18. All spill clean-up equipment and material must be maintained in a state of readiness sufficient at all times to contain and clean-up any hazardous material spills.
19. If a spill occurs, the spill contingency plan must be immediately implemented and notice given to the 24-hour Yukon Spill Report Line. As soon as practicable, an inspector must be contacted. Whatever remedial action is required to clean-up the spill and reclaim the affected land and water must be taken.

Use of Vehicles

20. Vehicles must be maintained and operated to prevent spills of fuel, lubricants, coolants and oil.

Timber and Brush

21. Cut brush must not be piled so that it blocks movement of wildlife or people.
22. Leaning trees created by cutting of lines, corridors, temporary trails, and clearings must be felled.
23. When it is economically viable to do so, timber suitable for sale must be salvaged and stockpiled.
24. All risk of fire hazard must be avoided.

Drilling

25. All reasonable efforts must be made when drilling to minimize the impact on wildlife and the public.
26. Vegetation other than that within a drill sump, must not be covered with drill cuttings.
27. Core must be stored in a stable fashion.
28. Drill mud must be re-circulated when possible.
29. All drill fluids must be contained in a sump.
30. Drill holes that pose a hazard or that lead to ground water must be plugged to prevent flow of water to the surface.

31. The location of drill holes must be marked on the ground by flagging or other suitable means at the location of the drill hole.
32. Drilling waste, including fluid, cuttings and mud must not be left within 30m of a water body.

Roads, Trails, and Off-road Trail Use

33. All vehicles must be operated to avoid rutting and gouging of roads and trails.
34. Off road and trail routes must be reconnoitered and must be used in a way that minimizes ground disturbance, including damage to permafrost and sensitive wildlife habitat.
35. If rutting, gouging, ponding or permafrost degradation occurs off road or trail, vehicle use must be suspended or relocated to ground that is capable of bearing the weight of the vehicle without causing such damage.
36. Use of skids on permafrost or wet ground is only permitted outside of winter where it is not reasonable to use any other means of transporting equipment.
37. Routes for temporary trails must be reconnoitered and flagged.
38. In addition to any remedial action required in relation to item 2 of this schedule, temporary trails must be blocked to prevent further vehicular access.

Release of Sediment

39. All reasonable care must be taken in carrying out exploration activities near or adjacent to a water body to prevent sediment from entering a water body, unless otherwise permitted by law.

Use of Explosives

40. Explosives must be set off in a manner to minimize impact on wildlife and the public to ensure that forest fires, unplanned landslides, or artificial damming of water bodies does not occur.

Waste Rock

41. Waste rock piles must be located at least 30m from any water body and be physically stable.
42. Waste rock containing sulfides must be returned underground.
43. Access to underground openings must be blocked to prevent access by wildlife and people.

Operational Guidelines

Exploration activities

The Yukon Chamber of Mines has developed an informative Best Management Practices document that should be reviewed in the context of project activities. The operator should reference the following document when planning and conducting project activities:

- Yukon Mineral and Coal Exploration Best Management Practices and Regulatory Guide (<https://www.yukonminers.org/index.php/all-docs/guidebooks/3-yukon-mineral-and-coal-exploration-best-management-practices-and-regulatory-guide/file>).

Bears and other wildlife

To increase worker safety, reduce potential conflicts and prevent unnecessary wildlife mortality, the operator should implement pertinent components of:

- Guidelines for Industrial Activity in Bear Country for the Mineral Exploration, Placer Mining and Oil & Gas Industries (<https://yukon.ca/sites/yukon.ca/files/env/env-guidelines-industrial-activity-bear-country.pdf>).
- If an electric fence is an appropriate precaution, or a requirement, the operator should reference the following comprehensive and highly informative guide: Reducing Wildlife Conflict with Electric Fencing: A Beginner's Guide (https://yukon.ca/sites/yukon.ca/files/env/env-electric-fencing_en.pdf).

Invasive species

To minimize the risk and consequences of spreading invasive plant species the operator should:

- Become familiar with the Yukon invasive species and how to manage them by referring to the Yukon Invasive Species Council document, "Why Should I Care About Invasive Species" (<https://www.yukoninvasives.com/index.php/en/resources/brochures/31-why-should-i-care-about-invasive-species/file>).

Heritage Resources

To better understand how to manage potential impacts to heritage resources, the operator should refer to the following document(s):

- Mineral Exploration Best Management Practices for Heritage Resources (http://www.tc.gov.yk.ca/pdf/Mineral_Exploration_BMP_for_Heritage_Resources.pdf).
- Best Management Practices for Burial Sites and Human Remains in Yukon (http://www.tc.gov.yk.ca/pdf/BurialSites_BMP_2014.pdf).

Work in/near water

Project activities have the potential to affect water quantity, quality and/or rate of flow. The operator should provide for the protection of water by applying practices described in:

- Best Management Practices for Works Affecting Water in Yukon (<https://yukon.ca/sites/yukon.ca/files/env/env-preferred-practices-works-affecting-yukon-waters.pdf>).

Aircraft use

Project activities are authorized in an area known to be inhabited by sheep and/or caribou. The operator and/or aircraft pilots should plan flight paths and protocols based on the published guideline(s):

- Flying in Sheep Country: How to Minimize Disturbance from Aircraft (<https://yukon.ca/sites/yukon.ca/files/env/env-flying-sheep-country.pdf>).
- Flying in Caribou Country: How to Minimize Disturbance from Aircraft (<https://yukon.ca/sites/yukon.ca/files/env/env-flying-caribou-country.pdf>).

Appendix C Wild Life Key Area Moose Late Winter Habitat

