



Department of Energy, Mines & Resources  
PO Box 2703, Whitehorse, Yukon Y1A 2C6



July 4, 2022

File No: LQ00563

Golden Predator Exploration Ltd.  
Suite 201, 200 Burrard Street  
Vancouver, BC  
V6C 3L6

Dear Sir/Madam:

**Re: Class 4 Quartz Mining Land Use Approval**

Your application for a Class 4 approval has been approved and is subject to the attached conditions. The effective date of this approval will be July 6, 2022. All work, including restoration, must be completed by July 5, 2032, and inspected before full security and/or completion certificates can be applied for.

The Reclamation and Closure Plan is required within 60 days of issuance of this approval. The security will be determined by the Chief upon review and approval of the Reclamation and Closure Plan.

The Chief, Mining Land Use will also be requesting security pursuant to section 139(b) of the Quartz Mining Act and section 18 of the Quartz Mining Land Use Regulation for the reclamation and closure of proposed access roads, clearings, trenching and bulk sampling.

The attached 'Operational Guidelines' offer additional mitigations that would enable you to maximize the environmental performance of your program, but are not approval conditions.

Please ensure that pre-season and post-season reports are provided before and after each exploration season. Pre- and post-season reports assist the Mineral Resources Branch in monitoring exploration activity and reclamation. Not providing reports may result in additional security being required.

Please feel free to contact our office at 867-993-5343 should you have any questions.

Regards,

A handwritten signature in blue ink, appearing to read 'BMM', is positioned below the word 'Regards,'.

Bobbie Milnes

Chief of Mining Land Use

cc: EMR Natural Resources Officer, Compliance Monitoring and Inspections  
ENV Environmental Affairs, Environmental Protection Branch



**MINING LANDS**  
MINERAL RESOURCES BRANCH  
GOVERNMENT OF YUKON

Pursuant to the *Quartz Mining Act* and *Quartz Mining Land Use Regulation*, the Chief, Mining Land Use hereby grants a Class 4 approval to:

Golden Predator Exploration Ltd.  
Suite 201, 200 Burrard Street  
Vancouver, BC  
V6C 3L6

APPROVAL NUMBER: LQ00563  
PROPERTY NAME: Brewery Creek  
UNDERTAKING: Quartz  
CLASS: Class 4 Approval  
EFFECTIVE DATE: July 6, 2022  
EXPIRY DATE: July 5, 2032

This approval shall be subject to the restrictions and conditions contained herein and to the restrictions and conditions contained in the *Quartz Mining Act* and the *Quartz Mining Land Use Regulation* made there under as proposed in Mining Land Use Application.

Dated this July 4, 2022

A handwritten signature in blue ink, appearing to read "RM", is positioned above a horizontal line.

Bobbie Milnes  
Chief of Mining Land Use

**MINING LAND USE  
APPROVAL  
Class 4**

<b>SCOPE OF APPROVAL:</b>				
Claim Status Report (Appendix A)			Brewery Creek	
Operating Season	January 1 – December 31		1075 claims	
<b>PROJECT ACTIVITIES (ON-CLAIM):</b>				
<b>USE OF VEHICLES/EQUIPMENT</b>				
Use of vehicles on existing roads or trails			<input type="radio"/> No <input checked="" type="radio"/> Yes	
Gross vehicle weight	On-roads: More than 40 t		On-trails: Less than 20 t	
Off-road use of vehicles in summer			<input checked="" type="radio"/> No <input type="radio"/> Yes	
Off-road use of vehicles in winter			<input checked="" type="radio"/> No <input type="radio"/> Yes	
<b>NEW &amp; EXISTING ACCESS</b>				
Upgrading of existing access	<input type="radio"/> No <input checked="" type="radio"/> Yes	Length: 30 km	Width: 5 m	
New roads	<input type="radio"/> No <input checked="" type="radio"/> Yes	Length: 15 km	Width: 7 m	
Existing roads	Length: 18 km			
New trails	<input type="radio"/> No <input checked="" type="radio"/> Yes	Length: 15 km	Width: 2.5 m	
Existing trails	Length: 151 km			
New temporary trails	<input checked="" type="radio"/> No <input type="radio"/> Yes	Length: 0 km	Width: 0 m	
Other new access: N/A				
<b>LINES &amp; CORRIDORS</b>				
Lines	<input checked="" type="radio"/> No <input type="radio"/> Yes	Length: 0 km	Width: 0 m	
Corridors	<input checked="" type="radio"/> No <input type="radio"/> Yes	Length: 0 km	Width: 0 m	
<b>SITE PREPARATION</b>				
Number of clearings per claim: 100		Total area: 32 800 m <sup>2</sup> /year		
Number of clearings for helicopter pads and camps: 0		Area: 0 m <sup>2</sup>		
Removal of the vegetative mat			<input type="radio"/> No <input checked="" type="radio"/> Yes	
Existing clearing for camp			83,925 m <sup>2</sup>	
<b>EXPLORATION TRENCHING &amp; BULK SAMPLING</b>				
Hand-dug			<input checked="" type="radio"/> No <input type="radio"/> Yes	
Mechanized			<input type="radio"/> No <input checked="" type="radio"/> Yes	
New trenches				
Number: 55	Length: 30 m	Width: 1.5 m	Depth: 2 m	Total volume: 10 000 m <sup>3</sup>
Existing trenches		Area: 11,340 m <sup>2</sup>		Volume: 34,020 m <sup>3</sup>

**MINING LAND USE  
APPROVAL  
Class 4**

<b>SCOPE OF APPROVAL:</b>			
Claim Status Report (Appendix A)		Brewery Creek	
Operating Season	January 1 – December 31	1075 claims	
Bulk sampling	<input type="radio"/> No <input checked="" type="radio"/> Yes	Amount/year: 5 000 tonnes	Total amount: 50,000 tonnes
Explosives	<input checked="" type="radio"/> No <input type="radio"/> Yes	Total amount: 0 kg	Max. in 30 days: 0 kg
<b>EXPLORATION DRILLING</b>			
TYPE	NUMBER OF HOLES	DEPTH (m)	
Reverse Circulation	1 500	20 000	
Diamond	1 500	20 000	
<b>FUEL STORAGE</b>			
FUEL TYPE	TOTAL VOLUME		
Diesel	55 000 L		
Gasoline	5 000 L		
Propane	30 000 L		
Jet A and B	2 000 L		
Oil	800 L		
<b>FACILITIES &amp; STRUCTURES</b>			
Camp structures:			
Number of persons in camp at any one time: 120		Number of person days: 43 800	
Construction of underground structures			<input checked="" type="radio"/> No <input type="radio"/> Yes
Amount per year: 0		Amount per program: 0	

All other applicable legislation, regulations, laws, by-laws and ordinances must be complied with. Additional authorizations or approvals may be required. Any doubt as to whether an additional authorization or approval is required should be verified by a duly authorized official at the appropriate government body or bodies.

**MINING LAND USE  
APPROVAL  
Class 4**

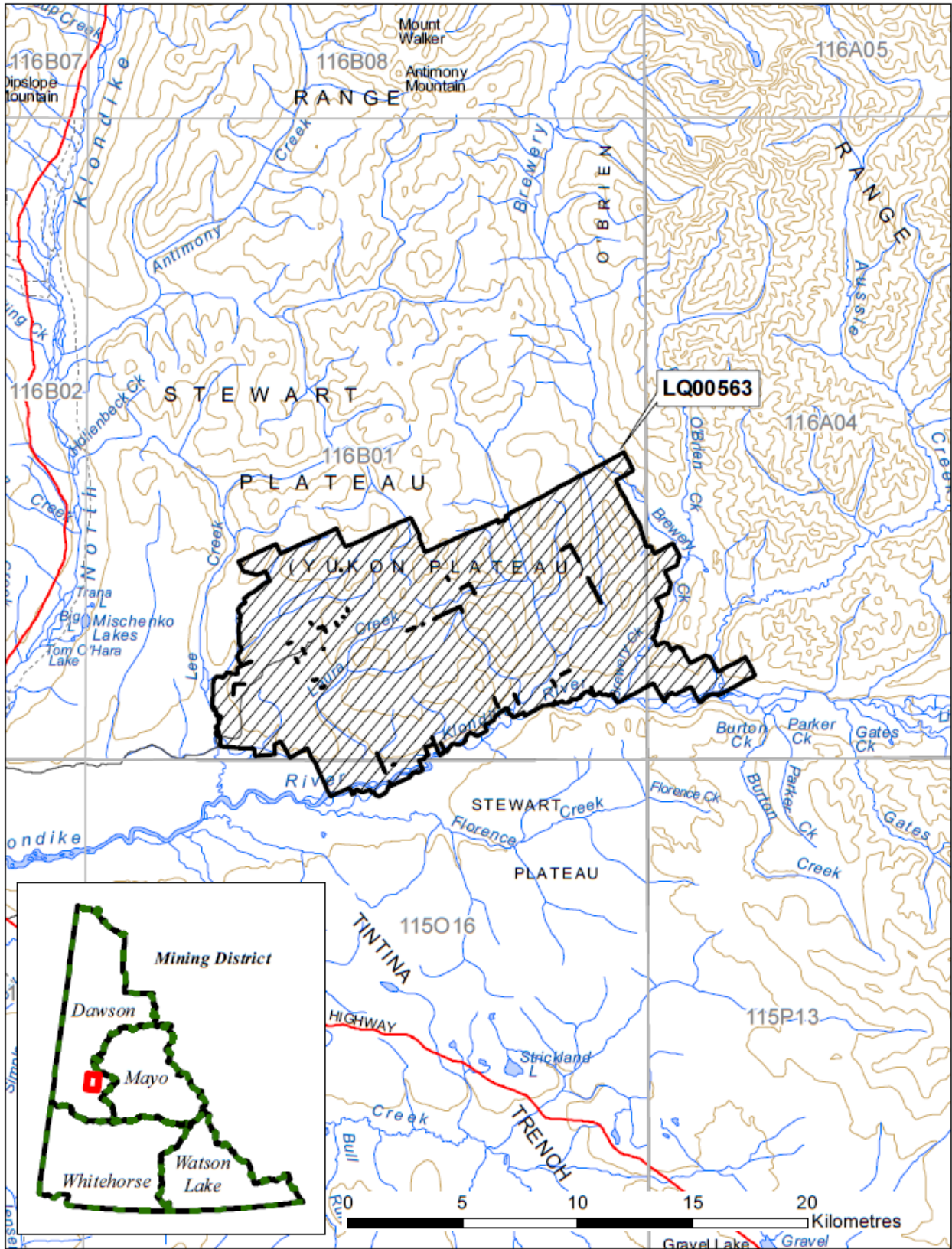

**MINING LAND USE  
APPROVAL  
Class 4**

**DEFINITIONS**

“**Act**” means the Quartz Mining Act, S.Y. 2003, c.14;

“**Access road**” means a road that provides access to a public highway or to a private road;

“**Adverse effects**” of an exploration program means its adverse environmental or socio-economic effects and any adverse effects it may have on the existing or asserted aboriginal or treaty rights of any First Nation;

“**Bulk Sampling**” is the removal of a limited amount of material, including total overburden (“earth”, “soil”), waste rock (“rock”) and ore material, from a site for testing to obtain information about the grade and metallurgical properties of a mineral deposit for the purpose of upgrading the mineral resource classification and/or supporting the development of the mineral deposit into a mine.

“**Chief**” means the Chief of Mining Land Use designated pursuant to the Act;

“**Clearing**” means an area that is cleared of trees, brush or vegetative mat for the purpose of establishing a campsite or carrying out mining exploration, but does not include an area cleared for the purpose of establishing a corridor or trail;

“**Corridor**” means a path from which trees and brush have been cut to accommodate a water line, fuel line or power line;

“**Effective date**” means the date this Approval comes into force as evidenced by the date of the signature of the Chief;

“**Exploration program**” means any activity or group of activities undertaken for the sole or principal purpose of assessing land for its suitability for the production of minerals;

“**Foundation**” means the part of a structure that penetrates the ground and supports the structure;

“**Isolated road**” means a road that does not provide access to a public highway directly or through a private road;

“**Inspector**” means an inspector designated pursuant to the Act;

“**Line**” means a line cut for the purpose of carrying out a geophysical, geological, or engineering survey;

“**Low ground pressure vehicle**” means a vehicle that applies 35 kPa of pressure or less to the ground surface;

“**Operator**” means a person who is engaging in an exploration program, or in development or production;

“**Person-day**” in respect of the use of a campsite, means the use of the campsite by one person during a period of 24 hours;

“**Response**” means a notice given by the Chief that indicates whether or not an exploration program may be carried out or that extends the time for the Chief’s review of a Notification or operating plan;

“**Road**” means a pathway for vehicular traffic the construction of which requires the movement of rock or earth;

**MINING LAND USE  
APPROVAL  
Class 4**

**“Site”** means the area bounded by the sum of the mineral claims described above under ‘Scope of Approval’;

**“Summer”** means the period of a year that is not winter;

**“Trail”** means an access to a site within a claim or lease that is constructed with little or no movement of rock or earth; and

**“Trenching”** means excavation carried out on a mineral claim for the purpose of obtaining geological information;

**“Upgrading”**, in relation to a road, means re-establishing a road that has not been useable for more than five years by vehicles of a type the road was originally designed to serve, modifying a road to provide usability for vehicles that are of a different type than those for which the road was originally designed to serve and any other upgrading or modifying of a road, other than for maintenance or erosion control;

**“Vegetative mat”** means the organic surface of soil, characterized by the accumulation of organic matter, or partly decomposed organic matter, derived mainly from leaves, twigs, and woody materials, and includes the root mass of living vegetation;

**“Winter”** means the period of the year during which (a) the ground is frozen sufficiently to support a vehicle, other than a low ground pressure vehicle, without rutting or gouging of the surface; and (b) there is a sufficient amount of snow on the ground to produce a packed base of 10 cm.



## **PART ONE – GENERAL REQUIREMENTS**

### **Duration of Approval**

1.0 This approval is valid upon signature of the Chief until the expiry date. In the event that claims lapse, or that agreements to operate on claims are dissolved, the approval becomes null and void for that portion of the operating plan, where there is no right to the minerals.

### **Compliance with Operating Conditions**

1.1 All mineral exploration activities must comply with the Operating Conditions contained in Schedule 1 of the *Quartz Mining Land Use Regulation* and within the approval. Where there is a difference between the operating conditions and approval, the terms of this approval shall prevail. These Operating Conditions are enforceable.

### **Reporting Requirements**

#### **Contact Information**

1.2 Submissions and reports to the Chief should be made to both the following addresses:

Chief, Mining Land Use  
Box 2703, K-9  
Whitehorse, Yukon  
Y1A 2C6

Mining Lands Officer  
Box 249  
Dawson City, YT Y0B 1G0  
dawson.mining@yukon.ca

1.3 The contact for the operator will be:

Sukie Sidhu  
Environmental Manager  
Golden Predator Exploration Ltd.  
Suite 201, 200 Burrard Street, Vancouver, BC V6C 3L6  
ssidhu@sabre.gold

#### **Pre-season and Post-season Reporting**

1.4 A pre-season report shall be submitted to the Chief, Mining Land Use and affected First Nations no later than March 31<sup>st</sup> outlining the exploration activities planned for the season including the proposed locations.

1.5 A post-season report shall be submitted the Chief, Mining Land Use and affected First Nations no later than December 31<sup>st</sup> indicating exploration activities completed during that season. This report shall include but is not limited to:

- detailed mapping of all areas worked;
- location of new construction;
- shp files of new areas of disturbance;

- map data, in the form of SHP files or GIS compatible, of all new roads and trails;
- map data, in the form of SHP files or GIS compatible, of all reclaimed roads and trails;
- areas of permafrost encountered;
- total disturbed area;
- number of bulk samples extracted, and total tonnage removed from site;
- pre-activity survey results, if applicable;
- reclamation activities (including photos); and
- documentation produced by environmental monitors.

“Spatial data (in the form of shapefiles or other GIS compatible file) shall be attributed with the type of feature (e.g. road, trail, drill pad etc.), their width (in metres, for linear features only), ground surface type, date of capture, and method of capture used to delineate new disturbance (e.g. digitized from satellite/aerial imagery, GPS point collection etc.). Spatial data shall be provided in NAD83 or Yukon Albers projection.”

- 1.6 The operator shall contact the Klondike Mining Inspections Office (Compliance, Monitoring and Inspections) at (867) 993-7300 at least 14 days prior to commencing the field season.
- 1.7 The operator shall contact the Klondike Mining Inspections Office (Compliance, Monitoring and Inspections) at (867) 993-7300 at least 14 days prior to leaving the site at the end of the operation.

### **Spill Reporting**

- 1.8 All spills must be reported immediately to the 24-Hour Yukon Spill Reporting Line (867) 667-7244 and to the Klondike Mining Inspections Office (Compliance, Monitoring and Inspections) at (867) 993-7300.
- 1.9 An operator who takes an emergency remedial measure shall, as soon as possible but not later than 10 days after taking it, send a written report to the Chief describing the duration, nature and extent of the emergency and the measures taken to respond to it.

### **Heritage Reporting**

- 1.10 All paleontological resources uncovered during operations shall be reported to the Yukon Paleontology Program, Government of Yukon in Whitehorse at (867) 667-8089 or (867) 667-5386 and the Chief.
- 1.11 All archaeological resources uncovered during operations shall be reported to the Yukon Archaeology Program, Government of Yukon in Whitehorse at (867) 667-3771 or (867) 667-5386 and the Chief.
- 1.12 The report(s) developed for Section(s) 2.22-2.23, shall be submitted to Government of Yukon – Mining Lands, Mineral Resources Branch and the Heritage Resources Unit, Cultural Services Branch.

**Wildlife Reporting**

1.13 All incidents with wildlife shall be reported to the District Conservation Officer in Dawson (Northern Region) at (867) 993-5492.

## **PART TWO – PROJECT SPECIFIC OPERATING CONDITIONS**

### **Schedule 1 Operating Conditions (Appendix B)**

The operator is bound by the Schedule 1 Operating Conditions per the *Quartz Mining Land Use Regulation*. In addition to the Schedule 1 Operating Conditions, the operator must also comply with the following terms and conditions:

#### **Erosion Control and Permafrost**

- 2.0 The operator shall insulate the ground surface beneath all temporary structures and temporary facilities used in the project where permafrost is present to:
- a) prevent any vegetation from being removed; and
  - b) prevent the ground from settling or eroding.

#### **Trenching**

- 2.1 Open trenches shall be sloped at one end to avoid entrapment of wildlife.
- 2.2 The operator must ensure that all employees and contractors working at the trench sites are aware of the operating conditions for trenching.

#### **Solid Waste**

- 2.3 The operator shall keep all garbage, including kitchen waste, in a container that prevents access by bears and other wildlife, until properly disposed of in accordance with the *Solid Waste Regulations*.
- 2.4 When burning kitchen waste on site it must be burned regularly to reduce odours that might attract wildlife and be burned to ash by forced air or fuel fired incineration.

#### **Petroleum Fuel and Hazardous Substances**

- 2.5 The operator shall, with indelible marker or paint, clearly identify the owner, the contents and the date on fuel drums to establish and manage ownership and responsibility.
- 2.6 All fuel cache(s) must be protected with an earthen berm or suitable barrier and flagged to prevent spills resulting from accidental contact with heavy equipment. Flags should be visible above the snow pack.
- 2.7 The location of any spills shall be clearly marked until cleanup has taken place. Location markings shall not be removed until directed in writing by an Inspector.

#### **Drilling**

- 2.8 The operator must ensure that all employees and contractors working at the drill sites are aware of the operating conditions for drilling.

## **Bulk Sampling**

- 2.9 Prior to conducting bulk sampling, the operator shall submit a Bulk Sampling Plan, for review and approval, to the Chief, Mining Land Use. This plan shall include, but not be limited to, the following:
- a) A description of how bulk samples will be extracted, how extraction locations will be chosen;
  - b) A map of the potential locations where bulk samples may be taken from
  - c) A schedule of when bulk samples will be extracted, and when they will be removed from site;
  - d) The off-site sampling, assaying, metallurgical testing or other work that will be conducted on the excavated material to upgrade the Mineral Resource classification and/or support developing the mineral deposit into a mine;
  - e) Demonstration that potentially adverse effects to the environment will be adequately mitigated during the bulk sampling and all disturbances including pits, shafts, trenches, material stockpiles will be reclaimed; and
  - f) An environmental monitoring and mitigation program, including appropriate testing procedures, to determine the potential for, and reduce the risks from, metal leaching and acid rock drainage from bulk samples.
- 2.10 Bulk samples must be stored on an impermeable liner at least 30 m from any waterbody, until removed from the site.
- 2.11 All bulk samples shall be bagged and removed from the site at the end of the exploration season, or no later than December 31<sup>st</sup> of each year.
- 2.12 Bulk samples shall be stored in a way that acid rock drainage/metal leaching will not occur.

## **Wildlife**

- 2.13 The operator shall communicate with the regional biologist on a weekly basis between September 15 and May 15 to receive updates on collared caribou locations and follow a three-phased approach to mitigate effects to migrating caribou. The three phases shall be implemented as per the following table:

Response Level	Triggers	Response
1	When one or more collared Fortymile caribou move east of Dawson or one or more collared Porcupine Caribou move into the Klondike watershed, the Proponent shall take the following steps in anticipation of a large number of caribou arriving at the project area:	<ul style="list-style-type: none"> <li>- Notify all site personnel that caribou are approaching the project area and to remain alert to the presence of caribou. Staff should be aware that a temporary shutdown of activities may be required and the timeline that may be required to occur in.</li> <li>- Environmental monitors to conduct site inspection to identify any hazards or risks, report on those risks, and ensure mitigations can be enacted before arrival of caribou herd.</li> <li>- Any sightings of caribou to be reported immediately to the Regional Biologist.</li> <li>- Briefings on caribou movements to occur with the Regional Biologist as identified by the Regional Biologist.</li> </ul>
2	When one or more collared Fortymile caribou move east across the Dempster Highway or west of Hamilton Creek; or one or more collared Porcupine Caribou move south of Antimony mountain or north of Strickland Lake, the Proponent shall take the following steps in anticipation of a large number of Caribou arriving at the project area:	<ul style="list-style-type: none"> <li>- Restrict all non-essential traffic on project roads and plan access road activity to reduce the frequency of disturbance to caribou (e.g. convoy vehicles off site to Dempster Highway during shift change).</li> <li>- Reduce speed limit on road to 40 km/h to reduce the likelihood of collisions with caribou.</li> <li>- Defer non-essential project activities to a later date including drilling and blasting activities.</li> <li>- Place additional signage as required to manage human traffic away from key pinch points, concentrations of caribou, or areas with additional risk of vehicular strikes.</li> <li>- Ensure temporary shutdown identified in response level 3 is being implemented with the goal of being shut down before caribou enter the 1 km project buffer.</li> </ul>
3	Applies to migratory movements only - does not apply to overwintering groups of caribou: triggered by one or more collared caribou (Fortymile or Porcupine) within 1 km of project activities or observations of large groups of caribou within 1 km	<ul style="list-style-type: none"> <li>- All exploration activities are to be shut down prior to caribou entering this zone but camp may remain open.</li> <li>- Temporarily stop all traffic along major roads.</li> <li>- Environmental monitors will monitor movement of caribou through the area and immediately address any project related problems that appear to be impeding caribou movements.</li> <li>- Contact the Regional Biologist to discuss project activity if caribou remain in the area for more than 2 weeks.</li> </ul>

- 2.14 The operator shall store all attractants, including garbage, kitchen waste and strained solids from grey water in a container that prevents access by bears and other wildlife, until properly disposed of according to the Solid Waste Regulations or burned daily to ash by forced air and fuel fired incineration according to the Air Emissions Regulations.
- 2.15 The operator shall install a portable electric fence around the perimeter of camp, or at the very minimum, around the kitchen, food preparation area, grey water sump, and waste disposal area.
- 2.16 The operator shall give wildlife the right of way to protect wildlife and prevent collisions.

### **Sharp-Tailed Grouse**

- 2.17 Activities shall be avoided within 500 m of lek sites from April 1 to April 20 between 5 am to 10 am, and within 1 km of leks during the peak attendance period, from 5 am to 10 am between April 20 and May 4.
- 2.18 If a nesting site is identified and active, the proponent should avoid stripping and clearing activities within 2 km of the nest location during the sharp-tailed grouse nesting period May 7th to June 8th.
- 2.19 The operator shall notify the Dawson Regional Biologist (867-993-6461) of any newly identified lek locations.

### **Roads and trails**

- 2.20 Reclamation and/or decommissioning of roads and trails shall be progressive in nature and shall be documented annually in the post-season report. Reclamation and/or decommissioning of roads and trails shall occur as soon as roads and trails are no longer needed for exploration activities unless the need is documented in the post- and pre-season reports. The status of roads and trails (i.e. active or inactive) including an attributed GPS track of all newly created roads and trails (i.e. road or trail width and surface material) and ongoing/ completed reclamation activities shall be reported to the Chief, Mining Land Use annually via post-season reports.
- 2.21 No potentially acid generating or metal leaching material shall be used for road construction.

### **Heritage**

- 2.22 A heritage resources impact assessment shall be completed in advance of ground disturbing activities in areas with elevated potential for the presence of archaeological or historic sites. This includes areas identified in 2016 as “Heritage Potential Zone-Surveyed-High” and “Heritage Potential Zone-Unsurveyed”.

2.23 Upon discovery of a heritage resource, the operator shall notify the Heritage Department of Tr'ondëk Hwëch'in and of the First Nation of Na-Cho Nyak Dun in addition to Government of Yukon, Chief of Mining Lands and Yukon Heritage.

2.24 A flagged 30 m 'no work zone' shall be maintained around archaeological site LaVg-3.

### **Invasive species**

2.25 All heavy equipment, vehicles and off-road vehicles shall be clean and free of seed and plant material prior to entering access trails and the mine site. This may require that equipment be steam-cleaned and/or power-washed.

2.26 The operator shall familiarize themselves with the types and management of invasive species in the Yukon. The Yukon Invasive Species Council (YISC) document "Why Should I Care About Invasive Species?" will provide guidance, found at the following site:  
<https://www.yukoninvasives.com/index.php/en/resources/brochures/31-why-should-i-care-about-invasive-species/file>.

2.27 The operator should report the presence of any invasive plants that are listed on the Yukon Invasive Species Council website:  
<https://www.yukoninvasives.com/index.php/en/invasive-species/plants> to Government of Yukon by email (invasives@gov.yk.ca) to the Yukon Conservation Data Centre (at 867-667-5331 or Toll free at 1-800-661-0408 local 5331), should they be encountered.

### **Other Land Users**

2.28 The operator is encouraged to contact the trappers using the Registered Trapping Concessions that overlap with the Project to minimize land-use conflicts and to identify areas where there may be traps, snares and other trapping equipment in order to avoid any infrastructure during the Project. Contact YG Department of Environment at 867-667- 5600 to acquire trapper contact information.



### **PART THREE – RECLAMATION AND/OR DECOMMISSIONING**

- 3.0 The operator shall submit a Reclamation and Closure Plan to the Chief for review and approval within 60 days of the Effective Date. The Plan shall include but not be limited to:
- a. Identification of outstanding disturbances from LQ00269 and LQ00364;
  - b. Reclamation measures which achieve the standards outlined in the operating conditions;
  - c. Identify closure objectives for areas not captured in the operating conditions;
  - d. The progressive reclamation of the site during the approval period;
  - e. The removal of any structures, including camp and ancillary infrastructure;
  - f. The stabilization of any workings;
  - g. The reclamation and revegetation of the surface disturbances whenever practical;
  - h. Methods for protection of water resources during and after the approval period; and
  - i. Disposal methods for all equipment, scrap metals, fuel barrels and other debris generated from LQ00269, LQ00364 and LQ00563.
- 3.1 The Reclamation and Closure Plan, required in condition 3.0, must include a cost estimate for the existing liabilities on site, inclusive of the outstanding liabilities from LQ00269 and LQ00364.
- 3.2 The Chief may require additional information that they consider necessary and may add additional term(s) to the Reclamation and Closure Plan. The approved plan will be incorporated as a condition of the LQ00563 approval.
- 3.3 The proponent must undertake reclamation at the site in accordance with the Reclamation and Closure Plan.
- 3.4 Final reclamation will occur prior to the expiry of the operation, according to standards outlined in the operating conditions for re-establishment of vegetative mat and erosion control.
- 3.5 The operator is responsible for the outstanding reclamation associated with LQ00269, and LQ00364.
- 3.6 If an amendment to this approval or new approval is granted, for the claims within the scope of this approval (Appendix A), all outstanding reclamation continues to be the responsibility of the operator.

#### **PART FOUR – OTHER MATTERS**

4.0 Security may be required upon review and approval of the Reclamation and Closure Plan and cost estimate identified in Part Three of this Approval, upon review of pre- and/or post-season reports, or when required by the Chief in accordance with the *Quartz Mining Act* and regulations.

4.1 The operator must furnish security within thirty (30) days of receiving the written notice from the Chief of the requirement to post security.

4.2 All activities requiring security identified in the pre- and/or post-season report(s) shall be paid on or before April 30 annually.

4.3 Notice of Schedule III must be provided to the Yukon Water Board ten (10) days prior to use of water.

4.4 Attached (Appendix C) are the commitments that form part of this operating plan.



## Appendix A Claim Status Report

Claim Name and Nbr.	Grant No.	Expiry Date	Registered Owner	% Owned	NTS #'s	Grouping	Permit	Settlement Land
BCX 1 - 2	YD102641 - YD102642	2026/05/13	Golden Predator Exploration Ltd.	100.00	116B01	HD03645	LQ00364	
BCX 3	YD86503	2026/05/13	Golden Predator Exploration Ltd.	100.00	116B01	HD03645	LQ00364	
BCX 4	YD86504	2025/05/13	Golden Predator Exploration Ltd.	100.00	116B01	HD03645	LQ00364	
BCX 5	YD86505	2026/05/13	Golden Predator Exploration Ltd.	100.00	116B01	HD03645	LQ00364	
BCX 6	YD86506	2025/05/13	Golden Predator Exploration Ltd.	100.00	116B01	HD03645	LQ00364	
BCX 9 - 10	YD86509 - YD86510	2025/05/13	Golden Predator Exploration Ltd.	100.00	116B01	HD03645	LQ00364	
BCX 11 - 13	YD86511 - YD86513	2026/05/13	Golden Predator Exploration Ltd.	100.00	116B01	HD03645	LQ00364	
BCX 14	YD86514	2025/05/13	Golden Predator Exploration Ltd.	100.00	116B01	HD03645	LQ00364	
BCX 15	YD86515	2026/05/13	Golden Predator Exploration Ltd.	100.00	116B01	HD03645	LQ00364	
BCX 16	YD86516	2025/05/13	Golden Predator Exploration Ltd.	100.00	116B01	HD03645	LQ00364	
BCX 17	YD86517	2026/05/13	Golden Predator Exploration Ltd.	100.00	116B01	HD03645	LQ00364	
BCX 18 - 20	YD86518 - YD86520	2025/05/13	Golden Predator Exploration Ltd.	100.00	116B01	HD03645	LQ00364	
BCX 21 - 23	YD86521 - YD86523	2026/05/13	Golden Predator Exploration Ltd.	100.00	116B01	HD03645	LQ00364	
BCX 24	YD86524	2025/05/13	Golden Predator Exploration Ltd.	100.00	116B01	HD03645	LQ00364	

Total claims selected : 1075

Left column indicator legend:

- R - Indicates the claim is on one or more pending renewal(s).
- P - Indicates the claim is pending.

Right column indicator legend:

- L - Indicates the Quartz Lease.
- F - Indicates Full Quartz fraction (25+ acres)
- P - Indicates Partial Quartz fraction (<25 acres)
- D - Indicates Placer Discovery
- C - Indicates Placer Codiscovery
- B - Indicates Placer Fraction



## Claim Status Report

30 March 2022

Claim Name and Nbr.	Grant No.	Expiry Date	Registered Owner	% Owned	NTS #'s	Grouping	Permit	Settlement Land
BCX 25 - 26	YD86525 - YD86526	2026/05/13	Golden Predator Exploration Ltd.	100.00	116B01	HD03645	LQ00364	
BCX 27 - 31	YD86527 - YD86531	2025/05/13	Golden Predator Exploration Ltd.	100.00	116B01	HD03645	LQ00364	
BCX 32 - 47	YD86532 - YD86547	2026/05/13	Golden Predator Exploration Ltd.	100.00	116B01	HD03645	LQ00364	
BCX 48	YD86548	2025/05/13	Golden Predator Exploration Ltd.	100.00	116B01	HD03645	LQ00364	
BCX 49 - 50	YD86549 - YD86550	2026/05/13	Golden Predator Exploration Ltd.	100.00	116B01	HD03645	LQ00364	
BCX 53	YD86553	2026/05/13	Golden Predator Exploration Ltd.	100.00	116B01	HD03645	LQ00364	
BCX 54	YD86554	2025/05/13	Golden Predator Exploration Ltd.	100.00	116B01	HD03645	LQ00364	
BCX 55 - 56	YD86555 - YD86556	2026/05/13	Golden Predator Exploration Ltd.	100.00	116B01	HD03645	LQ00364	
BCX 57	YD86557	2025/05/13	Golden Predator Exploration Ltd.	100.00	116B01	HD03645	LQ00364	
BCX 58	YD86558	2026/05/13	Golden Predator Exploration Ltd.	100.00	116B01	HD03645	LQ00364	
BCX 59 - 61	YD86559 - YD86561	2025/05/13	Golden Predator Exploration Ltd.	100.00	116B01	HD03645	LQ00364	
BCX 62 - 63	YD86562 - YD86563	2026/05/13	Golden Predator Exploration Ltd.	100.00	116B01	HD03645	LQ00364	
BCX 64	YD86564	2025/05/13	Golden Predator Exploration Ltd.	100.00	116B01	HD03645	LQ00364	
BCX 65	YD86565	2026/05/13	Golden Predator Exploration Ltd.	100.00	116B01	HD03645	LQ00364	

Total claims selected : 1075

Left column indicator legend:

- R - Indicates the claim is on one or more pending renewal(s).
- P - Indicates the claim is pending.

Right column indicator legend:

- L - Indicates the Quartz Lease.
- F - Indicates Full Quartz fraction (25+ acres)
- P - Indicates Partial Quartz fraction (<25 acres)
- D - Indicates Placer Discovery
- C - Indicates Placer Codiscovery
- B - Indicates Placer Fraction



## Claim Status Report

30 March 2022

Claim Name and Nbr.	Grant No.	Expiry Date	Registered Owner	% Owned	NTS #'s	Grouping	Permit	Settlement Land
BCX 66 - 67	YD86566 - YD86567	2025/05/13	Golden Predator Exploration Ltd.	100.00	116B01	HD03645	LQ00364	
BCX 68	YD86568	2026/05/13	Golden Predator Exploration Ltd.	100.00	116B01	HD03645	LQ00364	
BCX 69 - 70	YD86569 - YD86570	2025/05/13	Golden Predator Exploration Ltd.	100.00	116B01	HD03645	LQ00364	
BCX 71	YD86571	2026/05/13	Golden Predator Exploration Ltd.	100.00	116B01	HD03645	LQ00364	
BCX 72	YD86572	2025/05/13	Golden Predator Exploration Ltd.	100.00	116B01	HD03645	LQ00364	
BCX 73	YD86573	2026/05/13	Golden Predator Exploration Ltd.	100.00	116B01	HD03645	LQ00364	
BCX 74	YD86574	2025/05/13	Golden Predator Exploration Ltd.	100.00	116B01	HD03645	LQ00364	
BCX 75 - 81	YD86575 - YD86581	2026/05/13	Golden Predator Exploration Ltd.	100.00	116B01	HD03645	LQ00364	
BCX 82	YD86582	2025/05/13	Golden Predator Exploration Ltd.	100.00	116B01	HD03645	LQ00364	
BCX 83	YD86583	2026/05/13	Golden Predator Exploration Ltd.	100.00	116B01	HD03645	LQ00364	
BCX 84	YD86584	2025/05/13	Golden Predator Exploration Ltd.	100.00	116B01	HD03645	LQ00364	
BCX 85 - 88	YD86585 - YD86588	2026/05/13	Golden Predator Exploration Ltd.	100.00	116B01	HD03645	LQ00364	
BCX 89	YD86589	2025/05/13	Golden Predator Exploration Ltd.	100.00	116B01	HD03645	LQ00364	
BCX 90 - 95	YD86590 - YD86595	2026/05/13	Golden Predator Exploration Ltd.	100.00	116B01	HD03645	LQ00364	

Total claims selected : 1075

Left column indicator legend:

- R - Indicates the claim is on one or more pending renewal(s).
- P - Indicates the claim is pending.

Right column indicator legend:

- L - Indicates the Quartz Lease.
- F - Indicates Full Quartz fraction (25+ acres)
- P - Indicates Partial Quartz fraction (<25 acres)
- D - Indicates Placer Discovery
- C - Indicates Placer Codiscovery
- B - Indicates Placer Fraction



## Claim Status Report

30 March 2022

Claim Name and Nbr.	Grant No.	Expiry Date	Registered Owner	% Owned	NTS #'s	Grouping	Permit	Settlement Land
BCX 96	YD86596	2025/05/13	Golden Predator Exploration Ltd.	100.00	116B01	HD03645	LQ00364	
BCX 97	YD86597	2026/05/13	Golden Predator Exploration Ltd.	100.00	116B01	HD03645	LQ00364	
BCX 98 - 99	YD86598 - YD86599	2025/05/13	Golden Predator Exploration Ltd.	100.00	116B01	HD03645	LQ00364	
BCX 100 - 107	YD86600 - YD86607	2026/05/13	Golden Predator Exploration Ltd.	100.00	116B01	HD03645	LQ00364	
BCX 108 - 110	YD86608 - YD86610	2025/05/13	Golden Predator Exploration Ltd.	100.00	116B01	HD03645	LQ00364	
BCX 111 - 116	YD86611 - YD86616	2026/05/13	Golden Predator Exploration Ltd.	100.00	116B01, 116A04	HD03645	LQ00364	
BCX 117	YD86617	2025/05/13	Golden Predator Exploration Ltd.	100.00	116A04	HD03645	LQ00364	
BCX 118	YD86618	2026/05/13	Golden Predator Exploration Ltd.	100.00	116A04	HD03645	LQ00364	
BCX 119 - 121	YD86619 - YD86621	2025/05/13	Golden Predator Exploration Ltd.	100.00	116B01	HD03645	LQ00364	
BCX 122	YD86622	2026/05/13	Golden Predator Exploration Ltd.	100.00	116B01	HD03645	LQ00364	
BCX 123 - 124	YD86623 - YD86624	2025/05/13	Golden Predator Exploration Ltd.	100.00	116B01	HD03645	LQ00364	
BCX 125	YD86625	2026/05/13	Golden Predator Exploration Ltd.	100.00	116A04	HD03645	LQ00364	
BCX 126	YD86626	2025/05/13	Golden Predator Exploration Ltd.	100.00	116A04	HD03645	LQ00364	
BCX 127	YD86627	2026/05/13	Golden Predator Exploration Ltd.	100.00	116A04	HD03645	LQ00364	

Total claims selected : 1075

Left column indicator legend:

- R - Indicates the claim is on one or more pending renewal(s).
- P - Indicates the claim is pending.

Right column indicator legend:

- L - Indicates the Quartz Lease.
- F - Indicates Full Quartz fraction (25+ acres)
- P - Indicates Partial Quartz fraction (<25 acres)
- D - Indicates Placer Discovery
- C - Indicates Placer Codiscovery
- B - Indicates Placer Fraction



## Claim Status Report

30 March 2022

Claim Name and Nbr.	Grant No.	Expiry Date	Registered Owner	% Owned	NTS #'s	Grouping	Permit	Settlement Land
BCX 128	YD86628	2025/05/13	Golden Predator Exploration Ltd.	100.00	116A04	HD03645	LQ00364	
BCX 129 - 130	YD86629 - YD86630	2026/05/13	Golden Predator Exploration Ltd.	100.00	116B01	HD03645	LQ00364	
BCX 131	YD86631	2025/05/13	Golden Predator Exploration Ltd.	100.00	116A04	HD03645	LQ00364	
BCX 134	YD86634	2025/05/13	Golden Predator Exploration Ltd.	100.00	116B01	HD03645	LQ00364	
BCX 135 - 141	YD86635 - YD86641	2026/05/13	Golden Predator Exploration Ltd.	100.00	116B01	HD03645	LQ00364	
BCX 142	YD86642	2025/05/13	Golden Predator Exploration Ltd.	100.00	116B01	HD03645	LQ00364	
BCX 143	YD86643	2026/05/13	Golden Predator Exploration Ltd.	100.00	116B01	HD03645	LQ00364	
BCX 144	YD86644	2025/05/13	Golden Predator Exploration Ltd.	100.00	116B01	HD03645	LQ00364	
BCX 145	YD86645	2026/05/13	Golden Predator Exploration Ltd.	100.00	116B01	HD03645	LQ00364	
BCX 146	YD86646	2025/05/13	Golden Predator Exploration Ltd.	100.00	116B01	HD03645	LQ00364	
BCX 147	YD86647	2026/05/13	Golden Predator Exploration Ltd.	100.00	116B01	HD03645	LQ00364	
BCX 148	YD86648	2025/05/13	Golden Predator Exploration Ltd.	100.00	116B01	HD03645	LQ00364	
BCX 149 - 154	YD86649 - YD86654	2026/05/13	Golden Predator Exploration Ltd.	100.00	116B01, 116A04	HD03645	LQ00364	
BCX 155	YD86655	2025/05/13	Golden Predator Exploration Ltd.	100.00	116A04	HD03645	LQ00364	

Total claims selected : 1075

Left column indicator legend:

- R - Indicates the claim is on one or more pending renewal(s).
- P - Indicates the claim is pending.

Right column indicator legend:

- L - Indicates the Quartz Lease.
- F - Indicates Full Quartz fraction (25+ acres)
- P - Indicates Partial Quartz fraction (<25 acres)
- D - Indicates Placer Discovery
- C - Indicates Placer Codiscovery
- B - Indicates Placer Fraction



## Claim Status Report

30 March 2022

Claim Name and Nbr.	Grant No.	Expiry Date	Registered Owner	% Owned	NTS #'s	Grouping	Permit	Settlement Land
BCX 156	YD86656	2026/05/13	Golden Predator Exploration Ltd.	100.00	116B01	HD03645	LQ00364	
BCX 157	YD86657	2025/05/13	Golden Predator Exploration Ltd.	100.00	116B01	HD03645	LQ00364	
BCX 158 - 160	YD86658 - YD86660	2026/05/13	Golden Predator Exploration Ltd.	100.00	116B01	HD03645	LQ00364	
BCX 161	YD86661	2025/05/13	Golden Predator Exploration Ltd.	100.00	116B01	HD03645	LQ00364	
BCX 162 - 176	YD86662 - YD86676	2026/05/13	Golden Predator Exploration Ltd.	100.00	116B01, 116A04	HD03645	LQ00364	
BCX 177	YD86677	2025/05/13	Golden Predator Exploration Ltd.	100.00	116A04	HD03645	LQ00364	
BCX 178	YD86678	2026/05/13	Golden Predator Exploration Ltd.	100.00	116A04	HD03645	LQ00364	
BCX 179 - 181	YD86679 - YD86681	2025/05/13	Golden Predator Exploration Ltd.	100.00	116A04	HD03645	LQ00364	
BCX 182 - 183	YD86682 - YD86683	2026/05/13	Golden Predator Exploration Ltd.	100.00	116A04	HD03645	LQ00364	
BCX 184 - 185	YD86684 - YD86685	2025/05/13	Golden Predator Exploration Ltd.	100.00	116A04	HD03645	LQ00364	
BCX 186 - 187	YD86686 - YD86687	2026/05/13	Golden Predator Exploration Ltd.	100.00	116A04	HD03645	LQ00364	
BCX 188	YD86688	2025/05/13	Golden Predator Exploration Ltd.	100.00	116A04	HD03645	LQ00364	
BCX 189 - 190	YD86689 - YD86690	2026/05/13	Golden Predator Exploration Ltd.	100.00	116A04	HD03645	LQ00364	
BCX 191	YD86691	2025/05/13	Golden Predator Exploration Ltd.	100.00	116A04	HD03645	LQ00364	

Total claims selected : 1075

Left column indicator legend:

- R - Indicates the claim is on one or more pending renewal(s).
- P - Indicates the claim is pending.

Right column indicator legend:

- L - Indicates the Quartz Lease.
- F - Indicates Full Quartz fraction (25+ acres)
- P - Indicates Partial Quartz fraction (<25 acres)
- D - Indicates Placer Discovery
- C - Indicates Placer Codiscovery
- B - Indicates Placer Fraction





## Claim Status Report

30 March 2022

Claim Name and Nbr.	Grant No.	Expiry Date	Registered Owner	% Owned	NTS #'s	Grouping	Permit	Settlement Land
BCX 192	YD86692	2026/05/13	Golden Predator Exploration Ltd.	100.00	116A04	HD03645	LQ00364	
BCX 193 - 196	YD86693 - YD86696	2025/05/13	Golden Predator Exploration Ltd.	100.00	116A04	HD03645	LQ00364	
BCX 197	YD86697	2026/05/13	Golden Predator Exploration Ltd.	100.00	116A04	HD03645	LQ00364	
BCX 198	YD86698	2025/05/13	Golden Predator Exploration Ltd.	100.00	116A04	HD03645	LQ00364	
BCX 199 - 200	YD86699 - YD86700	2026/05/13	Golden Predator Exploration Ltd.	100.00	116A04	HD03645	LQ00364	
BCX 201	YD86701	2025/05/13	Golden Predator Exploration Ltd.	100.00	116A04	HD03645	LQ00364	
BCX 202	YD86702	2026/05/13	Golden Predator Exploration Ltd.	100.00	116A04	HD03645	LQ00364	
BCX 203 - 204	YD86703 - YD86704	2025/05/13	Golden Predator Exploration Ltd.	100.00	116A04	HD03645	LQ00364	
BDM 1	YB52721	2026/01/20	Golden Predator Exploration Ltd.	100.00	116B01	HD03645	LQ00364	
BDM 2 - 3	YB52881 - YB52882	2039/03/24	Golden Predator Exploration Ltd.	100.00	116B01	L P	LQ00364	
BDM 4	YB52883	2026/01/20	Golden Predator Exploration Ltd.	100.00	116B01	P HD03645	LQ00364	
BDM 5	YB52884	2026/01/20	Golden Predator Exploration Ltd.	100.00	116B01	F HD03645	LQ00364	
BDM F 7 - 8	YB88625 - YB88626	2026/01/20	Golden Predator Exploration Ltd.	100.00	116B01	F HD03645	LQ00364	
Eel 53	YB23907	2040/04/30	Golden Predator Exploration Ltd.	100.00	116B01	L	LQ00364	

Total claims selected : 1075

Left column indicator legend:

- R - Indicates the claim is on one or more pending renewal(s).
- P - Indicates the claim is pending.

Right column indicator legend:

- L - Indicates the Quartz Lease.
- F - Indicates Full Quartz fraction (25+ acres)
- P - Indicates Partial Quartz fraction (<25 acres)
- D - Indicates Placer Discovery
- C - Indicates Placer Codiscovery
- B - Indicates Placer Fraction



## Claim Status Report

30 March 2022

Claim Name and Nbr.	Grant No.	Expiry Date	Registered Owner	% Owned	NTS #'s	Grouping	Permit	Settlement Land
Eel 54	YB23908	2025/01/20	Golden Predator Exploration Ltd.	100.00	116B01		LQ00364	
Eel 55	YB23909	2040/04/30	Golden Predator Exploration Ltd.	100.00	116B01	L	LQ00364	
Eel 56	YB23910	2025/01/20	Golden Predator Exploration Ltd.	100.00	116B01		LQ00364	
Eel 57	YB23911	2040/04/30	Golden Predator Exploration Ltd.	100.00	116B01	L	LQ00364	
Eel 58	YB23912	2025/01/20	Golden Predator Exploration Ltd.	100.00	116B01		LQ00364	
Eel 59	YB23913	2025/01/20	Golden Predator Exploration Ltd.	100.00	116B01	HD03517	LQ00364	
Eel 60 - 65	YB23914 - YB23919	2025/01/20	Golden Predator Exploration Ltd.	100.00	116B01		LQ00364	
Eel 66	YB23920	2025/01/20	Golden Predator Exploration Ltd.	100.00	116B01	HD03400	LQ00364	
Eel 67 - 115	YB39516 - YB39564	2026/01/20	Golden Predator Exploration Ltd.	100.00	116B01	HD03645	LQ00364	
Eel 116	YB39565	2037/05/31	Golden Predator Exploration Ltd.	100.00	116B01	L	LQ00364	
Eel 117	YB39566	2026/01/20	Golden Predator Exploration Ltd.	100.00	116B01	HD03645	LQ00364	
Eel 118	YB39567	2026/01/20	Golden Predator Exploration Ltd.	100.00	116B01	HD03517	LQ00364	
Eel 119 - 192	YB39568 - YB39641	2026/01/20	Golden Predator Exploration Ltd.	100.00	116B01	HD03645	LQ00364	
Eel 195 - 274	YB39642 - YB39721	2026/01/20	Golden Predator Exploration Ltd.	100.00	116B01	HD03645	LQ00364	

Total claims selected : 1075

Left column indicator legend:

- R - Indicates the claim is on one or more pending renewal(s).
- P - Indicates the claim is pending.

Right column indicator legend:

- L - Indicates the Quartz Lease.
- F - Indicates Full Quartz fraction (25+ acres)
- P - Indicates Partial Quartz fraction (<25 acres)
- D - Indicates Placer Discovery
- C - Indicates Placer Codiscovery
- B - Indicates Placer Fraction



## Claim Status Report

30 March 2022

Claim Name and Nbr.	Grant No.	Expiry Date	Registered Owner	% Owned	NTS #'s	Grouping	Permit	Settlement Land
Eel 275 - 277	YB40246 - YB40248	2040/04/30	Golden Predator Exploration Ltd.	100.00	116B01 L		LQ00364	
Eel 278	YB40249	2037/05/31	Golden Predator Exploration Ltd.	100.00	116B01 L		LQ00364	
Eel 279	YB40250	2039/03/24	Golden Predator Exploration Ltd.	100.00	116B01 L		LQ00364	
Eel 280	YB40251	2037/05/31	Golden Predator Exploration Ltd.	100.00	116B01 L		LQ00364	
Eel 281 - 288	YB40252 - YB40259	2027/01/20	Golden Predator Exploration Ltd.	100.00	116B01	HD03645	LQ00364	
Eel 289 - 292	YB40260 - YB40263	2037/05/31	Golden Predator Exploration Ltd.	100.00	116B01 L		LQ00364	
Eel 293 - 297	YB40264 - YB40268	2027/01/20	Golden Predator Exploration Ltd.	100.00	116B01	HD03645	LQ00364	
Eel 298	YB40269	2037/05/31	Golden Predator Exploration Ltd.	100.00	116B01 L		LQ00364	
Eel 299 - 300	YB40321 - YB40322	2027/01/20	Golden Predator Exploration Ltd.	100.00	116B01	HD03645	LQ00364	
Eel 301 - 303	YB40283 - YB40285	2027/01/20	Golden Predator Exploration Ltd.	100.00	116B01	HD03645	LQ00364	
Eel 304	YB40323	2027/01/20	Golden Predator Exploration Ltd.	100.00	116B01	HD03645	LQ00364	
Eel 305 - 307	YB40286 - YB40288	2027/01/20	Golden Predator Exploration Ltd.	100.00	116B01	HD03645	LQ00364	
Eel 308 - 312	YB40366 - YB40370	2027/01/20	Golden Predator Exploration Ltd.	100.00	116B01	HD03645	LQ00364	
Eel 313 - 352	YB40326 - YB40365	2026/01/20	Golden Predator Exploration Ltd.	100.00	116B01	HD03645	LQ00364	

Total claims selected : 1075

Left column indicator legend:

- R - Indicates the claim is on one or more pending renewal(s).
- P - Indicates the claim is pending.

Right column indicator legend:

- L - Indicates the Quartz Lease.
- F - Indicates Full Quartz fraction (25+ acres)
- P - Indicates Partial Quartz fraction (<25 acres)
- D - Indicates Placer Discovery
- C - Indicates Placer Codiscovery
- B - Indicates Placer Fraction



## Claim Status Report

30 March 2022

Claim Name and Nbr.	Grant No.	Expiry Date	Registered Owner	% Owned	NTS #'s	Grouping	Permit	Settlement Land
Eel 353 - 372	YB40371 - YB40390	2026/01/20	Golden Predator Exploration Ltd.	100.00	116B01	HD03645	LQ00364	
Eel 373 - 458	YB40393 - YB40478	2026/01/20	Golden Predator Exploration Ltd.	100.00	116B01, 115O16	HD03645	LQ00364	
Eel 461 - 464	YB40479 - YB40482	2026/01/20	Golden Predator Exploration Ltd.	100.00	116B01	HD03645	LQ00364	
Eel 465 - 478	YB40557 - YB40570	2027/01/20	Golden Predator Exploration Ltd.	100.00	116B01	HD03645	LQ00364	
EEL # 1	YB23313	2025/01/20	Golden Predator Exploration Ltd.	100.00	116B01		LQ00364	
EEL # 2 - 10	YB23314 - YB23322	2037/05/31	Golden Predator Exploration Ltd.	100.00	116B01 L		LQ00364	
EEL # 11 - 20	YB23323 - YB23332	2029/01/20	Golden Predator Exploration Ltd.	100.00	116B01	HD03645	LQ00364	
EEL # 21 - 30	YB23333 - YB23342	2037/05/31	Golden Predator Exploration Ltd.	100.00	116B01 L		LQ00364	
EEL # 31 - 52	YB23343 - YB23364	2029/01/20	Golden Predator Exploration Ltd.	100.00	116B01	HD03645	LQ00364	
Eel 407A	YB40483	2026/01/20	Golden Predator Exploration Ltd.	100.00	115O16	HD03645		
Eel 408A	YB40484	2026/01/20	Golden Predator Exploration Ltd.	100.00	115O16	HD03645		
Eel 415A	YB40485	2026/01/20	Golden Predator Exploration Ltd.	100.00	115O16	HD03645		
Eel 416A	YB40486	2026/01/20	Golden Predator Exploration Ltd.	100.00	115O16	HD03645		
Eel F 465 - 470	YB45736 - YB45741	2025/01/20	Golden Predator Exploration Ltd.	100.00	116B01	HD03645	LQ00364	

Total claims selected : 1075

Left column indicator legend:

- R - Indicates the claim is on one or more pending renewal(s).
- P - Indicates the claim is pending.

Right column indicator legend:

- L - Indicates the Quartz Lease.
- F - Indicates Full Quartz fraction (25+ acres)
- P - Indicates Partial Quartz fraction (<25 acres)
- D - Indicates Placer Discovery
- C - Indicates Placer Codiscovery
- B - Indicates Placer Fraction



## Claim Status Report

30 March 2022

Claim Name and Nbr.	Grant No.	Expiry Date	Registered Owner	% Owned	NTS #'s	Grouping	Permit	Settlement Land
EELX 1 - 78	YD03401 - YD03478	2026/12/19	Golden Predator Exploration Ltd.	100.00	116B01	HD03645	LQ00364	
Ele 1 - 2	YB23541 - YB23542	2025/01/20	Golden Predator Exploration Ltd.	100.00	116B01		LQ00364	
Ele 3	YB23543	2025/01/20	Golden Predator Exploration Ltd.	100.00	116B01	HD03517	LQ00364	
Ele 4	YB23544	2025/01/20	Golden Predator Exploration Ltd.	100.00	116B01		LQ00364	
Ele 5 - 8	YB23545 - YB23548	2037/05/31	Golden Predator Exploration Ltd.	100.00	116B01	L	LQ00364	
Ele 9	YB23549	2039/03/24	Golden Predator Exploration Ltd.	100.00	116B01	L	LQ00364	
Ele 10	YB23550	2037/05/31	Golden Predator Exploration Ltd.	100.00	116B01	L	LQ00364	
Ele 11 - 13	YB23551 - YB23553	2025/01/20	Golden Predator Exploration Ltd.	100.00	116B01	HD03517	LQ00364	
Ele 14 - 16	YB23554 - YB23556	2025/01/20	Golden Predator Exploration Ltd.	100.00	116B01		LQ00364	
Ele 17 - 20	YB23773 - YB23776	2037/05/31	Golden Predator Exploration Ltd.	100.00	116B01	L	LQ00364	
Ele 21 - 80	YB23777 - YB23836	2025/01/20	Golden Predator Exploration Ltd.	100.00	116B01		LQ00364	
F/BCX 7 - 8	YD86507 - YD86508	2026/05/13	Golden Predator Exploration Ltd.	100.00	116B01	HD03645	LQ00364	
F/BCX 51	YD86551	2025/05/13	Golden Predator Exploration Ltd.	100.00	116B01	HD03645	LQ00364	
F/BCX 52	YD86552	2026/05/13	Golden Predator Exploration Ltd.	100.00	116B01	HD03645	LQ00364	

Total claims selected : 1075

Left column indicator legend:

- R - Indicates the claim is on one or more pending renewal(s).
- P - Indicates the claim is pending.

Right column indicator legend:

- L - Indicates the Quartz Lease.
- F - Indicates Full Quartz fraction (25+ acres)
- P - Indicates Partial Quartz fraction (<25 acres)
- D - Indicates Placer Discovery
- C - Indicates Placer Codiscovery
- B - Indicates Placer Fraction



## Claim Status Report

30 March 2022

Claim Name and Nbr.	Grant No.	Expiry Date	Registered Owner	% Owned	NTS #'s	Grouping	Permit	Settlement Land
F/BCX 132 - 133	YD86632 - YD86633	2026/05/13	Golden Predator Exploration Ltd.	100.00	116B01	HD03645	LQ00364	
Flee 1 - 19	YB23923 - YB23941	2025/01/20	Golden Predator Exploration Ltd.	100.00	116B01		LQ00364	
Flee 20	YB23942	2039/03/24	Golden Predator Exploration Ltd.	100.00	116B01 L		LQ00364	
Flee 21 - 31	YB23943 - YB23953	2025/01/20	Golden Predator Exploration Ltd.	100.00	116B01		LQ00364	
Flee 32	YB23954	2025/01/20	Golden Predator Exploration Ltd.	100.00	116B01	HD03517	LQ00364	
Flee 35	YB23957	2039/03/24	Golden Predator Exploration Ltd.	100.00	116B01 L		LQ00364	
Flee 36	YB23958	2037/05/31	Golden Predator Exploration Ltd.	100.00	116B01 L		LQ00364	
Flee 37	YB23959	2025/01/20	Golden Predator Exploration Ltd.	100.00	116B01		LQ00364	
Flee 38	YB23960	2037/05/31	Golden Predator Exploration Ltd.	100.00	116B01 L		LQ00364	
Flee 39 - 42	YB23961 - YB23964	2029/01/20	Golden Predator Exploration Ltd.	100.00	116B01	HD03645	LQ00364	
Flee 43	YB23965	2025/01/20	Golden Predator Exploration Ltd.	100.00	116B01		LQ00364	
Flee 44	YB23966	2025/01/20	Golden Predator Exploration Ltd.	100.00	116B01	HD03517	LQ00364	
Flee 45 - 48	YB23967 - YB23970	2025/01/20	Golden Predator Exploration Ltd.	100.00	116B01		LQ00364	
Flee 49	YB23971	2025/01/20	Golden Predator Exploration Ltd.	100.00	116B01	HD03517	LQ00364	

Total claims selected : 1075

Left column indicator legend:

- R - Indicates the claim is on one or more pending renewal(s).
- P - Indicates the claim is pending.

Right column indicator legend:

- L - Indicates the Quartz Lease.
- F - Indicates Full Quartz fraction (25+ acres)
- P - Indicates Partial Quartz fraction (<25 acres)
- D - Indicates Placer Discovery
- C - Indicates Placer Codiscovery
- B - Indicates Placer Fraction



## Claim Status Report

30 March 2022

Claim Name and Nbr.	Grant No.	Expiry Date	Registered Owner	% Owned	NTS #'s	Grouping	Permit	Settlement Land
Flee 50	YB23972	2025/01/20	Golden Predator Exploration Ltd.	100.00	116B01		LQ00364	
Flee 51	YB23973	2037/05/31	Golden Predator Exploration Ltd.	100.00	116B01 L		LQ00364	
Flee 52	YB23974	2025/01/20	Golden Predator Exploration Ltd.	100.00	116B01	HD03517	LQ00364	
Flee 53	YB23975	2037/05/31	Golden Predator Exploration Ltd.	100.00	116B01 L		LQ00364	
Flee 54	YB23976	2025/01/20	Golden Predator Exploration Ltd.	100.00	116B01	HD03517	LQ00364	
Flee 55 - 64	YB23977 - YB23986	2029/01/20	Golden Predator Exploration Ltd.	100.00	116B01	HD03645	LQ00364	
Flee 65 - 70	YB23987 - YB23992	2025/01/20	Golden Predator Exploration Ltd.	100.00	116B01		LQ00364	
Flee 71 - 73	YB23993 - YB23995	2025/01/20	Golden Predator Exploration Ltd.	100.00	116B01	HD03517	LQ00364	
Flee 74 - 78	YB23996 - YB24000	2025/01/20	Golden Predator Exploration Ltd.	100.00	116B01		LQ00364	
Flee 79	YB30004	2025/01/20	Golden Predator Exploration Ltd.	100.00	116B01		LQ00364	
Flee 80 - 83	YB30005 - YB30008	2025/01/20	Golden Predator Exploration Ltd.	100.00	116B01	HD03517	LQ00364	
Flee 84 - 95	YB30009 - YB30020	2025/01/20	Golden Predator Exploration Ltd.	100.00	116B01		LQ00364	
Flee 96	YB30021	2025/01/20	Golden Predator Exploration Ltd.	100.00	116B01	HD03400	LQ00364	
Flee 97 - 104	YB30022 - YB30029	2025/01/20	Golden Predator Exploration Ltd.	100.00	116B01		LQ00364	

Total claims selected : 1075

Left column indicator legend:

- R - Indicates the claim is on one or more pending renewal(s).
- P - Indicates the claim is pending.

Right column indicator legend:

- L - Indicates the Quartz Lease.
- F - Indicates Full Quartz fraction (25+ acres)
- P - Indicates Partial Quartz fraction (<25 acres)
- D - Indicates Placer Discovery
- C - Indicates Placer Codiscovery
- B - Indicates Placer Fraction



## Claim Status Report

30 March 2022

Claim Name and Nbr.	Grant No.	Expiry Date	Registered Owner	% Owned	NTS #'s	Grouping	Permit	Settlement Land
Flee 105 - 117	YB40270 - YB40282	2026/01/20	Golden Predator Exploration Ltd.	100.00	116B01	HD03517	LQ00364	
Flee 118 - 121	YB40317 - YB40320	2027/01/20	Golden Predator Exploration Ltd.	100.00	116B01	HD03645	LQ00364	
FLEE F 91 - 95	YB40131 - YB40135	2027/01/20	Golden Predator Exploration Ltd.	100.00	116B01	F HD03645	LQ00364	
FLEE F 96 - 97	YB40136 - YB40137	2037/05/31	Golden Predator Exploration Ltd.	100.00	116B01	L F	LQ00364	
FLEE F 98 - 104	YB40139 - YB40145	2026/01/20	Golden Predator Exploration Ltd.	100.00	116B01	HD03517	LQ00364	
Lee 1	YB04486	2026/05/13	Golden Predator Exploration Ltd.	100.00	116B01	L	LQ00364	
Lee 2	YB04487	2026/01/20	Golden Predator Exploration Ltd.	100.00	116B01		LQ00364	
Lee 3	YB04488	2037/05/31	Golden Predator Exploration Ltd.	100.00	116B01	L	LQ00364	
Lee 4	YB04489	2026/01/20	Golden Predator Exploration Ltd.	100.00	116B01		LQ00364	
Lee 5	YB04490	2037/05/31	Golden Predator Exploration Ltd.	100.00	116B01	L	LQ00364	
Lee 6	YB04491	2026/01/20	Golden Predator Exploration Ltd.	100.00	116B01		LQ00364	
Lee 7	YB04492	2037/05/31	Golden Predator Exploration Ltd.	100.00	116B01	L	LQ00364	
Lee 8	YB04493	2026/01/20	Golden Predator Exploration Ltd.	100.00	116B01		LQ00364	
Lee 9	YB04494	2037/05/31	Golden Predator Exploration Ltd.	100.00	116B01	L	LQ00364	

Total claims selected : 1075

Left column indicator legend:

- R - Indicates the claim is on one or more pending renewal(s).
- P - Indicates the claim is pending.

Right column indicator legend:

- L - Indicates the Quartz Lease.
- F - Indicates Full Quartz fraction (25+ acres)
- P - Indicates Partial Quartz fraction (<25 acres)
- D - Indicates Placer Discovery
- C - Indicates Placer Codiscovery
- B - Indicates Placer Fraction





## Claim Status Report

30 March 2022

Claim Name and Nbr.	Grant No.	Expiry Date	Registered Owner	% Owned	NTS #'s	Grouping	Permit	Settlement Land
Lee 10	YB04495	2026/01/20	Golden Predator Exploration Ltd.	100.00	116B01		LQ00364	
Lee 11 - 16	YB04496 - YB04501	2037/05/31	Golden Predator Exploration Ltd.	100.00	116B01	L	LQ00364	
Lee 17 - 26	YB04502 - YB04511	2026/01/20	Golden Predator Exploration Ltd.	100.00	116B01		LQ00364	
Lee 27	YB04512	2037/05/31	Golden Predator Exploration Ltd.	100.00	116B01	L	LQ00364	
Lee 28	YB04513	2026/01/20	Golden Predator Exploration Ltd.	100.00	116B01		LQ00364	
Lee 29	YB04514	2037/05/31	Golden Predator Exploration Ltd.	100.00	116B01	L	LQ00364	
Lee 30	YB04515	2026/01/20	Golden Predator Exploration Ltd.	100.00	116B01		LQ00364	
Lee 31	YB04516	2037/05/31	Golden Predator Exploration Ltd.	100.00	116B01	L	LQ00364	
Lee 32	YB04517	2026/01/20	Golden Predator Exploration Ltd.	100.00	116B01		LQ00364	
Lee 33 - 36	YB17700 - YB17703	2037/05/31	Golden Predator Exploration Ltd.	100.00	116B01	L	LQ00364	
Lee 37	YB17704	2027/01/20	Golden Predator Exploration Ltd.	100.00	116B01		LQ00364	
Lee 38	YB17705	2037/05/31	Golden Predator Exploration Ltd.	100.00	116B01	L	LQ00364	
Lee 39	YB17706	2027/01/20	Golden Predator Exploration Ltd.	100.00	116B01		LQ00364	
Lee 40	YB17707	2037/05/31	Golden Predator Exploration Ltd.	100.00	116B01	L	LQ00364	

Total claims selected : 1075

Left column indicator legend:

- R - Indicates the claim is on one or more pending renewal(s).
- P - Indicates the claim is pending.

Right column indicator legend:

- L - Indicates the Quartz Lease.
- F - Indicates Full Quartz fraction (25+ acres)
- P - Indicates Partial Quartz fraction (<25 acres)
- D - Indicates Placer Discovery
- C - Indicates Placer Codiscovery
- B - Indicates Placer Fraction



## Claim Status Report

30 March 2022

Claim Name and Nbr.	Grant No.	Expiry Date	Registered Owner	% Owned	NTS #'s	Grouping	Permit	Settlement Land
Lee 41	YB17708	2027/01/20	Golden Predator Exploration Ltd.	100.00	116B01		LQ00364	
Lee 42	YB17709	2037/05/31	Golden Predator Exploration Ltd.	100.00	116B01	L	LQ00364	
Lee 43	YB17710	2027/01/20	Golden Predator Exploration Ltd.	100.00	116B01		LQ00364	
Lee 44	YB17711	2037/05/31	Golden Predator Exploration Ltd.	100.00	116B01	L	LQ00364	
Lee 45	YB17712	2027/01/20	Golden Predator Exploration Ltd.	100.00	116B01		LQ00364	
Lee 46	YB17713	2037/05/31	Golden Predator Exploration Ltd.	100.00	116B01	L	LQ00364	
Lee 47	YB17714	2039/03/24	Golden Predator Exploration Ltd.	100.00	116B01	L	LQ00364	
Lee 48 - 56	YB17715 - YB17723	2037/05/31	Golden Predator Exploration Ltd.	100.00	116B01	L	LQ00364	
Lee 57 - 73	YB17724 - YB17740	2027/01/20	Golden Predator Exploration Ltd.	100.00	116B01		LQ00364	
Lee 74	YB17741	2027/01/20	Golden Predator Exploration Ltd.	100.00	116B01	HD03517	LQ00364	
Lee 75	YB17742	2027/01/20	Golden Predator Exploration Ltd.	100.00	116B01		LQ00364	
Lee 76	YB17743	2027/01/20	Golden Predator Exploration Ltd.	100.00	116B01	HD03517	LQ00364	
Lee 77 - 78	YB23207 - YB23208	2025/01/20	Golden Predator Exploration Ltd.	100.00	116B01		LQ00364	
Lee 79 - 82	YB23209 - YB23212	2040/04/30	Golden Predator Exploration Ltd.	100.00	116B01	L	LQ00364	

Total claims selected : 1075

Left column indicator legend:

- R - Indicates the claim is on one or more pending renewal(s).
- P - Indicates the claim is pending.

Right column indicator legend:

- L - Indicates the Quartz Lease.
- F - Indicates Full Quartz fraction (25+ acres)
- P - Indicates Partial Quartz fraction (<25 acres)
- D - Indicates Placer Discovery
- C - Indicates Placer Codiscovery
- B - Indicates Placer Fraction



# Claim Status Report

30 March 2022

Claim Name and Nbr.	Grant No.	Expiry Date	Registered Owner	% Owned	NTS #'s	Grouping	Permit	Settlement Land
Lee 83 - 85	YB38729 - YB38731	2025/01/20	Golden Predator Exploration Ltd.	100.00	116B01	F	LQ00364	
Lee 86 - 87	YB38732 - YB38733	2037/05/31	Golden Predator Exploration Ltd.	100.00	116B01	L F	LQ00364	
Lee 88 - 89	YB40324 - YB40325	2026/01/20	Golden Predator Exploration Ltd.	100.00	116B01	HD03517	LQ00364	

**Criteria(s) used for search:**

CLAIM DISTRICT: DAWSON CLAIM STATUS: ACTIVE & PENDING DOCUMENT NUMBER: LQ00563 REGULATION TYPE: QUARTZ

Left column indicator legend:

- R - Indicates the claim is on one or more pending renewal(s).
- P - Indicates the claim is pending.

Right column indicator legend:

- L - Indicates the Quartz Lease.
- F - Indicates Full Quartz fraction (25+ acres)
- P - Indicates Partial Quartz fraction (<25 acres)
- D - Indicates Placer Discovery
- C - Indicates Placer Codiscovery
- B - Indicates Placer Fraction

Total claims selected : 1075

## **APPENDIX B**

### *Quartz Mining Land Use Regulation*

#### **Schedule 1** **Operating Conditions**

##### **Removal of the Vegetative Mat**

1. If the vegetative mat must be removed to carry out exploration activities, it must be removed so as to protect the seed and root stock contained within the mat and be stored separately from other overburden or bedrock removed for use in re-establishing the vegetative mat when the exploration program ceases.

##### **Re-establishment of the Vegetative Mat**

2. (1) All vegetated areas disturbed by exploration activities, including fuel and waste storage areas, clearings, corridors, temporary trails, camps and supporting infrastructure, and trenches and drill sites, must be left in a condition conducive to re-vegetation by native plant species or other species adaptable to the local environment to encourage re-vegetation comparable to similar, naturally occurring, environments in the area.

(2) Conditions conducive to re-vegetation include provision of adequate soil layer with moisture retaining ability, no soil contamination by hydrocarbons or other hazardous substances, provision of adequate seed or root stock, and contoured or otherwise stable slopes.

3. If adequate seed or root stock is not naturally available, re-seeding or transplanting of vegetation is required. Only non-invasive species may be used for re-seeding or transplanting. Consult with the Mining Inspector prior to seeding.

##### **Erosion Control and Permafrost**

4. All areas disturbed during an exploration program must be re-sloped, contoured or otherwise stabilized to prevent long-term soil erosion, slumping and subsidence.
5. All exploration activities must be carried out to avoid or minimize damage to and loss of permafrost.

##### **Trenching**

6. Trenching carried out by hand or using hand-held tools must be methodical. All trenches must be stabilized and marked to minimize risk to the public.
7. Trenches constructed with mechanized equipment must be back filled by first depositing any removed overburden and bedrock and then replacing the vegetative mat that was removed to construct the trench.

### **Historic Objects and Burial Grounds**

8. Exploration activities must not be carried out within 30m of a known archeological site unless the Chief indicates, in writing, that such activities may be carried out.
9. Any sites containing archeological objects, paleontological objects or human remains or burial sites discovered in the course of carrying out an exploration program must be immediately marked and protected from further disturbance and, as soon as practicable, the discovery reported to the Chief. No further activities may be carried out within 30m of the site until the Chief indicates, in writing, that activities may be resumed.

### **Solid Waste**

10. All solid waste, including debris, equipment, barrels, drums, and scrap metal, must be safely stored on the site of the exploration program while the program is carried out and must be disposed of in accordance with the *Solid Waste Regulation* when the program ceases.
11. Camps must be kept clean and tidy.

### **Petroleum Fuel and Hazardous Substances**

12. If petroleum fuel storage capacity exceeds 4000 L, a secondary containment structure must be constructed. The containment structure must be made of a material impervious to petroleum products and:
  - a) if there is a single storage tank, be of sufficient size to accommodate at least 110% of the capacity of the storage tank; or
  - b) if there is more than one storage tank, be of sufficient size to accommodate 110% of the capacity of the largest storage tank or 10% of the total capacity of all the tanks, whichever is larger.
13. All petroleum products, including waste petroleum products, and any other hazardous substances must be stored in a secure fashion no less than 30m from the ordinary high water mark of any water body.
14. All petroleum products, including waste petroleum products, and any other hazardous substance, must be transferred and handled without spillage.
15. All petroleum products and any other hazardous substances must be removed from the site of the exploration program when the program ceases.
16. All waste petroleum products and any other special waste, as defined in the *Special Waste Regulations*, generated in the course of carrying out the exploration program must be disposed of in accordance with the *Special Waste Regulations* when the program ceases.

### **Spills and Spill Contingency Plans**

17. A spill contingency plan for petroleum products and other hazardous waste must be prepared and posted in the camp and at all fuel handling locations used in carrying out the exploration program.
18. All spill clean-up equipment and material must be maintained in a state of readiness sufficient at all times to contain and clean-up any hazardous material spills.
19. If a spill occurs, the spill contingency plan must be immediately implemented and notice given to the 24-hour Yukon Spill Report Line. As soon as practicable, an inspector must be contacted. Whatever remedial action is required to clean-up the spill and reclaim the affected land and water must be taken.

### **Use of Vehicles**

20. Vehicles must be maintained and operated to prevent spills of fuel, lubricants, coolants and oil.

### **Timber and Brush**

21. Cut brush must not be piled so that it blocks movement of wildlife or people.
22. Leaning trees created by cutting of lines, corridors, temporary trails, and clearings must be felled.
23. When it is economically viable to do so, timber suitable for sale must be salvaged and stockpiled.
24. All risk of fire hazard must be avoided.

### **Drilling**

25. All reasonable efforts must be made when drilling to minimize the impact on wildlife and the public.
26. Vegetation other than that within a drill sump, must not be covered with drill cuttings.
27. Core must be stored in a stable fashion.
28. Drill mud must be re-circulated when possible.
29. All drill fluids must be contained in a sump.
30. Drill holes that pose a hazard or that lead to ground water must be plugged to prevent flow of water to the surface.

31. The location of drill holes must be marked on the ground by flagging or other suitable means at the location of the drill hole.
32. Drilling waste, including fluid, cuttings and mud must not be left within 30m of a water body.

### **Roads, Trails, and Off-road Trail Use**

33. All vehicles must be operated to avoid rutting and gouging of roads and trails.
34. Off road and trail routes must be reconnoitered and must be used in a way that minimizes ground disturbance, including damage to permafrost and sensitive wildlife habitat.
35. If rutting, gouging, ponding or permafrost degradation occurs off road or trail, vehicle use must be suspended or relocated to ground that is capable of bearing the weight of the vehicle without causing such damage.
36. Use of skids on permafrost or wet ground is only permitted outside of winter where it is not reasonable to use any other means of transporting equipment.
37. Routes for temporary trails must be reconnoitered and flagged.
38. In addition to any remedial action required in relation to item 2 of this schedule, temporary trails must be blocked to prevent further vehicular access.

### **Release of Sediment**

39. All reasonable care must be taken in carrying out exploration activities near or adjacent to a water body to prevent sediment from entering a water body, unless otherwise permitted by law.

### **Use of Explosives**

40. Explosives must be set off in a manner to minimize impact on wildlife and the public to ensure that forest fires, unplanned landslides, or artificial damming of water bodies does not occur.

### **Waste Rock**

41. Waste rock piles must be located at least 30m from any water body and be physically stable.
42. Waste rock containing sulfides must be returned underground.
43. Access to underground openings must be blocked to prevent access by wildlife and people.

## APPENDIX C

### Proponent Commitments

- No exploration activities will occur in the following reclaimed areas: Blue Pit, Moosehead, Ice Fog, North Slope, and Pacific. Additionally, no exploration activities will occur in the camp area or the heap leach facility.
- If activities are to occur in the spring, sharp-tailed grouse surveys will be conducted within 500 m radius of the work area. If a lek is located, a 200 m limited disturbance buffer will be implemented for the active lek period. There will be no new disturbance within the lek, and there will be no traffic within 200 m before 10 AM or after 8 PM. This will be implemented for activities from late March through early June. This may be adjusted by site-specific measures such as topography that limits visibility of activity from a lek site.
- If a sharp-tailed grouse nest is located, a 200 m no disturbance buffer will be implemented for the active nesting period.
- In regards to helicopter flights (emergency use only):
  - Avoid helicopter flights over areas where caribou are concentrated on their winter range or during the fall rut where conditions permit.
  - Pilots will follow the Flying in Caribou Country guidelines when safe to do so and adhere to the following vertical flight altitudes:
    - Maintain vertical flight altitudes  $\geq 300$  m above ground level throughout the year;
    - Maintain vertical flight altitudes  $\geq 600$  m above ground level during calving and post-calving (15 May to 15 July) and rut (15 September to 15 October).
  - When caribou are observed, flight routes will be modified to maximize the vertical and horizontal separation distance between the aircraft and the animals.
  - Whenever possible, a minimum 1,000 m horizontal distance from caribou will be maintained, especially during seasonally sensitive time periods.
  - When caribou are observed and an evasion response is detected, aircrafts should ascend to a higher flight altitude and veer away from caribou when safe to do so.
  - Flight routes will be adjusted to avoid areas where caribou were recently observed or areas where they are regularly observed and, whenever possible, flight paths will place a mountain ridge between the aircraft and caribou until they have left the area.
- Maintain at least a 30 m vegetation buffer between trenches and watercourses
- All stockpile material from the excavation of trenches will be located at least 30 m from natural watercourses.
- Trenches sloped at one end and backfilled as soon as no longer needed.



- Trenches will be visually inspected for signs of sulphide mineralization. Trenches with sulphide mineralization present will be prioritized for progressive reclamation.
- Reclaimed exploration trenches areas will be contoured to shed water away from the excavation using angles that will not result in sedimentation and erosion.
- Prior to clearing for trenches a pre-clearing ground survey of the area will be conducted to determine if there are nesting birds in the area.
- Clearing will be avoided within 1 km of known raptor nests between April 1 to July 31.
- Bulk samples will be placed on a level lined surface, 100 m away from any watercourse, and removed from site as soon as possible. Arrangements for transport will be made prior to excavation to ensure the material be moved within a reasonable timeframe.
- No transportation or use of cyanide.
- No activities in wetlands.
- All hazardous substances at the site will have secondary containment structures to capture and contain the accidental release of hazardous substances.
- Stockpiling of material will be at least 30 m from any watercourse.
- Operator will communicate seasonal activities and timing of activities to Tr'ondëk Hwëch'in citizens that may be affected by the proposed project by sharing Sabre Mines pre-season plan.
- Operator will work with self-governing First Nations to identify and resolve potential land use conflicts and any potential negative effects.
- No alcohol or illegal drugs shall be permitted on the project site.

## **Operational Guidelines**

### **Exploration activities**

The Yukon Chamber of Mines has developed an informative Best Management Practices document that should be reviewed in the context of project activities. The operator should reference the following document when planning and conducting project activities:

- Yukon Mineral and Coal Exploration Best Management Practices and Regulatory Guide (<https://www.yukonminers.org/index.php/all-docs/guidebooks/3-yukon-mineral-and-coal-exploration-best-management-practices-and-regulatory-guide/file>).

### **Bears and other wildlife**

To increase worker safety, reduce potential conflicts and prevent unnecessary wildlife mortality, the operator should implement pertinent components of:

- Guidelines for Industrial Activity in Bear Country for the Mineral Exploration, Placer Mining and Oil & Gas Industries (<https://yukon.ca/sites/yukon.ca/files/env/env-guidelines-industrial-activity-bear-country.pdf>).
- If an electric fence is an appropriate precaution, or a requirement, the operator should reference the following comprehensive and highly informative guide: Reducing Wildlife Conflict with Electric Fencing: A Beginner's Guide ([https://yukon.ca/sites/yukon.ca/files/env/env-electric-fencing\\_en.pdf](https://yukon.ca/sites/yukon.ca/files/env/env-electric-fencing_en.pdf)).

### **Invasive species**

To minimize the risk and consequences of spreading invasive plant species the operator should:

- Become familiar with the Yukon invasive species and how to manage them by referring to the Yukon Invasive Species Council document, "Why Should I Care About Invasive Species" (<https://www.yukoninvasives.com/index.php/en/resources/brochures/31-why-should-i-care-about-invasive-species/file>).

### **Heritage Resources**

To better understand how to manage potential impacts to heritage resources, the operator should refer to the following document(s):

- Mineral Exploration Best Management Practices for Heritage Resources ([http://www.tc.gov.yk.ca/pdf/Mineral\\_Exploration\\_BMP\\_for\\_Heritage\\_Resources.pdf](http://www.tc.gov.yk.ca/pdf/Mineral_Exploration_BMP_for_Heritage_Resources.pdf)).
- Best Management Practices for Burial Sites and Human Remains in Yukon ([http://www.tc.gov.yk.ca/pdf/BurialSites\\_BMP\\_2014.pdf](http://www.tc.gov.yk.ca/pdf/BurialSites_BMP_2014.pdf)).

### **Work in/near water**

Project activities have the potential to affect water quantity, quality and/or rate of flow. The operator should provide for the protection of water by applying practices described in:

- Best Management Practices for Works Affecting Water in Yukon (<https://yukon.ca/sites/yukon.ca/files/env/env-preferred-practices-works-affecting-yukon-waters.pdf>).

**Aircraft use**

Project activities are authorized in an area known to be inhabited by sheep and/or caribou. The operator and/or aircraft pilots should plan flight paths and protocols based on the published guideline(s):

- Flying in Sheep Country: How to Minimize Disturbance from Aircraft (<https://yukon.ca/sites/yukon.ca/files/env/env-flying-sheep-country.pdf>).
- Flying in Caribou Country: How to Minimize Disturbance from Aircraft (<https://yukon.ca/sites/yukon.ca/files/env/env-flying-caribou-country.pdf>).