

Operating Unit	Block	Net Area (ha)	Sum of Net Volume (m ³)
SC1	SC1-01	22.5	1179
	SC1-02	3.5	183.7
SC1 Total		26	1362.7
SC2	SC2-01	11.9	617.2
	SC2-02	4.8	249.8
	SC2-03	8.4	434.7
	SC2-04	36.2	2025.4
	SC2-05	21.2	1584.7
	SC2-06	22.2	1366.2
SC2 Total		104.7	6278
SC3	SC3-01	23.4	2280.6
	SC3-02	22.5	2193
	SC3-03	35.7	3484
	SC3-04	37.8	3972.8
SC3 Total		119.5	11930.2
SC4	SC4-01	25.3	2165
	SC4-02	33.5	2869
	SC4-03	40.5	3889.9
	SC4-04	37.4	3589.2
	SC4-05	21.9	1097.8
	SC4-06	3.8	187.7
	SC4-07	11.4	976.6
	SC4-08	9.6	820.4
	SC4-09	29.8	2390.2
SC4 Total		213.2	17985.8
SC5	SC5-01	37.6	2467.9
	SC5-02	23	1505.7
	SC5-03	42.9	2811
	SC5-04	21.9	1433.7
SC5 Total		125.3	8218.3
SC6	SC6-01	15.6	1022.1
	SC6-02	23.9	1569.5
	SC6-03	14.7	966.7
SC6 Total		54.2	3558.3
Grand Total		642.8	49333.2

BLOCK	Road-ID	Length (m)	Area (ha)	Note	Condition
Block SC2-06	AH903-67	358		Access off of Coal Main	Existing - Upgrades needed
	AH903-67A	318		Road 1	New section
Block SC3-04	AH903-94	287		Access off of Coal Main	Existing - Upgrades likely
	AH903-94A	710		Access off of AH903-94	Existing - Upgrades likely
	AH903-94A	620		Road 2	New section
Block SC3-03	AH903-94B	250		Access off of AH903-94	Existing - Upgrades likely
	AH903-94B1	662		Road 3	New section

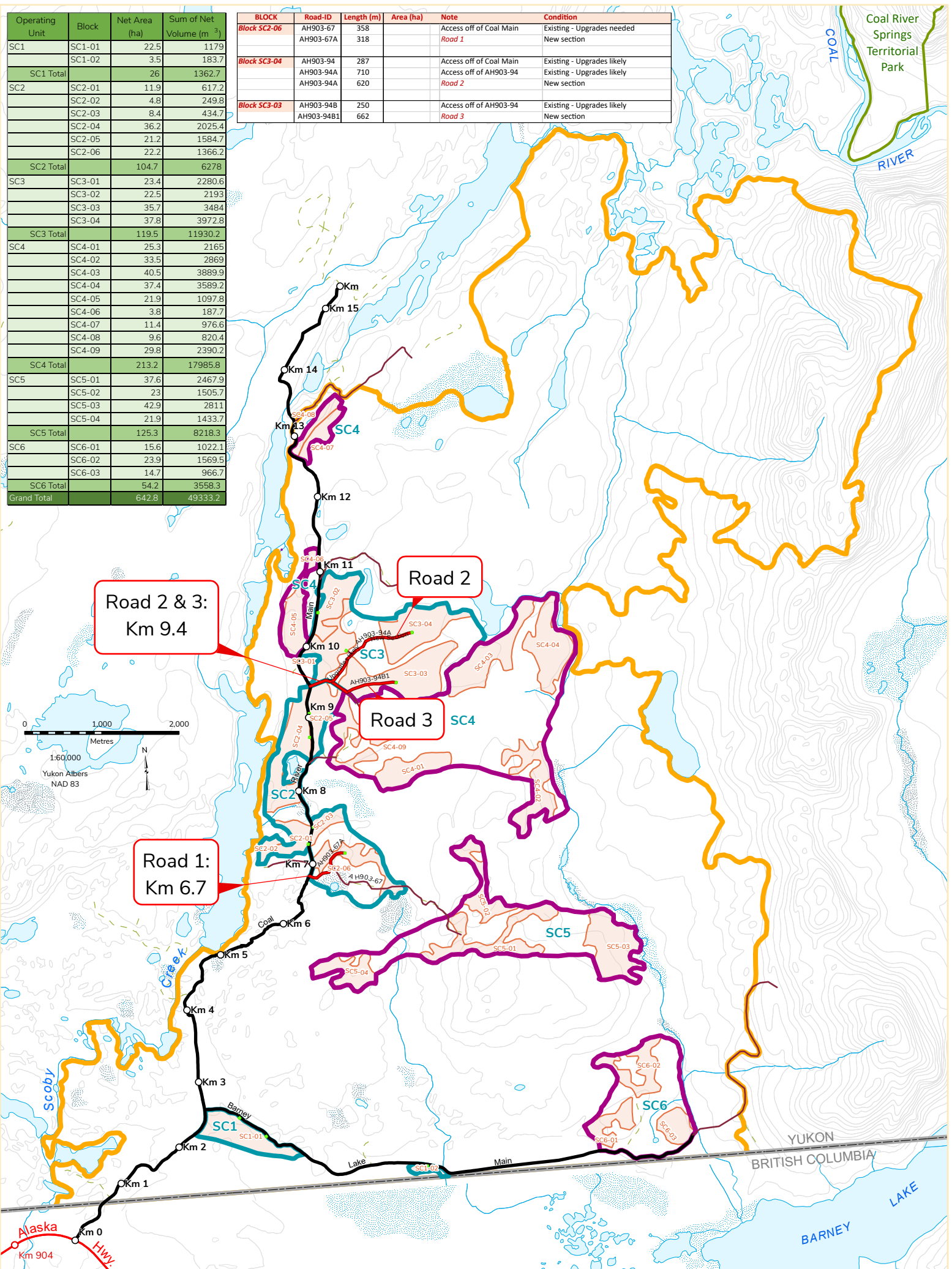

Yukon Scoby Creek DRAFT Timber Harvest Plan Area

ALR: Watson Lake

Date: June 29, 2023

For more timber harvest information, visit our website: www.yukon.ca

Forestry spatial data managed and maintained by the Forest Management Branch, Yukon Government. All other spatial data provided by Geomatics Yukon.

THP Location

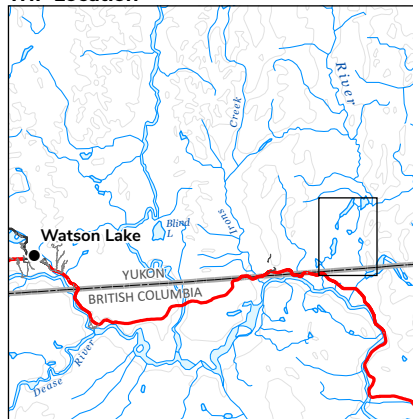

Project Specific Features

- Draft Scoby Creek THP Boundary
- Operating Units 1, 2 & 3
- Operating Units 4, 5 & 6
- Proposed Harvest Blocks
- Proposed Landings
- Phase 1 Road Network
- Old Access
- Existing Access
- - - Forest Resource Roads - Historic

Land Administration

- Land Dispositions
- Surveyed Land Parcels
- First Nation Administration
- Surveyed Settlement Lands
- Unsurveyed Settlement Lands
- Interim Protected Lands