



Department of Energy, Mines & Resources
PO Box 2703, Whitehorse, Yukon Y1A 2C6

February 27, 2026

File No: LQ00565c

843093 Yukon Inc.
Box 40
Pelly Crossing, YT Y0B 1P0

Dear Sir/Madam:

Re: Class 4 Quartz Mining Land Use Approval

Your application for an amended Class 4 approval has been approved and is subject to the attached conditions. The effective date of this approval will be February 27, 2026. All work, including restoration, must be completed by January 20, 2032, and inspected before full security and/or completion certificates can be applied for.

For your information, the following terms and conditions have been added to the amended approval, LQ00565c. These are the conditions and deadlines associated with the submission and approval of a Reclamation and Closure Plan and security.

3.1 The operator shall submit a Reclamation and Closure Plan to the Manager, Mining Land Use for review and approval within 90 days of the Effective Date of the amended approval. The Plan shall include but not be limited to:

- a. Identification of outstanding disturbances from LQ00565b
- b. Reclamation measures which achieve the standards outlined in the operating conditions;
- c. Identify closure objectives for areas not captured in the operating conditions;
- d. The progressive reclamation of the site during the approval period;
- e. The removal of any structures, including camp and ancillary infrastructure;
- f. The stabilization of any workings;
- g. The reclamation and revegetation of the surface disturbances whenever practical;

- h. Methods for protection of water resources during and after the approval period; and
- i. Disposal methods for all equipment, scrap metals, fuel barrels and other debris generated from LQ00565, LQ00565a, LQ00565b, LQ00565c.

4.0 Security for the closure and reclamation may be furnished within 60 days of receiving a security determination from the Manager, Mining Land Use.

4.1 An updated security may be required at any time by the Manager, Mining Land Use.

4.2 Any changes to the security requirements shall become a term of this Approval and the operator must furnish security within 60 days of receiving the updated security determination from the Manager, Mining Land Use.

4.3 Security will be retained as per Section 139 of the Quartz Mining Act and section 18 of the Quartz Mining Land Use Regulation.

The effective date of this approval will be February 27, 2026. All work, including restoration, must be completed by January 20, 2032, and inspected before full security and/or completion certificates can be applied for.

The attached 'Operational Guidelines' offer additional mitigations that would enable you to maximize the environmental performance of your program but are not approval conditions.

Please ensure that pre-season and post-season reports are provided before and after each exploration season. Pre- and post-season reports assist the Mineral Resources Branch in monitoring exploration activity and reclamation. Not providing reports may result in additional security being required.

Please feel free to contact our office at 867-667-3190 should you have any questions.

Regards,

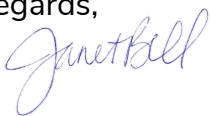

Janet Bell-MacDonald
Manager, Mining Land Use

cc: EMR Natural Resources Officer, Compliance Monitoring and Inspections
ENV Environmental Affairs, Environmental Protection Branch



MINING LANDS
MINERAL RESOURCES BRANCH
GOVERNMENT OF YUKON

Pursuant to the Quartz Mining Act and Quartz Mining Land Use Regulation, the Manager, Mining Land Use hereby grants a Class 4 approval to:

843093 Yukon Inc.
Box 40
Pelly Crossing, YT Y0B 1P0

APPROVAL NUMBER: LQ00565c
PROPERTY NAME: Minto Mine
UNDERTAKING: Quartz
CLASS: Class 4 Approval
EFFECTIVE DATE: February 27, 2026
EXPIRY DATE: January 20, 2032

This approval shall be subject to the restrictions and conditions contained herein and to the restrictions and conditions contained in the Quartz Mining Act and the Quartz Mining Land Use Regulation made there under as proposed in Mining Land Use Application.

Dated this February 27, 2026

A handwritten signature in blue ink that reads "Janet Bell".

Janet Bell-MacDonald
Manager, Mining Land Use

**MINING LAND USE
APPROVAL
Class 4**

SCOPE OF APPROVAL:				
Claim Status Report (Appendix A)			Minto Mine	
Operating Season	January 1-December 31		LQ00565c	
PROJECT ACTIVITIES (ON-CLAIM):				
USE OF VEHICLES/EQUIPMENT				
Use of vehicles on existing roads or trails				<input type="radio"/> No <input checked="" type="radio"/> Yes
Gross vehicle weight	On-roads: less than 40 t, or within the design tolerances of the road.		On-trails: Less than 20 t, or within the design tolerances of the trail.	
Off-road use of vehicles in summer				<input checked="" type="radio"/> No <input type="radio"/> Yes
Off-road use of vehicles in winter				<input checked="" type="radio"/> No <input type="radio"/> Yes
NEW & EXISTING ACCESS				
Upgrading of existing access	<input type="radio"/> No <input checked="" type="radio"/> Yes	Length: 30 km	Width: 7 m	
New roads	<input type="radio"/> No <input checked="" type="radio"/> Yes	Length: 18km	Width: 7 m	
New trails	<input checked="" type="radio"/> No <input type="radio"/> Yes	Length: 0 km	Width: 0 m	
New temporary trails	<input checked="" type="radio"/> No <input type="radio"/> Yes	Length: 0 km	Width: 0 m	
Other new access:				
LINES & CORRIDORS				
Lines	<input checked="" type="radio"/> No <input type="radio"/> Yes	Length: 0 km	Width: 0 m	
Corridors	<input type="radio"/> No <input checked="" type="radio"/> Yes	Length: 1.5 km	Width: 1.5 m	
SITE PREPARATION				
Number of new clearings for drill pads: 62		Area: 38,750 m ²		
Established new drill pads under LQ00565: 10		Area: 6,250 m ²		
Removal of the vegetative mat				<input type="radio"/> No <input checked="" type="radio"/> Yes
EXPLORATION TRENCHING & BULK SAMPLING				
Hand-dug				<input checked="" type="radio"/> No <input type="radio"/> Yes
Mechanized				<input checked="" type="radio"/> No <input type="radio"/> Yes
Number: 0	Length: 0 m	Width: 0 m	Depth: 0 m	Total volume: 0 m ³
Bulk sampling			<input checked="" type="radio"/> No <input type="radio"/> Yes	Amount/year: 0 tonnes
Explosives		<input checked="" type="radio"/> No <input type="radio"/> Yes	Total amount: 0 kg	Max. in 30 days: 0 kg
EXPLORATION DRILLING				
TYPE	NUMBER OF HOLES		DEAPTH (m)	
Diamond	Yes		Yes	
Above and below ground drilling				

**MINING LAND USE
APPROVAL
Class 4**

FUEL STORAGE		
FUEL TYPE	STORAGE TYPE & CAPACITY	TOTAL VOLUME
Diesel	2 x 70,000L double walled tank 2 x 1.6ML double walled tank 1 x 50.5KL double walled tank 2 x 85.7KL double walled tank 1 x 55KL double walled tank	3,476,400L
Gasoline	1 x 26,000L double walled tank, 1 x 9,000L double walled tank	35,000L
Propane	3 x 69,000L tanks	207,000L
FACILITIES & STRUCTURES		
Camp structures: 8 single-story modular housing units. One three-storey modular housing unit. Bunkhouse accommodation, kitchen facilities, water and sewage facilities, heating and recreational facility, fuel storage and containment facility, and waste disposal facility (hazardous and non-hazardous)		
Number of persons in camp at any one time: 150		Number of person days: 30,000
Construction of underground structures		<input checked="" type="radio"/> No <input type="radio"/> Yes
Amount per year: 0		0

All other applicable legislation, regulations, laws, by-laws and ordinances must be complied with. Additional authorizations or approvals may be required. Any doubt as to whether an additional authorization or approval is required should be verified by a duly authorized official at the appropriate government body or bodies.

**MINING LAND USE
APPROVAL
Class 4**

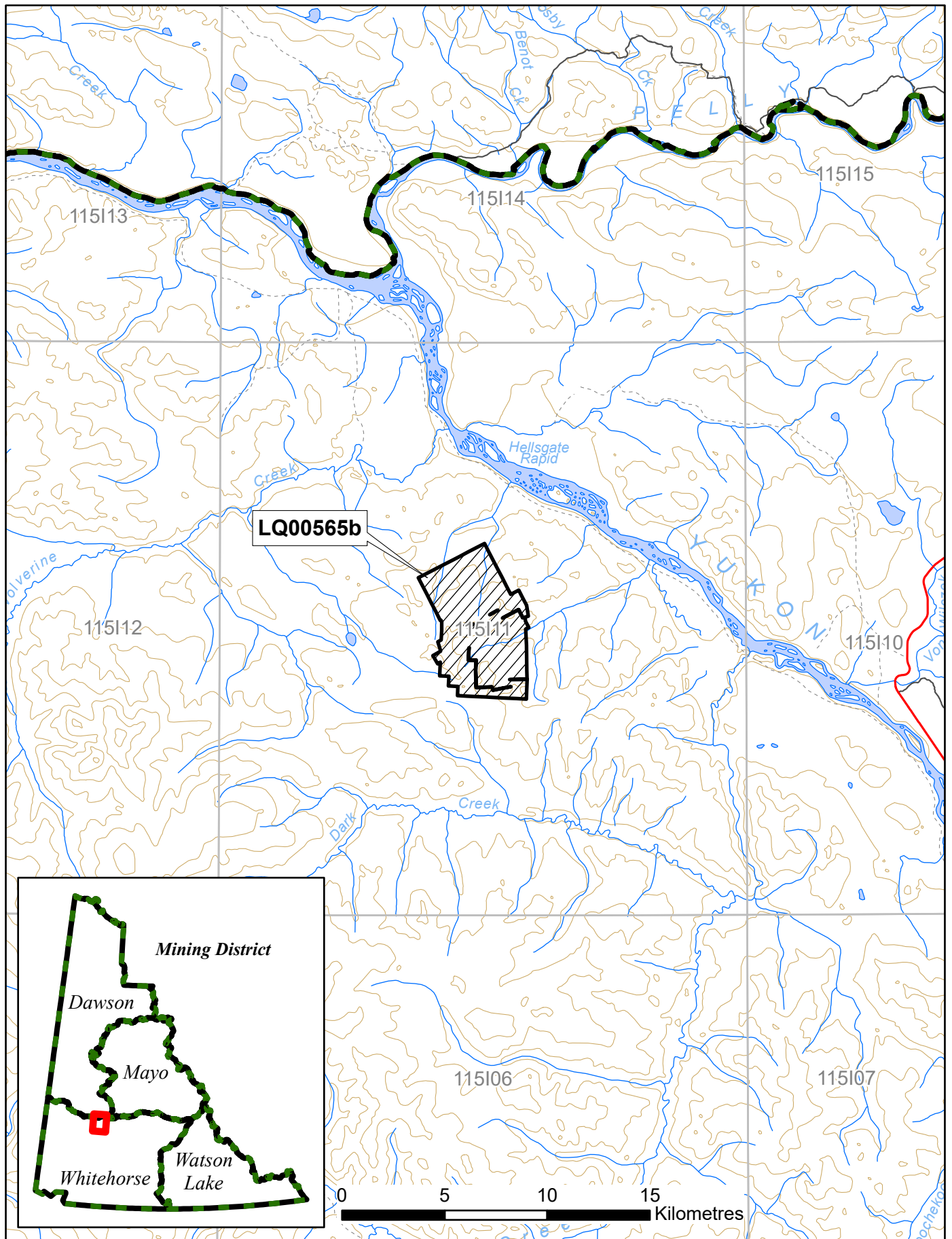

**MINING LAND USE
APPROVAL
Class 4**

DEFINITIONS

“**Act**” means the Quartz Mining Act, S.Y. 2003, c.14;

“**Access road**” means a road that provides access to a public highway or to a private road;

“**Adverse effects**” of an exploration program means its adverse environmental or socio-economic effects and any adverse effects it may have on the existing or asserted aboriginal or treaty rights of any First Nation;

“**Clearing**” means an area that is cleared of trees, brush or vegetative mat for the purpose of establishing a campsite or carrying out mining exploration, but does not include an area cleared for the purpose of establishing a corridor or trail;

“**Corridor**” means a path from which trees and brush have been cut to accommodate a water line, fuel line or power line;

“**Effective date**” means the date this Approval comes into force as evidenced by the date of the signature of the Manager, Mining Land Use;

“**Exploration program**” means any activity or group of activities undertaken for the sole or principal purpose of assessing land for its suitability for the production of minerals;

“**Foundation**” means the part of a structure that penetrates the ground and supports the structure;

“**Isolated road**” means a road that does not provide access to a public highway directly or through a private road;

“**Inspector**” means an inspector designated pursuant to the Act;

“**Line**” means a line cut for the purpose of carrying out a geophysical, geological, or engineering survey;

“**Low ground pressure vehicle**” means a vehicle that applies 35 kPa of pressure or less to the ground surface;

“**Manager, Mining Land Use**” means the Chief, Mining Land Use designated pursuant to the Act;

“**Operator**” means a person who is engaging in an exploration program, or in development or production;

**MINING LAND USE
APPROVAL
Class 4**

“Person-day” in respect of the use of a campsite, means the use of the campsite by one person during a period of 24 hours;

“Response” means a notice given by the Manager, Mining Land Use that indicates whether or not an exploration program may be carried out or that extends the time for the Manager, Mining Land Use’s review of a Notification or operating plan;

“Road” means a pathway for vehicular traffic the construction of which requires the movement of rock or earth;

“Site” means the area bounded by the sum of the mineral claims described above under ‘Scope of Approval’;

“Summer” means the period of a year that is not winter;

“Trail” means an access to a site within a claim or lease that is constructed with little or no movement of rock or earth; and

“Trenching” means excavation carried out on a mineral claim for the purpose of obtaining geological information;

“Upgrading”, in relation to a road, means re-establishing a road that has not been useable for more than five years by vehicles of a type the road was originally designed to serve, modifying a road to provide usability for vehicles that are of a different type than those for which the road was originally designed to serve and any other upgrading or modifying of a road, other than for maintenance or erosion control;

“Vegetative mat” means the organic surface of soil, characterized by the accumulation of organic matter, or partly decomposed organic matter, derived mainly from leaves, twigs, and woody materials, and includes the root mass of living vegetation;

“Winter” means the period of the year during which (a) the ground is frozen sufficiently to support a vehicle, other than a low ground pressure vehicle, without rutting or gouging of the surface; and (b) there is a sufficient amount of snow on the ground to produce a packed base of 10 cm.

PART ONE – GENERAL REQUIREMENTS

Duration of Approval

1.0 This approval is valid upon signature of the Manager, Mining Land Use until the expiry date. In the event that claims lapse, or that agreements to operate on claims are dissolved, the approval becomes null and void for that portion of the operating plan, where there is no right to the minerals.

Compliance with Operating Conditions

1.1 All mineral exploration activities must comply with the Operating Conditions contained in Schedule 1 of the *Quartz Mining Land Use Regulation* and within the approval. Where there is a difference between the operating conditions and approval, the terms of this approval shall prevail. These Operating Conditions are enforceable.

Reporting Requirements

Contact Information

1.2 Submissions and reports to the Manager, Mining Land Use should be made to both the following addresses:

Manager, Mining Land Use
Box 2703, K-9
Whitehorse, Yukon
Y1A 2C6

Mining Lands Officer
Room 102 - 300 Main Street
Whitehorse, YT Y1A 2B5
whitehorse.mining@gov.yk.ca

1.3 The contact for the operator will be:

Patrick McGinty
843093 Yukon Inc.
PO Box 40
Pelly Crossing, YT Y0B 1P0
mcgintyp@selkirkfn.com

Pre-season and Post-season Reporting

1.4 A pre-season report shall be submitted no later than March 31st outlining the exploration activities planned for the season including the proposed locations.

1.5 A post-season report shall be submitted no later than December 31st indicating exploration activities completed during that season. This report shall include but is not limited to:

- detailed mapping of all areas worked;
- location of new construction;
- shp files of new areas of disturbance;
- map data, in the form of SHP files or GIS compatible, of all new roads and trails;
- map data, in the form of SHP files or GIS compatible, of all reclaimed roads and trails;
- areas of permafrost encountered;
- total disturbed area;
- pre-activity survey results, if applicable;
- reclamation activities (including photos); and
- documentation produced by environmental monitors.

Spatial data (in the form of shapefiles or other GIS compatible file) shall be attributed with the type of feature (e.g. road, trail, drill pad etc.), their width (in metres, for linear features only), ground surface type, date of capture, and method of capture used to delineate new disturbance (e.g. digitized from satellite/aerial imagery, GPS point collection etc.). Spatial data shall be provided in NAD83 or Yukon Albers projection.

1.6 The operator shall contact the Northern Tutchone Mining Inspections Office- Carmacks Compliance, Monitoring and Inspections at (867) 863-5271 at least 14 days prior to commencing the field season.

1.7 The operator shall contact the Northern Tutchone Mining Inspections Office - Carmacks Compliance, Monitoring and Inspections at (867) 863-5271 at least 14 days prior to leaving the site at the end of the operation.

Spill Reporting

1.8 All spills must be reported immediately to the 24-Hour Yukon Spill Reporting Line (867) 667-7244 and to the Northern Tutchone Mining Inspections Office (Compliance, Monitoring and Inspections) at (867) 863-5271.

1.9 An operator who takes an emergency remedial measure shall, as soon as possible but not later than 10 days after taking it, send a written report to the Manager of Mining Lands describing the duration, nature and extent of the emergency and the measures taken to respond to it.

Heritage Reporting

- 1.10 All paleontological resources uncovered during operations shall be reported to the Yukon Paleontology Program, Government of Yukon in Whitehorse at (867) 667-8089 or (867) 667-5386 and the Manager, Mining Land Use.
- 1.11 All archaeological resources uncovered during operations shall be reported to the Yukon Archaeology Program, Government of Yukon in Whitehorse at (867) 667-3771 or (867) 667-5386 and the Manager, Mining Land Use.
- 1.12 The report(s) developed for Section 2.9, shall be submitted to Government of Yukon – Mining Lands, Mineral Resources Branch and the Heritage Resources Unit, Cultural Services Branch.

Wildlife Reporting

- 1.13 All incidents with wildlife shall be reported to the District Conservation Officer in Carmacks at (867) 863-2411.

PART TWO – PROJECT SPECIFIC OPERATING CONDITIONS

Schedule 1 Operating Conditions (Appendix B)

The operator is bound by the Schedule 1 Operating Conditions per the *Quartz Mining Land Use Regulation*. In addition to the Schedule 1 Operating Conditions, the operator must also comply with the following terms and conditions:

Erosion Control and Permafrost

- 2.0 The operator shall insulate the ground surface beneath all temporary structures and temporary facilities used in the project where permafrost is present to:
- a) prevent any vegetation from being removed; and
 - b) prevent the ground from settling or eroding.

Trenching

- 2.1 Open trenches shall be sloped at one end to avoid entrapment of wildlife.
- 2.2 The operator must ensure that all employees and contractors working at the trench sites are aware of the operating conditions for trenching.

Camp Infrastructure

- 2.3 The operator is authorized to operate a camp for up to 150 people consisting of bunkhouse accommodation, mine dry, cooking facilities water and sewage facilities, heating and recreational facilities. The location and components of the camp must be as described in the memorandum entitled “Submission of Camp Expansion and Office Space Designs” dated August 30, 2012, and

as shown in figure A-P-5 of the document entitled “2021 Geotechnical Annual Report” dated October 2021 and prepared by SRK Consulting (Canada) Inc.

Solid Waste

- 2.4 The operator shall keep all garbage, including kitchen waste, in a container that prevents access by bears and other wildlife, until properly disposed of in accordance with the *Solid Waste Regulations*.
- 2.5 When burning kitchen waste on site it must be burned regularly to reduce odours that might attract wildlife and be burned to ash by forced air or fuel fired incineration.

Petroleum Fuel and Hazardous Substances

- 2.6 The operator shall, with indelible marker or paint, clearly identify the owner, the contents and the date on fuel drums to establish and manage ownership and responsibility.
- 2.3 All fuel cache(s) must be protected with an earthen berm or suitable barrier and flagged to prevent spills resulting from accidental contact with heavy equipment. Flags should be visible above the snow pack.
- 2.4 The location of any spills shall be clearly marked until cleanup has taken place. Location markings shall not be removed until directed in writing by an Inspector.

Drilling

- 2.7 The operator must ensure that all employees and contractors working at the drill sites are aware of the operating conditions for drilling.

Heritage

- 2.8 A heritage resources assessment shall be completed, in consultation with the affected First Nations, in advance of ground disturbing activities in areas with elevated potential for the presence of archaeological or historic sites.
- 2.9 Upon discovery of a heritage resource, the operator shall notify Selkirk First Nation's Heritage Department, Government of Yukon, Manager, Mining Land Use and Yukon Heritage, and Yukon Government shall inform the other relevant First Nations of the discovery. Yukon Government and Selkirk First Nation will determine the provenance of any discovered heritage resource and inform all relevant First Nations of this determination.

Wildlife

- 2.10 The operator shall contact the regional wildlife biologist to determine if raptors' nests are likely to be in proximity to or overlapping the project area. Aircraft should remain a minimum of 1 km from raptors nests when safe to do so.

2.11 The project falls within a Wildlife Key Area for moose late winter habitat from February 1 to April 30. In areas which overlap with the footprint of existing mine disturbance during the February 1 to April 30 time period, the operator shall cease drilling if moose are observed on active claim blocks until moose move off on their own accord. A Moose Sensory Disturbance Mitigation Plan is required to be reviewed and approved by the Manager, Mining Land Use if the operator wishes to drill during the February 1 to April 30 time period in areas which do not overlap with the footprint of existing mine disturbance. The Manager may add any terms, and conditions to the Plan that he/she feels necessary. The Manager, Mining Land Use will consult with affected First Nations on the plan and the approved plan shall be incorporated as a condition of approval.

Water

2.12 The operator shall monitor water quality and water flow in McGinty Creek at the closest available sampling station downstream from active drilling locations. During drilling operations, the sampling frequency shall not be less than once per week and for the same suite of parameters as in the water use licence. Data shall be made available to Selkirk First Nation. Sampling locations and frequency may be adjusted through engagement with Selkirk First Nation.

Land Users

2.13 Each year prior to the commencement of activities, the Operator shall contact the Registered Trapline Concession holder (RTC #145) that overlaps with proposed activities to discuss plans and timing of activities in order to reduce land use conflicts and prevent loss of infrastructure.

Plans

2.14 The operator shall ensure that all personnel are familiar with relevant sections of the:

- Operating Plan (YOR2021-0119-0012)
- Wildlife Protection Plan (YOR 2021-0119-0017)
- Waste Management Plan (YOR 2021-0119-0020)
- Reclamation and Closure Plan (YOR 2021-0119-0013)
- Sediment and Erosion Control Plan (YOR 2021-0119-0014)
- MLUA (YOR 2021-0119-0011)

PART THREE – RECLAMATION AND/OR DECOMMISSIONING

3.0 Reclamation and/or decommissioning shall be progressive in nature where possible and will occur prior to the expiry of the exploration program or prior to the expiry of this approval, whichever comes first, according to standards outlined in the operating conditions, unless otherwise specified by the Manager, Mining Land Use.

3.1 The operator shall submit a Reclamation and Closure Plan to the Manager, Mining Land Use for review and approval within 90 days of the Effective Date of the amended approval. The Plan shall include but not be limited to:

- a. Identification of outstanding disturbances from LQ00565b
- b. Reclamation measures which achieve the standards outlined in the operating conditions;
- c. Identify closure objectives for areas not captured in the operating conditions;
- d. The progressive reclamation of the site during the approval period;
- e. The removal of any structures, including camp and ancillary infrastructure;
- f. The stabilization of any workings;
- g. The reclamation and revegetation of the surface disturbances whenever practical;
- h. Methods for protection of water resources during and after the approval period; and
- i. Disposal methods for all equipment, scrap metals, fuel barrels and other debris generated from LQ00565, LQ00565a, LQ00565b, LQ00565c.

3.2 Debris, equipment, fuel barrels, scrap metal and other waste at the work site shall be completely disposed of, so as not to attract wildlife, by removal to an authorized disposal site at the cessation of the exploration program or prior to the expiry of the approval, whichever comes first.

3.3 Structures must be removed and the site restored at the end of the exploration program or prior to the expiry of this approval, whichever comes first to a level of utility comparable to its previous level of utility.

3.4 If an amendment to this approval or new approval is granted, for the claims within the scope of this approval (Appendix A), all outstanding reclamation continues to be the responsibility of the operator.

PART FOUR – OTHER MATTERS

Security

4.0 Security for the closure and reclamation may be furnished within 60 days of receiving a security determination from the Manager, Mining Land Use.

4.1 An updated security may be required at any time by the Manager, Mining Land Use.

4.2 Any changes to the security requirements shall become a term of this Approval and the operator must furnish security within 60 days of receiving the updated security determination from the Manager, Mining Land Use.

4.3 Security will be retained as per Section 139 of the Quartz Mining Act and section 18 of the Quartz Mining Land Use Regulation.

Other Authorizations

4.4 Notice of Schedule III must be provided to the Yukon Water Board ten (10) days prior to use of water.



Appendix A Claim Status Report

Claim Name and Nbr.	Grant No.	Expiry Date	Registered Owner	% Owned	NTS #'s	Grouping	Permit	Settlement Land
DEF 1 - 9	Y 61693 - Y 61701	2028/10/07	843093 Yukon Inc	100.00	115I11	L	QML0001 LQ00565	Selkirk First Nation R-6A
R DEF 10	Y 61702	2027/03/01	843093 Yukon Inc	100.00	115I11		QML0001 LQ00565	Selkirk First Nation R-6A
DEF 11	Y 61703	2028/10/07	843093 Yukon Inc	100.00	115I11	L	QML0001 LQ00565	Selkirk First Nation R-6A
R DEF 12	Y 61704	2027/03/01	843093 Yukon Inc	100.00	115I11		QML0001 LQ00565	Selkirk First Nation R-6A
DEF 13 - 18	Y 61705 - Y 61710	2028/10/07	843093 Yukon Inc	100.00	115I11	L	QML0001 LQ00565	Selkirk First Nation R-6A
R DEF 19 - 30	Y 61711 - Y 61722	2027/03/01	843093 Yukon Inc	100.00	115I11		QML0001 LQ00565	Selkirk First Nation R-6A
DEF 31 - 32	Y 61723 - Y 61724	2028/10/07	843093 Yukon Inc	100.00	115I11	L	QML0001 LQ00565	Selkirk First Nation R-6A
DEF 33 - 34	Y 61978 - Y 61979	2028/10/07	843093 Yukon Inc	100.00	115I11	L	QML0001 LQ00565	Selkirk First Nation R-6A
R DEF 35 - 36	Y 61980 - Y 61981	2027/03/01	843093 Yukon Inc	100.00	115I11		QML0001 LQ00565	Selkirk First Nation R-6A
DEF 37 - 38	Y 61982 - Y 61983	2028/10/07	843093 Yukon Inc	100.00	115I11	L	QML0001 LQ00565	Selkirk First Nation R-6A

Total claims selected : 164

Left column indicator legend:

R - Indicates the claim is on one or more pending renewal(s).
P - Indicates the claim is pending.

Right column indicator legend:

L - Indicates the Quartz Lease.
F - Indicates Full Quartz fraction (25+ acres)
P - Indicates Partial Quartz fraction (<25 acres)
D - Indicates Placer Discovery
C - Indicates Placer Codiscovery
B - Indicates Placer Fraction



Claim Status Report

Claim Name and Nbr.	Grant No.	Expiry Date	Registered Owner	% Owned	NTS #'s	Grouping	Permit	Settlement Land
R DEF 39 - 78	Y 61984 - Y 62023	2027/03/01	843093 Yukon Inc	100.00	115I11		QML0001 LQ00565	Selkirk First Nation R-6A
DEF 79 - 84	Y 66779 - Y 66784	2028/10/07	843093 Yukon Inc	100.00	115I11	L F	QML0001 LQ00565	Selkirk First Nation R-6A
R DEF 85 - 87	Y 76954 - Y 76956	2027/03/01	843093 Yukon Inc	100.00	115I11	F	QML0001 LQ00565	Selkirk First Nation R-6A
DEF 1379	Y 76953	2028/10/07	843093 Yukon Inc	100.00	115I11	L	QML0001 LQ00565	Selkirk First Nation R-6A
MINTO 1 - 16	Y 61620 - Y 61635	2039/05/13	843093 Yukon Inc	100.00	115I11	L	QML0001 LQ00565	Selkirk First Nation R-6A
MINTO 17 - 18	Y 61904 - Y 61905	2039/05/13	843093 Yukon Inc	100.00	115I11	L	QML0001 LQ00565	Selkirk First Nation R-6A
R MINTO 19 - 20	Y 61906 - Y 61907	2027/03/01	843093 Yukon Inc	100.00	115I11		QML0001 LQ00565	Selkirk First Nation R-6A
R MINTO 23 - 28	Y 61914 - Y 61919	2027/03/01	843093 Yukon Inc	100.00	115I11		QML0001 LQ00565	Selkirk First Nation R-6A
R MINTO 29 - 30	Y 61932 - Y 61933	2027/03/01	843093 Yukon Inc	100.00	115I11		QML0001 LQ00565	Selkirk First Nation R-6A
R MINTO 31	Y 61920	2027/03/01	843093 Yukon Inc	100.00	115I11		QML0001 LQ00565	Selkirk First Nation R-6A

Total claims selected : 164

Left column indicator legend:

R - Indicates the claim is on one or more pending renewal(s).
P - Indicates the claim is pending.

Right column indicator legend:

L - Indicates the Quartz Lease.
F - Indicates Full Quartz fraction (25+ acres)
P - Indicates Partial Quartz fraction (<25 acres)
D - Indicates Placer Discovery
C - Indicates Placer Codiscovery
B - Indicates Placer Fraction



Claim Status Report

Claim Name and Nbr.	Grant No.	Expiry Date	Registered Owner	% Owned	NTS #'s	Grouping	Permit	Settlement Land
MINTO 32	Y 61921	2039/05/13	843093 Yukon Inc	100.00	115I11	L	QML0001 LQ00565	Selkirk First Nation R-6A
R MINTO 33	Y 61922	2027/03/01	843093 Yukon Inc	100.00	115I11		QML0001 LQ00565	Selkirk First Nation R-6A
MINTO 34	Y 61923	2039/05/13	843093 Yukon Inc	100.00	115I11	L	QML0001 LQ00565	Selkirk First Nation R-6A
MINTO 35 - 36	Y 61908 - Y 61909	2039/05/13	843093 Yukon Inc	100.00	115I11	L	QML0001 LQ00565	Selkirk First Nation R-6A
R MINTO 37 - 38	Y 61910 - Y 61911	2027/03/01	843093 Yukon Inc	100.00	115I11		QML0001 LQ00565	Selkirk First Nation R-6A
R MINTO 41 - 44	Y 61926 - Y 61929	2027/03/01	843093 Yukon Inc	100.00	115I11		QML0001 LQ00565	Selkirk First Nation R-6A
MINTO 45 - 46	Y 61930 - Y 61931	2039/05/13	843093 Yukon Inc	100.00	115I11	L	QML0001 LQ00565	Selkirk First Nation R-6A
MINTO 47 - 52	Y 61934 - Y 61939	2039/05/13	843093 Yukon Inc	100.00	115I11	L	QML0001 LQ00565	Selkirk First Nation R-6A
MINTO 65 - 68	Y 62296 - Y 62299	2039/05/13	843093 Yukon Inc	100.00	115I11	L	QML0001 LQ00565	Selkirk First Nation R-6A
R MINTO 69	Y 62300	2027/03/01	843093 Yukon Inc	100.00	115I11		QML0001 LQ00565	Selkirk First Nation R-6A

Total claims selected : 164

Left column indicator legend:

- R - Indicates the claim is on one or more pending renewal(s).
- P - Indicates the claim is pending.

Right column indicator legend:

- L - Indicates the Quartz Lease.
- F - Indicates Full Quartz fraction (25+ acres)
- P - Indicates Partial Quartz fraction (<25 acres)
- D - Indicates Placer Discovery
- C - Indicates Placer Codiscovery
- B - Indicates Placer Fraction



Claim Status Report

Claim Name and Nbr.	Grant No.	Expiry Date	Registered Owner	% Owned	NTS #'s	Grouping	Permit	Settlement Land
	MINTO 70 - 71	Y 62301 - Y 62302	2039/05/13	843093 Yukon Inc	100.00	115111 L	QML0001 LQ00565	Selkirk First Nation R-6A
R	MINTO 72 - 73	Y 62303 - Y 62304	2027/03/01	843093 Yukon Inc	100.00	115111	QML0001 LQ00565	Selkirk First Nation R-6A
R	MINTO 75 - 89	Y 62305 - Y 62319	2027/03/01	843093 Yukon Inc	100.00	115111	QML0001 LQ00565	Selkirk First Nation R-6A
R	MINTO 94 - 95	Y 77310 - Y 77311	2027/03/01	843093 Yukon Inc	100.00	115111 F	QML0001 LQ00565	Selkirk First Nation R-6A
R	MINTO 96 - 97	Y 78024 - Y 78025	2027/03/01	843093 Yukon Inc	100.00	115111 F	QML0001 LQ00565	Selkirk First Nation R-6A

Criteria(s) used for search:

CLAIM DISTRICT: WHITEHORSE CLAIM STATUS: ACTIVE & PENDING REGULATION TYPE: QUARTZ

Total claims selected : 164

Left column indicator legend:

- R - Indicates the claim is on one or more pending renewal(s).
- P - Indicates the claim is pending.

Right column indicator legend:

- L - Indicates the Quartz Lease.
- F - Indicates Full Quartz fraction (25+ acres)
- P - Indicates Partial Quartz fraction (<25 acres)
- D - Indicates Placer Discovery
- C - Indicates Placer Codiscovery
- B - Indicates Placer Fraction

APPENDIX B

Quartz Mining Land Use Regulation

Schedule 1 **Operating Conditions**

Removal of the Vegetative Mat

1. If the vegetative mat must be removed to carry out exploration activities, it must be removed so as to protect the seed and root stock contained within the mat and be stored separately from other overburden or bedrock removed for use in re-establishing the vegetative mat when the exploration program ceases.

Re-establishment of the Vegetative Mat

2. (1) All vegetated areas disturbed by exploration activities, including fuel and waste storage areas, clearings, corridors, temporary trails, camps and supporting infrastructure, and trenches and drill sites, must be left in a condition conducive to re-vegetation by native plant species or other species adaptable to the local environment to encourage re-vegetation comparable to similar, naturally occurring, environments in the area.

(2) Conditions conducive to re-vegetation include provision of adequate soil layer with moisture retaining ability, no soil contamination by hydrocarbons or other hazardous substances, provision of adequate seed or root stock, and contoured or otherwise stable slopes.

3. If adequate seed or root stock is not naturally available, re-seeding or transplanting of vegetation is required. Only non-invasive species may be used for re-seeding or transplanting. Consult with the Mining Inspector prior to seeding.

Erosion Control and Permafrost

4. All areas disturbed during an exploration program must be re-sloped, contoured or otherwise stabilized to prevent long-term soil erosion, slumping and subsidence.
5. All exploration activities must be carried out to avoid or minimize damage to and loss of permafrost.

Trenching

6. Trenching carried out by hand or using hand-held tools must be methodical. All trenches must be stabilized and marked to minimize risk to the public.
7. Trenches constructed with mechanized equipment must be back filled by first depositing any removed overburden and bedrock and then replacing the vegetative mat that was removed to construct the trench.

Historic Objects and Burial Grounds

8. Exploration activities must not be carried out within 30m of a known archeological site unless the Manager, Mining Land Use indicates, in writing, that such activities may be carried out.
9. Any sites containing archeological objects, paleontological objects or human remains or burial sites discovered in the course of carrying out an exploration program must be immediately marked and protected from further disturbance and, as soon as practicable, the discovery reported to the Manager, Mining Land Use. No further activities may be carried out within 30m of the site until the Manager, Mining Land Use indicates, in writing, that activities may be resumed.

Solid Waste

10. All solid waste, including debris, equipment, barrels, drums, and scrap metal, must be safely stored on the site of the exploration program while the program is carried out and must be disposed of in accordance with the *Solid Waste Regulation* when the program ceases.
11. Camps must be kept clean and tidy.

Petroleum Fuel and Hazardous Substances

12. If petroleum fuel storage capacity exceeds 4000 L, a secondary containment structure must be constructed. The containment structure must be made of a material impervious to petroleum products and:
 - a) if there is a single storage tank, be of sufficient size to accommodate at least 110% of the capacity of the storage tank; or
 - b) if there is more than one storage tank, be of sufficient size to accommodate 110% of the capacity of the largest storage tank or 10% of the total capacity of all the tanks, whichever is larger.
13. All petroleum products, including waste petroleum products, and any other hazardous substances must be stored in a secure fashion no less than 30m from the ordinary high water mark of any water body.
14. All petroleum products, including waste petroleum products, and any other hazardous substance, must be transferred and handled without spillage.
15. All petroleum products and any other hazardous substances must be removed from the site of the exploration program when the program ceases.
16. All waste petroleum products and any other special waste, as defined in the *Special Waste Regulations*, generated in the course of carrying out the exploration program must be disposed of in accordance with the *Special Waste Regulations* when the program ceases.

Spills and Spill Contingency Plans

17. A spill contingency plan for petroleum products and other hazardous waste must be prepared and posted in the camp and at all fuel handling locations used in carrying out the exploration program.
18. All spill clean-up equipment and material must be maintained in a state of readiness sufficient at all times to contain and clean-up any hazardous material spills.
19. If a spill occurs, the spill contingency plan must be immediately implemented and notice given to the 24-hour Yukon Spill Report Line. As soon as practicable, an inspector must be contacted. Whatever remedial action is required to clean-up the spill and reclaim the affected land and water must be taken.

Use of Vehicles

20. Vehicles must be maintained and operated to prevent spills of fuel, lubricants, coolants and oil.

Timber and Brush

21. Cut brush must not be piled so that it blocks movement of wildlife or people.
22. Leaning trees created by cutting of lines, corridors, temporary trails, and clearings must be felled.
23. When it is economically viable to do so, timber suitable for sale must be salvaged and stockpiled.
24. All risk of fire hazard must be avoided.

Drilling

25. All reasonable efforts must be made when drilling to minimize the impact on wildlife and the public.
26. Vegetation other than that within a drill sump, must not be covered with drill cuttings.
27. Core must be stored in a stable fashion.
28. Drill mud must be re-circulated when possible.
29. All drill fluids must be contained in a sump.
30. Drill holes that pose a hazard or that lead to ground water must be plugged to prevent flow of water to the surface.

31. The location of drill holes must be marked on the ground by flagging or other suitable means at the location of the drill hole.
32. Drilling waste, including fluid, cuttings and mud must not be left within 30m of a water body.

Roads, Trails, and Off-road Trail Use

33. All vehicles must be operated to avoid rutting and gouging of roads and trails.
34. Off road and trail routes must be reconnoitered and must be used in a way that minimizes ground disturbance, including damage to permafrost and sensitive wildlife habitat.
35. If rutting, gouging, ponding or permafrost degradation occurs off road or trail, vehicle use must be suspended or relocated to ground that is capable of bearing the weight of the vehicle without causing such damage.
36. Use of skids on permafrost or wet ground is only permitted outside of winter where it is not reasonable to use any other means of transporting equipment.
37. Routes for temporary trails must be reconnoitered and flagged.
38. In addition to any remedial action required in relation to item 2 of this schedule, temporary trails must be blocked to prevent further vehicular access.

Release of Sediment

39. All reasonable care must be taken in carrying out exploration activities near or adjacent to a water body to prevent sediment from entering a water body, unless otherwise permitted by law.

Use of Explosives

40. Explosives must be set off in a manner to minimize impact on wildlife and the public to ensure that forest fires, unplanned landslides, or artificial damming of water bodies does not occur.

Waste Rock

41. Waste rock piles must be located at least 30m from any water body and be physically stable.
42. Waste rock containing sulfides must be returned underground.
43. Access to underground openings must be blocked to prevent access by wildlife and people.

Operational Guidelines

Exploration activities

The Yukon Chamber of Mines has developed an informative Best Management Practices document that should be reviewed in the context of project activities. The operator should reference the following document when planning and conducting project activities:

- Yukon Mineral and Coal Exploration Best Management Practices and Regulatory Guide (<https://www.yukonminers.org/index.php/all-docs/guidebooks/3-yukon-mineral-and-coal-exploration-best-management-practices-and-regulatory-guide/file>).

Bears and other wildlife

To increase worker safety, reduce potential conflicts and prevent unnecessary wildlife mortality, the operator should implement pertinent components of:

- Guidelines for Industrial Activity in Bear Country for the Mineral Exploration, Placer Mining and Oil & Gas Industries (<https://yukon.ca/sites/yukon.ca/files/env/env-guidelines-industrial-activity-bear-country.pdf>).
- If an electric fence is an appropriate precaution, or a requirement, the operator should reference the following comprehensive and highly informative guide: Reducing Wildlife Conflict with Electric Fencing: A Beginner's Guide (https://yukon.ca/sites/yukon.ca/files/env/env-electric-fencing_en.pdf).

Invasive species

To minimize the risk and consequences of spreading invasive plant species the operator should:

- Become familiar with the Yukon invasive species and how to manage them by referring to the Yukon Invasive Species Council document, "Why Should I Care About Invasive Species" (<https://www.yukoninvasives.com/index.php/en/resources/brochures/31-why-should-i-care-about-invasive-species/file>).

Heritage Resources

To better understand how to manage potential impacts to heritage resources, the operator should refer to the following document(s):

- Mineral Exploration Best Management Practices for Heritage Resources (<https://yukon.ca/en/yukon-mineral-exploration-best-management-practices-heritage-resources>).
- Guidelines Respecting Discovery of Human Remains and First Nation Burial Sites in Yukon (<https://yukon.ca/en/guidelines-respecting-discovery-human-remains-and-first-nation-burial-sites-yukon>).

Work in/near water

Project activities have the potential to affect water quantity, quality and/or rate of flow. The operator should provide for the protection of water by applying practices described in:

- Best Management Practices for Works Affecting Water in Yukon (<https://yukon.ca/sites/yukon.ca/files/env/env-preferred-practices-works-affecting-yukon-waters.pdf>).

Aircraft use

Project activities are authorized in an area known to be inhabited by sheep and/or caribou. The operator and/or aircraft pilots should plan flight paths and protocols based on the published guideline(s):

- Flying in Sheep Country: How to Minimize Disturbance from Aircraft (<https://yukon.ca/sites/yukon.ca/files/env/env-flying-sheep-country.pdf>).
- Flying in Caribou Country: How to Minimize Disturbance from Aircraft (<https://yukon.ca/sites/yukon.ca/files/env/env-flying-caribou-country.pdf>).

Wetlands

Every proponent whose project has the potential to impact wetlands should review the Policy for the stewardship of Yukon's wetlands and incorporate section 8, Managing human impacts, into their planning:

- A Policy for the stewardship of Yukon's wetlands ([env-policy-for-stewardship-of-yukons-wetlands.pdf](https://yukon.ca/sites/yukon.ca/files/env/env-policy-for-stewardship-of-yukons-wetlands.pdf))

**Excerpt from the 2021 Geotechnical Annual Report, October 2021,
Prepared by SRK Consulting (Canada) Inc.**

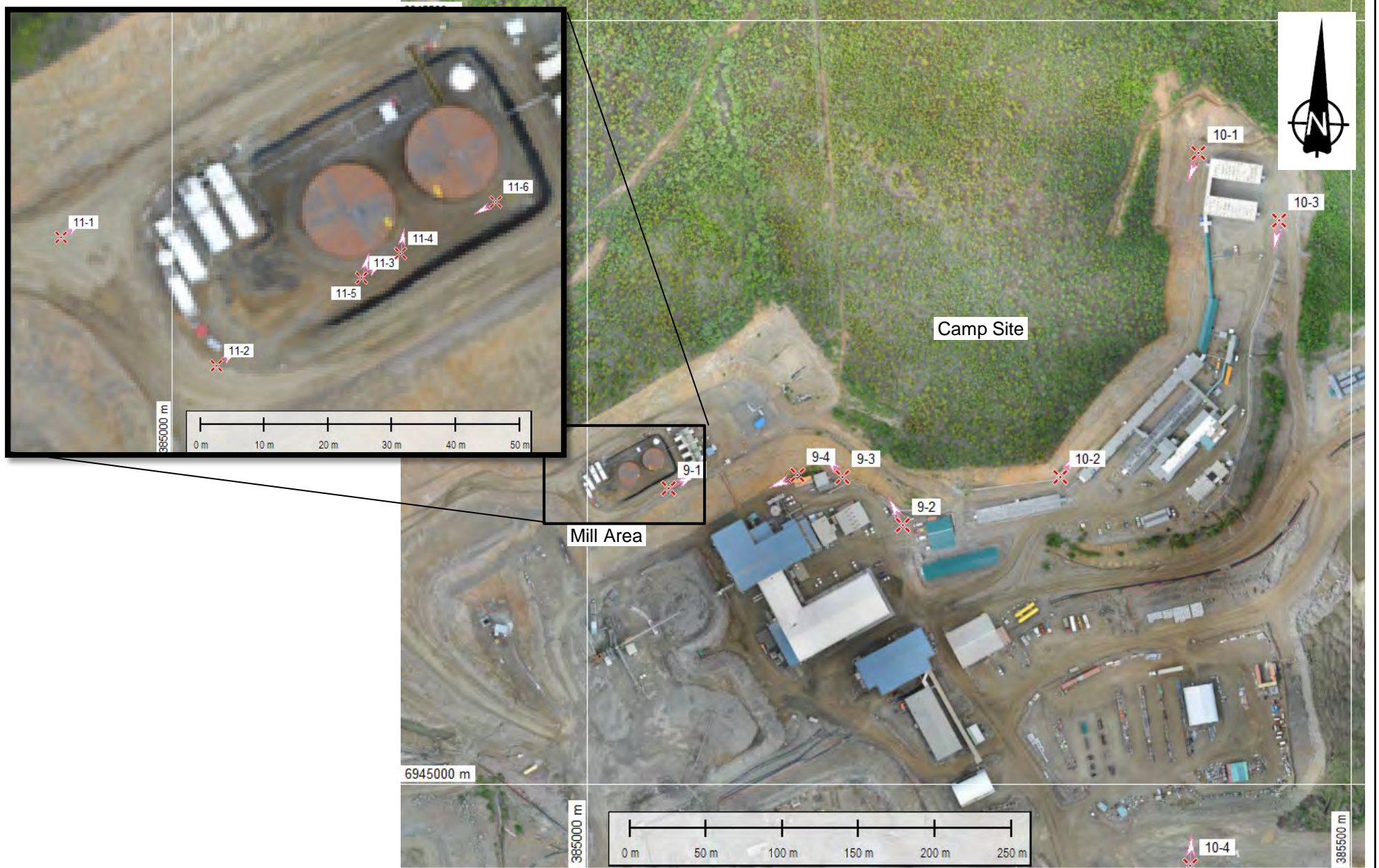

		Site Inspection Photolog		
		Mill Area, Camp Area, and Fuel Containment Facility		
Job No: 1CM002.073 Filename: AppA_PhotoLocations_Landscape.pptx	Minto Mine	Date: October 2021	Approved: PHM	Figure: A-P-5

Source file:
 \\srk.ad\dfs\alvan\Projects\01_SITES\Minto\040_AutoCAD\Geotech\Inst
 rumentation\Minto2020.gmw

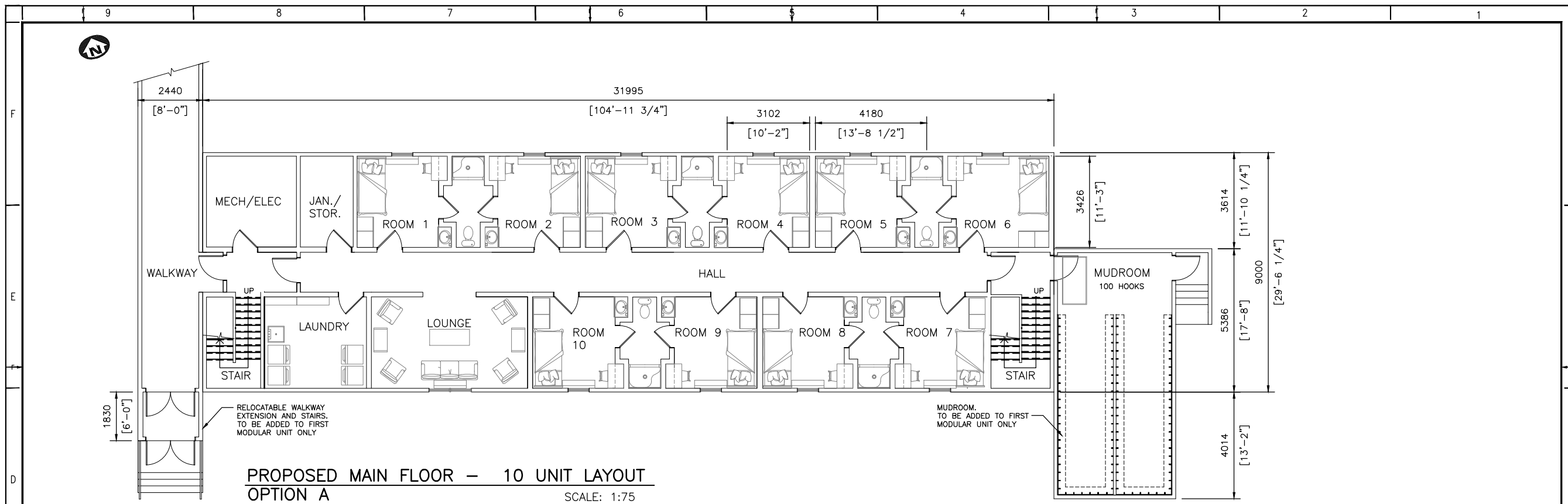

PROPOSED MAIN FLOOR - 10 UNIT LAYOUT
OPTION A
 SCALE: 1:75

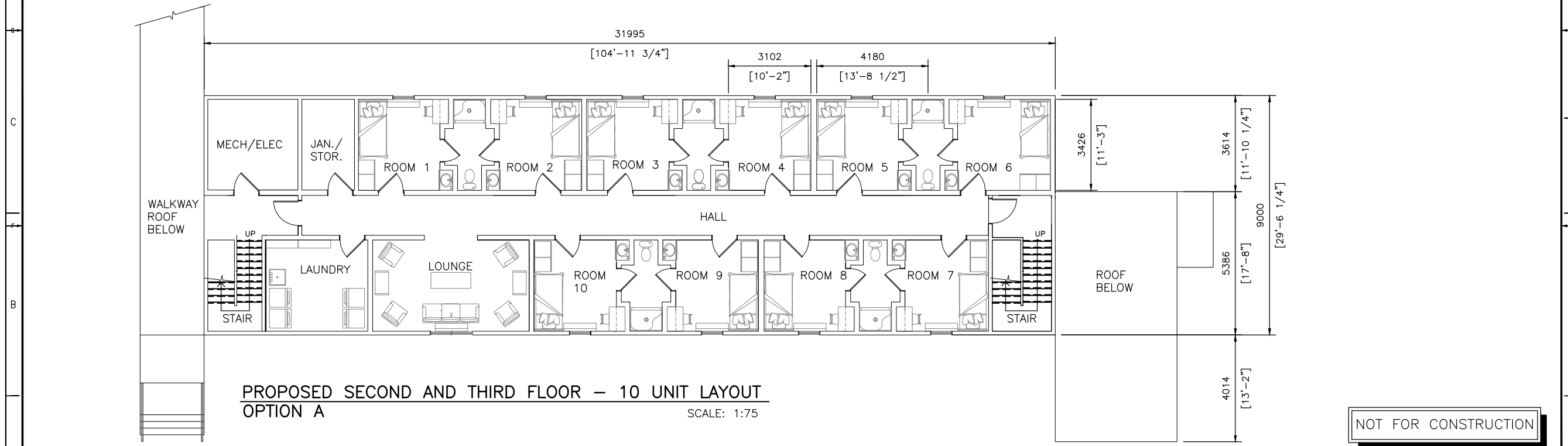

PROPOSED SECOND AND THIRD FLOOR - 10 UNIT LAYOUT
OPTION A
 SCALE: 1:75

NOT FOR CONSTRUCTION

<small>DISCLAIMER:</small> THIS DRAWING AND DESIGN IS COPYRIGHT PROTECTED WHICH SHALL NOT BE USED, REPRODUCED OR REVISED WITHOUT WRITTEN PERMISSION BY GENIVAR. THE CONTRACTOR SHALL CHECK AND VERIFY ALL DIMENSIONS AND UTILITY LOCATIONS AND REPORT ALL ERRORS AND OMISSIONS PRIOR TO COMMENCING WORK. THIS DRAWING IS NOT TO BE SCALED.	<small>COPYRIGHT:</small> CMG 16/APR/12 FOR CLIENT REVIEW	<small>SEAL:</small> 	<small>CLIENT:</small> MINTO MINE	<small>PROJECT:</small> MINTO EXPLORATIONS MINTO PHASE 1	<small>DATE:</small> 2012/03/15	<small>ORIGINAL SCALE:</small> AS SHOWN <small>F THIS BAR IS NOT 25mm LONG, ADJUST YOUR PLOTTING SCALE.</small> 	<small>TITLE:</small> PROPOSED 10 PERSON JACK & JILL LAYOUT - OPTION A MAIN, 2ND & THIRD FLOOR PLANS	<small>DESIGNED BY:</small> <small>DRAWN BY:</small> <small>CHECKED BY:</small> <small>DISCIPLINE:</small> BUILDING LAYOUT
	<small>ISSUE:</small> PRELIMINARY <small>DATE OF:</small> 2012/03/15	<small>SHEET NUMBER:</small> 121-13941-1003 <small>OF</small>	<small>REV #</small> A					

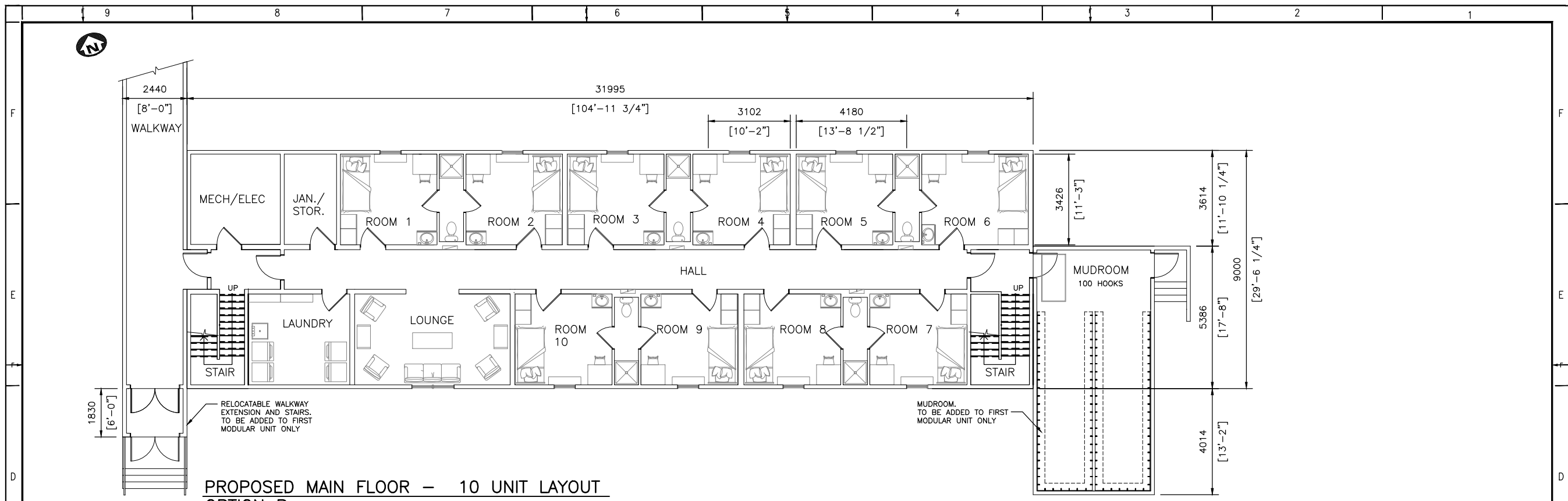

PROPOSED MAIN FLOOR - 10 UNIT LAYOUT
OPTION B
 SCALE: 1:75

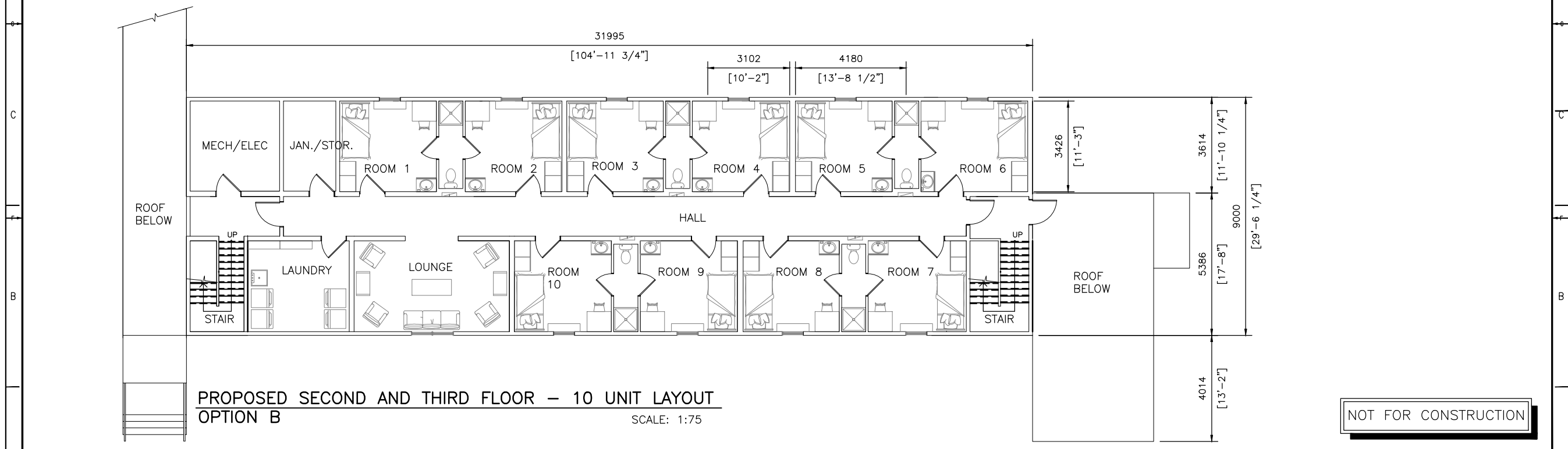

PROPOSED SECOND AND THIRD FLOOR - 10 UNIT LAYOUT
OPTION B
 SCALE: 1:75

NOT FOR CONSTRUCTION

DISCLAIMER: THIS DRAWING AND DESIGN IS COPYRIGHT PROTECTED WHICH SHALL NOT BE USED, REPRODUCED OR REVISED WITHOUT WRITTEN PERMISSION BY GENIVAR. THE CONTRACTOR SHALL CHECK AND VERIFY ALL DIMENSIONS AND UTILITY LOCATIONS AND REPORT ALL ERRORS AND OMISSIONS PRIOR TO COMMENCING WORK. THIS DRAWING IS NOT TO BE SCALED.	COPYRIGHT: CMG 16/APR/12 FOR CLIENT REVIEW	SEAL: 	CLIENT: MINTO MINE	PROJECT: MINTO EXPLORATIONS MINTO PHASE 1	CLIENT REF. #: 121-13941	DATE: 2012/03/15	ORIGINAL SCALE: AS SHOWN IF THIS BAR IS NOT 25mm LONG, ADJUST YOUR PLOTTING SCALE.	TITLE: PROPOSED 10 PERSON JACK & JILL LAYOUT - OPTION B MAIN, 2ND & THIRD FLOOR PLANS	DESIGNED BY: DRAWN BY: CHECKED BY: DISCIPLINE: BUILDING LAYOUT
	IS RE DATE DESCRIPTION	CLIENT REF. #: 121-13941	PROJECT NO: 121-13941	DATE: 2012/03/15	SHEET NUMBER: 121-13941-1004 OF 1	ISSUE: PRELIMINARY DATE OF: 2012/03/15	REV #: A		

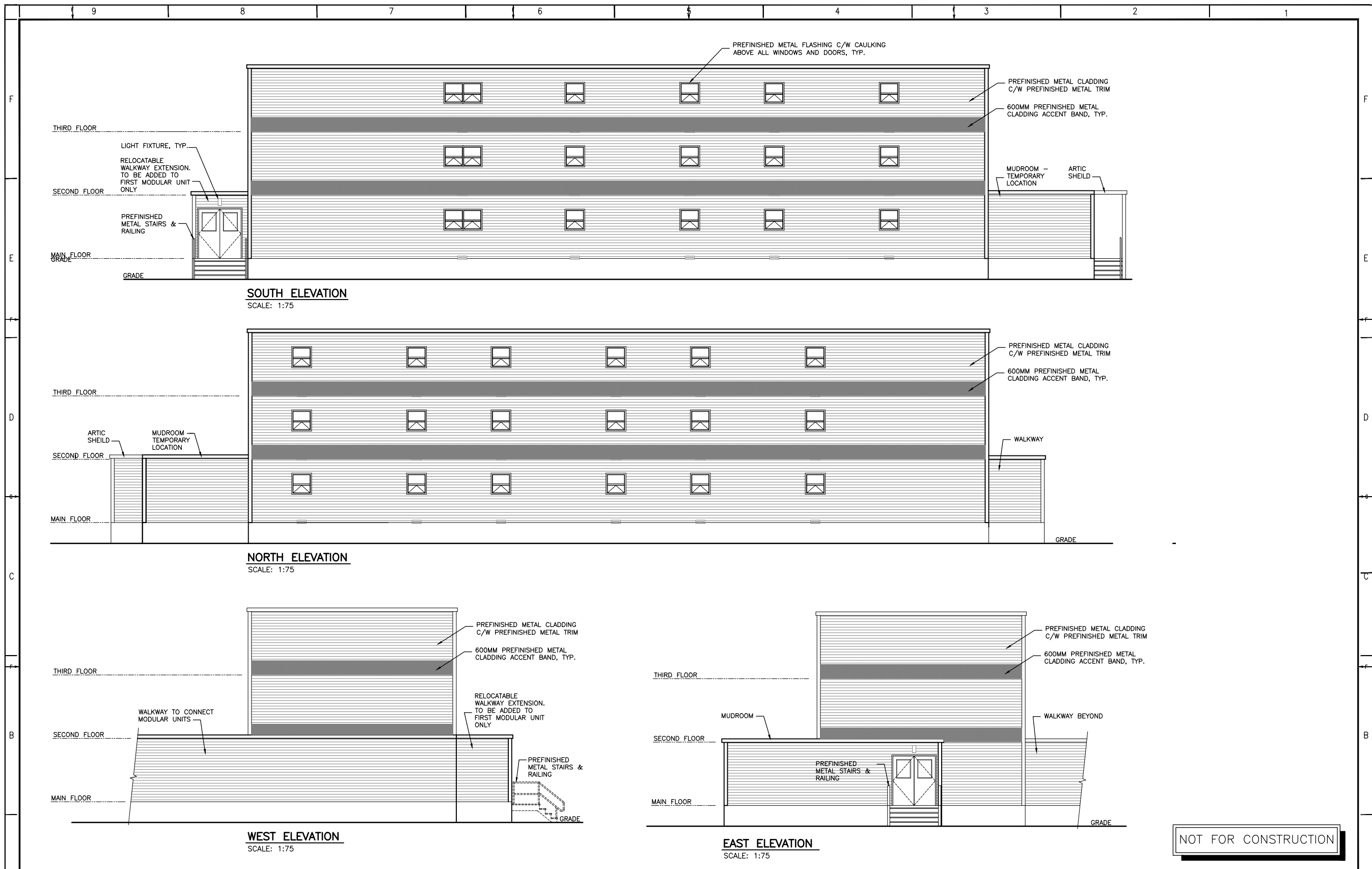

A DISCLAIMER: THIS DRAWING AND DESIGN IS COPYRIGHT PROTECTED WHICH SHALL NOT BE USED, REPRODUCED OR REVISED WITHOUT WRITTEN PERMISSION BY GENIVAR. THE CONTRACTOR SHALL CHECK AND VERIFY ALL DIMENSIONS AND UTILITY LOCATIONS AND REPORT ALL ERRORS AND OMISSIONS PRIOR TO COMMENCING WORK. THIS DRAWING IS NOT TO BE SCALED.	COPYRIGHT: CMG 16/APR/12 FOR CLIENT REVIEW		SEAL:	CLIENT: CAPSTONE MINING CORP. MINTO MINE	PROJECT: MINTO EXPLORATIONS MINTO PHASE 1	CLIENT REF. #: 112-13941-00	DATE: 2012/04/02	ORIGINAL SCALE: AS SHOWN IF THIS BAR IS NOT 25mm LONG, ADJUST YOUR PLOTTING SCALE.	TITLE: PROPOSED CAMP ELEVATIONS	DESIGNED BY: DRAWN BY: CHECKED BY: DISCIPLINE: ELEVATIONS
	A CMG 16/APR/12 FOR CLIENT REVIEW		IS RE DATE DESCRIPTION	PROJECT NO: 112-13941-00	DATE: 2012/04/02	SHEET NUMBER: 121-13941-1005	SHEET #: OF	ISSUE: PRELIMINARY	DATE OF: 2012/04/02	REV #: A

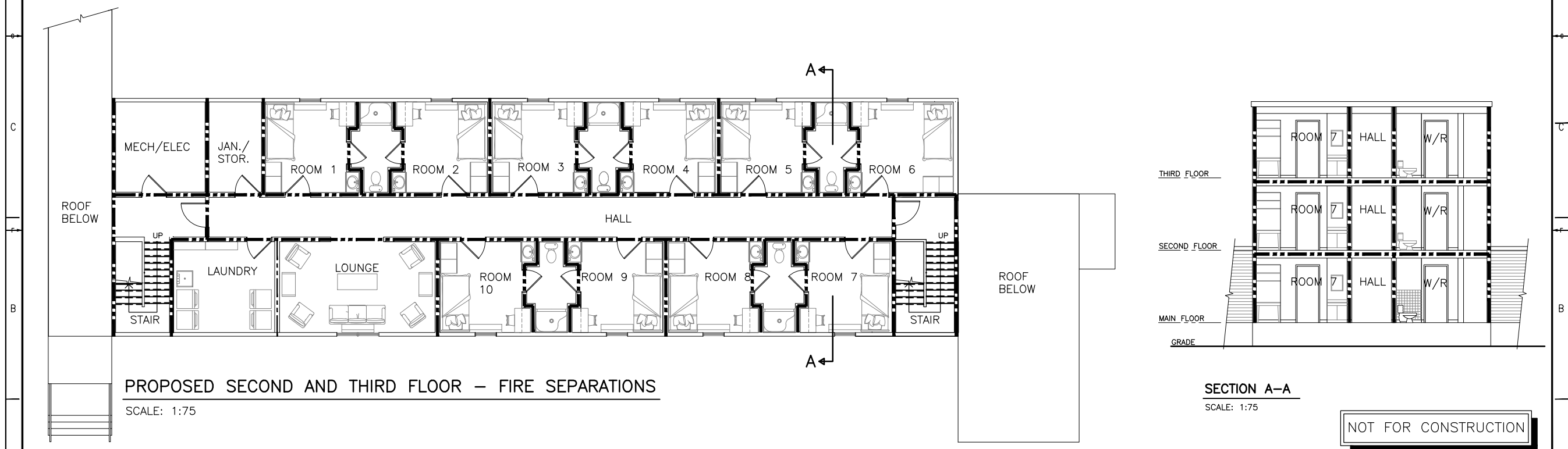
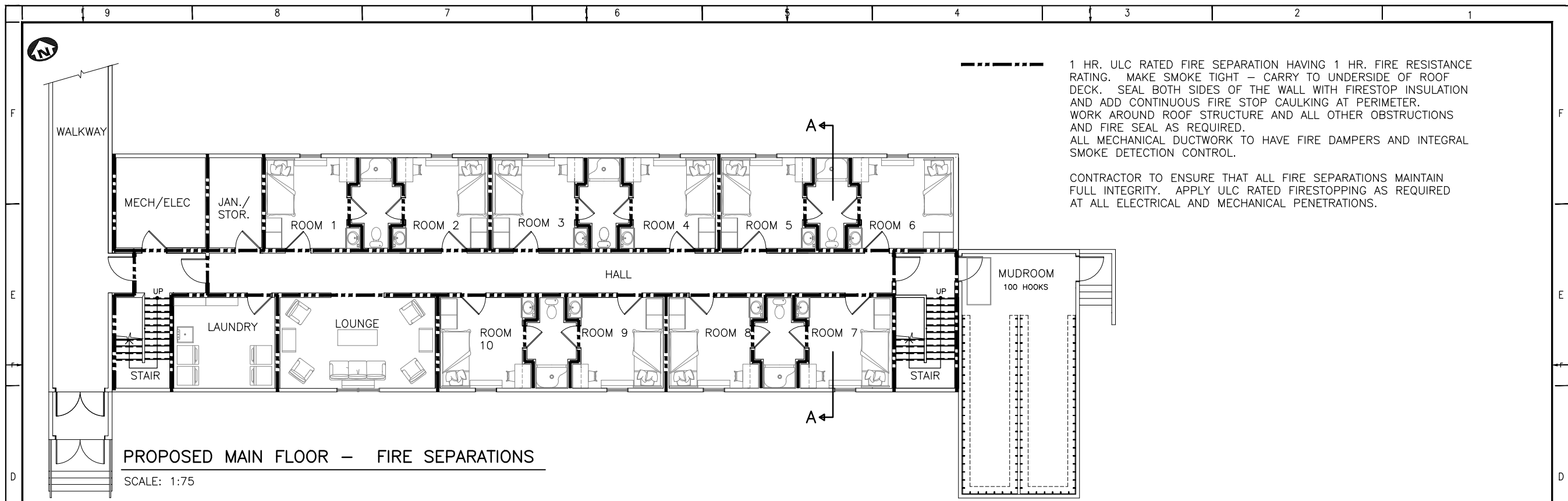

DISCLAIMER: THIS DRAWING AND DESIGN IS COPYRIGHT PROTECTED WHICH SHALL NOT BE USED, REPRODUCED OR REVISED WITHOUT WRITTEN PERMISSION BY GENIVAR. THE CONTRACTOR SHALL CHECK AND VERIFY ALL DIMENSIONS AND UTILITY LOCATIONS AND REPORT ALL ERRORS AND OMISSIONS PRIOR TO COMMENCING WORK. THIS DRAWING IS NOT TO BE SCALED.	COPYRIGHT: CMG 16/APR/12	SEAL: FOR CLIENT REVIEW	CLIENT: CAPSTONE MINING CORP. MINTO MINE	PROJECT: MINTO EXPLORATIONS MINTO PHASE 1	DATE: 2012/04/03	ORIGINAL SCALE: AS SHOWN IF THIS BAR IS NOT 25mm LONG, ADJUST YOUR PLOTTING SCALE.	TITLE: PROPOSED FLOOR PLAN FIRE SEPARATIONS	DESIGNED BY: DRAWN BY: CHECKED BY: DISCIPLINE: BUILDING LAYOUT
	IS RE DATE DESCRIPTION	CLIENT REF. #: 121-13941	PROJECT NO: 121-13941	PHONE: 807 625-5700 FAX: 807 623-4481 WWW.GENIVAR.COM	SHEET NUMBER: 121-13941-1006	ISSUE: PRELIMINARY DATE OF: 2012/04/03	SHEET #: OF	REV #: A