

Peel Watershed Protected Area
OIC 2020/54

NORTHWEST TERRITORIES

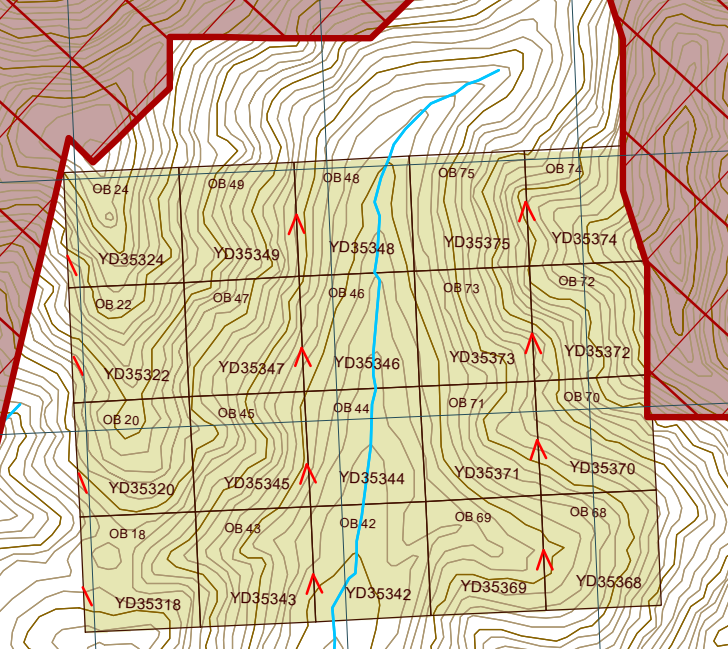

- Mineral**
 - Placer (Gold)
 - Unsurveyed baselines
 - Surveyed baselines
 - Placer claims
 - Placer prospecting leases
 - Placer tenures - expired
 - Quartz (Hard rock)
 - Location line direction
 - Quartz claims
 - Quartz leases
 - Quartz tenures - expired
 - Coal
 - Coal exploration licences
 - Coal leases
 - Mineral tenure
 - Mineral tenures surveyed
- Areas defined by OIC**
 - Areas under mineral staking prohibition
 - Lands Protected to Facilitate the Settlement of Land Claims
 - Unsettled First Nation lands
 - First Nation settlement lands
 - Unsurveyed
 - A - Subsurface and surface rights
 - B - Surface rights
 - FS - Fee simple
 - Surveyed
 - A - Subsurface and surface rights
 - B - Surface rights
 - FS - Fee simple
 - 4.1.1 Retained reserve
- Land**
 - Land applications - active
 - Land licenses
 - Notations
 - Land dispositions
 - Easement
 - Lease
 - Reservation
 - Others
 - Agriculture tenure
 - Agriculture land applications
 - Agriculture Land dispositions
 - Surveyed land parcels
 - Land parcels and easements
 - Administrative boundaries
 - Municipal
 - Mining district
 - Parks and protected areas
- Base features**
 - Topographic
 - Contour line intervals 100 metres
 - Contour line intervals 500 metres
 - Hydrographic
 - Watercourses
 - Intermittent waterbody
 - Waterbody
 - Wetland
 - Transportation routes
 - Expressway-Highway
 - Collector
 - Secondary
 - Traffic
 - Cut line
 - Winter
 - Railroad
 - Ferry

106B05 MINING CLAIMS

Mining District: Mayo
Date: July 04, 2023

For up-to-date magnetic declination information, visit:
<https://www.nadp.noaa.gov/eomags/calculators/magcalc.shtml>

Coordinates of the centre of the map (DD):
Latitude: 64.37°
Longitude: -133.73°

Coordinate System: NAD 1983 UTM Zone 9N
Projection: Transverse Mercator
Datum: North American 1983

106C09	106B12	NWT
106C08	106B05	106B06
106C01	106B04	106B03

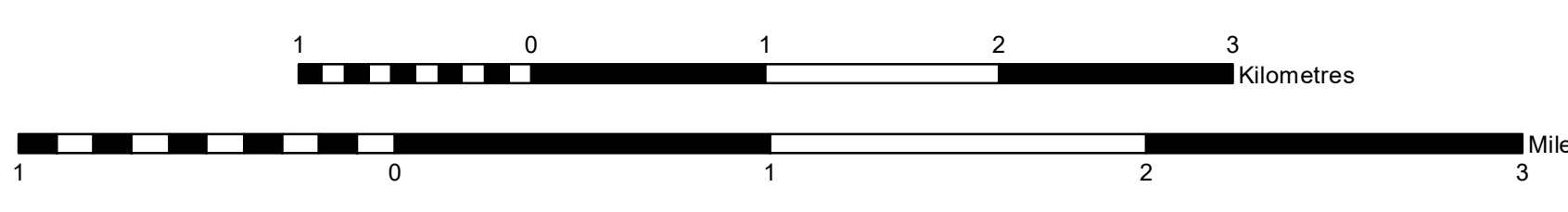

Reference Scale: 1:30,000

- Mineral tenure information**
 - Dawson Mining Recorder
 - Location: 1242 Front Street
 - Mail: PO Box 249, Dawson City YT Y0B 1G0
 - Phone: (867) 992-0343
 - Email: dawson.mining@yukon.ca
 - Mayo Mining Recorder
 - Location: 207 4th Avenue
 - Mail: PO Box 10, Mayo YT Y0B 1M0
 - Phone: (867) 996-2296
 - Email: mayo.mining@yukon.ca
 - Watson Lake Mining Recorder
 - Location: 1007 Alaska Highway
 - Mail: PO Box 265, Watson Lake YT Y0A 1G0
 - Phone: (867) 536-7366
 - Email: watson.mining@yukon.ca
 - Whitehorse Mining Recorder
 - Location: 102-300 Main Street
 - Mail: PO Box 2702 (K-102), Whitehorse YT Y1A 2B5
 - Phone: (867) 662-3100
 - Email: whitehorse.mining@yukon.ca
- Areas under staking prohibition**
 - Placer tenure - made by Order in Council (OIC) under the Placer Mining Act
 - Quartz tenure - made by Order in Council (OIC) under the Quartz Mining Act
 - Coal tenure - made by Order in Council (OIC) under the Territorial Lands (Yukon) Act

- Land Information**
 - Energy, Mines and Resources - Land Management Branch
 - Location: 300 - 300 Main Street
 - Mail: PO Box 2702 (K-300), Whitehorse, YT Y1A 2C5
 - Phone: (867) 667-6216 / 1-800-661-0408 ext. 5216
 - Email: land.disposition@yukon.ca
 - Energy, Mines and Resources - Agriculture Branch
 - Location: 300 - 300 Main Street
 - Mail: PO Box 2702 (K-300A), Whitehorse, YT Y1A 2C5
 - Phone: (867) 667-5838 / 1-800-661-0408 ext. 5838
 - Email: agriculture@yukon.ca
- Data sources**
 - Topographic Data of Canada - Carivox Series, Government of Canada, Natural Resources Canada, Earth Sciences Sector, Canada Centre for Mapping and Earth Observation
 - Canada Lands Digital Cadastral Data © Her Majesty the Queen in Right of Canada, Department of Natural Resources. All rights reserved.
 - Contains information licensed under the Open Government Licence - Canada (<https://open.canada.ca/en/open-government-licence-canada>)
- Free data for download**
 - <https://yukon.ca/en/mining>
 - <https://open.yukon.ca/data>
 - <https://www.geogate.gc.ca>

Disclaimer

The information may contain cartographic errors or omissions. Do not rely on it as a precise indicator of routes, locations or features. Do not use it as a guide to navigation. The Yukon government disclaims all warranties, representations, and conditions regarding use of the information and services provided on this map, including all implied warranties of merchantability and fitness. In particular, the Yukon government does not guarantee the quality, accuracy, completeness or timeliness of any of the information provided. Users should verify all information before acting on it. Where the map differs from the actual post locations on the ground, the ground location has precedence.

The Yukon government is not responsible for any direct, indirect, special, incidental, consequential, or any other damages whatsoever, caused, arising out of or in connection with the use of this map, or reliance on the information available on this map, including any proprietary data, whether based on negligence, breach of contract or other cause of action, even if Yukon government has been informed of the possibility thereof.

Comments or questions about this map?
Contact: mining@yukon.ca

