

- Mineral**
 - Placer (Gold)
 - Unsurveyed baselines
 - Surveyed baselines
 - Placer claims
 - Placer prospecting leases
 - Placer tenures - expired
 - Quartz (Hard rock)
 - Location line direction
 - Quartz claims
 - Quartz leases
 - Quartz tenures - expired
 - Coal
 - Coal exploration licences
 - Coal leases
 - Mineral tenure
 - Mineral tenures surveyed
- Areas defined by OIC**
 - Areas under mineral staking prohibition
 - Lands Protected to Facilitate the Settlement of Land Claims
 - Unsettled First Nation lands
 - First Nation settlement lands
 - Unsurveyed
 - A- Subsurface and surface rights
 - B- Surface rights
 - FS - Fee simple
 - Surveyed
 - A- Subsurface and surface rights
 - B- Surface rights
 - FS - Fee simple
 - 4.1.1 Retained reserve
- Land**
 - Land applications - active
 - Land licences
 - Notations
 - Land dispositions
 - Easement
 - Lease
 - Reservation
 - Others
 - Agriculture tenure
 - Agriculture land applications
 - Agriculture Land dispositions
 - Surveyed land parcels
 - Land parcels and easements
 - Administrative boundaries
 - Municipal
 - Mining district
 - Parks and protected areas
- Base features**
 - Topographic
 - Contour line intervals 100 feet
 - Contour line intervals 500 feet
 - Hydrographic
 - Watercourses
 - Intermittent waterbody
 - Waterbody
 - Wetland
 - Transportation routes
 - Expressway-Highway
 - Collector
 - Secondary
 - Trail
 - Cut line
 - Winter
 - Railroad
 - Ferry

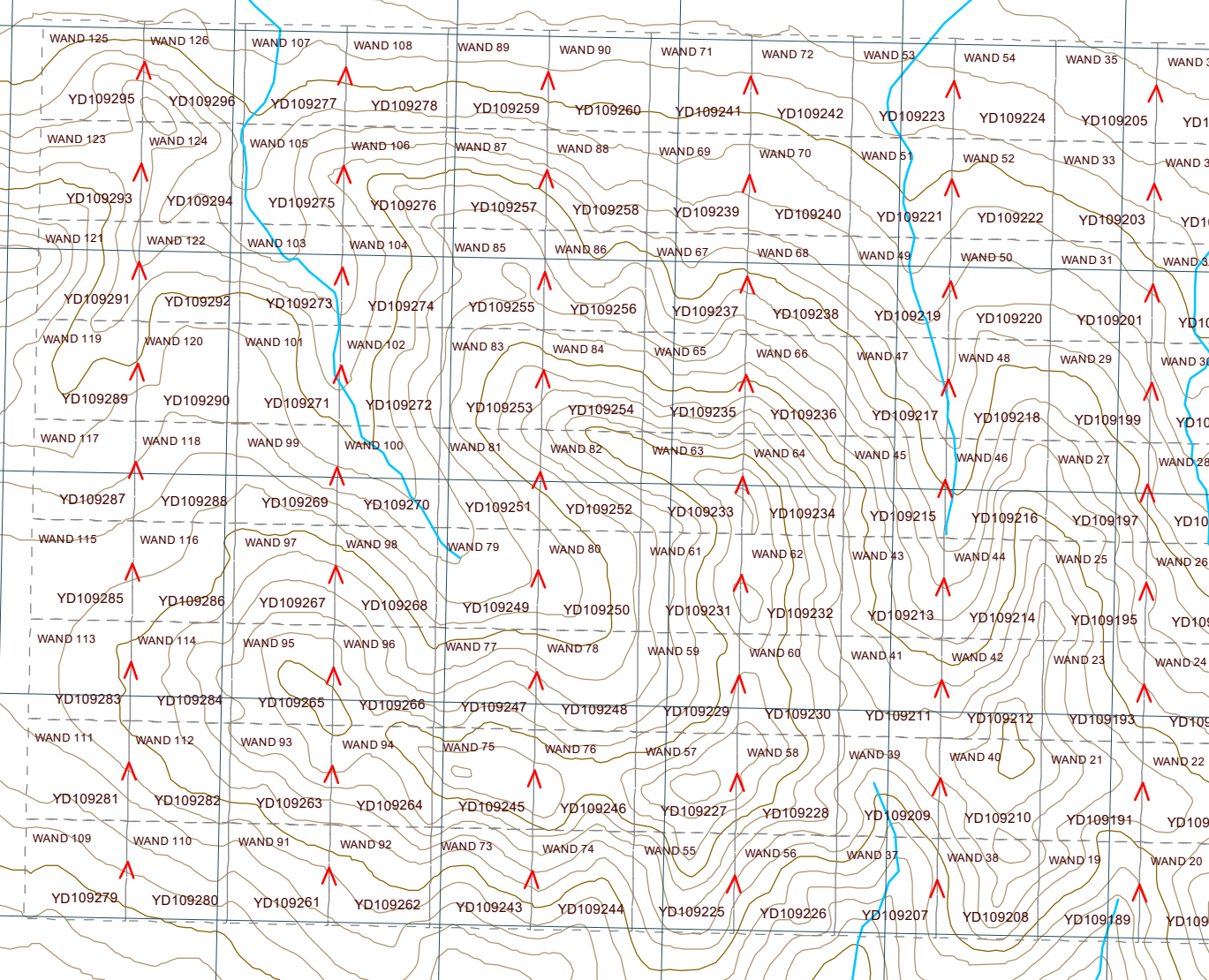

106C04 MINING CLAIMS

Mining District: Mayo
Date: July 24, 2023

For up-to-date magnetic declination information, visit:
<https://www.ngs.noaa.gov/geomag/calculators/magcalc.html>

Coordinates of the centre of the map (DD):
Latitude: 64.12°
Longitude: -133.79°

Coordinate System: NAD 1983 UTM Zone 8N
Projection: Transverse Mercator
Datum: North American 1983



Reference Scale: 1:30,000

106D08	106C05	106C06
106D01	106C04	106C03
105M16	105N13	105N14

- Mineral tenure information**
 - Dawson Mining Recorder
 - Location: 1242 Front Street
 - Mail: PO Box 249, Dawson City YT Y0B 1G0
 - Phone: (867) 992-0343
 - Email: dawson.mining@yukon.ca
 - Mayo Mining Recorder
 - Location: 207 4th Avenue
 - Mail: PO Box 10, Mayo YT Y0B 1M0
 - Phone: (867) 996-2296
 - Email: mayo.mining@yukon.ca
 - Watson Lake Mining Recorder
 - Location: 1007 Alaska Highway
 - Mail: PO Box 265, Watson Lake YT Y0A 1G0
 - Phone: (867) 536-7366
 - Email: watson.mining@yukon.ca
 - Whitehorse Mining Recorder
 - Location: 102-300 Main Street
 - Mail: PO Box 2703 (K-102), Whitehorse YT Y1A 2B5
 - Phone: (867) 667-5108
 - Email: whitehorse.mining@yukon.ca
- Areas under staking prohibition**
 - Placer tenure - made by Order in Council (OIC) under the Placer Mining Act
 - Quartz tenure - made by Order in Council (OIC) under the Quartz Mining Act
 - Coal tenure - made by Order in Council (OIC) under the Territorial Lands (Yukon) Act

- Land Information**
 - Energy, Mines and Resources - Land Management Branch
 - Location: 320 - 300 Main Street
 - Mail: PO Box 2703 (K-320), Whitehorse, YT Y1A 2B5
 - Phone: (867) 667-5215 / 1-800-961-0408 ext. 5215
 - Email: land.deposition@yukon.ca
 - Energy, Mines and Resources - Agriculture Branch
 - Location: 320 - 300 Main Street
 - Mail: PO Box 2703 (K-320), Whitehorse, YT Y1A 2B5
 - Phone: (867) 667-5638 / 1-800-961-0408 ext. 5638
 - Email: agriculture@yukon.ca
- Agriculture land information**
 - Energy, Mines and Resources - Agriculture Branch
 - Location: 320 - 300 Main Street
 - Mail: PO Box 2703 (K-320), Whitehorse, YT Y1A 2B5
 - Phone: (867) 667-5638 / 1-800-961-0408 ext. 5638
 - Email: agriculture@yukon.ca
- Data sources**
 - Topographic Data of Canada - CanVec Series, Government of Canada, Natural Resources Canada, Earth Sciences Sector, Canada Centre for Mapping and Earth Observation
 - Canada Lands Digital Cadastral Data © Her Majesty the Queen in Right of Canada, Department of Natural Resources. All rights reserved.
 - Contains information licensed under the Open Government Licence - Canada (<https://open.canada.ca/en/open-government-licence-canada>)
- Free data for download**
 - <https://yukon.ca/en/mining>
 - <https://open.yukon.ca/data>
 - <https://www.geogatis.gc.ca>

Disclaimer
The information may contain cartographic errors or omissions. Do not rely on it as a precise indicator of routes, locations or features. Do not use it as a guide to navigation. The Yukon government disclaims all warranties, representations, and conditions regarding use of the information and services provided on this map, including any implied warranties of merchantability and fitness. In particular, the Yukon government does not guarantee the quality, accuracy, completeness or timeliness of any of the information provided. Users should verify all information before acting on it. Where the map differs from the actual plot locations on the ground, the ground location has precedence.

The Yukon government is not responsible for any direct, indirect, special, incidental, consequential or any other damages, whatsoever, arising out of or in connection with the use of this map, or reliance on the information available on this map, including any pecuniary loss, whether based on negligence, breach of contract or other cause of action, even if Yukon government has been informed of the possibility thereof.

Comments or questions about this map?
Contact: mining@yukon.ca

