

NORTHWEST TERRITORIES

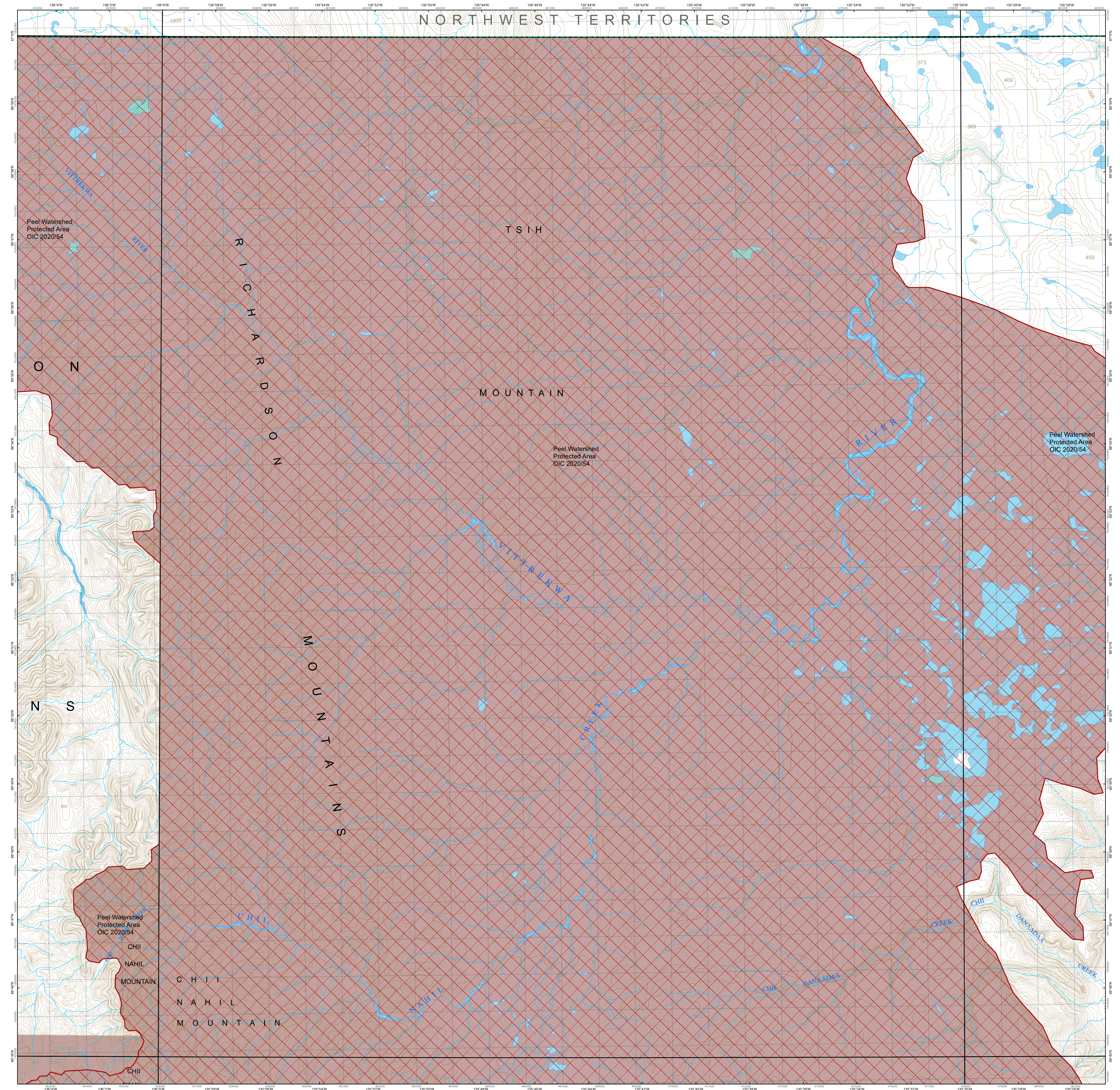

**Mineral**

- Unsurveyed baselines
- Surveyed baselines
- Placer claims
- Placer prospecting leases
- Placer tenures - expired
- Quartz (Hard rock)
- Location line direction
- Quartz claims
- Quartz leases
- Quartz tenures - expired
- Coal
- Coal exploration licences
- Coal leases
- Mineral tenure
- Mineral tenures surveyed

**Areas defined by OIC**

- Areas under mineral staking prohibition
- Lands Protected to Facilitate the Settlement of Land Claims
- Unsettled First Nation lands
- First Nation settlement lands
- Unsurveyed
- Surveyed

**Land**

- Land applications - active
- Land licenses
- Notations
- Land dispositions
- Easement
- Lease
- Reservation
- Others
- Agriculture tenure
- Surveyed land parcels
- Administrative boundaries
- Mining district
- Parks and protected areas

**Base features**

- Topographic
- Hydrographic
- Transportation routes

**Map of Yukon**

**Coordinate System:** NAD 1983 UTM Zone 5N  
**Projection:** Transverse Mercator  
**Datum:** North American 1983

**Scale:** 1:30,000

## 106L13 MINING CLAIMS

Mining District: Dawson  
 Date: July 04, 2023

For up-to-date magnetic declination information, visit: <https://www.ngs.noaa.gov/geomag/calculators/magcalc.html>

Coordinates of the centre of the map (GD):  
 Latitude: 66.87°  
 Longitude: -135.73°

116P01	NWT	NWT
116I16	106L13	106L14
116I09	106L12	106L11

**Scale:** 1:30,000

**Mineral tenure information**

**Dawson Mining Recorder**  
 Location: 1242 Front Street  
 Mail: PO Box 245, Dawson City YT Y0B 1G0  
 Phone: (867) 992-0343  
 Email: dawson.mining@yukon.ca

**Mayo Mining Recorder**  
 Location: 207 9th Avenue  
 Mail: PO Box 10, Mayo YT Y0B 1M0  
 Phone: (867) 996-2296  
 Email: mayo.mining@yukon.ca

**Watson Lake Mining Recorder**  
 Location: 1007 Alaska Highway  
 Mail: PO Box 265, Watson Lake YT Y0A 1G0  
 Phone: (867) 536-7366  
 Email: watson.mining@yukon.ca

**Whitehorse Mining Recorder**  
 Location: 102-300 Main Street  
 Mail: PO Box 2703 (K-102), Whitehorse YT Y1A 2B5  
 Phone: (867) 662-3199  
 Email: whitehorse.mining@yukon.ca

**Areas under staking prohibition**

Placer tenure - made by Order in Council (OIC) under the Placer Mining Act  
[https://legislation.yukon.ca/acts/plm\\_a.pdf](https://legislation.yukon.ca/acts/plm_a.pdf)  
 Quartz tenure - made by Order in Council (OIC) under the Quartz Mining Act  
[https://legislation.yukon.ca/acts/qm\\_a.pdf](https://legislation.yukon.ca/acts/qm_a.pdf)  
 Coal tenure - made by Order in Council (OIC) under the Territorial Lands (Yukon) Act  
[https://legislation.yukon.ca/acts/tla\\_y.pdf](https://legislation.yukon.ca/acts/tla_y.pdf)

**Land Information**

Energy, Mines and Resources - Land Management Branch  
 Location: 305 - 300 Main Street  
 Mail: PO Box 2703 (K-305) Whitehorse, YT Y1A 2B5  
 Phone: (867) 667-6215 / 1-800-661-0408 ext. 5215  
 Email: land.disposition@yukon.ca

**Agriculture land information**

Energy, Mines and Resources - Agriculture Branch  
 Location: 305 - 300 Main Street  
 Mail: PO Box 2703 (K-305) Whitehorse, YT Y1A 2B5  
 Phone: (867) 667-6539 / 1-800-661-0408 ext. 5838  
 Email: agriculture@yukon.ca

**Data sources**

Topographic Data of Canada - CanVec Series, Government of Canada  
 Natural Resources Canada, Earth Sciences Sector, Canada Centre for Mapping and Earth Observation  
 Canada Lands Digital Cadastral Data © Her Majesty the Queen in Right of Canada, Department of Natural Resources. All rights reserved.  
 Contains information licensed under the Open Government Licence - Canada (<https://open.canada.ca/en/open-government-licence-canada>)

**Free data for download**

<https://yukon.ca/en/mining>  
<https://open.yukon.ca/data>  
<https://www.geograte.gc.ca>

**Disclaimer**

The information may contain geographic errors or omissions. Do not rely on it as a precise indicator of routes, locations or features. Do not use it as a guide to navigation. The Yukon government disclaims all warranties, representations, and conditions regarding the use of the information and services provided on this map, including all implied warranties of merchantability and fitness. In particular, the Yukon government does not guarantee the quality, accuracy, completeness or timeliness of any of the information provided. Users should verify all information before acting on it. Where the map differs from the actual post locations on the ground, the ground location has precedence.

The Yukon government is not responsible for any direct, indirect, special, incidental, consequential or any other damages whatsoever, arising out of or in connection with the use of this map, or reliance on the information available on this map, including any pecuniary loss, whether based on negligence, breach of contract or other cause of action, even if Yukon government has been informed of the possibility thereof.

**Comments or questions about this map?**  
 Contact: [mining@yukon.ca](mailto:mining@yukon.ca)

