

NORTHWEST TERRITORIES

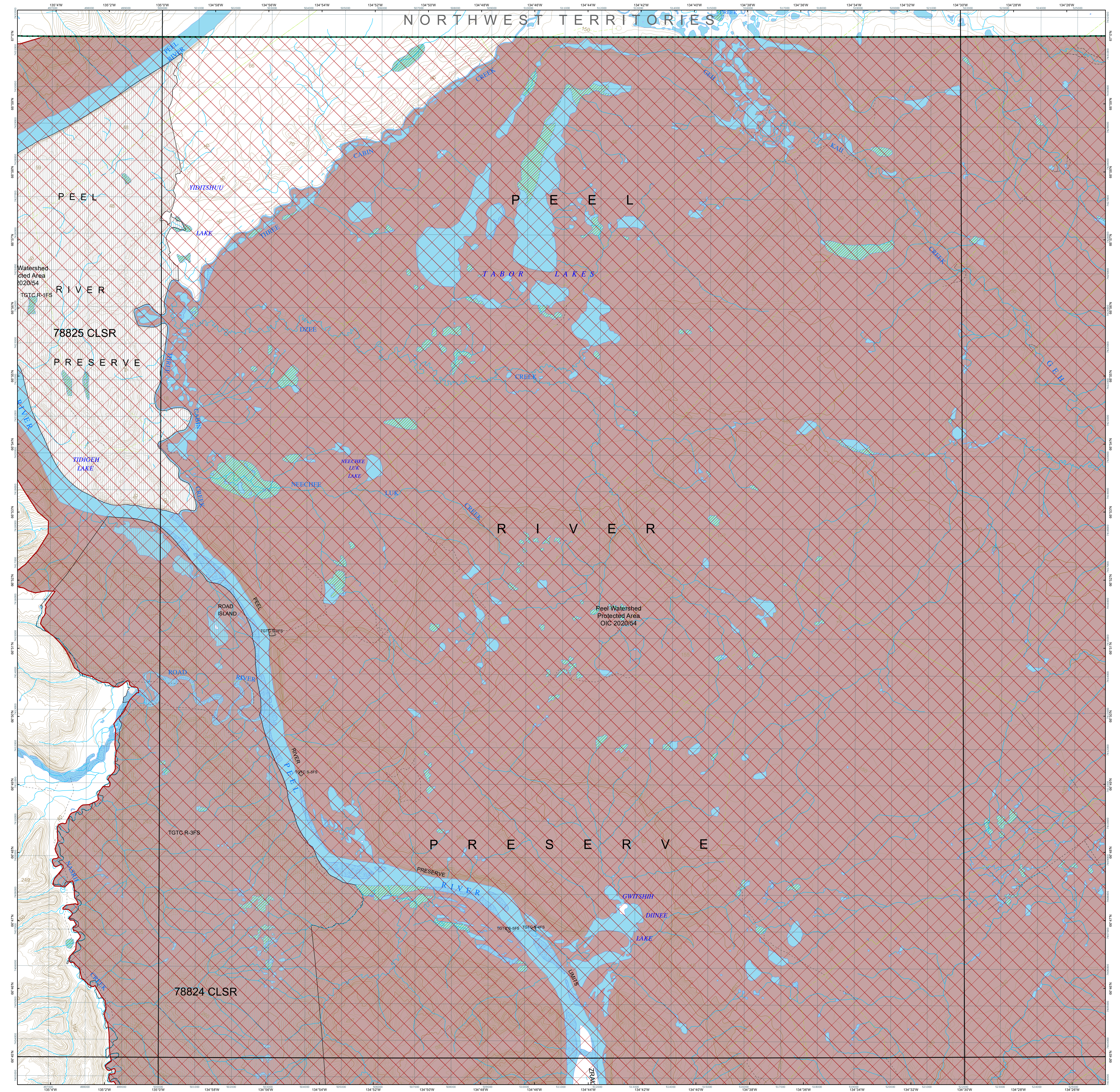

Mineral

- Placer (Gold)
- Unsurveyed baselines
- Surveyed baselines
- Placer claims
- Placer prospecting leases
- Placer tenures - expired
- Quartz (Hard rock)
- Location line direction
- Quartz claims
- Quartz leases
- Quartz tenures - expired
- Coal
- Coal exploration licences
- Coal leases
- Mineral tenure
- Mineral tenures surveyed

Areas defined by OIC

- Areas under mineral staking prohibition
- Lands Protected to Facilitate the Settlement of Land Claims
- Unsettled First Nation lands
- First Nation settlement lands
- Unsurveyed
- Surveyed

Land

- Land applications - active
- Land licenses
- Notations
- Land dispositions
- Easement
- Lease
- Reservation
- Others
- Agriculture tenure
- Surveyed land parcels
- Administrative boundaries
- Mining district
- Parks and protected areas

Base features

- Topographic
- Hydrographic
- Transportation routes

106L15 MINING CLAIMS

Mining District: Dawson
Date: July 04, 2023

For up-to-date magnetic declination information, visit:
<https://www.ngs.noaa.gov/eosm/calculators/magcalc.shtml>

Coordinates of the centre of the map (OD):
Latitude: 66.87°
Longitude: -134.73°

Coordinate System: NAD 1983 UTM Zone 8N
Projection: Transverse Mercator
Datum: North American 1983

Scale: 1:30,000

Mineral tenure information

Dawson Mining Recorder Location: 1242 Front Street Mail: PO Box 245, Dawson City YT Y0B 1G0 Phone: (867) 992-0343 Email: dawson.mining@yukon.ca	Mayo Mining Recorder Location: 207 5th Avenue Mail: PO Box 10, Mayo YT Y0B 1M0 Phone: (867) 996-2296 Email: mayo.mining@yukon.ca	Watson Lake Mining Recorder Location: 1007 Alaska Highway Mail: PO Box 265, Watson Lake YT Y0A 1G0 Phone: (867) 536-7366 Email: watson.mining@yukon.ca	Whitehorse Mining Recorder Location: 102-300 Main Street Mail: PO Box 2703 (K-102), Whitehorse YT Y1A 2B5 Phone: (867) 667-3108 Email: whitehorse.mining@yukon.ca
---	--	--	---

Areas under staking prohibition

Placer tenure - made by Order in Council (OIC) under the Placer Mining Act
Quartz tenure - made by Order in Council (OIC) under the Quartz Mining Act
Coal tenure - made by Order in Council (OIC) under the Territorial Lands (Yukon) Act
https://legislation.yukon.ca/acts/yplm_a.pdf
https://legislation.yukon.ca/acts/yqm_a.pdf
https://legislation.yukon.ca/acts/ytlm_a.pdf

Land Information

Energy, Mines and Resources - Land Management Branch
Location: 305 - 300 Main Street
Mail: PO Box 2703 (K-305), Whitehorse, YT Y1A 2C5
Phone: (867) 667-4215 / 1-800-661-0408 ext. 5215
Email: land.disposition@yukon.ca

Agriculture land information

Energy, Mines and Resources - Agriculture Branch
Location: 305 - 300 Main Street
Mail: PO Box 2703 (K-305), Whitehorse, YT Y1A 2C5
Phone: (867) 667-5638 / 1-800-661-0408 ext. 5638
Email: agriculture@yukon.ca

Data sources

Topographic Data of Canada - CanVec Series, Government of Canada, Natural Resources Canada, Earth Sciences Sector, Canada Centre for Mapping and Earth Observation
Canada Lands Digital Cadastral Data © Her Majesty the Queen in Right of Canada, Department of Natural Resources. All rights reserved.
Contains information licensed under the Open Government Licence - Canada (https://open.canada.ca/en/open-government-licence-canada)

Free data for download

https://yukon.ca/en/mining
https://open.yukon.ca/data
https://www.geogate.gc.ca

Disclaimer

The information may contain cartographic errors or omissions. Do not rely on it as a precise indicator of routes, locations or features. Do not use it as a guide to navigation. The Yukon government disclaims all warranties, representations, and conditions regarding use of the information and services provided on this map, including all implied warranties of merchantability and fitness. In particular, the Yukon government does not guarantee the quality, accuracy, completeness or timeliness of any of the information provided. Users should verify all information before acting on it. Where the map differs from the actual post locations on the ground, the ground location has precedence.

The Yukon government is not responsible for any direct, indirect, special, incidental, consequential or any other damages whatsoever, caused, arising out of or in connection with the use of this map, or reliance on the information available on this map, including any pecuniary loss, whether based on negligence, breach of contract or other cause of action, even if Yukon government has been informed of the possibility thereof.

Comments or questions about this map?
Contact: mining@yukon.ca

