116B02

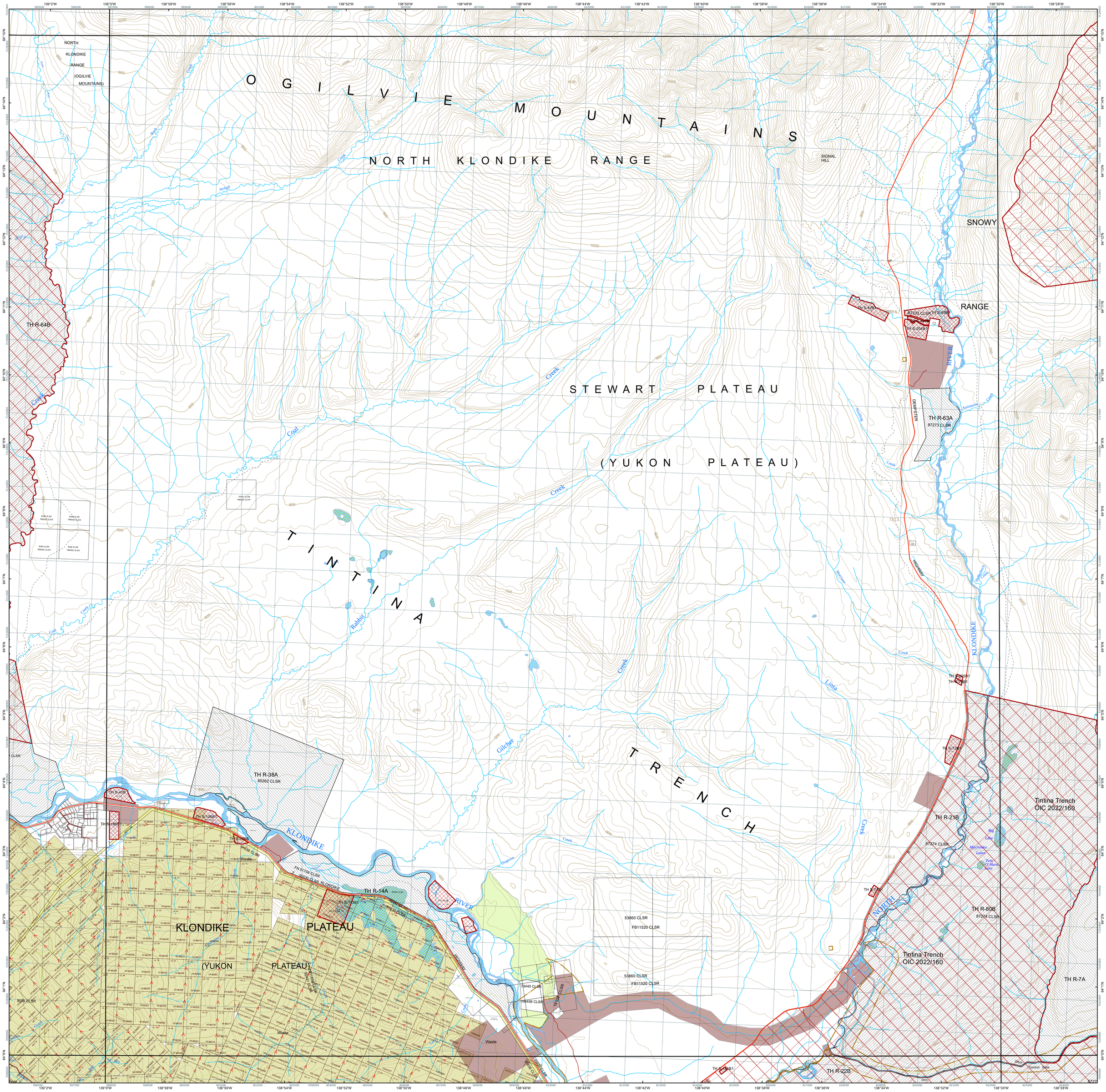

Mineral

Placer (Gold)
- Unsurveyed baselines
- Surveyed baselines
- Placer claims
- Placer prospecting leases
- Placer tenures - expired

Quartz (Hard rock)
- Location line direction
- Quartz claims
- Quartz leases
- Quartz tenures - expired

Coal
- Coal exploration licences
- Coal leases

Mineral tenure
- Mineral tenures surveyed

Areas defined by OIC

- Areas under mineral staking prohibition

Lands Protected to Facilitate the Settlement of Land Claims
- Unsettled First Nation lands

First Nation settlement lands

Unsurveyed
- A - Subsurface and surface rights
- B - Surface rights
- FS - Fee simple

Surveyed
- A - Subsurface and surface rights
- B - Surface rights
- FS - Fee simple
- 4.1.1 Retained reserve

Land

- Land applications - active
- Land licenses
- Notations

Land dispositions
- Easement
- Lease
- Reservation
- Others

Agriculture tenure
- Agriculture land applications
- Agriculture Land dispositions

Surveyed land parcels
- Land parcels and easements

Administrative boundaries

- Municipal
- Mining district
- Parks and protected areas

Base features

Topographic
- Contour line intervals 100 metres
- Contour line intervals 500 metres

Hydrographic
- Watercourses
- Intermittent waterbody
- Waterbody
- Wetland

Transportation routes
- Expressway-Highway
- Collector
- Secondary
- Trail
- Cut line
- Winter
- Railroad
- Ferry

116B02
MINING CLAIMS

Mining District: Dawson

Date: **January 29, 2024**

For up-to-date magnetic declination information, visit:
https://www.ngdc.noaa.gov/geomag/calculators/magcalc.shtml

Coordinates of the centre of the map (DD):
Latitude: 64.12°
Longitude: -138.75°

116B06	116B07	116B08
116B03	**116B02**	116B01
115O14	115O15	115O16

Coordinate System: NAD 1983 UTM Zone 7N
Projection: Transverse Mercator
Datum: North American 1983

Kilometres: 1 0 1 2 3
Miles: 1 0 1 2 3

Reference Scale: 1:30,000

Mineral tenure information

Dawson Mining Recorder
Location: 1242 Front Street
Mail: PO Box 249, Dawson City YT Y0B 1G0
Phone: (867) 993-5343
Email: dawson.mining@yukon.ca

Mayo Mining Recorder
Location: 207-6th Avenue
Mail: PO Box 10, Mayo YT Y0B 1M0
Phone: (867) 996-2256
Email: mayo.mining@yukon.ca

Watson Lake Mining Recorder
Location: 1007 Alaska Highway
Mail: PO Box 269, Watson Lake YT Y0A 1C0
Phone: (867) 536-7366
Email: watson.mining@yukon.ca

Whitehorse Mining Recorder
Location: 102-300 Main Street
Mail: PO Box 2703 (K-102), Whitehorse YT Y1A 2B5
Phone: (867) 667-3190
Email: whitehorse.mining@yukon.ca

Areas under staking prohibition

Placer tenure – made by Order in Council (OIC) under the *Placer Mining Act*
https://legislation.yukon.ca/acts/ptmi_c.pdf
Quartz tenure – made by Order in Council (OIC) under the *Quartz Mining Act*
https://legislation.yukon.ca/acts/qumi_c.pdf
Coal tenure – made by Order in Council (OIC) under the *Territorial Lands (Yukon) Act*
https://legislation.yukon.ca/acts/telayu_c.pdf

Land information

Energy, Mines and Resources – Land Management Branch
Location: 320 – 300 Main Street
Mail: PO Box 2703 (K-320) Whitehorse, YT Y1A 2C6
Phone: (867) 667-5215 / 1-800-661-0408 ext. 5215
Email: land.disposition@yukon.ca

Agriculture land information

Energy, Mines and Resources – Agriculture Branch
Location: 320 – 300 Main Street
Mail: PO Box 2703 (K-320A) Whitehorse, YT Y1A 2C6
Phone: (867) 667-5838 / 1-800-661-0408 ext. 5838
Email: agriculture@yukon.ca

Data sources

Topographic Data of Canada – CanVec Series. Government of Canada; Natural Resources Canada; Earth Sciences Sector; Canada Centre for Mapping and Earth Observation.

Canada Lands Digital Cadastral Data © Her Majesty the Queen in Right of Canada, Department of Natural Resources. All rights reserved.

Contains information licensed under the Open Government Licence - Canada (https://open.canada.ca/en/open-government-licence-canada)

Free data for download

https://yukon.ca/en/mining/
https://open.yukon.ca/data
https://www.geogratis.gc.ca

Disclaimer

The information may contain cartographic errors or omissions.
Do not rely on it as a precise indicator of routes, locations or features. Do not use it as a guide to navigation. The Yukon government disclaims all warranties, representations, and conditions regarding use of the information and services provided on this map, including all implied warranties of merchantability and fitness. In particular, the Yukon government does not guarantee the quality, accuracy, completeness or timeliness of any of the information provided. Users should verify all information before acting on it. Where the map differs from the actual post locations on the ground, the ground location has precedence.

The Yukon government is not responsible for any direct, indirect, special, incidental, consequential, or any other damages whatsoever, caused, arising out of or in connection with the use of this map, or reliance on the information available on this map, including any pecuniary loss, whether based on negligence, breach of contract or other cause of action, even if Yukon government has been informed of the possibility thereof.

Comments or questions about this map?
Contact: mining.gis@yukon.ca

Yukon