



Coffee Exploration Project 2022 Annual Report

Mining Land Use Approval Class 4 LQ00552

Prepared by:
Goldcorp Kaminak Ltd.
A subsidiary of Newmont Corp.

201-166 Titanium Way
Whitehorse, Yukon, Y1A 0G1

File:

Ver. 01

March 2023

TABLE OF CONTENTS

1.0	INTRODUCTION.....	7
1.1	OPERATOR CONTACT INFORMATION AND ADDRESS.....	9
2.0	2023 ACTIVITIES	9
2.1	OPERATING SEASON	9
2.2	COVID-19	10
2.3	ACCESS.....	10
2.3.1	Roads and Trails	10
2.3.2	Coffee Barge Landing	13
2.3.3	Java Airstrip	13
2.3.4	Coffee Airstrip	13
2.3.5	Kirkman Winter Trail	13
2.3.6	Lines and Corridors.....	13
2.4	SITE PREPARATION	13
2.5	SOIL SAMPLING, EXPLORATION TRENCHING AND BULK SAMPLING.....	14
2.5.1	Soil Sampling	14
2.5.2	Trenching	14
2.5.3	Bulk Sampling and Sizer Program	14
2.5.4	Borrow Sources.....	14
2.5.5	Bulk Leach Extractable Gold Program.....	14
2.6	BLASTING AND EXPLOSIVES	15
2.7	DRILLING	16
2.7.1	Exploration Drilling	16
2.7.2	In-Fill Drilling	16
2.8	GEOPHYSICAL	16
2.9	FUEL STORAGE	17
2.10	FACILITIES AND STRUCTURES	17
2.10.1	Java Camp	17
2.10.2	Coffee Waste Management Area.....	17
2.10.3	Microwave Towers	17

2.10.4	Thermal Modelling Test Pads	17
2.11	2023 PROPOSED SURFACE AREA DISTURBANCE	17
2.12	RECLAMATION.....	18
2.12.1	Exploration Reclamation	18
2.12.2	Reclamation Research.....	18
2.13	ENVIRONMENTAL	19
2.13.1	Permitting	19
2.13.2	Exploration Management Plans	19
2.13.3	Environmental Compliance Training	19
2.13.4	Inspections and Monitoring	19
3.0	2022 ACTIVITIES	21
3.1	2022 SUBMITTALS FOR CLASS 4 MLU	21
3.2	COVID-19	21
3.3	ACCESS.....	21
3.3.1	Roads and Trails	21
3.3.2	Coffee Barge Landing	24
3.3.3	Java Airstrip	24
3.3.4	Coffee Airstrip	24
3.4	LINES AND CORRIDORS.....	24
3.5	SITE PREPARATION	24
3.5.1	Exploration laydown.....	24
3.5.2	Coffee Camp Area	24
3.5.1	Coffee Fuel Farm Area	24
3.5.2	Total Surface Area Disturbance.....	24
3.6	BORROW SOURCES.....	25
3.7	SOIL SAMPLING, BULK SAMPLING AND TRENCHING	25
3.7.1	Soil Sampling	26
3.7.2	Bulk Sampling	26
3.7.3	Trenching	26
3.8	EXPLOSIVES.....	28
3.9	DRILLING	28
3.10	GEOPHYSICAL	30

3.11	REMOTE SENSING	30
3.12	PERMAFROST	30
3.13	FUEL STORAGE	30
3.14	FACILITIES AND STRUCTURES	30
	3.14.1 Java Camp	30
	3.14.2 Coffee Camp	31
	3.14.3 Coffee Waste Management Area	31
	3.14.4 Microwave Towers	31
3.15	MATERIAL MOVED	31
3.16	RECLAMATION	32
	3.16.1 Exploration Reclamation	32
	3.16.2 Reclamation Research	35
3.17	FLIGHTS	35
3.18	ENVIRONMENTAL	35
	3.18.1 Mining Land Use Renewal	36
	3.18.2 Exploration Management Plans	36
	3.18.3 Environmental Compliance Training	36
	3.18.4 Inspections	36
	3.18.5 Internal Sustainability Work Permits	37
	3.18.6 Spills	37
	3.18.7 Erosion Control and Permafrost	37
	3.18.8 Wildlife - General	38
	3.18.9 Species at Risk	40
	3.18.10 Caribou	40
	3.18.11 Bears	40
	3.18.12 Birds	41
	3.18.13 Sheep	41
	3.18.14 Heritage Resources	41
	3.18.15 Waste Management	41
	3.18.16 Water Management	42
	3.18.17 Fisheries	42
	3.18.1 Invasive Species	42

3.18.2	Baseline Environmental Monitoring	44
3.19	COMMUNICATIONS WITH AFFECTED FIRST NATIONS	45

List of Tables

Table 1-1:	Reporting requirements as per the Class 4 MLU	7
Table 2-1	2023 Proposed surface area disturbance at the Coffee Project	18
Table 3-1:	2022 Road, trail and temporary trails at the Coffee Project	22
Table 3-2:	2022 Total Surface Area Disturbance	25
Table 3-3:	Open trenches at the Coffee Project.	26
Table 3-4:	Summary of 2022 Drilling Activities on the Coffee Property	28
Table 3-5:	2022 Material Moved at the Coffee Project	31
Table 3-6:	Summary of mammals reported in the Coffee Project wildlife log 2010–2021	39

List of Figures

Figure 2-1:	2023 Potential Exploration Areas by Activity at the Coffee Project	12
Figure 3-1:	2022 Coffee Project roads, trails and temporary trails	23
Figure 3-2:	Open trenches and Borrow Sources at the Coffee Project	27
Figure 3-3:	2022 Coffee Exploration Project Drilling	29
Figure 3-4:	Coffee Drill pad reclamation.	33

List of Photos

Photo 3-1	Coffee Drill Pad Reclamation	34
Photo 3-2	Coffee Drill Pad Reclamation	35
Photo 3-3	Invasive Plan Monitoring at the Coffee Project	43
Photo 3-4	Invasive Plant Monitoring at the Coffee Project	44

Appendices

Appendix A	Flight Report Data	
Appendix B	Spills at the Coffee Project	
Appendix C	Wildlife Log	
Appendix D	Species at Risk at the Project	
Appendix E	Pre-Clearing Nest Surveys	
Appendix F	Solid and Special Waste Disposal Records	

Appendix G Invasive Species Log

1.0 INTRODUCTION

This Annual Report has been prepared by Goldcorp Kaminak Ltd., a wholly owned subsidiary of Newmont Corp. (Newmont), for the 2022 calendar year, as required by the Class 4 Mining Land Use Permit LQ00552 (Class 4 MLU).

This report summarizes exploration and reclamation activities for the Coffee Exploration Project (Project) as per the reporting requirements outlined in Table 1-1, below.

Table 1-1: Reporting Requirements as per the Class 4 MLU

Class 4 MLU LQ00552		
Clause	Requirement	Section
1.4	Annually, on or before March 31st of each year commencing in 2021, the operator shall submit a written report covering the period of January 1st to December 31st of the prior year to the Chief which includes the following information for the reporting year:	N/A
	<ul style="list-style-type: none"> outline the exploration activities planned for the season including the proposed locations; 	2.0
	<ul style="list-style-type: none"> detailed mapping of all areas worked; 	Figure 3-1, Figure 3-2, Figure 3-3
	<ul style="list-style-type: none"> location of new construction; 	3.0
	<ul style="list-style-type: none"> new areas of disturbance; 	3.0
	<ul style="list-style-type: none"> map data, in the form of SHP files or GIS compatible, of all new roads and trails attributed with the width (in meters), surface type (e.g., alluvial bed, crush, frozen vegetation), status (e.g., active, inactive, reclaimed); 	Provided as shapefiles to EMR
	<ul style="list-style-type: none"> shapefile format shall be in Yukon Albers projection. Roads, trails, and trenches shall be in line format while small features (e.g., drill pads) shall be in point format. Large features (laydowns, camps, workings) shall be in polygon format. 	Provided as shapefiles to EMR
	<ul style="list-style-type: none"> map data, in the form of SHP files or GIS compatible of all reclaimed roads and trails; 	Provided as shapefiles to EMR
	<ul style="list-style-type: none"> areas of surface permafrost encountered; 	3.12
	<ul style="list-style-type: none"> total disturbed area; 	3.5.2
	<ul style="list-style-type: none"> pre-activity survey results, if applicable; 	Appendix E
	<ul style="list-style-type: none"> solid waste disposal records 	3.18.15, Appendix F
	<ul style="list-style-type: none"> reclamation activities (including photographs of reclamation efforts); 	2.12, 3.16
	<ul style="list-style-type: none"> annual flight schedules and flight paths; 	3.17, Appendix A
<ul style="list-style-type: none"> other documentation produced specified in this approval; 	3.19	

Class 4 MLU LQ00552		
	The Annual Report shall also be shared with all affected First Nation Governments.	Newmont to confirm with EMR that Annual Report was shared.
2.1	<p>In areas where continuous or discontinuous permafrost is present, the operator shall conduct the exploration program as follows:</p> <ul style="list-style-type: none"> •Whenever reasonable, permafrost should be avoided such that, to the extent practicable, the operator shall relocate proposed trenches if permafrost is encountered; •If permafrost is encountered and cannot reasonably be avoided, the vegetative mat should be maintained where possible and insulated with granular material or geo-textiles; •Areas of disturbed permafrost should be re-vegetated as soon as practicable, particularly in areas where runoff could impact water bodies; •Sediment fences and other erosion methods should be used to control runoff and reduce sedimentation into nearby water courses. Sediment control techniques should be progressively applied when required. •The Operator shall include a summary in the annual report to include any methods or techniques that were required to be undertaken under this section. 	3.18.7
2.30	The operator shall ensure that there is sufficient flow downstream of all water intake structures to prevent any work, undertaking or activity from resulting in serious harm to fish that are part of a commercial, recreational or Aboriginal fishery, or to fish that support such a fishery. Flow data shall be included in the Annual Report.	3.18.17
2.39	All water from thermal modelling validation test pad operation shall be analyzed prior to discharge to ground. The results of this analysis will inform how water will be treated. The results of this analysis shall also be shared with the Chief and included in the Annual Report.	Not applicable as activity was not initiated
2.54	<p>The operator shall invite the affected First Nations prior to the commencement of annual operations to identify:</p> <p>(a) Unprotected culturally important sites such as but not limited to: graves, burial sites, camps to ensure no degradation and/or damage occurs;</p> <p>(b) Locations that are suitable for camps and areas for cultural activities of the First Nation including traditional knowledge research, education, traditional land use activities and teaching and the passing on of oral history; and</p> <p>(c) Potential no-work buffers or limited-work buffers around culturally important sites, camps and areas for cultural activities, and timing of these buffers to ensure no disturbance occurs or is greatly limited during peak use.</p> <ul style="list-style-type: none"> •The project monitor shall also participate in these discussions. •The operator shall include as part of its first annual report details regarding the invitation and if an affected First Nation chose to participate in these discussions, the results of any discussions held with an affected First Nation as a result of the invitation. 	3.19

Class 4 MLU LQ00552		
2.66	The operator shall update the Materials Management Plan to include verification of annual tonnage of rock moved (e.g. inputs and outputs, logistical methods, and roles to achieve this verification), with results in the Annual Report.	3.15
2.71	Reclamation and decommissioning of roads and trails shall be progressive in nature and shall be documented annually in the annual report. Reclamation and/or decommissioning of roads and trails shall occur as soon as roads and trails are no longer needed for exploration activities unless the need is documented in the annual report. The status of roads and trails (i.e. active or inactive) and ongoing/completed reclamation activities shall be reported to the Chief annually in annual reports.	3.3.1
2.112	The operator shall continue to communicate exploration activities to Tr'ondëk Hwëch'in, Selkirk First Nation, the First Nation of Na-cho Nyäk Dun and White River First Nation. A summary of engagement will be provided in the Annual Report required by term 1.4.	3.19
3.4	Details of the ongoing reclamation and reclamation plans shall be submitted in the annual report.	2.12, 3.15

1.1 OPERATOR CONTACT INFORMATION AND ADDRESS

The address for Goldcorp Kaminak Ltd. is:

Goldcorp Kaminak Ltd.
Suite 201-166 Titanium Way
Whitehorse, YT
Y1A-0G1

The contact for the Class 4 MLU is:

Jasmin Dobson
Environmental Supervisor
jasmin.dobson@newmont.com

2.0 2023 ACTIVITIES

2.1 OPERATING SEASON

Newmont plans to operate the exploration project between May and September 2023 Newmont will update Yukon Government and First Nations should the anticipated exploration schedule change.

2.2 COVID-19

The Coffee Project continues to follow the site specific Covid-19 Management Plan which outlines the Project's approach to minimizing the impact of Covid-19 on the Project workforce and affected communities. The Coffee Project Covid-19 Management Plan is used in conjunction with the Newmont Novel Coronavirus Management Plan, site specific Standard Operating Procedures and Yukon Territory Covid-19 restrictions and guidelines. The Coffee Project Covid-19 Management Plan discusses the procedures for site specific prevention techniques, containment, external reporting, internal communication, and awareness and education.

The Newmont Coffee team continues to monitor the evolution of the Covid-19 global pandemic, its impacts, and the restrictions currently in place as a result. Should changes to Territorial or Federal restrictions result in necessary adjustment to the Coffee Project anticipated 2023 activities, Newmont will advise Yukon Government and First Nations of any material changes to its 2023 plans.

2.3 ACCESS

This section discusses the Project access in 2023.

2.3.1 ROADS AND TRAILS

In 2023 drill access will be expanded in Supremo Extension and exploration targets to facilitate skid-based drill programs. Newmont anticipates 5-10 km of additional trails or roads to be created in 2023 in the Supremo Extension zone, with associated 20,000 to 40,000 m² of new surface area cleared. By definition in the Class 4 MLU:

- a "road" means a pathway for vehicular traffic the construction of which requires the movement of rock or earth;
- "trail" means an access to a site within a claim that is constructed with little or no movement of rock or earth;

Newmont will classify the access routes depending on how much "movement of rock or earth" takes place. Past exploration seasons had drill targets in zones at or above treeline where the "trail" category was used to categorize access to drill targets as the ground did not require much movement of earth rock to create the trail. However, the Supremo Extension zone lies at and below treeline and access to drill targets may require the movement of rock and earth, and will thus be classified as a road if so.

No additional road construction within the Coffee claim block is anticipated for 2023.

As much as possible, Newmont utilizes existing roads and trails to access drilling targets. Helicopters will fly drills into remote and/or rugged terrain not suitable for road or trail construction.

During bird nesting season, May 1 to August 15, pre-clearing nest surveys are conducted by trained staff prior to construction of roads and trails that require vegetation removal.

Newmont will not be constructing a road to the southern/eastern area of the claim block (i.e. Sugar) in 2023.

Figure 2-1 displays the new trail (or road) locations for 2023.

Coffee Mine Project
2023 Exploration Activities

- Legend**
- Field Mapping Programs
 - Skid Drilling
 - Skid/Fly Drilling and Trail Building
 - Access Roads
 - Excavated Trails
 - Temporary Trails
 - Coffee Property Boundary

Figure 2-1
Potential
Exploration
Activities

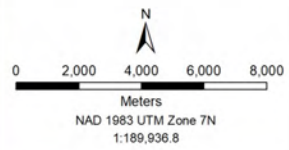

2023 Exploration Activities	Date: Mar 27, 2023	Drawn by: PJ	Page Size: 8.5" x 11"
-----------------------------	--------------------	--------------	-----------------------

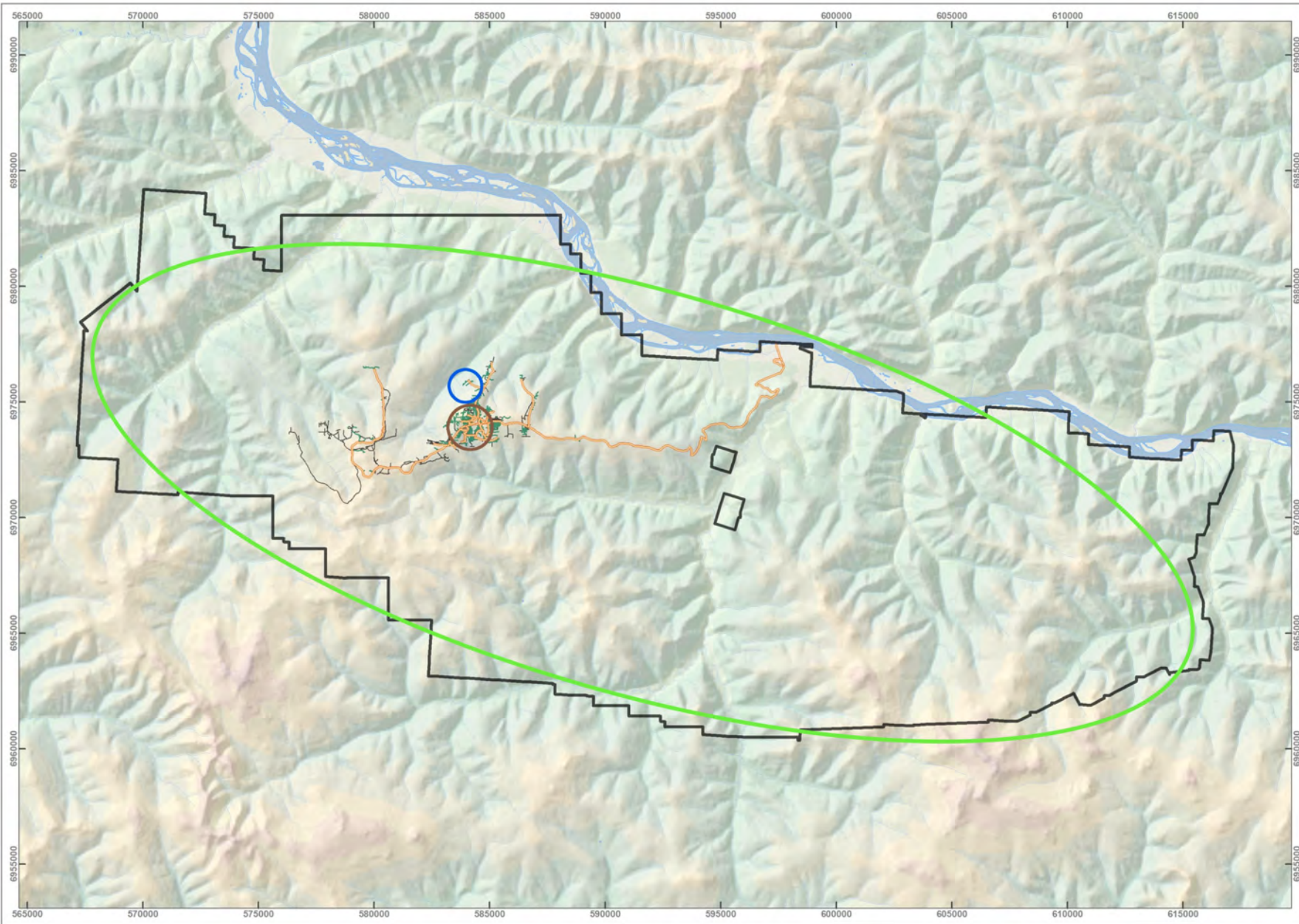

2.3.2 COFFEE BARGE LANDING

Barges will be used to transport fuel, lumber for constructing helicopter pads, backhauls of waste materials, exploration construction materials, and exploration support materials (e.g., drills). Barge operations are typically suspended during the Yukon River Quest. Regular maintenance will take place at the barge landing in 2023. Barge landing upgrades are not anticipated for 2023; however, should this change, Newmont will inform Yukon Government and First Nations of any material activity. Barging is anticipated to begin in June and end in August.

2.3.3 JAVA AIRSTRIP

No construction activities for the Java Airstrip are planned to occur in 2023; however, should this change, Newmont will update Yukon Government and First Nations.

2.3.4 COFFEE AIRSTRIP

The Coffee Airstrip will continue operation in 2023. Routine maintenance activities such as grading, packing, and snow clearing will take place. Minor improvements to the airstrip may also be conducted including ditching to reduce water pooling, applying surfacing materials or hardening agents to improve the operation and safety of the airstrip. Newmont may additionally improve the alignment at the east end of the airstrip to for enhanced aircraft landing safety.

Fixed wing flights will arrive and depart from the Coffee Airstrip. Newmont anticipates three weekly fixed wing flights throughout the season, to the Project.

2.3.5 KIRKMAN WINTER TRAIL

Newmont is currently permitted to build and operate the Kirkman Winter Trail for one season under the Class 4 MLU but does not expect to build the trail in 2023.

2.3.6 LINES AND CORRIDORS

Newmont may require cutting new corridors in the areas of Coffee East and Coffee West to support diamond drilling activities; specifically, for water lines to supply the diamond drill water. Approximately 5 – 10 km of new corridors may be established at the Project in 2023. Potential areas for new corridors are coincident with areas where drilling activities are planned as shown in Figure 2-1. Newmont does not expect to establish new lines for 2023.

2.4 SITE PREPARATION

Surface area clearings related to drilling are discussed in Section 2.7.

2.5 SOIL SAMPLING, EXPLORATION TRENCHING AND BULK SAMPLING

This section describes the soil sampling, exploration trenching and bulk sampling for 2023.

2.5.1 SOIL SAMPLING

Newmont plans to conduct a minor soil sampling program in 2023 with up to 1,000 samples. The soil sampling program will likely take place in the Coffee West area of the claim block.

2.5.2 TRENCHING

Trenching may take place in the Coffee East, Coffee West and/or Dan Man area of the claim block. Currently, Newmont is permitted to undertake a total trenching volume of 3,125 m³ per year.

2.5.3 BULK SAMPLING AND SIZER PROGRAM

As per Class 4 MLU, Newmont is permitted to conduct a bulk sampling and sizer program. Newmont does not expect to conduct the sizer program in 2023; however, should it be conducted, the program will operate in accordance of the approved Exploration Materials Management Plan.

Newmont does not expect to conduct material bulk sampling in 2023. Any bulk sampling will take place in accordance with the Exploration Materials Management Plan and Newmont will report on the volume of bulk samples in the 2023 Annual Report.

2.5.4 BORROW SOURCES

Borrow sources developed in 2019 will continue to be utilized in 2023 as required for road and camp maintenance. This work will be conducted as per the approved Exploration Materials Management Plan and volumes of borrow source material will be reported in the Annual Report.

2.5.5 BULK LEACH EXTRACTABLE GOLD PROGRAM

In 2023, Newmont is proposing to conduct a sediment sampling program known as Bulk Leach Extractable Gold (BLEG) off the Coffee Project claims on other claimholders claims or on Crown land. To carry out the BLEG program, Newmont has met, or is planning to meet with, the claimholders and seek permission to work under their claims and/or permits. Guidance was sought from Yukon Government, Energy Mines and Resources as to whether the BLEG program would fall under Class 1 activities and Newmont was advised that it would not trigger a Class 1 activities.

BLEG is a low-impact reconnaissance geochemistry technique for evaluating hard-rock mineral potential. BLEG samples are collected by gathering a small (less than 5-kilogram sample) of stream sediment material that focusses on clays and silt.

Newmont is interested in learning more about the region around the proposed Northern Access Route (NAR) and completing a BLEG survey is one tool that can be used to evaluate mineral potential in a systematic and measured way.

Newmont plans to have a small team of geologists use a helicopter to access the sampling sites. No ground disturbance will be performed at any sampling sites and Newmont will look to land helicopters in naturally cleared areas. There will be no fuel storage or vehicular access to the claimholders claims or Crown land as part of the BLEG program. Additionally, all BLEG activities will be staged out of the Coffee Camp.

Newmont is targeting that the BLEG program will begin in May 2023 and will finish during the 2023 exploration season.

2.6 BLASTING AND EXPLOSIVES

Newmont is permitted to store explosives under the Class 4 MLU, however, there are no plans to store any explosives on site in 2023. Should Newmont store explosives on site, a notification to the Yukon Government and First Nations will be conveyed.

2.7 DRILLING

This section describes the exploration and in-fill drilling at the Project in 2023.

2.7.1 EXPLORATION DRILLING

The Coffee Project drilling program in 2023 will include exploration drilling in the Coffee East area (see Figure 2-1). Project drilling will be conducted with both reverse circulation (RC) and diamond drills (DD) utilizing a skid based and helicopter transportable drills. Newmont expects to have two diamond drills and one RC drill active throughout the 2023 field season.

Approximate drilling meterage per drill type as follows:

- Diamond drill
 - 1 x skid-based
 - 1 x helicopter supported
 - 11,000 m of drilling
 - Approximately 40-50 drill holes
- Reverse circulation drill
 - 1 active, alternating between skid-mounted and helicopter supported drill rig
 - 4,000 m of drilling
 - Approximately 30-40 drill holes

It is expected that the drilling meterage will require approximately 70-90 drill holes; of those targets roughly 25-35 will require surface area clearings and the remainder will consist of fly pads, which consist of a lumber based platform and do not require surface area clearing. The surface area clearings may approximately cover an area of 1,050 – 1,350 m².

Water use for drilling is authorized as per a Yukon Water Board Schedule 3 Notification. Diamond drills at the Project typically utilize around 50-60 m³ of water per day. Water is supplied from surrounding creeks and pumped via a water line to the drills or from a well and trucked to the exploration laydown and held in a portable water bladder tank and pumped to the drills.

2.7.2 IN-FILL DRILLING

Newmont is permitted to conduct in-fill drilling however the company does not expect to conduct any such activities in 2023.

2.8 GEOPHYSICAL

Newmont has no plans to conduct geophysical surveys on the project in 2023.

2.9 FUEL STORAGE

No new bulk fuel storage tanks are planned for installation in 2023.

2.10 FACILITIES AND STRUCTURES

This section describes the 2023 facilities and structures at the Coffee Project.

2.10.1 JAVA CAMP

The Java Camp has not been fully constructed and construction is not anticipated for 2023; however, should Newmont begin construction on the camp, Yukon Government and First Nations will be notified. The Java Camp site currently stores two accommodation modular units and one storage sea can. The temporary facilities at the Java Camp can accommodate exploration construction personnel overflow from the Coffee Camp, however, it is not anticipated for use in 2023.

2.10.2 COFFEE WASTE MANAGEMENT AREA

In 2023, Newmont will utilize the Coffee Camp waste management area that is located at 0.1 km along the Java Access Road.

2.10.3 MICROWAVE TOWERS

The microwave towers at King Solomon Dome and Henderson Dome are planned for final commissioning and Newmont plans to use the towers in 2023. Routine maintenance of the towers will take place, including annual fueling of the storage tank.

Routine maintenance of the microwave tower installed in 2019 at the exploration area will occur in 2023.

A microwave tower will be commissioned at the Coffee Camp in 2023 which will allow for the entire network to be accessible from the camp.

2.10.4 THERMAL MODELLING TEST PADS

Newmont does not anticipate establishing the thermal modelling test pads in 2023; however, should plans change, Newmont will notify Yukon Government and First Nations.

2.11 2023 PROPOSED SURFACE AREA DISTURBANCE

Table 2-1, below, summarizes the proposed surface area disturbance at the Coffee Project in 2023.

Table 2-1 2023 Proposed surface area disturbance at the Coffee Project

Clearing Type	Area (m ²)	Volume (m ³)
Drill pads	1,350	
Helipads	1,000	
Roads	40,000	
Corridors	5,000	
Trenches		3,125
Total	47,350	3,125

2.12 RECLAMATION

This section details the reclamation plans for 2023 at the Coffee Project.

2.12.1 EXPLORATION RECLAMATION

Reclamation work in 2023 may include reclaiming open trenches, reclaiming drill pads and/or disposing of RC bags at fly drill pads. The Coffee Project will continue the use of heli-portable mega bags for the removal and burial of excess RC cuttings from fly drill pads in 2023. In 2023, it is anticipated that no RC cuttings will be left in bags at RC drill sites accessed by helicopters.

In 2023, Newmont plans to develop an Exploration focused Reclamation and Closure Plan for the Project.

2.12.2 RECLAMATION RESEARCH

Newmont is participating in a two-year reclamation research project through Yukon University and the Yukon Mining Research Consortium entitled “Mine Revegetation in the North: Meeting Yukon community expectations of reclamation success”.

With several objectives of this research project being achieved and due to a change in the student leading the program, the scope of this research has shifted. Focus will now be put on three publications:

- Publication 1 – Seedling Survival and Growth
- Publication 2 – Integration of Traditional Knowledge in Ecological Restoration
- Publication 3 – Effects of tall shrubs as nurse crops

The project was established in the spring of 2020 and will continue for the next two years. The knowledge produced will support quartz mining reclamation and closure planning in Yukon and provide insights for businesses and entrepreneurs interested in the revegetation industry” (Yukon University 2021).

2.13 ENVIRONMENTAL

This section identifies the environmental, permitting and compliance activities to be conducted at the Coffee Project in 2023.

2.13.1 PERMITTING

The 2023 permitting applications for the Coffee Exploration Project may include a Type B water use licence application and a new Commercial Dump Permit.

An application to the Yukon Water Board may be submitted in 2022 for water use of up to 500 m³/day for drilling and the Java Camp (as per YESAB 2018-0063 and 2020-0074).

A new Commercial Dump Permit may be sought to allow for an open burn of combustible solid waste at the exploration area. The new permit may also include additional approvals for special waste storage at the Coffee Waste Management Area.

The Coffee Mine project is planning to submit permit documents for Mine Licensing in 2023.

In 2023, there may be Applications for Blasting on site (i.e. Blasting Permit and Magazine Permits) in anticipation for a bulk sampling program in 2024.

2.13.2 EXPLORATION MANAGEMENT PLANS

As per the Class 4 MLU, Newmont submitted two exploration management plans to Yukon Government in 2022 for final review and approval. In 2022, approval was received for the Wildlife Mitigation and Monitoring Plan, and Materials Management Plan. The Attractant Management Plan is being updated based on feedback from Regulators and First Nations and will be re-submitted to YG in Q2 of 2023.

2.13.3 ENVIRONMENTAL COMPLIANCE TRAINING

As in previous years, Newmont will conduct environmental training in 2023 through the following:

- Company and site orientation for all staff;
- Season start up training for all supervisors, staff and contractors;
- Site orientation for all staff, contractors and visitors;
- Bear safety;
- Targeted, specific training on specialized tasks;
- Topical training during weekly safety meetings; and,
- Environmental Flashes/Bulletins for ongoing or upcoming topics.

2.13.4 INSPECTIONS AND MONITORING

Environmental monitoring for the 2023 field season will likely include the following:

- Daily and weekly internal environmental inspections including monitoring for spills, wildlife, caribou, incidents, heritage resources, waste management, water use, drill sites and general site conditions;
- Pre-clearing nest surveys during the bird breeding season;
- Denning sweeps when required by seasonal activities and terrain use;
- Maintaining the Wildlife Log;
- Collection of baseline environmental data in support of mine project permitting;
- Continuation of the internal sustainability work permit program to manage compliance with Newmont Sustainability Program, permits, licences, plans, and agreements as they relate to the exploration program;
- Inspections, monitoring and, if found, removal of invasive species located on the Project area.

3.0 2022 ACTIVITIES

This section outlines the exploration activities at the Coffee Project during the 2022 field season which began on May 30, 2022 and ended on September 25, 2022.

3.1 2022 SUBMITTALS FOR CLASS 4 MLU

In 2022, Newmont submitted the following reports and notifications to Yukon Government, Energy, Mines and Resources for the Class 4 MLU:

- Coffee Exploration Project HRIA 2021 Final Report
- Coffee Exploration Project 2021 Annual Report: LQ00552
- Coffee start of season notification
- Barge Season Extension Request
- Exploration management plans:
 - Exploration Wildlife Mitigation and Monitoring Plan
 - Exploration Materials Management Plan
- Coffee end of season notification provided verbally to Inspector
- Coffee Project MLU LQ00552 Report Submission - Project Monitor Annual Report

3.2 COVID-19

In 2022, Newmont continued to follow territorial and federal guidance regarding the Covid-19 pandemic. The Coffee Project Covid-19 Management Plan was updated to reflect territorial and federal guidance and Newmont continues to follow best practices for managing Covid-19 in the workplace. Routine testing for Covid-19 for all employees and contractors took place in 2022.

No Covid-19 outbreaks occurred at the Coffee Project in 2022.

3.3 ACCESS

This section describes the 2022 access activities completed at the Project.

3.3.1 ROADS AND TRAILS

The total length of roads and trails at the Project in 2022 and their active status is present in Table 3-1, below. The lengths and classification of the roads, trails and temporary trails were further re-evaluated from orthophotos acquired in 2021, as well as from drone surveys flown in 2022. For 2022 roads and trail construction, a 1 km increase in total length for the Roads category reflects upgrades made to existing trails in the Supremo Extension area. In addition, 1 km was added to the Trail category due to construction of drill pad access trails in the same area.

All roads and trails constructed on the Project to date are considered active. Coffee Project active roads and trails are shown in Figure 3-1.

Table 3-1: 2022 Road, trail and temporary trails at the Coffee Project

Access Type	2022 Totals	Status
Road	49 km long x 0.006-0.008 km wide	Active
Trail	70 km long x 0.004 km wide	Active
Temporary Trail	51 km x 0.003-0.004 km wide	Active

Coffee Mine Project 2022 Active Roads And Trails

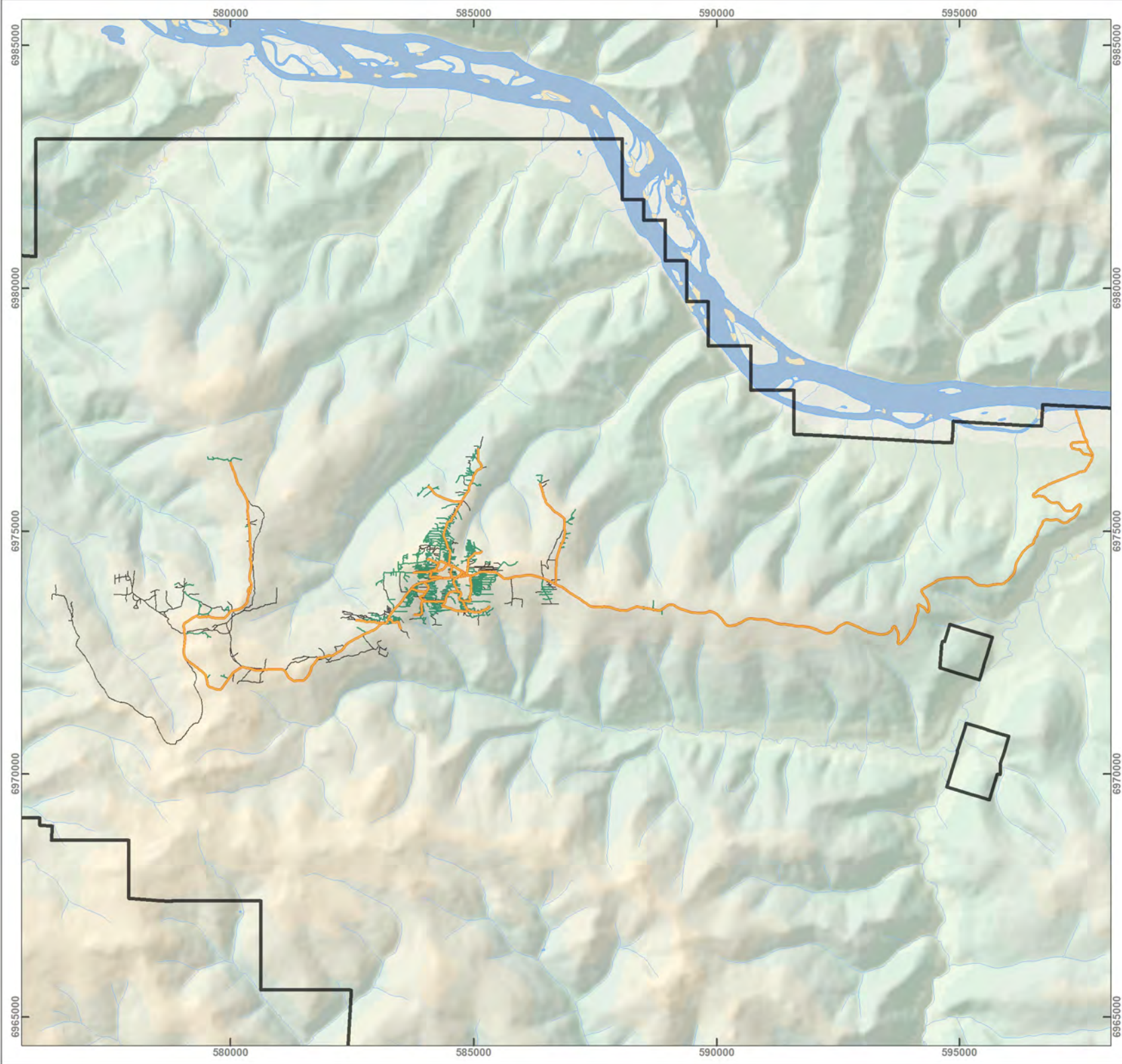
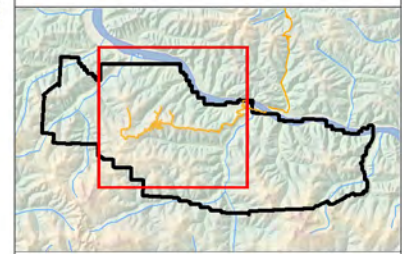

- Legend**
- Access Roads
 - Excavated Trails
 - Temporary Trails
 - ☐ Coffee Property Boundary

Figure 3-1 Active Roads and Trails

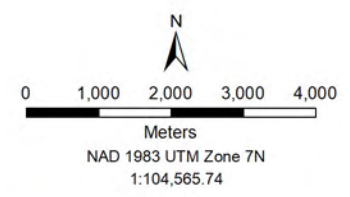

Active Roads And Trails	Date: Mar 10, 2023	Drawn by: PJ	Page Size: 8.5" x 11"
-------------------------	--------------------	--------------	-----------------------

3.3.2 COFFEE BARGE LANDING

Regular maintenance of the barge landing, including grading when required, took place in 2022. No in water works occurred at the barge landing.

3.3.3 JAVA AIRSTRIP

In 2022, there were no construction activities at the Java Airstrip.

3.3.4 COFFEE AIRSTRIP

Activities at the Coffee Airstrip in 2022 included regular maintenance, such as grading.

3.4 LINES AND CORRIDORS

In 2022, 600 m of corridor was cut for drill water line use.

3.5 SITE PREPARATION

This section outlines the new site preparation clearings or projects established at the site in 2022.

3.5.1 EXPLORATION LAYDOWN

No additional laydowns were constructed in 2022.

3.5.2 COFFEE CAMP AREA

No new clearings were made at the Coffee Camp in 2022. Regular maintenance activities such as clearing back brush for site lines and mowing grass took place.

3.5.1 COFFEE FUEL FARM AREA

No changes were made to the Coffee Fuel Farm, Core Farm, Waste Management Area, KM 0.2 borrow area or Java Access Road water well.

3.5.2 TOTAL SURFACE AREA DISTURBANCE

As per Clause 1.4 of the Class 4 MLU, Table 3-2 details the total cumulative area of surface clearings on-claim (fee-simple property not included) at the Project for 2022. The total area cleared for the Project in 2022 is approximate and Newmont expects that there is some overlap in the reported clearings resulting in some clearings being reported twice. For example, each drill pad is reported as a 30 m² and trails intersecting with drill pads are reported at their maximum 4 m width, although it is most often the case that the drill pad and trail are in the same surface area clearing and not separate clearings. Currently, for ease of reporting, the intersection of trails and drill pads are reported as separate clearings. Additionally, roads are reported at their maximum width, although in some cases the road widths are 6 m. The surface area clearings reported in this table are further described throughout Section 3.0.

As discussed in Section 3.3.1, new orthophotos acquired in 2021 allowed the Coffee Project to calculate some of the Project's visible surface disturbance. As such, some previously reported values have changed (generally increased) as the orthophotos have allowed more precise calculations as compared surface disturbance recorded with a handheld GPS. Surface area clearings that were calculated from the orthophoto included trails, roads, Java road pullouts, Java Camp, laydowns, and clearings near the Coffee Camp.

Table 3-2: 2022 Total Surface Area Disturbance

Clearing Type	Area (m2)
Roads	390,196
Java Access Road Pullouts	5,945
Trails	276,880
Coffee Airstrip and Apron	65,451
Coffee Camp Barge Landing	150
Supremo Heliport	4,411
Drill Pads (includes exploration pads and in-fill pads)	96,150
Supremo Laydown and Fuel Farm	27,662
Java Camp and Laydown	38,888
Kona-Kazaar Laydown	1,745
Latte Laydown	2,025
Coffee Fuel Farm, Water Well, Waste Management Area, Km 0.2 Borrow	10,589
Coffee Core Farm	14,318
Trenches	1,280
Coffee Landfill and Airstrip Borrow	6,278
Supremo Borrow Source	6,349
Java Road Km 7 Borrow Source	3,162
Java Road km 3 Borrow Source	4,067
Total	955,546

3.6 BORROW SOURCES

Approximately 400 m³ borrow source material was taken from the borrow source at km 7 along the main Coffee Access Road. Additionally, approximately 3,250 m³ material was taken from a new borrow source in the Supremo area to support road and drill pad construction in Supremo Extension. Locations of borrow sources mentioned above are shown in Figure 3-2.

3.7 SOIL SAMPLING, BULK SAMPLING AND TRENCHING

This section outlines exploration trenching and soil sampling in 2022.

3.7.1 SOIL SAMPLING

Soil sampling took place in the Coffee West part of the Coffee Property in 2022, with a total of 92 samples collected. No new helicopter landing zones were cleared to facilitate this program.

3.7.2 BULK SAMPLING

No bulk sampling activities took place at the Coffee Project in 2022.

3.7.3 TRENCHING

No further trenching was completed in 2022. Eight trenches in the Coffee East area were reclaimed during the 2022 field season, leaving a total of eight trenches that remain open or partially open for a total volume of 1,553 m³. The locations of these trenches are shown in Table 3-3 and Figure 3-2. Note that all coordinates for the trenches are mid-point in UTM7N/NAD83.

Table 3-3: Open trenches at the Coffee Project.

Trench ID	Easting (m)	Northing (m)
T1-T2-6974350N	583241	6973206
T3-6974400N	584167	6974400
Latte-583150E	583150	6973244
Latte-583350E	583350	6973196
20-KZS-TR003	580539	6975180
20-KZS-TR001	580325	6975207
20-KZS-TR002	580355	6974729
20-KNN-TR001	580366	6973948

Coffee Mine Project
Open Trenches & Borrow Sources

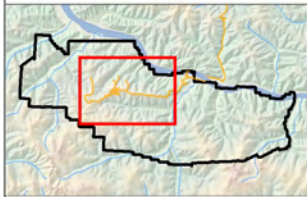

- Legend**
- Open Trenches
 - Borrow Sources
 - Access Roads
 - Coffee Property Boundary

Figure 3-2 Open Trenches and Borrow Sources

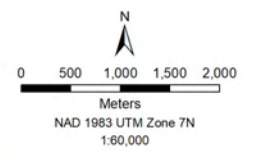

Open Trenches & Borrow Sources	Date: Mar 27, 2023	Drawn by: PJ	Page Size: 8.5" x 11"
--------------------------------	--------------------	--------------	-----------------------

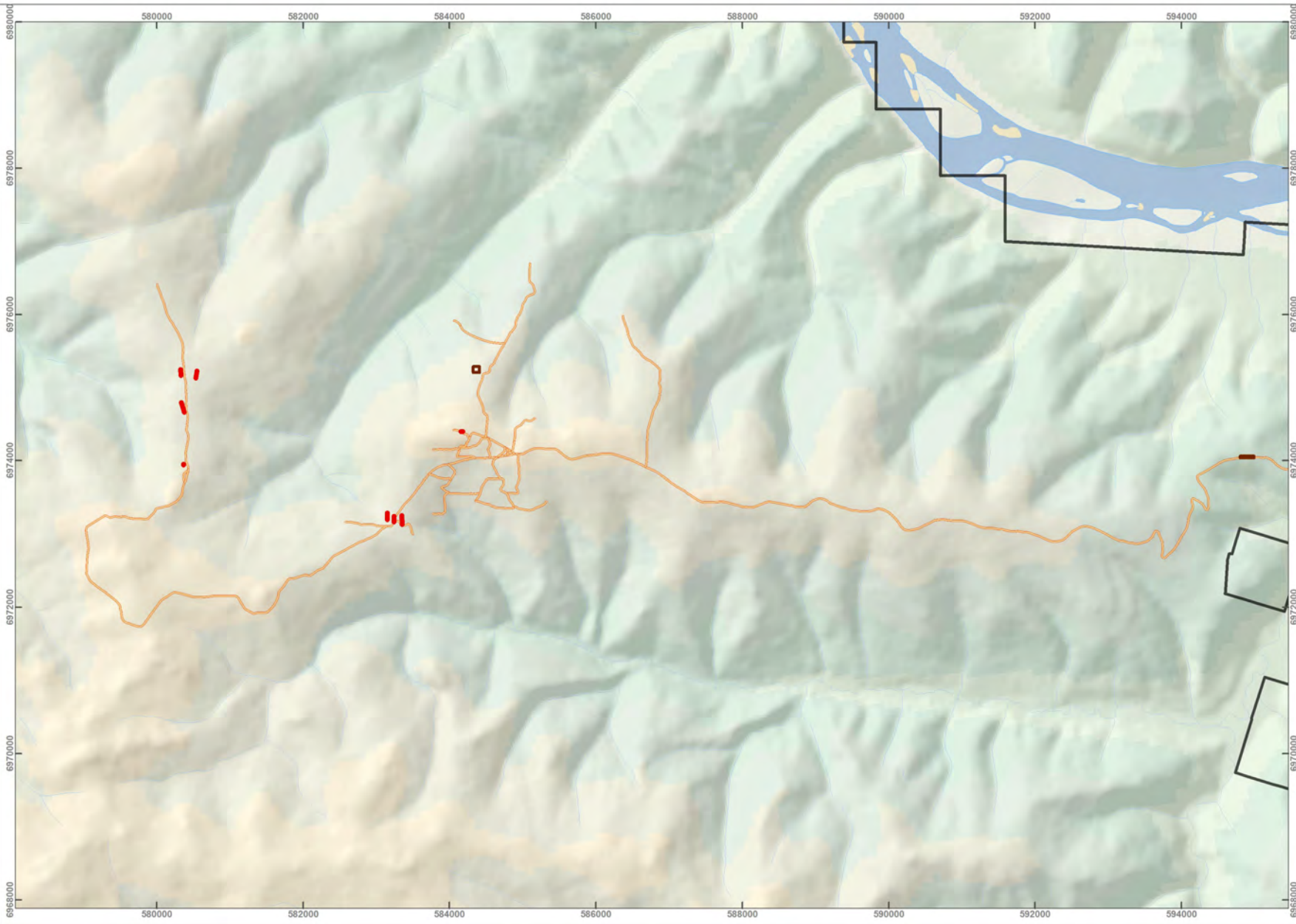

3.8 EXPLOSIVES

Newmont is permitted to, but did not, store any explosives, or use explosives, on site in 2022.

3.9 DRILLING

Activities during the 2022 season focused on exploratory drilling with the aim of following up on previous exploration discoveries in the Coffee East and Coffee West areas. A summary of the drilling statistics for the 2022 exploration program can be found in Table 3-4, and locations of completed drill collars can be found in Figure 3-3, below.

Table 3-4: Summary of 2022 Drilling Activities on the Coffee Property

Drill Type	Total Meterage	No. Drill holes	No. Surface Clearings	No. Fly pads
DD	3456	16	6	2
RC	6819	39	6	25
Total	10275	55	12	27

During the 2022 field season a total of 39 drill pads, including 27 fly pads, were created. The difference between the number of fly pads and drill pads (39) versus drill holes (55) is due to using some pads to drill several holes. Drill pads are constructed either by hand using a combination of manual excavation (postholes) and timber cribbing (for 'fly drilling'), or via excavator which sets aside the surrounding vegetation and constructs a leveled pad out of local soil and rock fill ('skid drilling'). All diamond drill pads are constructed with a sump, ensuring drilling waste including fluid, cuttings and mud, is contained at the pad site.

Coffee Mine Project
2022 Drilling

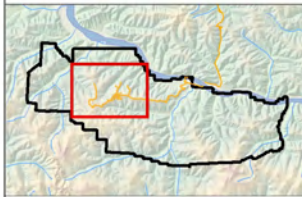

- Legend**
- Drill Type**
- Core
 - RC
 - Access Roads
 - Excavated Trails
 - Coffee Property Boundary

Figure 3-3 2022 Project Drilling

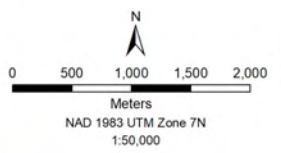

2022 Drilling	Date: Mar 27, 2023	Drawn by: PJ	Page Size: 8.5" x 11"
---------------	-----------------------	-----------------	--------------------------

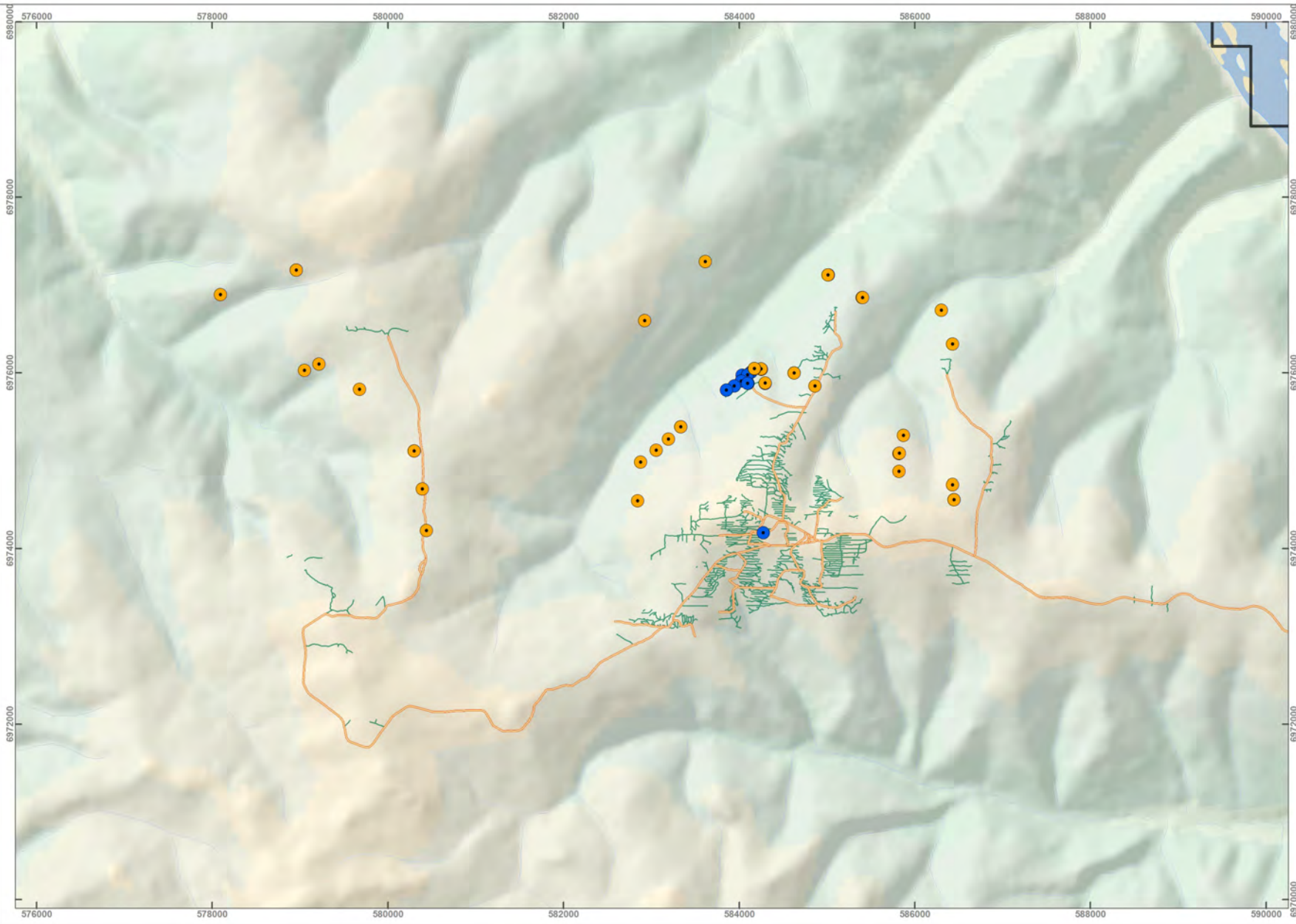

3.10 GEOPHYSICAL

In 2022, geophysical surveys were conducted utilizing ground-based (VLF-EM) surveys, with a total of 5.37 km² of data collected. All VLF surveys were conducted in the Halfway Creek area. Additional ground magnetics surveys were conducted in the Dan Man area totaling 1.93 km²

A total of 18 helicopter pads were cleared in the Sugar area to facilitate VLF-EM survey crews helicopter set outs. The vegetative mat was not cleared in the creation of these helicopter pads.

3.11 REMOTE SENSING

A small drone was used for survey and cartographic work across the disturbed project footprint. These surveys were infrequent and short in duration.

3.12 PERMAFROST

No new areas of continuous permafrost were encountered during the 2022 exploration season at the Coffee Project. Known areas of permafrost include the northerly aspects of the following drainages: Halfway Creek upper basin, tributary of Independence Creek, YT-24 upper basin, and below the Java Camp pad.

3.13 FUEL STORAGE

Fuel storage at the Coffee Project includes diesel, jet fuel, propane, gasoline, and oil.

The maximum fuel volumes permitted for the Project in 2022 were as follows:

- Diesel: 450,000 L
- Jet Fuel: 65,000 L
- Propane: 200,000 gallons
- Gasoline: 20,000 L

Diesel, jet fuel, propane and gasoline were inventoried throughout the 2022 exploration season and volumes on site were not in excess of permitted volumes. Oil was typically stored in small containers (20 L and under) and was not frequently inventoried as it continually consumed throughout the exploration season.

3.14 FACILITIES AND STRUCTURES

The following section describes the facilities and structures work at the Project in 2022.

3.14.1 JAVA CAMP

No work was completed at the Java Camp in 2022 and the temporary facilities at Java Camp were not utilized in 2022.

3.14.2 COFFEE CAMP

The Coffee Camp was used during the 2022 exploration season.

As per the amended Type B Municipal Water Use License, an annual report is submitted to Yukon Water Board, that details water use and disposal at the Coffee Camp. This Annual Report was submitted to YWB on March 31, 2022.

3.14.3 COFFEE WASTE MANAGEMENT AREA

Waste from the Coffee Exploration Project and associated activities is segregated as per the Commercial Dump Permit 81-027. Putrescible waste is incinerated, non-putrescible materials are placed and buried in the landfill and special waste is segregated, stored and shipped off site to an accredited waste management company for final disposal. See Section 3.18.15 for additional details.

Regular inspections of the landfill area noted that there were areas of pooled water within the landfill footprint that was pervasive through the field season. Continued investigations into the cause of this phenomenon will occur in 2023 and if necessary, improvements will be made to the landfill to halt water pooling.

3.14.4 MICROWAVE TOWERS

Permits for the microwave towers at King Solomon Dome and Henderson Dome were received in August 2020 including: Land Lease 2020-6480 and 2020-6482; Land Use Permit 2020-F892; and Right-of-way Permit U1074. Work at both the King Solomon Dome and Henderson Dome tower sites in 2022 included fueling.

3.15 MATERIAL MOVED

The presentation of data in this section is consistent with the information presented during the YESAB assessments of the Coffee Project in 2019 and 2020 (2019-0056 and 2020-0074) including material density and activity. Table 3-5, below, identifies the material moved at the Coffee Project for 2022.

Table 3-5: 2022 Material Moved at the Coffee Project

	Average Material Density	Volume	Mass
	t/m ³	m ³	Tonnes
Exploration Drilling	2.61	80.7	211
Borrow Sources		3650	9527
		Total	9737

3.16 RECLAMATION

This section discusses the status of reclamation at the Project.

3.16.1 EXPLORATION RECLAMATION

As of the end of the 2022 field program, a total of 4,422 drill setups or pads have been utilized on the Coffee property since drilling began in 2010 (including drillholes on acquired Arcus Dan Man property). With Newmont's reclamation classification, a total of 497 drill setups have been fully reclaimed (11%). An additional 720 (16%) drill pads have been partially reclaimed with only the bagged reject material remaining on the pad. A total of 3,205 (72%) unique drill setups remain un-reclaimed on the property at a nominal size of generally 30 m² each for a total disturbed area of roughly 96,150 m². As detailed in Table 3-2, the total surface area cumulatively cleared as part of the Coffee project in 2022 was 955,546 m² and these surface area clearings will require reclamation.

31 surface area clearings and 17 fly drill pads were reclaimed during 2022. Eight trenches in the Coffee East area were reclaimed during the 2022 field season. Lumber at fly pad drill platforms was removed and recycled.

Coffee Mine Project
Drillpad Reclamation

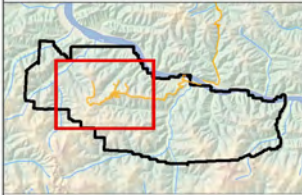

- Legend**
Drillpad Reclamation
- Fully Reclaimed
 - Partially Reclaimed
 - Not Reclaimed
 - Access Roads
 - ☐ Coffee Property Boundary

Figure 3-4 Drillpad Reclamation

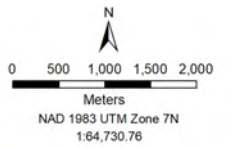

Drillpad Reclamation	Date: Mar 28, 2023	Drawn by: PJ	Page Size: 8.5" x 11"
----------------------	--------------------	--------------	-----------------------

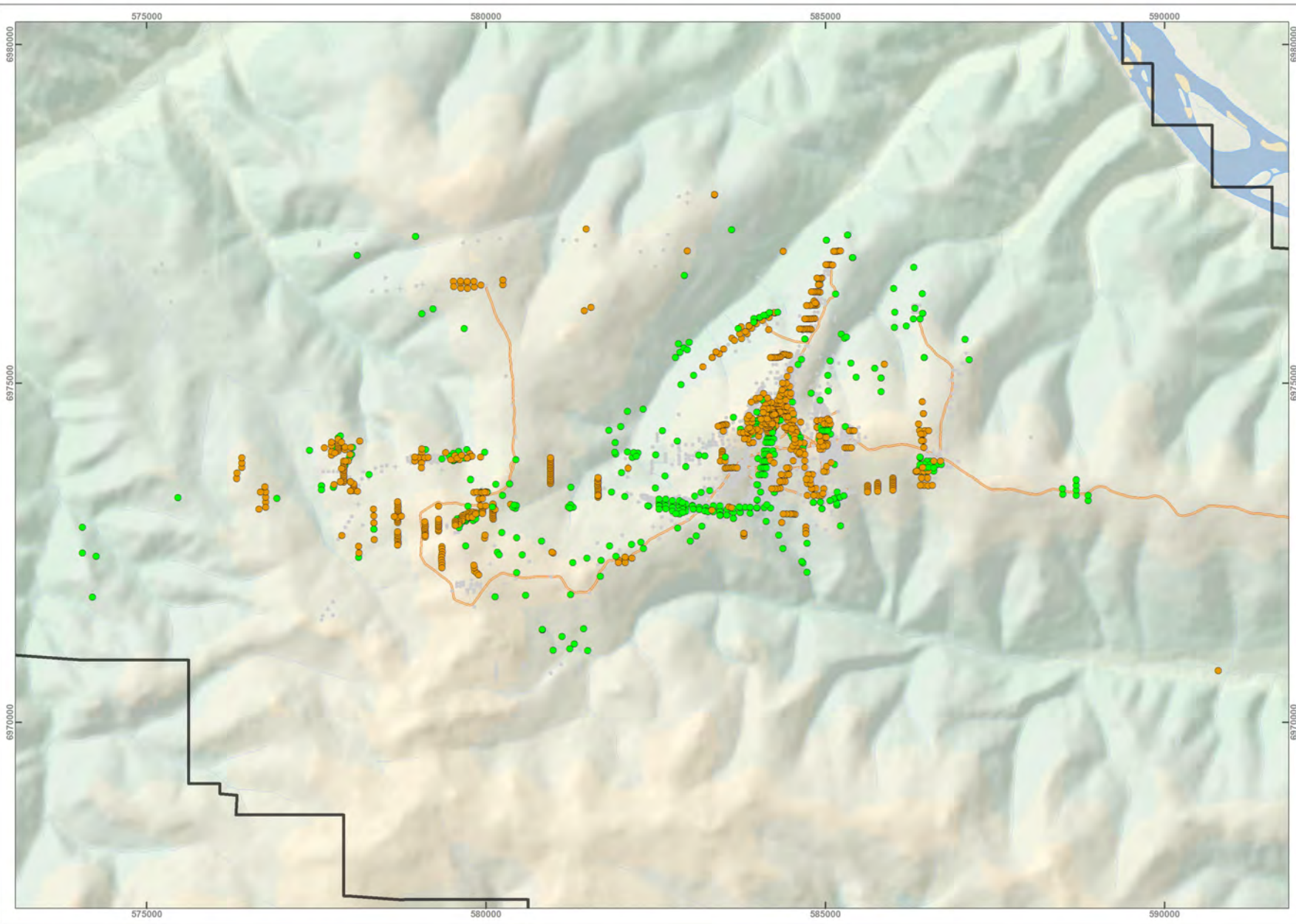



Photo 3-1 Coffee Drill Pad Reclamation



Photo 3-2 Coffee Drill Pad Reclamation

3.16.2 RECLAMATION RESEARCH

In 2020, Newmont, Yukon University and the Yukon Mining Research Consortium commenced a four-year reclamation research project entitled “Mine Revegetation in the North: Meeting Yukon community expectations of reclamation success”. This project was originally planned to take place at the Coffee Project, however, the timing of the Coffee site opening, and the reclamation research project activities were not compatible in 2021 and due to this, the reclamation research project activities were moved to the Minto Mine site. During the 2022 exploration season, the Coffee Project was visited by Yukon University staff to assess a revegetation project that had been started in 2018. The information from the 2018 revegetation project, in conjunction with the continued commitment to research at Minto Mine, will continue to inform Coffee Project reclamation planning efforts, where applicable.

3.17 FLIGHTS

The annual 2022 Alkan Flight Report identifies days of the week of inbound and outbound flights (flight schedules) and flight paths to and from the project site. The annual flight report is presented in Appendix A.

3.18 ENVIRONMENTAL

This section outlines the environmental monitoring activities which took place during the 2022 field season.

3.18.1 MINING LAND USE RENEWAL

Newmont's renewed Class 4 Mining Land Use Permit (MLU LQ00552) was finalized on May 28, 2021. This permit is effective for ten years, until May 27, 2031.

3.18.2 EXPLORATION MANAGEMENT PLANS

In 2022, Newmont updated and re-submitted the following Exploration Management Plans to Yukon Government: Materials Management Plan; Wildlife Mitigation and Monitoring Plan. These updated plans were shared with First Nations.

3.18.3 ENVIRONMENTAL COMPLIANCE TRAINING

In 2022, Newmont conducted the following environmental training for exploration site personnel at the Coffee Project:

- Company and site orientation for all staff;
- Season start up training for all supervisors, staff and contractors including the following environmental topics:
 - Spills
 - Waste Management
 - Heritage Resources
 - Wildlife
 - Internal sustainability work permits
- Bear safety;
- Targeted, specific training on specialized tasks such as waste management;
- Topical training during weekly safety meetings; and,
- Environmental Flashes/Bulletins for ongoing or upcoming topics such as reporting wildlife, identifying and reporting caribou, wildlife protection, and heritage protection amongst others.

3.18.4 INSPECTIONS

Daily and weekly internal inspections are conducted for the Coffee Project by the Environment Department. These inspections involve visual observations, reporting and follow-up monitoring and reporting. Internal site inspections include the following:

- Waste Management Area, including the landfill, and disposal/storage;
- Hazardous materials storage/disposal/inventory;
- Roads;
- Exploration laydown;
- Fuel Farms;
- Spill kit inventories;

- Fuel farm;
- Sewage lagoons; and
- General conditions throughout camp and the Project area.

3.18.5 INTERNAL SUSTAINABILITY WORK PERMITS

As part of Newmont's Sustainability Program, the Coffee Project utilizes Internal Sustainability Work Permits (ISWP) to communicate required permit, regulatory and company standards to ensure compliance at site. The ISWP is a tool that outlines important conditions that must be respected when completing activities on site. The ISWP certifies that all required documents, including certifications, authorizations and permits are obtained for the activities required. The Environment Department conducts regular inspections in order to track compliance with the prescribed conditions in the ISWPs. One ISWP was issued in 2022.

3.18.6 SPILLS

In 2022, zero reportable spills occurred at the Project. There were 13 spills on site that occurred and were classified as non-reportable under Yukon's Environment Act, *Spills Regulations* (Appendix B).

All spills on site are reported internally and cleaned up with a variety of methods including utilizing spill pads, soil excavation and in-situ treatment with a bioremediation product (Gator absorbent). During the 2022 field season, the Spill Contingency Plan was posted in camp, at all fuel handling stations as well as the Waste Management Area. Fuel handling stations and spill contingency kits were inspected on a monthly basis by the Environmental Department to ensure fuel handling was conducted in a responsible manner and that spill kits were adequately and appropriately stocked.

3.18.7 EROSION CONTROL AND PERMAFROST

The 2022 practices regarding erosion control and permafrost at the Coffee Project included the following:

- Limit vegetation clearing to the site footprint.
- Limit construction activities during heavy rainfall events and stop construction if soil becomes water logged.
- Retain topsoil and organics for use in revegetation.
- Separate topsoil and vegetation when road building. Place vegetation right side up on downhill side of road and place topsoil on uphill side of road. This allows for the vegetation to be used as a natural filter.
- Surface roughening or cat-tracking/packing was used where required to help trap runoff and encourage infiltration into the ground.
- Roadside ditching (dependent on terrain natural flow), as necessary to facilitate the natural flow of runoff between sides of the road.

- Road sloping, where it was safe to do so, to facilitate water drainage off the road surface, preventing damage to the road and surrounding areas.
- Where possible, road crowning was used and grading to ensure that the centre of the road always remained higher than the outer edges.
- Regular road maintenance activities included inspections to assess the effectiveness of erosion and water management measures and to identify areas of potential concern.
- Permafrost was protected with organics or geotech cloth.

3.18.8 WILDLIFE - GENERAL

While the observations are opportunistic and biased towards larger, more charismatic megafauna, the wildlife log continues to provide some insight on seasonality and trends for some of these species. The 2022 wildlife log documented 7 species, including 6 mammals and 1 bird. As in previous years, black bears, caribou and moose were the most common species observed in 2022. Appendix C contains the 2022 Wildlife Log.

Notable observations include:

- Caribou (*Rangifer tarandus*): 14 observations, for a total of 18 caribou, were recorded in the log in 2022. All observations were of one to four caribou at a time (Table 3-6).
- Moose (*Alces alces*): 35 observations, for a total of 64 moose, were logged in 2022. Several cow and calves were observed, including multiple instances of a cow with two calves. The maximum observed group size was three.
- Black bear (*Ursus americanus*): 50 observations, for a total of 61 individual black bears, were recorded in 2022. Multiple observations were of a female with two or three cubs, but most observations were of lone adults.
- Grizzly bear (*Ursus arctos*): Two adult grizzly bears were recorded in the wildlife log in 2022.
- Lynx (*Lynx canadensis*): 8 observations, for a total of 8 lynx were observed and recorded in 2022.
- Thinhorn sheep (*Ovis dalli*): no thinhorn sheep were recorded in the wildlife log in 2022.
- Bird species logged in 2022 includes one observation of an unknown species of owl.

Table 3-6, below, provides a year by year summary of mammals reported in the wildlife log.

Table 3-6: Summary of mammals reported in the Coffee Project wildlife log 2010–2021.

Species ¹													Total
	2010	2011	2013	2014	2015	2016	2017	2018	2019	2020	2021	2022	
Caribou	19	5	1	3	6	28	50	50	60	9	38	18	287
Moose	8	16	6	42	32	62	89	99	119	28	64	64	629
Mule Deer	-	-	-	-	-	3	-	-	5	-	1	-	9
Thinhorn Sheep	-	-	-	4	1	3	-	7	3	-	-	-	18
Black Bear	1	5	22	28	38	99	42	96	66	14	38	61	510
Grizzly Bear	1	1	1	-	7	8	14	9	5	-	1	2	49
Bear Sp.	-	-	9	6	-	1	-	-	-	4	-	-	20
Wolf	-	-	1	2	6	2	5	21	12	5	1	-	55
Red Fox	-	-	-	1	-	-	2	24	47	4	6	-	84
Cougar ¹	-	1	-	-	-	-	-	-	-	-	-	-	1
Lynx	-	-	-	-	1	3	2	28	13	-	10	8	65
Cat Sp.	-	-	1	-	-	-	-	-	-	-	-	-	1
Ermine	-	-	-	-	-	1	1	-	-	1	-	-	3
American Marten	-	-	3	-	4	2	9	19	1	-	1	-	39
River Otter	-	-	-	-	-	4	1	-	-	-	-	-	5
Weasel Sp.	-	-	-	1	-	3	1	6	2	-	-	-	13
Beaver	1	-	-	2	-	-	2	6	1	-	-	-	12
Lemming	-	1	-	-	-	-	-	-	-	-	-	-	1
Porcupine	-	-	1	3	4	12	23	14	9	1	1	1	69
Wolverine	-	-	-	-	-	-	-	2	2	-	-	-	4
Snowshoe Hare	-	-	-	-	1	-	3	1	8	-	-	-	13
Coyote	-	-	-	-	-	-	-	-	6	-	-	-	6
Mouse	-	1	-	-	-	-	-	-	-	-	-	-	1
Total	30	30	45	92	100	231	244	382	359	66	161	158	1898

The Coffee Project had one incident involving wildlife in 2022. While driving on the Java Road, between kilometers 13 and 14, a contractor drilling foreman's vehicle was struck by a bull moose. The driver's sideview mirror was pushed forward, indicating the moose was traveling in the same direction as the vehicle but at a higher rate of speed. The contact led to minor damage to the vehicle and no apparent injury to the

animal. The area was searched by site Environmental personnel following the incident and no signs of injury or animal mortality were noted.

Baseline environmental studies also included a remote camera program (see Section 3.18.2 for more information).

3.18.9 SPECIES AT RISK

The Species at Risk registry found in the Wildlife Mitigation and Monitoring Plan was reviewed in preparation for this Annual Report. No changes to the registry were made in 2022. The Coffee Project Species at Risk registry can be found in Appendix D.

3.18.10 CARIBOU

The YG Regional Biologist was contacted regularly for updates to collared caribou locations (as per the Class 4 MLU). Single or small groups (up to 4 individuals) of caribou were observed in the exploration area during 2022 for a total of 18 caribou observed.

Staff were given training regarding wildlife mitigations during orientation, and project specific caribou mitigations were provided in ISWPs. Caribou sighted on project roads were given the right of way and allowed to move safely off the road before vehicles and/or equipment proceeded. Staff reported observations of caribou in person or via radio to Environment department staff who requested the following information: number and sex of animals, location and behavior. Staff were advised to give the animals the right of way and not impede movement. There were no instances where caribou presence resulted in work stoppage in 2022. In addition to verbal notification of caribou, sightings were noted on the wildlife log (Appendix C)

3.18.11 BEARS

Bear sightings, especially black bear, were frequent at the Project in 2022. For the majority of the sightings, bears moved away from personnel or vehicles. In total, 50 observations of black bears and 2 observations of grizzly bear were made at the Project in 2021.

The Coffee Project continued to proactively manage waste at the Project to ensure that bears in the area did not become habituated. This included incinerating putrescible waste, using an electric bear fence around the waste management area, ensuring no attractants were placed in the landfill, and ensuring food storage occurred in bear proof containers. Staff were trained in bear safety and habituation prevention during orientation.

3.18.12 BIRDS

During the breeding bird season at the Coffee Project (May 1 to August 15) and where vegetation removal is required, site personnel perform pre-clearing nest surveys before surfaces are cleared of vegetation. Additionally, staff look for signs of animal dens while performing these surveys.

Areas requiring bird surveys were identified during daily planning meetings with the exploration team, boundaries were flagged by requesting department and surveys were scheduled to occur as close as possible to the clearing activity.

Field staff were trained by either external consultant or an in-house qualified environmental professional to ensure standard methodology was followed. To the extent practical, surveys were conducted in calm weather by trained staff. Transects of the area were traversed by walking slowly while looking and listening for signs of bird activity.

Where birds displaying possible signs of nesting (broken wing display, divebombing, etc.) or breeding bird nests are discovered with eggs and / or chicks, the nests and area are avoided, and a no-disturbance buffer is established around the nest until after the breeding season. The Environment Department maintains contact with an external consulting Professional Biologist any time questions arise during bird survey and breeding season.

In 2022, 60 surveys were performed, with largely no activity to report. Appendix E contains the 2022 pre-clearing nest surveys for the Coffee Project.

3.18.13 SHEEP

No sheep were observed in the Coffee claim block in 2022.

All air support (fixed wing and rotary) contractors received and acknowledged the Coffee Project Aircraft Management Area memorandum, which includes sensitive areas for sheep. The training included review of the map showing buffer zones in place around sensitive wildlife habitats, reporting requirements, and minimum flight heights and distances (per the Class 4 MLU).

3.18.14 HERITAGE RESOURCES

A Heritage Resources Impact Assessment (HRIA) was completed at the Project in 2022 (under permit 22-27ASR). The 2022 HRIA identified two new heritage sites. No chance finds were discovered in 2022.

3.18.15 WASTE MANAGEMENT

Overall, waste management at the Project was conducted as per Yukon Environment, Commercial Dump Permit 81-027 and the Coffee Project Exploration Attractant, Waste and Hazardous Materials Management Plan. Waste management activities in 2022 included daily incineration of all food wastes, ensuring

containment of food and food wastes to prevent animal habituation, segregation of special waste, burial of non-putrescible solid waste, and burning of combustible solid waste such as cardboard and non-treated wood. A Burn Permit is obtained during fire season and maintenance staff are required to ensure weather conditions are suitable prior to burning activities and to report via phone to the Dawson City Fire Office.

Newmont also shipped special waste off-site in 2022. The 2022 waste disposal records and special waste shipment manifests can be found in Appendix F.

3.18.16 WATER MANAGEMENT

A Schedule 3 authorization for water use was submitted in 2022 for water use from Latte, YT-24, Halfway, Dan Man and Independence Creek.

3.18.17 FISHERIES

In 2022, 15 diamond drill holes were completed using approximately 60 m³/day over the course of approximately 43 days. A total of approximately 2580 m³ of water was used from Halfway Creek. The average flow at lower Halfway Creek (HC-0.1) in August 2022 was 0.219 m³/s or 18,921 m³/d. Based on the volume of water used for drilling (60 m³/day) compared to the daily flow rate (18,921 m³/d) in Halfway Creek, there was sufficient flow downstream for fisheries while diamond drilling at the Project.

3.18.1 INVASIVE SPECIES

In 2022, three invasive species surveys were conducted in areas known to have invasive species. Any species found was removed and incinerated. Species identified and removed include: White Sweet Clover (*Melilotus albus*), Narrow-leaved hawksbeard (*Cropis tectorum*) and Perennial sow thistle (*Sonchus arvensis*). The invasive plant log is present in Appendix G.

Photos 3-3 and 3-4 show 2022 invasive plant identification at the Coffee Project.



Photo 3-3 Invasive Plan Monitoring at the Coffee Project



Photo 3-4 Invasive Plant Monitoring at the Coffee Project

3.18.2 BASELINE ENVIRONMENTAL MONITORING

The collection of baseline environmental data in support of project permitting for the Coffee Mine Project occurred during the 2022 field season. Data collected included, but was not limited, to the following:

- Surface water
 - 19 sites monitored on a quarterly basis and analyzed for Ammonia, Cyanide, Total and Dissolved Mercury, Total and Dissolved Metals, Dissolved Organic Carbon, General Chemistry, Total Organic Carbon and Total Suspended Solids.
- Hydrology;
 - 11 sites monitored on quarterly basis during open water season for collection of manual discharge measurements using salt dilution or current meter method.
 - 8 sites with water level loggers were installed and downloaded during open water season.
- Groundwater;
 - 22 sites monitored two times in 2022 and analyzed for Ammonia, Sulphide, Total and Dissolved Mercury, Total and Dissolved Metals, Dissolved Organic Carbon, General Chemistry, Total Organic Carbon and Total Suspended Solids.

- Snowpack studies;
 - 10 sites monitored annually.
- Wildlife;
 - Remote camera program (24 cameras).
 - Mineral lick monitoring.
- Geotechnical investigations including:
 - Thermistor monitoring:
 - 19 sites collected once per year (annually).

3.19 COMMUNICATIONS WITH AFFECTED FIRST NATIONS

In 2022, Newmont had monthly meetings with both Tr'ondëk Hwëch'in (TH) and White River First Nation (WRFN). Specific details of these meetings are confidential to the parties involved; however, a 2022 exploration overview was provided to both TH and WRFN ahead of the exploration season. Ongoing discussions regarding exploration activities and environmental matters continued throughout 2022 with both TH and WRFN. Additionally, Newmont met with Selkirk First Nation (SFN) prior to the 2022 exploration season to review the season's plan and continued to share information throughout the year. Newmont shared information with the First Nation of Na-cho Nyäk Dun (FNNND) throughout the 2022 season and met once with FNNND.

As part of regular, ongoing notifications, Newmont provides copies of reports associated with exploration activities to all affected First Nations (TH, SFN, FNNND, and WRFN), this includes, but is not limited to, copies of external inspections, heritage reports, annual reports, spill reports and permitting applications.

During the 2022 exploration season, Newmont hosted TH and WRFN during the Yukon Government, Energy, Mines and Resources site inspection at the Coffee Project. SFN was invited on the Yukon Government site inspection and a site visit but were unable to attend due to scheduling conflicts. In addition to the site inspection, WRFN visited the site on another occasion to conduct a site inspection and visit. Lastly, TH visited a heritage site at the Project, along with Newmont and the Project archaeologists.

References

Yukon University. 2021. Mine Revegetation in the North: Meeting Yukon community expectations of reclamation success. Retrieved on March 25, 2021 from: <https://www.yukonu.ca/research/northern-mine-remediation/revegetation-coffee-creek>

Appendix A Flight Report Data

Trip Report List

Date	Aircraft Flt #	AC Type	Sub- Charter	Crew	Trip Type Customer	Route	Out	Up	Down	In	Flt Time	Pax
							ZULU					
FILTERS												
<i>Date Range From Jan 1, 2022 To Dec 31, 2022</i>	<i>All Tails</i>	<i>All Types</i>	<i>All Sub- Charters</i>	<i>All</i>	<i>All Types Customer: GOLDCORP KAMINAK Ltd</i>	<i>All</i>						
Sep 25, 2022	CFUCN 47613	D 228	AA	Pasquali, Bernier	Charter (Revenue) GOLDCORP KAMINAK Ltd	CYXY › CCK	08:41	08:51	09:51	10:01	1.3	0
Sep 25, 2022	CFTTL 47422	C208	AA	McDonald	Charter (Revenue) GOLDCORP KAMINAK Ltd	CYXY › CCK	09:26	09:32	10:37	10:43	1.3	0
Sep 25, 2022	CFUCN 47613	D 228	AA	Pasquali, Bernier	Charter (Revenue) GOLDCORP KAMINAK Ltd	CCK › CYXY	10:16	10:23	11:18	11:25	1.2	7
Sep 25, 2022	CFTTL 47422	C208	AA	McDonald	Charter (Revenue) GOLDCORP KAMINAK Ltd	CCK › CYXY	11:25	11:31	12:32	12:38	1.2	0
Sep 25, 2022	CFUCN 47613	D 228	AA	Pasquali, Bernier	Charter (Revenue) GOLDCORP KAMINAK Ltd	CYXY › CCK	13:23	13:30	14:25	14:32	1.2	0
Sep 25, 2022	CFUCN 47613	D 228	AA	Pasquali, Bernier	Charter (Revenue) GOLDCORP KAMINAK Ltd	CCK › CYXY	15:13	15:20	16:15	16:23	1.2	11
Sep 24, 2022	CFUCN 47612	D 228	AA	Pasquali, Bernier	Charter (Revenue) GOLDCORP KAMINAK Ltd	CYXY › CCK	12:26	12:36	13:36	13:46	1.3	2
Sep 24, 2022	CFTTL 47421	C208	AA	McDonald	Charter (Revenue) GOLDCORP KAMINAK Ltd	CYDA › CCK	18:33	18:38	19:03	19:09	0.6	0
Sep 24, 2022	CFUCN 47612	D 228	AA	Pasquali, Bernier	Charter (Revenue) GOLDCORP KAMINAK Ltd	CCK › CYXY	14:26	14:36	15:36	15:46	1.3	4
Sep 24, 2022	CFTTL 47421	C208	AA	McDonald	Charter (Revenue) GOLDCORP KAMINAK Ltd	CCK › CYMA	19:49	19:55	20:27	20:33	0.7	0
Sep 24, 2022	CFUCN 47612	D 228	AA	Pasquali, Bernier	Charter (Revenue) GOLDCORP KAMINAK Ltd	CYXY › CCK	16:37	16:47	17:41	17:51	1.2	0
Sep 24, 2022	CFUCN 47612	D 228	AA	Pasquali, Bernier	Charter (Revenue) GOLDCORP KAMINAK Ltd	CCK › CYXY	17:56	18:06	19:04	19:14	1.3	6
Sep 23, 2022	CFTTL 47419	C208	AA	McDonald	Charter (Revenue) GOLDCORP KAMINAK Ltd	CYXY › CCK	09:32	09:38	10:39	10:45	1.2	0
Sep 23, 2022	CGAKI 47658	D 228	AA	Young, Schauss	Charter (Revenue) GOLDCORP KAMINAK Ltd	CYXY › CCK	09:03	09:09	10:05	10:11	1.1	7
Sep 23, 2022	CFUCN 47611	D 228	AA	Young, Schauss	Charter (Revenue) GOLDCORP KAMINAK Ltd	CYXY › CCK	14:51	14:57	15:50	15:56	1.1	0
Sep 23, 2022	CFTTL 47419	C208	AA	McDonald	Charter (Revenue) GOLDCORP KAMINAK Ltd	CCK › CYXY	11:12	11:18	12:19	12:25	1.2	0
Sep 23, 2022	CGAKI 47658	D 228	AA	Young, Schauss	Charter (Revenue) GOLDCORP KAMINAK Ltd	CCK › CYXY	12:26	12:32	13:32	13:38	1.2	8
Sep 23, 2022	CFUCN 47611	D 228	AA	Young, Schauss	Charter (Revenue) GOLDCORP KAMINAK Ltd	CCK › CYXY	16:11	16:17	17:12	17:18	1.1	3
Sep 21, 2022	CFUCN 47607	D 228	AA	Young, Bernier	Charter (Revenue) GOLDCORP KAMINAK Ltd	CYXY › CCK	09:25	09:34	10:32	10:41	1.3	6
Sep 21, 2022	CFUCN 47607	D 228	AA	Young, Bernier	Charter (Revenue) GOLDCORP KAMINAK Ltd	CCK › CYXY	11:01	11:10	12:07	12:16	1.3	5
Sep 19, 2022	CGAKI 47654	D 228	AA	Faulkner, Bernier	Charter (Revenue) GOLDCORP KAMINAK Ltd	CYXY › CCK	09:33	09:39	10:32	10:44	1.2	6
Sep 19, 2022	CGAKI 47654	D 228	AA	Faulkner, Bernier	Charter (Revenue) GOLDCORP KAMINAK Ltd	CCK › CYXY	10:58	11:04	11:57	12:09	1.2	4
Sep 17, 2022	CFUCN 47604	D 228	AA	Young, Frey-McLean	Charter (Revenue) GOLDCORP KAMINAK Ltd	CYXY › CCK	14:03	14:09	15:06	15:12	1.2	0
Sep 17, 2022	CFUCN 47604	D 228	AA	Young, Frey-McLean	Charter (Revenue) GOLDCORP KAMINAK Ltd	CCK › CYXY	15:16	15:22	16:15	16:21	1.1	1
Sep 16, 2022	CGAKI 47653	D 228	AA	Pasquali, Frey-McLean	Charter (Revenue) GOLDCORP KAMINAK Ltd	CYXY › CCK	11:47	11:53	12:50	12:56	1.2	2
Sep 16, 2022	CGAKI 47653	D 228	AA	Pasquali, Frey-McLean	Charter (Revenue) GOLDCORP KAMINAK Ltd	CCK › CYXY	13:05	13:11	14:05	14:11	1.1	0
Sep 14, 2022	CGAKI 47150	D 228	AA	Young, Faulkner	Charter (Revenue) GOLDCORP KAMINAK Ltd	CYXY › CCK	06:25	06:31	07:20	07:26	1	0
Sep 14, 2022	CGAKI 47651	D 228	AA	Young, Schauss	Charter (Revenue) GOLDCORP KAMINAK Ltd	CYXY › CCK	12:35	12:41	13:30	13:36	1	0
Sep 14, 2022	CGAKI 47150	D 228	AA	Young, Faulkner	Charter (Revenue) GOLDCORP KAMINAK Ltd	CCK › CYXY	07:43	07:49	08:49	08:55	1.2	1
Sep 14, 2022	CGAKI 47651	D 228	AA	Young, Schauss	Charter (Revenue) GOLDCORP KAMINAK Ltd	CCK › CYXY	14:19	14:25	15:18	15:24	1.1	4
Sep 14, 2022	CGAKI 47150	D 228	AA	Young, Faulkner	Charter (Revenue) GOLDCORP KAMINAK Ltd	CYXY › CCK	09:47	09:53	10:41	10:47	1	6
Sep 14, 2022	CGAKI 47150	D 228	AA	Young, Faulkner	Charter (Revenue) GOLDCORP KAMINAK Ltd	CCK › CYXY	11:04	11:10	12:02	12:08	1.1	13
Sep 12, 2022	CGAKI	D 228	AA	Pasquali, Frey-McLean	Charter (Revenue)	CYXY › CCK	10:07	10:13	11:08	11:14	1.1	8

Trip Report List

Date	Aircraft Flt #	AC Type	Sub- Charter	Crew	Trip Type Customer	Route	Out	Up	Down	In	Flt Time	Pax
	47148				GOLDCORP KAMINAK Ltd							
Sep 12, 2022	CGAKI 47148	D 228	AA	Pasquali, Frey-McLean	Charter (Revenue) GOLDCORP KAMINAK Ltd	CCK › CYXY	11:27	11:33	12:26	12:32	1.1	4
Sep 12, 2022	CGAKI 47148	D 228	AA	Pasquali, Frey-McLean	Charter (Revenue) GOLDCORP KAMINAK Ltd	CYXY › CCK	12:52	12:58	13:48	13:54	1	0
Sep 12, 2022	CGAKI 47148	D 228	AA	Pasquali, Frey-McLean	Charter (Revenue) GOLDCORP KAMINAK Ltd	CCK › CYXY	14:15	14:21	15:11	15:17	1	0
Sep 9, 2022	CFUCN 46196	D 228	AA	Pasquali, Bernier	Charter (Revenue) GOLDCORP KAMINAK Ltd	CYXY › CCK	09:33	09:42	10:42	10:51	1.3	7
Sep 9, 2022	CFUCN 46196	D 228	AA	Pasquali, Bernier	Charter (Revenue) GOLDCORP KAMINAK Ltd	CCK › CYXY	10:51	11:00	12:06	12:15	1.4	7
Sep 7, 2022	CGAKI 47143	D 228	AA	Young, Bernier	Charter (Revenue) GOLDCORP KAMINAK Ltd	CYXY › CCK	11:55	12:01	13:00	13:12	1.3	13
Sep 7, 2022	CFUCN 46194	D 228	AA	Emond, Faulkner	Charter (Revenue) GOLDCORP KAMINAK Ltd	CYXY › CCK	18:08	18:14	19:09	19:15	1.1	0
Sep 7, 2022	CGAKI 47143	D 228	AA	Young, Bernier	Charter (Revenue) GOLDCORP KAMINAK Ltd	CCK › CYXY	13:15	13:21	14:21	14:33	1.3	9
Sep 7, 2022	CFUCN 46194	D 228	AA	Emond, Faulkner	Charter (Revenue) GOLDCORP KAMINAK Ltd	CCK › CYXY	19:34	19:40	20:29	20:35	1	1
Sep 5, 2022	CGAKI 47140	D 228	AA	Young, Bernier	Charter (Revenue) GOLDCORP KAMINAK Ltd	CYXY › CCK	09:24	09:30	10:24	10:36	1.2	2
Sep 5, 2022	CGAKI 47140	D 228	AA	Young, Bernier	Charter (Revenue) GOLDCORP KAMINAK Ltd	CCK › CYXY	10:50	10:56	11:47	11:53	1.1	6
Sep 2, 2022	CGAKI 47138	D 228	AA	Young, Bernier	Charter (Revenue) GOLDCORP KAMINAK Ltd	CYXY › CCK	07:08	07:14	08:06	08:12	1.1	7
Sep 2, 2022	CGAKI 47138	D 228	AA	Young, Bernier	Charter (Revenue) GOLDCORP KAMINAK Ltd	CCK › CYXY	08:34	08:40	09:40	09:46	1.2	3
Sep 2, 2022	CGAKI 47138	D 228	AA	Young, Bernier	Charter (Revenue) GOLDCORP KAMINAK Ltd	CYXY › CCK	13:35	13:41	14:34	14:40	1.1	0
Sep 2, 2022	CGAKI 47138	D 228	AA	Young, Bernier	Charter (Revenue) GOLDCORP KAMINAK Ltd	CCK › CYXY	15:03	15:09	16:10	16:16	1.2	7
Aug 31, 2022	CGAKI 47136	D 228	AA	Young, Frey-McLean	Charter (Revenue) GOLDCORP KAMINAK Ltd	CYXY › CCK	09:44	09:50	10:44	10:50	1.1	0
Aug 31, 2022	CFUCN 46188	D 228	AA	Austad, Schauss	Charter (Revenue) GOLDCORP KAMINAK Ltd	CYXY › CCK	09:08	09:14	10:19	10:25	1.3	11
Aug 31, 2022	CFTTL 43039	C208	AA	Rayes	Charter (Revenue) GOLDCORP KAMINAK Ltd	CYXY › CCK	05:53	05:59	07:00	07:06	1.2	0
Aug 31, 2022	CGAKI 47136	D 228	AA	Young, Frey-McLean	Charter (Revenue) GOLDCORP KAMINAK Ltd	CCK › CYXY	11:01	11:07	12:05	12:11	1.2	8
Aug 31, 2022	CFUCN 46188	D 228	AA	Austad, Schauss	Charter (Revenue) GOLDCORP KAMINAK Ltd	CCK › CYXY	10:54	11:00	11:57	12:03	1.2	14
Aug 31, 2022	CFTTL 43039	C208	AA	Rayes	Charter (Revenue) GOLDCORP KAMINAK Ltd	CCK › CYXY	07:17	07:23	08:24	08:30	1.2	0
Aug 29, 2022	CGAKI 47134	D 228	AA	Pasquali, Schauss	Charter (Revenue) GOLDCORP KAMINAK Ltd	CYXY › CCK	13:05	13:11	14:09	14:15	1.2	6
Aug 29, 2022	CGAKI 47134	D 228	AA	Pasquali, Schauss	Charter (Revenue) GOLDCORP KAMINAK Ltd	CCK › CYXY	14:36	14:42	15:36	15:42	1.1	2
Aug 29, 2022	CGAKI 47134	D 228	AA	Pasquali, Schauss	Charter (Revenue) GOLDCORP KAMINAK Ltd	CYXY › CCK	16:48	16:54	17:48	17:54	1.1	0
Aug 29, 2022	CGAKI 47134	D 228	AA	Pasquali, Schauss	Charter (Revenue) GOLDCORP KAMINAK Ltd	CCK › CYXY	18:18	18:24	19:20	19:26	1.1	1
Aug 26, 2022	CGAKI 47132	D 228	AA	Pasquali, Frey-McLean	Charter (Revenue) GOLDCORP KAMINAK Ltd	CYXY › CCK	09:04	09:10	10:06	10:12	1.1	3
Aug 26, 2022	CGAKI 47132	D 228	AA	Pasquali, Frey-McLean	Charter (Revenue) GOLDCORP KAMINAK Ltd	CCK › CYXY	10:31	10:37	11:25	11:31	1	0
Aug 26, 2022	CGAKI 47132	D 228	AA	Pasquali, Frey-McLean	Charter (Revenue) GOLDCORP KAMINAK Ltd	CYXY › CCK	12:37	12:43	13:40	13:46	1.2	0
Aug 26, 2022	CGAKI 47132	D 228	AA	Pasquali, Frey-McLean	Charter (Revenue) GOLDCORP KAMINAK Ltd	CCK › CYXY	14:33	14:39	15:33	15:39	1.1	4
Aug 24, 2022	CGAKI 47128	D 228	AA	Emond, Pasquali	Charter (Revenue) GOLDCORP KAMINAK Ltd	CYXY › CCK	08:22	08:28	09:27	09:33	1.2	16
Aug 24, 2022	CFTTL 43031	C208	AA	Hebert	Charter (Revenue) GOLDCORP KAMINAK Ltd	CYXY › CCK	05:54	06:00	07:01	07:07	1.2	0
Aug 24, 2022	CGAKI 47128	D 228	AA	Emond, Pasquali	Charter (Revenue) GOLDCORP KAMINAK Ltd	CCK › CYXY	09:35	09:41	10:36	10:42	1.1	14
Aug 24, 2022	CGAKI 47129	D 228	AA	Pasquali, Bernier	Charter (Revenue) GOLDCORP KAMINAK Ltd	CYXY › CCK	12:34	12:40	13:34	13:46	1.2	9
Aug 24, 2022	CFTTL 43031	C208	AA	Hebert	Charter (Revenue) GOLDCORP KAMINAK Ltd	CCK › CYXY	07:26	07:32	08:34	08:40	1.2	0
Aug 24, 2022	CGAKI 47129	D 228	AA	Pasquali, Bernier	Charter (Revenue) GOLDCORP KAMINAK Ltd	CCK › CYXY	13:56	14:02	15:03	15:15	1.3	1

Trip Report List

Date	Aircraft Flt #	AC Type	Sub- Charter	Crew	Trip Type Customer	Route	Out	Up	Down	In	Flt Time	Pax
Aug 22, 2022	CGAKI 47126	D 228	AA	Faulkner, Frey-McLean	Charter (Revenue) GOLDCORP KAMINAK Ltd	CYXY › CCK	08:30	08:42	09:37	09:38	1.1	3
Aug 22, 2022	CGAKI 47126	D 228	AA	Faulkner, Frey-McLean	Charter (Revenue) GOLDCORP KAMINAK Ltd	CCK › CYXY	09:38	09:40	10:34	10:46	1.1	4
Aug 19, 2022	CFUCN 46179	D 228	AA	Young, Frey-McLean	Charter (Revenue) GOLDCORP KAMINAK Ltd	CYXY › CCK	08:30	08:36	09:35	09:41	1.2	3
Aug 19, 2022	CFUCN 46179	D 228	AA	Young, Frey-McLean	Charter (Revenue) GOLDCORP KAMINAK Ltd	CCK › CYXY	13:00	13:06	13:58	14:04	1.1	7
Aug 18, 2022	CGAKI 47123	D 228	AA	Young, Bernier	Charter (Revenue) GOLDCORP KAMINAK Ltd	CYXY › CBW4	07:52	07:58	09:15	09:21	1.5	8
Aug 18, 2022	CGAKI 47123	D 228	AA	Young, Bernier	Charter (Revenue) GOLDCORP KAMINAK Ltd	CBW4 › CYXY	09:28	09:34	10:58	11:06	1.6	0
Aug 17, 2022	CFUCN 46176	D 228	AA	Pasquali, Frey-McLean	Charter (Revenue) GOLDCORP KAMINAK Ltd	CYXY › CCK	08:46	08:52	09:54	10:00	1.2	14
Aug 17, 2022	CFUCN 46176	D 228	AA	Pasquali, Frey-McLean	Charter (Revenue) GOLDCORP KAMINAK Ltd	CCK › CYXY	11:06	11:12	12:20	12:26	1.3	11
Aug 17, 2022	CGAKI 47122	D 228	AA	Pasquali, Frey-McLean	Charter (Revenue) GOLDCORP KAMINAK Ltd	INO › CCK	14:23	14:23	14:30	14:36	0.2	0
Aug 17, 2022	CGAKI 47122	D 228	AA	Pasquali, Frey-McLean	Charter (Revenue) GOLDCORP KAMINAK Ltd	CCK › CYXY	14:59	15:05	16:13	16:19	1.3	0
Aug 15, 2022	CGAKI 47120	D 228	AA	Pasquali, Frey-McLean	Charter (Revenue) GOLDCORP KAMINAK Ltd	CYXY › CCK	09:17	09:23	10:18	10:24	1.1	8
Aug 15, 2022	CFUCN 46173	D 228	AA	Pasquali, Frey-McLean	Charter (Revenue) GOLDCORP KAMINAK Ltd	CYXY › CCK	17:18	17:24	18:18	18:24	1.1	0
Aug 15, 2022	CGAKI 47120	D 228	AA	Pasquali, Frey-McLean	Charter (Revenue) GOLDCORP KAMINAK Ltd	CCK › CYXY	10:33	10:39	11:29	11:35	1	4
Aug 15, 2022	CFUCN 46173	D 228	AA	Pasquali, Frey-McLean	Charter (Revenue) GOLDCORP KAMINAK Ltd	CCK › CYXY	19:39	19:45	20:42	20:48	1.2	2
Aug 14, 2022	CFUCN 46171	D 228	AA	Emond, Pasquali	Charter (Revenue) GOLDCORP KAMINAK Ltd	CYXY › CCK	10:42	10:51	11:46	11:56	1.2	0
Aug 14, 2022	CFUCN 46171	D 228	AA	Emond, Pasquali	Charter (Revenue) GOLDCORP KAMINAK Ltd	CCK › CYXY	11:59	12:08	13:05	13:15	1.3	1
Aug 13, 2022	CFUCN 46170	D 228	AA	Emond, Frey-McLean	Charter (Revenue) GOLDCORP KAMINAK Ltd	CYXY › CCK	17:53	17:59	18:53	18:59	1.1	0
Aug 13, 2022	CFUCN 46170	D 228	AA	Emond, Frey-McLean	Charter (Revenue) GOLDCORP KAMINAK Ltd	CCK › CYXY	19:15	19:21	20:17	20:23	1.1	0
Aug 12, 2022	CFUCN 46168	D 228	AA	Pasquali, Bernier	Charter (Revenue) GOLDCORP KAMINAK Ltd	CYXY › CYDA	08:42	08:48	10:00	10:06	1.4	3
Aug 12, 2022	CFUCN 46168	D 228	AA	Pasquali, Bernier	Charter (Revenue) GOLDCORP KAMINAK Ltd	CYDA › CCK	10:29	10:35	10:58	11:04	0.6	8
Aug 12, 2022	CFUCN 46168	D 228	AA	Pasquali, Bernier	Charter (Revenue) GOLDCORP KAMINAK Ltd	CCK › CYXY	11:22	11:28	12:20	12:26	1.1	0
Aug 12, 2022	CFUCN 46168	D 228	AA	Pasquali, Bernier	Charter (Revenue) GOLDCORP KAMINAK Ltd	CYXY › CCK	13:52	13:58	14:58	15:04	1.2	0
Aug 12, 2022	CFUCN 46168	D 228	AA	Pasquali, Bernier	Charter (Revenue) GOLDCORP KAMINAK Ltd	CCK › CYDA	15:24	15:30	15:54	16:00	0.6	8
Aug 12, 2022	CFUCN 46168	D 228	AA	Pasquali, Bernier	Charter (Revenue) GOLDCORP KAMINAK Ltd	CYDA › CCK	17:00	17:06	17:30	17:36	0.6	3
Aug 12, 2022	CFUCN 46168	D 228	AA	Pasquali, Bernier	Charter (Revenue) GOLDCORP KAMINAK Ltd	CCK › CYXY	17:52	17:58	18:58	19:04	1.2	5
Aug 12, 2022	CFUCN 46168	D 228	AA	Pasquali, Bernier	Charter (Revenue) GOLDCORP KAMINAK Ltd	CYXY › CCK	19:25	19:31	20:27	20:33	1.1	1
Aug 12, 2022	CFUCN 46168	D 228	AA	Pasquali, Bernier	Charter (Revenue) GOLDCORP KAMINAK Ltd	CCK › CYXY	20:35	20:38	21:38	21:44	1.2	0
Aug 11, 2022	CFUCN 46167	D 228	AA	Pasquali, Frey-McLean	Charter (Revenue) GOLDCORP KAMINAK Ltd	CYXY › CCK	09:34	09:40	10:40	10:46	1.2	13
Aug 10, 2022	CFUCN 46165	D 228	AA	Pasquali, Frey-McLean	Charter (Revenue) GOLDCORP KAMINAK Ltd	CYXY › CCK	08:48	08:54	09:55	10:01	1.2	15
Aug 10, 2022	CFUCN 46165	D 228	AA	Pasquali, Frey-McLean	Charter (Revenue) GOLDCORP KAMINAK Ltd	CCK › CYXY	10:13	10:19	11:19	11:25	1.2	12
Aug 10, 2022	CGAKI 47113	D 228	AA	Pasquali, Frey-McLean	Charter (Revenue) GOLDCORP KAMINAK Ltd	CYXY › CCK	16:54	17:00	18:00	18:06	1.2	7
Aug 10, 2022	CGAKI 47113	D 228	AA	Pasquali, Frey-McLean	Charter (Revenue) GOLDCORP KAMINAK Ltd	CCK › CYXY	18:10	18:16	19:06	19:12	1	1
Aug 9, 2022	CFANK 46109	BE200	AA	Faulkner, Smit	Charter (Revenue) GOLDCORP KAMINAK Ltd	CYXY › CCK	12:27	12:30	13:01	13:04	0.6	0
Aug 9, 2022	CGAKI 47111	D 228	AA	Young, Bernier	Charter (Revenue) GOLDCORP KAMINAK Ltd	CYXY › CCK	14:37	14:43	15:43	15:49	1.2	0
Aug 9, 2022	CFANK 46109	BE200	AA	Faulkner, Smit	Charter (Revenue) GOLDCORP KAMINAK Ltd	CCK › CYXY	13:12	13:15	13:44	13:47	0.6	1
Aug 9, 2022	CGAKI	D 228	AA	Young, Bernier	Charter (Revenue)	CCK › CYXY	16:03	16:09	17:00	17:06	1.1	0

Trip Report List

Date	Aircraft Flt #	AC Type	Sub- Charter	Crew	Trip Type Customer	Route	Out	Up	Down	In	Flt Time	Pax
	47111				GOLDCORP KAMINAK Ltd							
Aug 8, 2022	CGAKI 47109	D 228	AA	Pasquali, Faulkner	Charter (Revenue) GOLDCORP KAMINAK Ltd	CYXY › CCK	09:48	09:54	10:54	11:00	1.2	4
Aug 8, 2022	CFTTL 43020	C208	AA	Smit	Charter (Revenue) GOLDCORP KAMINAK Ltd	CYXY › CCK	08:01	08:07	09:10	09:16	1.3	0
Aug 8, 2022	CGAKI 47110	D 228	AA	Pasquali, Faulkner	Charter (Revenue) GOLDCORP KAMINAK Ltd	CYXY › CCK	12:24	12:30	13:24	13:30	1.1	0
Aug 8, 2022	CGAKI 47109	D 228	AA	Pasquali, Faulkner	Charter (Revenue) GOLDCORP KAMINAK Ltd	CCK › CYXY	11:08	11:14	12:05	12:11	1.1	2
Aug 8, 2022	CFTTL 43020	C208	AA	Smit	Charter (Revenue) GOLDCORP KAMINAK Ltd	CCK › CYXY	09:19	09:25	10:23	10:24	1.1	0
Aug 8, 2022	CGAKI 47110	D 228	AA	Pasquali, Faulkner	Charter (Revenue) GOLDCORP KAMINAK Ltd	CCK › CYXY	13:40	13:46	14:40	14:46	1.1	0
Aug 8, 2022	CGAKI 47110	D 228	AA	Pasquali, Faulkner	Charter (Revenue) GOLDCORP KAMINAK Ltd	CYXY › CCK	15:42	15:48	16:48	16:54	1.2	0
Aug 8, 2022	CGAKI 47110	D 228	AA	Pasquali, Faulkner	Charter (Revenue) GOLDCORP KAMINAK Ltd	CCK › CYXY	17:01	17:07	18:00	18:06	1.1	2
Aug 7, 2022	CFUCN 46162	D 228	AA	Young, Bernier	Charter (Revenue) GOLDCORP KAMINAK Ltd	CYXY › CCK	07:48	07:54	08:54	09:00	1.2	0
Aug 7, 2022	CFUCN 46162	D 228	AA	Young, Bernier	Charter (Revenue) GOLDCORP KAMINAK Ltd	CCK › CYXY	09:16	09:22	10:11	10:17	1	0
Aug 7, 2022	CFUCN 46162	D 228	AA	Young, Bernier	Charter (Revenue) GOLDCORP KAMINAK Ltd	CYXY › CCK	10:45	10:51	11:52	11:58	1.2	0
Aug 7, 2022	CFUCN 46162	D 228	AA	Young, Bernier	Charter (Revenue) GOLDCORP KAMINAK Ltd	CCK › CYXY	12:19	12:25	13:13	13:19	1	0
Aug 7, 2022	CFUCN 46162	D 228	AA	Young, Bernier	Charter (Revenue) GOLDCORP KAMINAK Ltd	CYXY › CCK	13:46	13:52	14:51	14:57	1.2	0
Aug 7, 2022	CFUCN 46162	D 228	AA	Young, Bernier	Charter (Revenue) GOLDCORP KAMINAK Ltd	CCK › CYXY	15:15	15:21	16:11	16:17	1	0
Aug 4, 2022	CFUCN 46159	D 228	AA	Faulkner, Frey-McLean	Charter (Revenue) GOLDCORP KAMINAK Ltd	CYXY › CCK	15:19	15:25	16:20	16:26	1.1	1
Aug 4, 2022	CFUCN 46159	D 228	AA	Faulkner, Frey-McLean	Charter (Revenue) GOLDCORP KAMINAK Ltd	CCK › CYXY	16:37	16:43	17:33	17:39	1	1
Aug 3, 2022	CGAKI 47104	D 228	AA	Faulkner, Frey-McLean	Charter (Revenue) GOLDCORP KAMINAK Ltd	CYXY › CCK	08:37	08:43	09:40	09:46	1.2	11
Aug 3, 2022	CGAKI 47104	D 228	AA	Faulkner, Frey-McLean	Charter (Revenue) GOLDCORP KAMINAK Ltd	CCK › CYXY	09:55	10:01	10:58	11:04	1.2	11
Aug 3, 2022	CGAKI 47104	D 228	AA	Faulkner, Frey-McLean	Charter (Revenue) GOLDCORP KAMINAK Ltd	CYXY › CCK	13:11	13:17	14:12	14:18	1.1	1
Aug 3, 2022	CGAKI 47104	D 228	AA	Faulkner, Frey-McLean	Charter (Revenue) GOLDCORP KAMINAK Ltd	CCK › CYXY	14:27	14:33	15:30	15:36	1.2	0
Aug 1, 2022	CGAKI 47102	D 228	AA	Pasquali, Schauss	Charter (Revenue) GOLDCORP KAMINAK Ltd	CYXY › CCK	08:33	08:39	09:38	09:44	1.2	4
Aug 1, 2022	CGAKI 47102	D 228	AA	Pasquali, Schauss	Charter (Revenue) GOLDCORP KAMINAK Ltd	CCK › CYXY	10:00	10:06	11:00	11:06	1.1	5
Jul 29, 2022	CGAKI 46499	D 228	AA	Young, Frey-McLean	Charter (Revenue) GOLDCORP KAMINAK Ltd	CYXY › CCK	09:51	09:57	10:52	10:58	1.1	3
Jul 29, 2022	CGAKI 46499	D 228	AA	Young, Frey-McLean	Charter (Revenue) GOLDCORP KAMINAK Ltd	CCK › CYXY	11:13	11:19	12:12	12:18	1.1	1
Jul 27, 2022	CGAKI 46496	D 228	AA	Young, Worrall	Charter (Revenue) GOLDCORP KAMINAK Ltd	CYXY › CCK	08:33	08:39	09:34	09:40	1.1	13
Jul 27, 2022	CGAKI 46496	D 228	AA	Young, Worrall	Charter (Revenue) GOLDCORP KAMINAK Ltd	CCK › CYXY	09:50	09:56	10:51	10:57	1.1	8
Jul 27, 2022	CGAKI 46496	D 228	AA	Young, Worrall	Charter (Revenue) GOLDCORP KAMINAK Ltd	CYXY › CCK	13:12	13:18	14:10	14:16	1.1	6
Jul 27, 2022	CGAKI 46496	D 228	AA	Young, Worrall	Charter (Revenue) GOLDCORP KAMINAK Ltd	CCK › CYXY	14:27	14:33	15:26	15:32	1.1	2
Jul 25, 2022	CGAKI 46492	D 228	AA	Benefeldt, Schauss	Charter (Revenue) GOLDCORP KAMINAK Ltd	CYXY › CCK	08:45	08:51	09:51	09:57	1.2	3
Jul 25, 2022	CGAKI 46492	D 228	AA	Benefeldt, Schauss	Charter (Revenue) GOLDCORP KAMINAK Ltd	CCK › CYXY	10:12	10:18	11:12	11:18	1.1	4
Jul 23, 2022	CGAKI 46489	D 228	AA	Benefeldt, Worrall	Charter (Revenue) GOLDCORP KAMINAK Ltd	CYXY › CCK	11:00	11:06	12:03	12:09	1.2	0
Jul 23, 2022	CGAKI 46489	D 228	AA	Benefeldt, Worrall	Charter (Revenue) GOLDCORP KAMINAK Ltd	CCK › CYXY	12:23	12:29	13:26	13:34	1.2	1
Jul 21, 2022	CFTTL 43096	C208	AA	McDonald	Charter (Revenue) GOLDCORP KAMINAK Ltd	CYXY › CCK	10:34	10:40	11:39	11:45	1.2	0
Jul 21, 2022	CFTTL 43096	C208	AA	McDonald	Charter (Revenue) GOLDCORP KAMINAK Ltd	CCK › CYXY	12:04	12:10	13:11	13:17	1.2	0
Jul 20, 2022	CGAKI 46484	D 228	AA	Young, Pasquali	Charter (Revenue) GOLDCORP KAMINAK Ltd	CYXY › CCK	08:47	08:53	09:53	09:59	1.2	13

Trip Report List

Date	Aircraft Flt #	AC Type	Sub- Charter	Crew	Trip Type Customer	Route	Out	Up	Down	In	Flt Time	Pax
Jul 20, 2022	CGAKI 46484	D 228	AA	Young, Pasquali	Charter (Revenue) GOLDCORP KAMINAK Ltd	CYXY › CCK	12:24	12:30	13:25	13:31	1.1	0
Jul 20, 2022	CGAKI 46484	D 228	AA	Young, Pasquali	Charter (Revenue) GOLDCORP KAMINAK Ltd	CCK › CYXY	10:06	10:12	11:04	11:10	1.1	10
Jul 20, 2022	CGAKI 46484	D 228	AA	Young, Pasquali	Charter (Revenue) GOLDCORP KAMINAK Ltd	CCK › CYXY	13:39	13:45	14:35	14:41	1	2
Jul 18, 2022	CGAKI 46482	D 228	AA	Pasquali, Worrall	Charter (Revenue) GOLDCORP KAMINAK Ltd	CYXY › CCK	16:27	16:33	17:38	17:44	1.3	1
Jul 18, 2022	CGAKI 46482	D 228	AA	Pasquali, Worrall	Charter (Revenue) GOLDCORP KAMINAK Ltd	CCK › CYXY	17:49	17:55	18:45	18:51	1	2
Jul 17, 2022	CGAKI 46481	D 228	AA	Pasquali, Worrall	Charter (Revenue) GOLDCORP KAMINAK Ltd	CYXY › CCK	06:37	06:43	07:44	07:48	1.2	0
Jul 17, 2022	CFTTL 43093	C208	AA	Rayes	Charter (Revenue) GOLDCORP KAMINAK Ltd	CYXY › CCK	06:53	06:59	08:00	08:06	1.2	0
Jul 17, 2022	CGAKI 46481	D 228	AA	Pasquali, Worrall	Charter (Revenue) GOLDCORP KAMINAK Ltd	CCK › CYXY	07:49	07:55	08:48	08:54	1.1	0
Jul 17, 2022	CFTTL 43093	C208	AA	Rayes	Charter (Revenue) GOLDCORP KAMINAK Ltd	CCK › CYXY	08:07	08:13	09:13	09:19	1.2	0
Jul 17, 2022	CGAKI 46481	D 228	AA	Pasquali, Worrall	Charter (Revenue) GOLDCORP KAMINAK Ltd	CYXY › CCK	09:07	09:13	10:08	10:12	1.1	0
Jul 17, 2022	CFTTL 43093	C208	AA	Rayes	Charter (Revenue) GOLDCORP KAMINAK Ltd	CYXY › CCK	09:29	09:35	10:33	10:39	1.2	0
Jul 17, 2022	CGAKI 46481	D 228	AA	Pasquali, Worrall	Charter (Revenue) GOLDCORP KAMINAK Ltd	CCK › CYXY	10:18	10:24	11:15	11:21	1.1	1
Jul 17, 2022	CFTTL 43093	C208	AA	Rayes	Charter (Revenue) GOLDCORP KAMINAK Ltd	CCK › CYXY	10:40	10:46	11:44	11:50	1.2	0
Jul 17, 2022	CGAKI 46481	D 228	AA	Pasquali, Worrall	Charter (Revenue) GOLDCORP KAMINAK Ltd	CYXY › CCK	11:40	11:46	12:45	12:51	1.2	0
Jul 17, 2022	CFTTL 43093	C208	AA	Rayes	Charter (Revenue) GOLDCORP KAMINAK Ltd	CYXY › CCK	12:07	12:13	13:13	13:19	1.2	0
Jul 17, 2022	CGAKI 46481	D 228	AA	Pasquali, Worrall	Charter (Revenue) GOLDCORP KAMINAK Ltd	CCK › CYXY	12:54	13:02	13:55	14:01	1.1	0
Jul 17, 2022	CFTTL 43093	C208	AA	Rayes	Charter (Revenue) GOLDCORP KAMINAK Ltd	CCK › CYXY	13:25	13:31	14:29	14:35	1.2	0
Jul 17, 2022	CGAKI 46481	D 228	AA	Pasquali, Worrall	Charter (Revenue) GOLDCORP KAMINAK Ltd	CYXY › CCK	14:24	14:29	15:26	15:32	1.1	0
Jul 17, 2022	CFTTL 43093	C208	AA	Rayes	Charter (Revenue) GOLDCORP KAMINAK Ltd	CYXY › CCK	14:58	15:04	16:06	16:12	1.2	0
Jul 17, 2022	CGAKI 46481	D 228	AA	Pasquali, Worrall	Charter (Revenue) GOLDCORP KAMINAK Ltd	CCK › CYXY	15:42	15:48	16:45	16:51	1.2	0
Jul 17, 2022	CFTTL 43093	C208	AA	Rayes	Charter (Revenue) GOLDCORP KAMINAK Ltd	CCK › CYXY	16:20	16:26	17:27	17:33	1.2	0
Jul 17, 2022	CGAKI 46481	D 228	AA	Pasquali, Worrall	Charter (Revenue) GOLDCORP KAMINAK Ltd	CYXY › CCK	17:14	17:19	18:13	18:19	1.1	0
Jul 17, 2022	CGAKI 46481	D 228	AA	Pasquali, Worrall	Charter (Revenue) GOLDCORP KAMINAK Ltd	CCK › CYXY	18:28	18:34	19:28	19:34	1.1	0
Jul 16, 2022	CGAKI 46480	D 228	AA	Pasquali, Worrall	Charter (Revenue) GOLDCORP KAMINAK Ltd	CYXY › CCK	16:40	16:46	17:45	17:51	1.2	0
Jul 16, 2022	CFTTL 43092	C208	AA	Rayes	Charter (Revenue) GOLDCORP KAMINAK Ltd	CYXY › CCK	15:57	16:03	17:05	17:11	1.2	0
Jul 16, 2022	CGAKI 46480	D 228	AA	Pasquali, Worrall	Charter (Revenue) GOLDCORP KAMINAK Ltd	CCK › CYXY	18:02	18:08	19:02	19:08	1.1	0
Jul 16, 2022	CFTTL 43092	C208	AA	Rayes	Charter (Revenue) GOLDCORP KAMINAK Ltd	CCK › CYXY	17:18	17:24	18:20	18:26	1.1	0
Jul 15, 2022	CFUCN 46693	D 228	AA	Benefeldt, Worrall	Charter (Revenue) GOLDCORP KAMINAK Ltd	CYXY › CCK	08:48	08:54	09:50	09:56	1.1	1
Jul 15, 2022	CFUCN 46694	D 228	AA	Faulkner, Pasquali	Charter (Revenue) GOLDCORP KAMINAK Ltd	CYXY › CCK	14:24	14:30	15:24	15:30	1.1	0
Jul 15, 2022	CFUCN 46693	D 228	AA	Benefeldt, Worrall	Charter (Revenue) GOLDCORP KAMINAK Ltd	CCK › CYXY	10:37	10:43	11:41	11:47	1.2	3
Jul 15, 2022	CFUCN 46694	D 228	AA	Faulkner, Pasquali	Charter (Revenue) GOLDCORP KAMINAK Ltd	CCK › CYXY	15:34	15:40	16:34	16:40	1.1	1
Jul 14, 2022	CFTTL 43088	C208	AA	Pasquali	Charter (Revenue) GOLDCORP KAMINAK Ltd	CYXY › INP	18:48	18:54	20:03	20:06	1.3	1
Jul 14, 2022	CFTTL 43088	C208	AA	Pasquali	Charter (Revenue) GOLDCORP KAMINAK Ltd	INP › CYXY	20:06	20:12	21:14	21:20	1.2	1
Jul 14, 2022	CFTTL 43088	C208	AA	Pasquali	Charter (Revenue) GOLDCORP KAMINAK Ltd	CYXY › INP	21:42	21:48	23:00	23:06	1.4	1
Jul 14, 2022	CFTTL 43088	C208	AA	Pasquali	Charter (Revenue) GOLDCORP KAMINAK Ltd	INP › CYXY	23:07	23:13	00:13	00:19	1.2	1
Jul 13, 2022	CGAKI	D 228	AA	Benefeldt, Frey-McLean	Charter (Revenue)	CYXY › CCK	12:56	13:02	14:02	14:08	1.2	9

Trip Report List

Date	Aircraft Flt #	AC Type	Sub- Charter	Crew	Trip Type Customer	Route	Out	Up	Down	In	Flt Time	Pax
	46477				GOLDCORP KAMINAK Ltd							
Jul 13, 2022	CGAKI 46477	D 228	AA	Benefeldt, Frey-McLean	Charter (Revenue) GOLDCORP KAMINAK Ltd	CCK › CYXY	14:39	14:45	15:40	15:46	1.1	11
Jul 11, 2022	CGAKI 46474	D 228	AA	Young, Schauss	Charter (Revenue) GOLDCORP KAMINAK Ltd	CYXY › CCK	08:48	08:54	09:49	09:55	1.1	7
Jul 11, 2022	CGAKI 46474	D 228	AA	Young, Schauss	Charter (Revenue) GOLDCORP KAMINAK Ltd	CCK › CYXY	10:15	10:21	11:15	11:21	1.1	7
Jul 8, 2022	CFUCN 46688	D 228	AA	Pasquali, Frey-McLean	Charter (Revenue) GOLDCORP KAMINAK Ltd	CYXY › CCK	13:01	13:06	14:00	14:05	1.1	0
Jul 8, 2022	CGAKI 46472	D 228	AA	Emond, Pasquali	Charter (Revenue) GOLDCORP KAMINAK Ltd	CYXY › CCK	08:27	08:32	09:26	09:31	1.1	3
Jul 8, 2022	CFUCN 46688	D 228	AA	Pasquali, Frey-McLean	Charter (Revenue) GOLDCORP KAMINAK Ltd	CCK › CYXY	14:19	14:24	15:18	15:23	1.1	1
Jul 8, 2022	CGAKI 46472	D 228	AA	Emond, Pasquali	Charter (Revenue) GOLDCORP KAMINAK Ltd	CCK › CYXY	09:55	10:00	10:54	10:59	1.1	0
Jul 6, 2022	CGAKI 46471	D 228	AA	Pasquali, Schauss	Charter (Revenue) GOLDCORP KAMINAK Ltd	CYXY › CCK	08:55	09:00	09:56	10:01	1.1	11
Jul 6, 2022	CGAKI 46471	D 228	AA	Pasquali, Schauss	Charter (Revenue) GOLDCORP KAMINAK Ltd	CCK › CYXY	10:19	10:21	11:20	11:25	1.1	7
Jul 4, 2022	CGAKI 46469	D 228	AA	Pasquali, Frey-McLean	Charter (Revenue) GOLDCORP KAMINAK Ltd	CYXY › CCK	08:21	08:27	09:22	09:27	1.1	7
Jul 4, 2022	CGAKI 46469	D 228	AA	Pasquali, Frey-McLean	Charter (Revenue) GOLDCORP KAMINAK Ltd	CYXY › CCK	11:33	11:39	12:33	12:39	1.1	0
Jul 4, 2022	CGAKI 46469	D 228	AA	Pasquali, Frey-McLean	Charter (Revenue) GOLDCORP KAMINAK Ltd	CCK › CYXY	09:39	09:45	10:43	10:49	1.2	2
Jul 4, 2022	CGAKI 46469	D 228	AA	Pasquali, Frey-McLean	Charter (Revenue) GOLDCORP KAMINAK Ltd	CCK › CYDA	13:00	13:06	13:25	13:31	0.5	0
Jul 1, 2022	CGAKI 46465	D 228	AA	Pasquali, Schauss	Charter (Revenue) GOLDCORP KAMINAK Ltd	CYXY › CCK	08:35	08:41	09:38	09:44	1.2	2
Jul 1, 2022	CGAKI 46465	D 228	AA	Pasquali, Schauss	Charter (Revenue) GOLDCORP KAMINAK Ltd	CCK › CYXY	10:04	10:10	11:04	11:10	1.1	1
Jun 29, 2022	CGAKI 46461	D 228	AA	Benefeldt, Worrall	Charter (Revenue) GOLDCORP KAMINAK Ltd	CYXY › CCK	08:58	09:04	10:00	10:06	1.1	12
Jun 29, 2022	CGAKI 46461	D 228	AA	Benefeldt, Worrall	Charter (Revenue) GOLDCORP KAMINAK Ltd	CYXY › CCK	12:24	12:30	13:20	13:26	1	0
Jun 29, 2022	CGAKI 46461	D 228	AA	Benefeldt, Worrall	Charter (Revenue) GOLDCORP KAMINAK Ltd	CCK › CYXY	10:19	10:25	11:20	11:26	1.1	15
Jun 29, 2022	CGAKI 46461	D 228	AA	Benefeldt, Worrall	Charter (Revenue) GOLDCORP KAMINAK Ltd	CCK › CYXY	14:01	14:07	15:05	15:11	1.2	0
Jun 27, 2022	CGAKI 46460	D 228	AA	Pasquali, Schauss	Charter (Revenue) GOLDCORP KAMINAK Ltd	CYXY › CCK	08:48	08:54	09:50	09:56	1.1	4
Jun 27, 2022	CGAKI 46460	D 228	AA	Pasquali, Schauss	Charter (Revenue) GOLDCORP KAMINAK Ltd	CCK › CYXY	10:24	10:30	11:24	11:30	1.1	4
Jun 23, 2022	CFUCN 46676	D 228	AA	Young, Frey-McLean	Other OCS flights GOLDCORP KAMINAK Ltd	CYMA › CCK	09:43	09:49	10:19	10:25	0.7	0
Jun 23, 2022	CFUCN 46676	D 228	AA	Young, Frey-McLean	Charter (Revenue) GOLDCORP KAMINAK Ltd	CCK › CYXY	10:25	10:31	11:28	11:29	1.1	1
Jun 23, 2022	CFUCN 46676	D 228	AA	Young, Frey-McLean	Charter (Revenue) GOLDCORP KAMINAK Ltd	CYXY › CCK	12:35	12:41	13:36	13:37	1	2
Jun 23, 2022	CFUCN 46676	D 228	AA	Young, Frey-McLean	Other OCS flights GOLDCORP KAMINAK Ltd	CCK › CYMA	13:54	14:00	14:30	14:31	0.6	1
Jun 22, 2022	CGAKI 45456	D 228	AA	Pasquali, Worrall	Charter (Revenue) GOLDCORP KAMINAK Ltd	CYXY › CCK	08:41	08:46	09:45	09:50	1.2	9
Jun 22, 2022	CGAKI 45456	D 228	AA	Pasquali, Worrall	Charter (Revenue) GOLDCORP KAMINAK Ltd	CCK › CYXY	10:03	10:08	11:06	11:11	1.1	13
Jun 22, 2022	CGAKI 45456	D 228	AA	Pasquali, Worrall	Charter (Revenue) GOLDCORP KAMINAK Ltd	CYXY › CCK	15:11	15:16	16:20	16:25	1.2	1
Jun 22, 2022	CGAKI 45456	D 228	AA	Pasquali, Worrall	Charter (Revenue) GOLDCORP KAMINAK Ltd	CCK › CYXY	16:58	17:03	17:59	18:04	1.1	2
Jun 20, 2022	CGAKI 46454	D 228	AA	Pasquali, Worrall	Charter (Revenue) GOLDCORP KAMINAK Ltd	CYXY › CCK	09:04	09:09	10:03	10:08	1.1	2
Jun 20, 2022	CFUCN 46671	D 228	AA	Emond, Frey-McLean	Charter (Revenue) GOLDCORP KAMINAK Ltd	CYXY › CCK	14:33	14:38	15:30	15:35	1	0
Jun 20, 2022	CGAKI 46454	D 228	AA	Pasquali, Worrall	Charter (Revenue) GOLDCORP KAMINAK Ltd	CCK › CYXY	10:33	10:38	11:32	11:37	1.1	6
Jun 20, 2022	CFUCN 46671	D 228	AA	Emond, Frey-McLean	Charter (Revenue) GOLDCORP KAMINAK Ltd	CCK › CYXY	16:00	16:05	17:06	17:11	1.2	0
Jun 17, 2022	CGAKI 46453	D 228	AA	Benefeldt, Schauss	Charter (Revenue) GOLDCORP KAMINAK Ltd	CYXY › CCK	09:31	09:37	10:33	10:39	1.1	1
Jun 17, 2022	CGAKI 46453	D 228	AA	Benefeldt, Schauss	Charter (Revenue) GOLDCORP KAMINAK Ltd	CCK › CYXY	11:16	11:22	12:18	12:24	1.1	1

Trip Report List

Date	Aircraft Flt #	AC Type	Sub- Charter	Crew	Trip Type Customer	Route	Out	Up	Down	In	Flt Time	Pax
Jun 15, 2022	CGAKI 46950	D 228	AA	Benefeldt, Worrall	Charter (Revenue) GOLDCORP KAMINAK Ltd	CYXY › CCK	08:53	08:59	09:56	10:02	1.2	10
Jun 15, 2022	CFTTL 46245	C208	AA	Scheck	Charter (Revenue) GOLDCORP KAMINAK Ltd	CYMA › CYXY	18:07	18:13	19:10	19:16	1.2	0
Jun 15, 2022	CGAKI 46950	D 228	AA	Benefeldt, Worrall	Charter (Revenue) GOLDCORP KAMINAK Ltd	CCK › CYXY	10:21	10:27	11:22	11:28	1.1	12
Jun 15, 2022	CFTTL 46245	C208	AA	Scheck	Charter (Revenue) GOLDCORP KAMINAK Ltd	CYXY › CCK	20:20	20:26	21:27	21:33	1.2	0
Jun 15, 2022	CFTTL 46245	C208	AA	Scheck	Charter (Revenue) GOLDCORP KAMINAK Ltd	CCK › CYMA	21:54	22:00	22:36	22:42	0.8	0
Jun 13, 2022	CGAKI 46949	D 228	AA	Pasquali, Schauss	Charter (Revenue) GOLDCORP KAMINAK Ltd	CYXY › CCK	08:34	08:40	09:38	09:44	1.2	4
Jun 13, 2022	CGAKI 46949	D 228	AA	Pasquali, Schauss	Charter (Revenue) GOLDCORP KAMINAK Ltd	CCK › CYXY	09:58	10:04	10:54	11:00	1	6
Jun 13, 2022	CGAKI 46949	D 228	AA	Pasquali, Schauss	Charter (Revenue) GOLDCORP KAMINAK Ltd	CYXY › CCK	12:34	12:40	13:40	13:46	1.2	0
Jun 13, 2022	CGAKI 46949	D 228	AA	Pasquali, Schauss	Charter (Revenue) GOLDCORP KAMINAK Ltd	CCK › CYXY	14:08	14:14	15:10	15:16	1.1	0
Jun 10, 2022	CFUCN 46659	D 228	AA	Young, Worrall	Charter (Revenue) GOLDCORP KAMINAK Ltd	CYXY › CCK	08:40	08:45	09:40	09:45	1.1	9
Jun 10, 2022	CFUCN 46660	D 228	AA	Pasquali, Frey-McLean	Charter (Revenue) GOLDCORP KAMINAK Ltd	CYXY › CCK	12:29	12:34	13:30	13:35	1.1	0
Jun 10, 2022	CFUCN 46659	D 228	AA	Young, Worrall	Charter (Revenue) GOLDCORP KAMINAK Ltd	CCK › CYXY	10:02	10:07	11:06	11:11	1.2	1
Jun 10, 2022	CFUCN 46660	D 228	AA	Pasquali, Frey-McLean	Charter (Revenue) GOLDCORP KAMINAK Ltd	CCK › CYXY	13:57	14:02	15:00	15:05	1.1	0
Jun 8, 2022	CGAKI 46946	D 228	AA	Pasquali, Faulkner	Charter (Revenue) GOLDCORP KAMINAK Ltd	CYXY › CCK	09:00	09:06	10:00	10:06	1.1	6
Jun 8, 2022	CGAKI 46946	D 228	AA	Pasquali, Faulkner	Charter (Revenue) GOLDCORP KAMINAK Ltd	CCK › CYXY	10:18	10:24	11:18	11:24	1.1	4
Jun 6, 2022	CFUCN 46656	D 228	AA	Emond, Young	Charter (Revenue) GOLDCORP KAMINAK Ltd	CYXY › CCK	14:55	15:00	15:53	15:58	1.1	2
Jun 6, 2022	CFUCN 46656	D 228	AA	Emond, Young	Charter (Revenue) GOLDCORP KAMINAK Ltd	CCK › CYXY	16:18	16:23	17:20	17:25	1.1	3

Trip Report List

Date	Aircraft Flt #	AC Type	Sub- Charter	Crew	Trip Type Customer	Route	Out	Up	Down	In	Flt Time	Pax
							ZULU					
FILTERS												
<i>Date Range From Jan 1, 2022 To Dec 31, 2022</i>	<i>All Tails</i>	<i>All Types</i>	<i>All Sub- Charters</i>	<i>All</i>	<i>All Types Customer: NEWMONT MINING CORP</i>	<i>All</i>						
Jun 3, 2022	CGAKI 46939	D 228	AA	Pasquali, Young	Charter (Revenue) NEWMONT MINING CORP	CYXY › CCK	08:39	08:45	09:42	09:48	1.2	9
Jun 3, 2022	CGAKI 46940	D 228	AA	Young, Frey-McLean	Charter (Revenue) NEWMONT MINING CORP	CYXY › CCK	12:55	13:01	13:56	14:02	1.1	0
Jun 3, 2022	CGAKI 46939	D 228	AA	Pasquali, Young	Charter (Revenue) NEWMONT MINING CORP	CCK › CYXY	10:01	10:07	11:02	11:08	1.1	1
Jun 3, 2022	CGAKI 46940	D 228	AA	Young, Frey-McLean	Charter (Revenue) NEWMONT MINING CORP	CCK › CYXY	14:29	14:35	15:29	15:35	1.1	5
Jun 1, 2022	CGAKI 46935	D 228	AA	Benefeldt, Frey-McLean	Charter (Revenue) NEWMONT MINING CORP	CYXY › CCK	08:19	08:25	09:21	09:27	1.1	9
Jun 1, 2022	CGAKI 46935	D 228	AA	Benefeldt, Frey-McLean	Charter (Revenue) NEWMONT MINING CORP	CYXY › CCK	16:36	16:42	17:32	17:38	1	0
Jun 1, 2022	CGAKI 46935	D 228	AA	Benefeldt, Frey-McLean	Charter (Revenue) NEWMONT MINING CORP	CCK › CYXY	09:41	09:47	10:42	10:48	1.1	0
Jun 1, 2022	CGAKI 46935	D 228	AA	Benefeldt, Frey-McLean	Charter (Revenue) NEWMONT MINING CORP	CCK › CYXY	18:18	18:24	19:20	19:26	1.1	6
May 31, 2022	CGAKI 46933	D 228	AA	Benefeldt, Frey-McLean	Charter (Revenue) NEWMONT MINING CORP	CYXY › CCK	05:54	06:00	06:55	07:01	1.1	0
May 31, 2022	CGAKI 46933	D 228	AA	Benefeldt, Frey-McLean	Charter (Revenue) NEWMONT MINING CORP	CCK › CYXY	07:14	07:20	08:15	08:21	1.1	0
May 31, 2022	CGAKI 46933	D 228	AA	Benefeldt, Frey-McLean	Charter (Revenue) NEWMONT MINING CORP	CYXY › CCK	08:58	09:04	10:10	10:11	1.2	5
May 31, 2022	CGAKI 46933	D 228	AA	Benefeldt, Frey-McLean	Charter (Revenue) NEWMONT MINING CORP	CCK › CYXY	10:31	10:37	11:32	11:38	1.1	0
May 31, 2022	CGAKI 46933	D 228	AA	Benefeldt, Frey-McLean	Charter (Revenue) NEWMONT MINING CORP	CYXY › CCK	12:36	12:42	13:40	13:46	1.2	0
May 31, 2022	CGAKI 46933	D 228	AA	Benefeldt, Frey-McLean	Charter (Revenue) NEWMONT MINING CORP	CCK › CYXY	14:18	14:24	15:20	15:26	1.1	0
May 30, 2022	CGAKI 46931	D 228	AA	Benefeldt, Smyth	Charter (Revenue) NEWMONT MINING CORP	CYXY › CCK	08:45	08:51	10:00	10:05	1.3	15
May 30, 2022	CFTTL 46213	C208	AA	Columbus	Charter (Revenue) NEWMONT MINING CORP	CYXY › CCK	09:10	09:17	10:20	10:26	1.3	0
May 30, 2022	CGAKI 46932	D 228	AA	Benefeldt, Frey-McLean	Charter (Revenue) NEWMONT MINING CORP	CYXY › CCK	12:36	12:42	13:35	13:41	1.1	12
May 30, 2022	CFTTL 46215	C208	AA	Columbus	Charter (Revenue) NEWMONT MINING CORP	CYXY › CCK	17:40	17:46	18:49	18:55	1.3	0
May 30, 2022	CGAKI 46931	D 228	AA	Benefeldt, Smyth	Charter (Revenue) NEWMONT MINING CORP	CCK › CYXY	10:05	10:05	11:00	11:16	1.2	0
May 30, 2022	CFTTL 46213	C208	AA	Columbus	Charter (Revenue) NEWMONT MINING CORP	CCK › CYMA	10:27	10:28	11:00	11:12	0.8	0
May 30, 2022	CGAKI 46932	D 228	AA	Benefeldt, Frey-McLean	Charter (Revenue) NEWMONT MINING CORP	CCK › CYXY	13:52	13:58	14:52	14:58	1.1	0
May 30, 2022	CFTTL 46215	C208	AA	Columbus	Charter (Revenue) NEWMONT MINING CORP	CCK › RAU	18:56	19:00	19:40	19:55	1	0

Appendix B Spills at the Coffee Project

Event Description	Incident Date and Time	Volume Spilled (L)	Substance	Cause of Spill	Investigation and Clean Up Actions
Non-reportable Spill at Coffee Camp	May 30 2022 10:19 PM	149	Engine Oil	Vandalism occurrence during camp closure.	A barrel of engine oil positioned near the maintenance shop was discovered with its tarp cut open and valve opened. A second drum of engine oil was also found to have been nearly emptied by having its spigot valve opened. This drum appears to have over flowed it's berm due to melting snow displacing the oil.
Non-reportable Diesel Spill at Incinerator	June 11 2022 6:15 PM	6	Diesel	Human Error	Return line for incinerator was shut off while starting up and diesel leaked due to back pressure. Spill cleaned with pads and soil moved to contaminated soil bags.
Non-reportable Spill at Airstrip Fuel Farm	July 3 2022 2:01 PM	1	Diesel	Human Error	Nozzle slipped while fuel tidy tank. Spill cleaned with shovel and spill pads and soil moved to contaminated soil berm.
Non-reportable spill at Upper Laydown Fuel Farm	July 4 2022 3:30 PM	10	Diesel	Mechanical Failure	Fuel pump had leaking seals. Spill was cleaned by shoveling material into bags. 0.2 m ³ of soil moved to contaminated soil berm.
Non-reportable	July 11 2022	1	Coolant	Mechanical Failure	Coolant leak after a head failure on bulldozer. Spill was cleaned with

spill at Airstrip Fuel Farm	3:35 PM				spill pads and soil was moved to contaminated soil bags.
Non-reportable spill at Upper Laydown Heli-pad	July 21 2022 12:00 PM	15	Jet-A	Human Error	As helicopter was being refueled the fuel nozzle moved and started spilling fuel onto the wooden helipad. The pilot noticed this immediately via the rear looking cargo mirror and immediately notified the engineer refueling the aircraft to stop the fueling process. Spill pads placed down and contaminated soil removed and placed into spill berm
Non-reportable spill at Barge Landing	July 29 2022 12:28 PM	2	Hydraulic Oil	Mechanical Error	Hydraulics overheated on winch truck and spilled onto ground. Soil was dug up and moved to contaminated soil berm.
Non-reportable spill at Boart Laydown	July 31 2022 9:38 AM	10	Diesel	Mechanical Failure	Vent came open on fuel truck 101 while fueling at BLY laydown and caused diesel to spill onto ground. Spill was cleaned with spill pads and spill tray. Soil was moved to contaminated soil berm.
Non-reportable spill at Java Road	August 12 2022 6:15 AM	2	Diesel	Mechanical Failure	Light vehicle 307 failed while driving, and begun leaking. It was determined by mechanical inspection to be a failed fuel line. Spill was cleaned with spill pads

					and soil was moved to the contaminated soil berm.
Non-reportable spill at Upper Laydown	Unknown, Reported August 16, 2022	0.1	Gasoline	Mechanical Failure	Fuel observed on undercarriage of UTV and staining close to parking area. Spill was cleaned with spill pads, and soil was removed at a later date.
Non-reportable spill at Upper Laydown	August 23 2022 11:04 AM	2	Waste Oil	Human Error	While moving a waste oil bucket into storage, the bucket tipped over and oil spilled out of a hole in the lid. Spill was cleaned with pads and soil was moved to the contaminated soil berm.
Non-reportable spill at Upper Laydown Fuel Farm	Unknown, Reported August 23, 2022	10	Diesel	Unknown	Discoloured gravel surrounding fuel pump station at upper lay down observed. Suspected berm overflow. Contaminated material removed and placed in contaminated soil berm.
Non-reportable Spill at Cut Shack	Unknown, Reported Sept 21, 2022	1	Diesel	Unknown	Slick discovered in puddle near core shack. Absorbed with pads. The spill was cleaned with spill pads, no soil was removed.

Appendix C Wildlife Log

2022 WILDLIFE SIGHTING TRACKING SHEET

SIGHTINGS														
Date	Time (24-hr)	Location	Weather Conditions	Animal type	# of Adult Male(s)	# of Adult Female(s)	# of Adult Unknown(s)	# of Young	# of Animals	Distance from Personnel	Direction of Movement	Description of encounter, describing animal activity	Behaviour	
May 30 2022	22:15	Drilla Villa	No precip	Black Bear	1	0	0	0	1	Not Recorded	Not Recorded	Bear was sighted by someone out for a smoke. They alerted others in camp, Alex exhausted an air horn at it. Logan fired 2 bangers before the bear ran away.	Grazing	Feeding
May 30 2022	21:33	Driller Dry	No precip	Moose		1		2	3	Not Recorded	Not Recorded	Moose spotted bear drillers dry/ trailers	Other	
June 2 2022	9:00	Km 2.5	No precip	Black Bear			1		1	Not Recorded	Not Recorded	Not Recorded	Other	
June 2 2022	16:30	Km 4.5 on main road	No precip	Black Bear		1		2	3	Not Recorded	Not Recorded	Not Recorded	Calm	
June 3 2022	16:06	2km on road	No precip	Black Bear			1		1	Not Recorded	Not Recorded	Not Recorded	N/A	
June 3 2022	15:11	Yukon River	No precip	Moose		2			2	Not Recorded	Not Recorded	Seen from Heli	N/A	
June 3 2022	9:30	North of Supremo	No precip	Black Bear		1		2	3	Not Recorded	Not Recorded	Seen from Heli	Calm	
June 4 2022	12:49	North of Supremo	No precip	Grizzly Bear			1		1	Not Recorded	Not Recorded	Seen from Heli	N/A	
June 4 2022	15:42	Water treatment plant	No precip	Black Bear	1				1	Not Recorded	Not Recorded	Bear on side of camp road	Calm	
June 5 2022	11:22	West of Independence Creek	No precip	Black Bear			1			Not Recorded	Not Recorded	Scouting for outcrop early in the season, sighted possible bear den (cave) out there with what seems like fresh dirt in front of it	N/A	
June 5 2022	16:20	Drilla Villa	Mist	Black Bear			1		1	Not Recorded	Not Recorded	was walking away notice a bear grazing behind me	Other	

2022 WILDLIFE SIGHTING TRACKING SHEET

SIGHTINGS													
Date	Time (24-hr)	Location	Weather Conditions	Animal type	# of Adult Male(s)	# of Adult Female(s)	# of Adult Unknown(s)	# of Young	# of Animals	Distance from Personnel	Direction of Movement	Description of encounter, describing animal activity	Behaviour
June 5 2022	16:04	Driller Dry	No precip	Black Bear			1		1	Not Recorded	Not Recorded	Someone called out that there was a black bear in drilla villa. So Ryan and I walked over to investigate. We encouraged the staff that were watching the bear to go back to work elsewhere and deployed a single bear banger to get the bear away from an open building (where the cleaner had been recently working). The cleaner reported that she had used a whole air horn with no effect on the bear. The bear was later seen over by cabin 1.	Other
June 7 2022	9:38	Java Road	No precip	Black Bear			1		1	Not Recorded	Not Recorded	Walkin up the road	Disinterested
June 7 2022	10:07	Java Road	Sunny	Black Bear	1				1	Not Recorded	Not Recorded	Walking on road	Calm
June 8 2022	9:36	Java Road km 4.1	Sunny	Black Bear		1		2	3	Not Recorded	Not Recorded	Driving by	Other
June 11 2022	14:00	Old Drill pads NW of saddle laydown	No precip	Black Bear			1		1	Not Recorded	Not Recorded	Sighted whilst slinging lumber between saddle laydown and Macchiato RC Pads	Disinterested
June 12 2022	15:00	KM 1	No precip	Black Bear	1				1	Not Recorded	Not Recorded	Not Recorded	Other
June 12 2022	14:35	Java road km 1.5	No precip	Black Bear			1		1	Not Recorded	Not Recorded	Crossing road as LV passed heading down	Other
June 12 2022	14:40	Km 4	No precip	Porcupine			1		1	Not Recorded	Not Recorded	Not Recorded	Disinterested
June 12 2022	22:00	Airstrip Runway	No precip	Black Bear	1				1	Not Recorded	Not Recorded	Wandered across the road and down the airstrip	Calm
June 12 2022	14:30	Java road km 4	No precip	Porcupine			1		1	Not Recorded	Not Recorded	Crossing road as LV passed coming down road	Calm
June 13 2022	7:40	Camp Helipad	No precip	Moose		1		2		Not Recorded	Not Recorded	Moose and 2 yearlings grazing behind helipad	Curious

2022 WILDLIFE SIGHTING TRACKING SHEET

SIGHTINGS														
Date	Time (24-hr)	Location	Weather Conditions	Animal type	# of Adult Male(s)	# of Adult Female(s)	# of Adult Unknown(s)	# of Young	# of Animals	Distance from Personnel	Direction of Movement	Description of encounter, describing animal activity	Behaviour	
June 13 2022	5:45	Camp Helipad	No precip	Lynx			1		1	Not Recorded	Not Recorded	Walking towards Heli pad after breakfast and noticed a Lynx hunting birds in the field beside the helipad.	Other	
June 14 2022	12:04	Upper laydown Supremo control pt	No precip	Caribou	1				1	Not Recorded	Not Recorded	Not Recorded	Curious	
June 14 2022	8:15	Camp Helipad	No precip	Moose		1		2	3	Not Recorded	Not Recorded	Seen moose at helipad from core shack	Curious	
June 17 2022	8:30	Core shack	No precip	Moose		1		2	3	Not Recorded	Not Recorded	Painting core shack, mom and calfs walked between core shacks, into the bush towards the river.	N/A	Curious
June 18 2022	10:12	Barge landing	No precip	Owl			1		1	Not Recorded	Not Recorded	Owl hunting mouse that ran across road	Other	
June 18 2022	19:00	Camp Helipad	No precip	Moose		1		2	3	Not Recorded	Not Recorded	Ran across heli pad grass when genie lift was rising at wind sock	Calm	
June 21 2022	20:36	Dry (end one)	No precip	Moose		1		2	3	Not Recorded	Not Recorded	watched it walk by	N/A	
June 24 2022	11:00	Km 27	No precip	Porcupine			1		1	Not Recorded	Not Recorded	Not Recorded	N/A	
June 25 2022	8:00	Traverse 11- Ridge north of T3	No precip	Black Bear	1				1	Not Recorded	Not Recorded	Observed bear when approaching ridge planned for traverse	Other	
June 25 2022	8:20	Field Mapping - Trav 12 ridge	No precip	Black Bear			1		1	Not Recorded	Not Recorded	Looked like a Black bear, acted like a grizzly. Buzzed the ridge in the helicopter to frighten wildlife first thing in the morning, had no interest in the helicopter and stayed on the ridge.	Disinterested	
June 26 2022	18:36	Java Road km 0.5	No precip	Black Bear	1				1	Not Recorded	Not Recorded	Was walking on road and just sauntered off	Calm	
June 27 2022	12:44	Airstrip Runway	No precip	Moose		1		2	3	Not Recorded	Not Recorded	Just ran down the airstrip	Calm	

2022 WILDLIFE SIGHTING TRACKING SHEET

SIGHTINGS													
Date	Time (24-hr)	Location	Weather Conditions	Animal type	# of Adult Male(s)	# of Adult Female(s)	# of Adult Unknown(s)	# of Young	# of Animals	Distance from Personnel	Direction of Movement	Description of encounter, describing animal activity	Behaviour
June 27 2022	15:15	upper laydown, end of CAP rd	No precip	Black Bear			1		1	Not Recorded	Not Recorded	I was just off the road setting up the RTK survey tool, the bear was in the bushes about 20 ft away. I walked back to the side by side & he came to have a look & then sniffed/played with RTK setup	Curious
June 28 2022	8:58	Upper laydown fuel farm	Sunny	Caribou	2	1		1	4	Not Recorded	Not Recorded	Hanging around the fuel tanks	Curious
June 28 2022	13:48	Lattle Laydown	No precip	Black Bear			2		2	Not Recorded	Not Recorded	Bear was on the road & followed him down the road for 2 km, using horn on rtv to haze	Curious
July 1 2022	15:02	Java road	No precip	Black Bear			1		1	Not Recorded	Not Recorded	Crossing the road at Km6 watching the vehicle	Curious
July 1 2022	16:33	Bypass road	Drizzle	Moose	1				1	Not Recorded	Not Recorded	Seen on road, quickly wanted into the bush	Other
July 2 2022	19:40	Java road	No precip	Black Bear			2		2	Not Recorded	Not Recorded	Observed 2 young bears running up road.	Other
July 3 2022	6:00	Camp Helipad	No precip	Moose		1		1	2	Not Recorded	Not Recorded	Cow and calf crashed through the woods on their way to the river.	Other
July 4 2022	14:30	upper laydown/ water barn	hot and sunny	Caribou	1				1	Not Recorded	Not Recorded	walking across the road	Cautious
July 5 2022	15:57	Camp Cutshack	hazy	Moose		1			1	Not Recorded	Not Recorded	Moose came into core land and looked into cut Shack while we were working in there	Curious
July 6 2022	8:21	KM 8.5	No precip	Caribou				1	1	Not Recorded	Not Recorded	Seen it standing on the road while driving up. Stopped and waited for it to move with out hazing.	Curious
July 6 2022	10:43	Upper Laydown Surveyor Office	No precip	Caribou	1				1	Not Recorded	Not Recorded	Seen it wandering around, kept distance and made announcement about its location.	
July 6 2022	10:45	Upper Laydown Surveyor Office	No precip	Caribou	1				1	Not Recorded	Not Recorded	Caribou sighted 50m away from surveyor office	Calm
July 7 2022	12:00	Camp Helipad	No precip	Moose		1			1	Not Recorded	Not Recorded	Cow and calf moose in creek SW of camp, observed while flying back to helipad.	N/A

2022 WILDLIFE SIGHTING TRACKING SHEET

SIGHTINGS													
Date	Time (24-hr)	Location	Weather Conditions	Animal type	# of Adult Male(s)	# of Adult Female(s)	# of Adult Unknown(s)	# of Young	# of Animals	Distance from Personnel	Direction of Movement	Description of encounter, describing animal activity	Behaviour
July 10 2022	8:20	Java Road KM 2.5	No precip	Black Bear			1		1	Not Recorded	Not Recorded	Seen bear on the side of the road while driving. Stopped and waited until it left the road to pass. It walked a few hundred meters up the road stopping to graze often along the way before going off the road.	N/A
			No precip						0	Not Recorded	Not Recorded		
July 9 2022	9:20	Camp Cabins	No precip	Moose		1			1	Not Recorded	Not Recorded	Moose observed near the south dry. Moose then proceeded to stroll into camp between the offices and dorms. Exiting camp after an airborne blast to the east of cabin 10	N/A
July 6th, 2022	11:00	Upper Laydown ☐ Surveyor Office	No precip	Caribou			1		1	Not Recorded	Not Recorded	Saw caribou in upper lay down, stopped truck, it wandered and sometimes ran away past the surveyor shack	Curious
July 9 2022	9:00	Yukon river splay	No precip	Moose			1		1	Not Recorded	Not Recorded	Saw bear on road, forget exactly which km sorry. It slowly wandered away from the truck (we stopped and waited)	N/A
6-Jul-22	11:30	KM 8	No precip	Black Bear			1			Not Recorded	Not Recorded	Not Recorded	N/A
July 8 2022	16:30	Driller Dry	No precip	Moose		1			2	Not Recorded	Not Recorded	Seen from a distance	Curious
July 12 2022	7:47	Water treatment plant	No precip- Low Clouds	Black Bear				1	1	Not Recorded	Not Recorded	He walked up to the water treatment door while I was testing water	Curious
July 12 2022	4:16	Camp ☐ Core Shack	Rain	Moose		1	1	1	3	Not Recorded	Not Recorded	Wandering	N/A
July 16 2022	5:30	Airstrip ByPass	No Precip	Black Bear			1		1	Not Recorded	Not Recorded	Brown-ish coloured bear walking on bypass road between bypass bend and entrance of airstrip on the N side of the airstrip.	N/A

2022 WILDLIFE SIGHTING TRACKING SHEET

SIGHTINGS														
Date	Time (24-hr)	Location	Weather Conditions	Animal type	# of Adult Male(s)	# of Adult Female(s)	# of Adult Unknown(s)	# of Young	# of Animals	Distance from Personnel	Direction of Movement	Description of encounter, describing animal activity	Behaviour	
16-Jul-22	12:47	Lower Laydown-Core Farm	Drizzle	Black Bear			1		1	Not Recorded	Not Recorded	Not Recorded	N/A	
July 16 2022	20:45	Upper Laydown - Top of Mac Rd	Rain	Moose	1				1	Not Recorded	Not Recorded	Not Recorded	N/A	
July 17 2022	8:20	Main Road	Rain	Black Bear					1	Not Recorded	Not Recorded	Not Recorded	N/A	
July 17 2022	8:29	Main Road	Rain	Lynx					1	Not Recorded	Not Recorded	Not Recorded	N/A	
July 17 2022	13:08	Main Road	No Precip	Black Bear					0	Not Recorded	Not Recorded	Same area we saw the black bear going up the road, assumed it's the same black bear	N/A	
July 17 2022	18:30	Java Rd	No Precip	Porcupine			1		1	Not Recorded	Not Recorded	Not Recorded	N/A	
July 18 2022	11:00	KM 1	No Precip	Black Bear			1		1	Not Recorded	Not Recorded	Not Recorded	N/A	
July 18 2022	17:00	Km 2	Drizzle	Black Bear			1		1	Not Recorded	Not Recorded	Saw on road and ran	N/A	
July 19 2022	16:15	Airstrip ☒ Field between strip and camp	precipitation, s	Black Bear			1		1	Not Recorded	Not Recorded	Bear seen in the area by myself multiple times in the last few days, assume it's the same one	N/A	
July 19 2022	11:00	KM 6	No Precip	Moose		1		2	3	Not Recorded	Not Recorded	Moose and calves were on the side of the road and took off into the woods when they saw the truck	N/A	
July 20 2022	9:05	Camp ☒ Cross roads between camp and runway	Drizzle	Black Bear			1		1	Not Recorded	Not Recorded	Driving back to camp from airstrip to investigate a stand☒offish bear and came across bear at cross roads. Bear appears gaunt. Bear fled into the woods after hazing with bear bangers	Aggressive	
July 21 2022	6:47	Pathway between kitchen and water treatment plant	No Precip	Moose		1		1	2	Not Recorded	Not Recorded	Not Recorded	N/A	

2022 WILDLIFE SIGHTING TRACKING SHEET

SIGHTINGS													
Date	Time (24-hr)	Location	Weather Conditions	Animal type	# of Adult Male(s)	# of Adult Female(s)	# of Adult Unknown(s)	# of Young	# of Animals	Distance from Personnel	Direction of Movement	Description of encounter, describing animal activity	Behaviour
July 22 2022	8:20	Java Rd	Foggy	Moose	1				1	Not Recorded	Not Recorded	Was driving up the road and saw the moose cross, it stopped on road and looked at us. When we started to drive it turned back into bushes km8	N/A
July 22 2022	17:26	Java Rd	No Precip	Black Bear	1				1	Not Recorded	Not Recorded	Bear On Rd, Looked at us, meandered into bush	N/A
July 22 2022	16:02	Sewage Treatment Plant	Rain	Moose		1			1	Not Recorded	Not Recorded	oose was on road near sewage treatment plant and ran into bush upon seeing the truck	N/A
July 22 2022	14:29	KM 1.5	Drizzle	Black Bear					1	Not Recorded	Not Recorded	spotted bear on road, ran into ditch upon seeing truck	N/A
July 23 2022	17:52	Camp Cutshack	No precip	Moose					1	Not Recorded	Not Recorded	Not Recorded	N/A
July 23 2022	8:14	Vehicle Laydown	No Precip	Black Bear					1	Not Recorded	Not Recorded	Not Recorded	N/A
July 25 2022	6:30	Camp Kitchen	No Precip	Moose					1	Not Recorded	Not Recorded	Saw the moose standing by the medic shack as I turned the corner to enter the kitchen. Went behind the shack, and other buildings and was watching me, then disappeared into the woods	N/A
July 25 2022	11:07	KM 7	No Precip	Black bear					0	Not Recorded	Not Recorded	Bear spotted truck and turned away, walked out of sigh	N/A
July 25 2022	11:20	Java Road	No Precip	Black Bear			1		1	Not Recorded	Not Recorded	Not Recorded	N/A
July 28 2022	8:00	KM 8	No Precip	Black Bear			1		1	Not Recorded	Not Recorded	Driving by and saw bear eating berries	N/A
July 29 2022	10:30	KM 9	No Precip	Black Bear			1		1	Not Recorded	Not Recorded	Bear stalked us and was within 10 metres of us. Bluff charged 3-4 times	N/A
31-Jul-22	11:30	Boart Laydown	Fog Drizzle Rain	Caribou	1				1	Not Recorded	Not Recorded	Not Recorded	N/A
1-Aug-22	13:24	Java Road	No precipitation	Black Bear	1				1	Not Recorded	Not Recorded	Not Recorded	Grazing/ Feeding
1-Aug-22	8:20	Kitchen	No precipitation	Lynx			1		1	Not Recorded	Not Recorded	Stand at camp office lynx strolled into tent eating area	Wandering
1-Aug-22	7:52	Java Road	No precipitation	Black Bear	0	0	0	1	1	Not Recorded	Not Recorded	Ran across road	Running

2022 WILDLIFE SIGHTING TRACKING SHEET

SIGHTINGS													
Date	Time (24-hr)	Location	Weather Conditions	Animal type	# of Adult Male(s)	# of Adult Female(s)	# of Adult Unknown(s)	# of Young	# of Animals	Distance from Personnel	Direction of Movement	Description of encounter, describing animal activity	Behaviour
1-Aug-22	12:55	Java Road		Black Bear			1		1	Not Recorded	Not Recorded	Observed feeding on side of road.	Grazing/Feeding
3-Aug-22	17:02	Dorms	Drizzle	Moose		1		1	2	Not Recorded	Not Recorded	Mooses were walking along road then responded to air horn and jogged into the bush away from camp	Wandering
5-Aug-22	9:59	Java Road	No precipitation	Lynx			1		1	Not Recorded	Not Recorded	walked into road i stopped reported it and waited for it to go along on its way then i went on my way	Loitering/Stationary
5-Aug-22	6:32	Java Road	No precipitation	Caribou	1				1	Not Recorded	Not Recorded	Feeding alongside road walked alongside road for two minutes then Cut off uphill.	Running
10-Aug-22	7:57	Helipad	Rain	Moose		1		1	2	Not Recorded	Not Recorded	Moose and calf moving from helipad to river	Wandering
10-Aug-22	11:30	Macchiato road	No precipitation	Caribou	1				1	Not Recorded	Not Recorded	Driving down the road saw caribou running in the distance.	Running
11-Aug-22	16:30	Java Road	No precipitation	Porcupine			1		1	Not Recorded	Not Recorded	In bushes next to road. Moved away as vehicle passed	Wandering;"Indifferent/Relaxed"
12-Aug-22	19:27	Java Road	No precipitation	Black Bear				1	1	Not Recorded	Not Recorded	Bear ran into bush before vehicle approached.	Running
13-Aug-22	9:30	Runway	No precipitation	Lynx			1		1	Not Recorded	Not Recorded	Driving by the dump and noticed a lynx hanging out in there and walked to airstrip	Loitering/Stationary;"Wandering";"Curious"
15-Aug-22	7:48	Arch site	No precipitation	Caribou	1				1	Not Recorded	Not Recorded	Working at arch site and saw a caribou 200m above location	Wandering
16-Aug-22	17:27	KM 8 of Java Road	No precipitation	Black Bear			1		1	Not Recorded	Not Recorded	Bear on road	Grazing/Feeding;"Wandering";"Running";"Curious"
17-Aug-22	11:35	KM 6.5	No precipitation	Black Bear		1		3	4	Not Recorded	Not Recorded	Mom bear looked at us and decided to usher Cubs to bush. We pipped the horn and babies went into bush/climbed trees. Mom kept between Cubs and us as we drove by.	Loitering/Stationary;"Grazing/Feeding";"Wandering"

2022 WILDLIFE SIGHTING TRACKING SHEET

SIGHTINGS													
Date	Time (24-hr)	Location	Weather Conditions	Animal type	# of Adult Male(s)	# of Adult Female(s)	# of Adult Unknown(s)	# of Young	# of Animals	Distance from Personnel	Direction of Movement	Description of encounter, describing animal activity	Behaviour
19-Aug-22	19:49	Java Road	No precipitation	Black Bear		1		2	3	Not Recorded	Not Recorded	Momma bear and two Cubs exiting road when I approached and chewing on grass. Momma stood up for a bit then left into woods also	Grazing/Feeding;"Wandering";"Running"
20-Aug-22	16:30	22-kzr-015	sunny with some clouds	Grizzly Bear			1		1	Not Recorded	Not Recorded	Tearing down horrid smell and branches cracking turned around and he was walking on the edge of the clearing	Wandering;"Indifferent/Relaxed"
22-Aug-22	8:36	Java Road	No precipitation	Moose	1				1	Not Recorded	Not Recorded	Was on road ran a km in front of truck 4-5	Running
23-Aug-22	9:15	Upper Macchiato Road	No precipitation	Caribou	2				2	Not Recorded	Not Recorded	Not Recorded	Wandering
23-Aug-22	11:48	Water Barn	No precipitation	Caribou	1				1	Not Recorded	Not Recorded	Observed walking down road towards water barn	Loitering/Stationary
24-Aug-22	9:49	Boart Laydown	clear	Caribou	1	0			1	Not Recorded	Not Recorded	Casually walking past laydown area	Wandering
27-Aug-22	16:18	Java Road	No precipitation	Black Bear			1		1	Not Recorded	Not Recorded	Driving on Java road saw bear at KM 2. Bear walked off road.	Wandering;"Indifferent/Relaxed"
29-Aug-22	19:19	Driller Dry	Mist	Lynx			1		1	Not Recorded	Not Recorded	Lynx was wandering behind tents near boart office tent	Loitering/Stationary;"Curious"
30-Aug-22	6:30	Maintenance Shop	Fog	Moose		1		1	2	Not Recorded	Not Recorded	Worker noted sighting to env. Staff. Both animals were seen outside of maintenance shop and were feeding on grasses	Grazing/Feeding
30-Aug-22	16:55	Airstrip Apron	No precipitation	Black Bear			1		1	Not Recorded	Not Recorded	Sighted near landfill walked into bushes behind airstrip shack	Grazing/Feeding;"Wandering";"Indifferent/Relaxed"
1-Sep-22	10:55	Camp	No precipitation	Black Bear			1		1	Not Recorded	Not Recorded	Saw bear wandering toward core area from volleyball court. Yelled and it turned around. Blew air horn and it ran into woods. Logan didn't see it come out the other side by atco trailers.	Loitering/Stationary;"Wandering";"Running"

2022 WILDLIFE SIGHTING TRACKING SHEET

SIGHTINGS													
Date	Time (24-hr)	Location	Weather Conditions	Animal type	# of Adult Male(s)	# of Adult Female(s)	# of Adult Unknown(s)	# of Young	# of Animals	Distance from Personnel	Direction of Movement	Description of encounter, describing animal activity	Behaviour
7-Sep-22	19:20	Java Road	No precipitation	Black Bear	1				1	Not Recorded	Not Recorded	Driving down the road the bear was wandering along the berm on the outside edge. As the truck approach the bear walked down over the edge.	Wandering
7-Sep-22	15:02	Km 15 on Java rd	No precipitation	Moose	1				1	Not Recorded	Not Recorded	Not Recorded	Grazing/Feeding;"Indifferent/Relaxed"
8-Sep-22	7:08	Core Shack	Fog	Moose		1			1	Not Recorded	Not Recorded	Not Recorded	Loitering/Stationary;"Wandering";"Indifferent/Relaxed"
10-Sep-22	11:55	KM 0 of Java Road	No precipitation	Moose		1		1	2	Not Recorded	Not Recorded	Moose ran across road in front of me at kilometer 0 followed by her adolescent	Running
11-Sep-22	19:15	Lower Laydown -> Core Farm	No precipitation	Moose		1		1	2	Not Recorded	Not Recorded	Having a discussion with camp maintenance and noticed a cow and calf come out of the trees	Grazing/Feeding;"Wandering";"Indifferent/Relaxed"
12-Sep-22	20:51	Dorms	No precipitation	Moose		1		1	2	Not Recorded	Not Recorded	Not Recorded	Grazing/Feeding;"Wandering";"Indifferent/Relaxed"
16-Sep-22	14:46	Cut Shack	No precipitation	Moose		1		1	2	Not Recorded	Not Recorded	Ran across heli pad	Wandering;"Running"
18-Sep-22	17:00	Camp	No precipitation	Moose		1			1	Not Recorded	Not Recorded	Grazing on leaves beside drilla roadway	Grazing/Feeding
20-Sep-22	9:15	Helipad	No precipitation	Moose		1		1	2	Not Recorded	Not Recorded	Eating grass near helipad	Loitering/Stationary;"Grazing/Feeding"
21-Sep-22	13:41	KM 0 of Java Road	Fog	Lynx			1		1	Not Recorded	Not Recorded	Lynx spotted at side of road vehicle stopped as the animal crossed the road and carried on	Indifferent/Relaxed

2022 WILDLIFE SIGHTING TRACKING SHEET

SIGHTINGS														
Date	Time (24-hr)	Location	Weather Conditions	Animal type	# of Adult Male(s)	# of Adult Female(s)	# of Adult Unknown(s)	# of Young	# of Animals	Distance from Personnel	Direction of Movement	Description of encounter, describing animal activity	Behaviour	
22-Sep-22	17:18	Cut Shack	No precipitation	Moose		1		1	2	Not Recorded	Not Recorded	Not Recorded	Loitering/ Stationary ;"Grazing/ Feeding"	
24-Sep-22	11:45	KM 6.5 of Java Road	No precipitation	Lynx			1		1	Not Recorded	Not Recorded	Not Recorded	Curious	

Appendix D Species at Risk at the Project

Bird and mammal species at risk in the Project area with conservation status.

Common Name	Scientific Name	Current COSEWIC Status	Current SARA Status
Common Nighthawk	<i>Chordeiles minor</i>	Special Concern	Threatened, Schedule 1
Olive-sided Flycatcher	<i>Contopus cooperi</i>	Special Concern	Threatened, Schedule 1
Short-eared Owl	<i>Asio flammeus</i>	Threatened	Special Concern, Schedule 1
Horned Grebe	<i>Podiceps auritus</i>	Special Concern	Special Concern, Schedule 1
Red-necked Phalarope	<i>Phalaropus lobatus</i>	Special Concern	Special Concern, Schedule 1
Rusty Blackbird	<i>Euphagus carolinus</i>	Special Concern	Special Concern, Schedule 1
Bank Swallow	<i>Riparia riparia</i>	Threatened	Threatened, Schedule 1
Barn Swallow	<i>Hirundo rustica</i>	Special Concern	Threatened, Schedule 1
Collared pika	<i>Ochotona collaris</i>	Special Concern	Special Concern, Schedule 1
Woodland caribou, Northern Mountain population	<i>Rangifer tarandus</i>	Non-Active	Not listed
Grizzly bear, Western population	<i>Ursus arctos</i>	Special Concern	Special Concern, Schedule 1
Little brown myotis	<i>Myotis lucifugus</i>	Endangered	Endangered, Schedule 1

Appendix E Pre-Clearing Nest Surveys

Month	Start time (24 hour)	End time (24 hour)	Survey Time	# of surveyors	Temp (°C)	Wind (Beaufort scale)	% Cloud cover	Precipitation	Description of site: Name or distance/location from named site	Site size or length (meters)	Corner 1 Latitude (Northing)	Corner 1 Longitude (Easting)	Bird species obs. (Not on nests)	# Individuals	Inside/ Outside Search Area	Method of detection	# Nests found	Nest ID #s	Comments
2022-06-02	18:10	18:34	0:24	1	20	0	Overcast	no precipitation	KM 6.5 pit	20x21							1	N/a	No birds were seen
2022-06-01	17:00	18:00	1:00	1	20	0	10%	no precipitation	Kazar South	30x30	-139.31036	62.8973					0	N/a	
2022-06-01	18:19	18:39	0:20	2	20	2	30%	no precipitation	Km 6.5 burrow source	40x40	-139.13570	62.884014					0	N/a	No birds were seen
2022-06-02	13:39	13:50	0:11	3	18	2		drizzle	Aeropress	25x25	-139.08247	62.914163					0	N/a	No birds were seen
2022-06-02	12:15	12:24	0:09	1	20	4	30%	no precipitation	22-APR-RC002	20x20							0	N/a	No birds were seen
2022-06-03	10:50	11:00	0:10	1	15	2	30%	no precipitation	Macchiato	25x25	-139.36293	62.897633					0	N/a	No birds were seen
2022-06-03	12:47	12:57	0:10	2	15	2	30%	no precipitation	Macchiato	15x15	-139.36585	62.89654					0	N/a	No birds were seen
2022-06-05	14:05	14:14	0:09	1	15	0	60%	no precipitation	Kazaar laydown	25x25	-139.13570	62.884014					0	N/a	No birds were seen
2022-06-05	12:01	12:14	0:13	1	20	2	10%	no precipitation	Kazaar laydown	25x25	-139.36582	62.89654					0	N/a	No birds were seen
2022-06-05	12:49	12:59	0:10	1	20	2	30%	no precipitation	22-KZR-RC015	25x25	-139.36293	62.897633					0	N/a	No birds were seen
2022-06-06	15:27	15:40	0:13	1	23	2	60%	no precipitation	FRT	25x25							0	N/a	No birds were seen
2022-06-06	13:02	13:10	0:08	1	18	2	10%	no precipitation	RTC	25x25	-139.44359	62.905686					0	N/a	No birds were seen
2022-06-07	15:50	16:05	0:15	1	18	0	60%	no precipitation	22-CAP-RC003	25x25	-139.29895	62.906606					0	N/a	No birds were seen
2022-06-07	15:12	15:21	0:09	1	17	4	Overcast	drizzle	22-CAP-RC002	25x25	-139.29896	62.906598					0	N/a	No birds were seen
2022-06-07	13:15	13:51	0:36	1	15	2	Overcast	no precipitation	22-GRX-RC001 22-GRX-RC002	30x30	-139.29917	62.911358	Unknown and chickadee	2	Inside and outside	Visual	0	N/a	Tried to get a picture but flying away before I could get a good picture. But the picture is shown above. (I couldn't tell the species) Left the bird and returned to site, for 15 minutes before taking another look to see if bird returned to site. Didn't see original bird with the pictures but seen a small bird (chickadee?) Flew away as we searched for nest, showing no agitation.
2022-06-08	14:00	14:30	0:30	2	22	4	30%	no precipitation	KM 6.5	100x20							0	N/a	Approved for clearing until June 13, 2022
2022-06-09	15:23	15:40	0:17	1	20	0	30%	no precipitation	Dan Man	25x25							0	N/a	Seemed to be pretty close to the survey area, expanded a little beyond the original bound but couldn't spot any birds or nests
2022-06-09	14:13	14:33	0:20	1	15	0	10%	no precipitation	Dan Man	25x25	-139.29895	62.906606					0	N/a	No birds were seen
2022-06-10	14:20	14:45	0:25	2	15	2	Overcast	Mist	22-MAC-RC 009-010	30x30	-139.13599	62.883955					0	N/a	No birds were seen
2022-06-11	9:00	9:20	0:20	2	12	2		no precipitation	22-KZR-RC-008	30x30	-139.43197	62.903565					0	N/a	No birds were seen
2022-06-12	14:09	14:22	0:13	4	15	6	60%	no precipitation	Macchiato	30x30							0	N/a	No birds were seen
2022-06-13	8:21	8:41	0:20	2	13	0		no precipitation	22-KZR-RC-016	40x40	-139.36028	62.89885					0	N/a	
2022-06-14	9:37	11:46	2:09	1	18	2	30%	no precipitation	Macchiato	40x85	-139.43197	62.903565					0	N/a	The bird survey was just to clear an area for wood, intentionally avoided going towards birds I could see or hear to mitigate the likelihood of missing a nest in the area being cleared.
2022-06-15	13:40	14:45	1:05	2	18	2	30%	no precipitation	Macchiato	50x50	-139.08619	62.912984					0	N/a	
2022-06-16	9:11	9:31	0:20	2	15	2	10%	no precipitation	22-KZR-RC-015	40x40	-139.44079	62.906007					0	N/a	
2022-06-17	13:06	13:15	0:09	2	20	4	Overcast	no precipitation	Kazaar laydown	25x25							0	N/a	
2022-06-18	8:30	9:00	0:30	2	18	2	30%	no precipitation	Macchiato	50x50							0	N/a	
July 1 2022	10:55	12:05	1:10	2	22	2	smoky	no precipitation	Macchiato	35x35	-139.44376	62.905557					0	N/a	No birds were seen
2022-07-03	15:15	15:35	0:20	1	27	2	30%	precipitation	Macchiato	30x30	-139.41774	62.888989					0	N/a	
2022-07-03	17:02	17:22	0:20	1	24	0	30%	no precipitation	Macchiato	25x25							0	N/a	
2022-07-03	17:30	18:01	0:31	1	24	0	30%	no precipitation	Macchiato	30x30							0	N/a	
2022-07-03	16:39	16:43	0:04	1	26	2	30%	no precipitation	Macchiato	20x20							0	N/a	
2022-07-03	14:20	14:40	0:20	1	28	0	30%	no precipitation	Macchiato	25x25	-139.34116	62.903077					0	N/a	
2022-07-03	13:40	13:54	0:14	1	27	2	30%	no precipitation	Macchiato	25x25	-139.34116	62.903077					0	N/a	
2022-07-03	14:31	15:15	0:44	2	25	0	60%	no precipitation	Macchiato	50x50							0	N/a	
July 3 2022	15:30	15:35	0:05	1	27	2	30%	precipitation	Macchiato	30x30	-139.34116	62.903077					0	N/a	No birds were seen
July 3 2022	17:02	17:22	0:20	1	24	0	30%	no precipitation	Macchiato	25x25							0	N/a	No birds were seen
July 3 2022	18:39	18:43	0:04	1	26	2	30%	no precipitation	Macchiato	20x20	-139.34116	62.903077					0	N/a	No birds were seen
July 3 2022	14:20	14:40	0:20	1	28	0	30%	no precipitation	Macchiato	25x25	-139.46269	62.913603					0	N/a	No birds were seen
July 5 2022	11:41	12:05	0:24	2	21	2	30%	no precipitation	Macchiato	35x25	-139.33963	62.897646					0	N/a	No birds were seen
2022-07-05	11:41	12:05	0:24	2	21	2	smoky	no precipitation	22-FRT-RC004	35x35	-139.34030	62.897485	Robin, Gray jay, swallow	3	Outside	Visual	0	N/a	A robin was observed about 50m from site while walking in from helicopter LZ. A little bird was observed flying out of a tall spruce 15m up. the tree is 20m outside of area to be cleared. No trees will be fallen towards that little bird tree
2022-07-06	8:00	9:23	1:23	1	18	2	smoky	no precipitation	Macchiato	200x50	-139.36795	62.910028					0	N/a	No birds were seen
July 6 2022	8:00	9:23	1:23	1	18	2	30%	no precipitation	Macchiato	200x50	-139.08711	62.913401					0	N/a	No birds were seen
July 7 2022	2:31	3:15	0:44	2	25	0	60%	no precipitation	Macchiato	50x50	-139.42529	62.905784					0	N/a	No birds were seen
July 9 2022	1:14	1:34	0:20	2	13	0	Overcast	drizzle	Machiatto	40x40							0	N/a	No birds were seen
July 14 2022	1:48	1:48	0:00	1	18	2	Overcast	no precipitation	Machiatto	25x25							0	N/a	No birds were seen
July 14 2022	2:58	4:00	1:02	2	17	4	60%	no precipitation	Machiatto	100x3	-139.34931	62.902094					0	N/a	No birds were seen
July 14 2022	13:30	14:14	0:44	2	18	2	Overcast - High	no precipitation	Machiatto	50x50	-139.08711	62.913401					0	N/a	No birds were seen
Jul 20 2022	14:56	15:14	0:18	2	14	2	Overcast - High Level	no precipitation	Machiatto	50x50	-139.33202	62.88701					0	N/a	No birds were seen
July 21 2022	1:38	1:45	0:07	2	18	2	10%	no precipitation	Machiatto	25x25							0	N/a	No birds were seen
July 21 2022	12:34	12:40	0:06	2	20	2	10%	no precipitation	Machiatto	25x25	-139.32615	62.913944					0	N/a	No birds were seen
July 21 2022	12:58	13:06	0:08	2	17	2	10%	no precipitation	Machiatto	25x25							0	N/a	No birds were seen
July 21 2022	12:21	14:16	1:55	2	21	4	10%	no precipitation	Machiatto	25x25							0	N/a	No birds were seen
July 22 2022	10:40	11:42	1:02	1	12	0	Overcast	Rain	22-CAP-RC002	15x75							0	N/a	No birds were seen
July 24 2022	9:50	9:56	0:06	2	15	2	10%	no precipitation	Lower supreme, Machiatto	25x25							0	N/a	No birds were seen
July 25 2022	10:52	10:57	0:05	2	18	4	30%	no precipitation	Java Road	20x10	-139.31865	62.911565					0	N/a	No birds were seen
July 25 2022	8:29	9:30	1:01	1	15	0	10%	no precipitation	22-GRX-RC003	50x20	-139.34118	62.889671					0	N/a	No birds were seen
July 26 2022	9:57	9:57	0:00	2	16	6	Overcast - High	no precipitation	Machiatto	25x25							0	N/a	No birds were seen
July 26 2022	13:45	13:52	0:07	2	20	6	60%	no precipitation	Greenfield X	25x25							0	N/a	No birds were seen
July 31 2022	13:28	13:44	0:16	1	15	4	Overcast - Low	Drizzle	Aeropress	25x25	-139.34118	62.889671					0	N/a	No birds were seen

Appendix F Solid and Special Waste Disposal Records

Date	Location	Form Name	Incinerator Start Time Incinerator Log	Incinerator End Time Incinerator Log	Incinerator Temperature Incinerator Log	Incinerator Fuel Level Incinerator Log	Incinerator Load Volume Incinerator Log	Incinerator load approximate weight (in pounds) Incinerator Log	What is being loaded into the incinerator? Incinerator Log	Has the load been checked for aerosols and pressurized canisters? (Attach photo of loaded incinerator) Incinerator Log	Is the electric bear fence on while the incinerator is being used? Incinerator Log	If Electric Bear fence is not in use, state why	What items are being landfilled? Landfill	What is the approximate weight of material being landfilled? (in pounds) Landfill
7/25/2022	Coffee Gold Project	Waste Management - Incinerator Open Burn and Landfill Log	2:42 PM	3:51 PM	Cold	Partial - 75%	Full - 100%	30	Kitchen Garbage; Office Garbage; Food Waste; Cardboard	yes	yes			
7/28/2022	Coffee Gold Project	Waste Management - Incinerator Open Burn and Landfill Log	5:38 PM	6:31 PM	Cold	Half - 50%	Full - 100%	30	Kitchen Garbage; Office Garbage; Food Waste; Cardboard	yes	no	Personnel in waste management area attending incinerator		
7/29/2022	Coffee Gold Project	Waste Management - Incinerator Open Burn and Landfill Log	5:37 PM	6:45 PM	Cold	Partial - 75%	Full - 100%	30	Kitchen Garbage; Office Garbage; Food Waste; Cardboard	yes	no	Personnel in waste management area attending incinerator		
7/30/2022	Coffee Gold Project	Waste Management - Incinerator Open Burn and Landfill Log	6:33 PM	7:07 PM	Cold	Half - 50%	Full - 100%	40	Kitchen Garbage; Office Garbage; Food Waste; Cardboard		no	Personnel in waste management area attending incinerator		
7/31/2022	Coffee Gold Project	Waste Management - Incinerator Open Burn and Landfill Log	6:11 PM	7:18 PM	Cold	Half - 50%	Full - 100%	20	Kitchen Garbage; Office Garbage; Food Waste; Cardboard; Light plastics (oil containers must be drained and contain no residue)	yes	no	Personnel in waste management area attending incinerator		
8/1/2022	Coffee Gold Project	Waste Management - Incinerator Open Burn and Landfill Log	11:21 AM	12:30 PM	Cold	Half - 50%	Full - 100%	20	Kitchen Garbage; Office Garbage; Food Waste; Cardboard	yes	no	Personnel in waste management area attending incinerator		
8/2/2022	Coffee Gold Project	Waste Management - Incinerator Open Burn and Landfill Log	4:46 PM	6:02 PM	Warm (ash - cooling down)	Half - 50%	Full - 100%	20	Kitchen Garbage; Office Garbage; Food Waste; Cardboard; wood		no	Personnel in waste management area attending incinerator		
8/2/2022	Coffee Gold Project	Waste Management - Incinerator Open Burn and Landfill Log	8:08 AM	10:24 AM	Warm (ash - cooling down)	Half - 50%	Full - 100%	30	Kitchen Garbage; Office Garbage; Food Waste; Cardboard; wood	yes	no	Personnel in waste management area attending incinerator		
8/3/2022	Coffee Gold Project	Waste Management - Incinerator Open Burn and Landfill Log	7:39 AM	8:30 AM	Warm (ash - cooling down)	Half - 50%	Full - 100%	40	Kitchen Garbage; Office Garbage; Food Waste; Cardboard	yes	no	Personnel in waste management area attending incinerator		
8/5/2022	Coffee Gold Project	Waste Management - Incinerator Open Burn and Landfill Log	3:49 PM	4:25 PM	Warm (ash - cooling down)	Half - 50%	Full - 100%	40	Kitchen Garbage; Office Garbage; Food Waste; Cardboard	yes	no	Personnel in waste management area attending incinerator		
8/5/2022	Coffee Gold Project	Waste Management - Incinerator Open Burn and Landfill Log	7:54 AM	6:10 PM	Warm (ash - cooling down)	Partial - 75%	Full - 100%	30	Kitchen Garbage; Office Garbage; Food Waste; Cardboard	yes	no	Personnel in waste management area attending incinerator		
8/6/2022	Coffee Gold Project	Waste Management - Incinerator Open Burn and Landfill Log	7:54 AM	8:12 AM	Cold	Half - 50%	Partial - 75%	30	Kitchen Garbage; Office Garbage; Food Waste; Cardboard	yes	no	Personnel in waste management area attending incinerator		
8/7/2022	Coffee Gold Project	Waste Management - Incinerator Open Burn and Landfill Log	7:34 AM	10:12 AM	Cold	Half - 50%	Full - 100%	40	Kitchen Garbage; Office Garbage; Food Waste; Cardboard	yes	no	Personnel in waste management area attending incinerator		
8/8/2022	Coffee Gold Project	Waste Management - Incinerator Open Burn and Landfill Log	7:42 AM	8:03 AM	Cold	Half - 50%	Full - 100%	40	Kitchen Garbage; Office Garbage; Food Waste; Cardboard	yes	no	Personnel in waste management area attending incinerator		
8/8/2022	Coffee Gold Project	Waste Management - Incinerator Open Burn and Landfill Log	6:12 PM	6:24 PM	Cold	Half - 50%	Full - 100%	10	Light plastics (oil containers must be drained and contain no residue)	yes	no	Personnel in waste management area attending incinerator		
8/11/2022	Coffee Gold Project	Waste Management - Incinerator Open Burn and Landfill Log	7:38 AM	9:27 AM	Cold	Partial - 75%	Full - 100%	30	Kitchen Garbage; Office Garbage; Food Waste; Cardboard; Light plastics (oil containers must be drained and contain no residue)	yes	no	Personnel in waste management area attending incinerator		
8/13/2022	Coffee Gold Project	Waste Management - Incinerator Open Burn and Landfill Log	8:40 AM	10:30 AM	Cold	Half - 50%	Full - 100%	40	Kitchen Garbage; Office Garbage; Food Waste; Cardboard	yes	no	Personnel in waste management area attending incinerator		
8/13/2022	Coffee Gold Project	Waste Management - Incinerator Open Burn and Landfill Log	7:40 AM	8:16 PM	Cold	Partial - 75%	Full - 100%	30	Kitchen Garbage; Office Garbage; Food Waste; Cardboard	yes	no	Personnel in waste management area attending incinerator		
8/14/2022	Coffee Gold Project	Waste Management - Incinerator Open Burn and Landfill Log	8:30 AM	3:24 PM	Warm (ash - cooling down)	Full - 100%	Full - 100%	50	Kitchen Garbage; Office Garbage; Food Waste; Cardboard	yes	no	Personnel in waste management area attending incinerator		
8/18/2022	Coffee Gold Project	Waste Management - Incinerator Open Burn and Landfill Log	9:18 AM	12:51 PM		Half - 50%			Kitchen Garbage; Food Waste; Light plastics (oil containers must be drained and contain no residue)		yes			
8/18/2022	Coffee Gold Project	Waste Management - Incinerator Open Burn and Landfill Log	8:19 AM	4:50 PM	Warm (ash - cooling down)	Half - 50%			Kitchen Garbage; Office Garbage; Food Waste; Cardboard; Light plastics (oil containers must be drained and contain no residue)	yes	yes			
8/19/2022	Coffee Gold Project	Waste Management - Incinerator Open Burn and Landfill Log	7:46 AM	5:50 PM	Cold	Full - 100%	Full - 100%		Kitchen Garbage; Office Garbage; Food Waste; Cardboard; Light plastics (oil containers must be drained and contain no residue)		yes			
8/20/2022	Coffee Gold Project	Waste Management - Incinerator Open Burn and Landfill Log	7:51 AM	1:20 PM	Cold	Partial - 75%	Full - 100%		Kitchen Garbage; Food Waste; Cardboard	yes	yes			
8/21/2022	Coffee Gold Project	Waste Management - Incinerator Open Burn and Landfill Log	8:05 AM	12:30 PM						yes				
8/22/2022	Coffee Gold Project	Waste Management - Incinerator Open Burn and Landfill Log	8:19 AM	1:20 PM	Cold	Half - 50%	Full - 100%		Kitchen Garbage; Office Garbage; Food Waste; Cardboard; Light plastics (oil containers must be drained and contain no residue)	yes	yes			
8/22/2022	Coffee Gold Project	Waste Management - Incinerator Open Burn and Landfill Log	8:08 AM	12:30 PM		Low - 25%	Full - 100%		Kitchen Garbage; Office Garbage; Food Waste; Cardboard; Light plastics (oil containers must be drained and contain no residue)		yes			

Date	Location	Form Name	Incinerator Start Time Incinerator Log	Incinerator End Time Incinerator Log	Incinerator Temperature Incinerator Log	Incinerator Fuel Level Incinerator Log	Incinerator Load Volume Incinerator Log	Incinerator load approximate weight (in pounds) Incinerator Log	What is being loaded into the incinerator? Incinerator Log	Has the load been checked for aerosols and pressurized canisters? (Attach photo of loaded incinerator) Incinerator Log	Is the electric bear fence on while the incinerator is being used? Incinerator Log	If Electric Bear fence is not in use, state why	What items are being landfilled? Landfill	What is the approximate weight of material being landfilled? (in pounds) Landfill
8/25/2022	Coffee Gold Project	Waste Management - Incinerator Open Burn and Landfill Log	9:56 AM	1:07 PM	Cold	Full - 100%	Full - 100%		Kitchen Garbage;"Office Garbage";"Food Waste";"Cardboard";"Light plastics (oil containers must be drained and contain no residue)"		yes			
8/26/2022	Coffee Gold Project	Waste Management - Incinerator Open Burn and Landfill Log	8:03 AM	2:06 PM	Cold	Half - 50%	Full - 100%		Kitchen Garbage;"Office Garbage";"Food Waste";"Cardboard";"Light plastics (oil containers must be drained and contain no residue)"		yes			
8/27/2022	Coffee Gold Project	Waste Management - Incinerator Open Burn and Landfill Log	7:35 AM	1:44 PM	Cold	Full - 100%	Full - 100%		Kitchen Garbage;"Office Garbage";"Food Waste";"Cardboard";"Light plastics (oil containers must be drained and contain no residue)"		yes			
8/27/2022	Coffee Gold Project	Waste Management - Incinerator Open Burn and Landfill Log	7:54 AM	2:55 PM	Cold	Half - 50%	Full - 100%		Kitchen Garbage;"Office Garbage";"Food Waste";"Cardboard";"Light plastics (oil containers must be drained and contain no residue)"		yes			
8/28/2022	Coffee Gold Project	Waste Management - Incinerator Open Burn and Landfill Log	8:02 AM	2:10 PM	Cold	Partial - 75%	Full - 100%		Kitchen Garbage;"Office Garbage";"Food Waste";"Cardboard";"Light plastics (oil containers must be drained and contain no residue)"					
8/29/2022	Coffee Gold Project	Waste Management - Incinerator Open Burn and Landfill Log	8:30 AM	4:45 PM	Cold	Partial - 75%	Full - 100%		Kitchen Garbage;"Office Garbage";"Food Waste";"Cardboard";"Light plastics (oil containers must be drained and contain no residue)"	yes	yes			
8/30/2022	Coffee Gold Project	Waste Management - Incinerator Open Burn and Landfill Log	7:44 AM	4:12 PM	Cold	Half - 50%	Full - 100%	40	Kitchen Garbage;"Office Garbage";"Food Waste";"Cardboard"	yes	no	Personnel in waste management area attending incinerator		
9/1/2022	Coffee Gold Project	Waste Management - Incinerator Open Burn and Landfill Log	7:47 AM	3:00 PM	Cold	Half - 50%	Full - 100%		Kitchen Garbage;"Office Garbage";"Food Waste";"Cardboard";"Light plastics (oil containers must be drained and contain no residue)"	yes	yes			
9/1/2022	Coffee Gold Project	Waste Management - Incinerator Open Burn and Landfill Log	7:40 AM	1:46 PM	Cold	Partial - 75%	Full - 100%		Kitchen Garbage;"Office Garbage";"Food Waste";"Cardboard";"Light plastics (oil containers must be drained and contain no residue)"		yes			
9/2/2022	Coffee Gold Project	Waste Management - Incinerator Open Burn and Landfill Log	7:48 AM	12:28 PM	Cold	Half - 50%	Full - 100%	30	Kitchen Garbage;"Office Garbage";"Food Waste";"Cardboard"	yes	no	Personnel in waste management area attending incinerator		
9/4/2022	Coffee Gold Project	Waste Management - Incinerator Open Burn and Landfill Log	7:42 AM	5:17 PM	Cold	Half - 50%	Full - 100%	30	Kitchen Garbage;"Office Garbage";"Food Waste";"Cardboard"	yes	no	Personnel in waste management area attending incinerator		
9/5/2022	Coffee Gold Project	Waste Management - Incinerator Open Burn and Landfill Log	8:10 AM	5:00 PM	Cold	Partial - 75%	Full - 100%	40	Kitchen Garbage;"Office Garbage";"Food Waste";"Cardboard"	yes	no	Personnel in waste management area attending incinerator		
9/6/2022	Coffee Gold Project	Waste Management - Incinerator Open Burn and Landfill Log	9:00 AM	3:44 PM	Cold	Low - 25%	Full - 100%	40	Kitchen Garbage;"Office Garbage";"Food Waste";"Cardboard"	yes	yes			
9/6/2022	Coffee Gold Project	Waste Management - Incinerator Open Burn and Landfill Log		10:09 PM	Cold	Partial - 75%	Full - 100%	40	Kitchen Garbage;"Office Garbage";"Food Waste";"Cardboard"	yes	yes			
9/8/2022	Coffee Gold Project	Waste Management - Incinerator Open Burn and Landfill Log	10:00 AM	3:58 PM	Cold	Half - 50%	Full - 100%	40	Kitchen Garbage;"Office Garbage";"Food Waste";"Cardboard"	yes	yes			
9/8/2022	Coffee Gold Project	Waste Management - Incinerator Open Burn and Landfill Log	8:47 AM	5:09 PM	Cold	Partial - 75%	Full - 100%	40	Kitchen Garbage;"Office Garbage";"Food Waste";"Cardboard"	yes	yes			
9/10/2022	Coffee Gold Project	Waste Management - Incinerator Open Burn and Landfill Log	8:47 AM			Low - 25%	Low - 25%	150	Kitchen Garbage;"Office Garbage";"Food Waste";"Cardboard";"Light plastics (oil containers must be drained and contain no residue)"	yes	no	Personnel in waste management area attending incinerator		
9/11/2022	Coffee Gold Project	Waste Management - Incinerator Open Burn and Landfill Log	8:54 AM		Hot (burning)	Low - 25%	Half - 50%	175	Kitchen Garbage;"Office Garbage";"Food Waste";"Cardboard";"Light plastics (oil containers must be drained and contain no residue)"	yes	no	Personnel in waste management area attending incinerator		
9/12/2022	Coffee Gold Project	Waste Management - Incinerator Open Burn and Landfill Log	8:45 AM	10:45 AM	Hot (burning)	Full - 100%	Full - 100%	200	Kitchen Garbage;"Office Garbage";"Food Waste";"Cardboard";"Light plastics (oil containers must be drained and contain no residue)"	yes	no	Personnel in waste management area attending incinerator		
9/14/2022	Coffee Gold Project	Waste Management - Incinerator Open Burn and Landfill Log	8:52 AM		Hot (burning)	Partial - 75%	Partial - 75%	200	Kitchen Garbage;"Office Garbage";"Food Waste";"Cardboard";"Light plastics (oil containers must be drained and contain no residue)"					

Date	Location	Form Name	Incinerator Start Time Incinerator Log	Incinerator End Time Incinerator Log	Incinerator Temperature Incinerator Log	Incinerator Fuel Level Incinerator Log	Incinerator Load Volume Incinerator Log	Incinerator load approximate weight (in pounds) Incinerator Log	What is being loaded into the incinerator? Incinerator Log	Has the load has been checked for aerosols and pressurized canisters? (Attach photo of loaded incinerator) Incinerator Log	Is the electric bear fence on while the incinerator is being used? Incinerator Log	If Electric Bear fence is not in use, state why	What items are being landfilled? Landfill	What is the approximate weight of material being landfilled? (in pounds) Landfill
9/15/2022	Coffee Gold Project	Waste Management - Incinerator Open Burn and Landfill Log	8:15 AM	10:52 AM	Hot (burning)	Partial - 75%	Full - 100%	200	Kitchen Garbage;"Office Garbage";"Food Waste";"Cardboard";"Light plastics (oil containers must be drained and contain no residue)"	yes	no	Personnel in waste management area attending incinerator		
9/18/2022	Coffee Gold Project	Waste Management - Incinerator Open Burn and Landfill Log	8:12 AM	10:12 AM	Hot (burning)	Half - 50%	Full - 100%	200	Kitchen Garbage;"Office Garbage";"Food Waste";"Cardboard";"Light plastics (oil containers must be drained and contain no residue)"	yes	yes			

MOVEMENT DOCUMENT / MANIFEST
DOCUMENT DE MOUVEMENT / MANIFESTE

This Movement document/manifest conforms to all relevant laws and provisions of the movement/manifest legislation.
Ce document de mouvement/manifeste est conforme aux lois et règlements relatifs au mouvement/manifeste.

YT22654-3

A Generator / consigneur
Producteur / expéditeur
GOLDBERG LAMINATE LTD
 Registration No. / Provincial ID No. **81-023**
 N° d'immatriculation - d'id provincial

Company name / Nom de l'entreprise
201-116 TIRANWIA WHV WHITEHIGE YR
 City / Ville **YR**
 Postal code / Code postal **414 091**

Address / Adresse postale
PO BOX 115 JIHA
 City / Ville **YR**
 Postal code / Code postal **414 324**

Intended Receiver / consignee
MR. ENGRALMENTAL LTD
 Registration No. / Provincial ID No. **14-42-184**
 N° d'immatriculation - d'id provincial

Address / Adresse postale
Box 119 WHITEHIGE YR
 City / Ville **YR**
 Postal code / Code postal **414 514**

Company name / Nom de l'entreprise
GIEGENSEN & YOLEN.COM
 City / Ville **YR**
 Postal code / Code postal **414 514**

Address / Adresse postale
WHITEHIGE YR
 City / Ville **YR**
 Postal code / Code postal **414 514**

B Carrier
Transporteur
TDS
 Registration No. / Provincial ID No. **42-110**
 N° d'immatriculation - d'id provincial

Company name / Nom de l'entreprise
217-3030
 City / Ville **YR**
 Postal code / Code postal **428 7636369**

Address / Adresse postale
PO BOX 51 BC WELWYN
 City / Ville **YR**
 Postal code / Code postal **428 7636369**

Intended Receiver / consignee
MR. ENGRALMENTAL LTD
 Registration No. / Provincial ID No. **14-42-184**
 N° d'immatriculation - d'id provincial

Address / Adresse postale
Box 119 WHITEHIGE YR
 City / Ville **YR**
 Postal code / Code postal **414 514**

Company name / Nom de l'entreprise
GIEGENSEN & YOLEN.COM
 City / Ville **YR**
 Postal code / Code postal **414 514**

Address / Adresse postale
WHITEHIGE YR
 City / Ville **YR**
 Postal code / Code postal **414 514**

1	2	3	4	5	6	7	8	9	10	11	12	13	14	15	16	17	18	19	20
NR	SOLE CONTRACTOR	TR	NR	NR	NR	NR	NR	NR	NR	NR	NR	NR	NR	NR	NR	NR	NR	NR	NR

21	22	23	24	25	26	27	28	29	30	31	32	33	34	35	36	37	38	39	40
1	2	3	4	5	6	7	8	9	10	11	12	13	14	15	16	17	18	19	20

Generator / consigneur certification / certify that the information contained in Part A is correct and complete. I hereby declare that the contents of this consignment are fully and accurately described above by the proper shipping name, and are classified, packaged, marked and labeled/stickered, and are in all respects in proper condition for transport according to applicable international and national government regulations.

Receiver / consignee certification / certify that the information contained in Part C is correct and complete. I hereby declare that the contents of this consignment are fully and accurately described above by the proper shipping name, and are classified, packaged, marked and labeled/stickered, and are in all respects in proper condition for transport according to applicable international and national government regulations.

International use only

Instructions on reverse / Instructions au verso

Copy / Copie 1 (white / blanche)

MOVEMENT DOCUMENT / MANIFEST DOCUMENT DE MOUVEMENT / MANIFESTE

This Movement Document/Manifest conforms to all relevant
and provincial environmental legislation
Ce document de mouvement/manifeste est conforme aux législations
fédérale et provinciale sur l'environnement

YT22655-0

Manifest Document / Manifeste Reference No.
N° de référence du document de mouvement/manifeste

A Generator / consigneur
Producteur / expéditeur
Registration No. / Provincial ID No.
N° d'immatriculation - d'ID provincial
GOLDSTAR KAMIKAZE LTD 61-027

B Carrier
Transporteur
Registration No. / Provincial ID No.
N° d'immatriculation - d'ID provincial
TBS 42-110

C Receiver / consignee
Réceptionnaire / destinataire
Registration No. / Provincial ID No.
N° d'immatriculation - d'ID provincial

Company name / Nom de l'entreprise
24-116 TRAVIUM WITH WHITEHOUSE YT 419 061
Mailing address / Adresse postale
Patrick J. Whitehouse
Lot 1000, Quads 115, 314
Tel No. / N° de tél
613 354 2118
City / Ville
YT
Province
PR
Postal code / Code postal

Company name / Nom de l'entreprise
217-3030 RANDOLPH ST BC
Mailing address / Adresse postale
Dale & Dismuiry.com
Tel No. / N° de tél
880 763 4369
City / Ville
YT
Province
PR
Postal code / Code postal

Company name / Nom de l'entreprise
Mailing address / Adresse postale
City / Ville
Province
Postal code / Code postal
Tel No. / N° de tél

Intended Receiver / consignee
Réceptionnaire / destinataire prévu
K&S ENVIRONMENTAL LTD
Mailing address / Adresse postale
Box 119, Whitehouse YT
Tel No. / N° de tél
419 529
City / Ville
YT
Province
PR
Postal code / Code postal

Vehicle / Vehicle
Trailer / Remorque No. 1
Trailer / Remorque No. 2
Trailer / Remorque No. 3
Registration No. / N° d'immatriculation
TBS SAGEE (LAWSON SMITH)
Tel No. / N° de tél
882 335-5566
City / Ville
YT
Province
PR
Postal code / Code postal

Date received / Date de réception
Year / Année
Month / Mois
Day / Jour
Time / Heure
AM
PM

1	2	3	4	5	6	7	8	9	10	11	12	13	14	15	16	17	18	19	
NR	USED HYDRAULIC LINES	NR	NR	NR	NR	NR	NR	NR	NR	NR	NR	NR	NR	NR	NR	NR	NR	NR	NR
2794	BARRELS, WET, FULL OF ACID	NR	NR	NR	NR	NR	NR	NR	NR	NR	NR	NR	NR	NR	NR	NR	NR	NR	NR

20	21	22	23	24	25	26	27	28	29	30	31
Quantity received / Quantité reçue	Units / Unités	Comments / Commentaires	Handling Code / Code de manutention	Shipment / Envoi	Weight / Poids	Volume / Volume	Temperature / Température	Pressure / Pression	Other / Autres	Signature / Signature	Date / Date

11. Name / Nom de la personne
12. Street / Rue
13. City / Ville
14. Province
15. Postal code / Code postal
16. Base Area, Vill or OECD Code
17. H code
18. Y code
19. Country of origin / Pays d'origine
20. Export / Import
21. Customs code(s) / Codes des douanes
22. Signature
23. Tel No. / N° de tél
24. Name of authorized person (print)
25. Signature

26. Special handling / Manutention spéciale
27. Data stamped / Date d'impression
Year / Année
Month / Mois
Day / Jour
Time / Heure
AM
PM
28. Signature
29. Date / Date
30. Signature
31. Date / Date

Generator / consigneur certification: I certify that the information contained in Part A is correct and complete. I hereby declare that the contents of this document are fully and accurately described above by the proper shipping and handling instructions and are in all respects in proper condition for transport according to applicable international and national government regulations. / J'atteste que tous les renseignements à la partie A sont exacts et complets. Je déclare que le contenu de ce document est décrit et détaillé au-dessus par la désignation officielle de transport et l'ensemble des conditions de transport et l'ensemble des règlements internationaux, nationaux et provinciaux applicables.

Instructions on reverse
Instructions au verso
Copy / Copie 1 (white / blanche)

MOVEMENT DOCUMENT / MANIFEST

DOCUMENT DE MOUVEMENT / MANIFESTE

This Movement Document/Manifest contains to all local and provincial environmental legislation. Ce document de mouvement/manifeste est conforme aux législations fédérales et provinciales sur l'environnement.

YT22656-8

A Generator / consigneur
 Producteur / expéditeur

Registration No. / Provincial ID No.
 N° d'identification - d'él provincial
91-077

Company name / Nom de l'entreprise
Goitcoor Vannan UB

Address / Adresse postale
 City / Ville
201-166 TITANUM WLN WINDHOSE YT 11001

Shipping date / Adresse du lieu de destination
 City / Ville
21-11-2000 QUINA 115 7/14

Registration No. / Provincial ID No.
 N° d'identification - d'él provincial
49-42-124

Company name / Nom de l'entreprise
K&L ENTIKONMENT LTD

Address / Adresse postale
 City / Ville
Box 119 WINDHOSE YT 114 724

Registration No. / Provincial ID No.
 N° d'identification - d'él provincial
867 343 4373

Company name / Nom de l'entreprise
Sjorgensen vohent.com

Address / Adresse postale
 City / Ville
6872 AUNSER HWY WINDHOSE YT 114 529

B Carrier / transporteur
 Transporteur

Registration No. / Provincial ID No.
 N° d'identification - d'él provincial
42-110

Company name / Nom de l'entreprise
JOS

Address / Adresse postale
 City / Ville
21F-3030 PANDORA ST WINDHOSE YT

Registration No. / Provincial ID No.
 N° d'identification - d'él provincial
859 703 6369

Company name / Nom de l'entreprise
blanche bidsmining.com

Address / Adresse postale
 City / Ville
Blanche

Registration No. / Provincial ID No.
 N° d'identification - d'él provincial
867 335 5566

Company name / Nom de l'entreprise
Lasoo Thompson

Address / Adresse postale
 City / Ville
Year Avenue Month/Year Day/Jahr

Registration No. / Provincial ID No.
 N° d'identification - d'él provincial
2 2 08 3

Registration No. / Provincial ID No.
 N° d'identification - d'él provincial

Company name / Nom de l'entreprise

Address / Adresse postale
 City / Ville

Registration No. / Provincial ID No.
 N° d'identification - d'él provincial

Company name / Nom de l'entreprise

Address / Adresse postale
 City / Ville

Registration No. / Provincial ID No.
 N° d'identification - d'él provincial

Company name / Nom de l'entreprise

Address / Adresse postale
 City / Ville

Registration No. / Provincial ID No.
 N° d'identification - d'él provincial

Company name / Nom de l'entreprise

Address / Adresse postale
 City / Ville

Generator / consigneur / certify that the information contained in Part A is correct and complete. / J'atteste que tous les renseignements à la partie A sont exacts et complets. Je déclare que le contenu de ce document est exact et complet.

Name of authorized person (print)
 Nom de l'agent autorisé (conscience d'entreprise)
PHILIP STUHLER

Signature

1	2	3	4	5	6	7	8	9	10	11	12	13	14	15	16	17	18	19	20
Pro. code	Class / Classe	UN No.	Quantity / Quantité	Unit / Unité	Country of origin / Pays d'origine	Country of destination / Pays de destination	UN No.	Quantity / Quantité	Unit / Unité	Country of origin / Pays d'origine	Country of destination / Pays de destination	UN No.	Quantity / Quantité	Unit / Unité	Country of origin / Pays d'origine	Country of destination / Pays de destination	UN No.	Quantity / Quantité	Unit / Unité
1993	WASTE FURNITURE	1993	111	220	1	01	1993	111	220	1	01	1993	111	220	1	01	1993	111	220
1993	WASTE PLASTIC	1993	111	220	1	01	1993	111	220	1	01	1993	111	220	1	01	1993	111	220
1993	WASTE DIESEL	1993	111	220	1	01	1993	111	220	1	01	1993	111	220	1	01	1993	111	220
1993	WASTE OIL	1993	111	220	1	01	1993	111	220	1	01	1993	111	220	1	01	1993	111	220

WASTE FURNITURE

WASTE PLASTIC

WASTE DIESEL

WASTE OIL

WASTE OIL

WASTE OIL

International use only

Instructions on reverse

Copy / Copie 1 (white / blanche)

**MOVEMENT DOCUMENT / MANIFEST
DOCUMENT DE MOUVEMENT / MANIFESTE**

The Movement document/manifest conforms to all national and provincial environmental legislation.
Ce document de mouvement/manifeste est conforme aux législations fédérale et provinciale sur l'environnement.

Movement Document / Manifest Reference No.
N° de référence du document de mouvement/manifeste

YT22657-6

<p>A Generator / consigneur Producteur / expéditeur GARDOLB KEMMICK LTD 81-027 City / Ville: WATERLOO YR 11A 261 Province: YR Postal code / Code postal: 2H</p>		<p>Registration No. / Provincial ID No. N° d'immatriculation - d'id provincial 81-027</p>	
<p>Company name / Nom de l'entreprise 201-116 STRATHLON WAY WATERLOO YR 11A 261 City / Ville: WATERLOO YR 11A 261 Province: YR Postal code / Code postal: 2H</p>		<p>Shipping address / Adresse du lieu de destination Patrick Jiffle & nemall.com City / Ville: WATERLOO YR 11A 261 Province: YR Postal code / Code postal: 2H</p>	
<p>Registered Receiver / consignee Receptonnaire / destinataire KBL EQUIPMENT LTD City / Ville: WATERLOO YR 11A 5X9 Province: YR Postal code / Code postal: 2H</p>		<p>Registration No. / Provincial ID No. N° d'immatriculation - d'id provincial YR-42-124</p>	
<p>Company name / Nom de l'entreprise Box 119 WATERLOO YR 11A 5X9 City / Ville: WATERLOO YR 11A 5X9 Province: YR Postal code / Code postal: 2H</p>		<p>Registration No. / Provincial ID No. N° d'immatriculation - d'id provincial YR-42-124</p>	
<p>Shipping address / Adresse du lieu de destination 9172 ALNSIA HWY WATERLOO YR City / Ville: WATERLOO YR 11A 5X9 Province: YR Postal code / Code postal: 2H</p>		<p>Registration No. / Provincial ID No. N° d'immatriculation - d'id provincial YR-42-124</p>	
<p>Carrier / Carrier Transporteur 217-3636 RAYBRO ST KENNEDY ON City / Ville: MISSISSAUGA ON L4R 4K7 Province: ON Postal code / Code postal: L4R 4K7</p>		<p>Registration No. / Provincial ID No. N° d'immatriculation - d'id provincial 42-110</p>	
<p>Vehicle / Vehicle Trailer / Rail car No. 1 1st emergency wagon MS BAGGE (AUBREY SMITH) City / Ville: WATERLOO YR 11A 261 Province: YR Postal code / Code postal: 2H</p>		<p>Registration No. / N° d'immatriculation 217-3636 RAYBRO ST KENNEDY ON City / Ville: MISSISSAUGA ON L4R 4K7 Province: ON Postal code / Code postal: L4R 4K7</p>	
<p>Port of entry Point d'entrée 217-3636 RAYBRO ST KENNEDY ON City / Ville: MISSISSAUGA ON L4R 4K7 Province: ON Postal code / Code postal: L4R 4K7</p>		<p>Port of exit Point de sortie 217-3636 RAYBRO ST KENNEDY ON City / Ville: MISSISSAUGA ON L4R 4K7 Province: ON Postal code / Code postal: L4R 4K7</p>	
<p>Carrier Certification: I certify that I have received notice or notification received from the generator/consignor for delivery to the receiver/consignee as set out in Part A and that the material contained in Part B is complete and correct. I am the generator/consignor or a duly authorized representative of the generator/consignor. I am not responsible for the material contained in Part B if it is not correct or if it is not as described in Part A. I am not responsible for the material contained in Part B if it is not as described in Part A. I am not responsible for the material contained in Part B if it is not as described in Part A. I am not responsible for the material contained in Part B if it is not as described in Part A.</p>		<p>Signature Jason Thompson Tel No. / N° de tél: 873355566</p>	
<p>Name of authorized person (print) Nom de la personne autorisée (inscrivez le nom) Jason Thompson</p>		<p>Year / Année: 2013 Month / Mois: 07 Day / Jour: 10</p>	
<p>Signature Jason Thompson</p>		<p>Tel No. / N° de tél: 873355566</p>	

International use only

(1)	(2)	(3)	(4)	(5)	(6)	(7)	(8)	(9)	(10)	(11)	(12)	(13)	(14)	(15)	(16)	(17)	(18)	(19)	(20)
1993	WHITE CERAMIC - WHITE OIL	NR	NR	NR	NR	NR	NR	NR	NR	NR	NR	NR	NR	NR	NR	NR	NR	NR	NR

Generator / consigneur certification: I certify that the information contained in Part A is correct and complete. I hereby declare that the contents of this document are fully and accurately described above by the proper shipping name, and are classified, packaged, marked and labeled in accordance with the applicable international and national government regulations.

Annexes: **Annexes**

Signature: **[Signature]**

Tel No. / N° de tél: **416 894 1845**

Instructions on reverse / Instructions au verso

Copy / Copie 1 (white / blanche)

Appendix G Invasive Species Log

Date	Common name	Area (m)	Distr. Code	Density Code	Easting	Northing	Site location	Habitat type	Site Soil Texture	Count
28-Jun-22	Narrow-leaved hawksbeard	35x35	4	2	597614	6976805	Airstrip Parking Area	Airstrip	Coarse	109
28-Jun-22	Perennial sow thistle	35x35	6	2	597614	6976805	Airstrip Parking Area	Airstrip	Coarse	56
28-Jun-22	White sweet clover	20x240	6	3	597548	6976836	Bypass to airstrip	Bypass	Course/organic	500
28-Jun-22	Perennial sow thistle	20x240	8	4	597548	6976836	Bypass to airstrip	Bypass	Course/organic	1013
29-Jun-22	Perennial sow thistle	40x40	6	3	597638	6976732	farm diesel berm	diesel berm	fine	236
29-Jun-22	Narrow-leaved hawksbeard	15x36	6	4	597603	6976812	Airstrip vehicle parking lot	parking area	Course/organic	120
5-Jul-22	White sweet clover	2x30	4	2	597589	6976835	Camp to airstrip rd	road	fine/organic	217
5-Jul-22	Narrow-leaved hawksbeard	2x14	4	3	597400	6977398	Barge Landing		fine/organic	206
5-Jul-22	Smooth brome	2x14	6	3	597400	6977398	Barge Landing		fine/organic	323