



Company: DEVON CANADA CORPORATION
Well Name: DEVON EAGLE PLAINS K-58
Field: EAGLE PLAINS
County: Province: YUKON
Country: Canada

FileName: DEV631M1.las Data Presented by: Schlumberger DataView	
Location: Unique Well ID: 300K58661036450 LAT 300K58661036450 UWID 300K58661036450	Section: Township:
Elevations: Permanent Datum Elev: 599.299 M Kelly Bushing: 604.299 M Permanent Datum: GROUND LEVEL Drilling Floor: 604.000 M Drilling Measured From: KELLY BUSHING Ground/sea Floor: 599.299 M Log Measured From: KELLY BUSHING Height Above Datum: 4.99999 M	
Acquisition Date: 28-Mar-2005 Run Number: ONE Depth Driller: 1278.00 M Depth Logger: 1278.00 M Top Log Interval: 361.00 M Bottom Log Interval: 1270.00 M	Bit Size: 61 280 07 MM from: M to: 1278.00 M Csg size: Wt: from: to: Casing Bottom Logger:
Time Circ Stopped: Time Log at Bottom: Max Recorded Temp: Unit Number: Service Location: Recorded By: Witnessed By:	Type Fluid in Hole: Dens: Vis: pH: Fld Loss: 7.50 C3 Sample Source: Rm: @ Rmf: @ Rmc: @ Borehole Salinity:

BIT SIZE (BS)
6 MM 16

CABLE TENSION (TENS)
10000 LBF 0

CALIBRATED GAMMA-RAY SC (GR)
0 GAPI 150

DELTA-T SHEAR - MONOPOLE PS (DT4S)
140 US/M 40

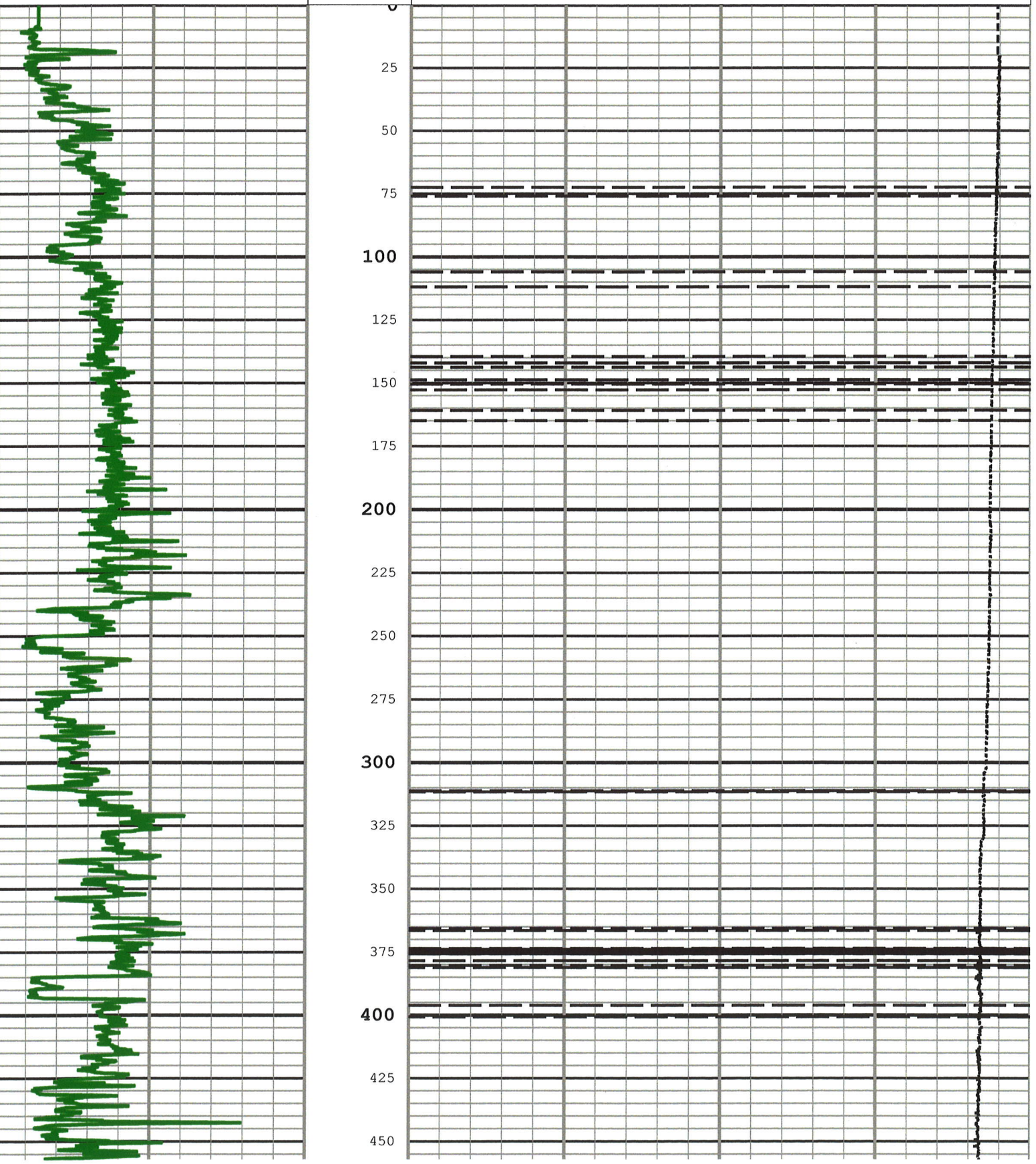

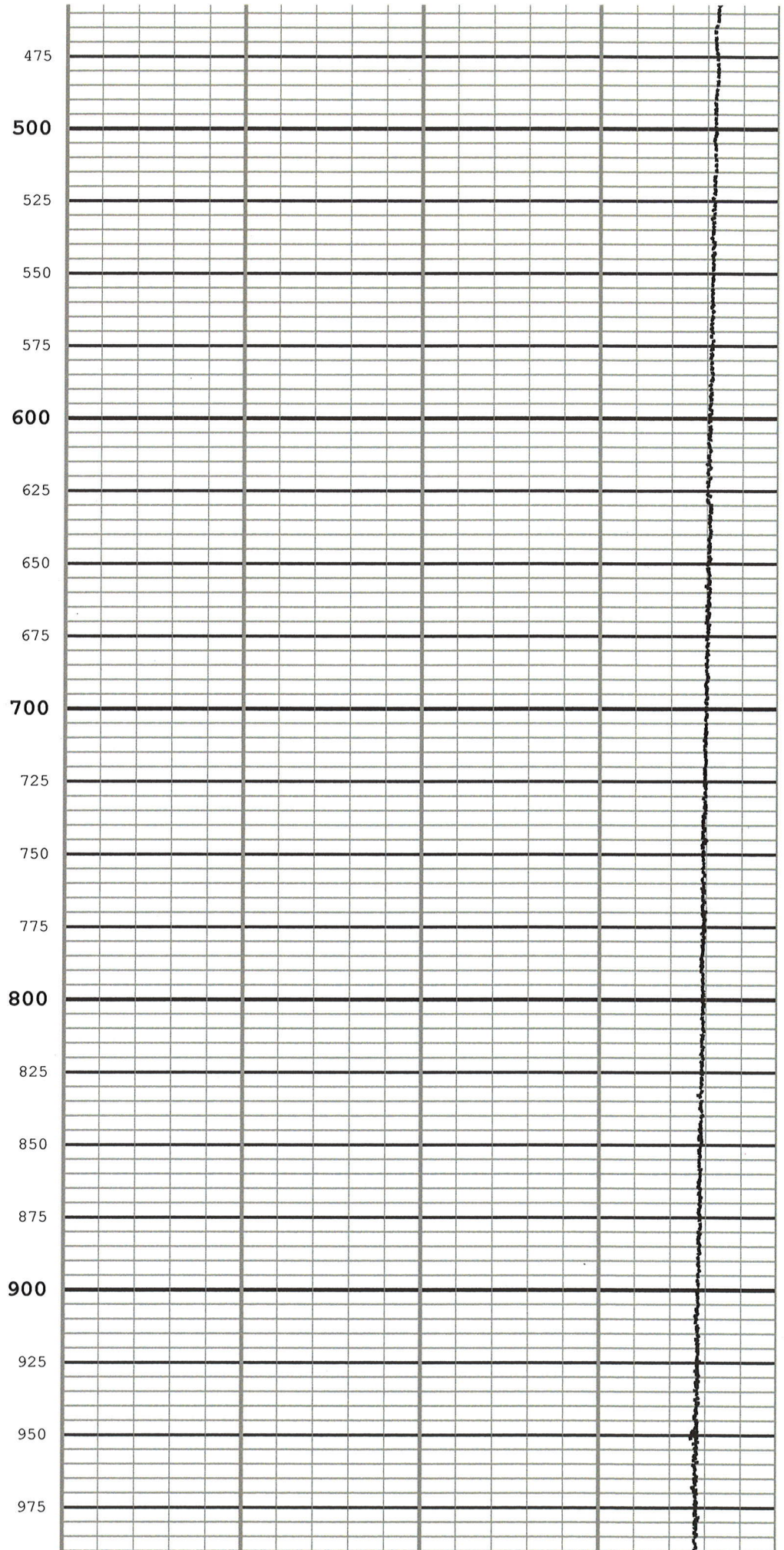
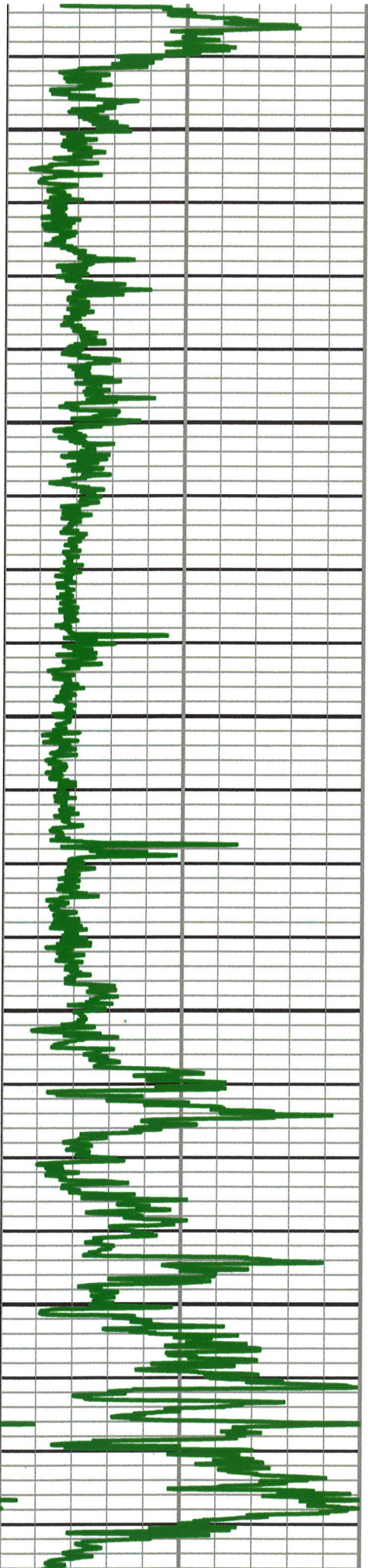

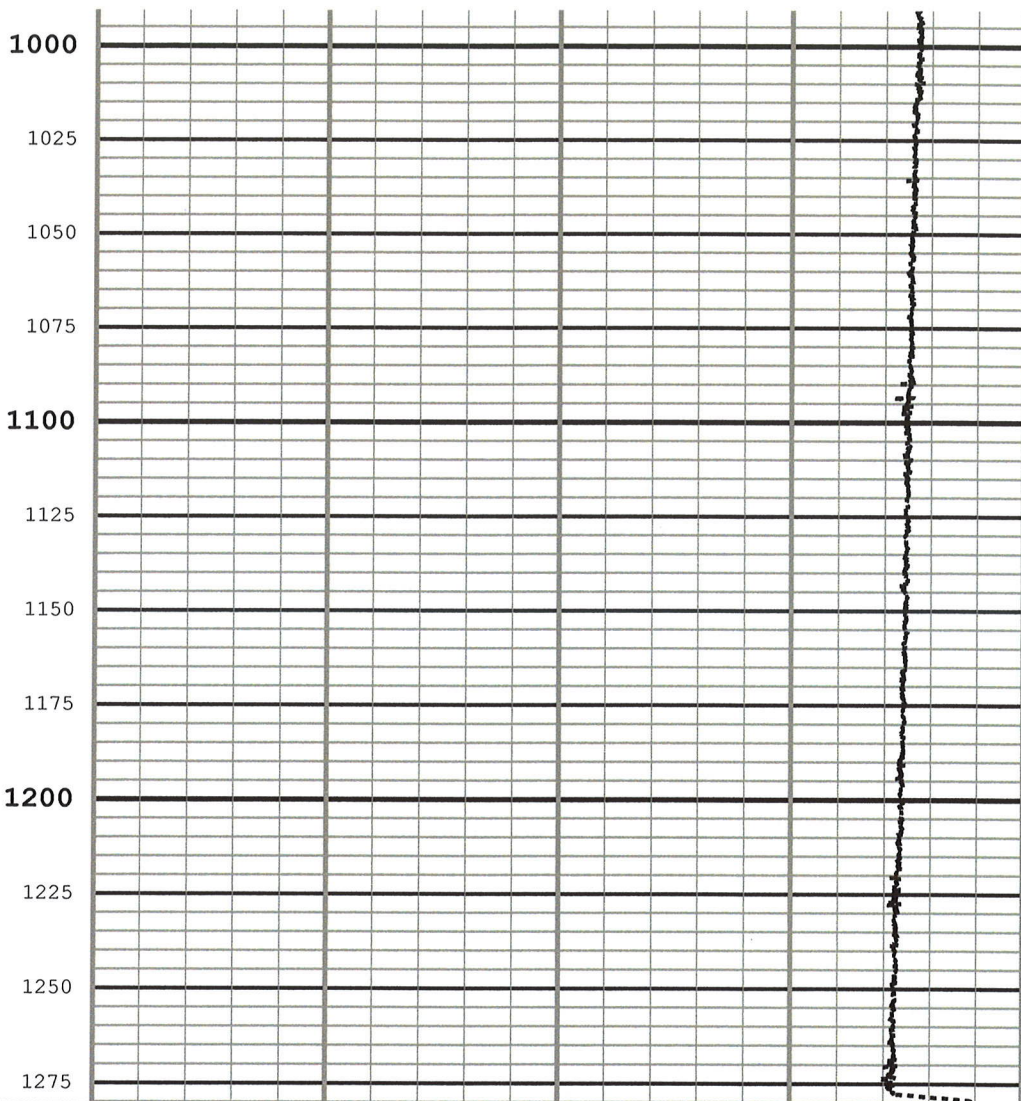

CALIBRATED GAMMA-RAY SC (GR)		
0	GAPI	150
BIT SIZE (BS)		
6	MM	16

DELTA-T SHEAR - MONOPOLE PS (DT4S)		
140	US/M	40
CABLE TENSION (TENS)		
10000	LBF	0

Format: Sonic DT Porosity 3 Track Vertical Scale: 5cm per 100 meters Creation Date: Thu, May 29, 2014, 11:28:22 AM