

SCHLUMBERGER OF CANADA

CALGARY, ALBERTA



DEPTH DETERMINATION

PROVINCE YUKON TERRITORY
 FIELD or LOCATION WILDCAT
 WELL PAN AM HOME SIGNAL CSP
 A-1 KOTANEELEE YT J-50
 COMPANY PAN AMERICAN
 PETROLEUM CORPORATION

COMPANY PAN AMERICAN
 PETROLEUM CORPORATION
 WELL PAN AM HOME SIGNAL
 CSP A-1 KOTANEELEE
 YT P-50
 FIELD WILDCAT
 LOCATION J-50; 60°10' 124°0'
 PROVINCE YUKON TERRITORY

Other Surveys
 Location of Well
 UNIT: P
 SECTION: 50
 GRID: 60° 10'
 124° 00'
 Elevation: D.F.: 1490
 K.B.: 1475.2
 or G.L.: 1475.2
 FILING No. _____

RUN No.	ONE								
Date	7 JUL Y62								
First Reading	3343								
Last Reading	3238								
Feet Measured	105								
Csg. Schlum.	3238								
Csg. Driller	-								
Depth Reached	3344								
Bottom Driller	-								
Depth Datum	1490								
Mud Nat.	GEL								
Dens.	-								
Visc.	-								
Mud Resist.	- @	F	@	F	@	F	@	F	@
Res. BHT	- @	F	@	F	@	F	@	F	@
pH	- @	F	@	F	@	F	@	F	@
Wtr. Loss	- CC 30 min	F	@	F	@	F	@	F	@
Rmf	- @	F	@	F	@	F	@	F	@
Rmc	- @	F	@	F	@	F	@	F	@
Bit Size	6 1/4"								
CASING	9 5/8"-40#								
Op. Rig Time	2 HRS								
Truck No.	DSU-A-7								
Recorded By	GRAY								
Witness	BOGERT								

AV/10/3/64/DC FOLD HERE *WZ*
 REMARKS BHT MEASURED HRS. AFTER CIRCULATION

RESISTIVITY

RESISTIVITY

16" NORMAL

18' 8" LATERAL

1 of



Speed in F.P.M. →

3200

3300

FR

REPEAT SECTION

3200



FOOD HERE
 B H T M E A S U R E D H R S . A F T E R C I R C U L A T I O N

AV 10/3/64/DC

REMARKS

RESISTIVITY	RESISTIVITY	RESISTIVITY
	16" NORMAL	18'8" LATERAL

2 of

AV/10/3/64/DC

FOLD HERE

REMARKS

BHT MEASURED HRS. AFTER CIRCULATION

202

RESISTIVITY

RESISTIVITY

16" NORMAL

18'8" LATERAL

3200

3300

Speed in F.P.M.

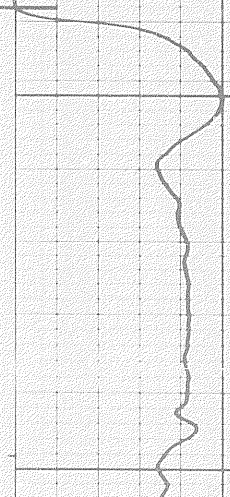

Speed in F.P.M.

3300

FR

REPEAT SECTION

3200

3300



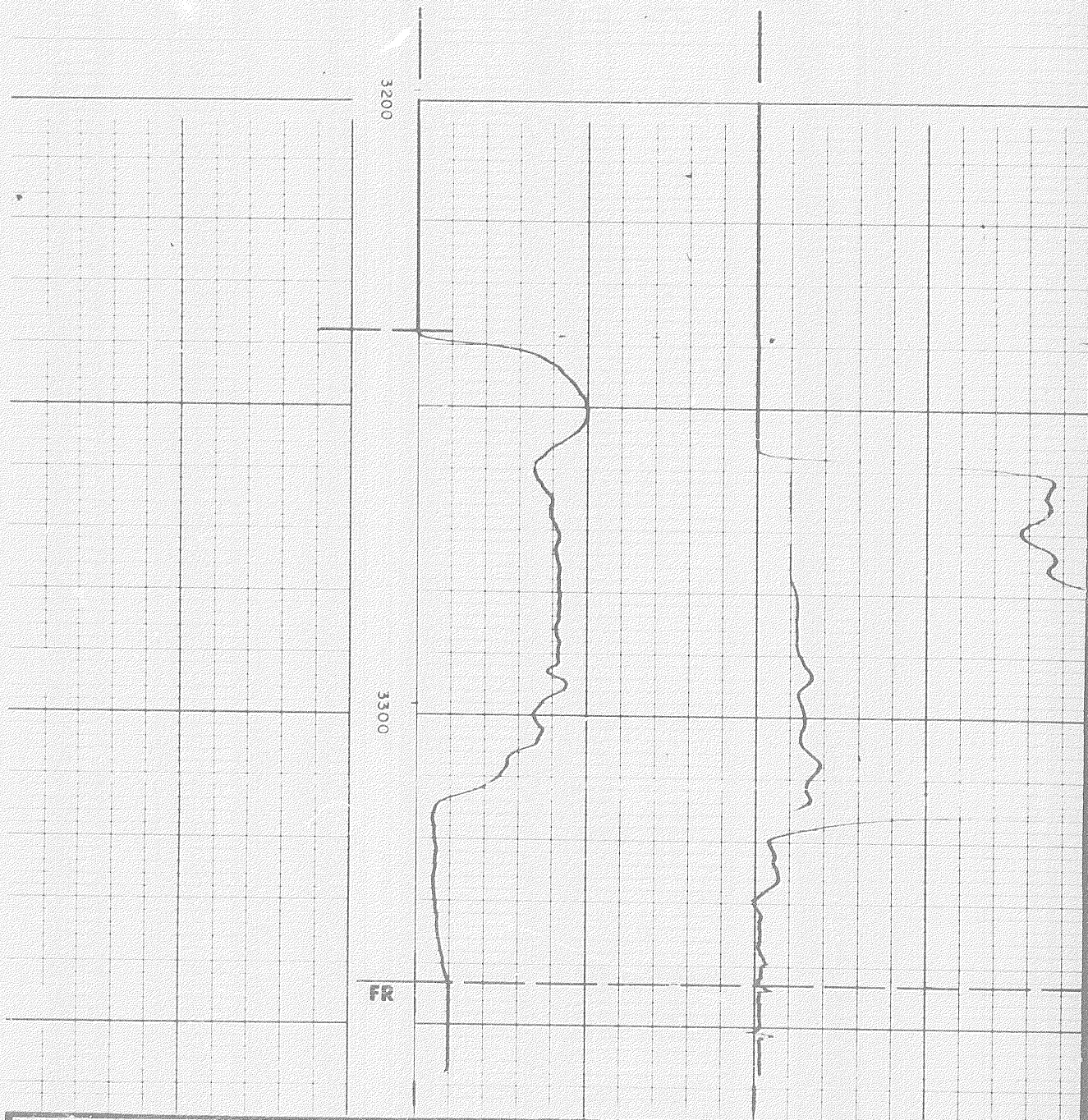

COMPANY PAN AMERICAN PETROLEUM CORPORATION

Rm _____ α _____ F
 Rmf _____ α _____ F
 Rmc _____ α _____ F
 BHT _____ F

SOC FR 3343
 SOC TD 3344
 DRLR TD -

WELL PAN AM HOME SIGNAL CSP A-1 KOTANEELEE

Elev: KB 1490
 GL 1475.2
 CBF _____

FIELD WILDCAT PROVINCE YUKON TERRITORY