

SCHLUMBERGER OF CANADA

CALGARY ALBERTA



Electrical Log

PROVINCE N.W.T.
 FIELD or LOCATION WILDCAT
 WELL PAN AM HOME SIGNAL
CSP A-1 KOTANEELEE
 COMPANY PAN AMERICAN PETROLEUM CORP

COMPANY PAN AMERICAN
 PETROLEUM CORPORATION
 WELL PAN AM
 HOME SIGNAL CSP
 A-1 KOTANEELEE

FIELD WILDCAT
 LOCATION S-50 60° 10' 124° 00'
 PROVINCE N.W.T.

Location of Well
 UNIT SP
 SEC 50
 60° 10' LAT
 124° 00' LONG.

Elevation: D.F. _____
 K.B. _____
 or G.L. _____

Other Surveys
 FILING No. _____

RUN No.	Date	First Reading	Last Reading	Feet Measured	Csg. Schlum.	Csg. Driller	Depth Reached	Bottom Driller	Depth Datum	Mud Not.	Dens. Visc.	Mud Resist.	Res. BHT	Rmc	PH	Wtr. Loss	Bit Size	Specs.	AO	Op. Rig Time	Truck No.	Recorded By	Witness
ONE	2APR62	1145	1021	124	1021	1021	1146	1340	K.B.	GEI	9.6	145	- @ -	- @ -	10.5 @ -	2.2	1 1/4"	16"	18" 8"	1 HR	DSU-A#7	CAU	MACK

FOLD HERE

REMARKS

DEPTHS	RESISTIVITY ohms. m ² /m	
	16" NORMAL	18" 8" LATERAL
0	500	50
0	500	500
	64" NORMAL	
0	50	5000
0	500	
0	5000	

SPONTANEOUS POTENTIAL millivolts



SPEED IN FPM

1 of

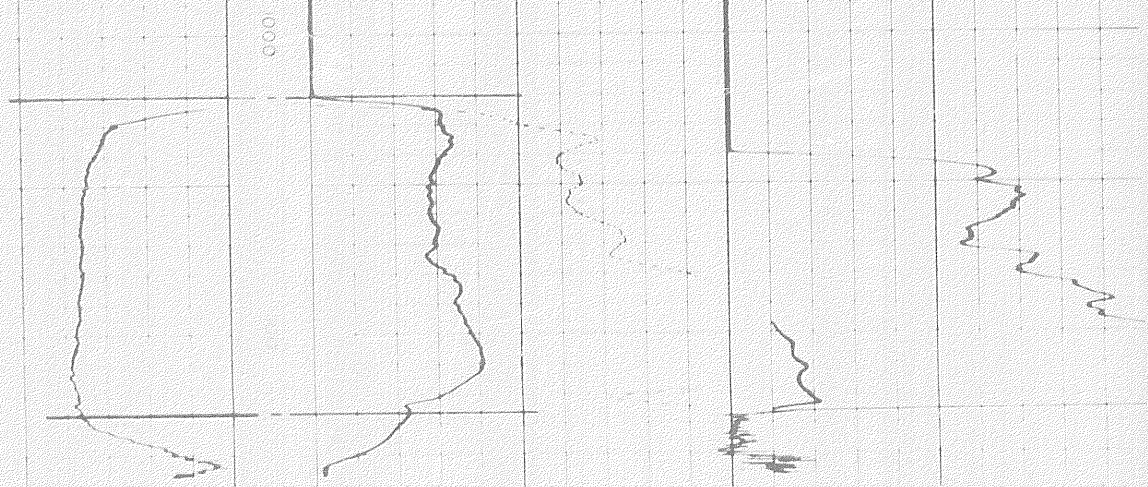

1
↔



SPONTANEOUS POTENTIAL
millivolts

RESISTIVITY
ohms. m²/m

RESISTIVITY
ohms. m²/m

DETAIL LOG
5" = 100

SPONTANEOUS POTENTIAL
millivolts

RESISTIVITY
ohms. m²/m

RESISTIVITY
ohms. m²/m

10
↔

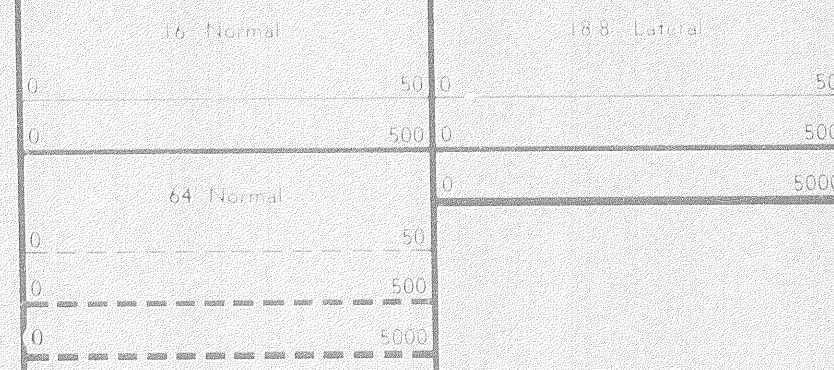

0.000

0 5000

0.00

0.01

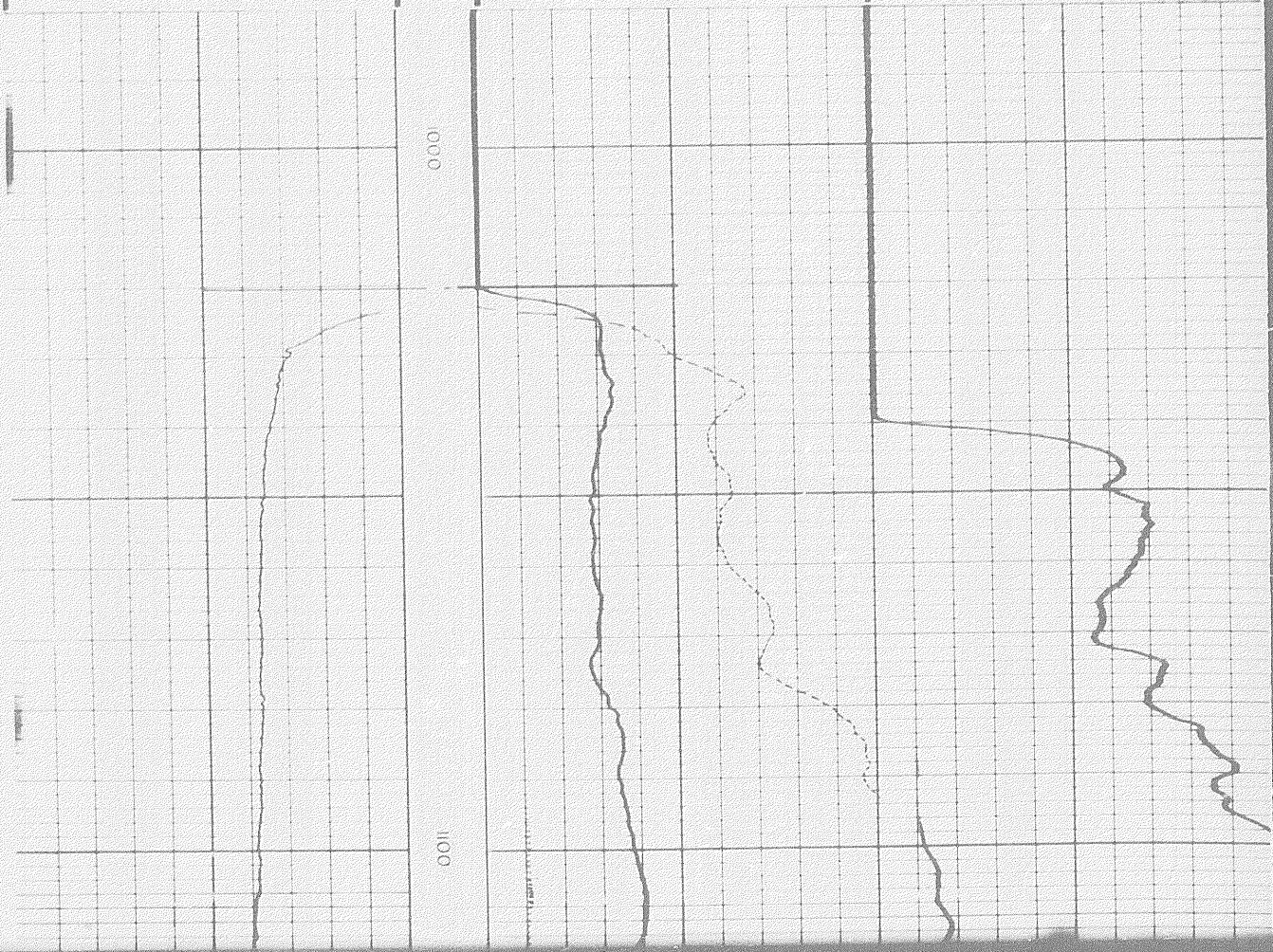

SPEED IN FPM

0 500 0 500

64" NORMAL

0 50

0 500

0 5000

0 5000

0.00

0.01

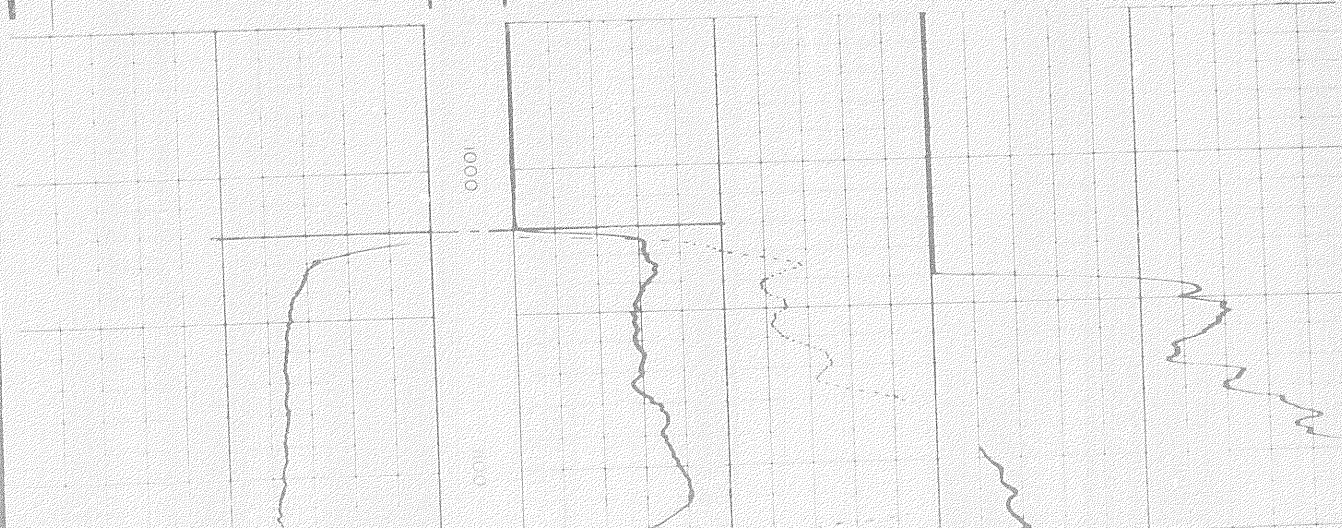

202



10
↔

0	50	0	50
0	500	0	500
0	5000	0	5000
0	50		
0	500		
0	5000		

SPONTANEOUS POTENTIAL
millivolts

RESISTIVITY
ohms. m²/m

RESISTIVITY
ohms. m²/m

DETAIL LOG
5" = 100'

SPONTANEOUS POTENTIAL
millivolts

RESISTIVITY
ohms. m²/m

RESISTIVITY
ohms. m²/m

10
↔

16" Normal		18.8" Lateral	
0	50	0	50
0	500	0	500
0	5000	0	5000
64" Normal			
0	50		
0	500		
0	5000		

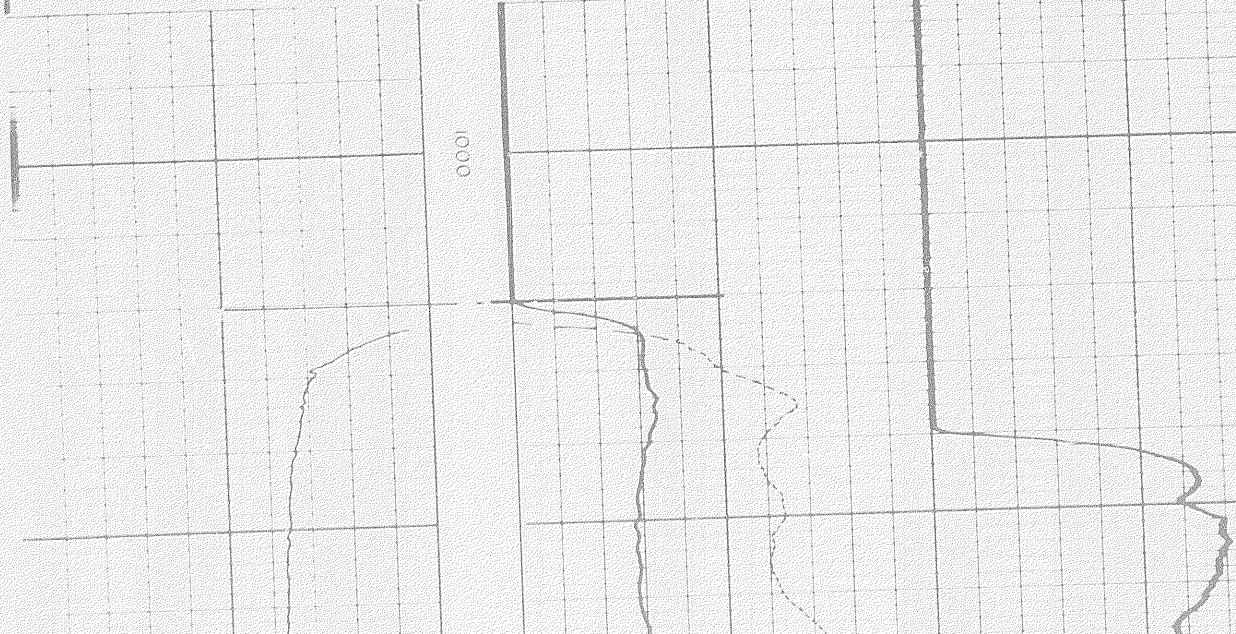

0.001

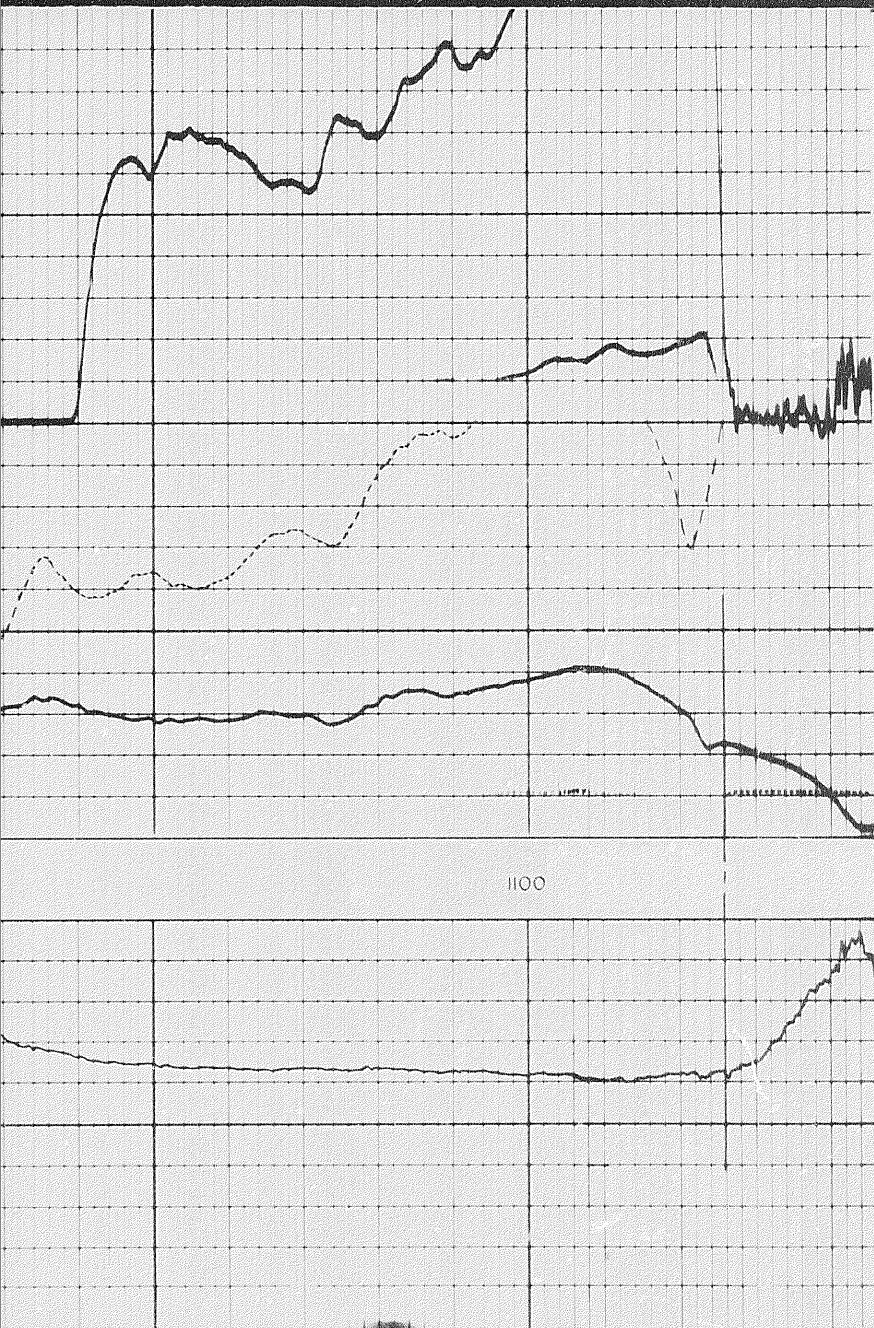

SPONTANEOUS POTENTIAL millivolts	RESISTIVITY ohms. m ² m	RESISTIVITY ohms. m ² m
1100	16" Normal	188" Lateral
	50 0	50 0
	500 0	500 0
	5000 0	5000 0
	64" Normal	
	50	
	500	
	5000	

COMPANY: PAN AMERICAN PETROLEUM CORPORATION
 WELL: PAN AM HOME SIGNAL OSP A-1 KOTAMIELEE
 FIELD: WILDCAT PROVINCE YUKON
 ELEV: KB
 SOC FR: 11-2
 SOC TD: 11-6
 DRLR TD: 13-0