

SCHLUMBERGER

MICROLOG CALIPER

SCHLUMBERGER OF CANADA Calgary, Alberta

PROVINCE _____
FIELD _____
WELL _____
COMPANY _____

COMPANY PAN AMERICAN
PETROLEUM CORPORATION
WELL PAN AM HOME SIGNAL CSP
FIELD H-1 KATHELEER V P I-50
FIELD WILLOCAT
PROVINCE YUKON TERRITORY
LOCATION UNIT SP SECTION 50
GRID 60° 10' 124° 0'
Permanent Datum G.L. Elev. 475.25
Log Measured From K.B. 1425 Ft. Above Perm. Datum
Other Services: CON. GRV
IES, SGR, C-I, R,
Elev. KB 1480
GL 475.25
CBF _____
Date 25 JUNE 62
Run No. DNE
First Reading 5441
Last Reading 419
Depth Measured 5022
Bottom Driller 5442
Cig. SOC 5445
Cig. Driller 419
Mud Nature HIT
Dens. 99 Visc. 200
Mud pH 9.0
Water Loss 4.8
Res. @ 54°F 2.30
Res. @ 192°F 0.65
Res. @ 58°F 1.80
Res. @ 60°F 2.60
Bit Size 12 1/4
Mud Log: 1.0
Rm _____
Limit PROBABLE
Depth 5420
Op. Rig Time 21HR
Trust No. DSU H#7
Recorded By TRATHER

REMARKS _____ BHT 198 °F Measured 6 Hours After Circulation _____

MCP# _____
PMS# _____
Pad Type — Hydraulic _____
NOTE: CALIPER NOT RELIABLE ABOVE 700'

CALIPER	DEPTHS	MICROLOG resistivity in ohms. m ² /m	
		Micro Inverse 1" x 1"	Micro Normal 2"
Hole Diameter in Inches	6" — 16"	120	40
		120	40

1 of

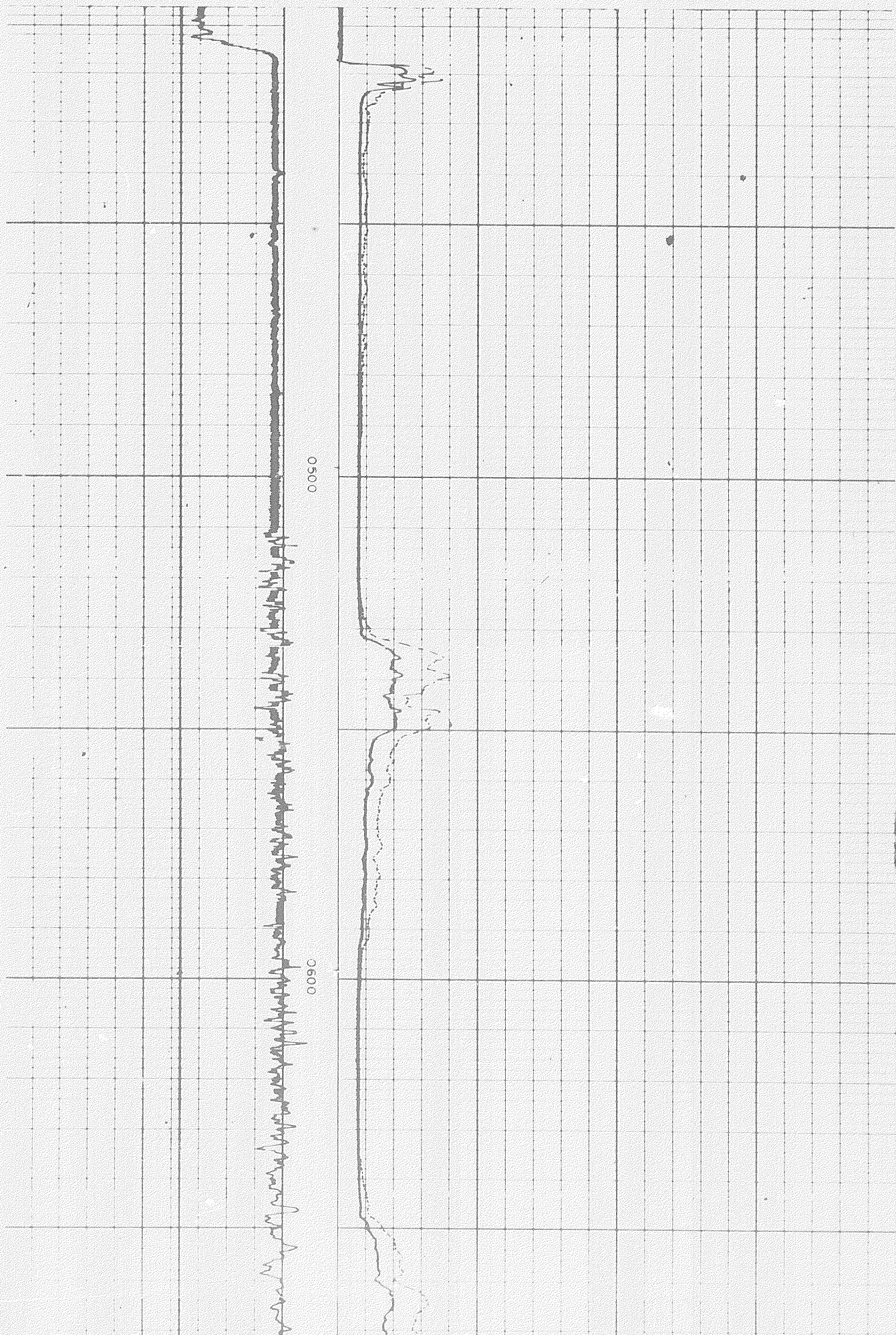

0010

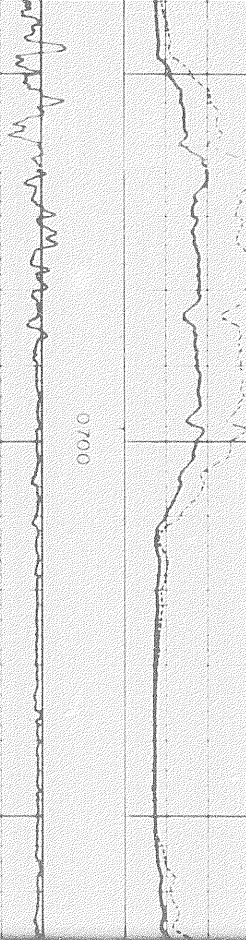

0080

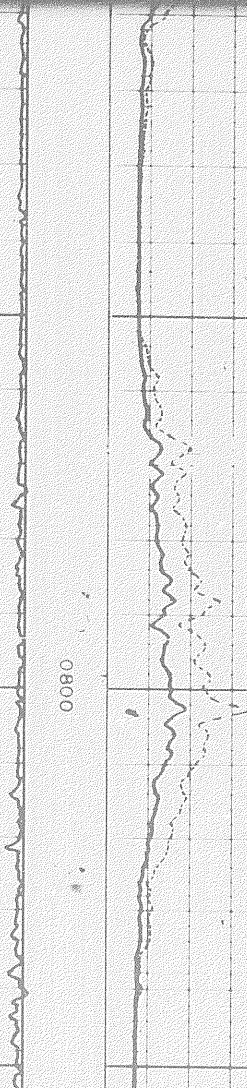

202

0060

1000

111

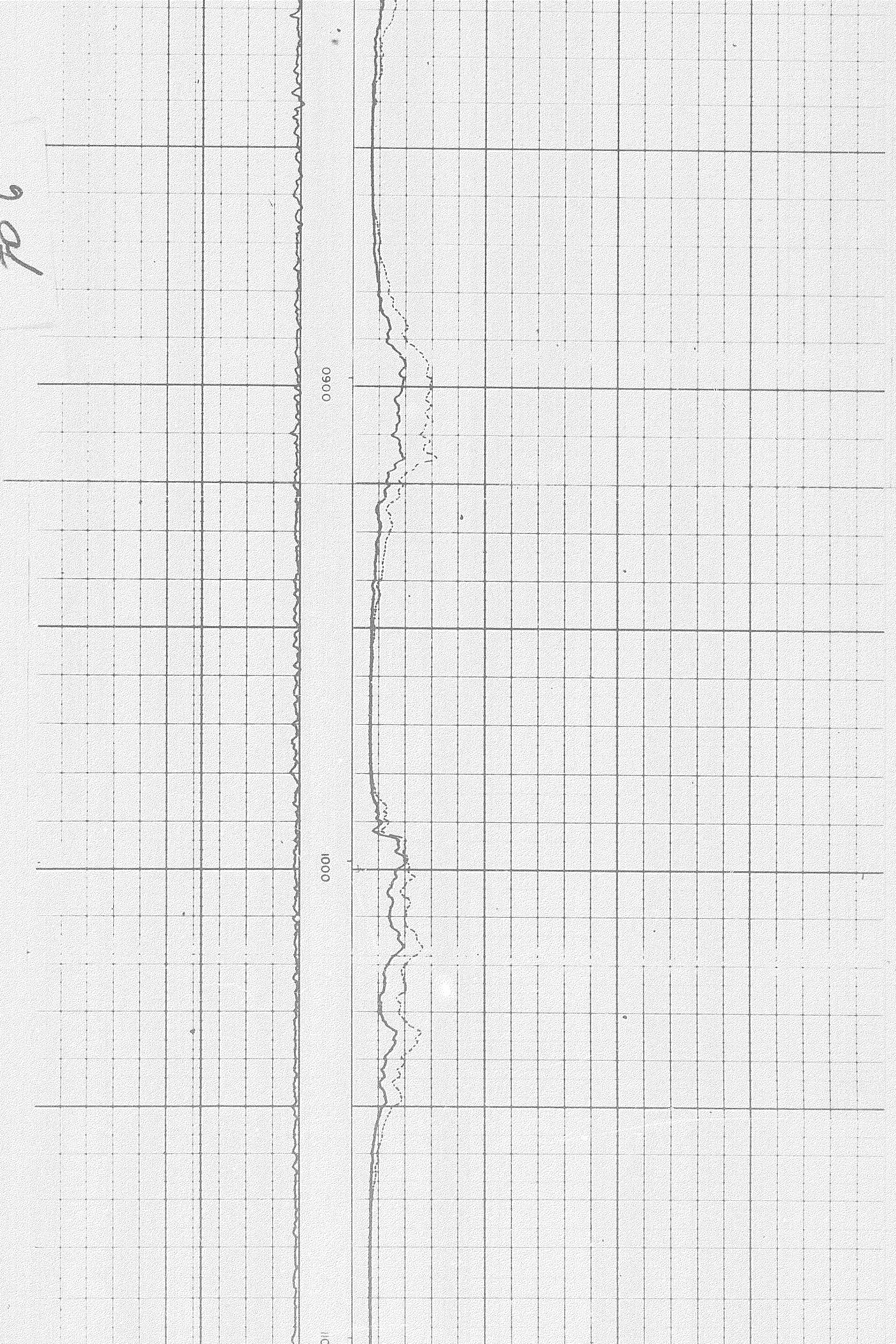

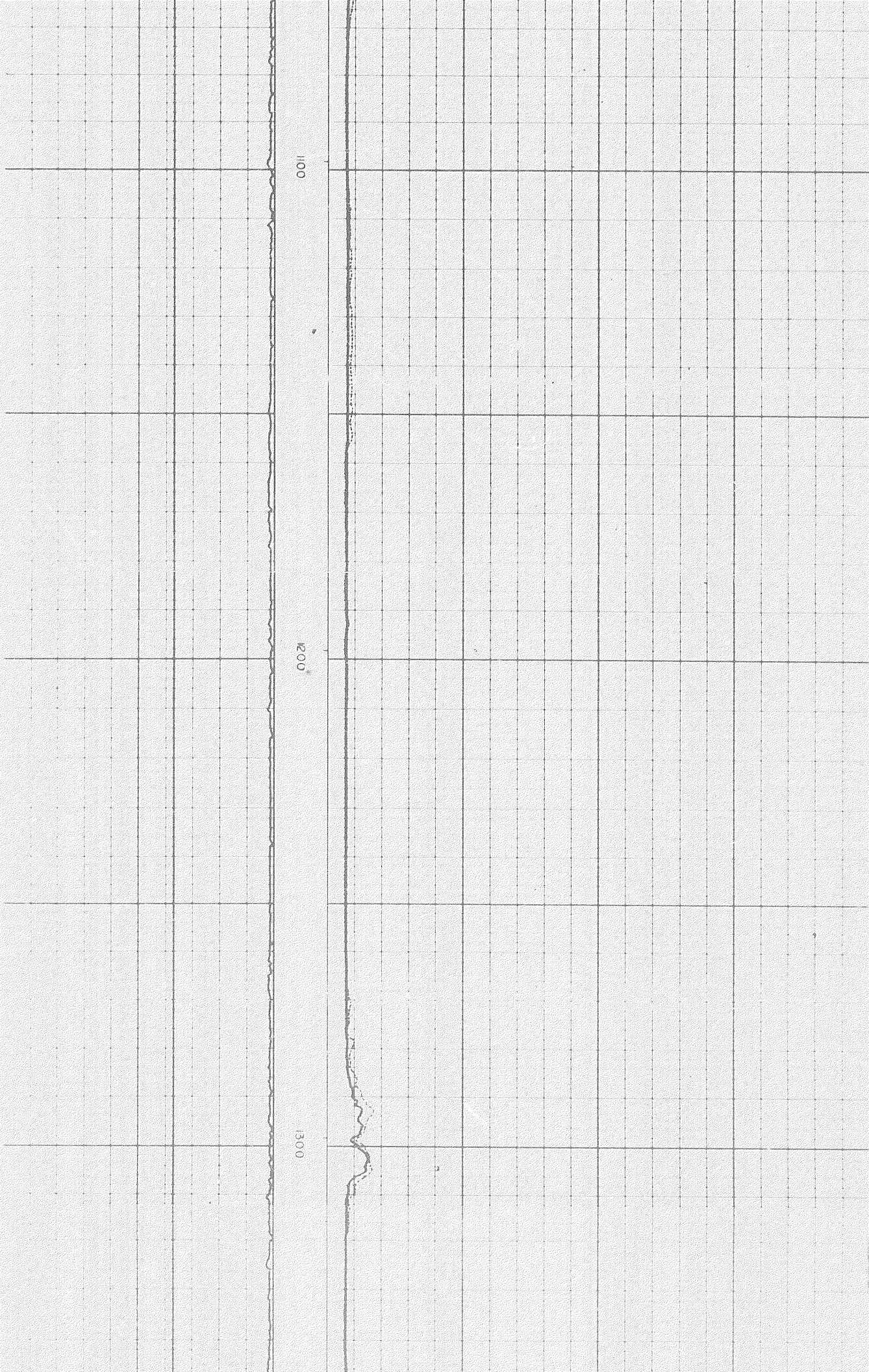

1400

1500

3

30

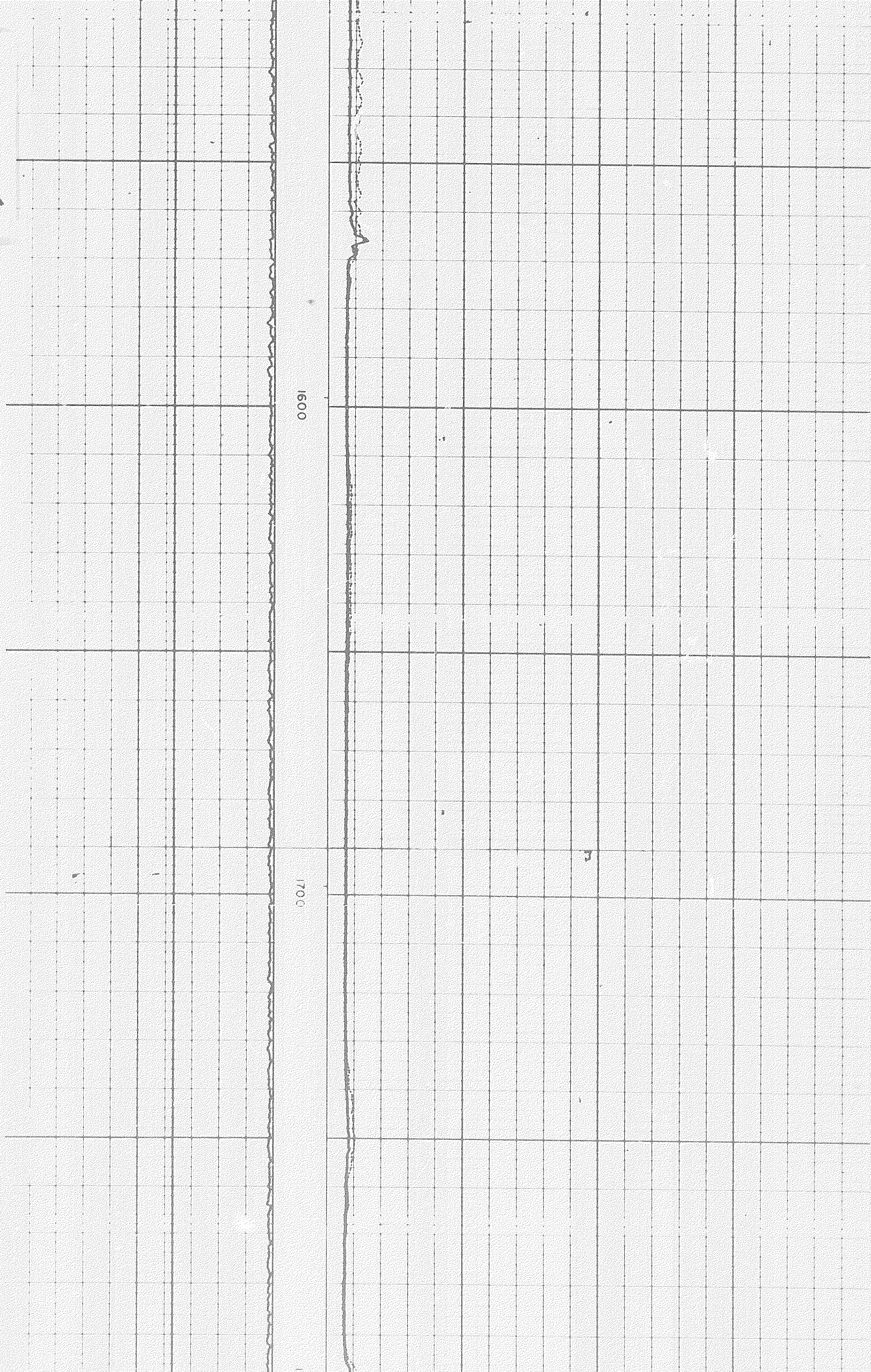



0081

0061

4-07

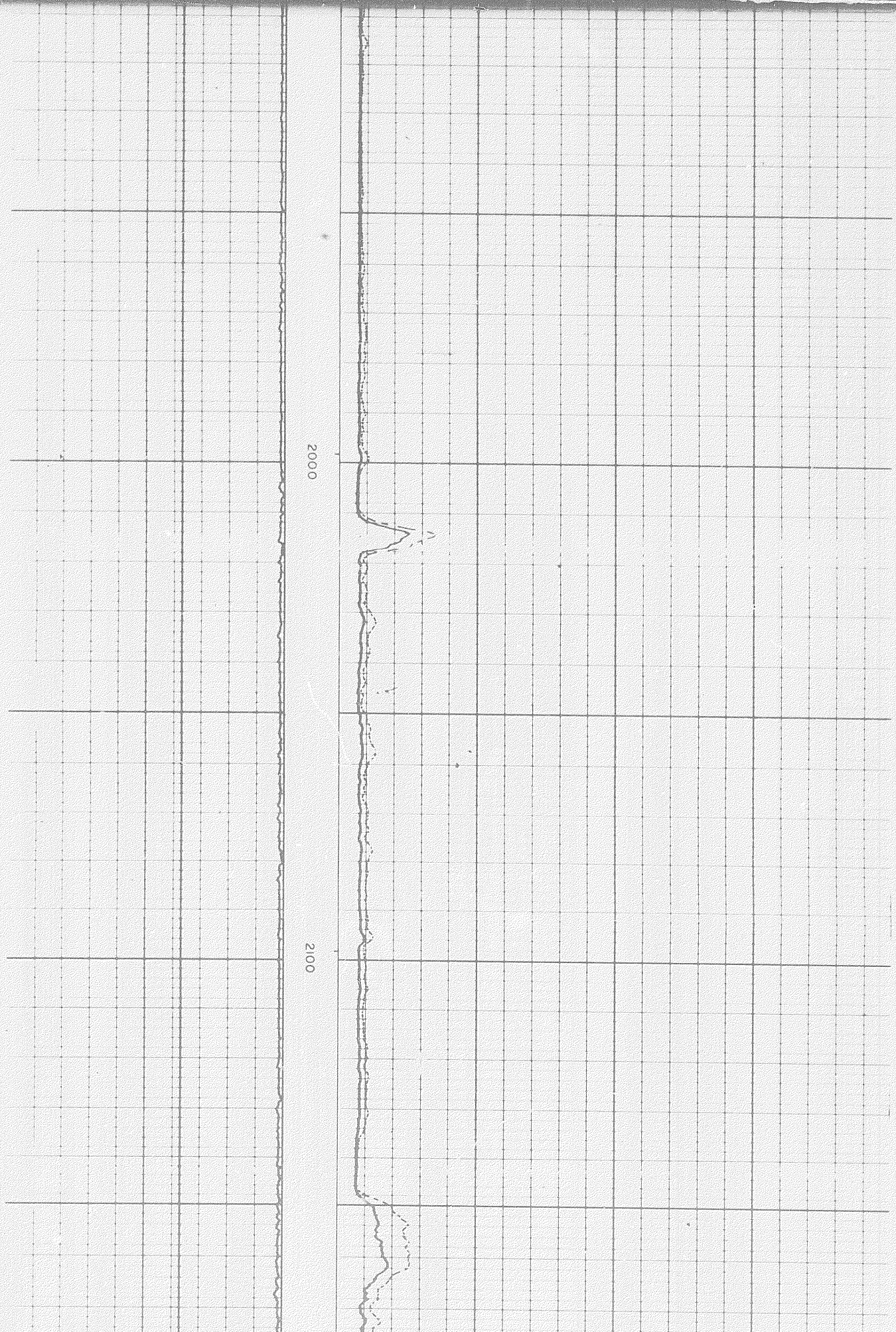

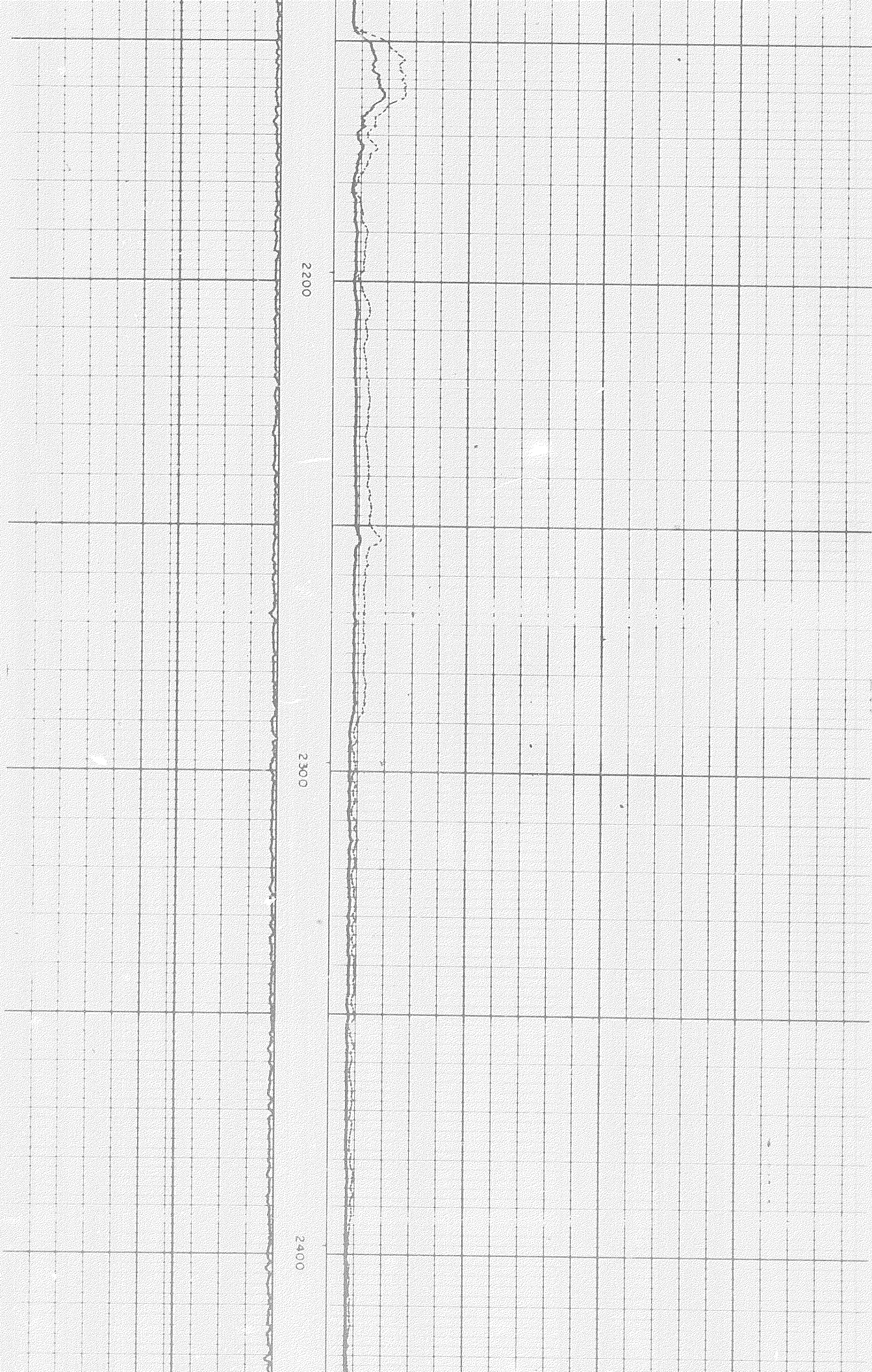

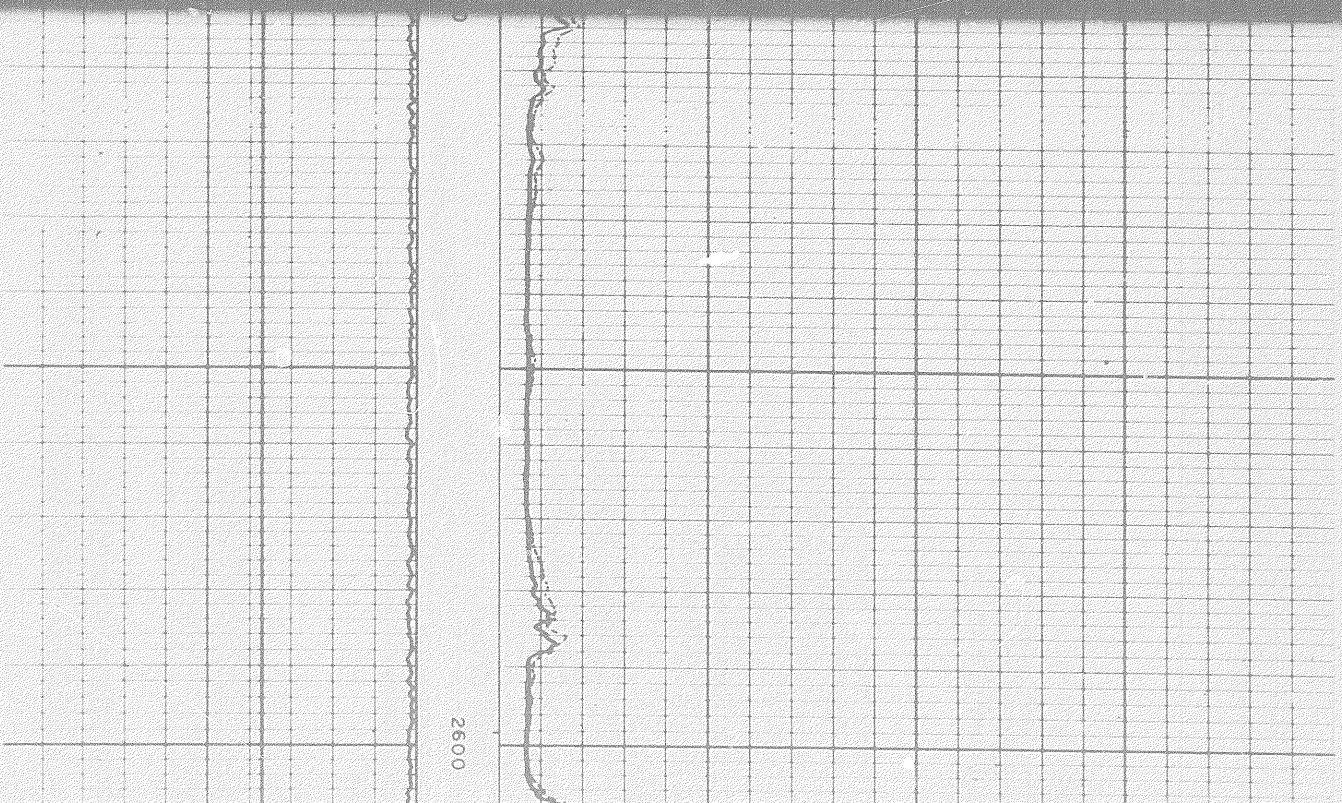
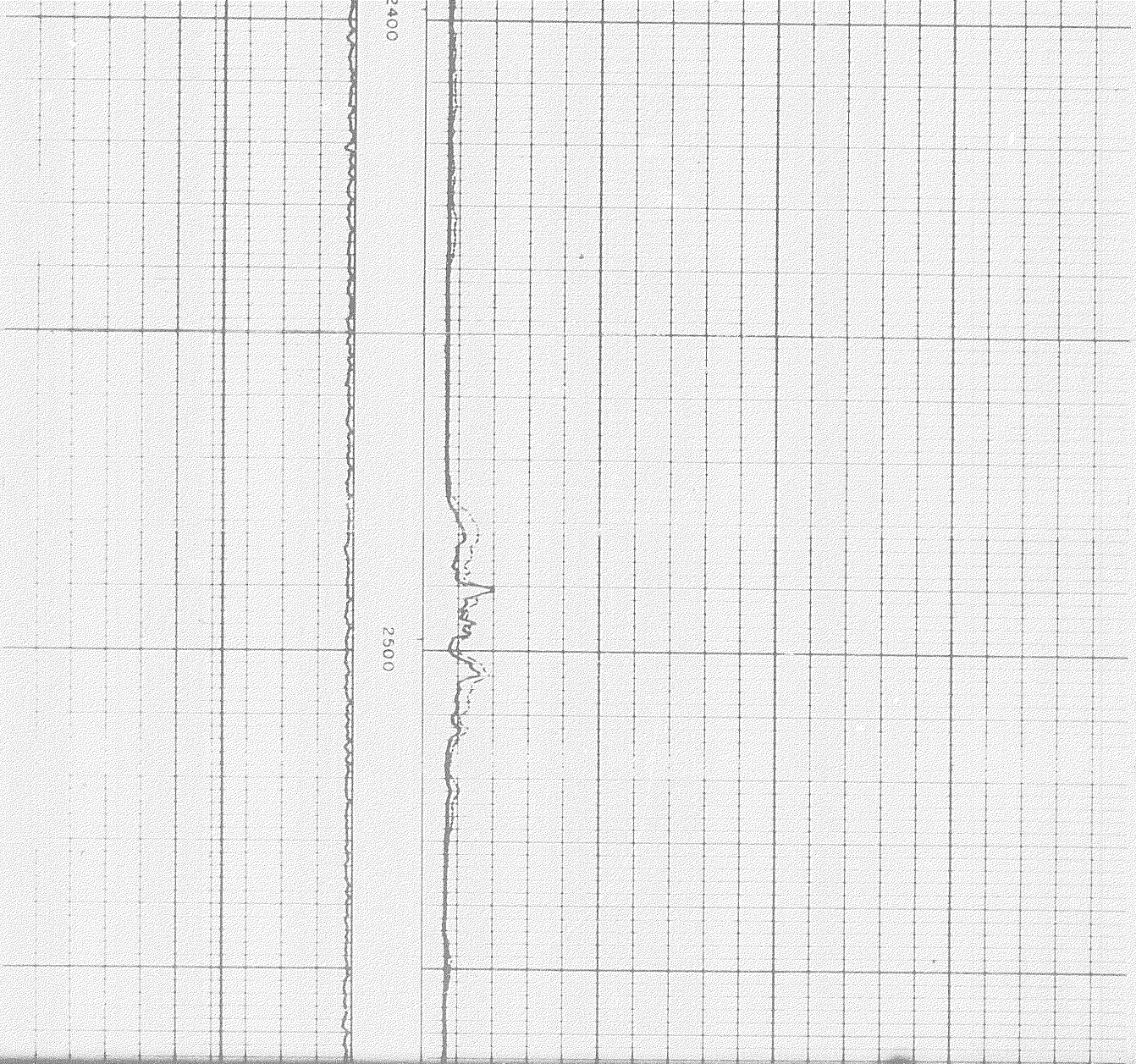

5 of

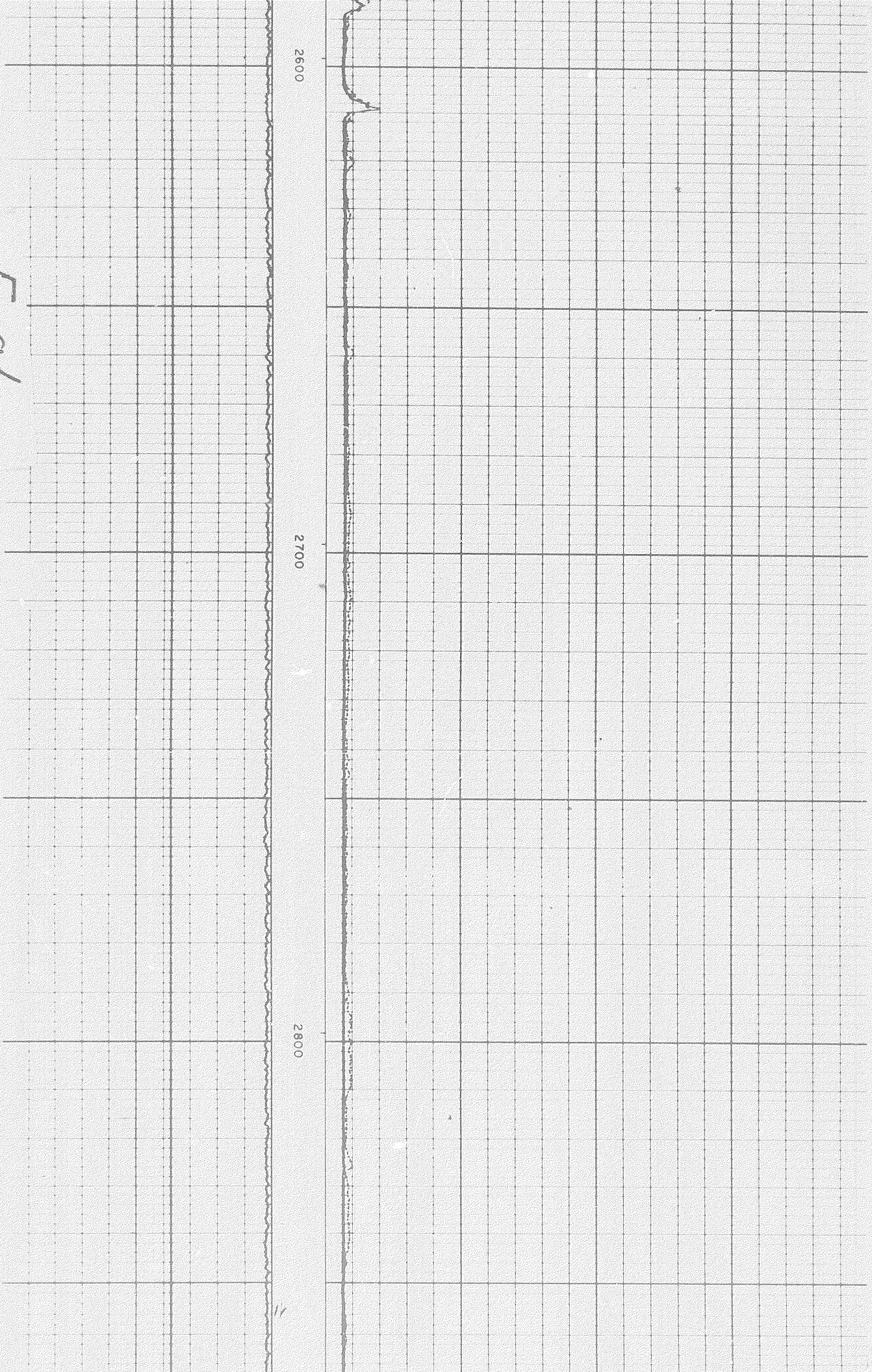

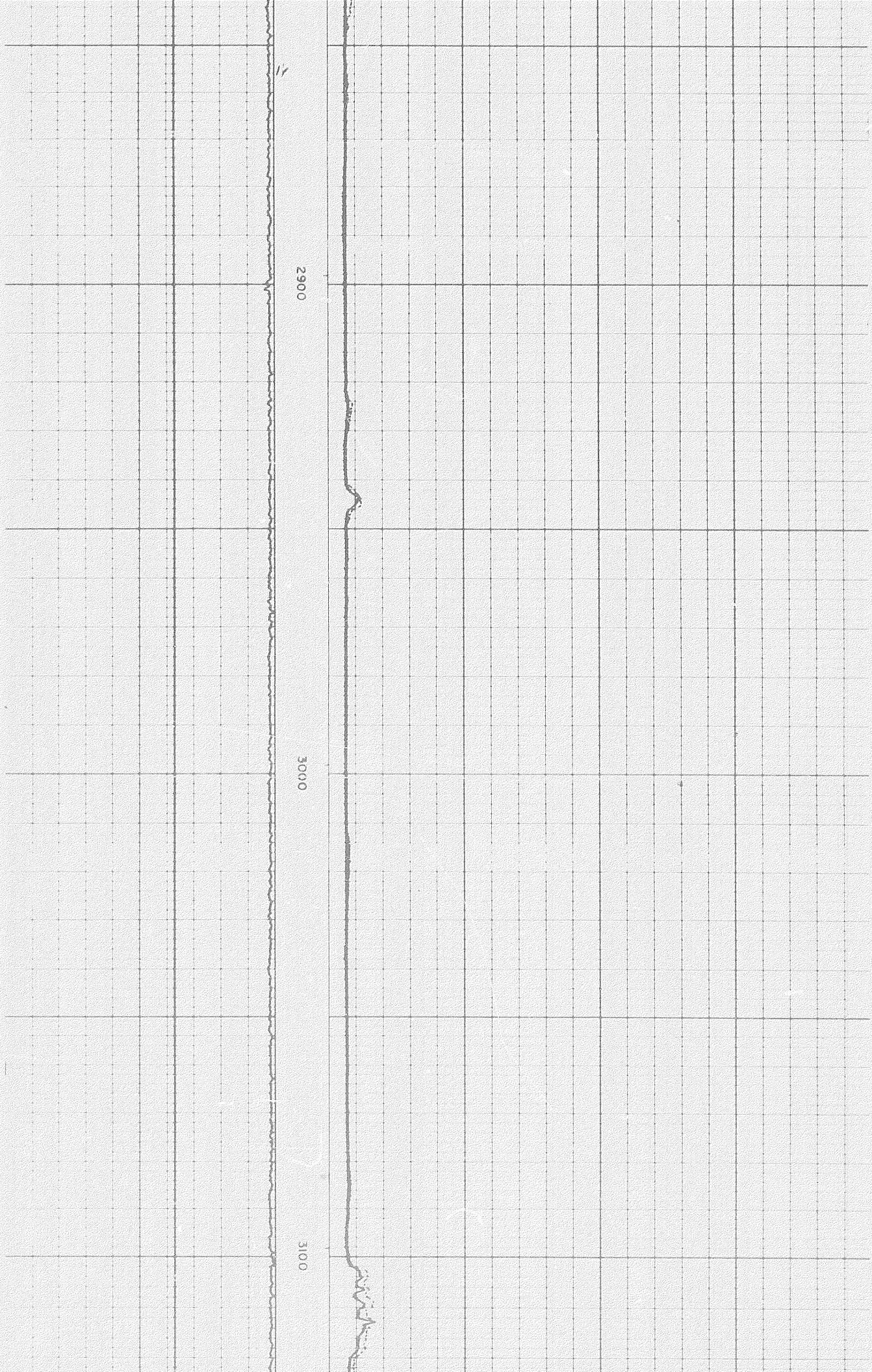

6 of

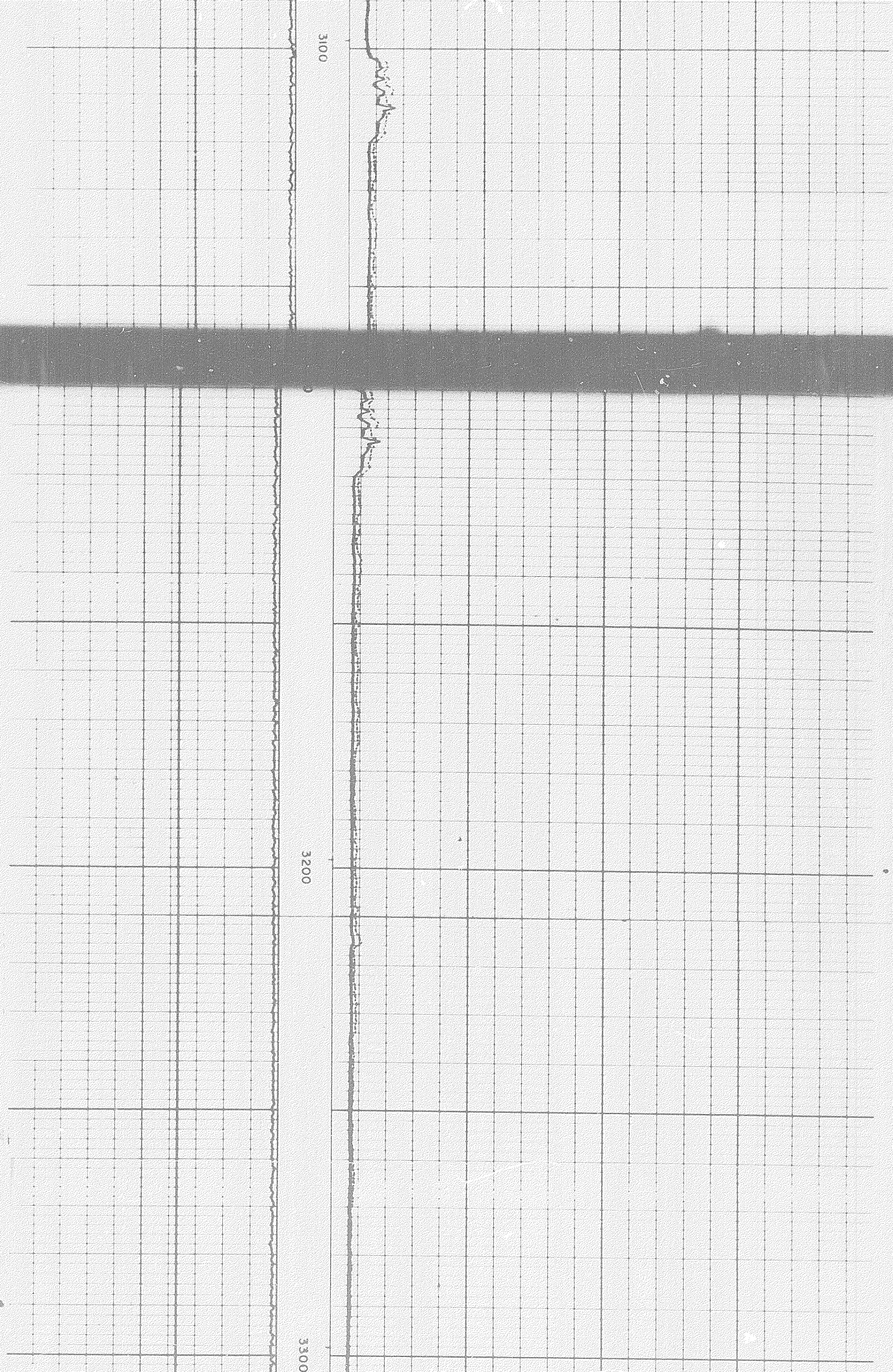

6 of



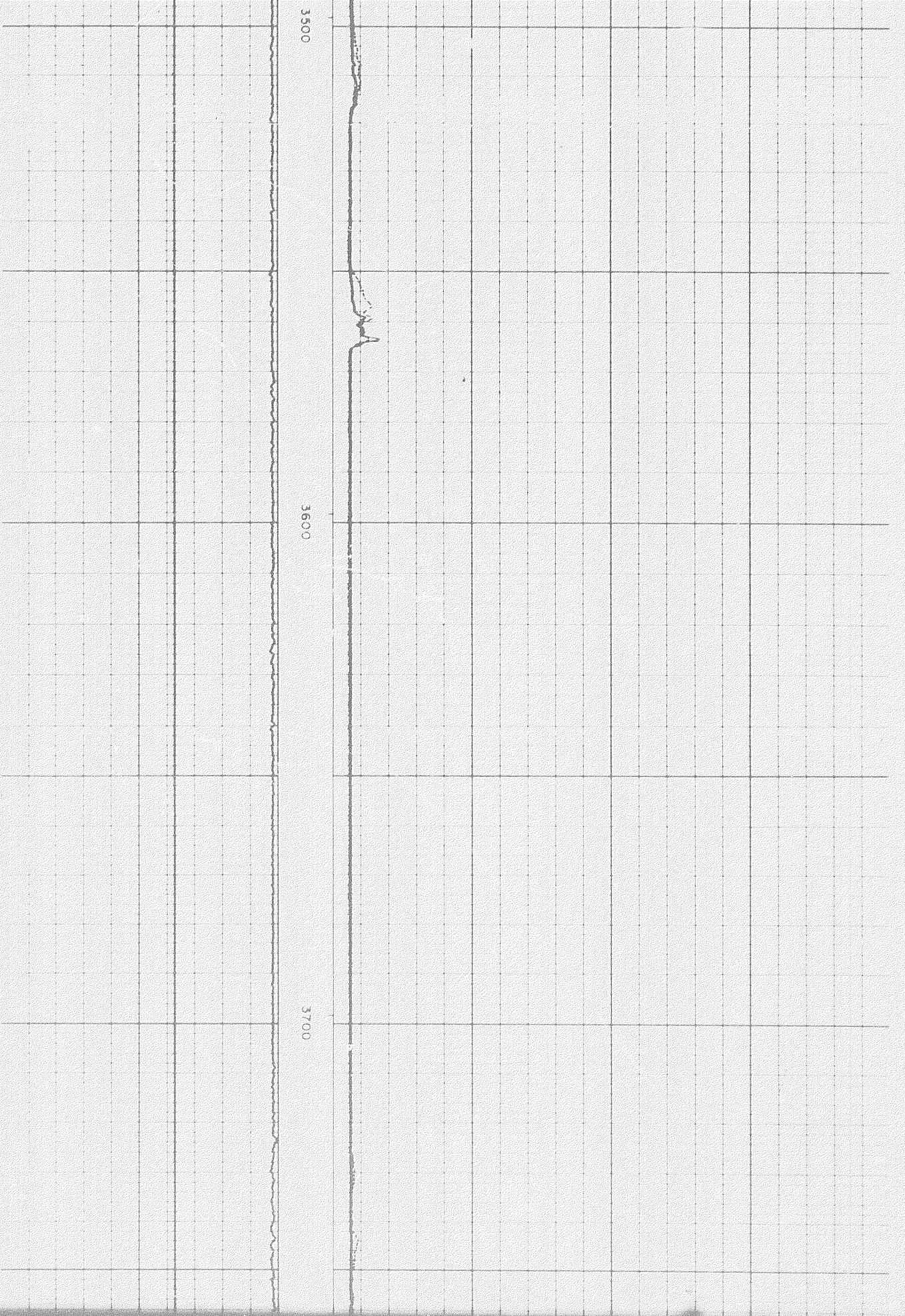

707

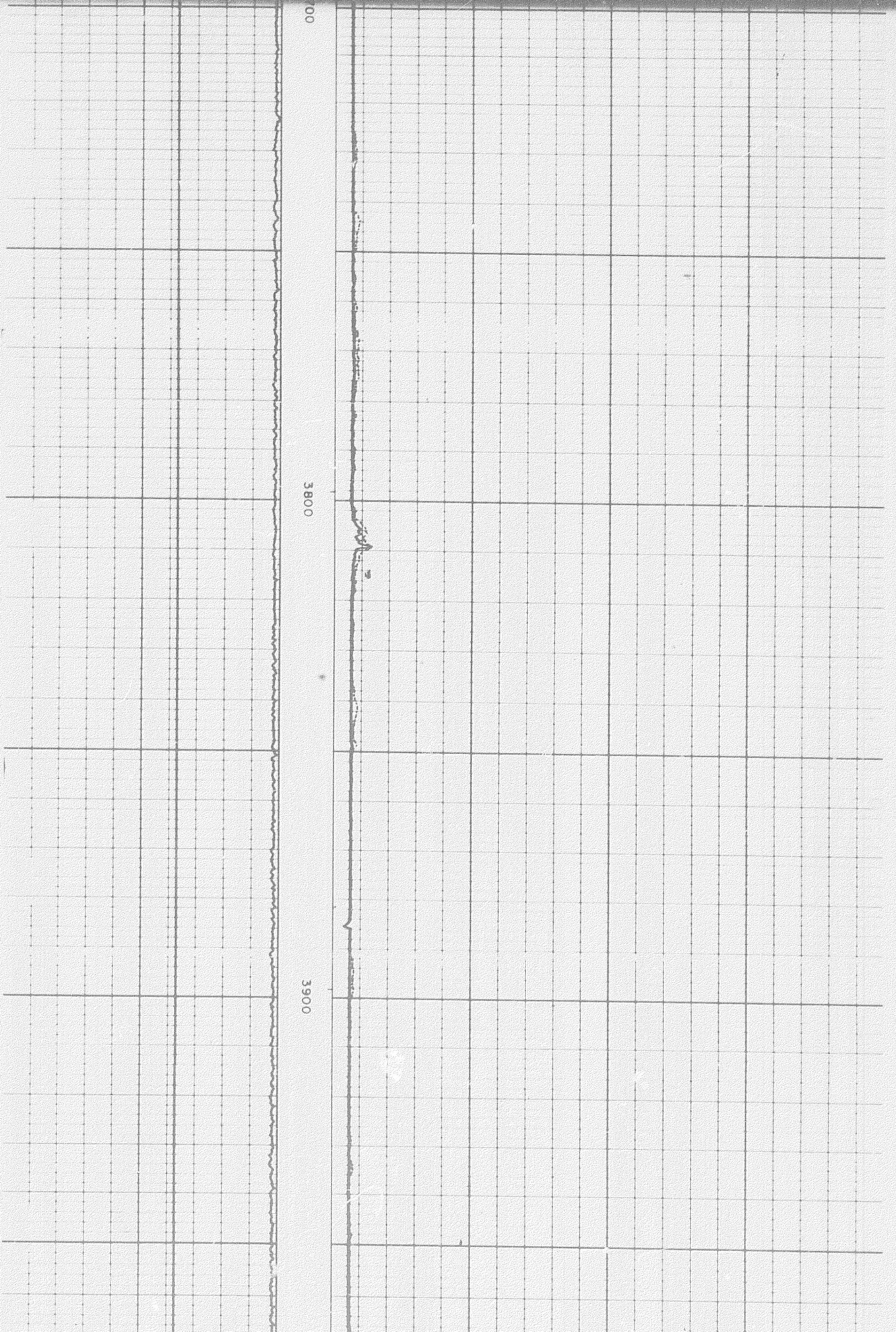

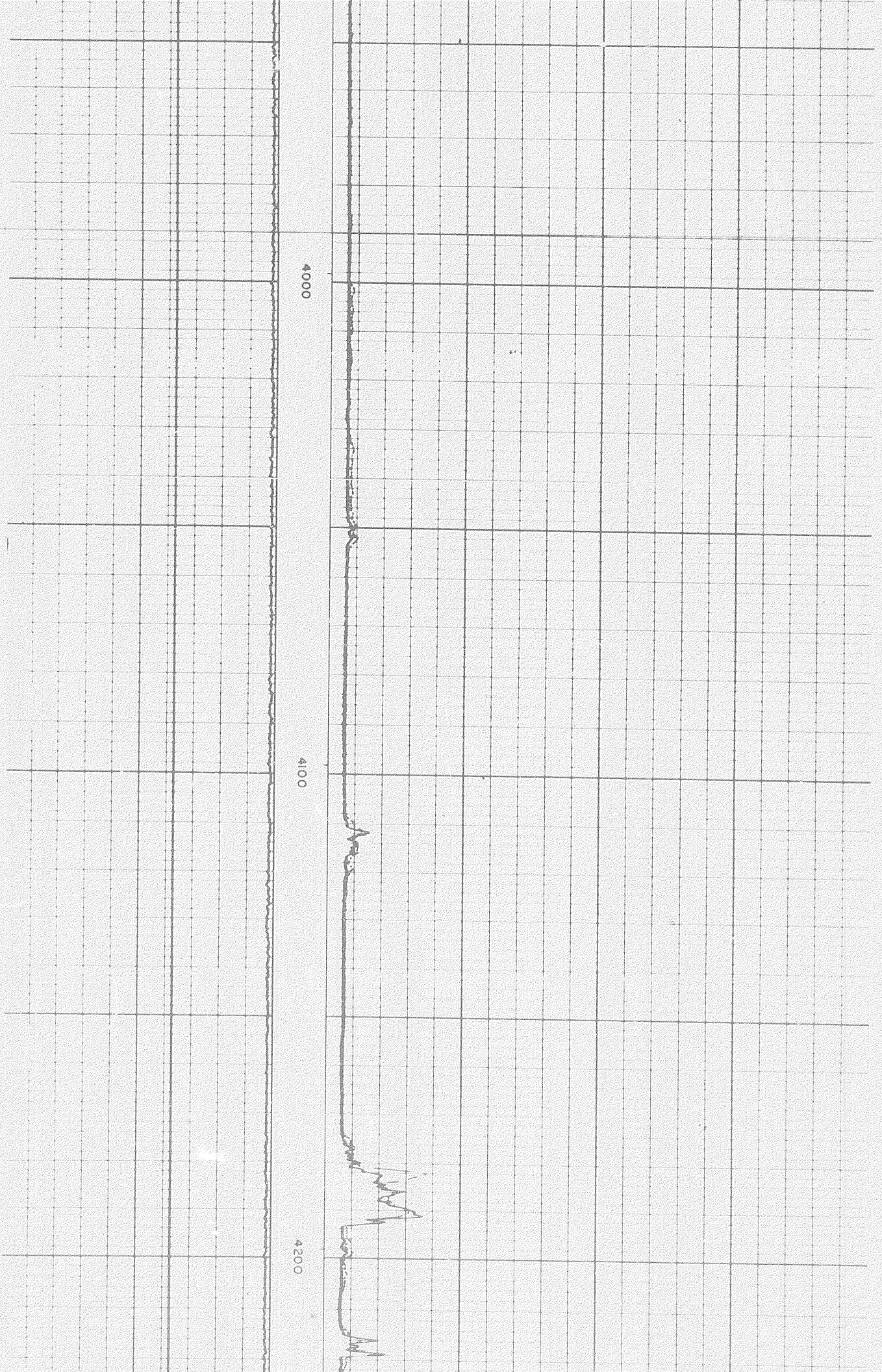

4000

4100

4200

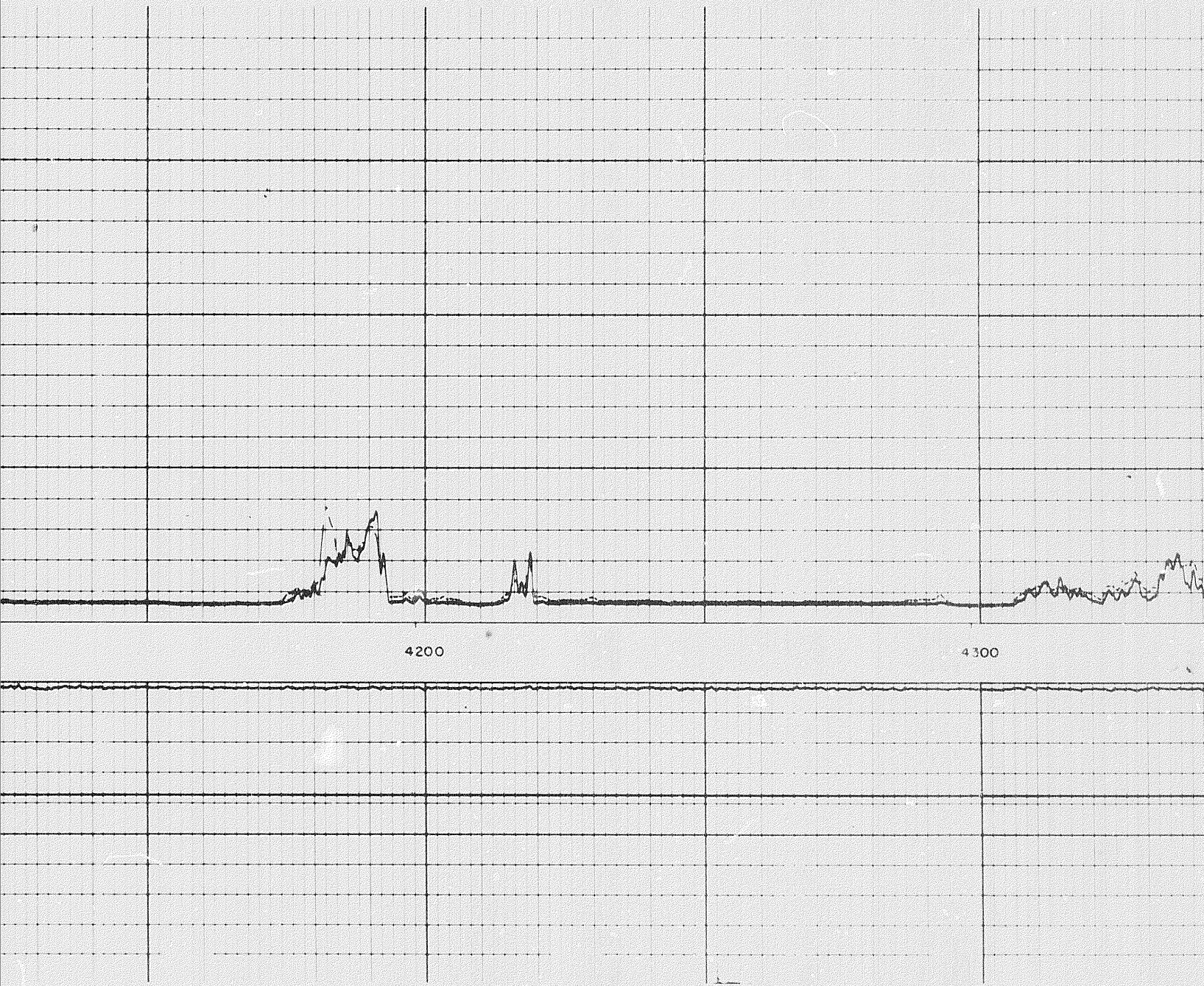

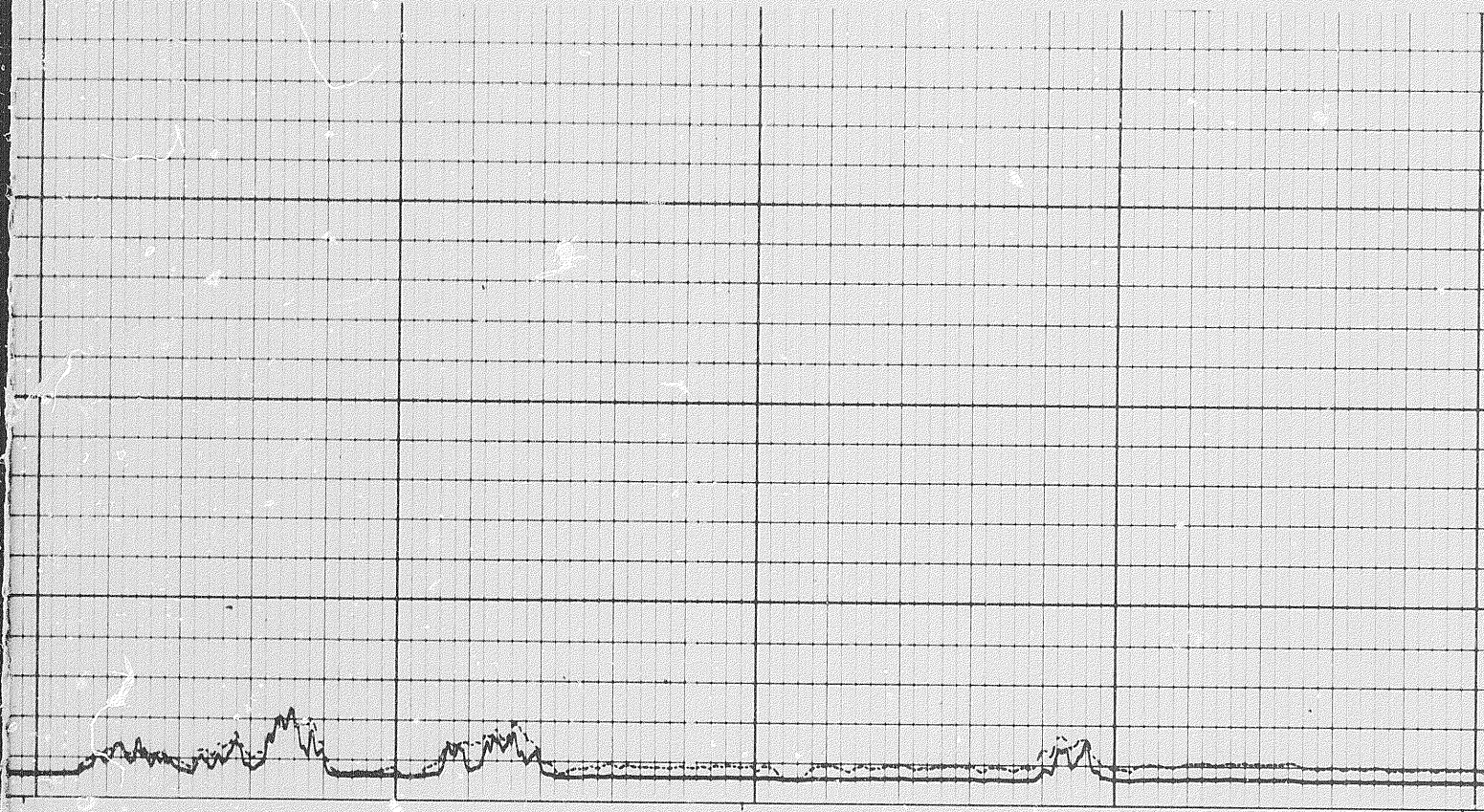

4300

4400

4500

8 of

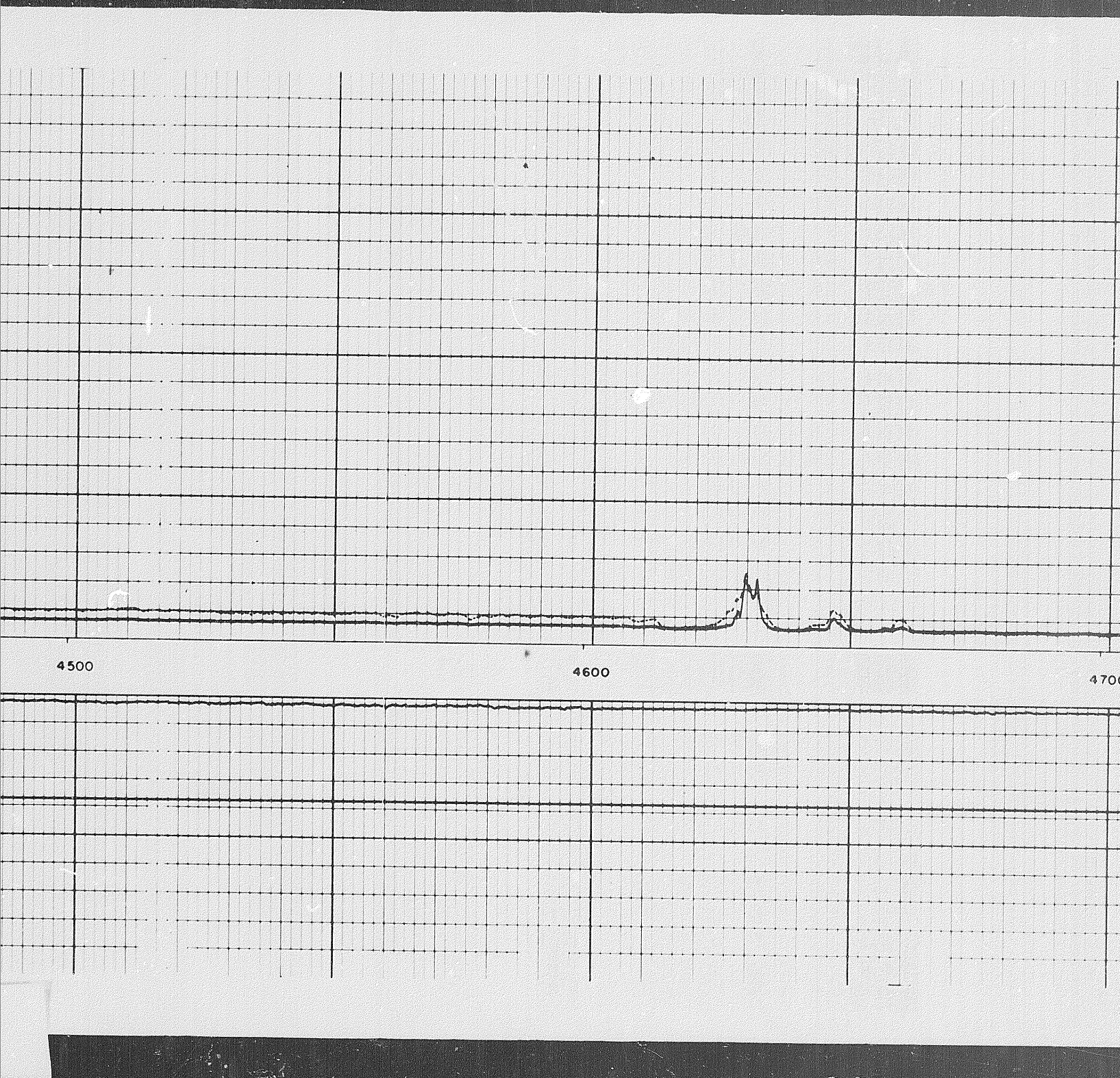

4500

4600

4700

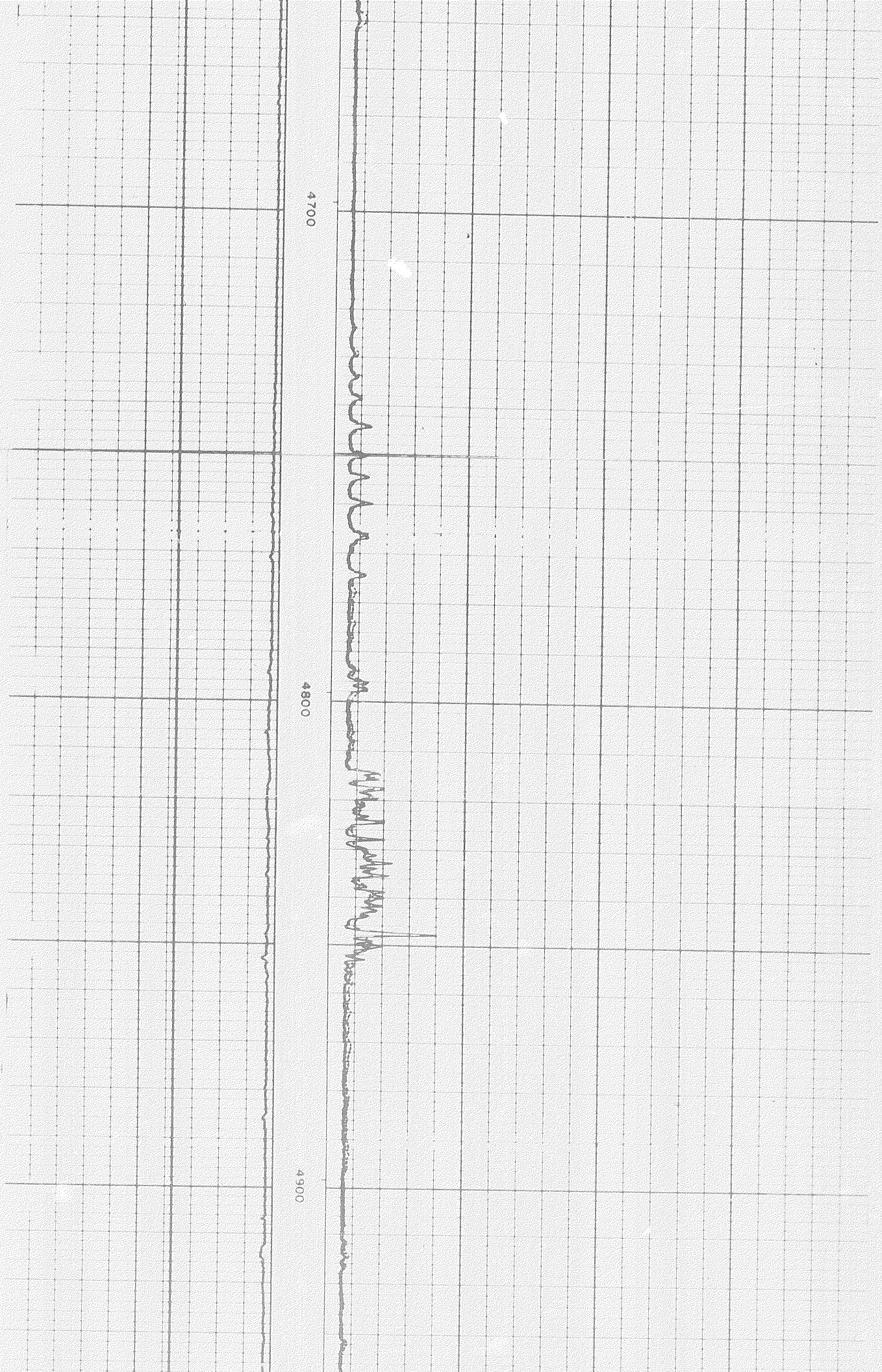

4700

4800

4900

4900

4900

5000

5100

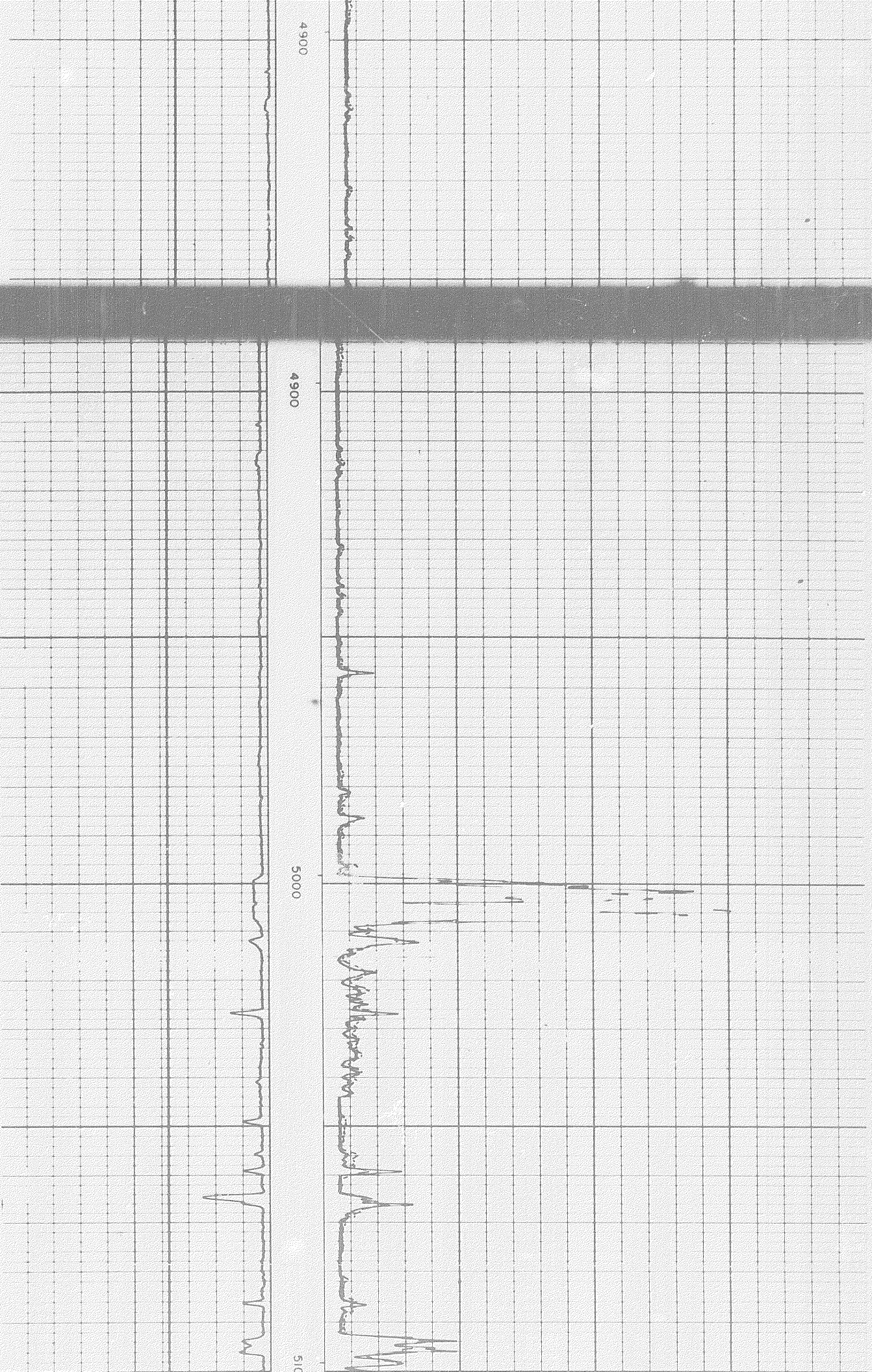

904

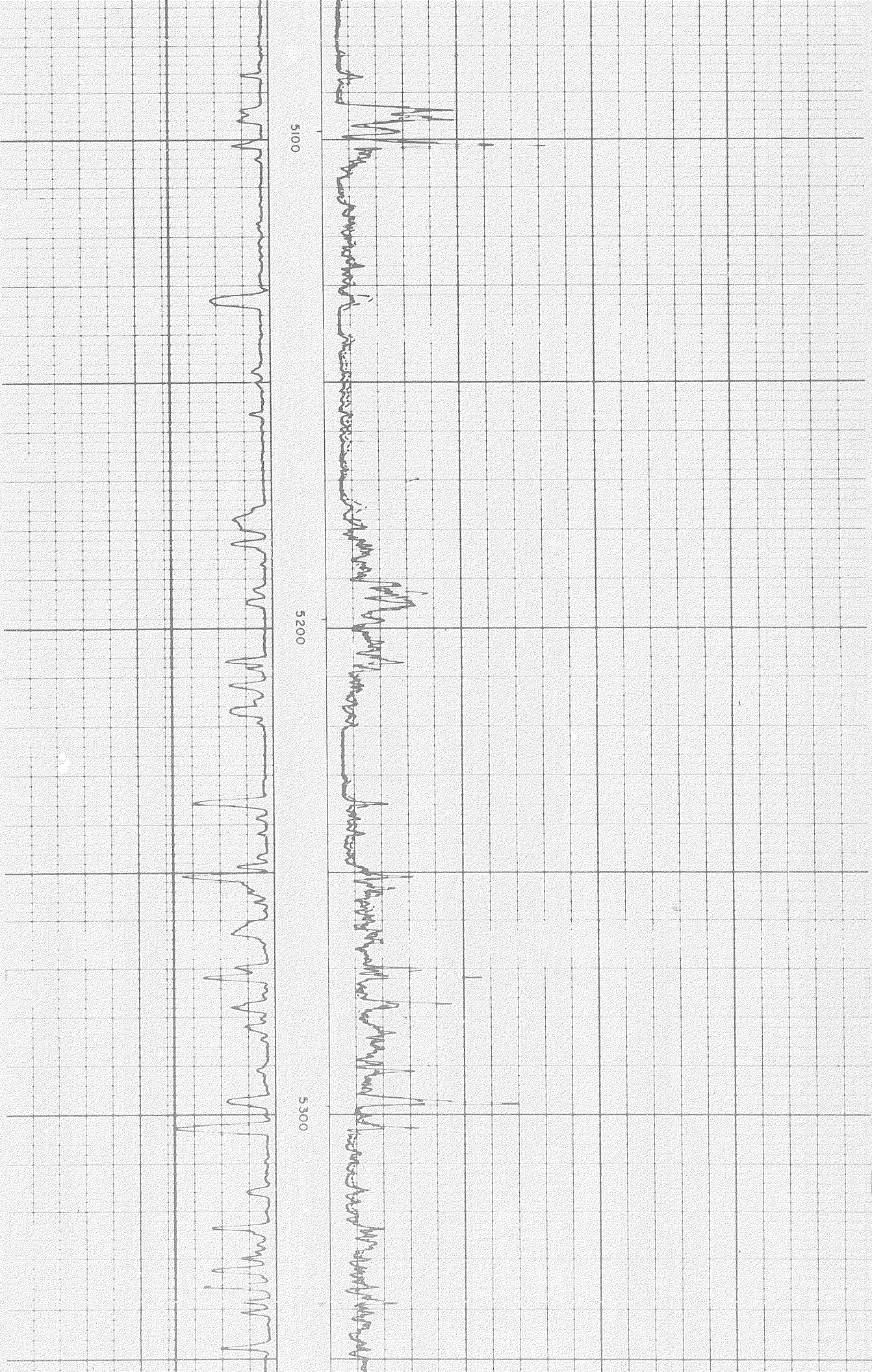

5100

5200

5300

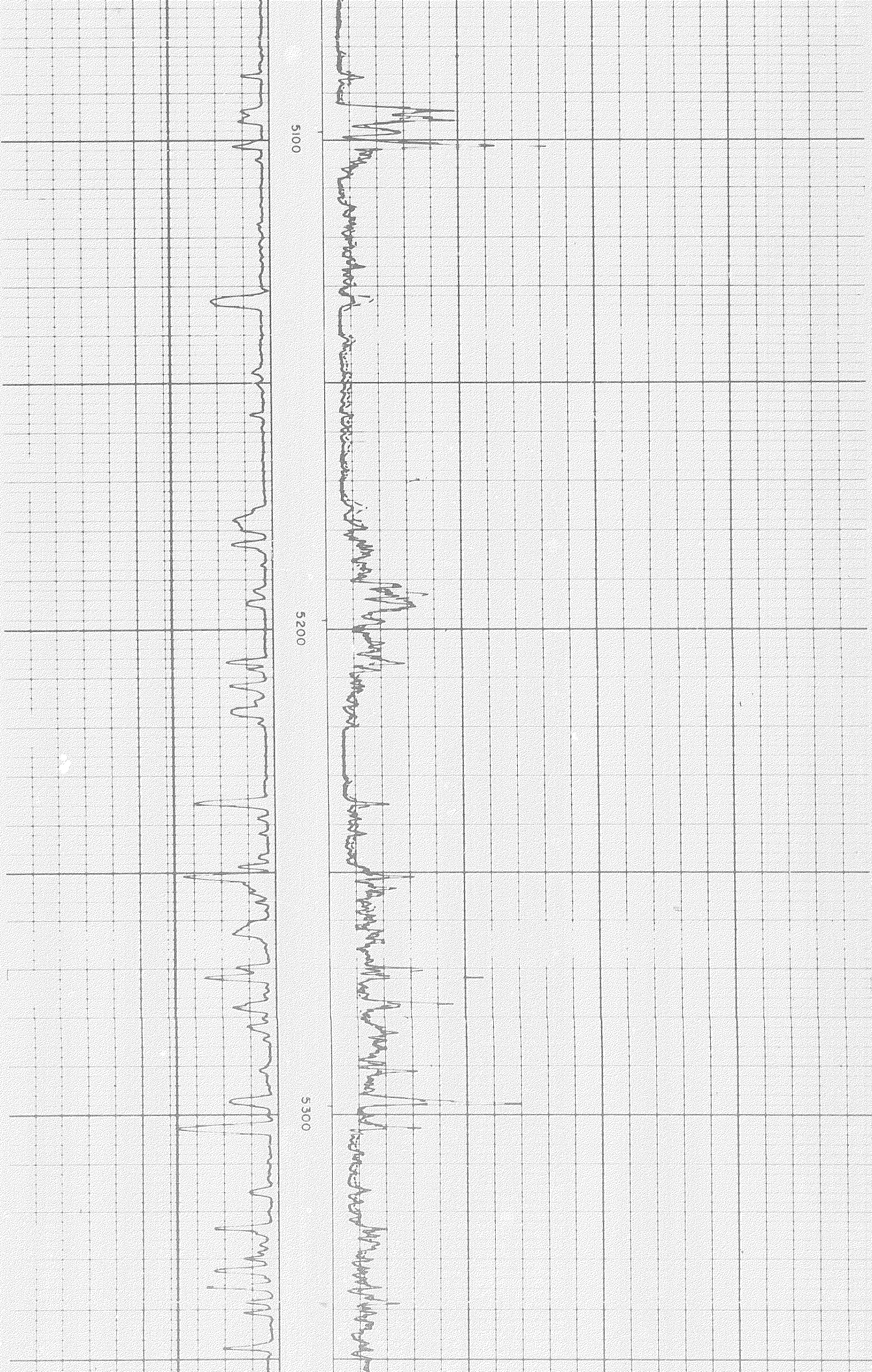

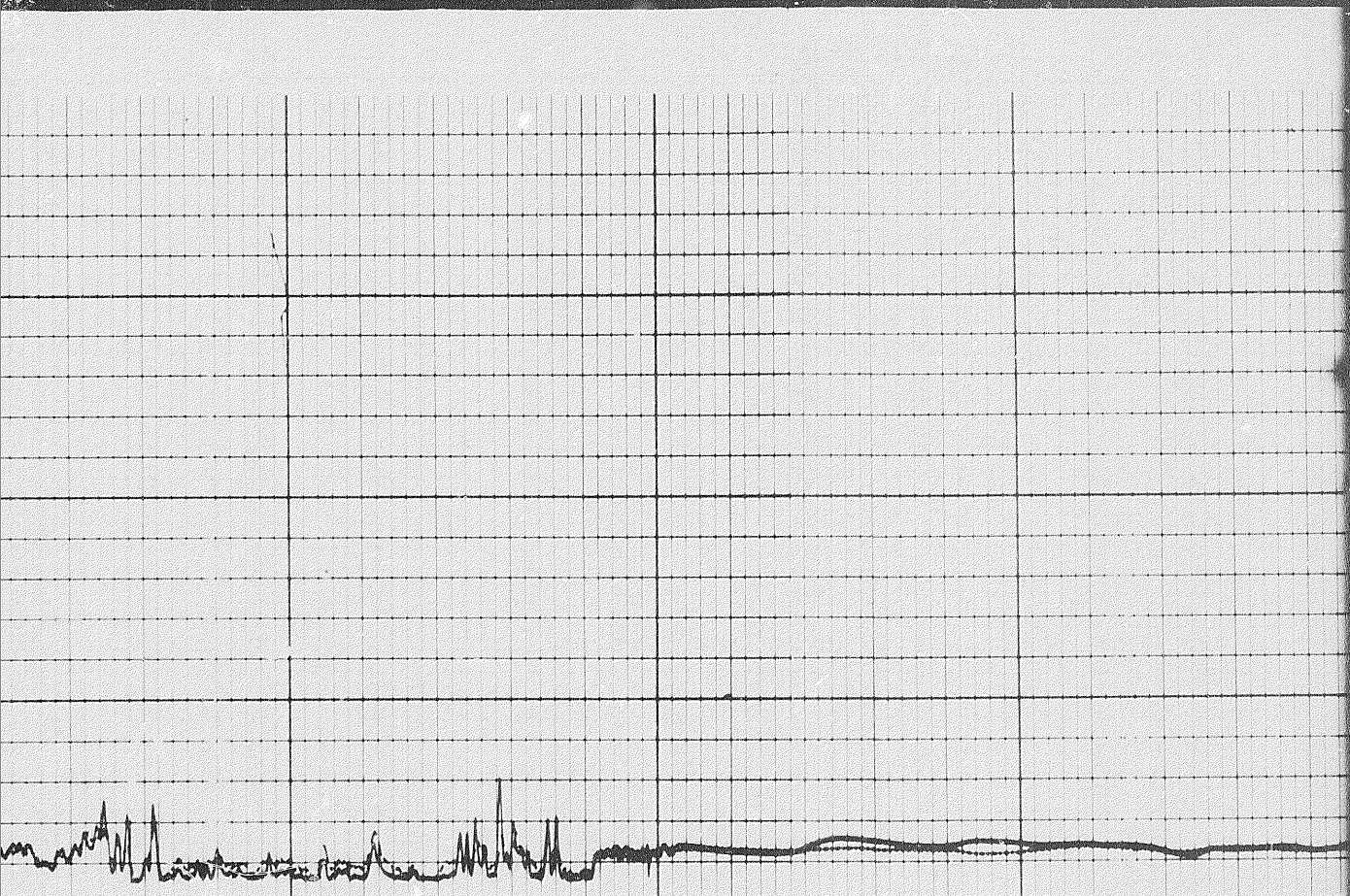

5400

5500

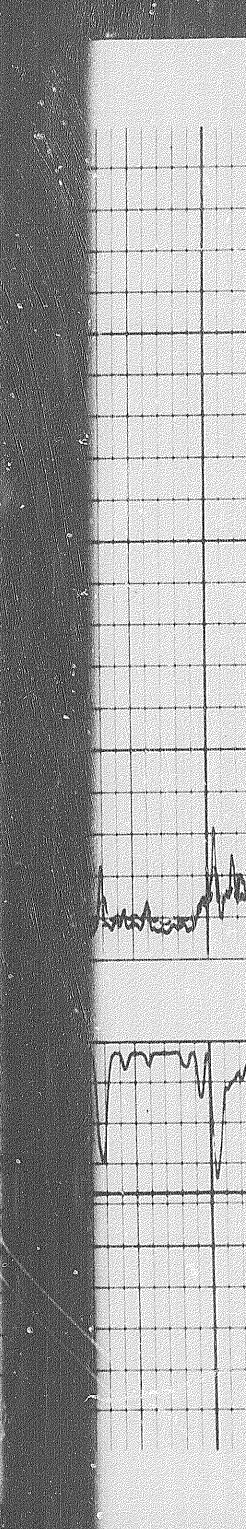
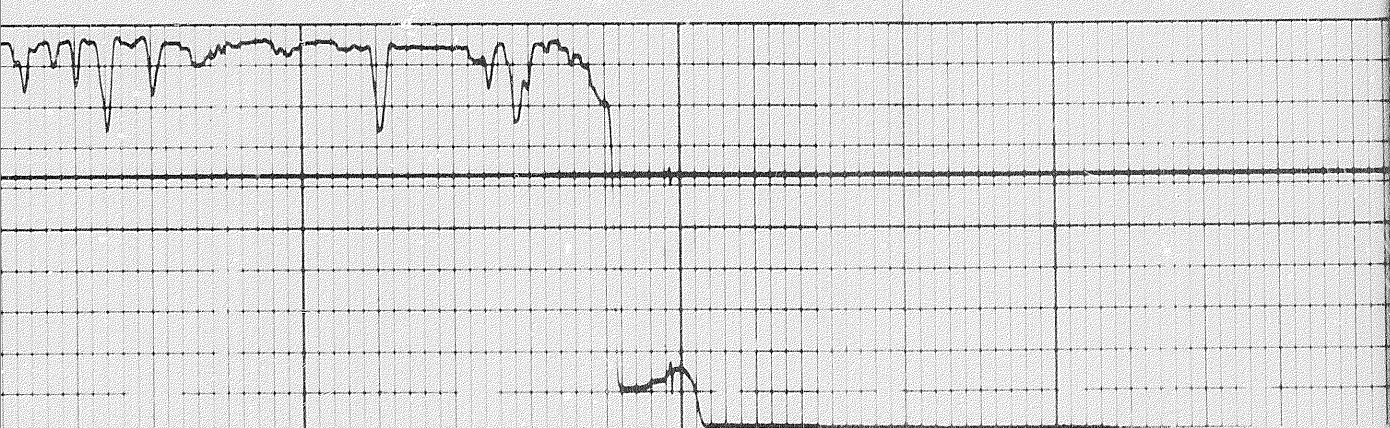

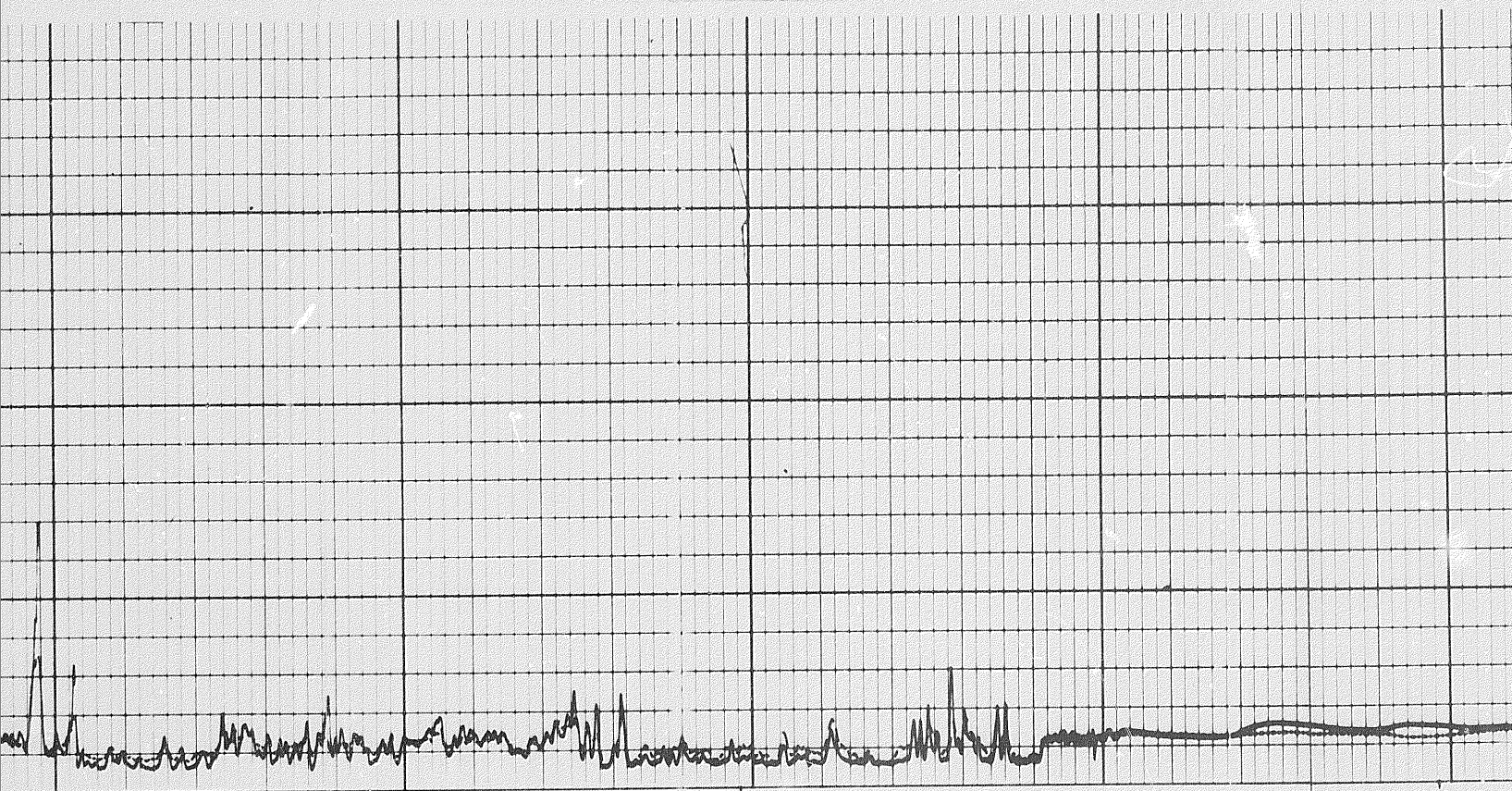

5300

5400

5500

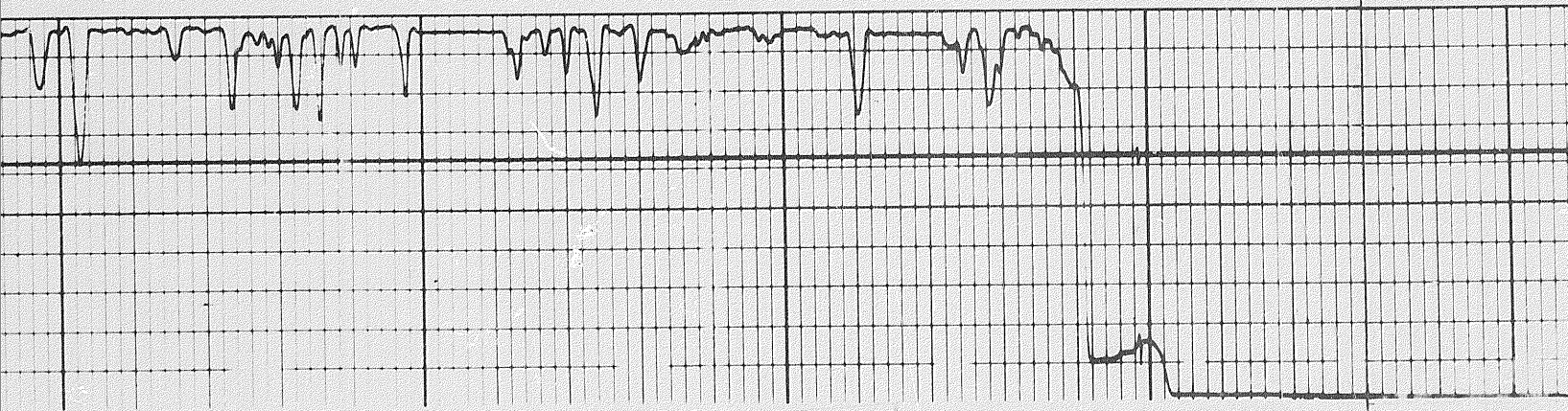

10 of 10

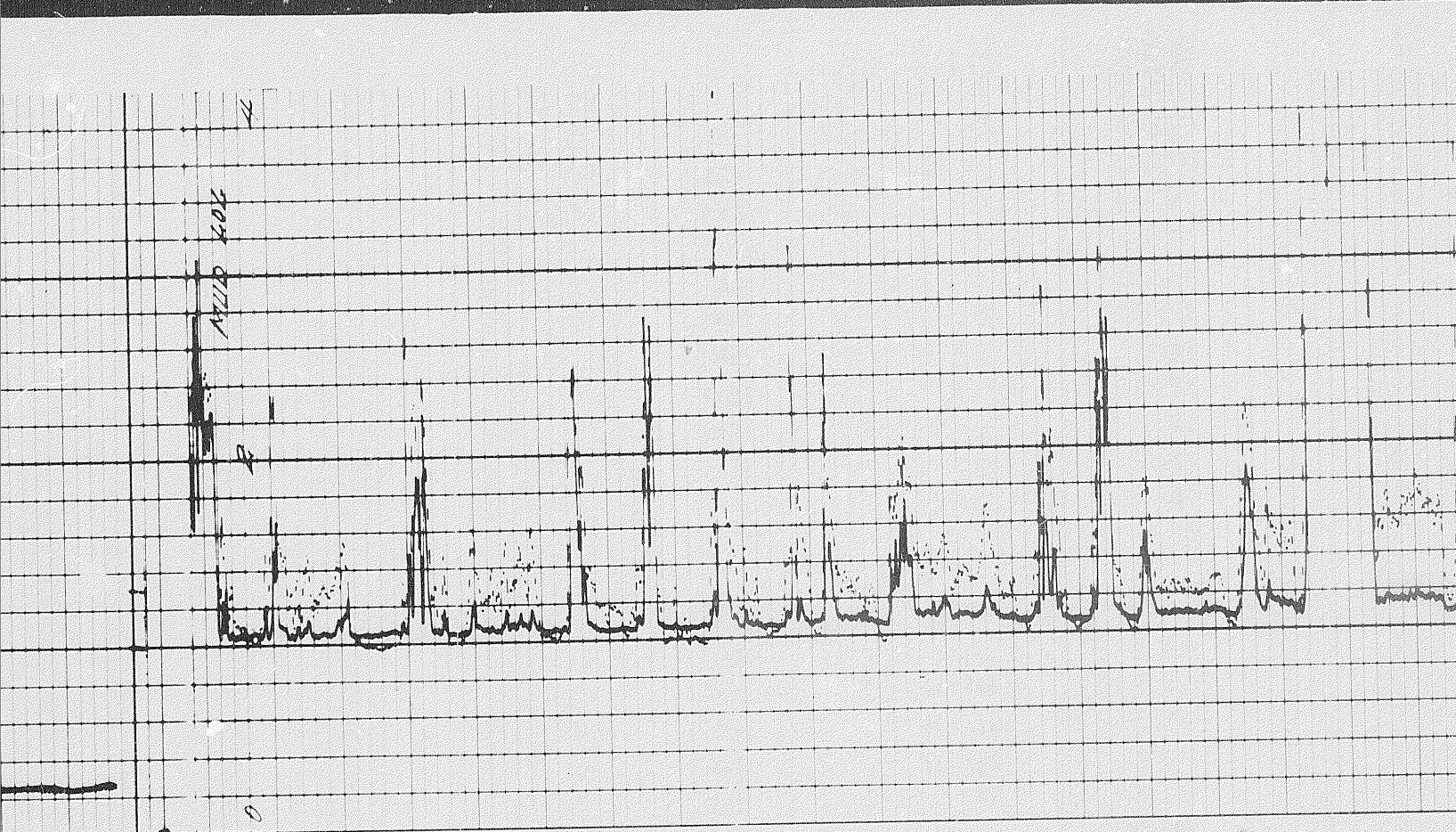

5400 5300 5200 5100 5000 4900 4800 4700 4600

