

Schlumberger

WITH GAMMA RAY AND CALIPER

SONIC LOG

Schlumberger of Canada Calgary Alberta

PROVINCE FIELD WELL COMPANY

COMPANY PEN AMERICAN PETROLEUM CORPORATION
WELL PEN BEN HUME STAGEL CSP
FIELD WILDCAT
PROVINCE WILSON TERRITORY
LOCATION UNIT # SECTION 50
GRID 60°10' 124° 0'
Permanent Datum E.L. Elev. 4475.25
Log Measured From K.B. (423 Ft. Above Perm. Datum)
Other Services: E.S., M., S., COM
ELEV: KB 4475.25
GL 4415.25
CAF

Table with columns: Date, Run No., First Reading, Last Reading, Feet Measured, Depth Reached, Bottom Driller, Csg. SOC, Csg. Driller, Mud Nature, Dens., Visc., Mud pH, Water Loss, Res., @ BHT, Rml, Rmc, BH Size, Span, Opr. Rig Time, Tool No., Recorded By, Witnesses.

REMARKS BHT 1.70 F Measured 11 Hours After Circulation

Caliper No.
Cartridge No.
Panel No.
Sonde No.
Centralizer Type

GAMMA RAY CALIBRATION: Background CPS. Test Source CPS. Galv. Increase Divisions Panel Sens. Top for Cal.

1 of

GAMMA RAY, DEPTHS, SONIC AND CALIPER. Includes interval transit time graph, hole diameter scale, and logging speed settings.



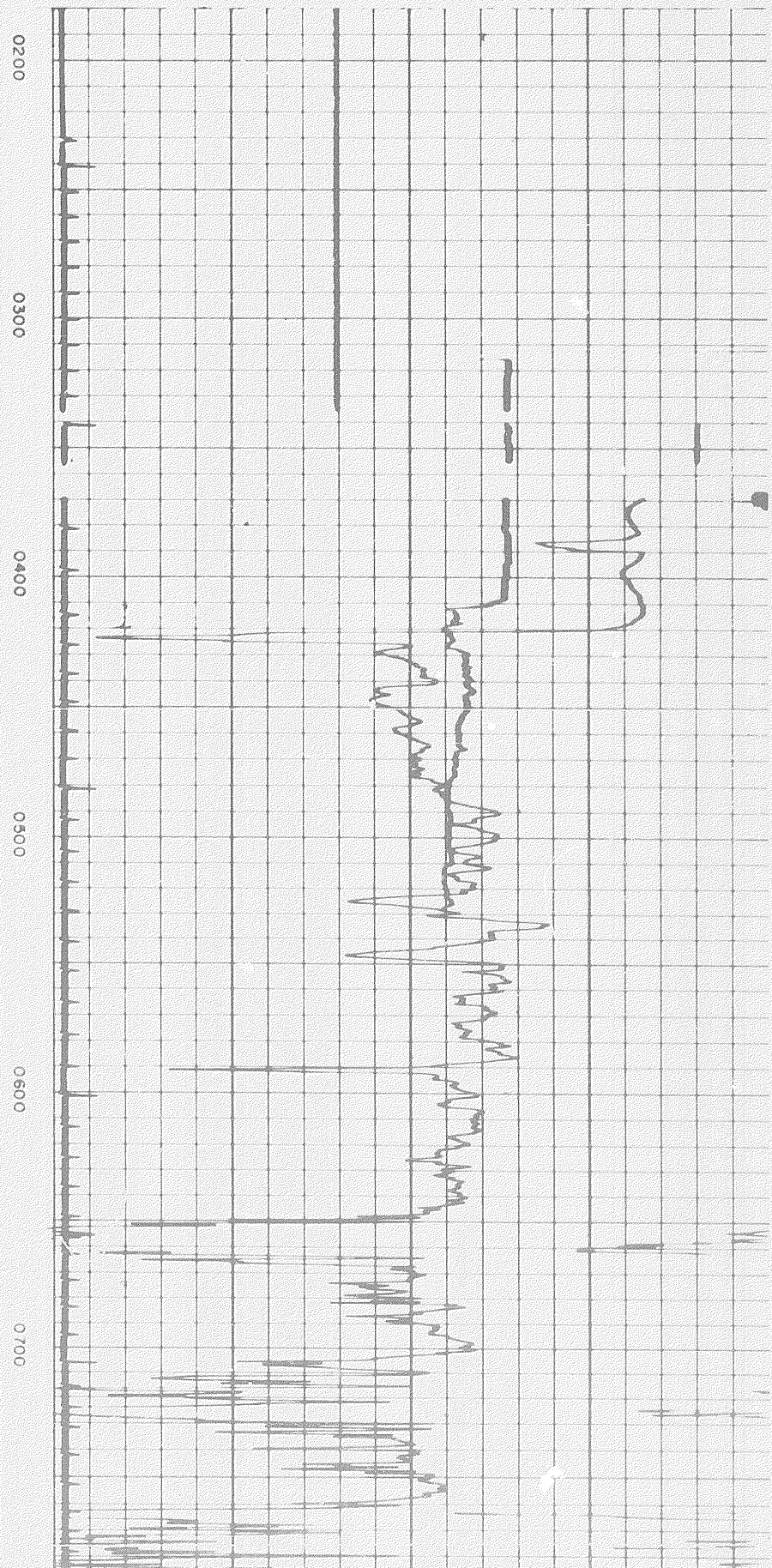
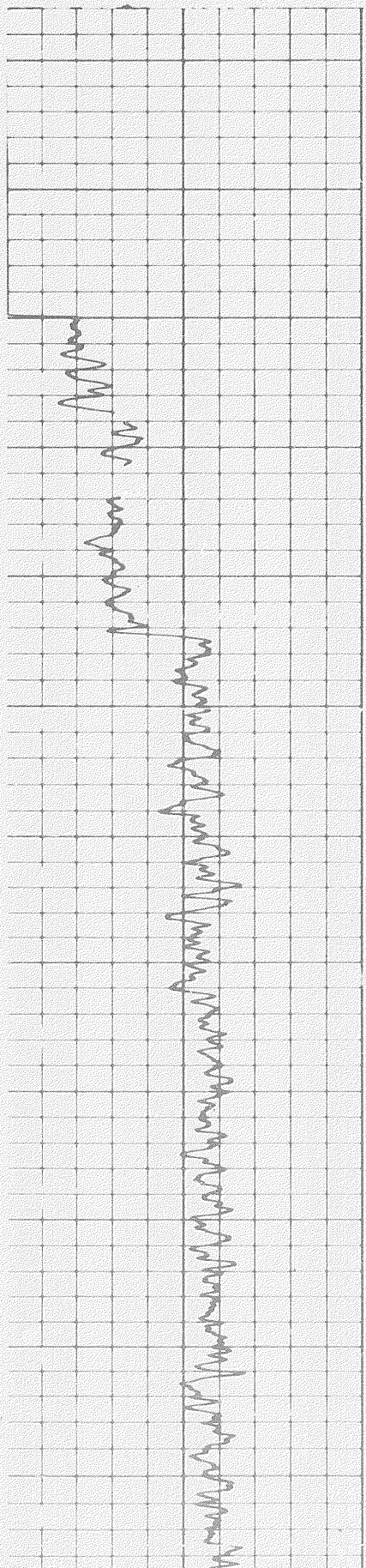
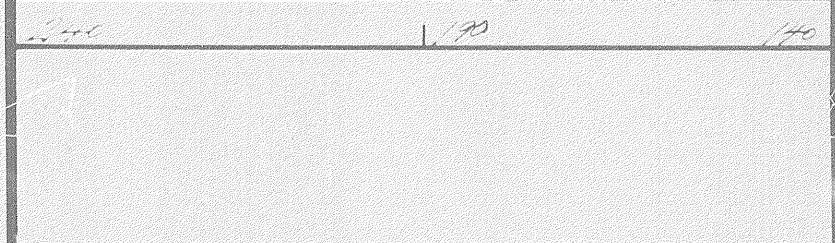
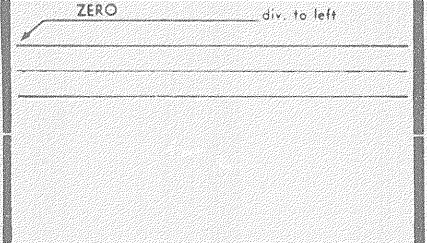



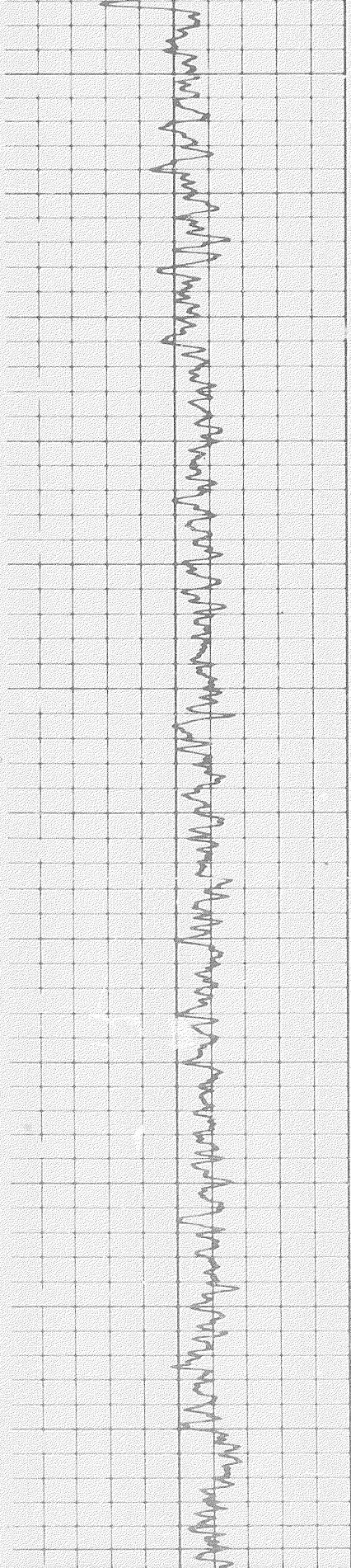

0500

0600

0700

0800

0900

1000

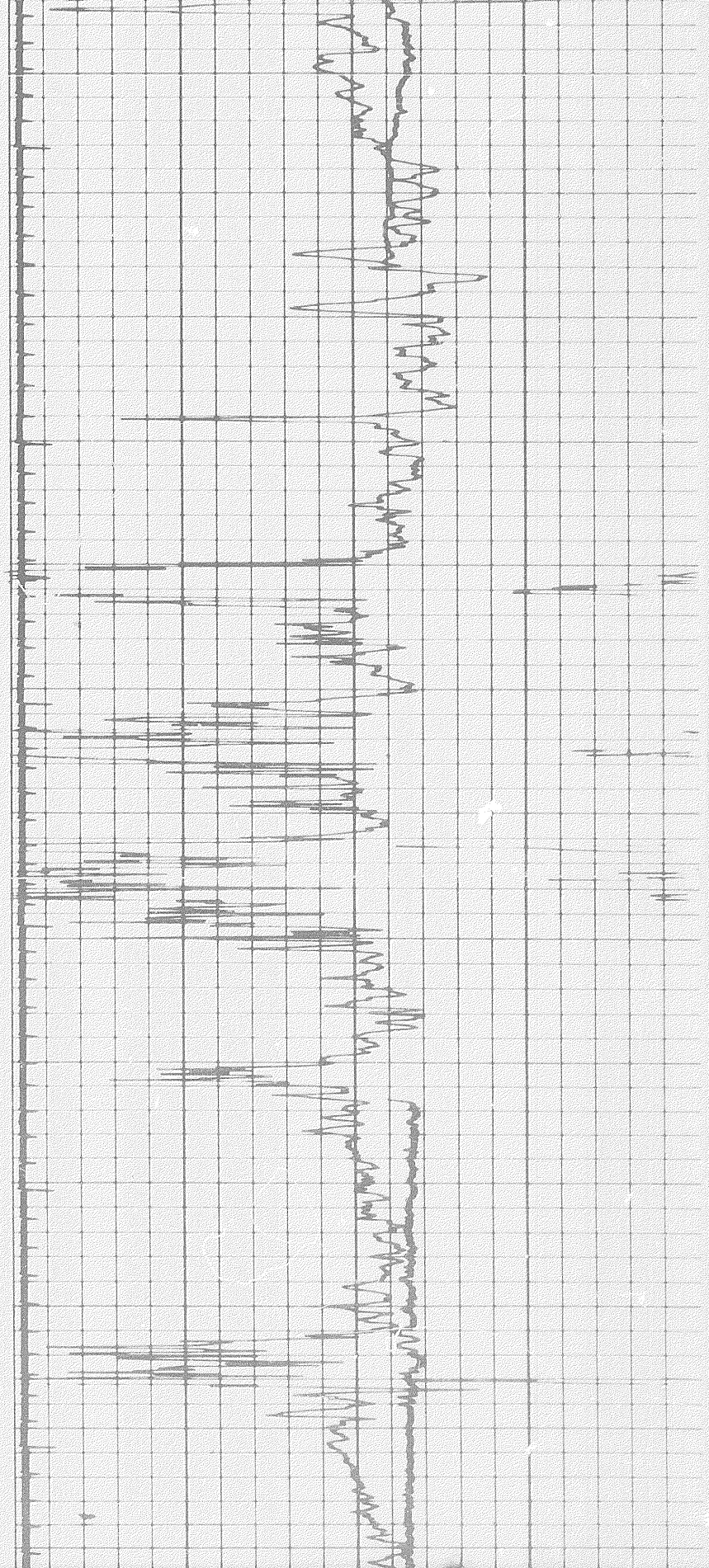



202

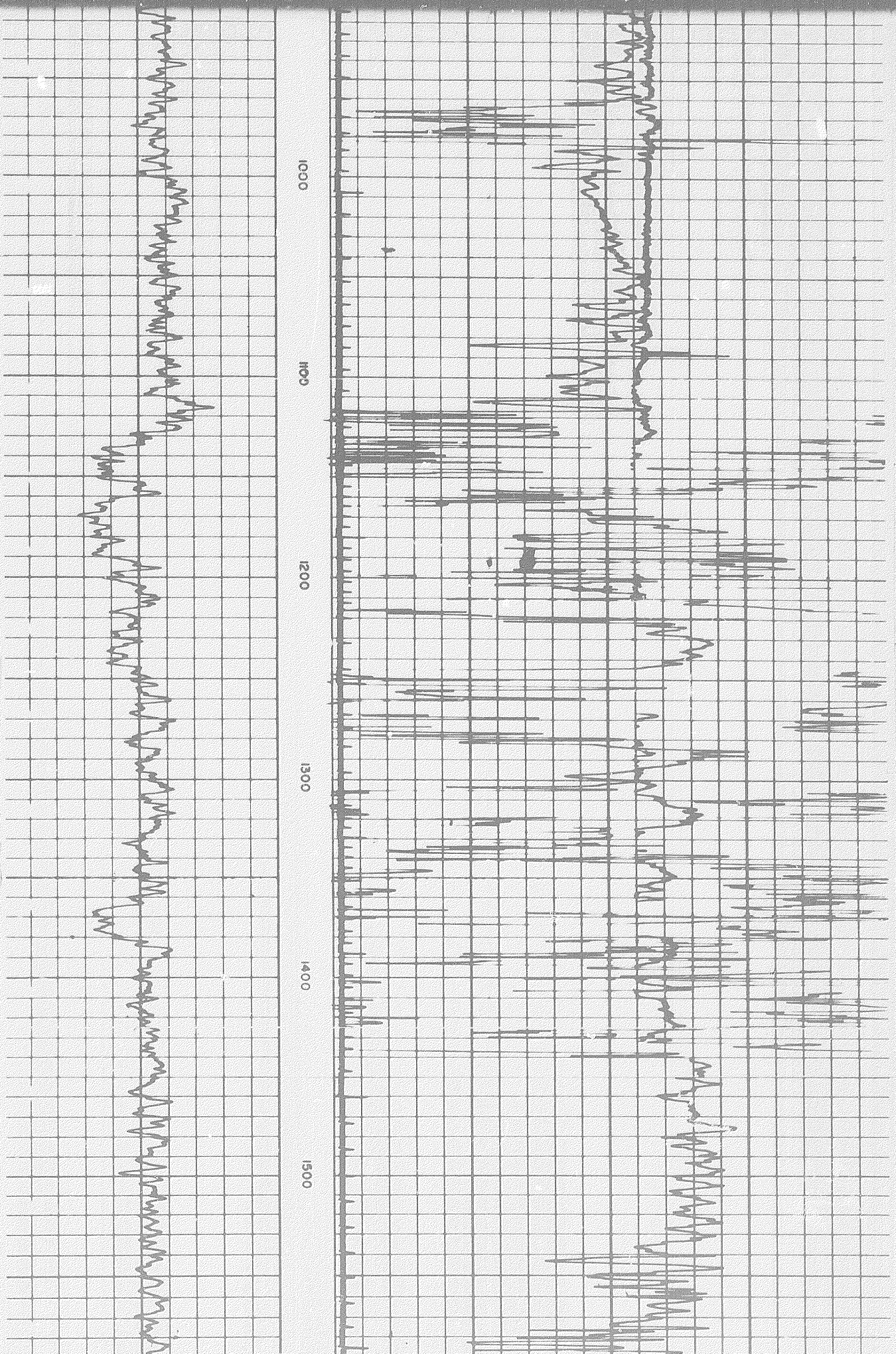



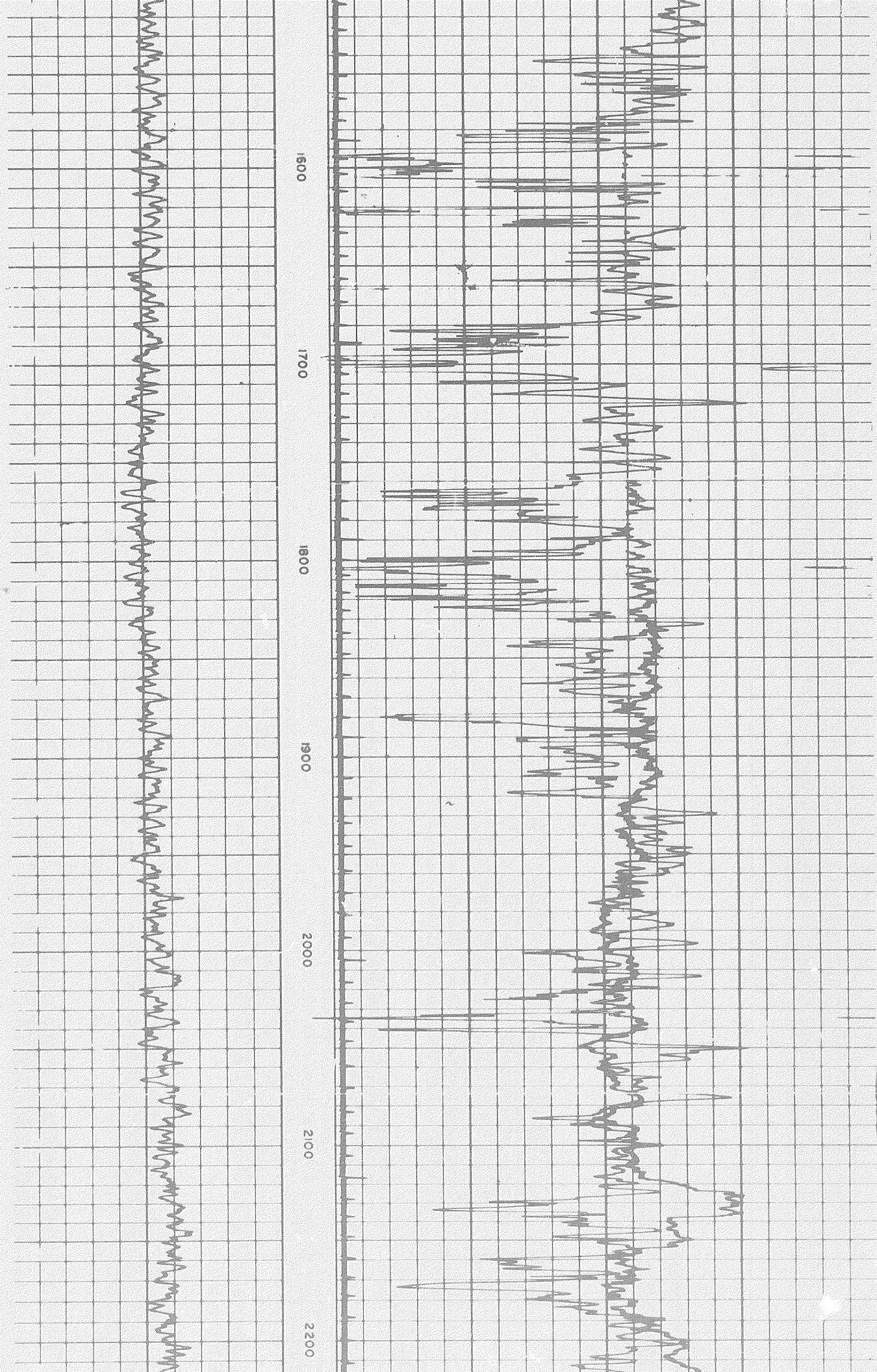



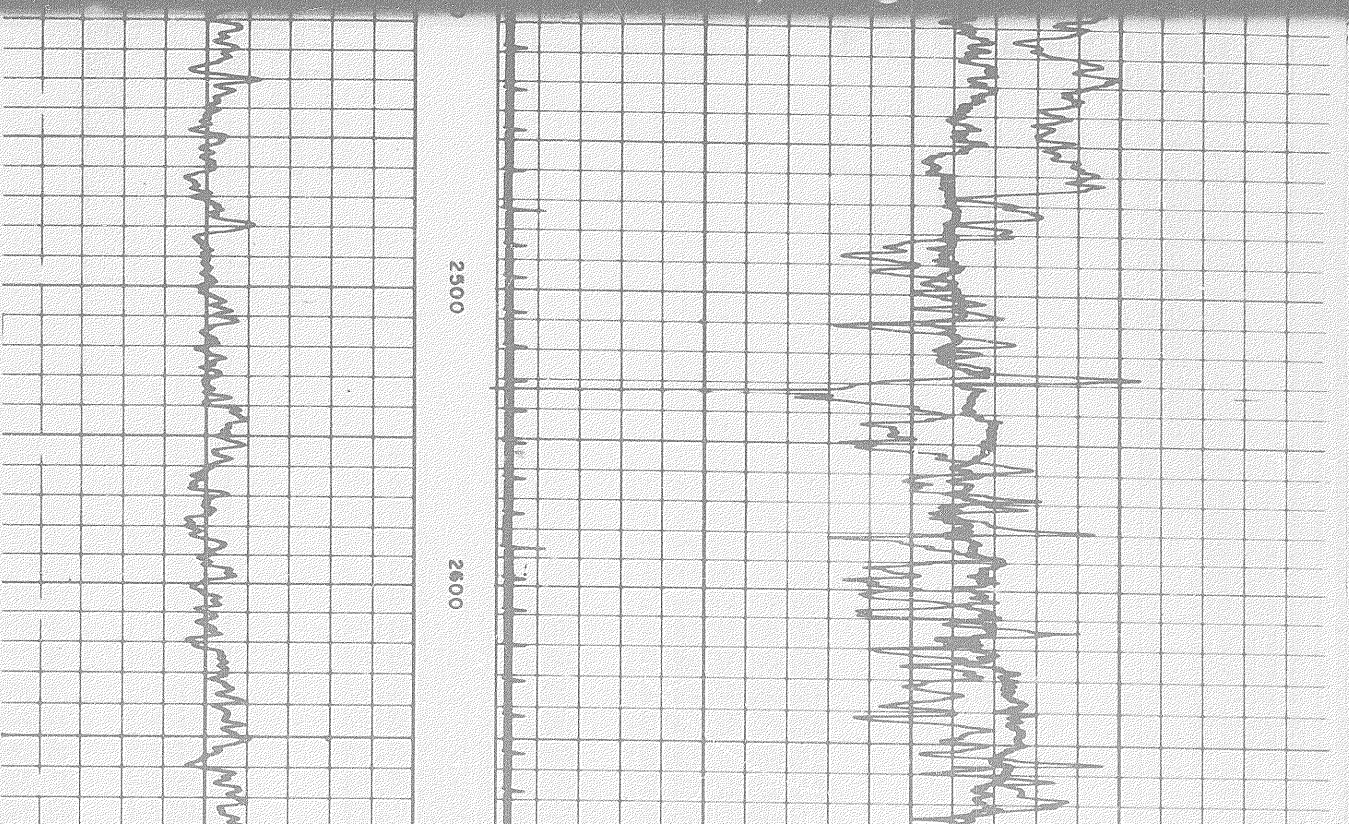
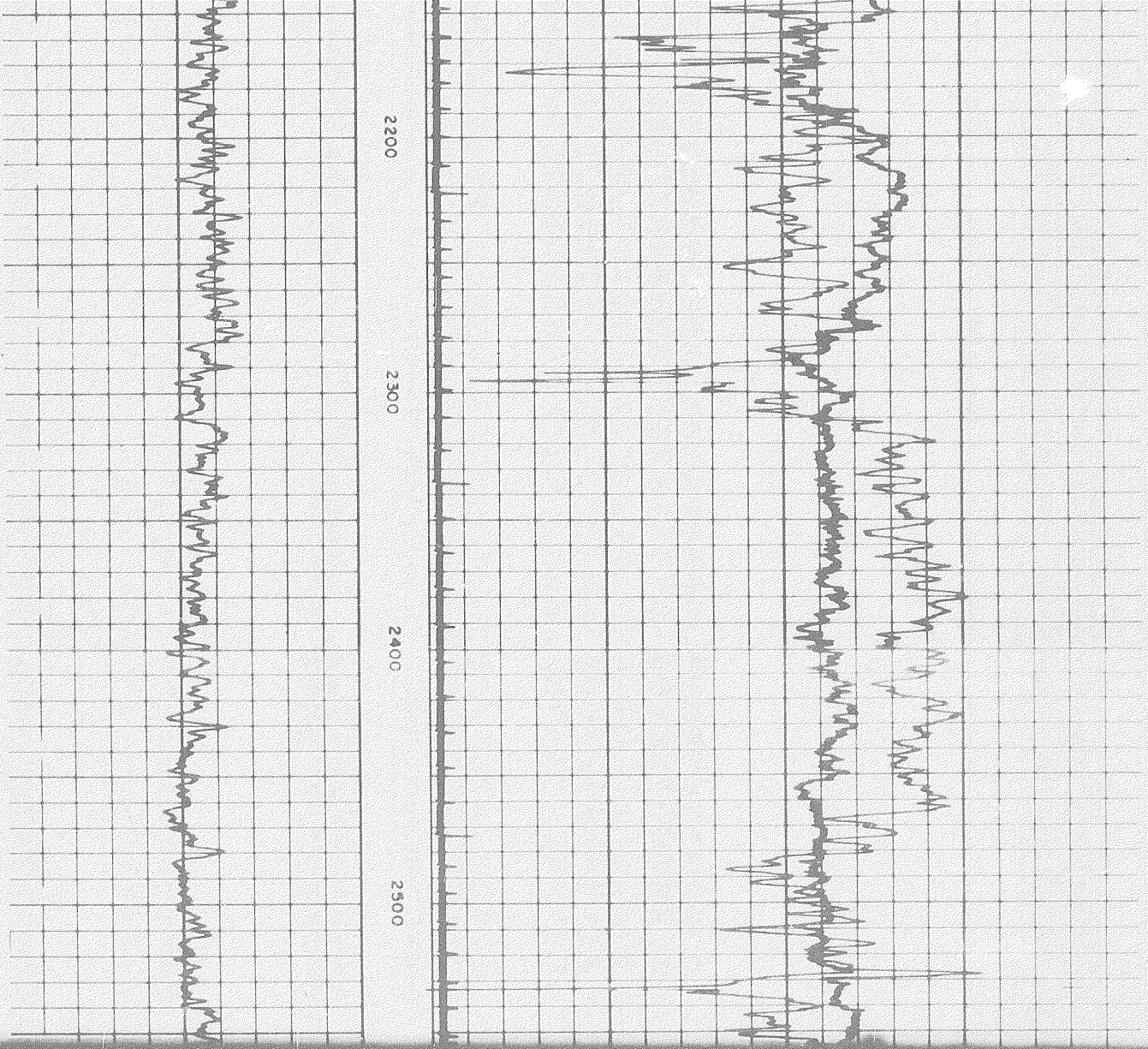



3 of

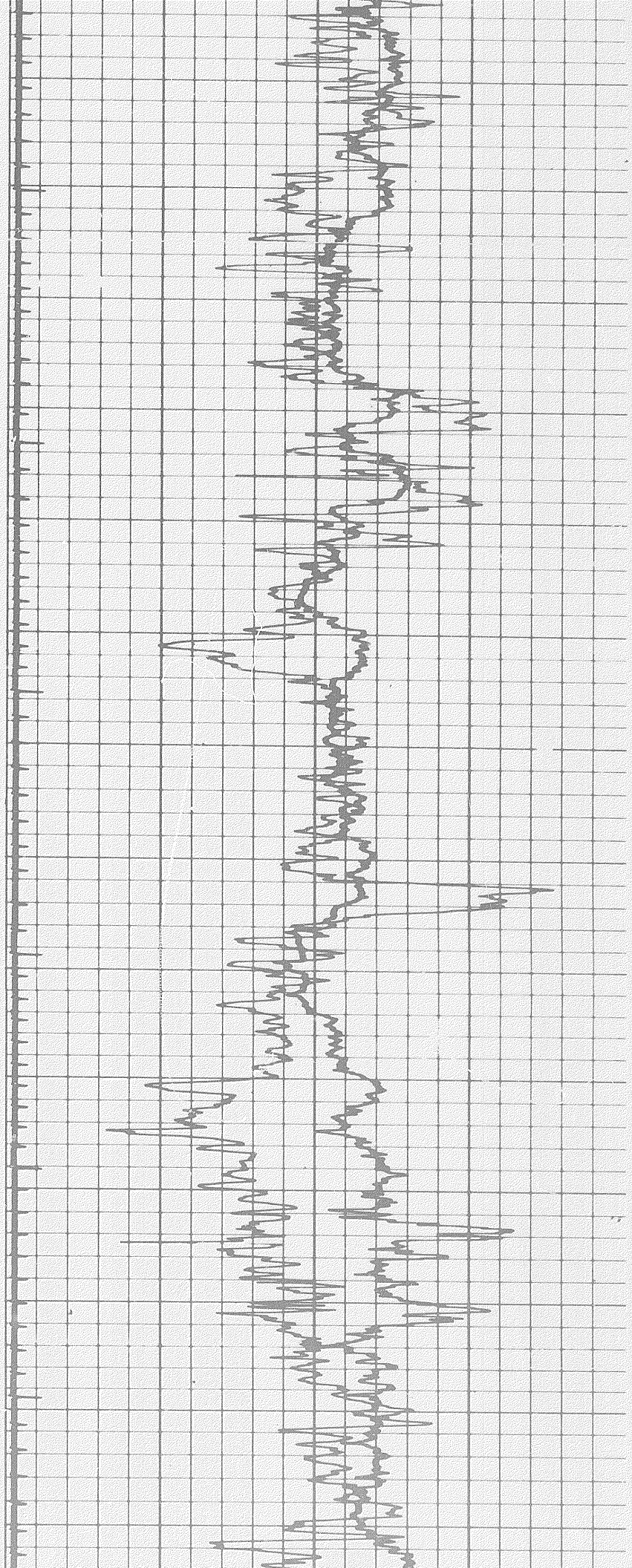
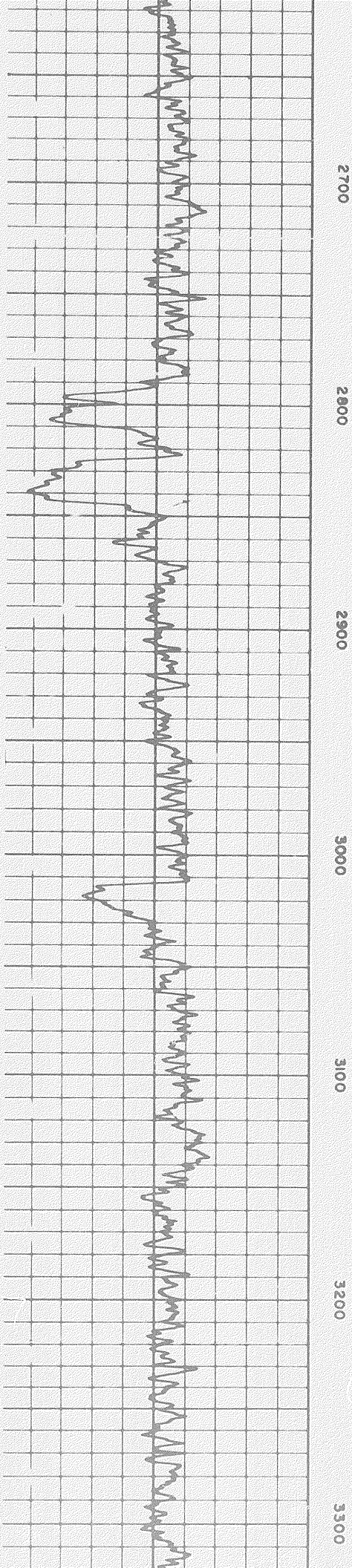



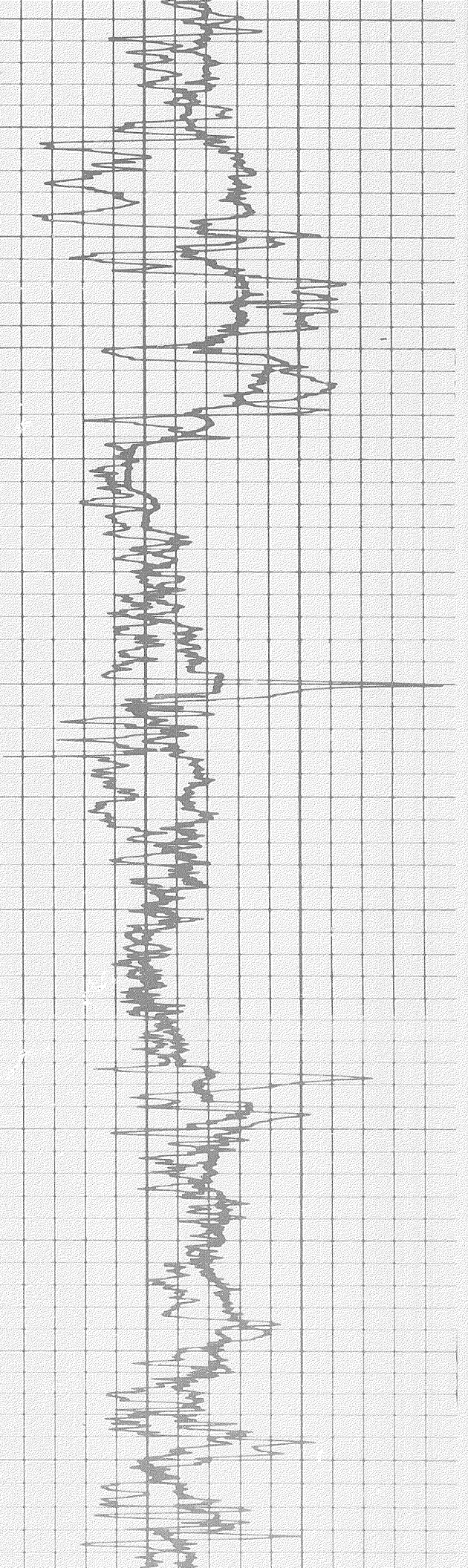
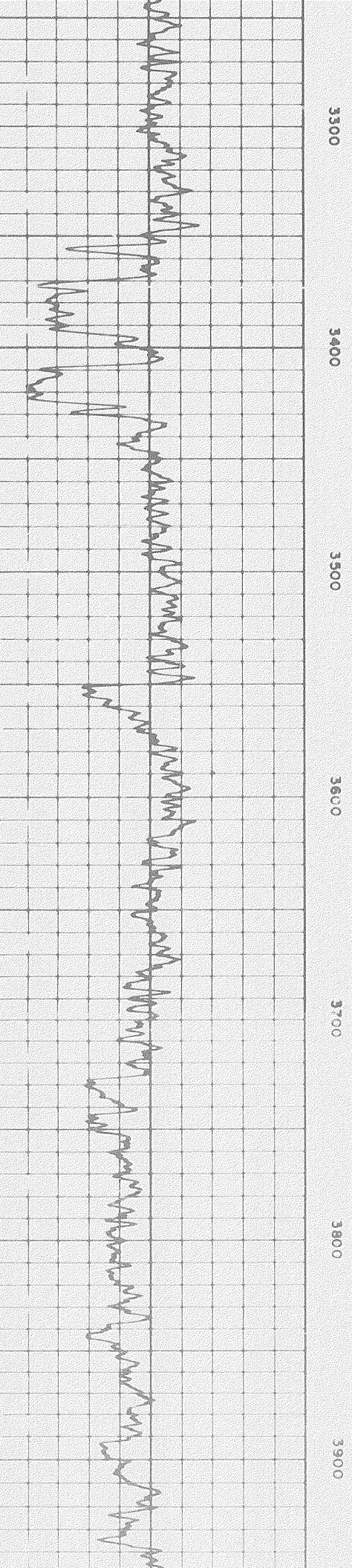



3900 4000 4100 4200 4300 4400

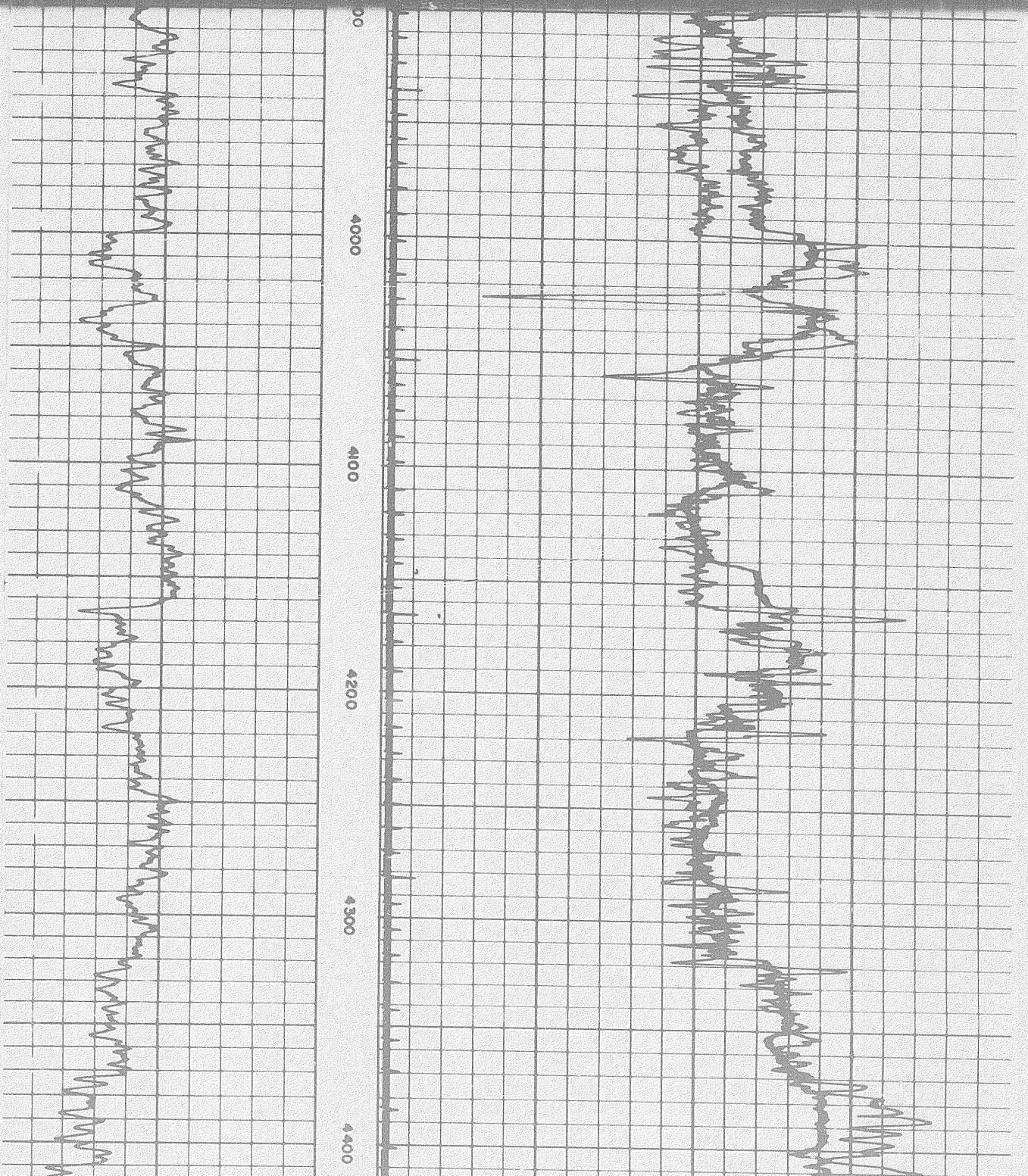
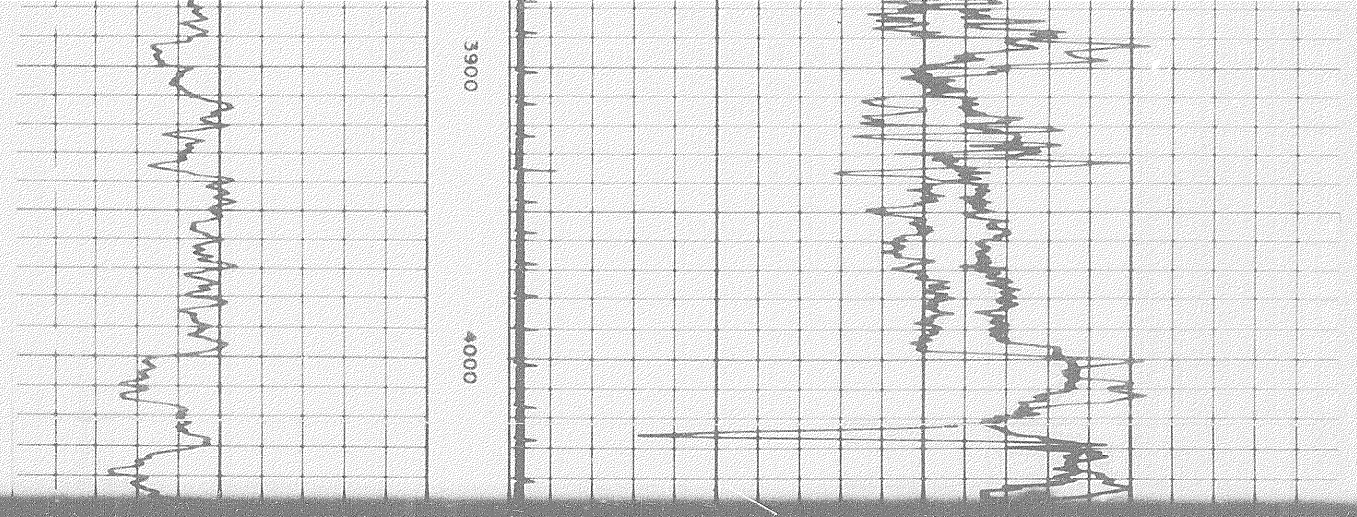

4 of 4



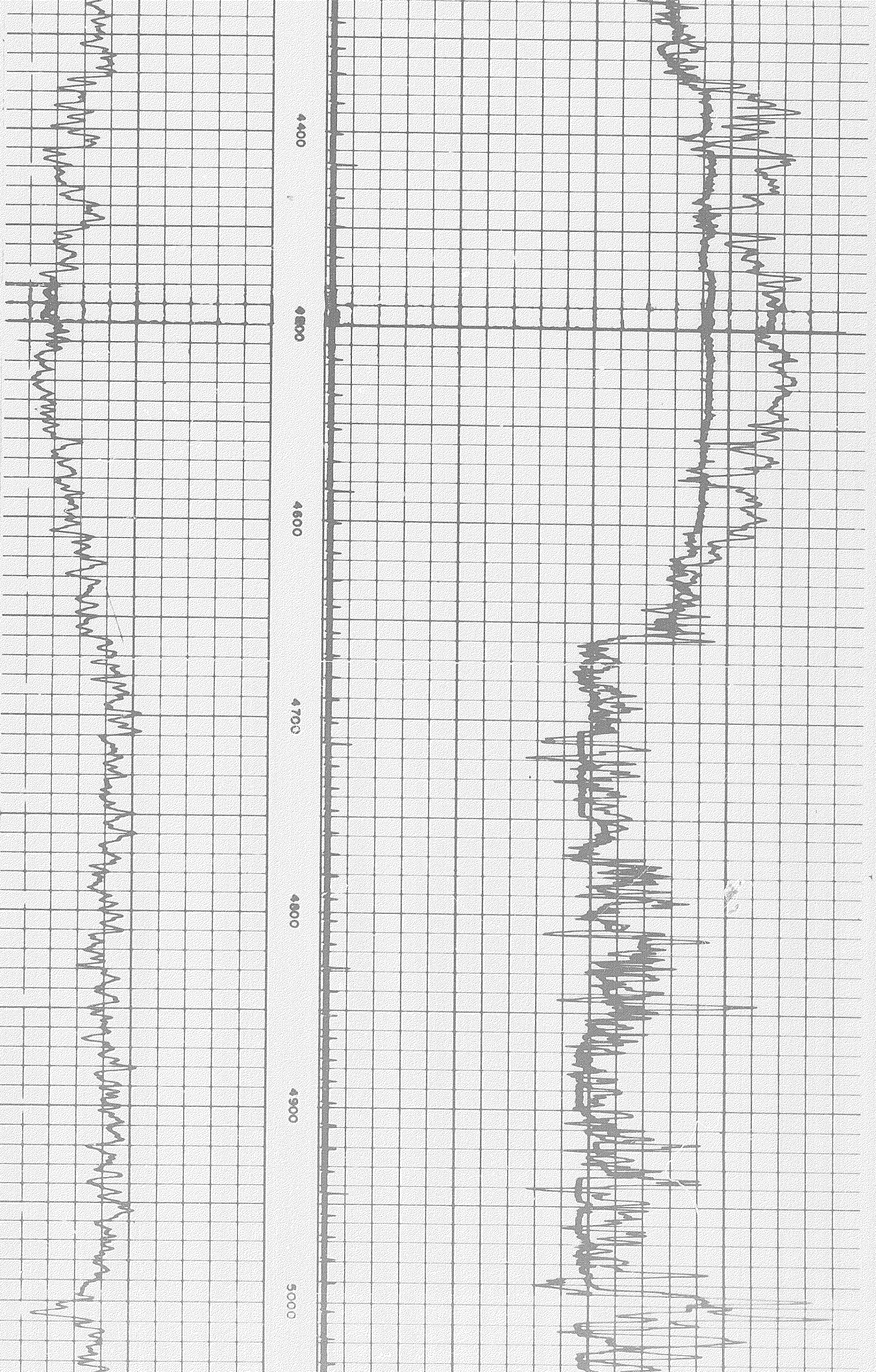

4400

4500

4600

4700

4800

4900

5000



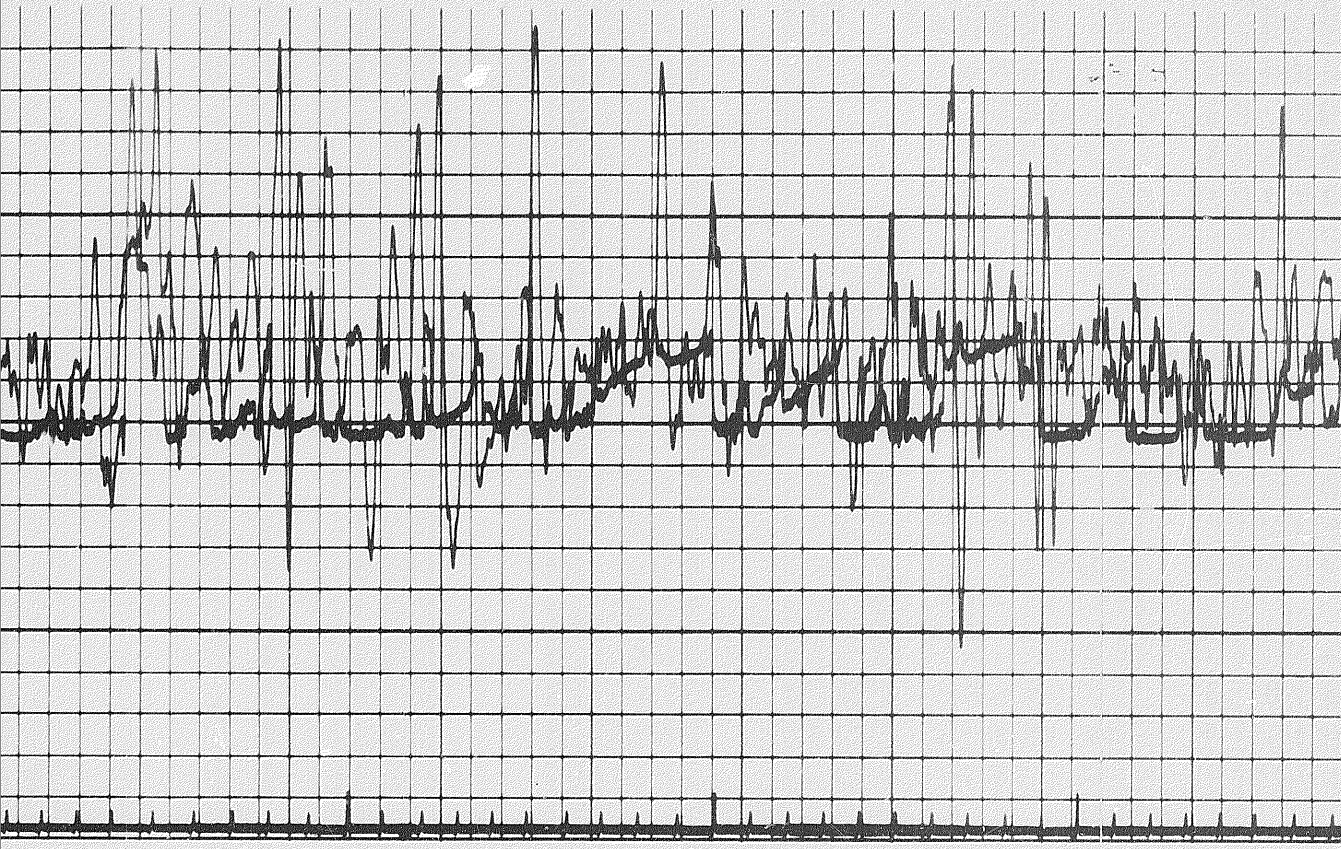

5000

5100

5200

5300

54

