

BERGER

# TEMPERATURE LOG

SCHLUMBERGER OF CANADA Calgary Alberta

COMPANY PAN AMERICAN PETROLEUM CORPORATION

WELL PAN AM BEAVER YT-601

FIELD BEAVER RIVER

PROVINCE YUKON TERRITORIES

LOCATION 60° 10' N LAT  
124° 15' W LONG

Permanent Datum GL Elev. 2600  
ELEV: KB 2616.5  
G Measured From KB 16.5 Ft. Above Perm. Datum  
GL 2600.0  
CBF

24 MAY 69	Bit Size - Inches	
TWO	Csg. Size - Inches	9 5/8" to TD
10164		to
800	Csg. Wt. - Pounds	to
9364		to
10904	Tubing Size - Inches	
10171	Opr. Rig Time	6 HRS
-	Truck No.	DSUA 7
SURFACE	Recorded By	ALEXANDER
@ - °F	Witness	CAMPBELL & SCHARF

to	Production Fluid	
to	Pressure	
	Temp.	
	Rate	

Date 23 MAY 69 Time Started 2230 Time Stopped 0300/24th  
 Date Time Started Time Stopped  
 Quantity Type 12% GEL WITH Additives  
 HRT NEAT WITH HRY

Date  
Date Time  
Depth

1 of

REMARKS

30 JUNE 69 BM CAL

1st Run Service Order # \_\_\_\_\_ B.H.T. \_\_\_\_\_

Tool on Bottom \_\_\_\_\_

Circulation Stopped \_\_\_\_\_

Drilling Stopped \_\_\_\_\_

Cartridge No. \_\_\_\_\_  
 Sonda No. P 20  
 Panel No. \_\_\_\_\_

USING 2 THERMOMETERS  
 BHT ON SURVEY RAN 7 HRS AFTER CEMENT 170°F  
 BHT ON THIS SURVEY 18 HRS AFTER CEMENT 220°F  
 BHT ON THIS SURVEY LOG 222.5°F

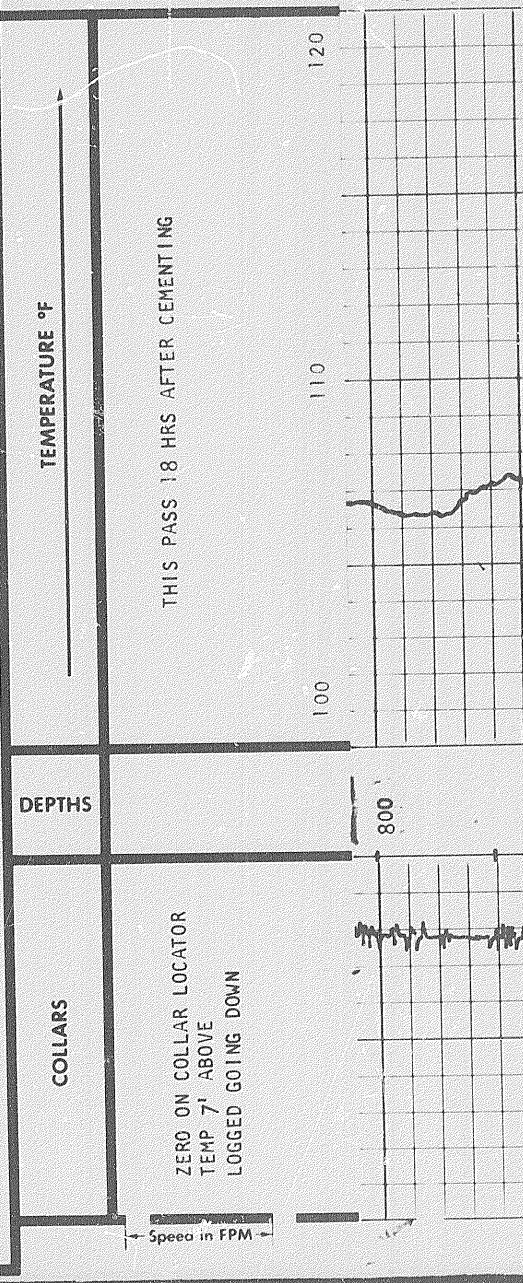

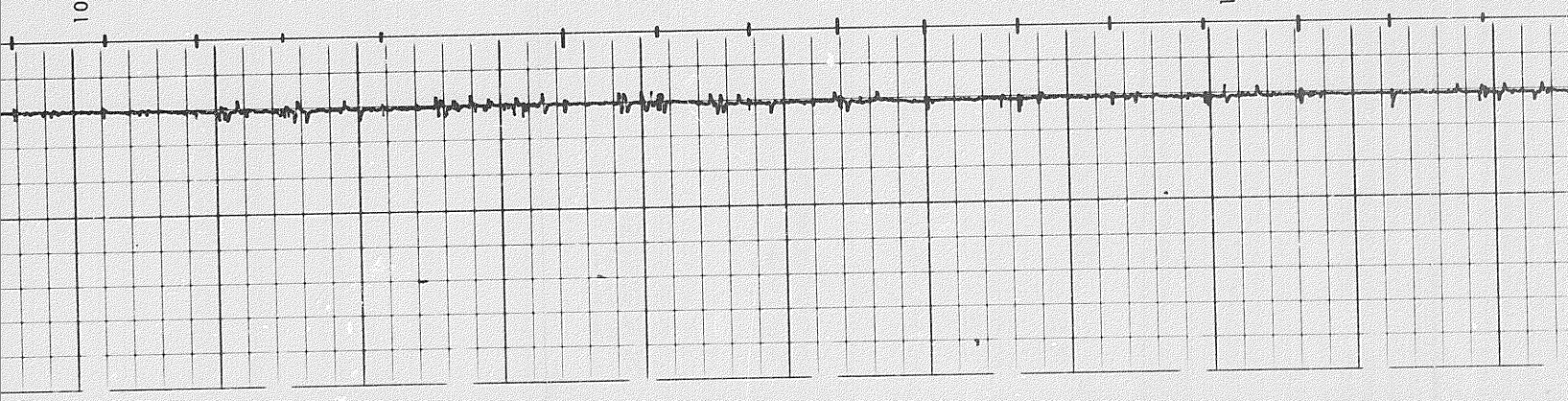
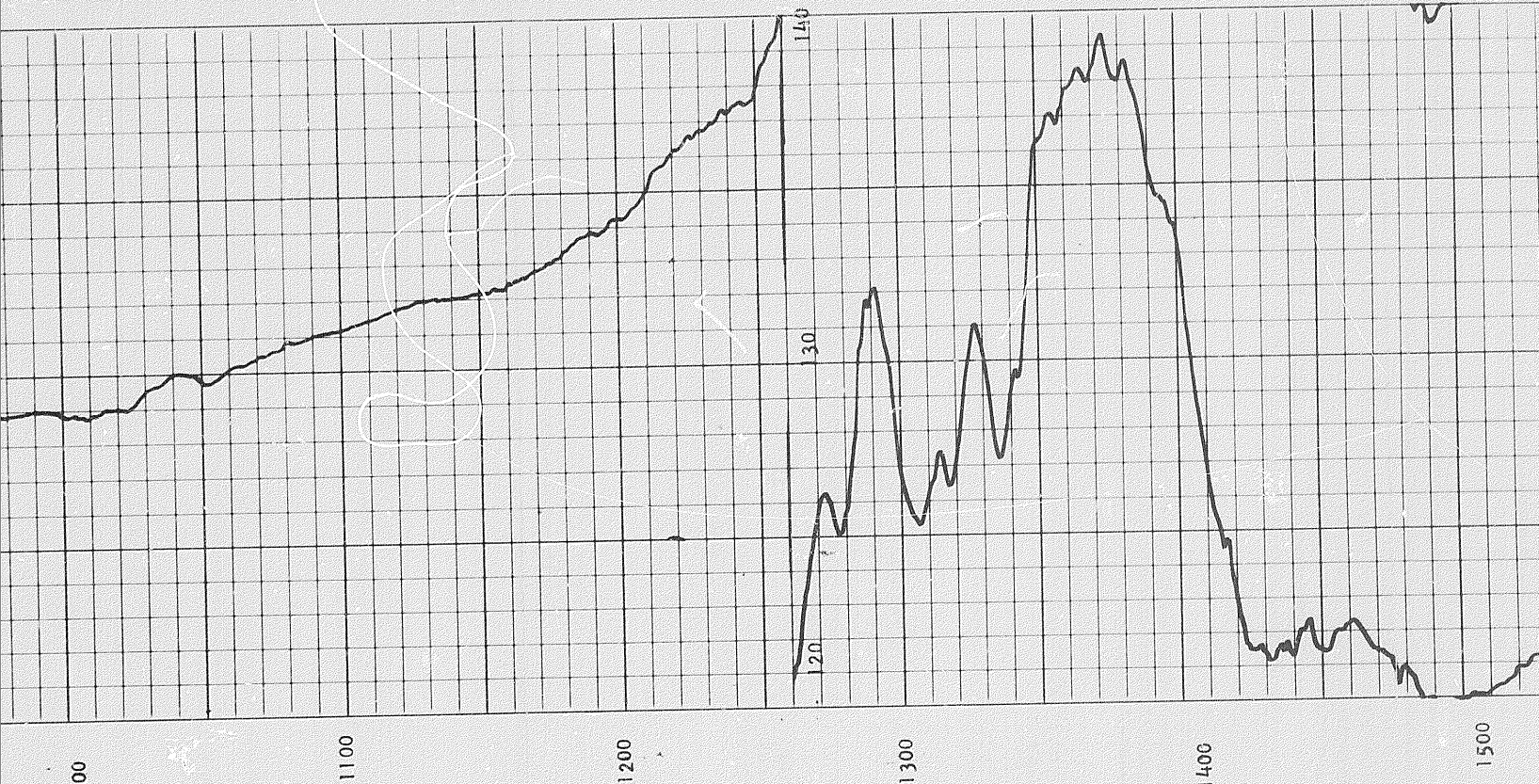

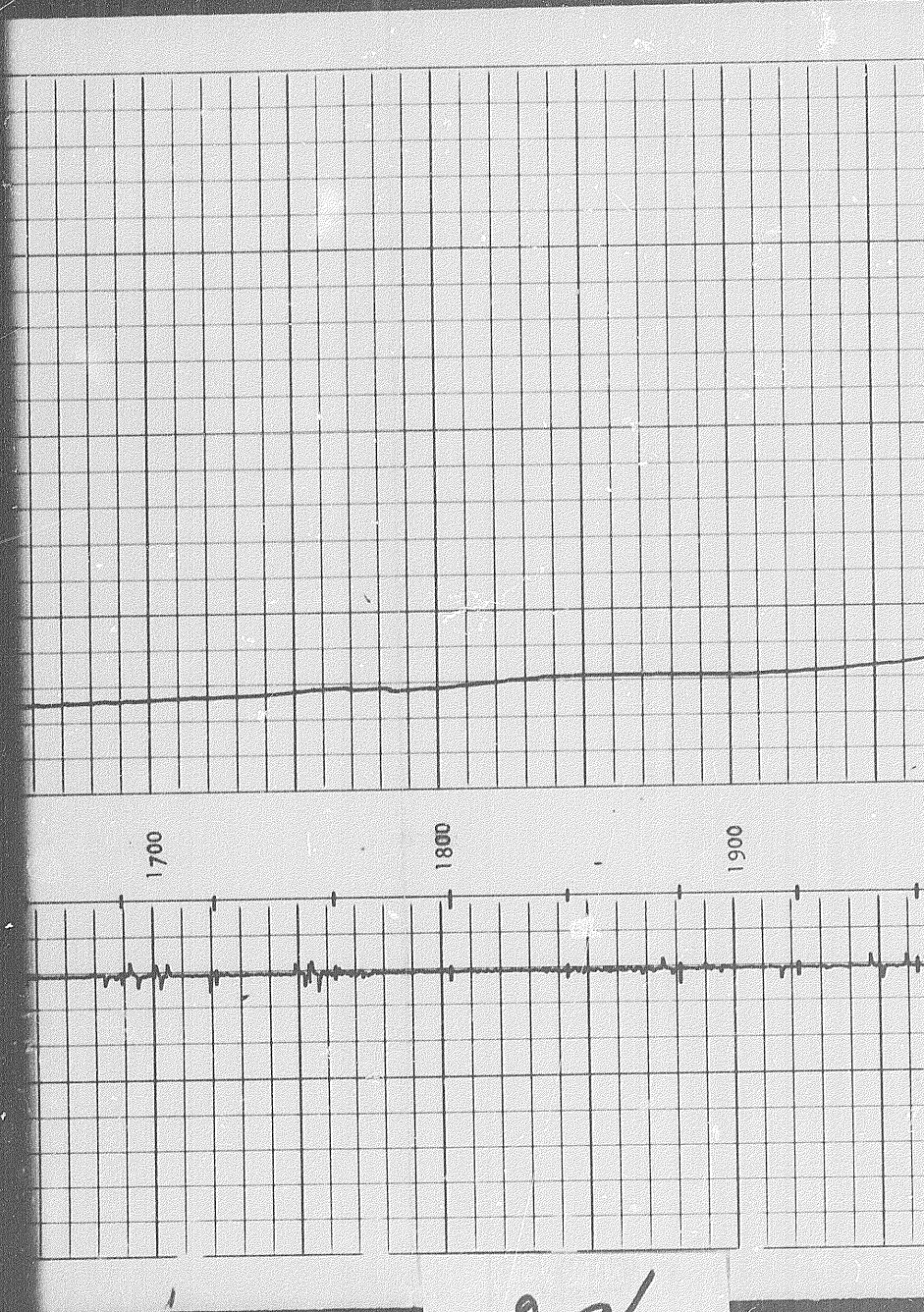
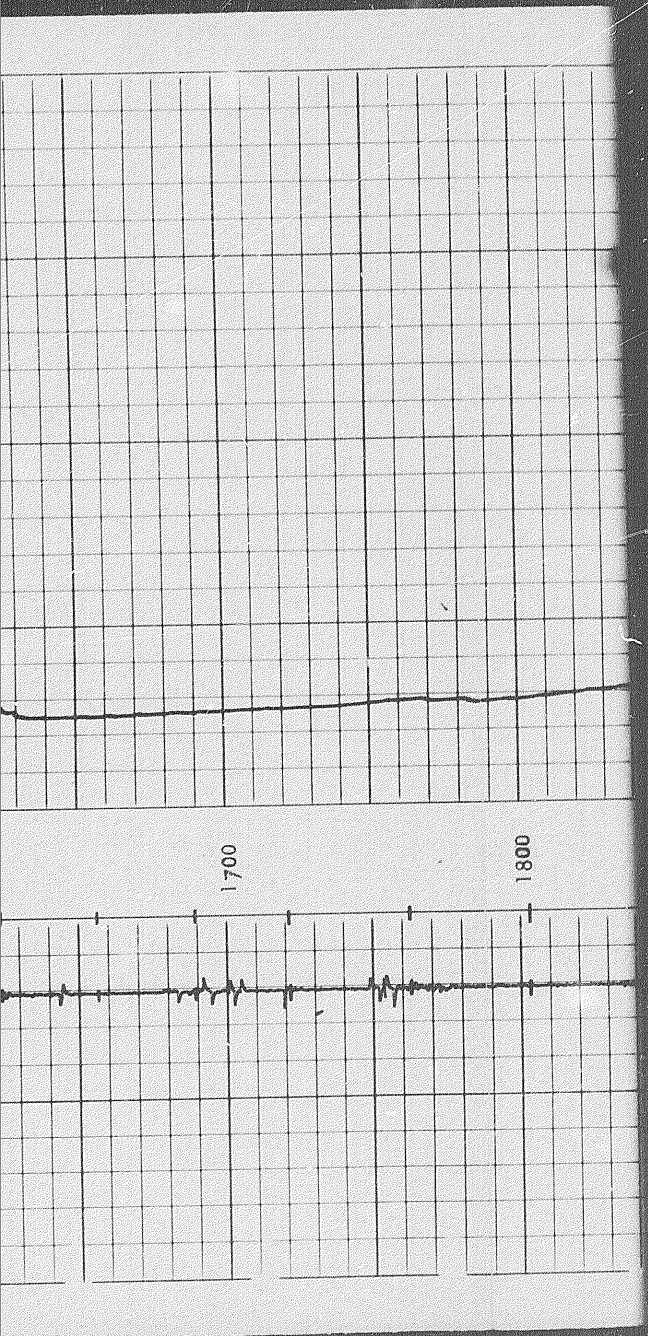

2 of

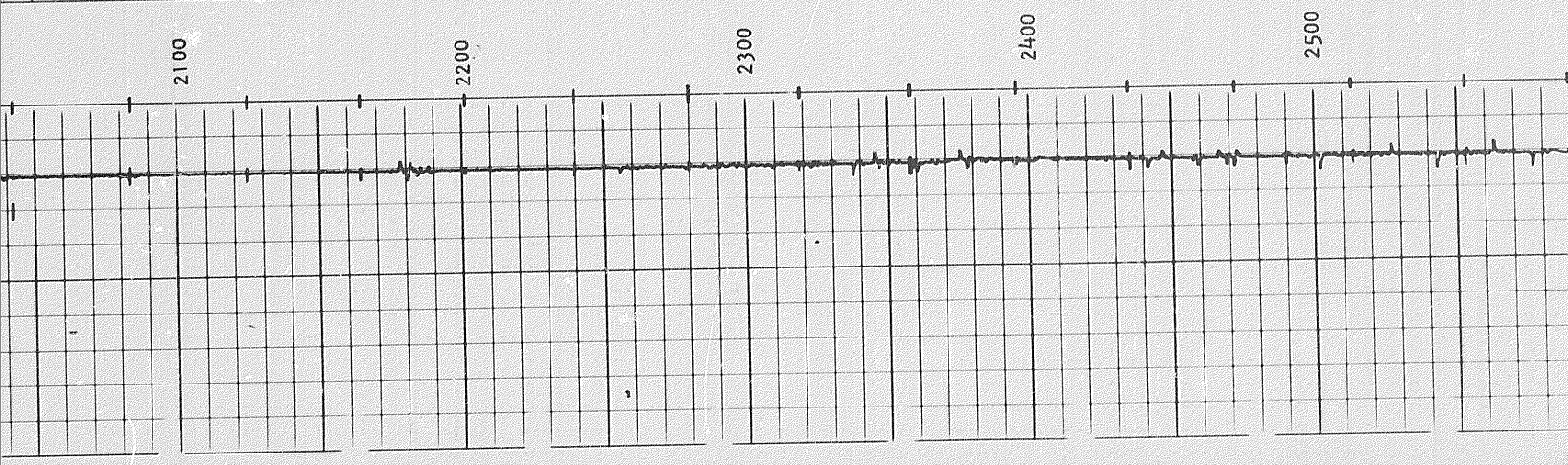
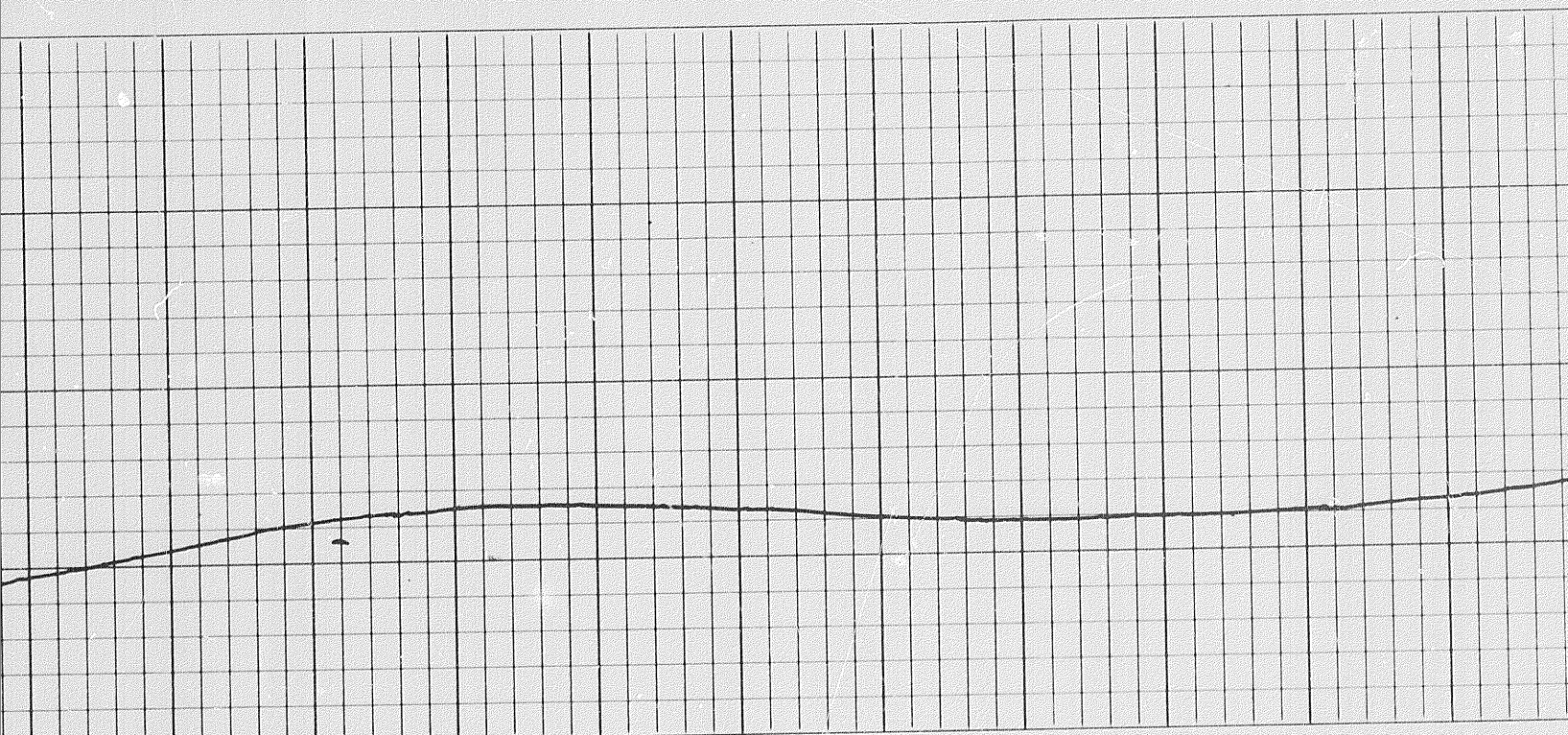

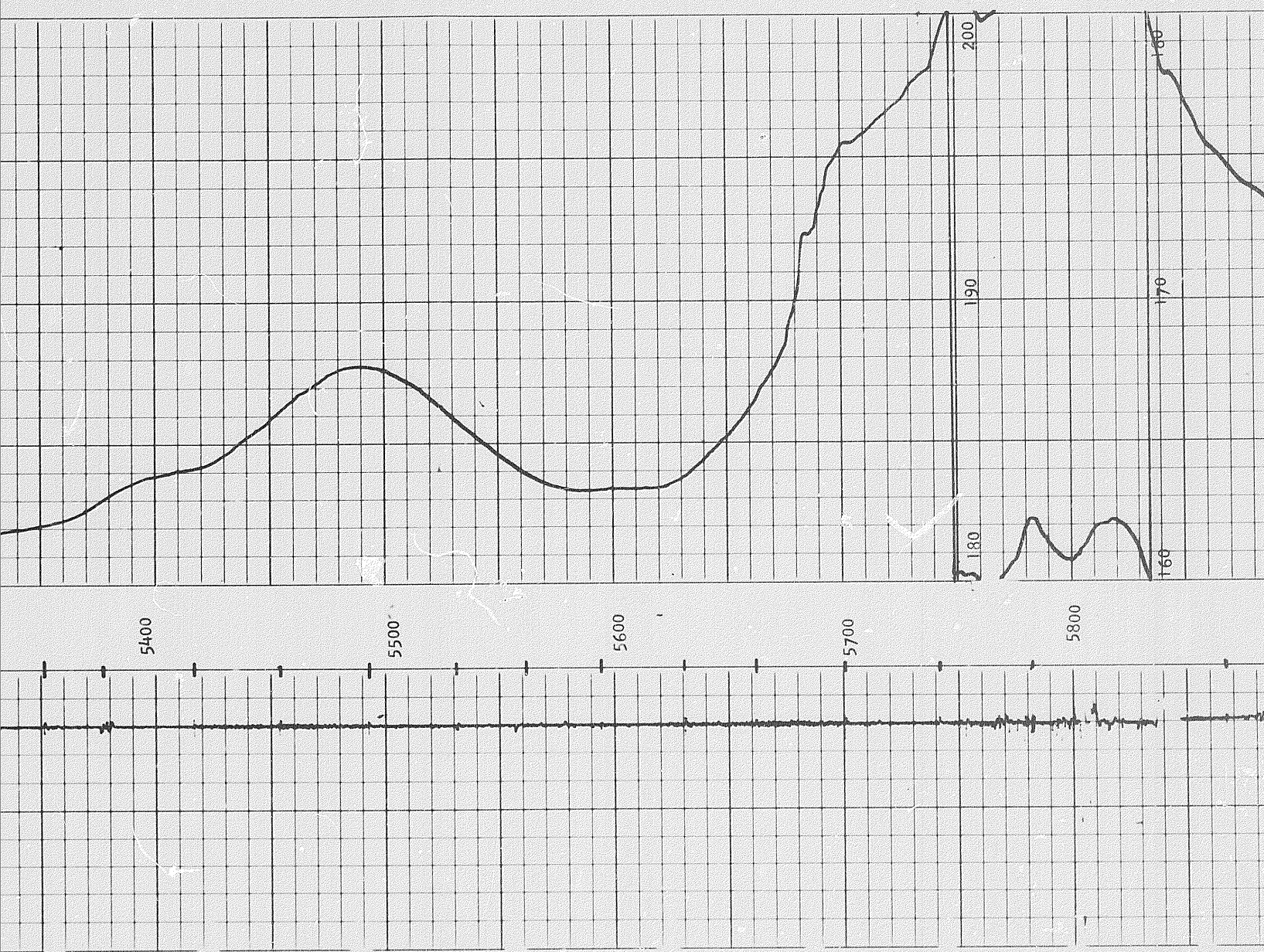

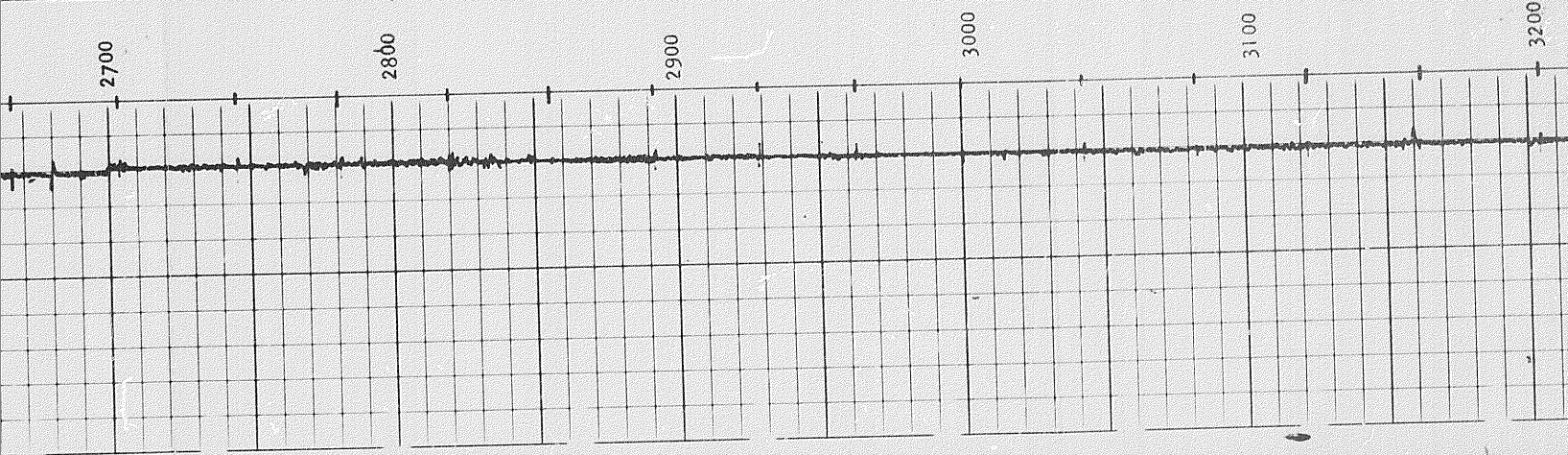
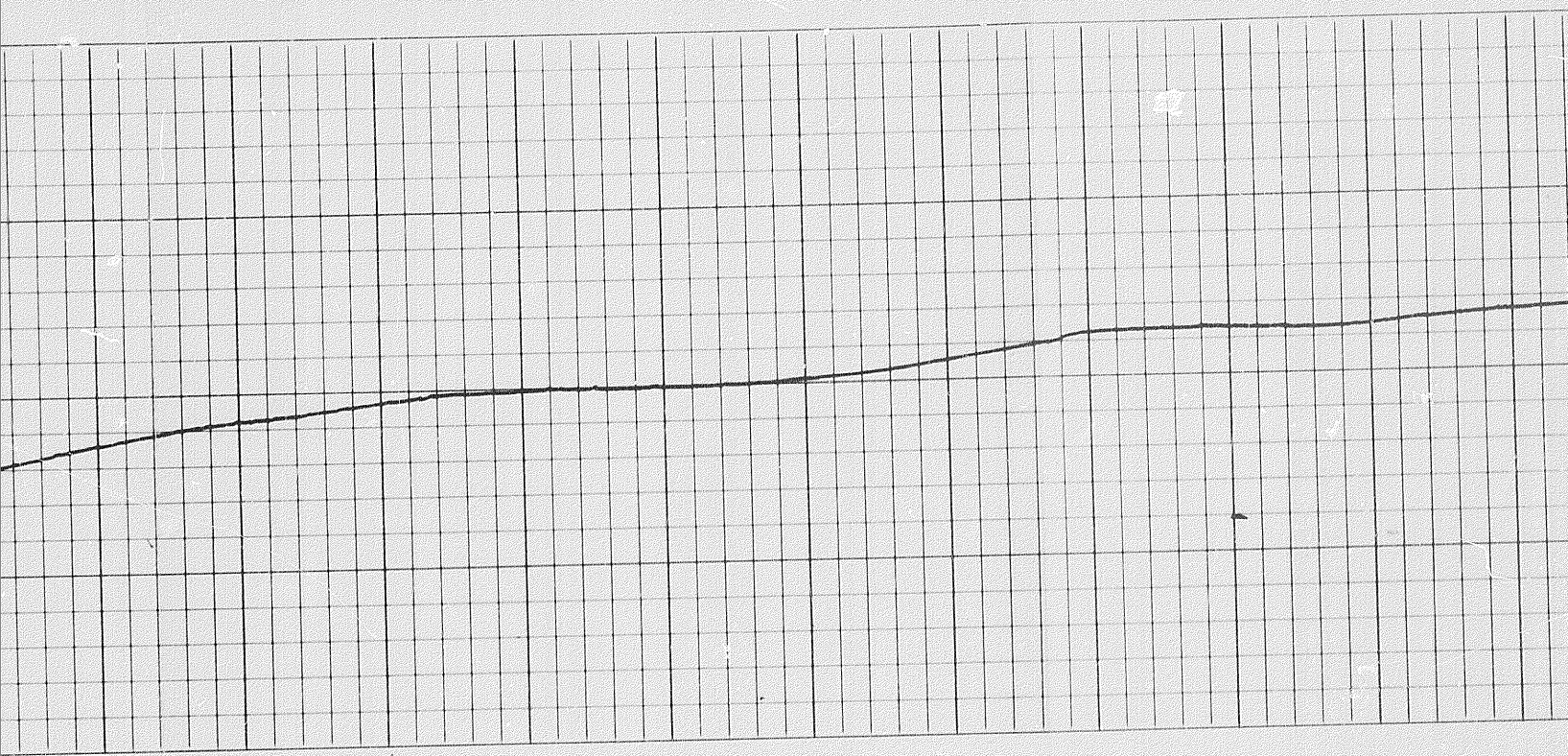

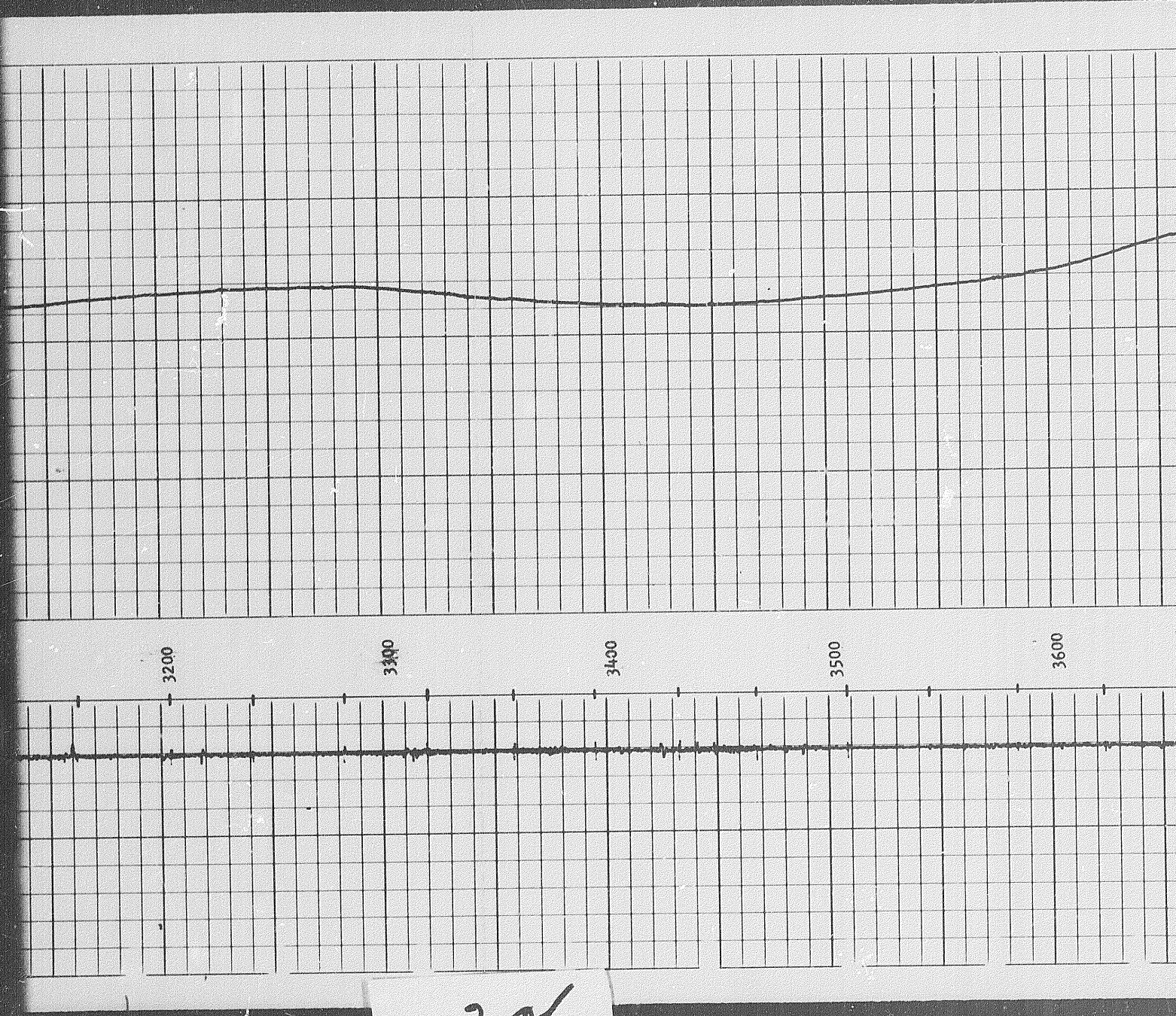

3 of

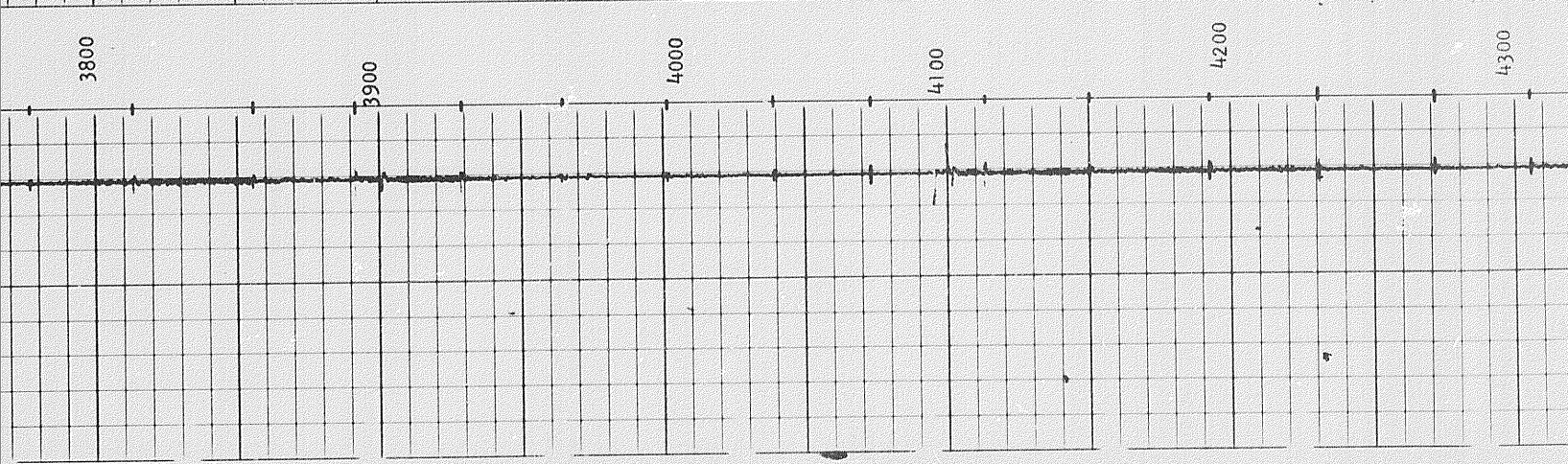
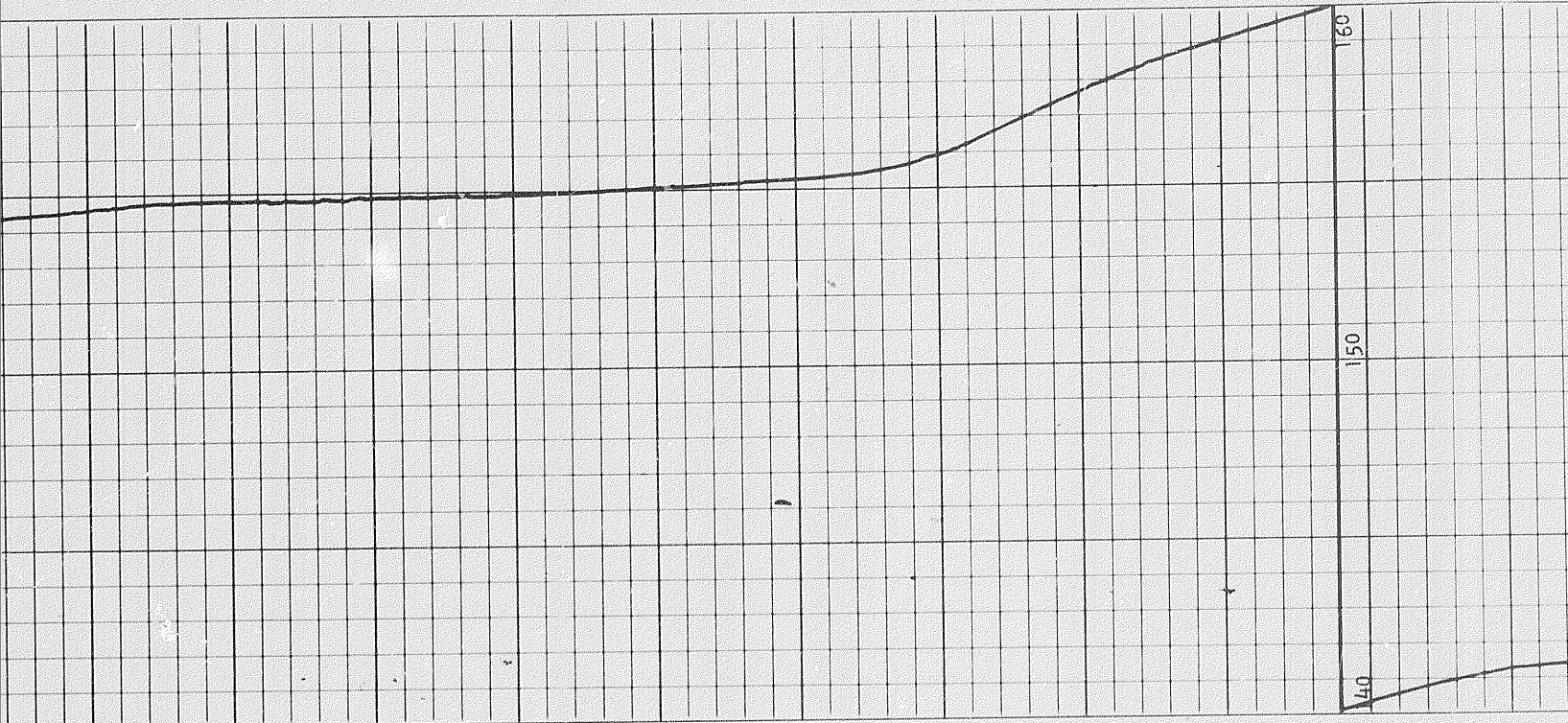



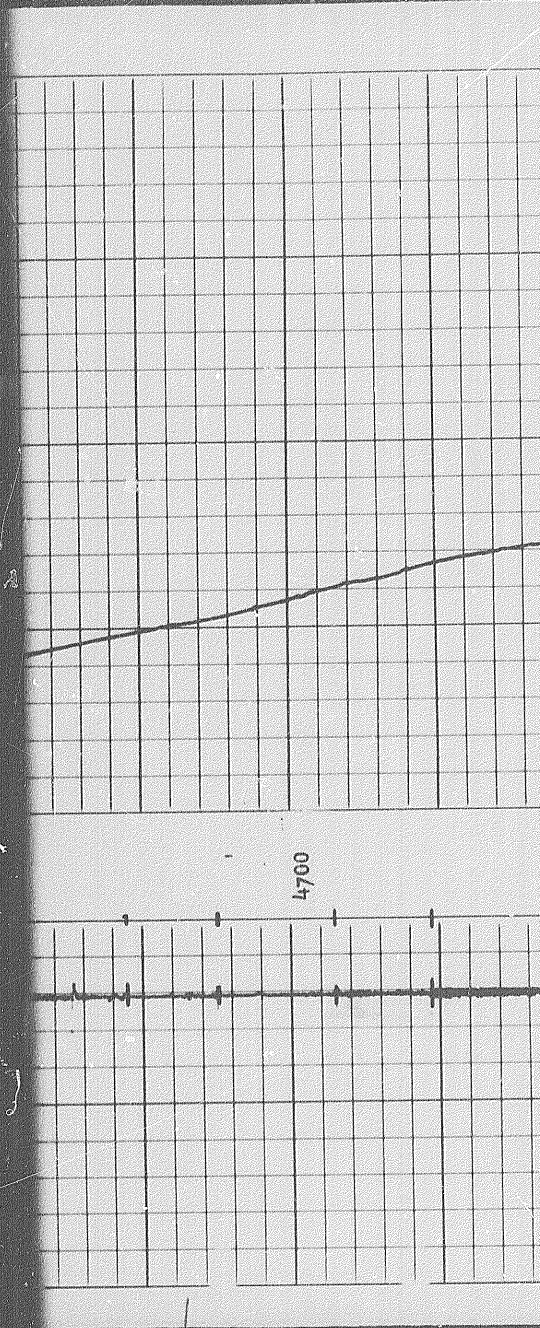
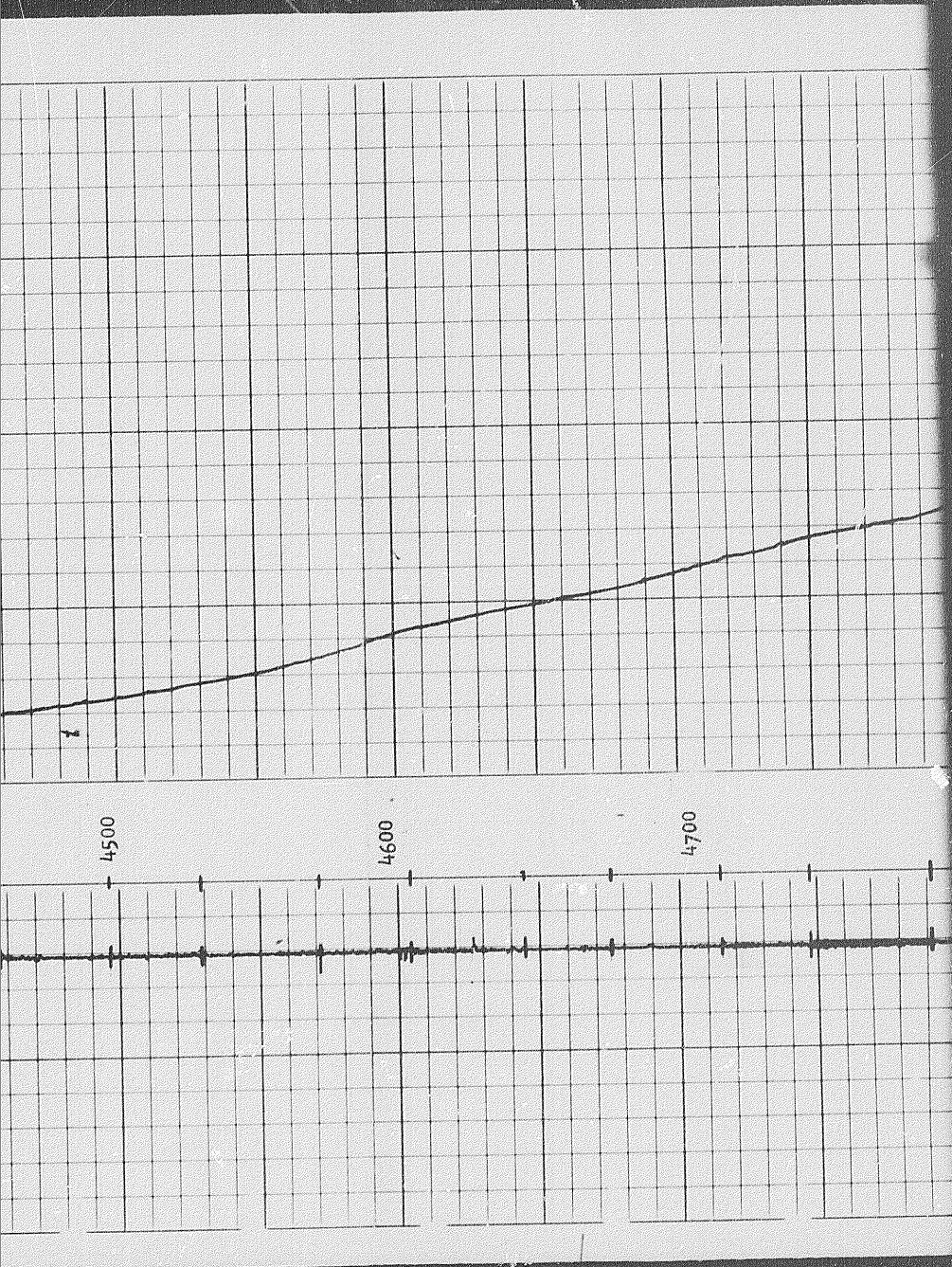

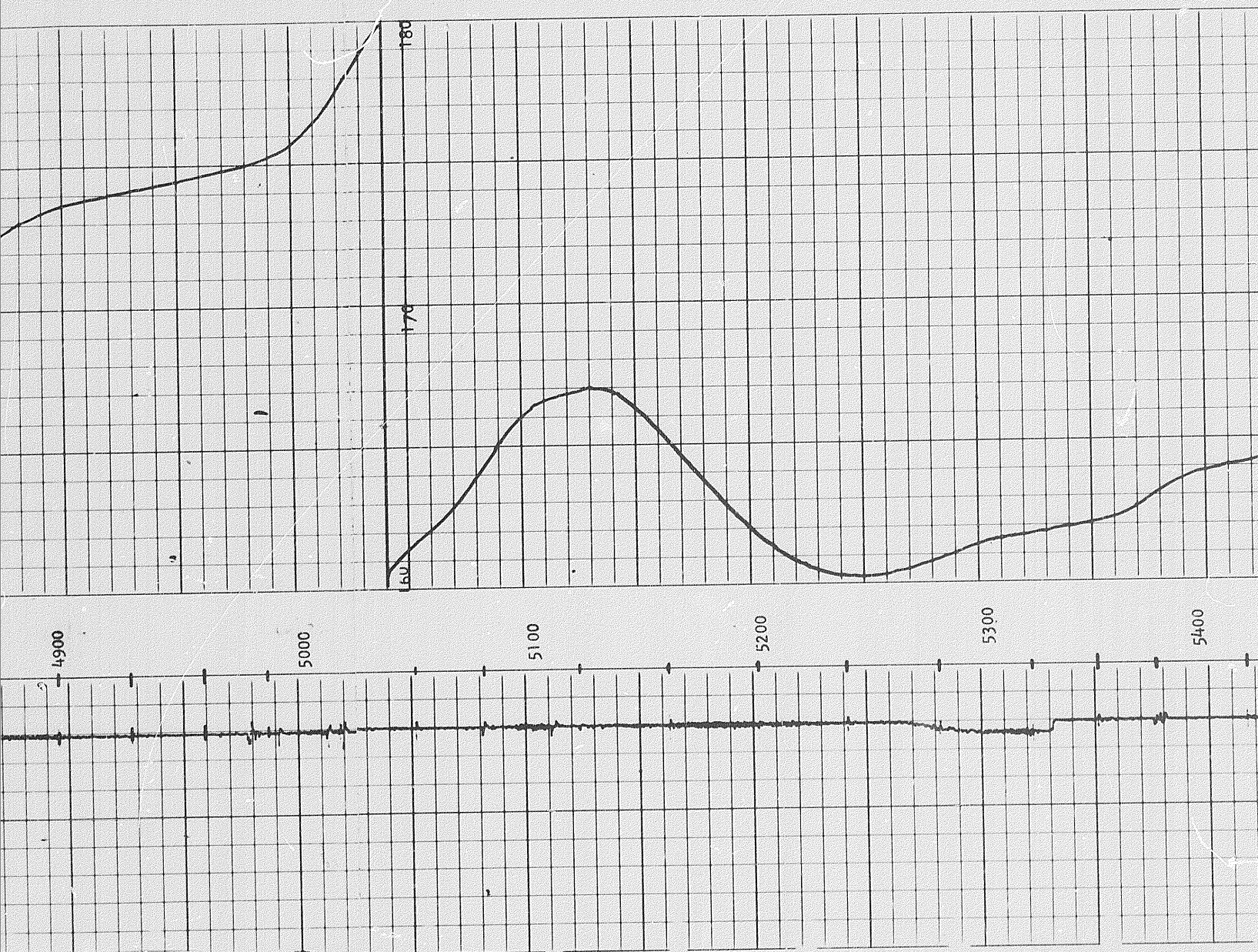

4 of

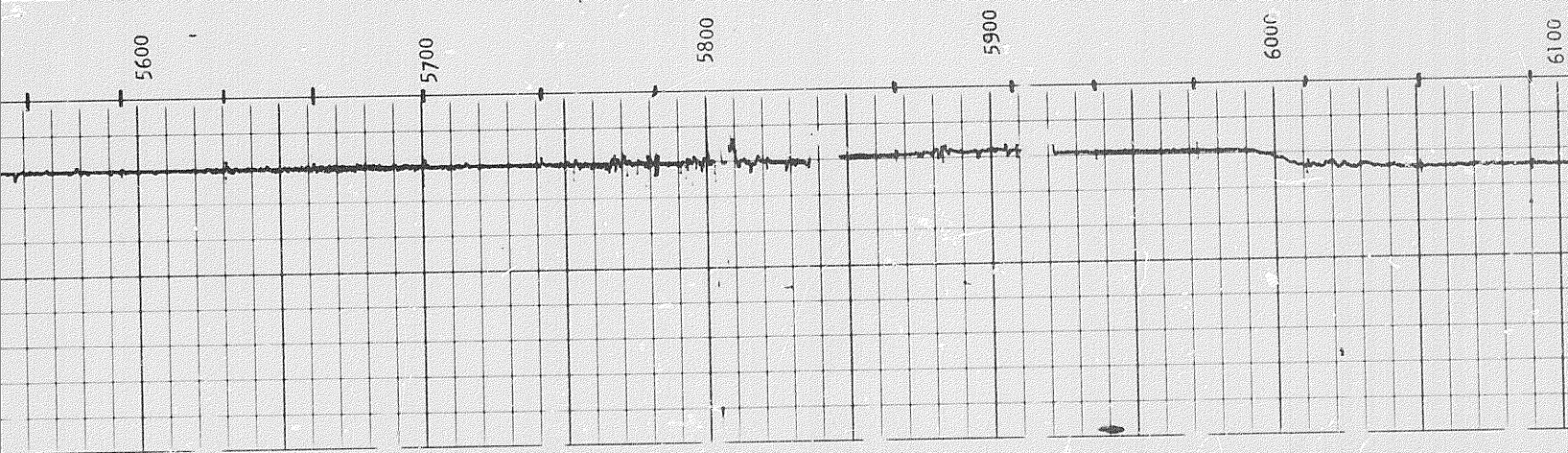
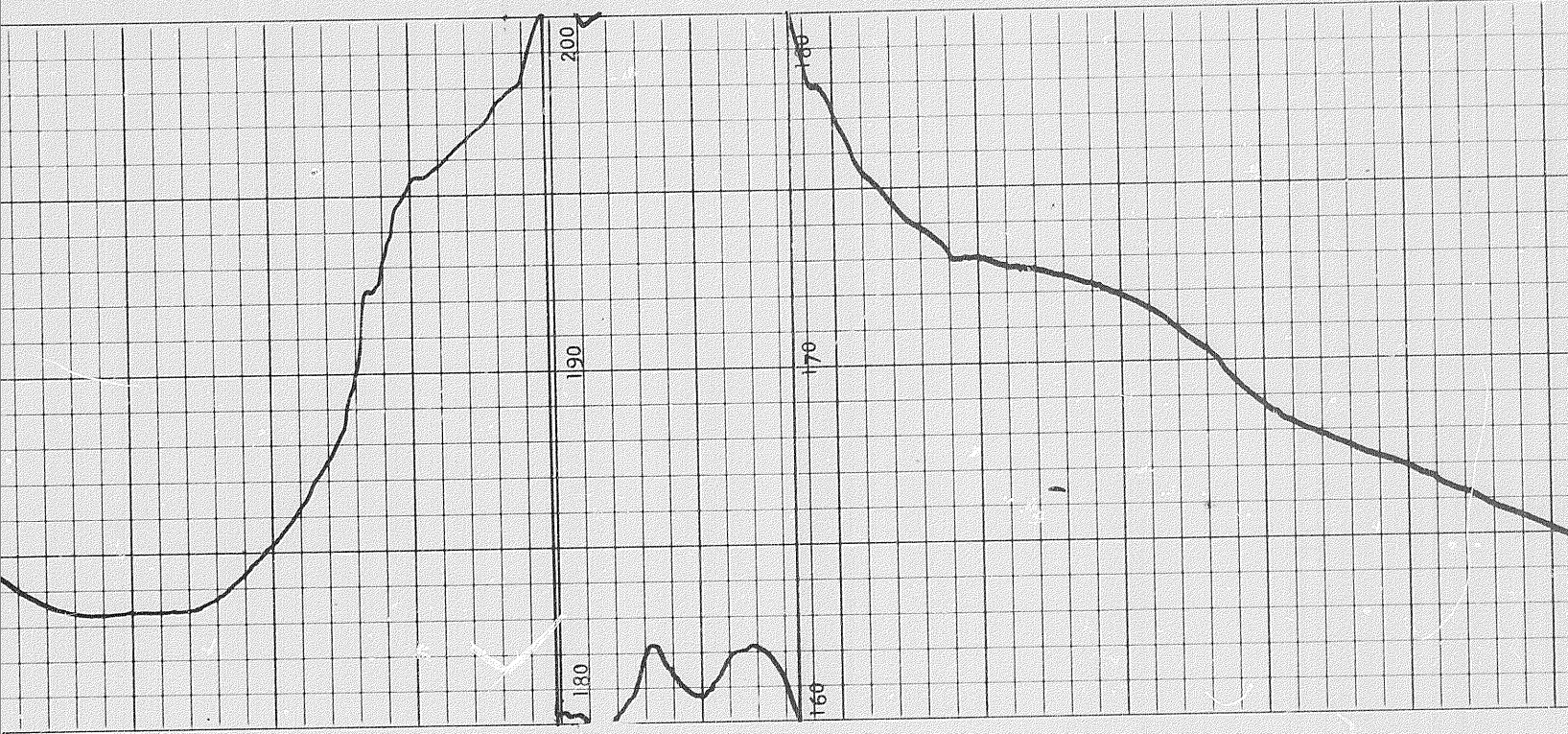

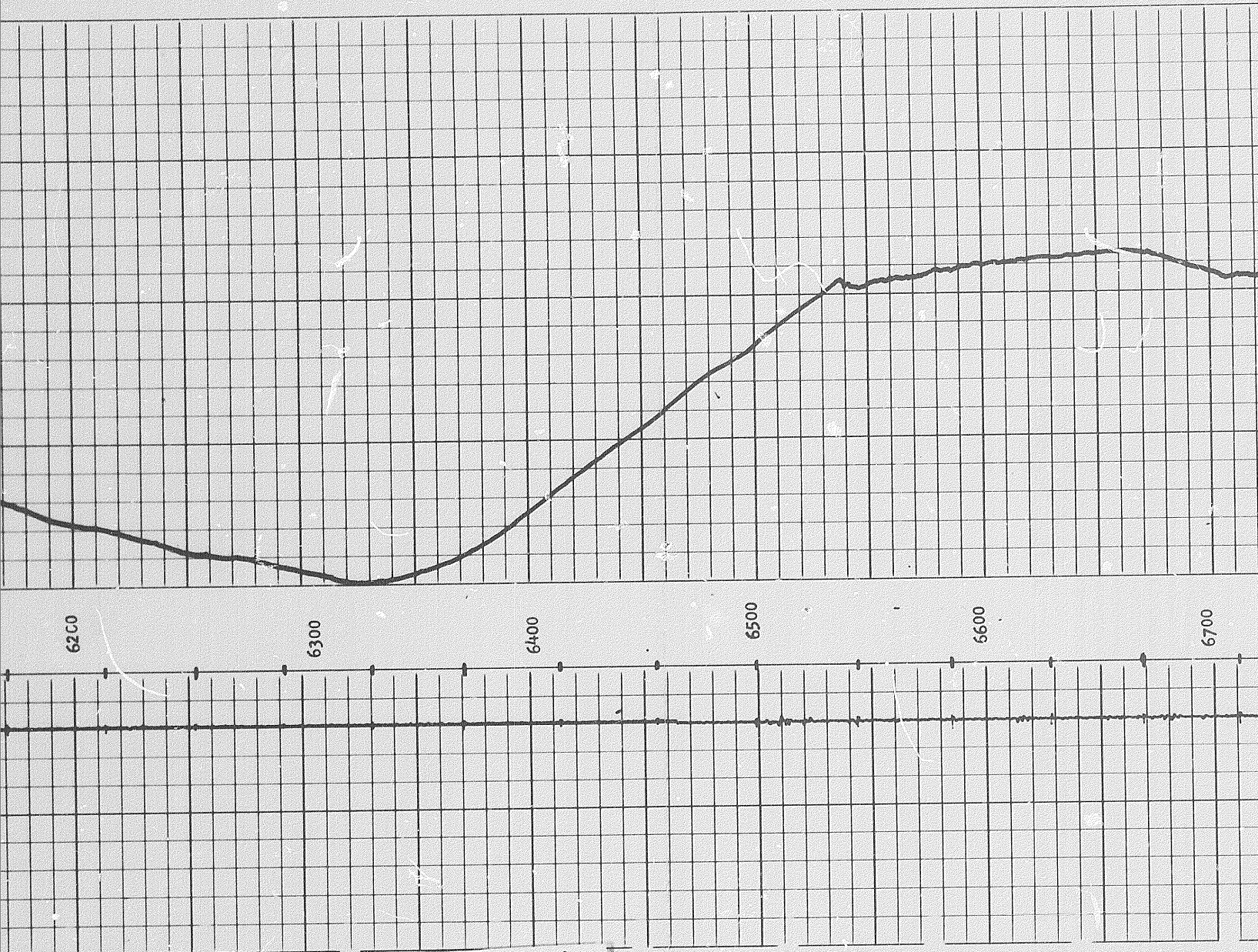

5 of

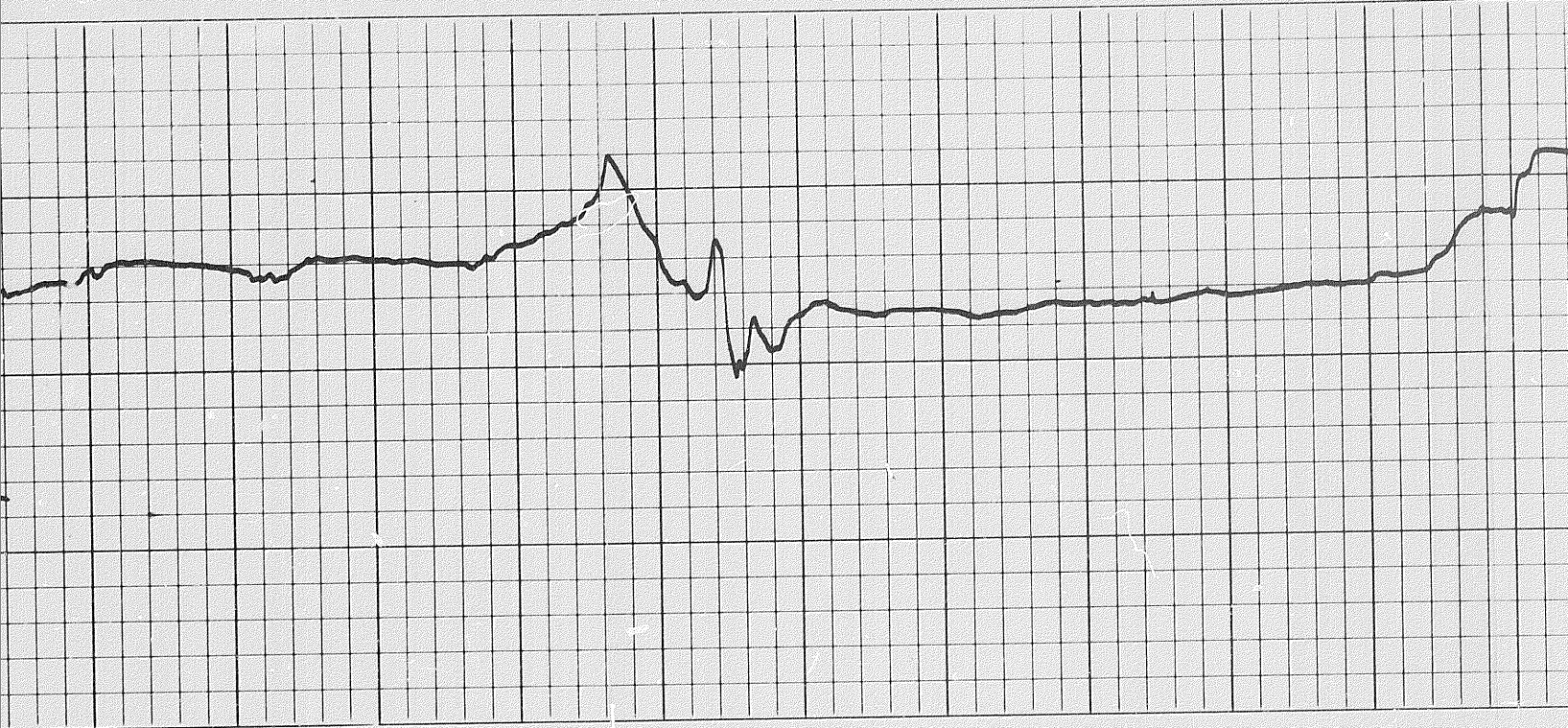

6900

7000

7100

7200

7300

7400

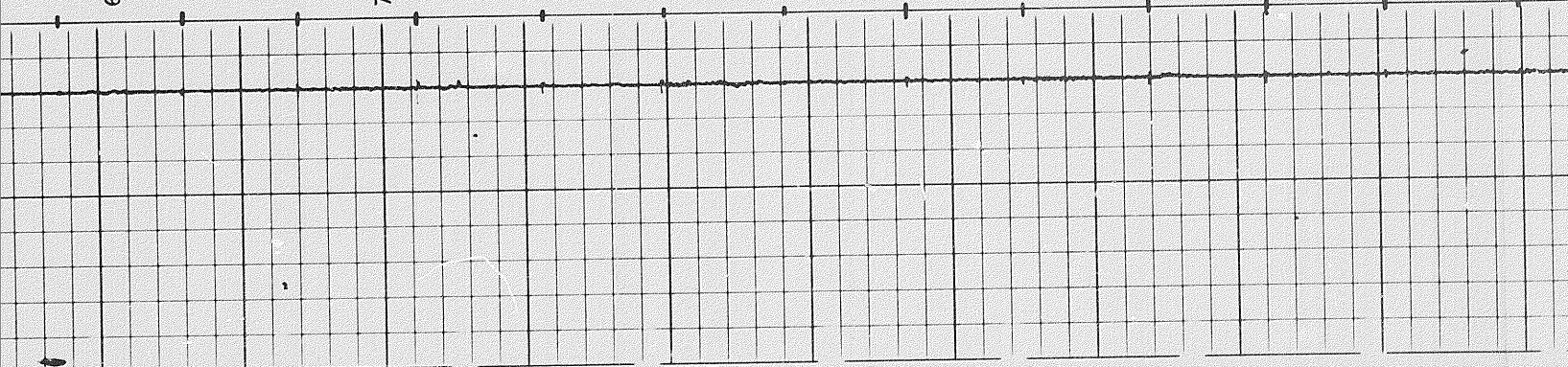

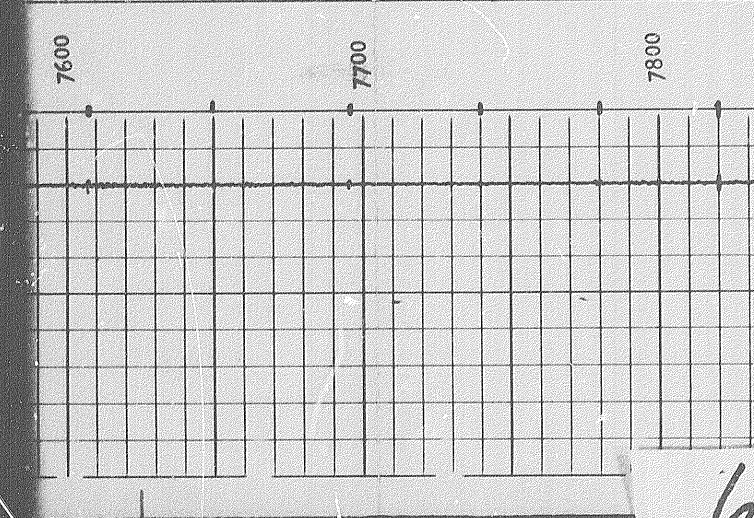
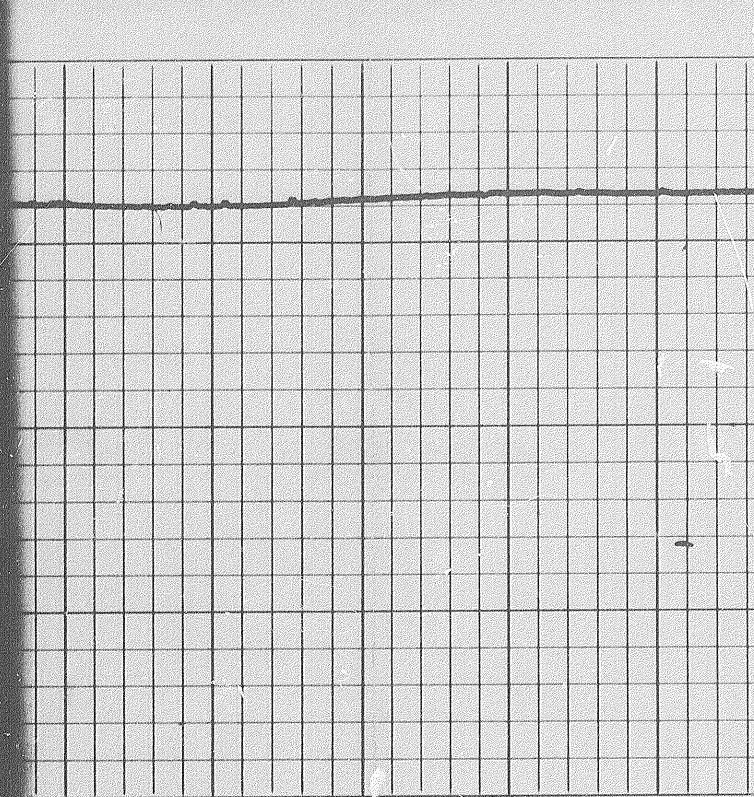
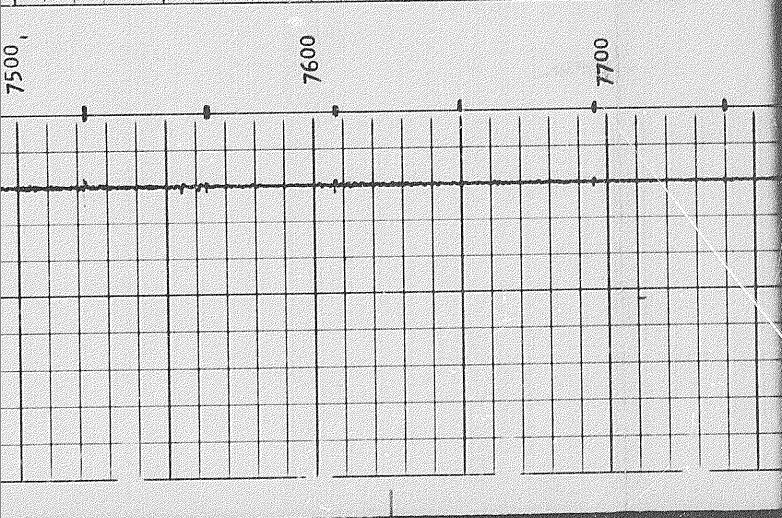

6

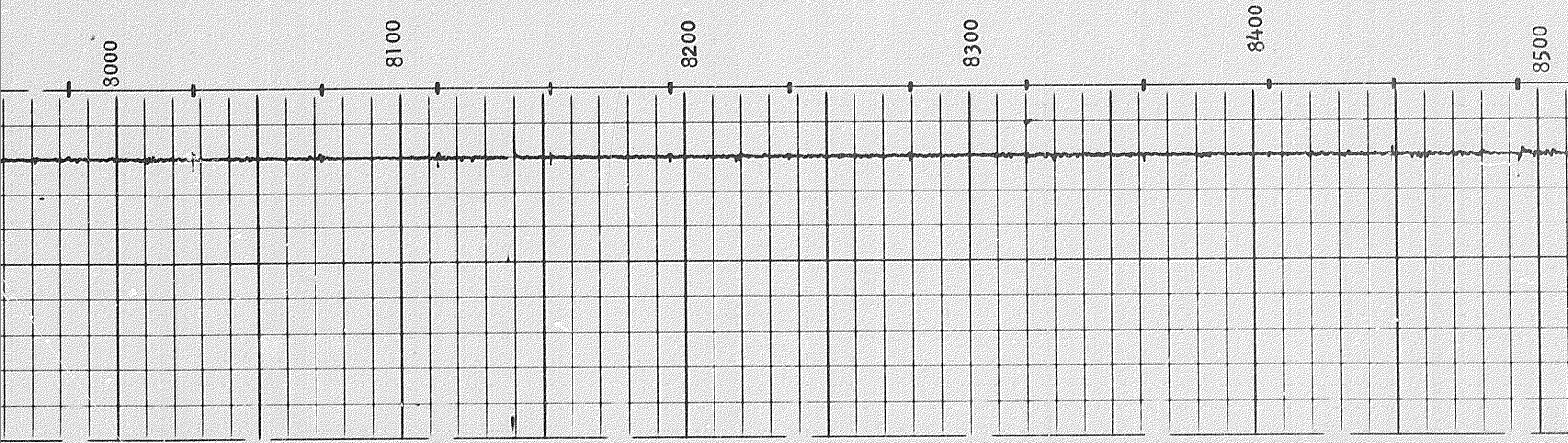
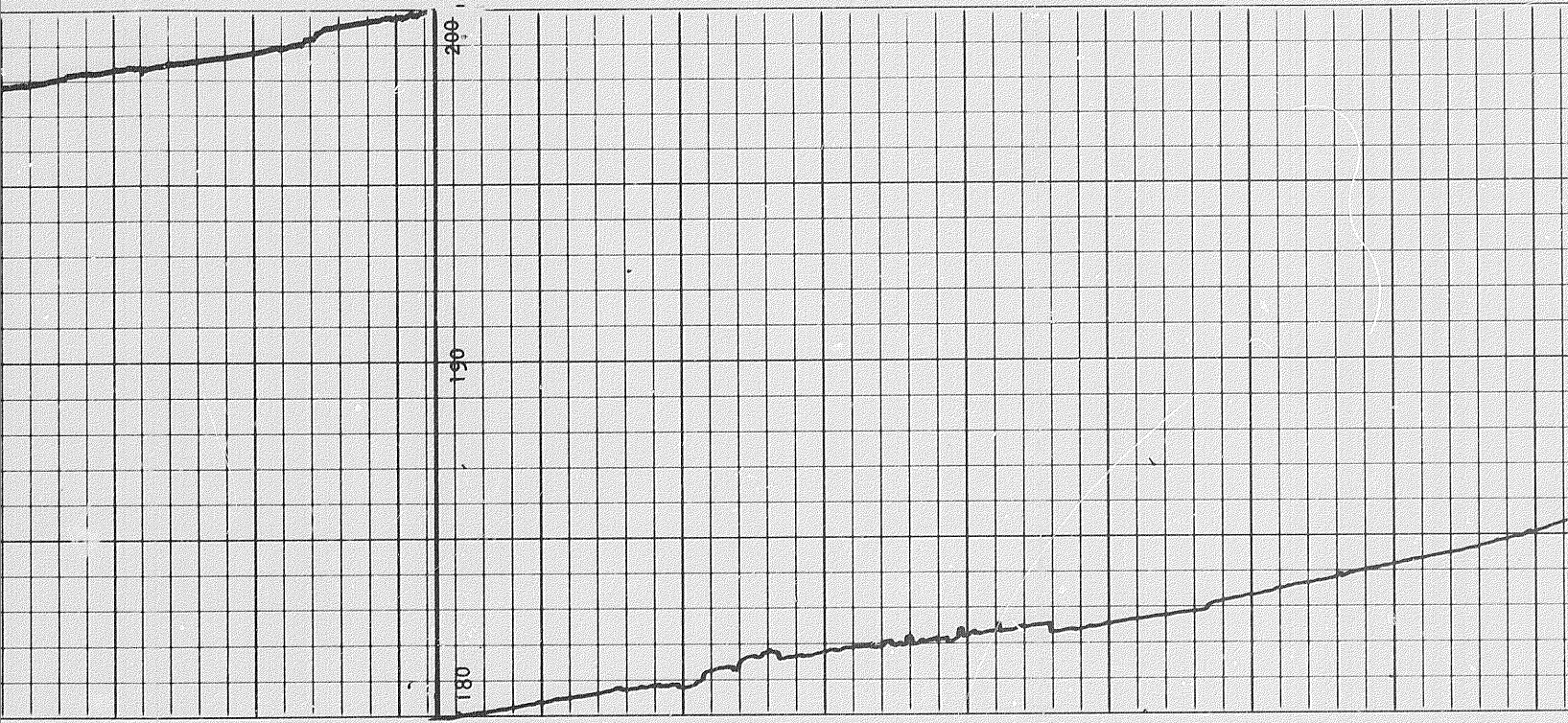

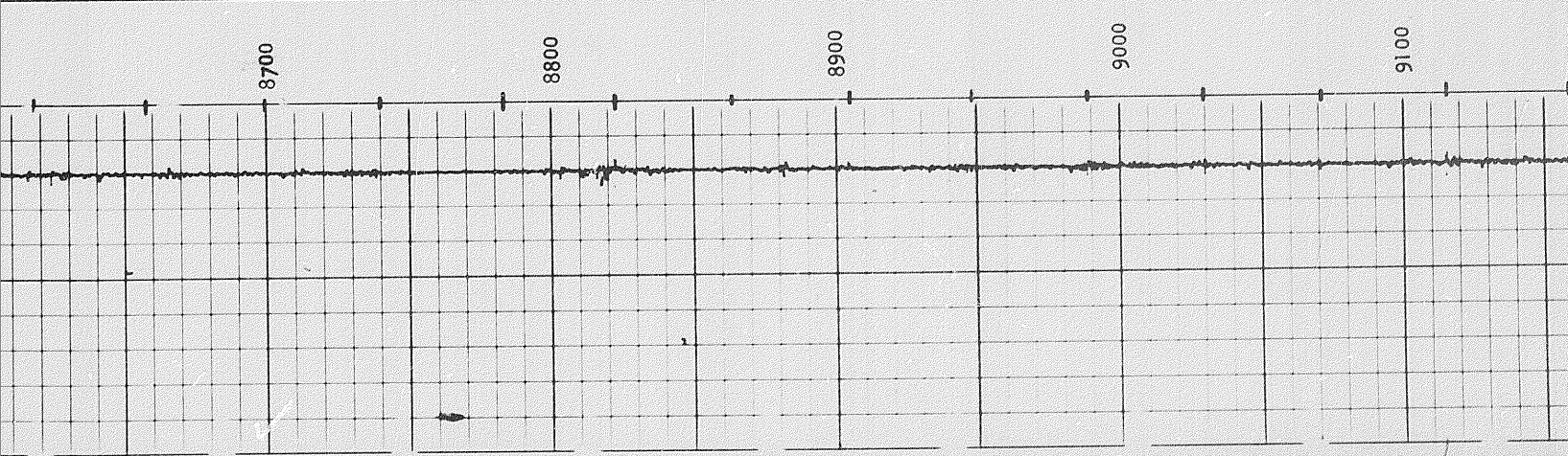
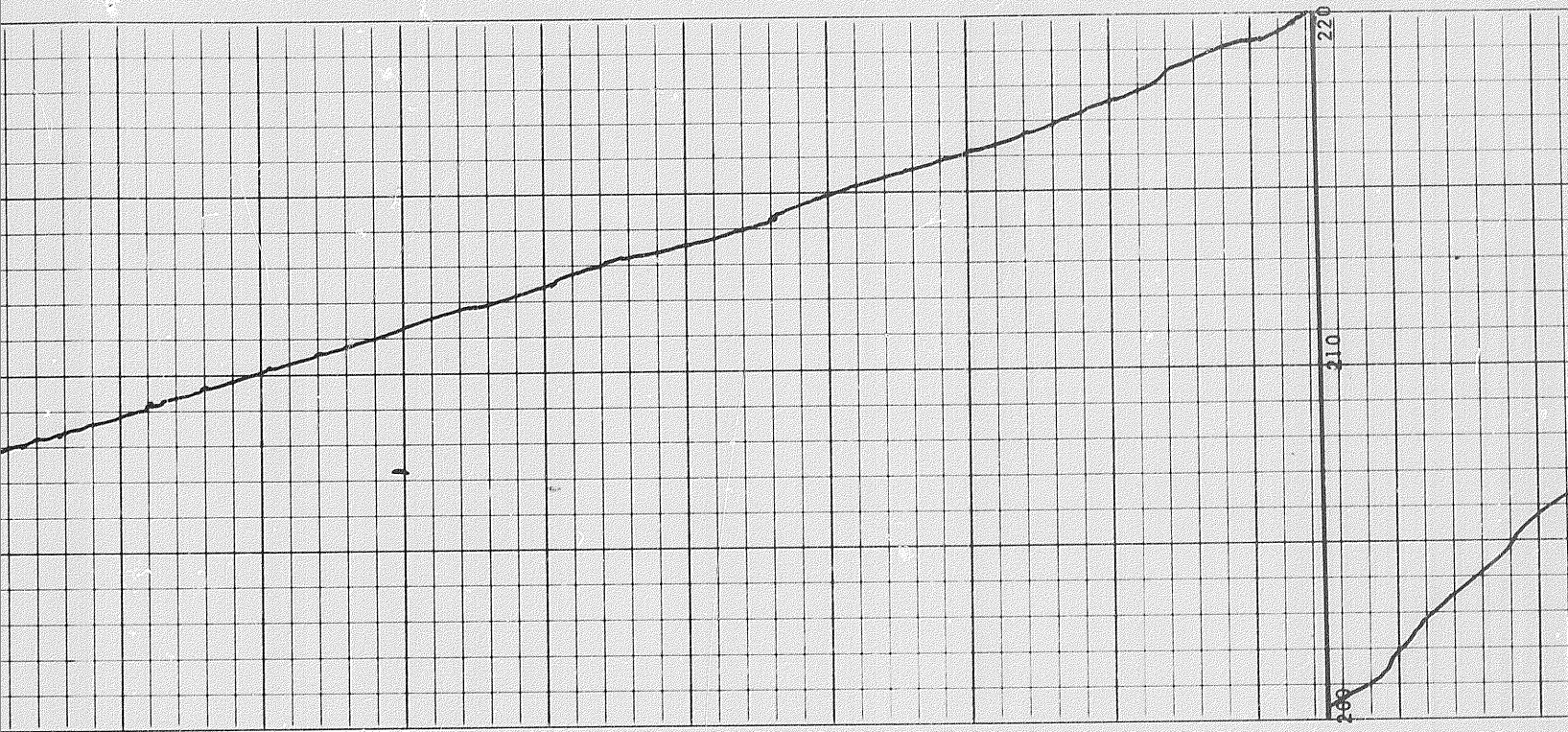



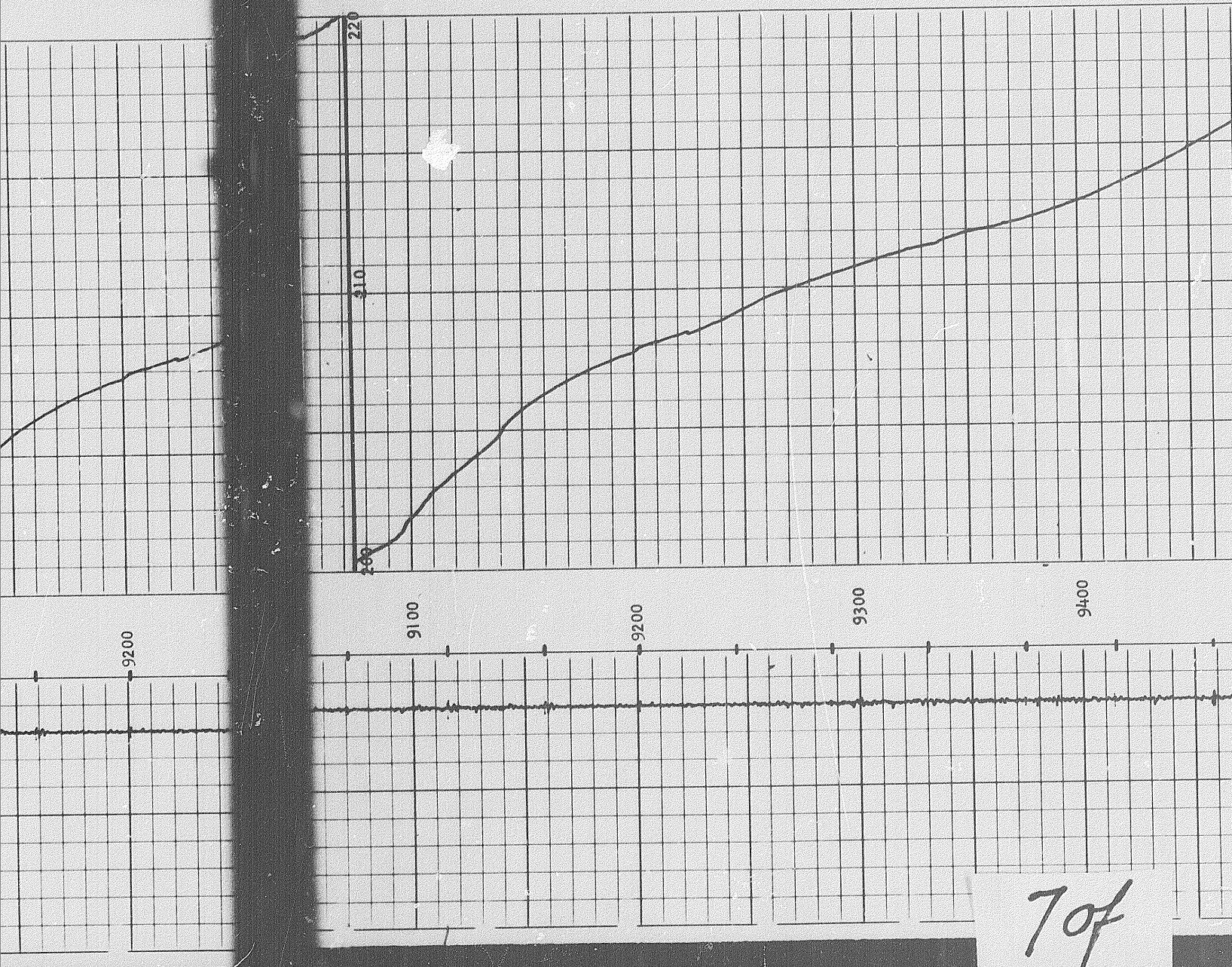

70f

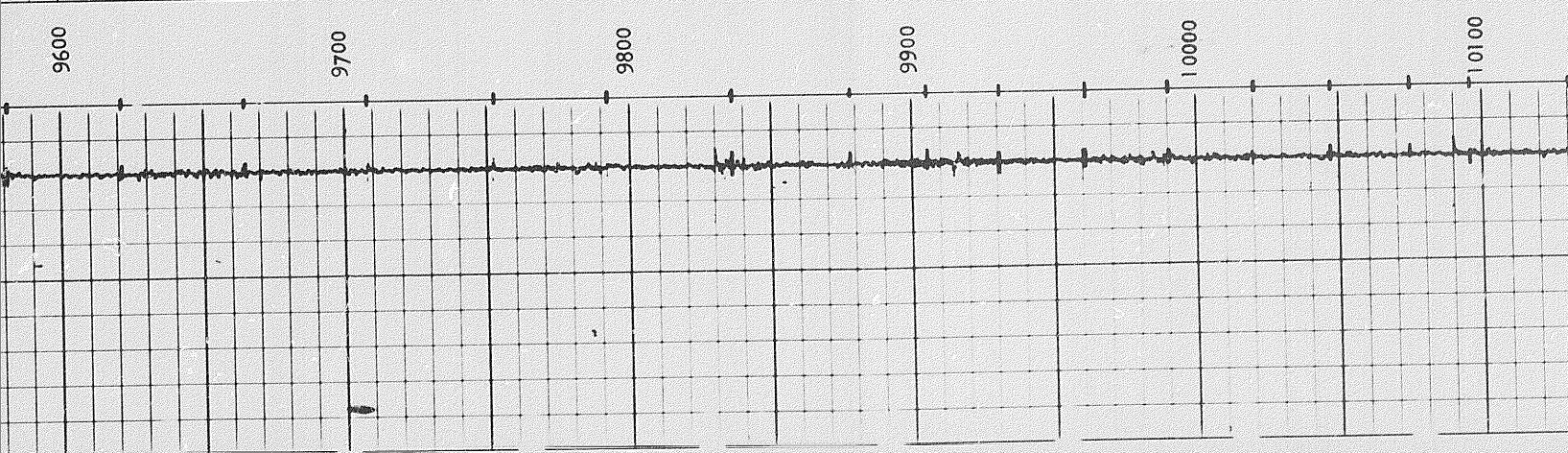
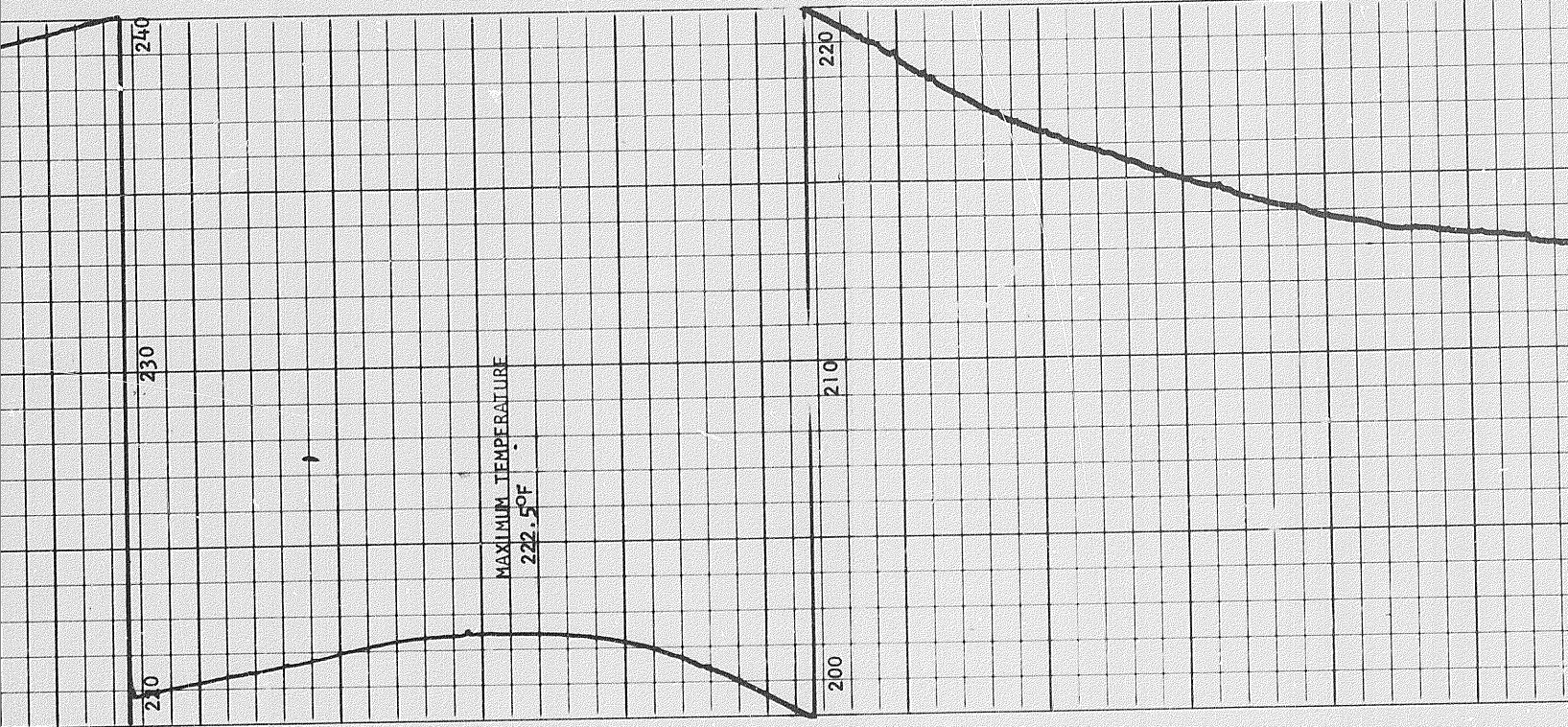

120

110

100

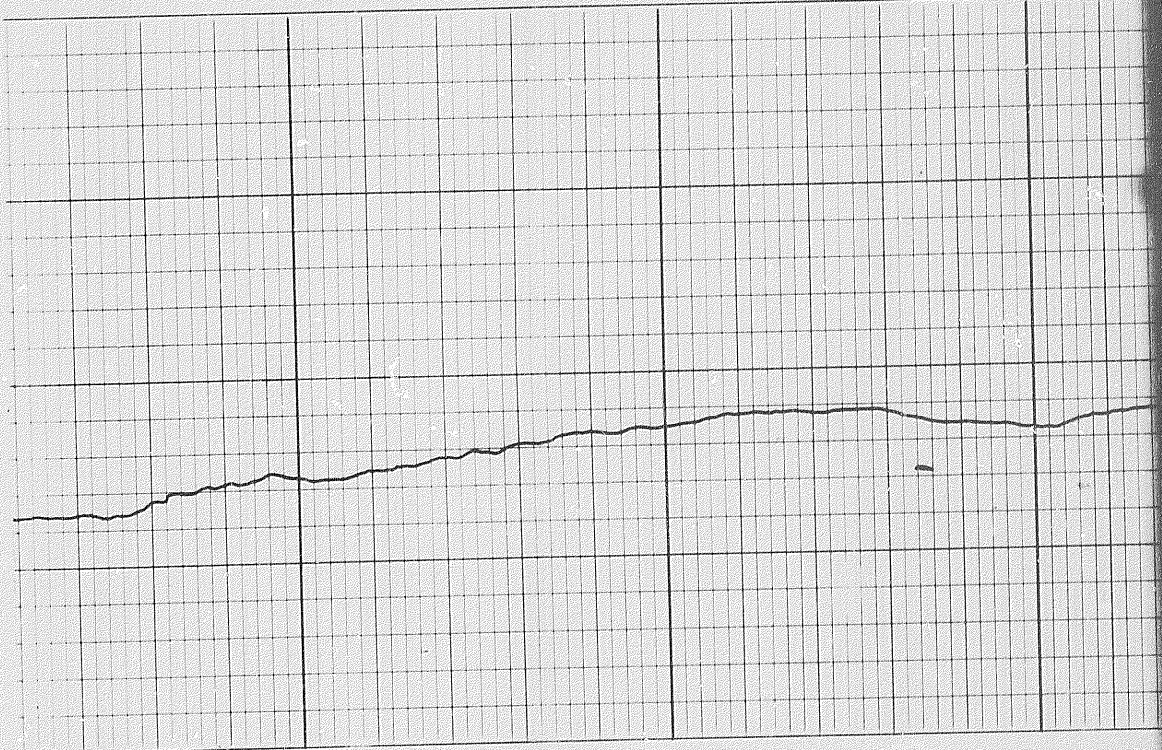

900

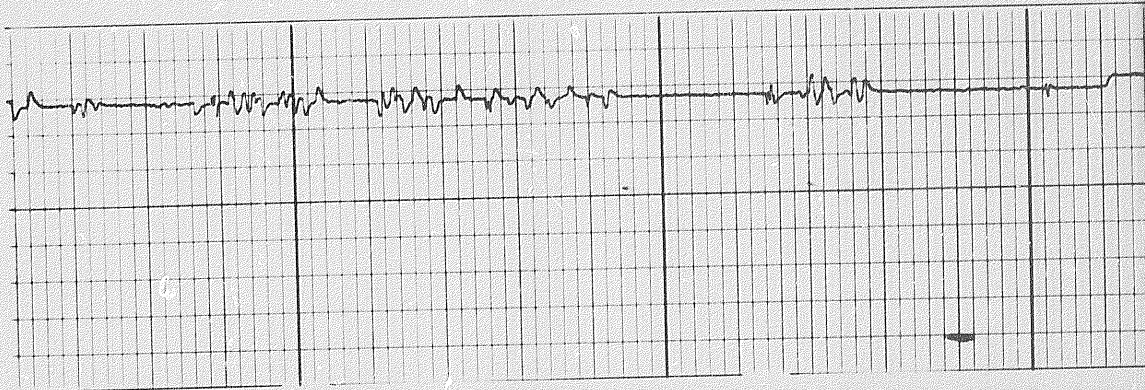

900

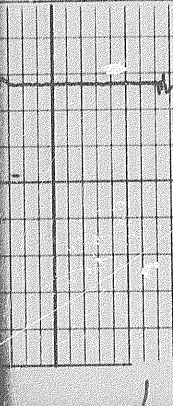

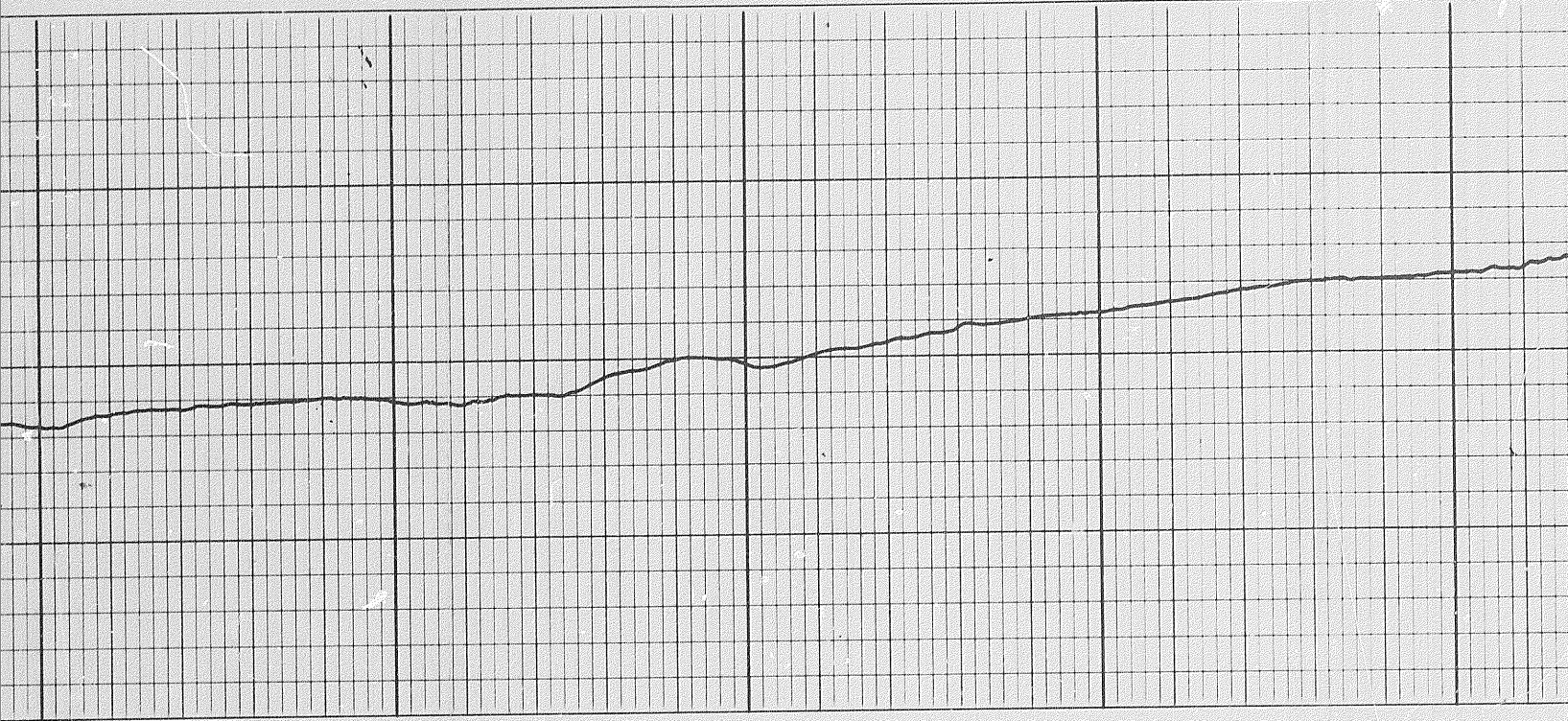

1000

1100

8 of

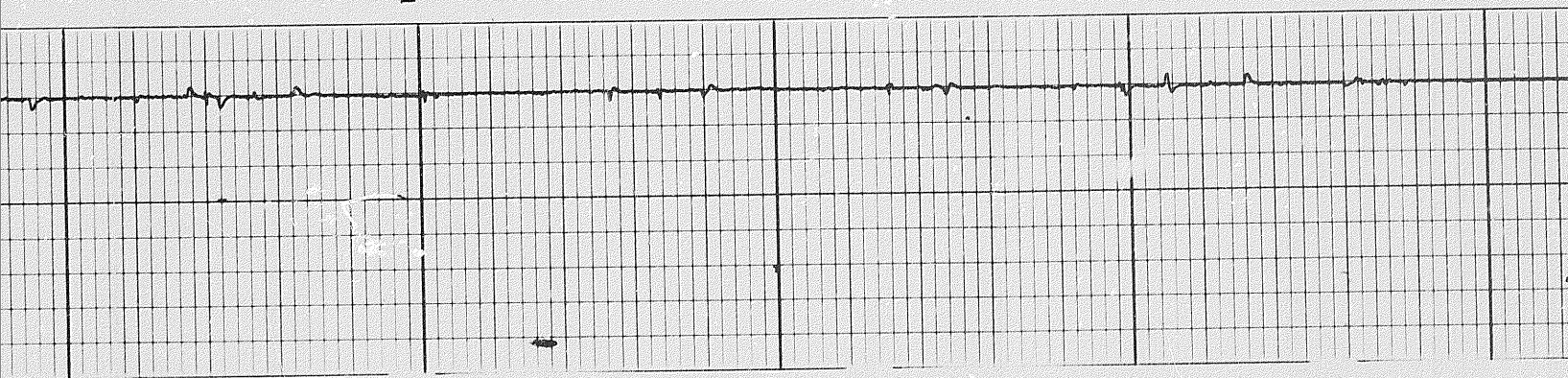
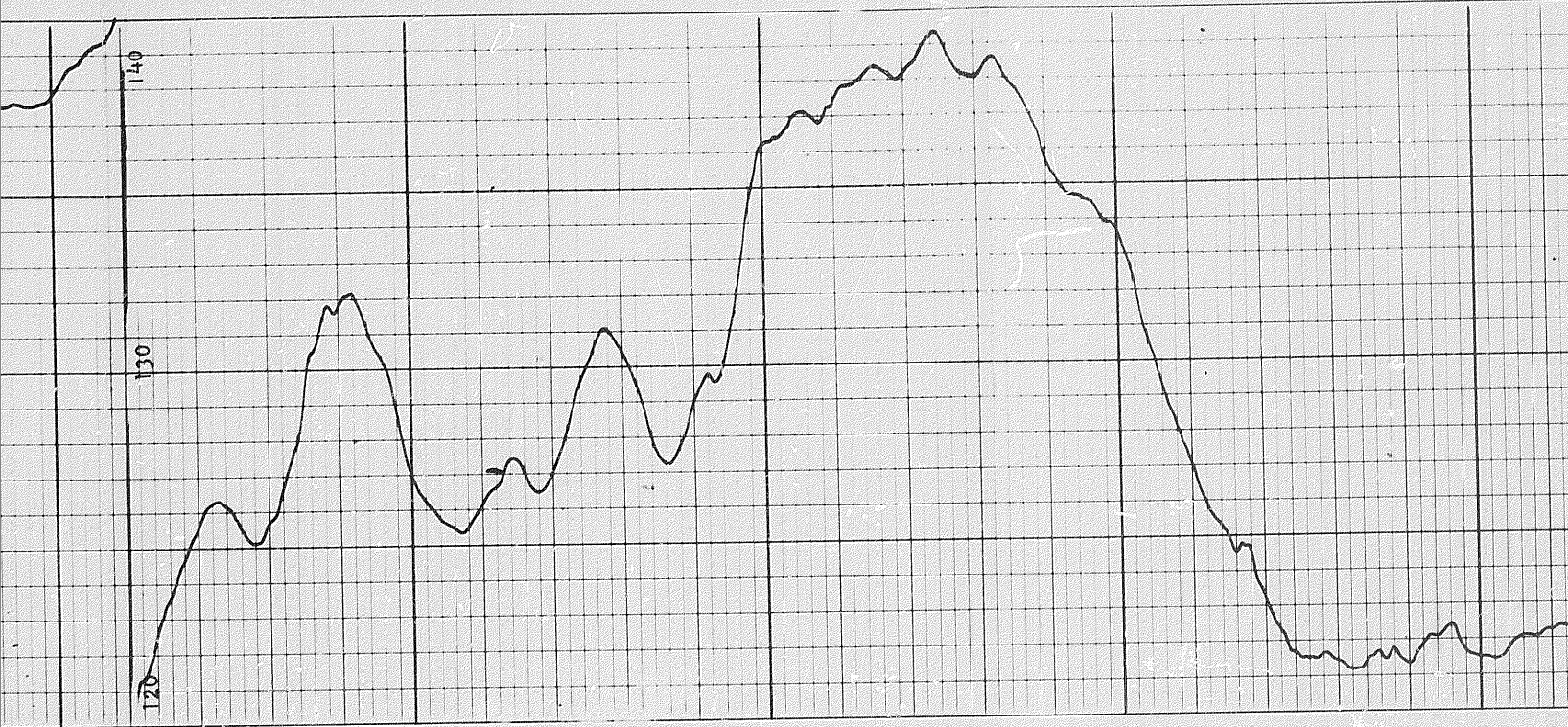

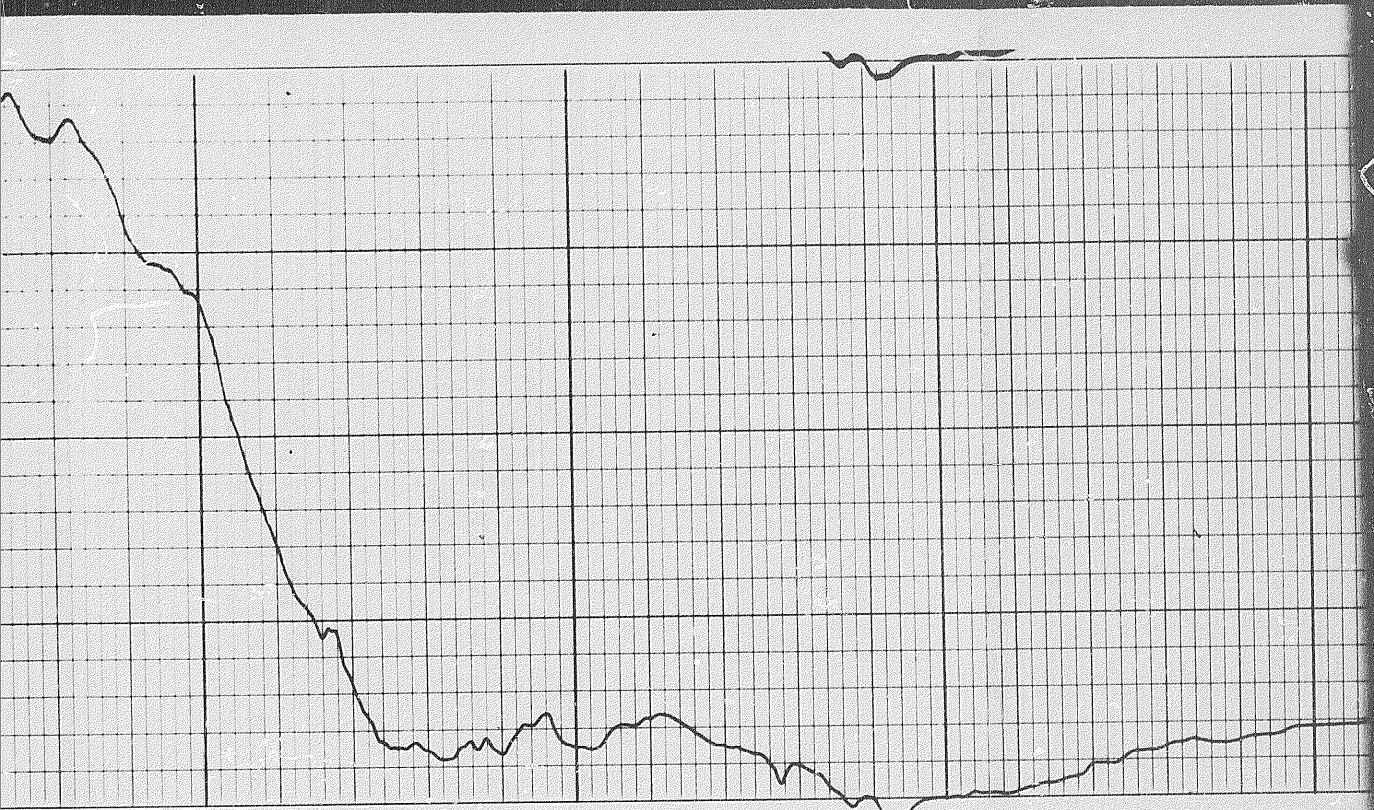

1400

1500

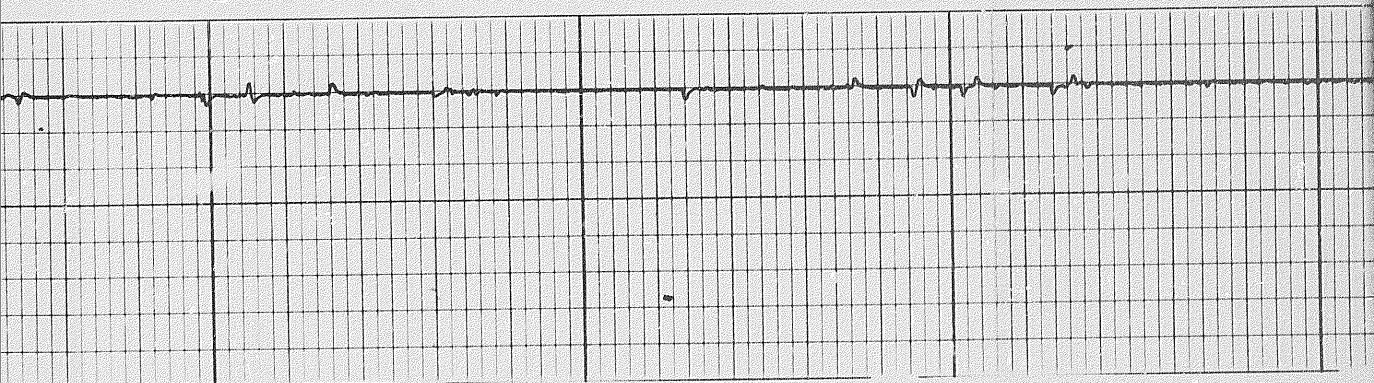

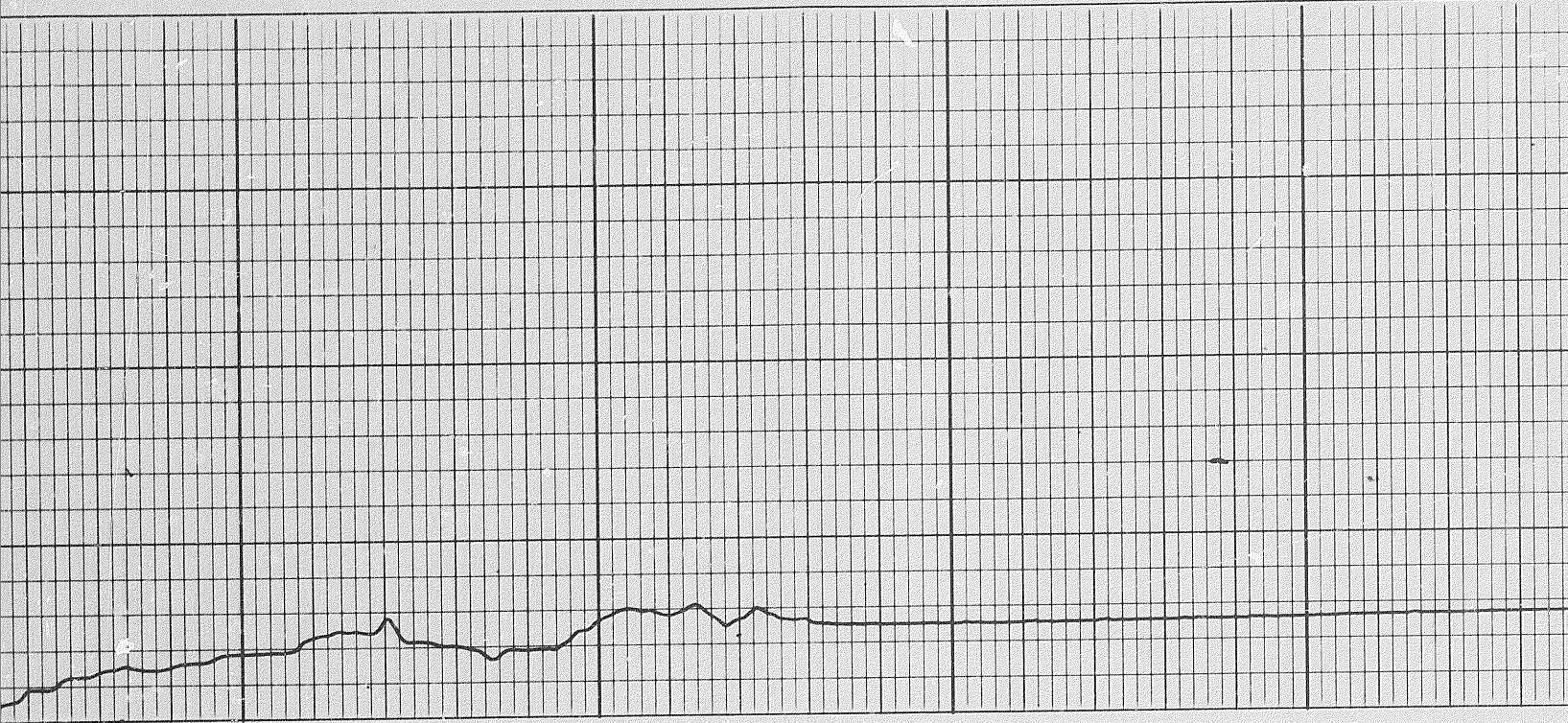

1600

1700

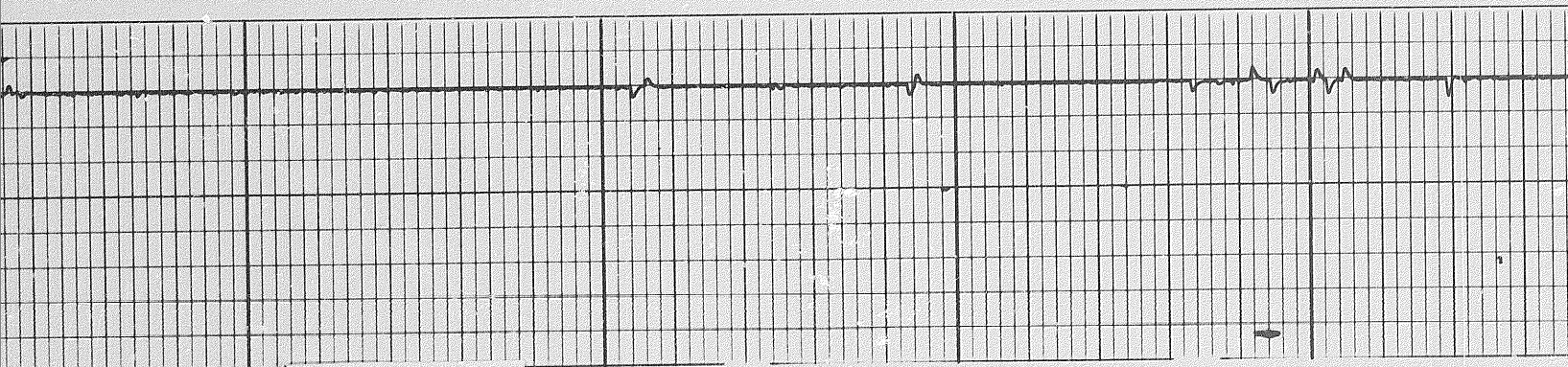

9 of

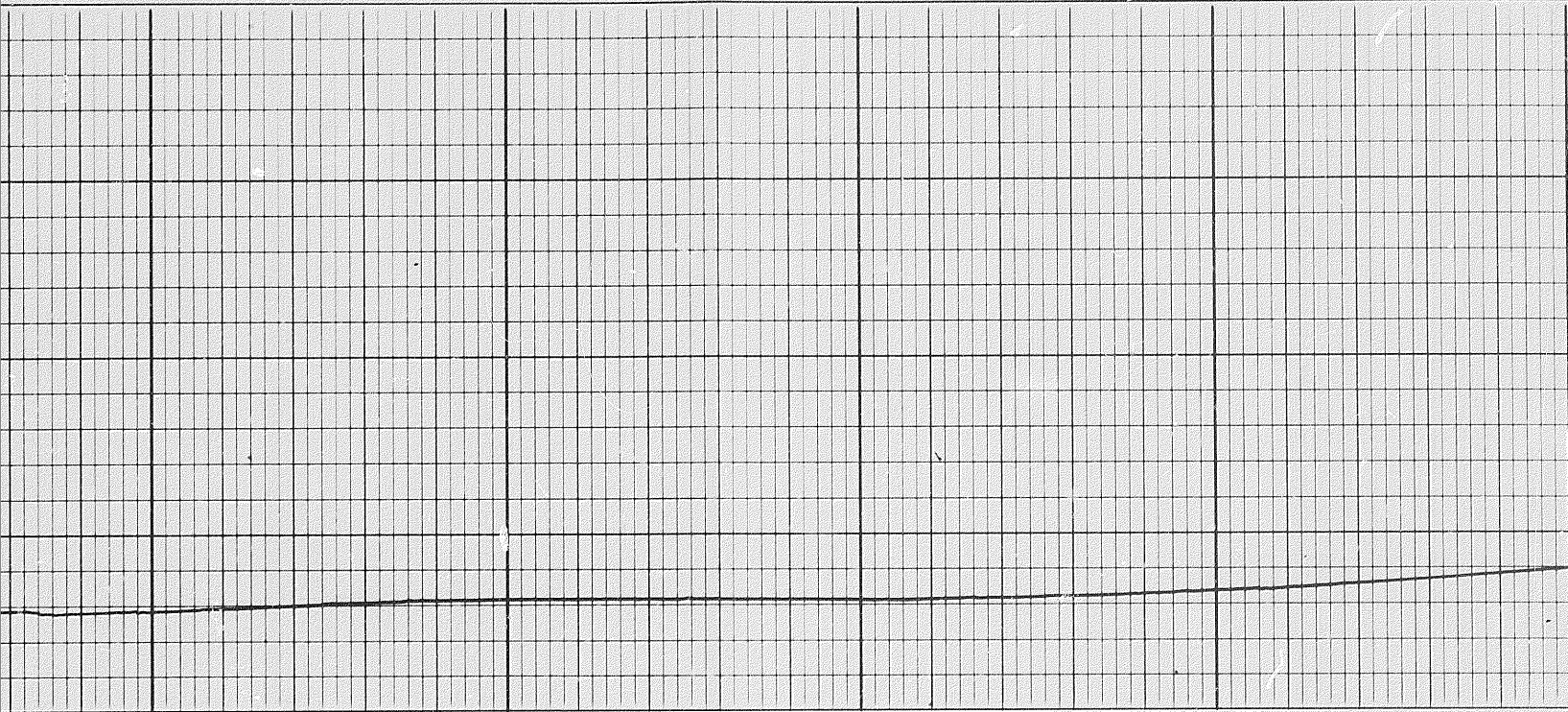

1800

1906

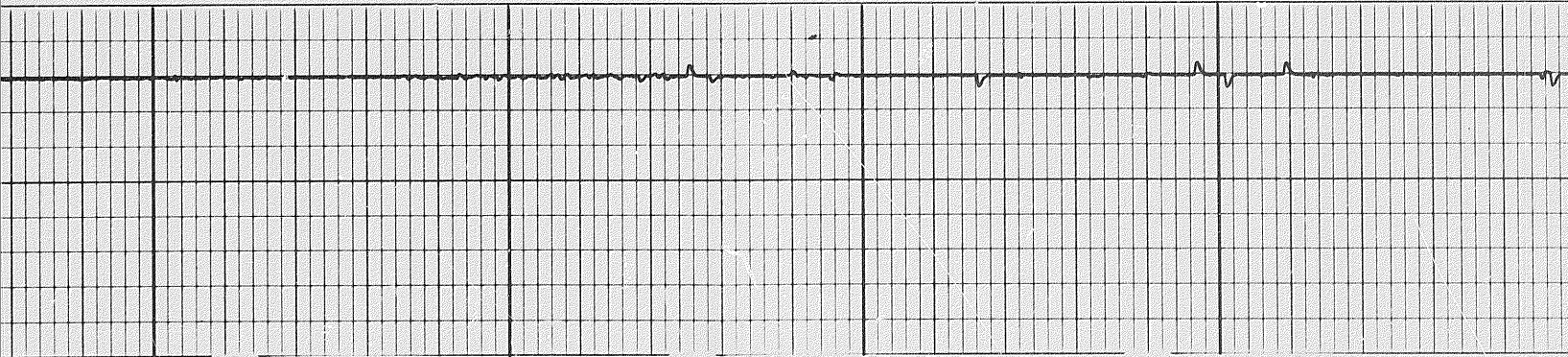



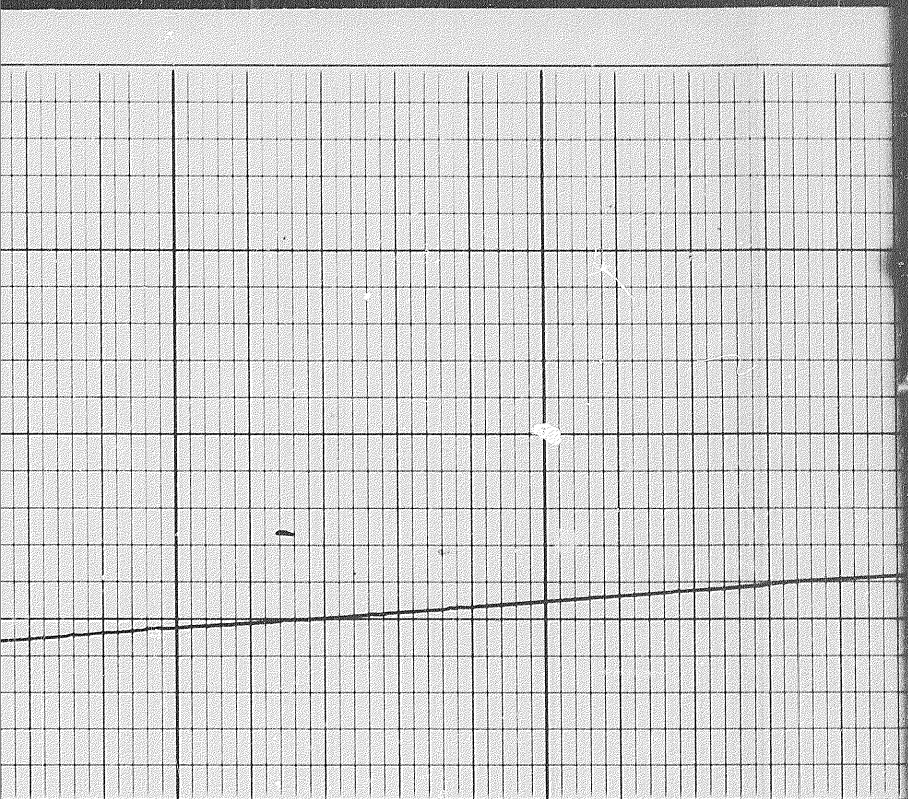

21 00

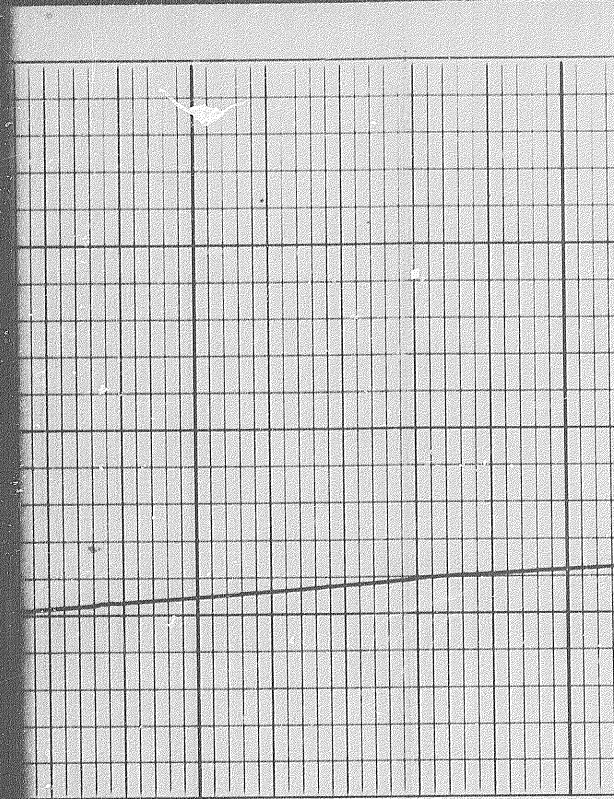
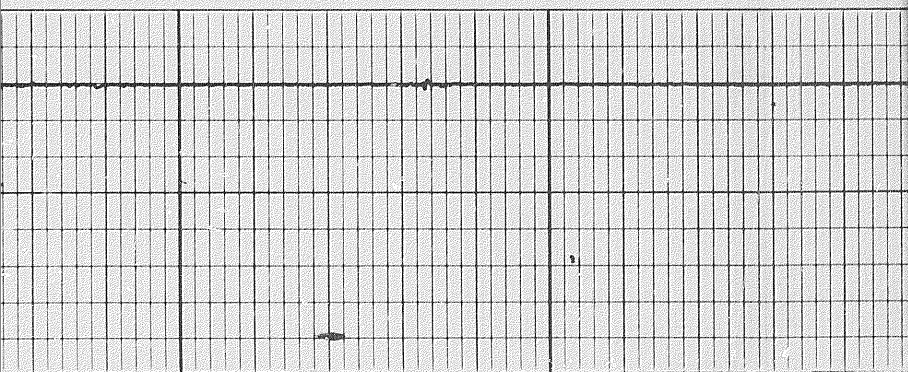

21 00

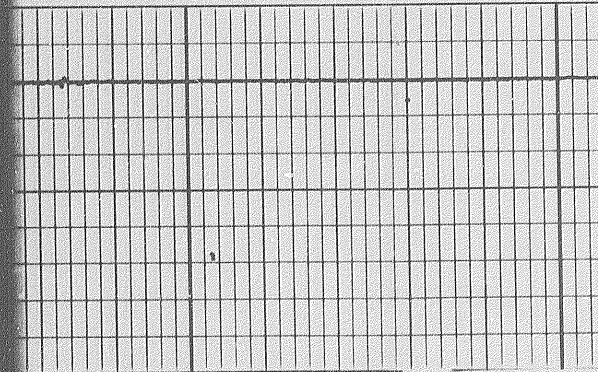

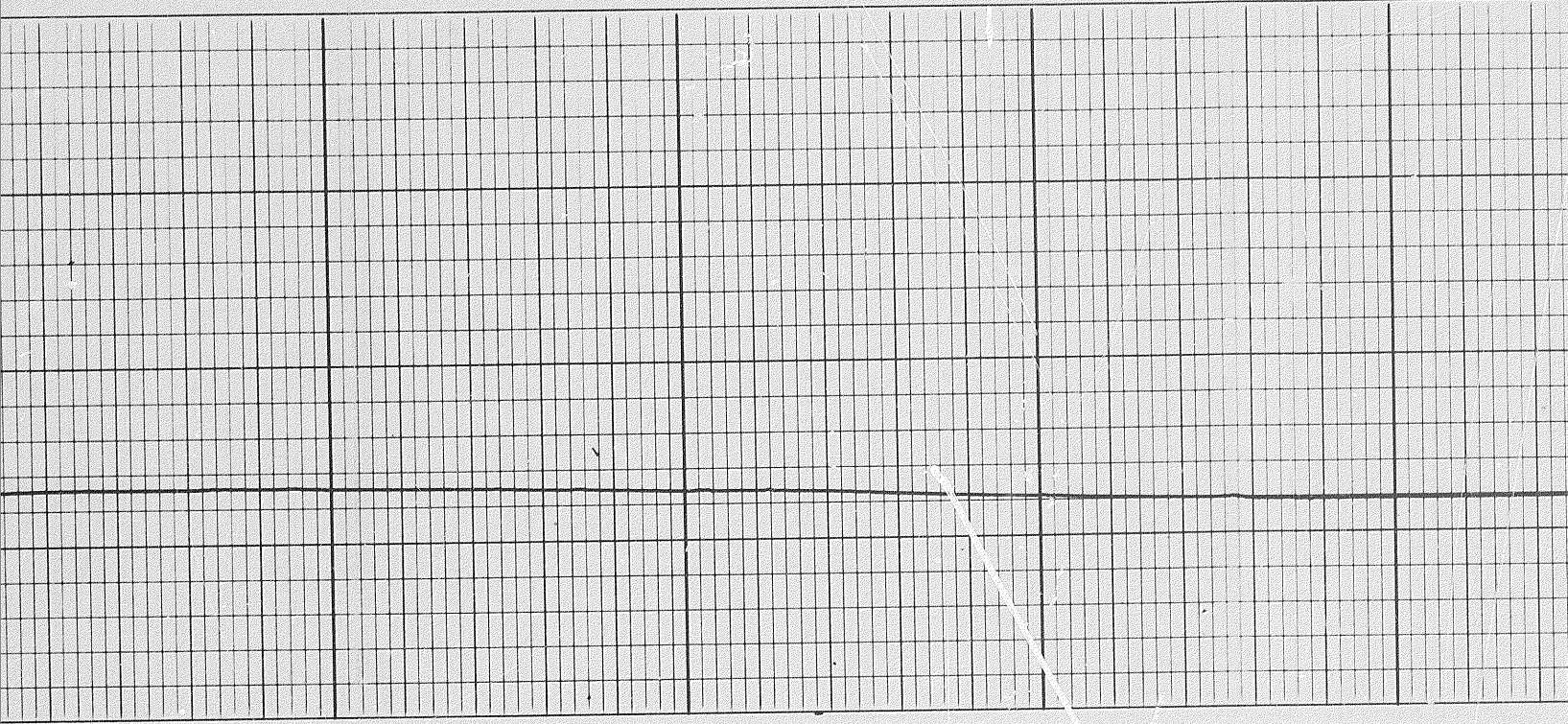

2300

2400

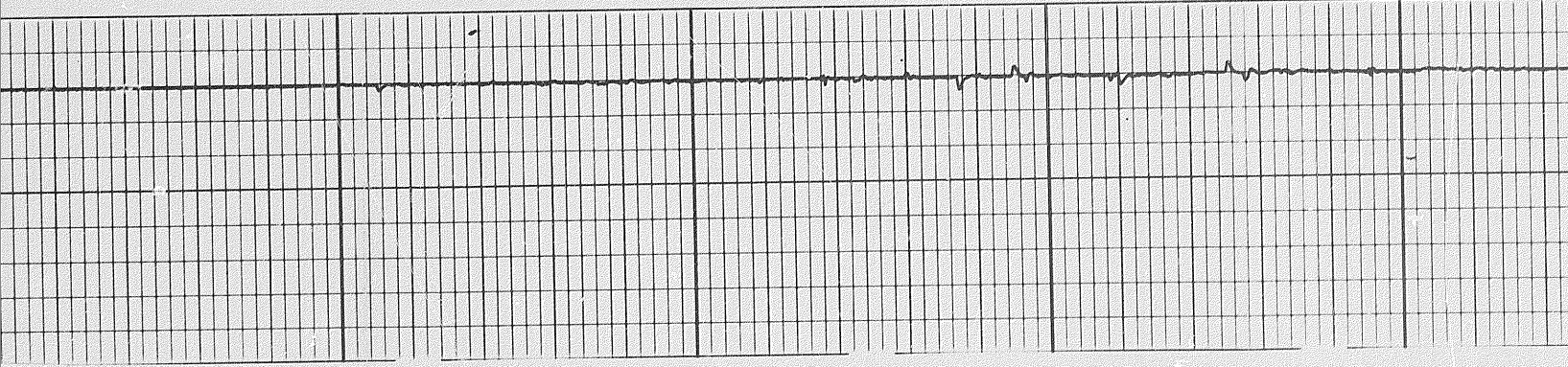

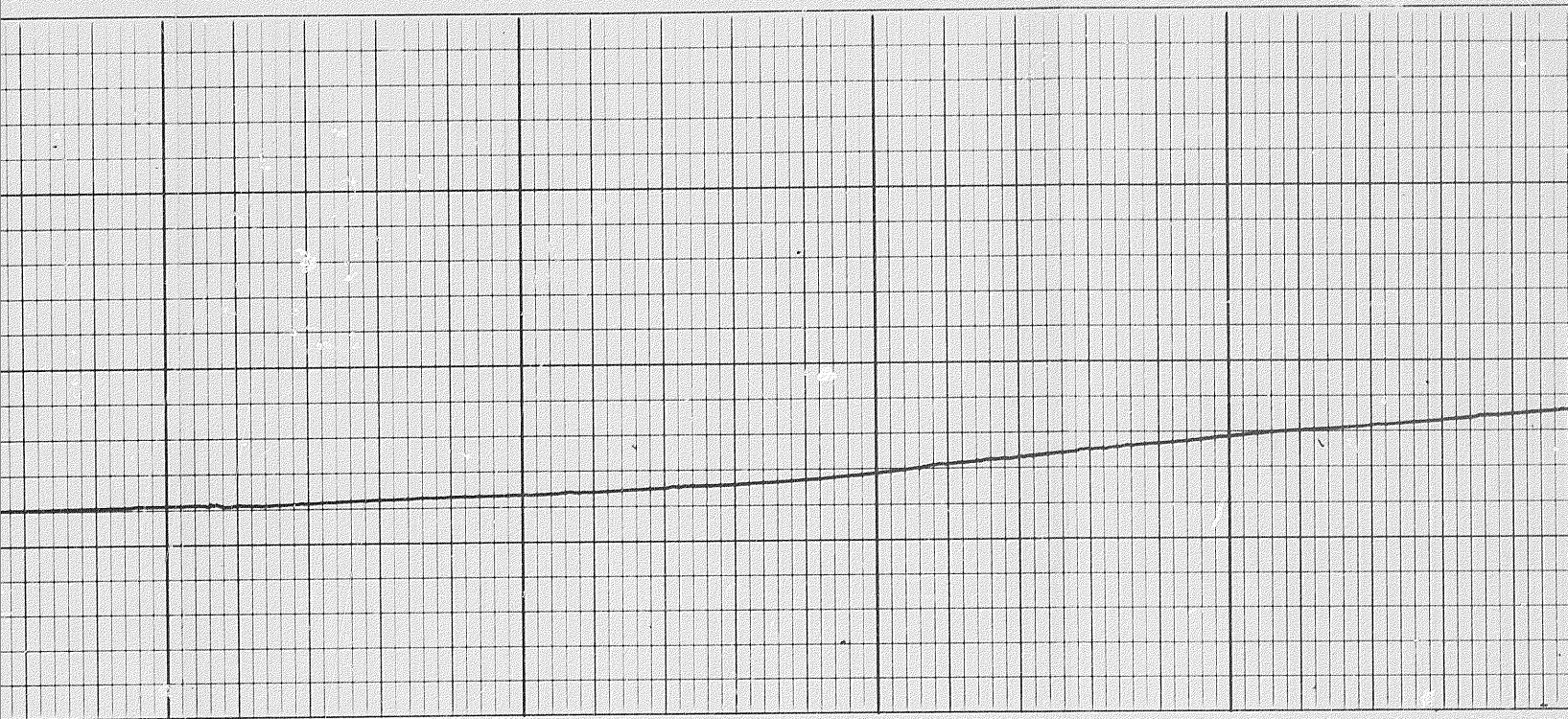

2500

2600

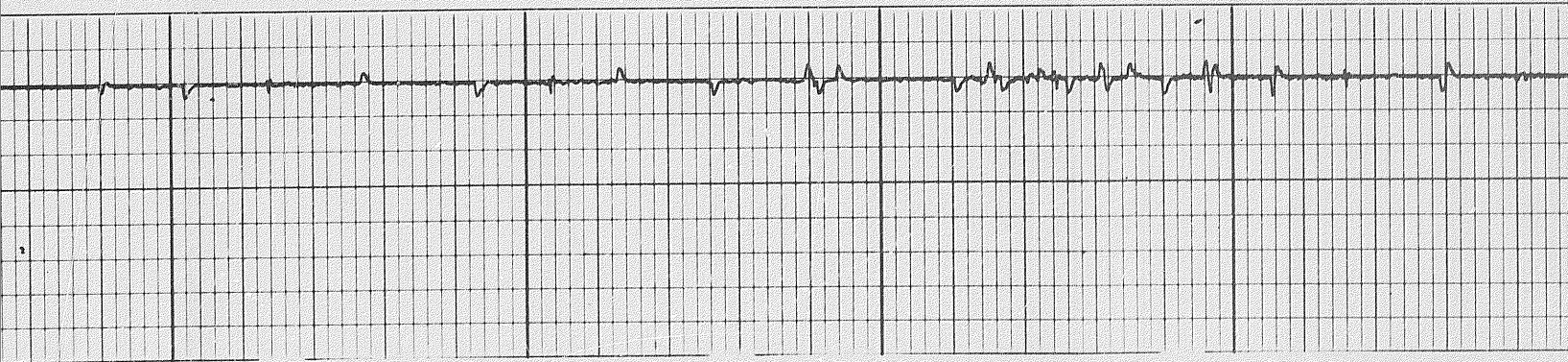

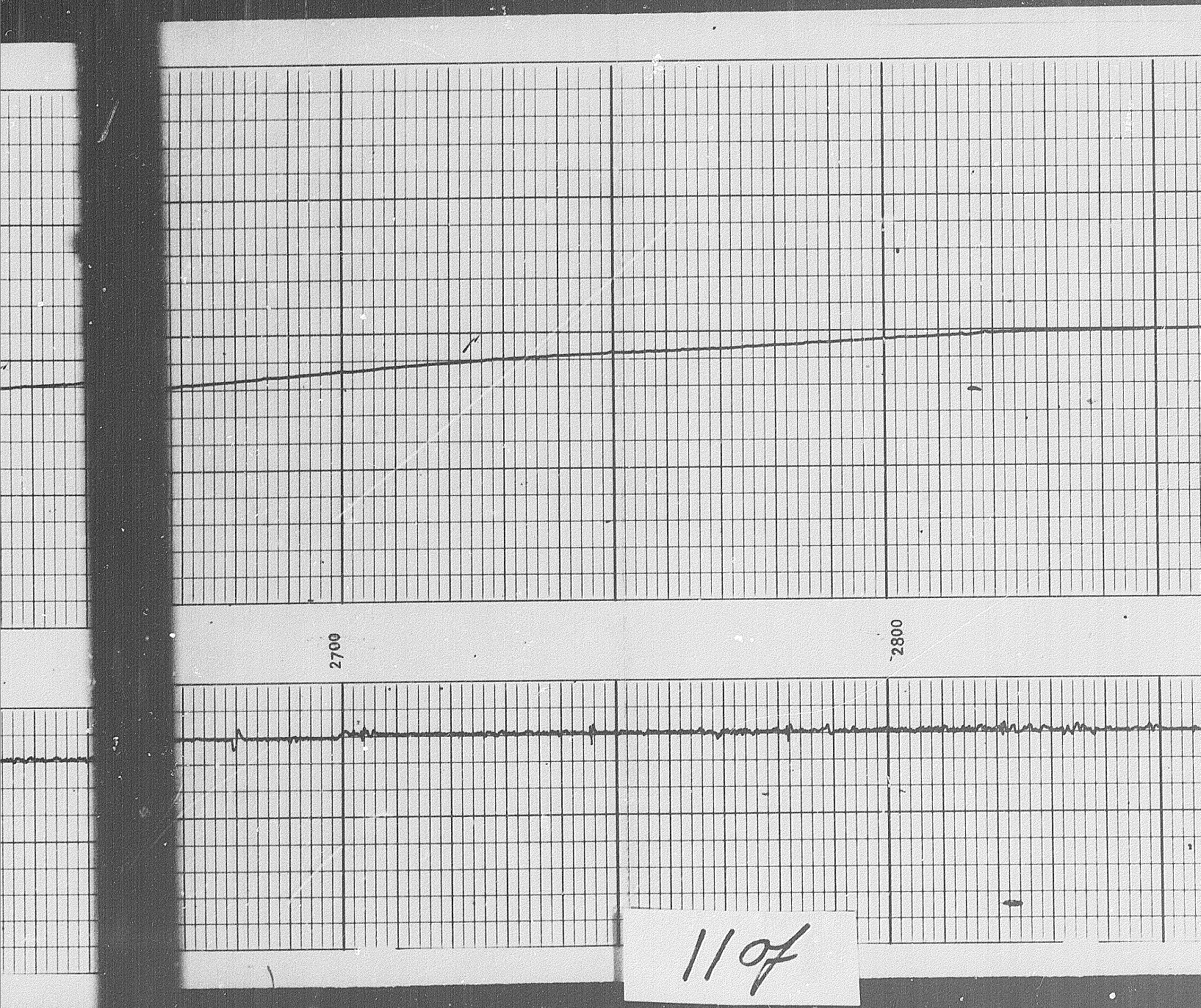

11 of

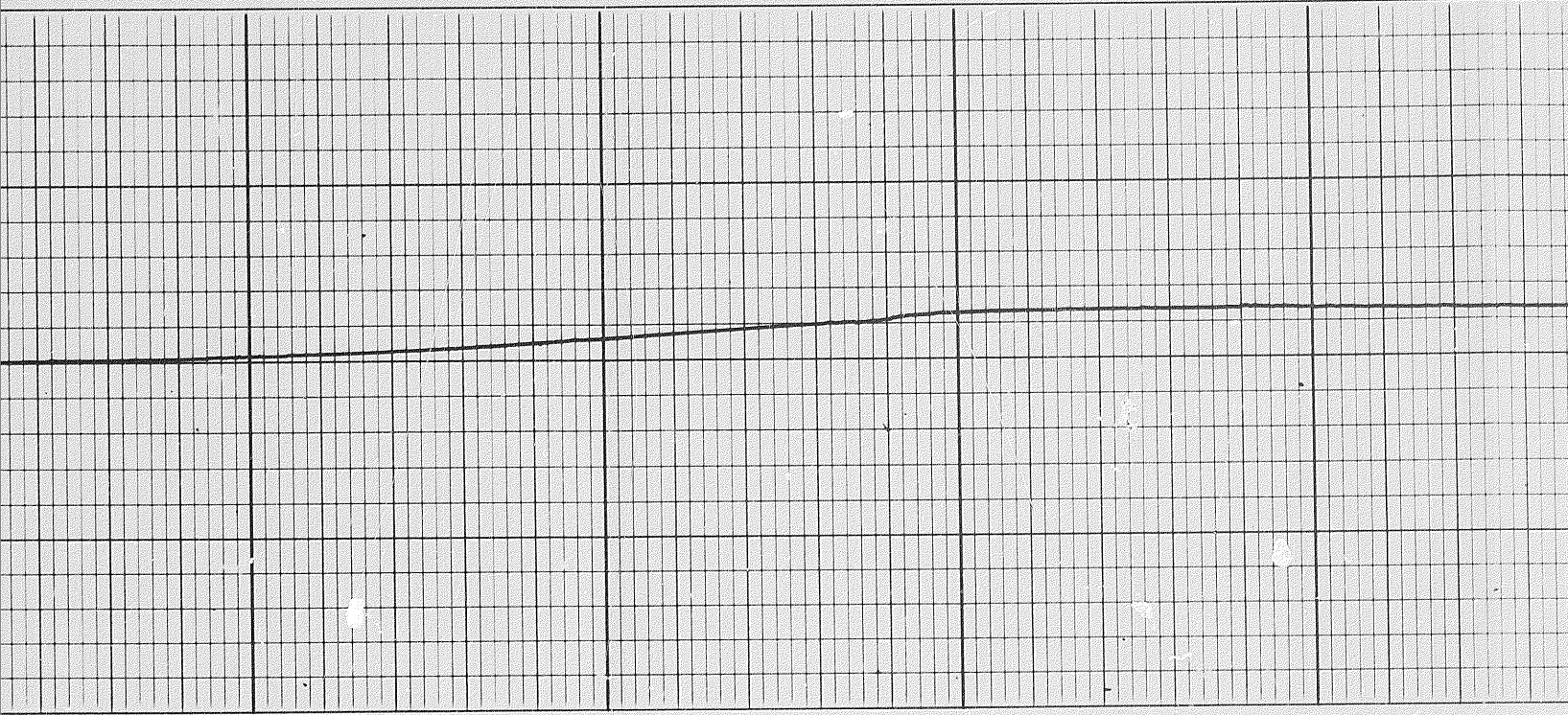

3000

3100

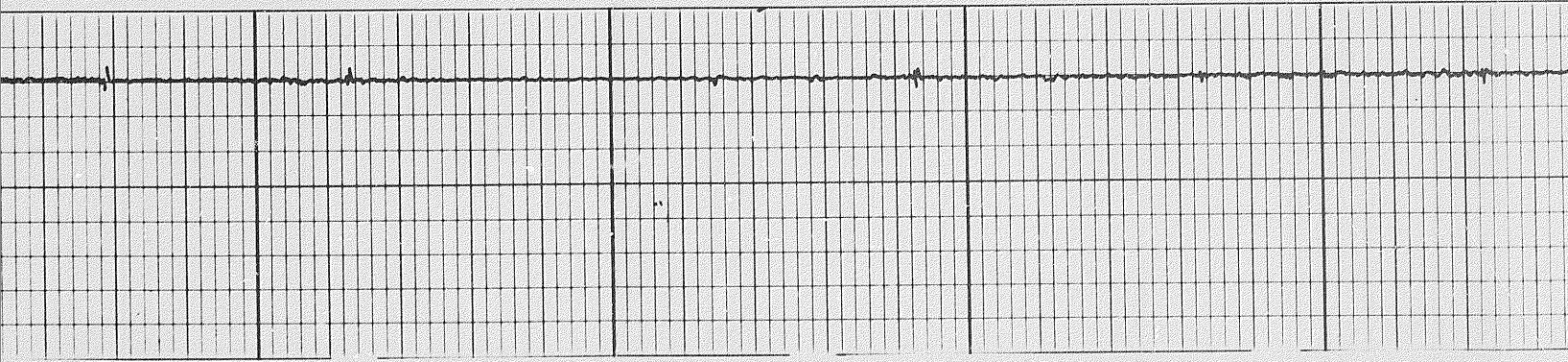

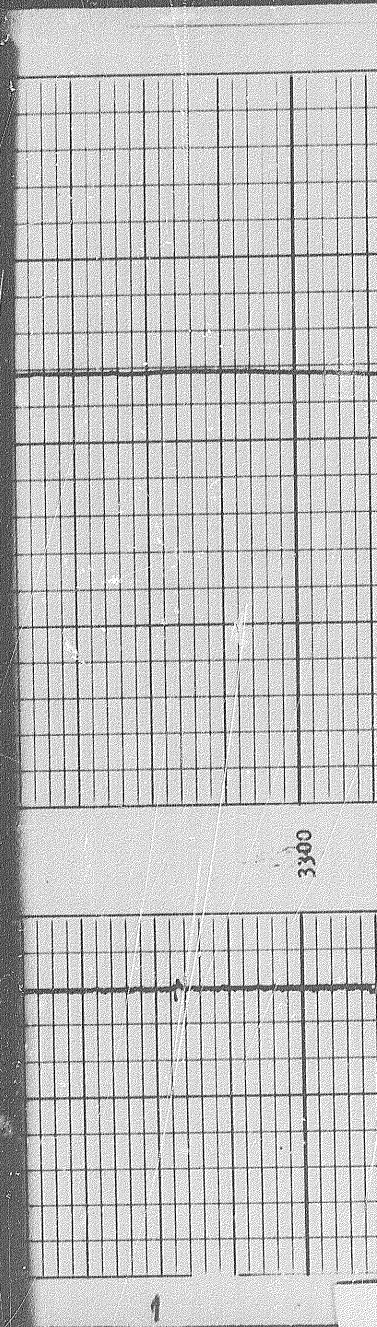
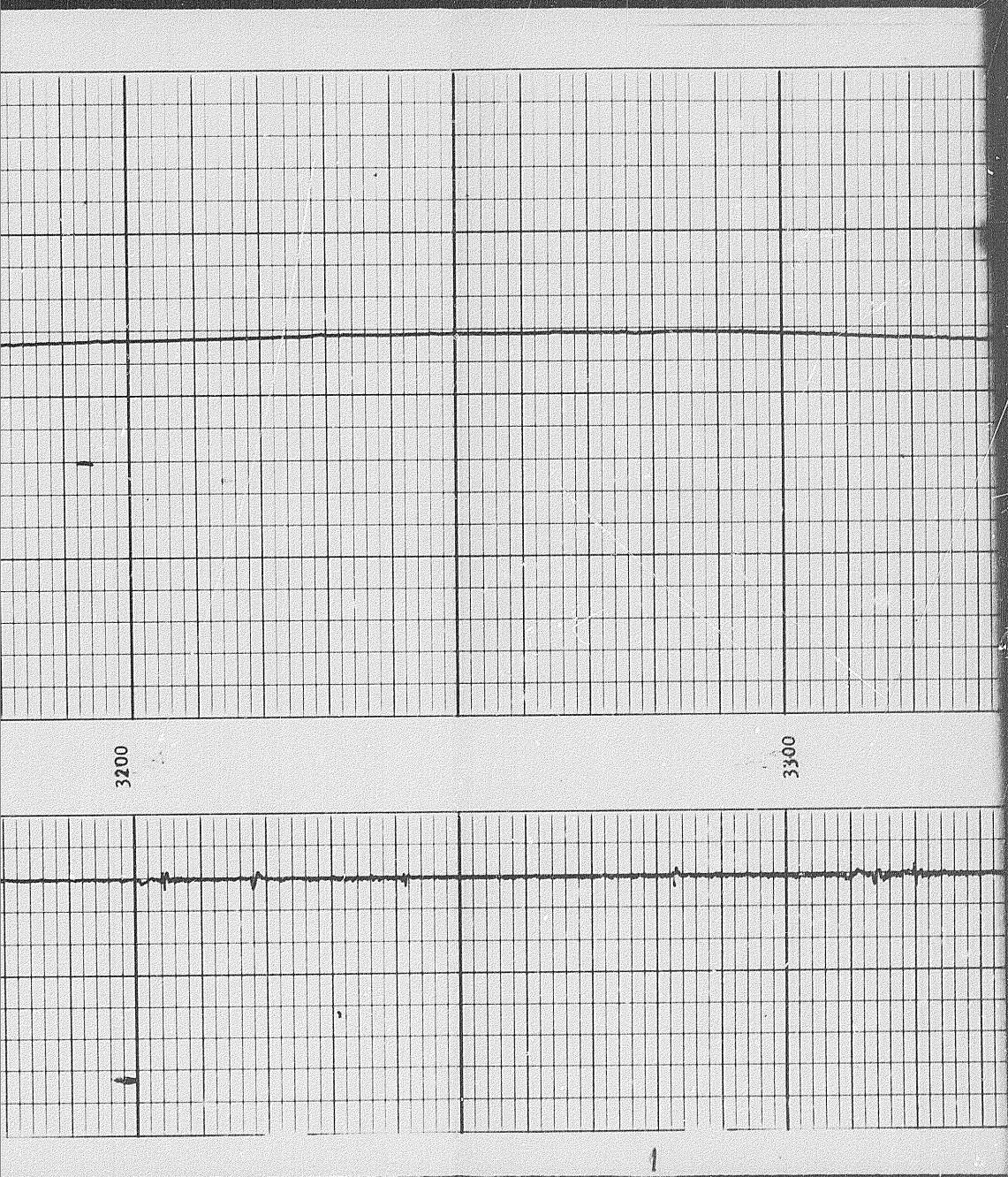

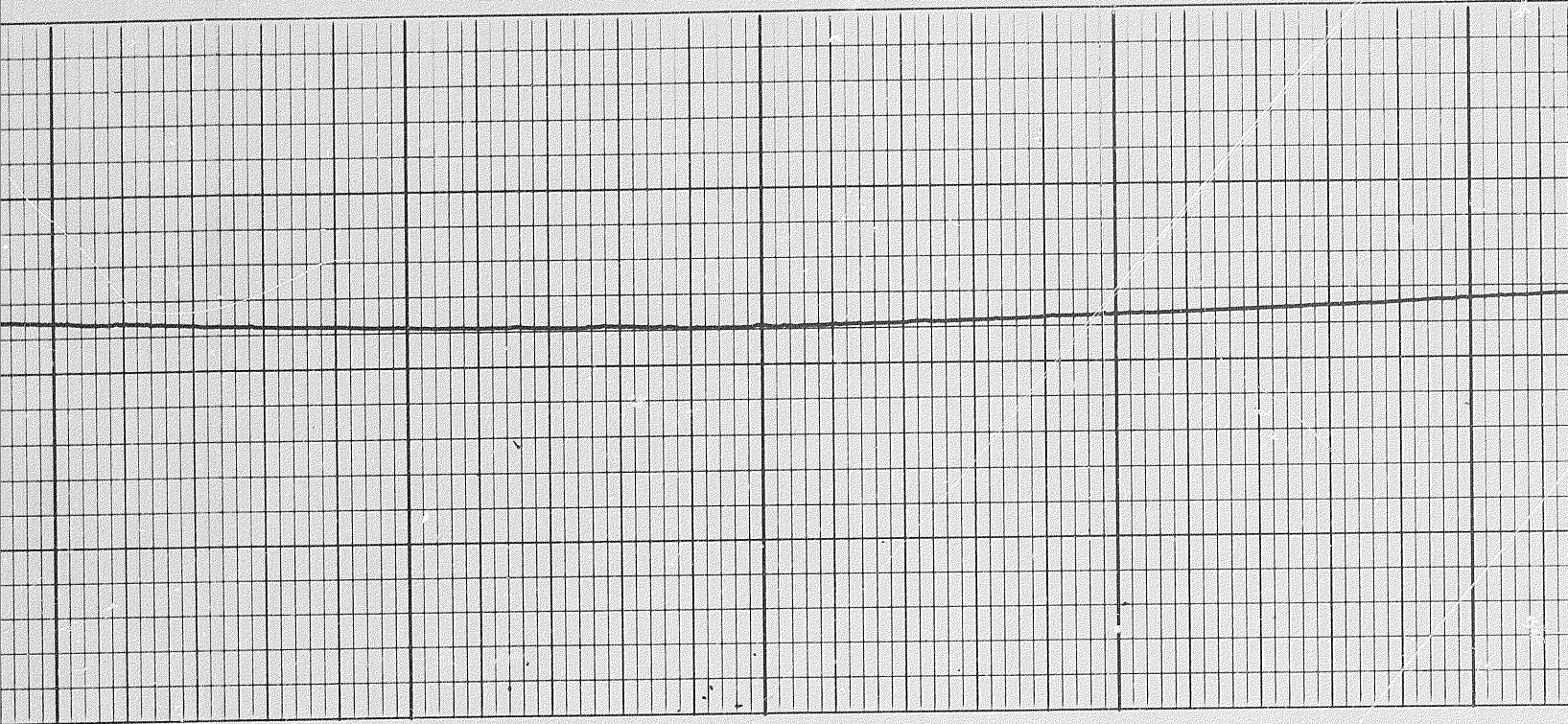

3400

3500

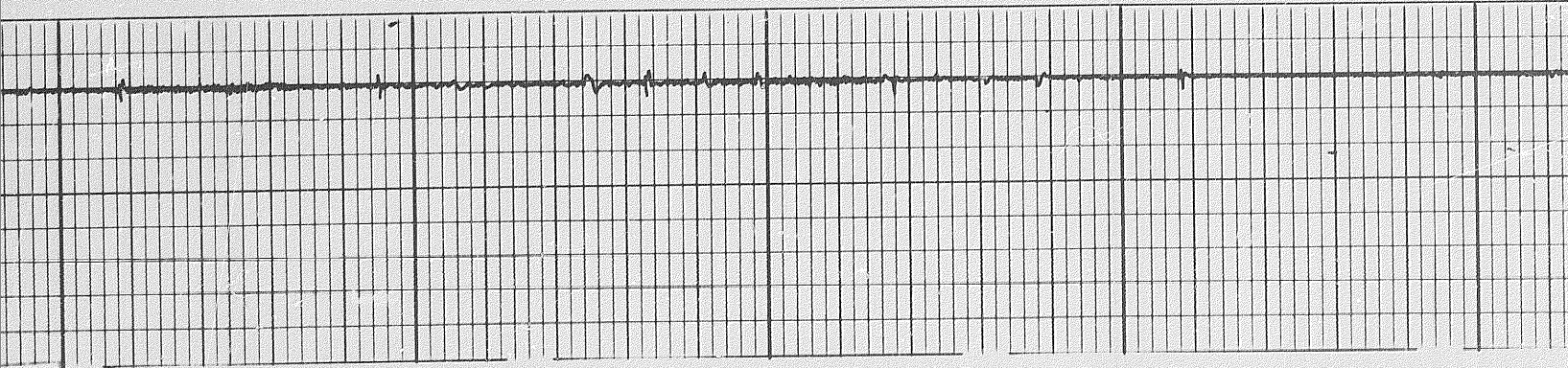

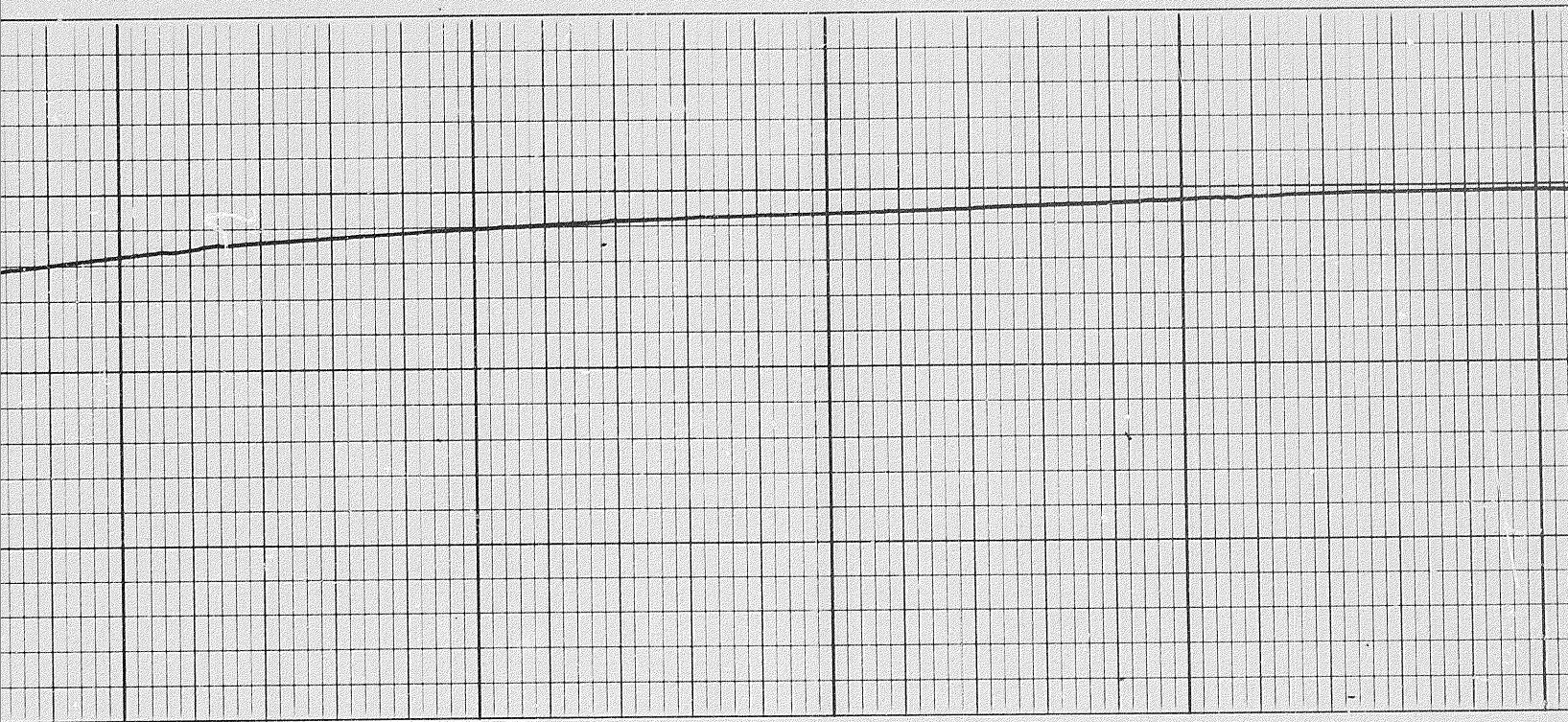

3700

3800

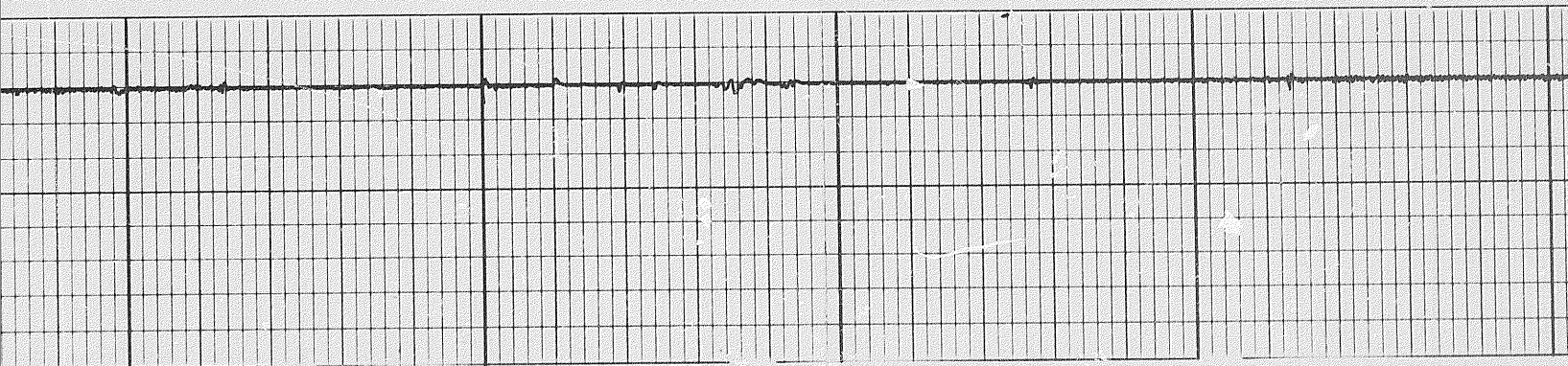



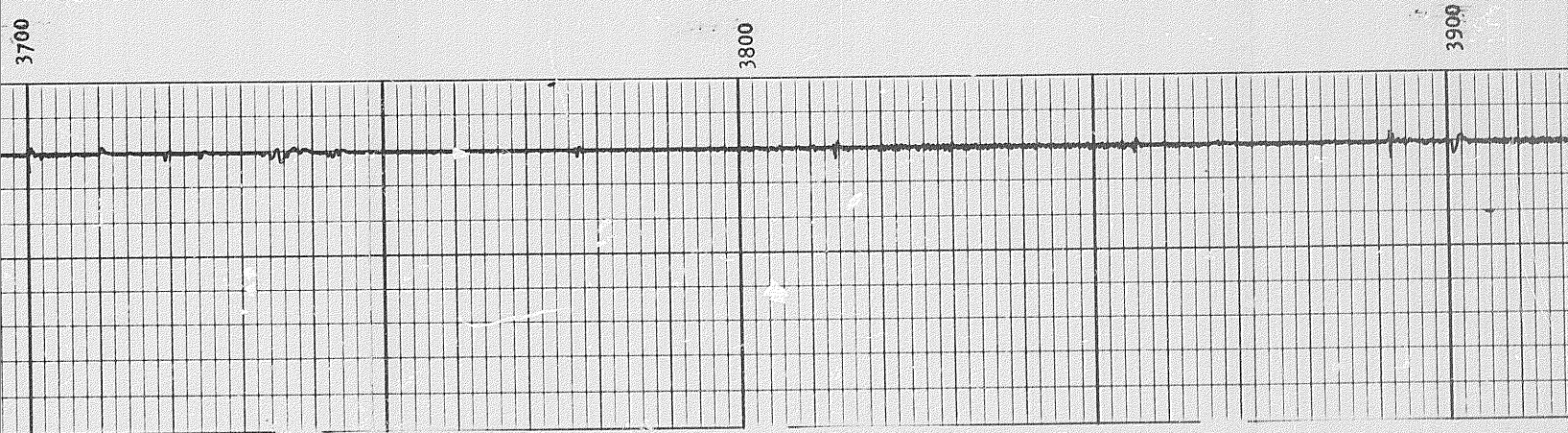
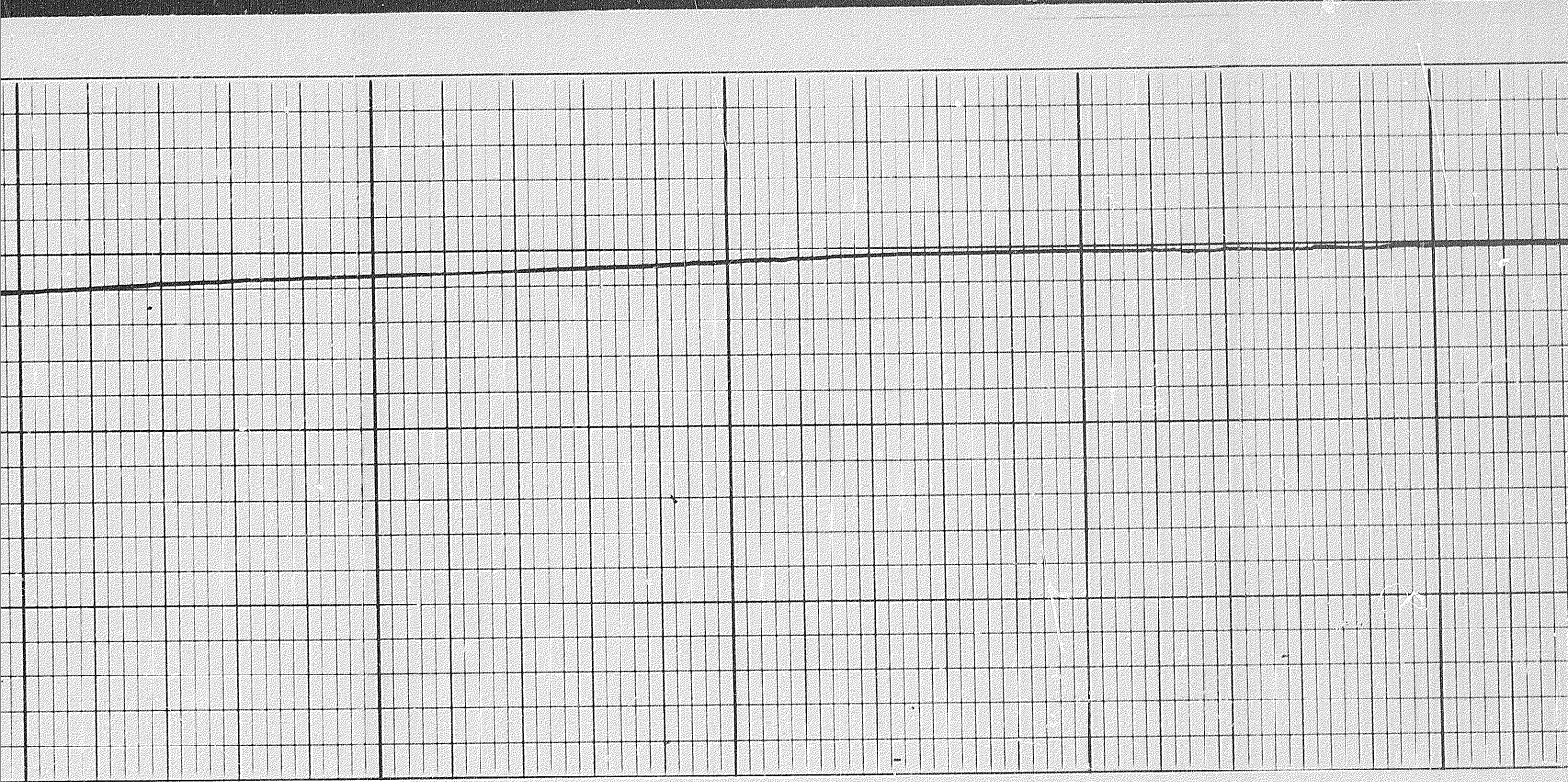

3700

3800

3900

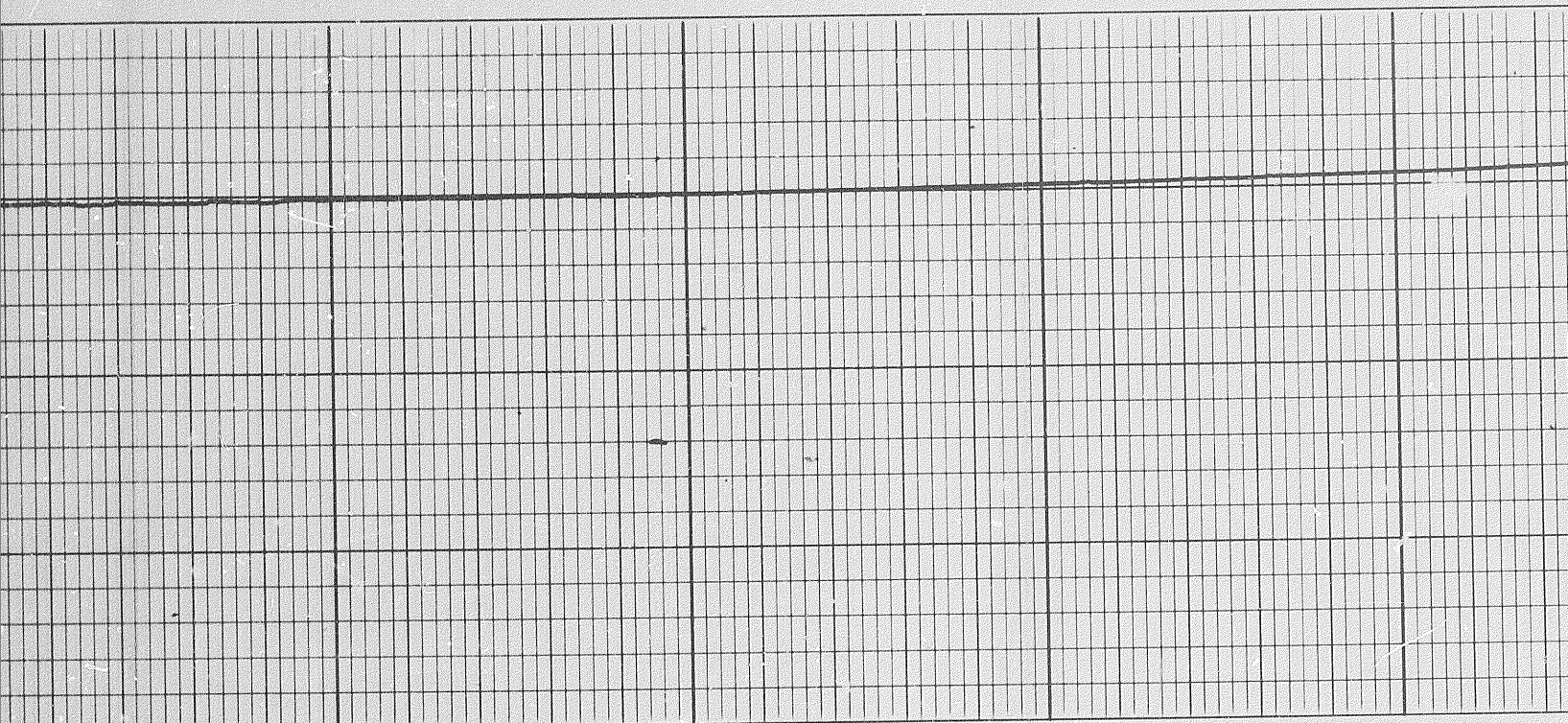

3900

4000

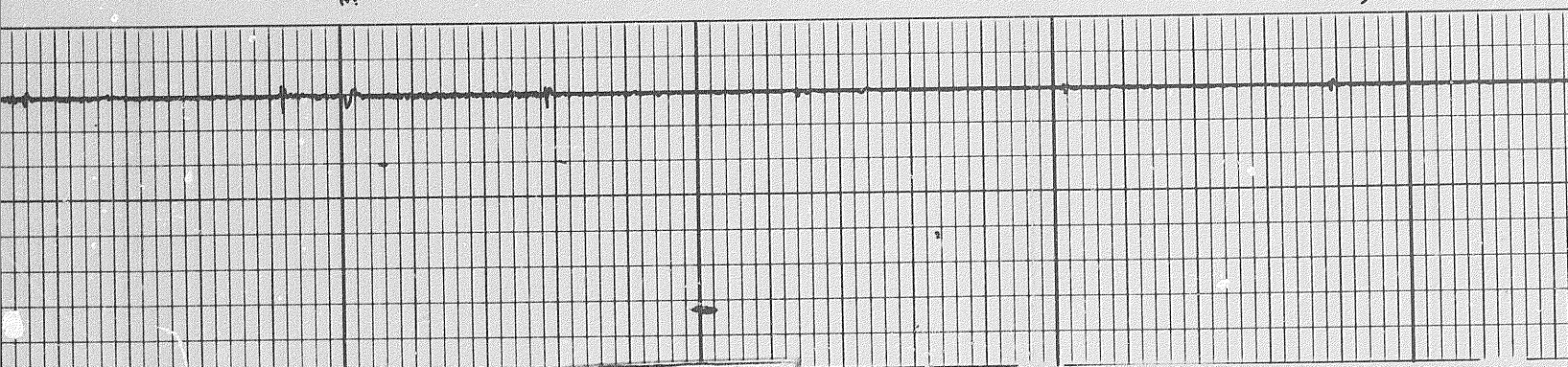

13 of

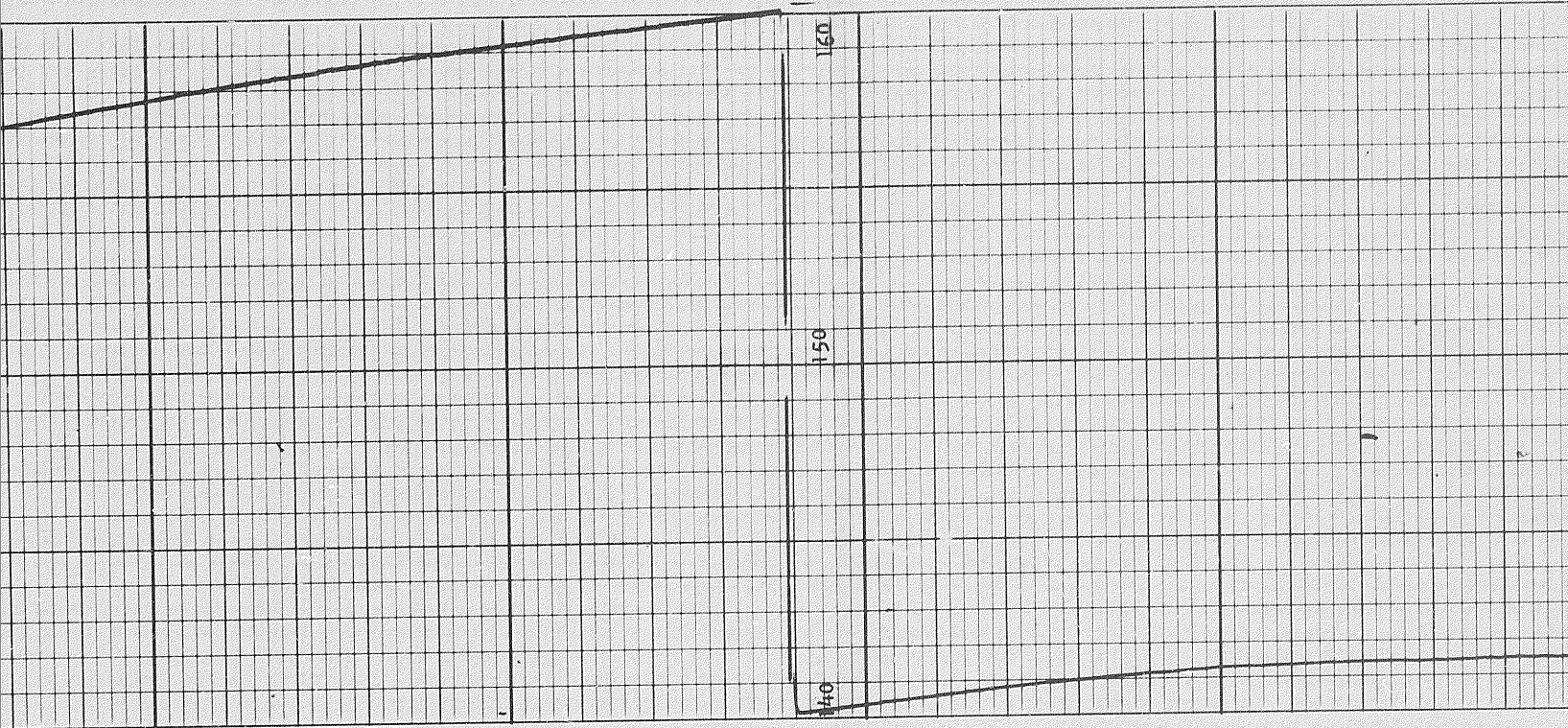

4200

4300

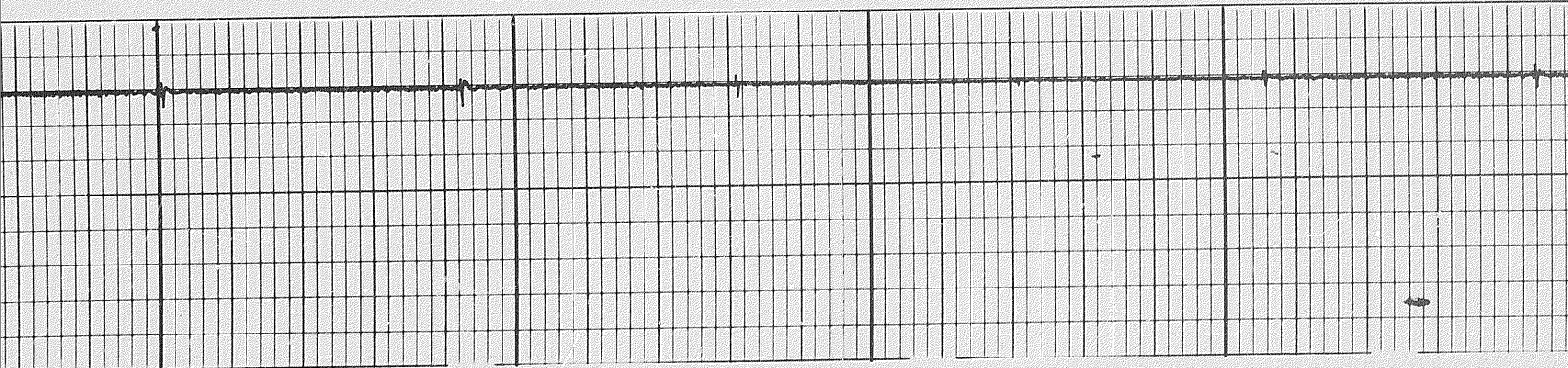

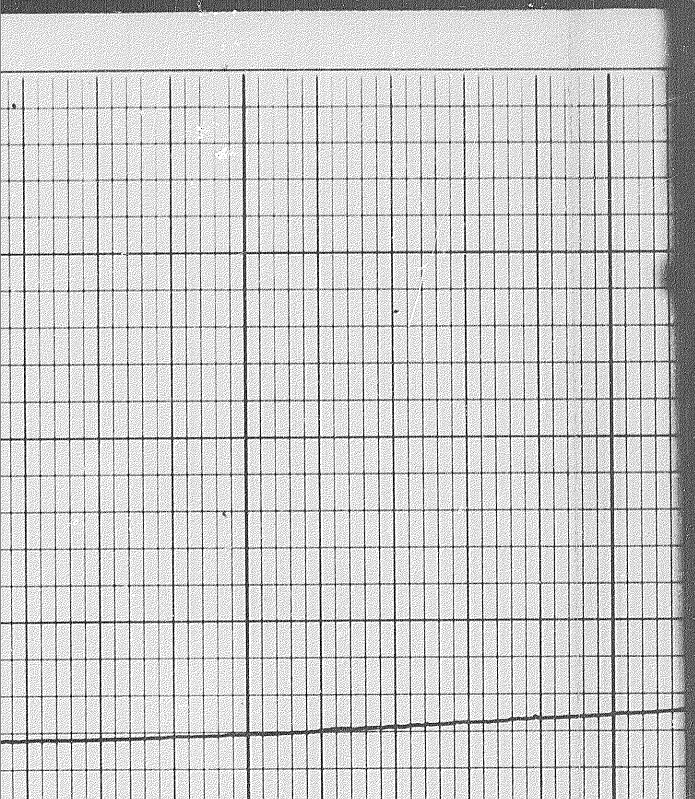

4500

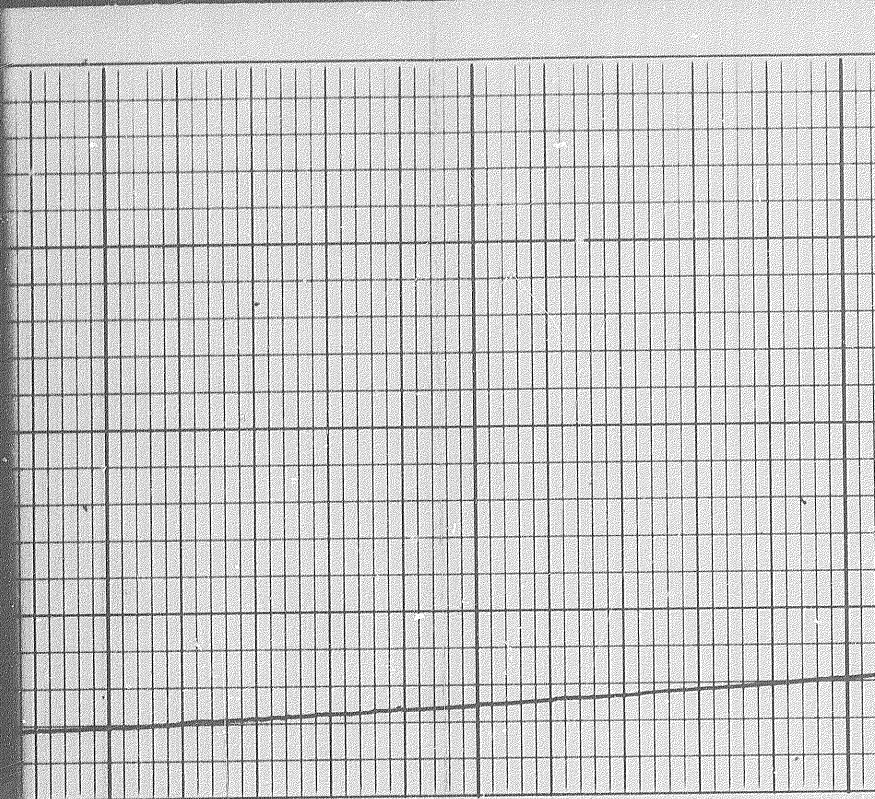

4500

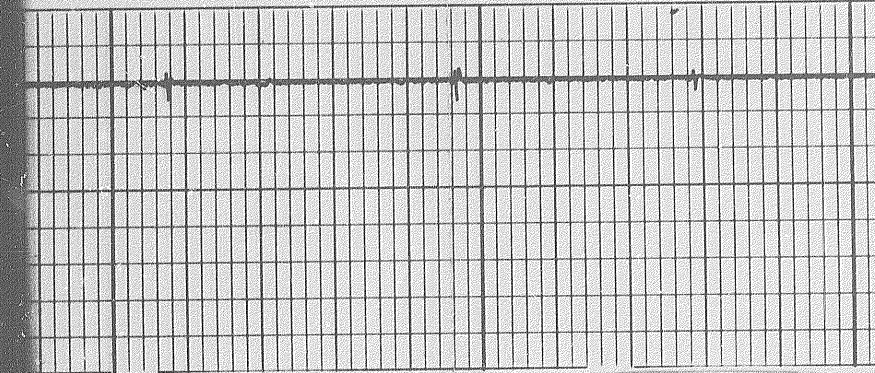
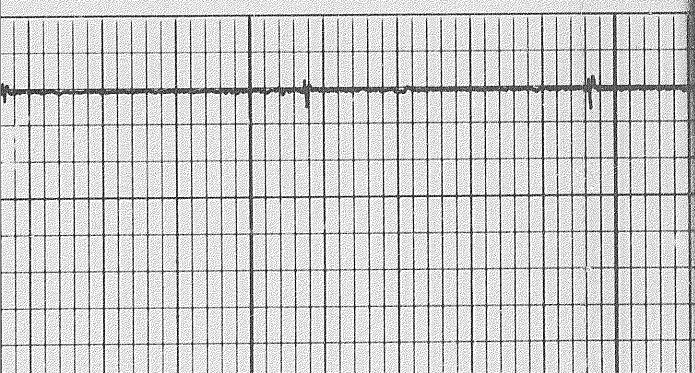

14 of

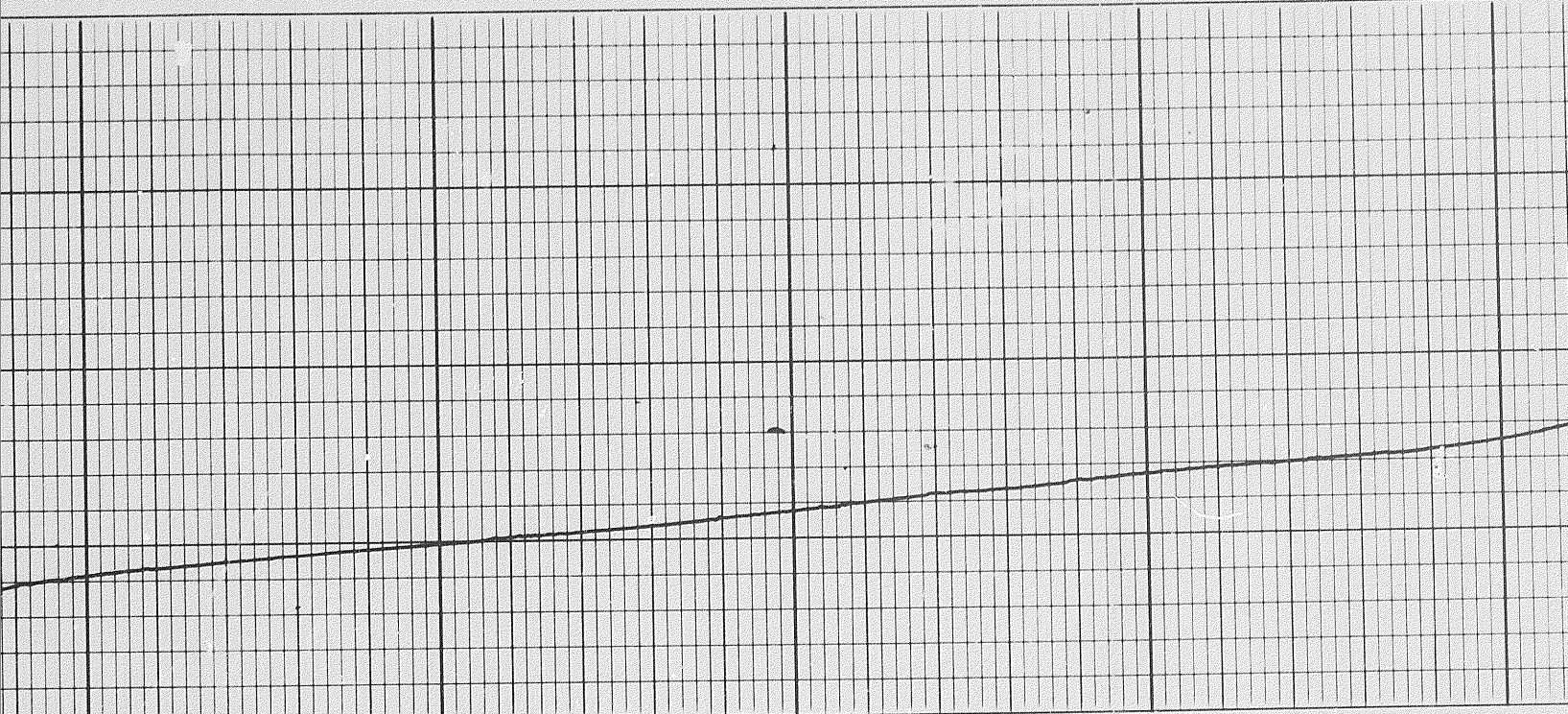

4600

4700

4800

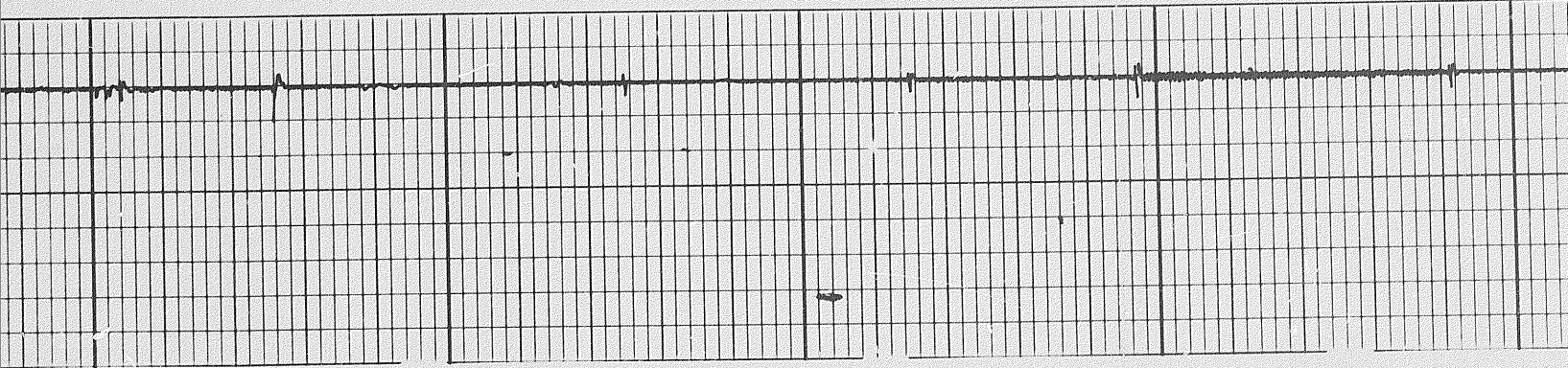

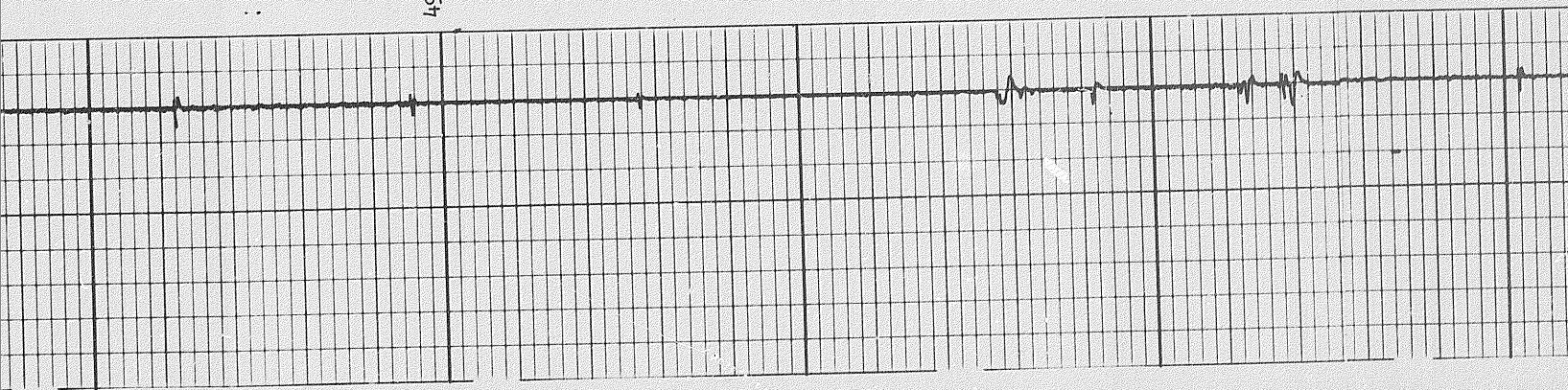
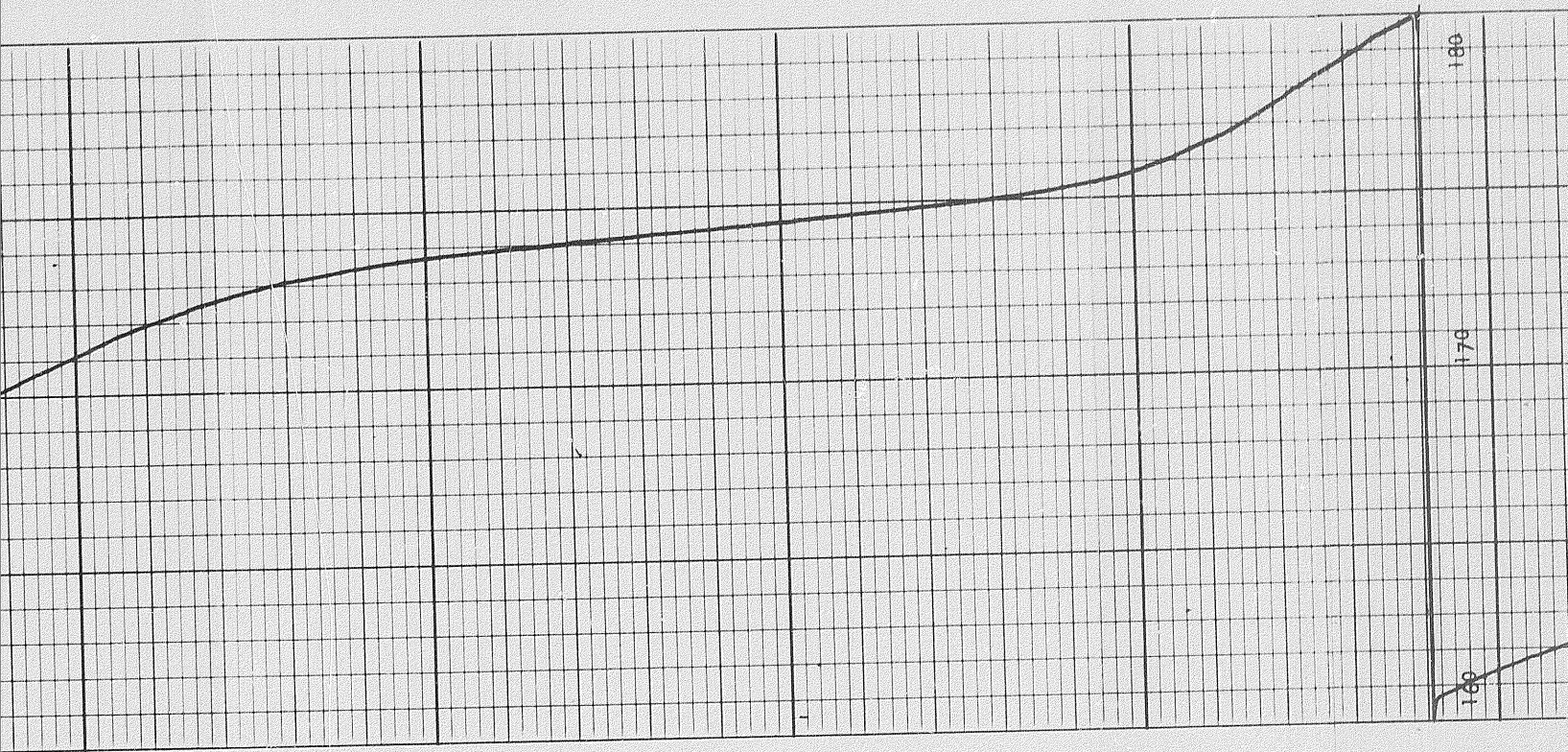

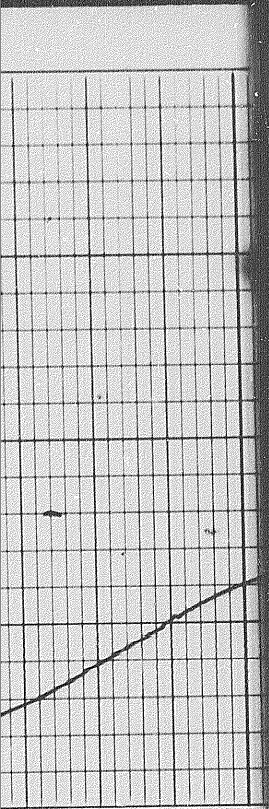

51.00

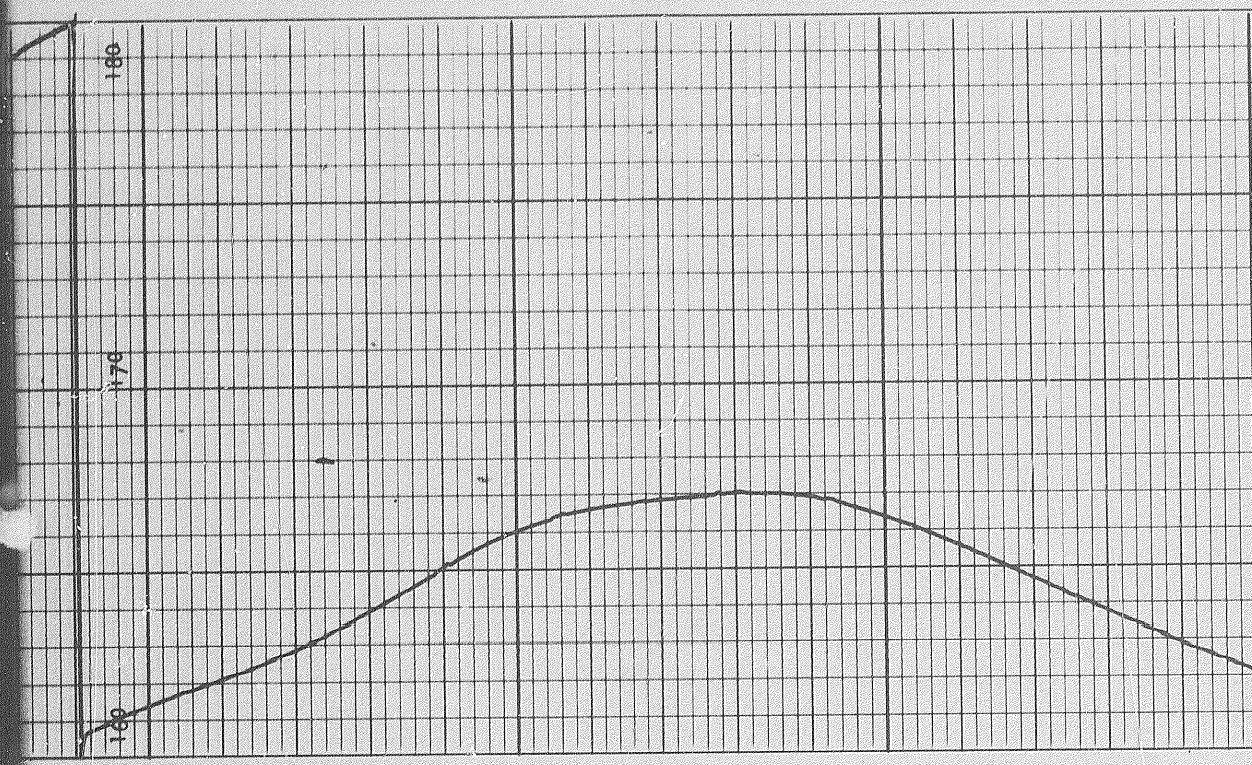

188

176

168

51.00

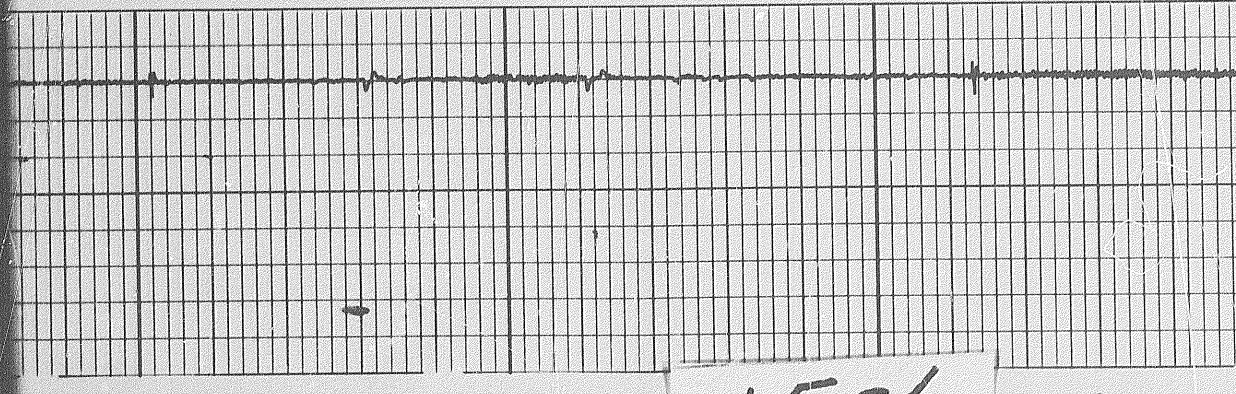

15 of

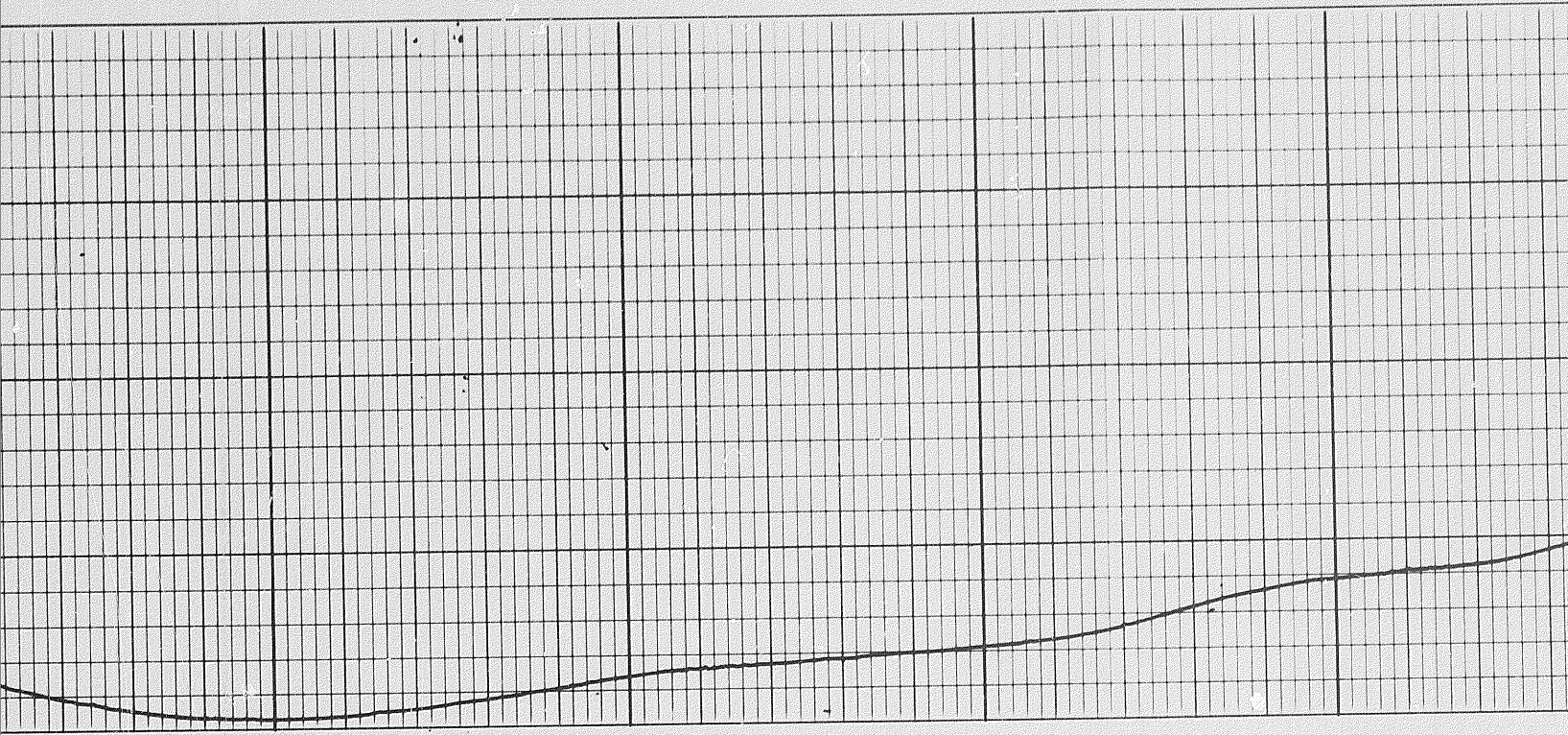

5300

5400

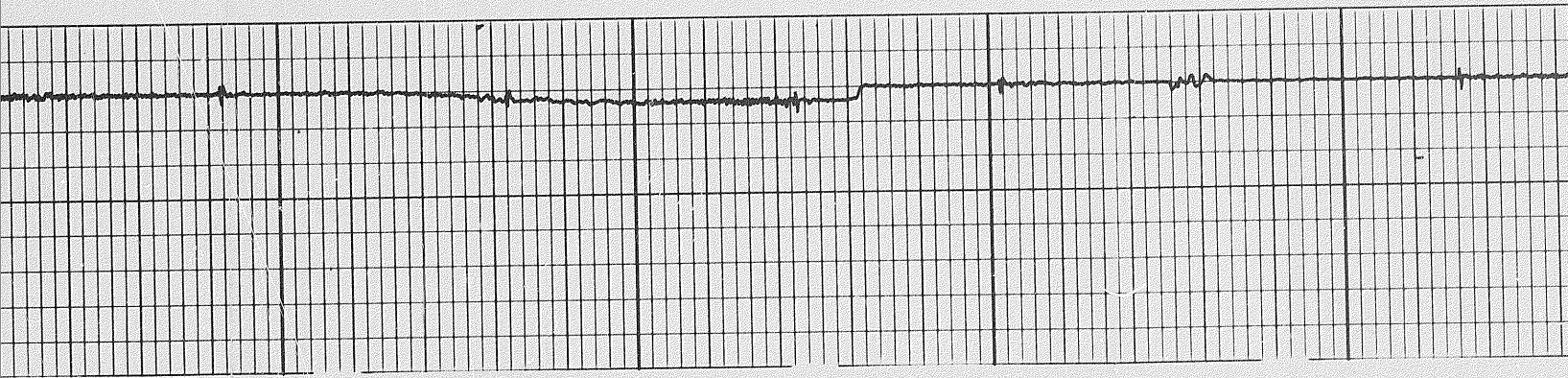



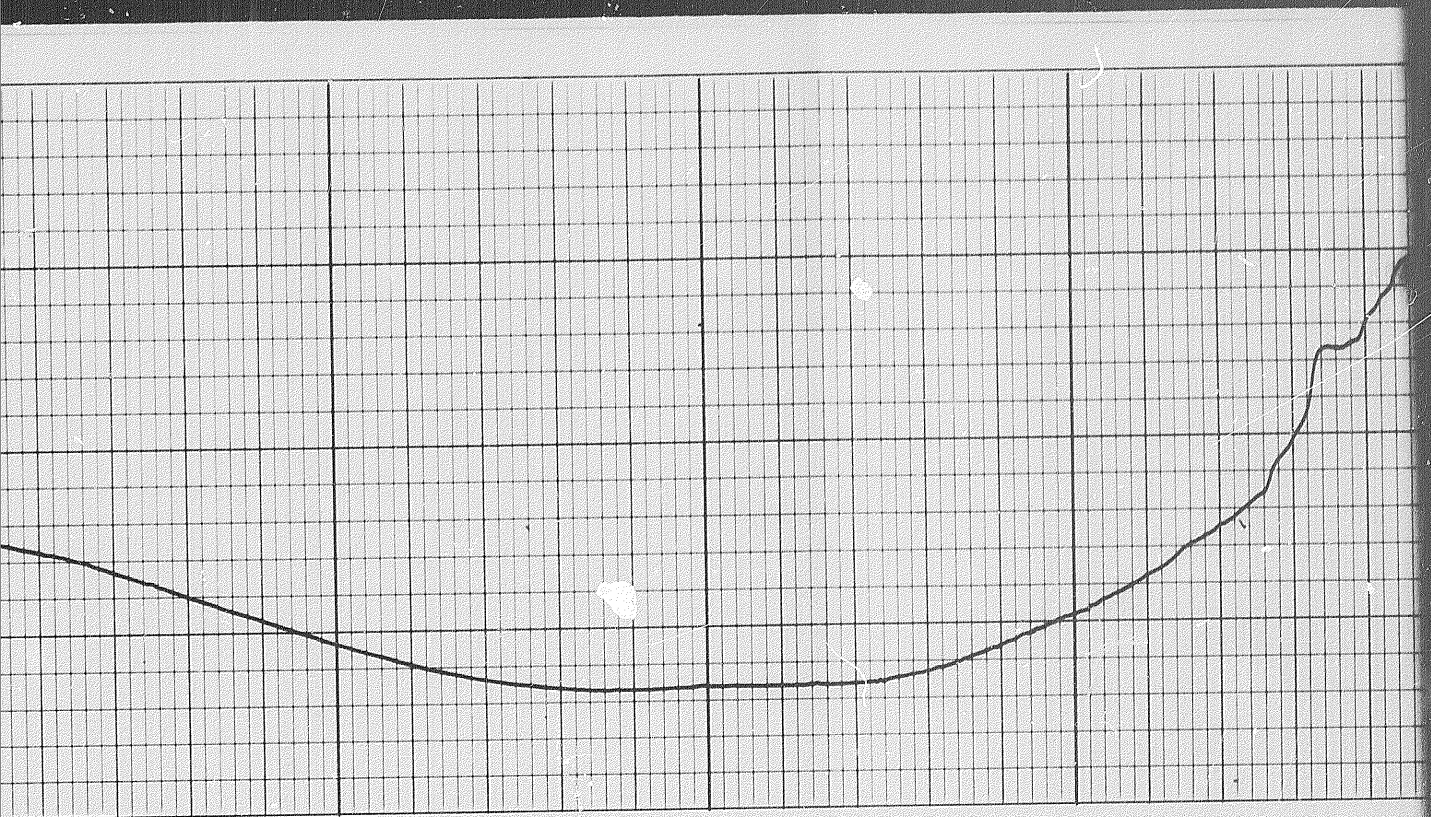

5600

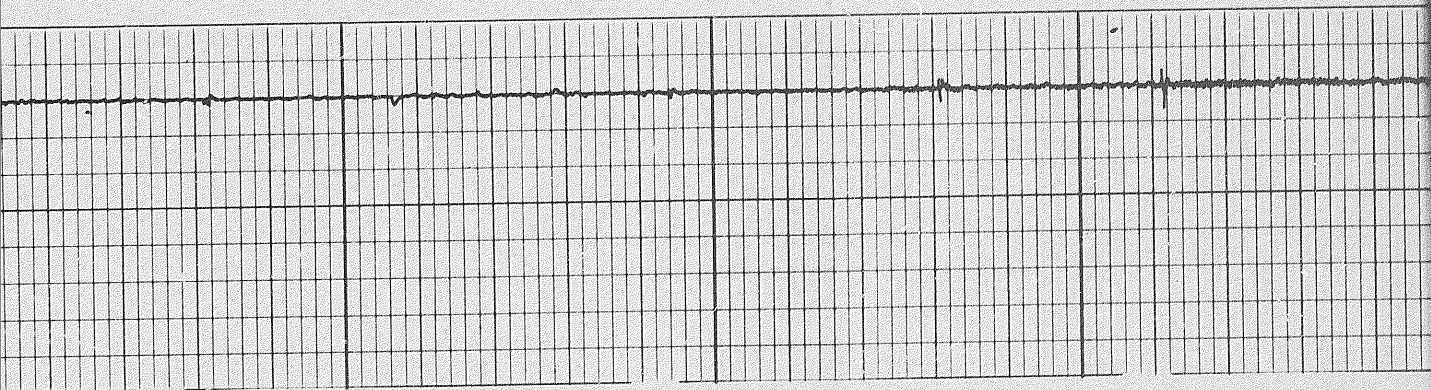

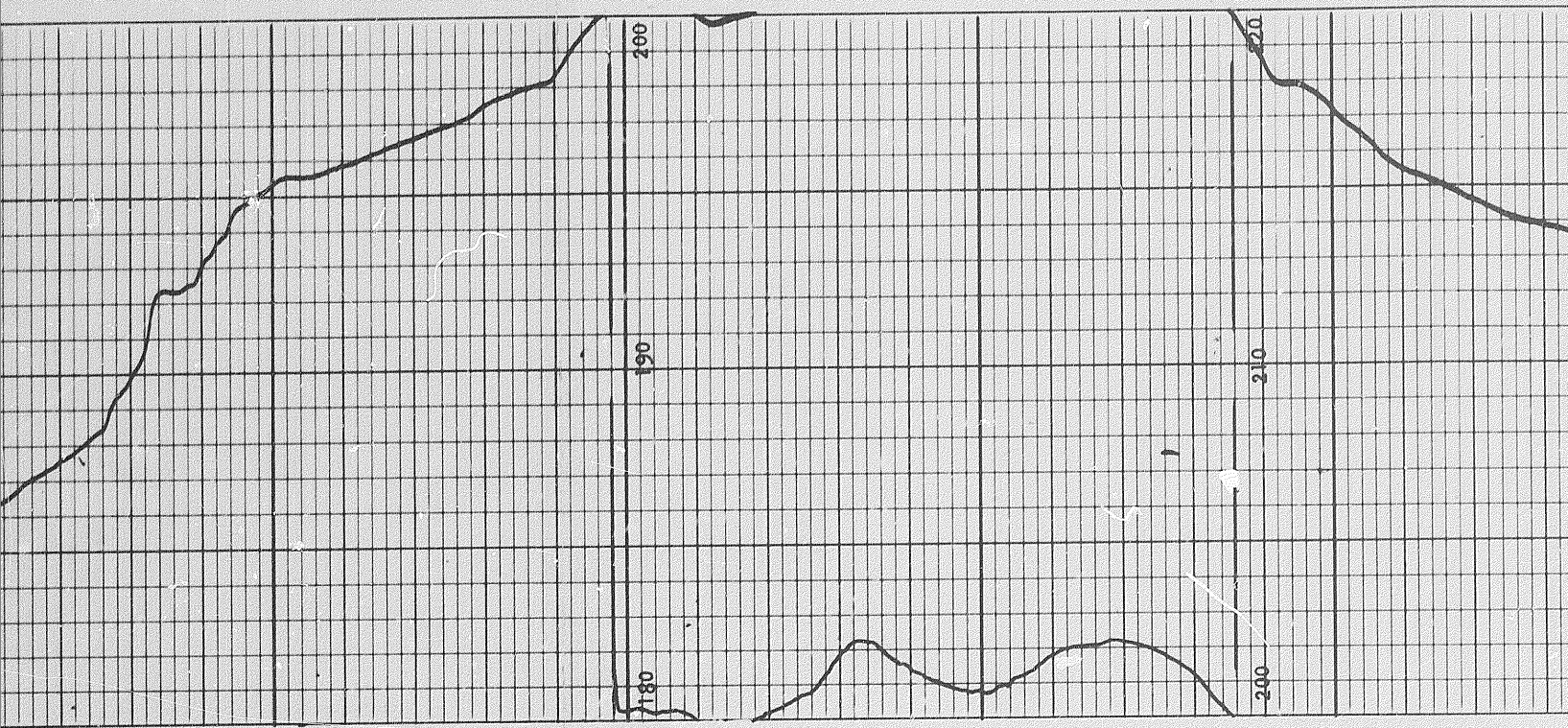

5700

5800

16 of

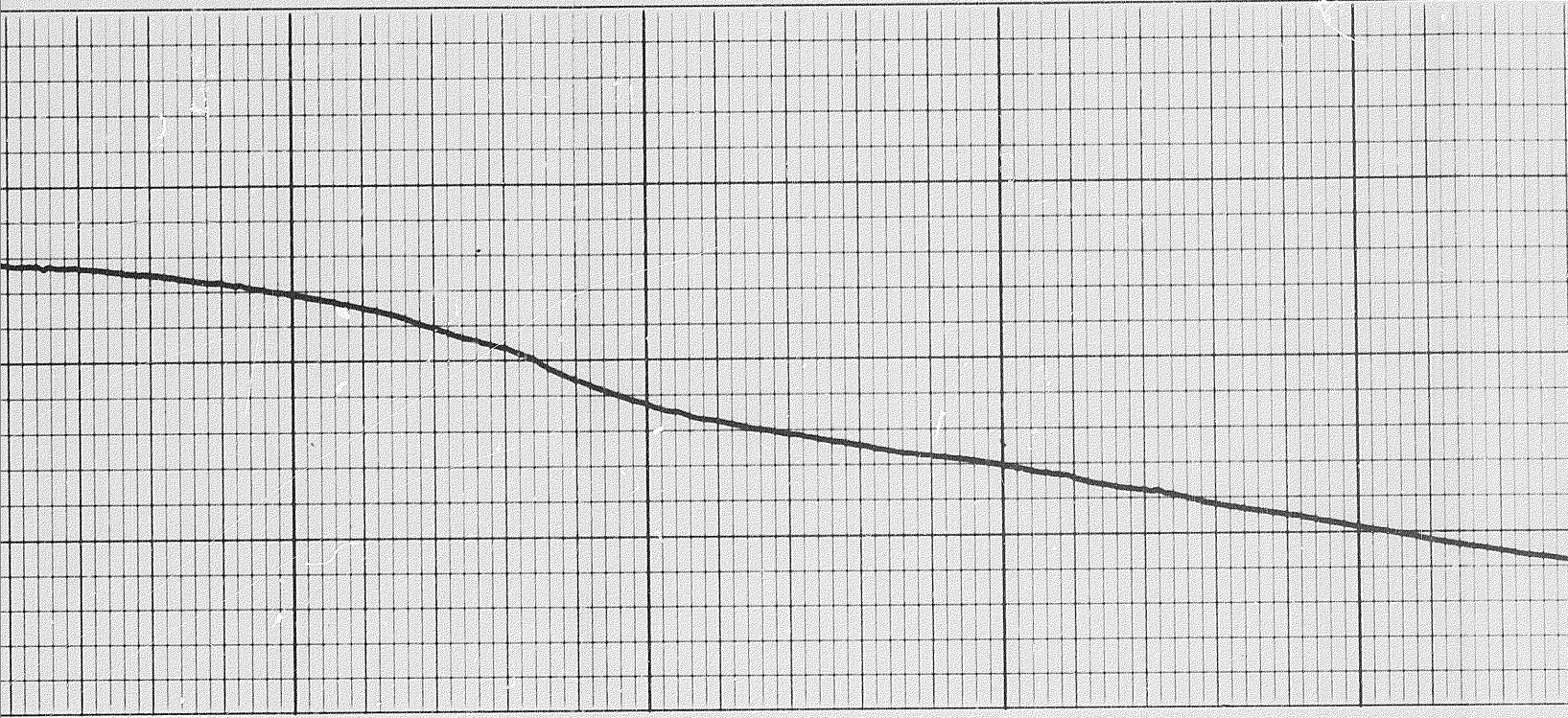

6000

6100

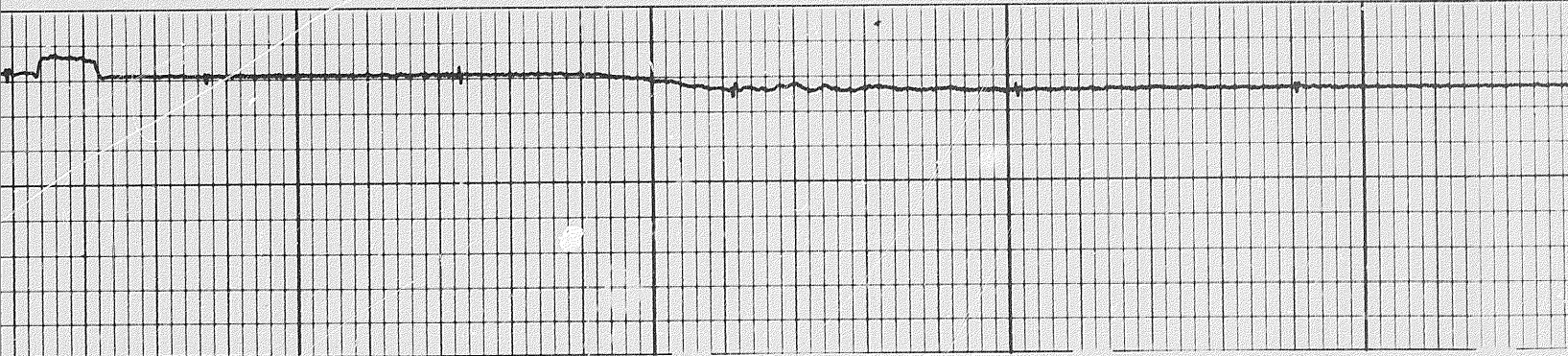

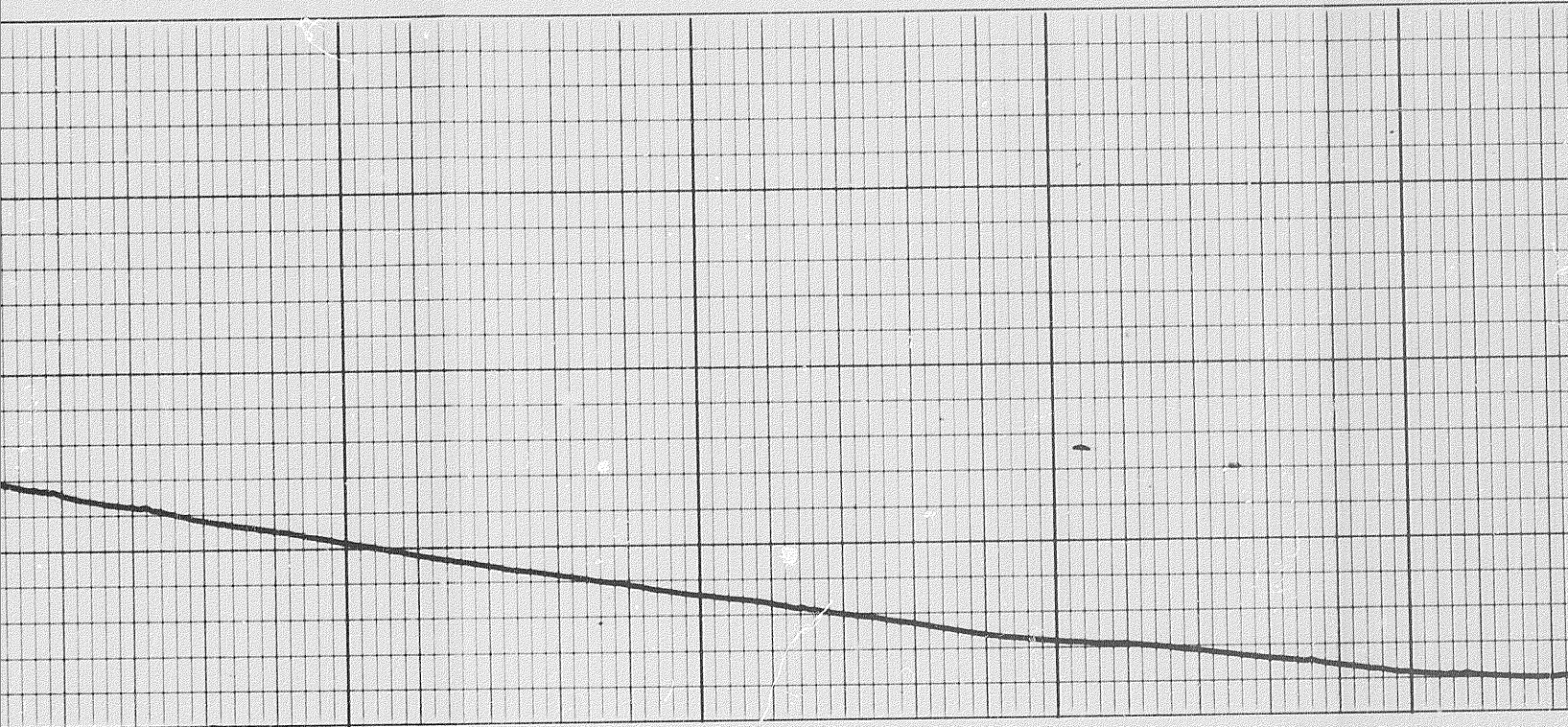

6100

6200

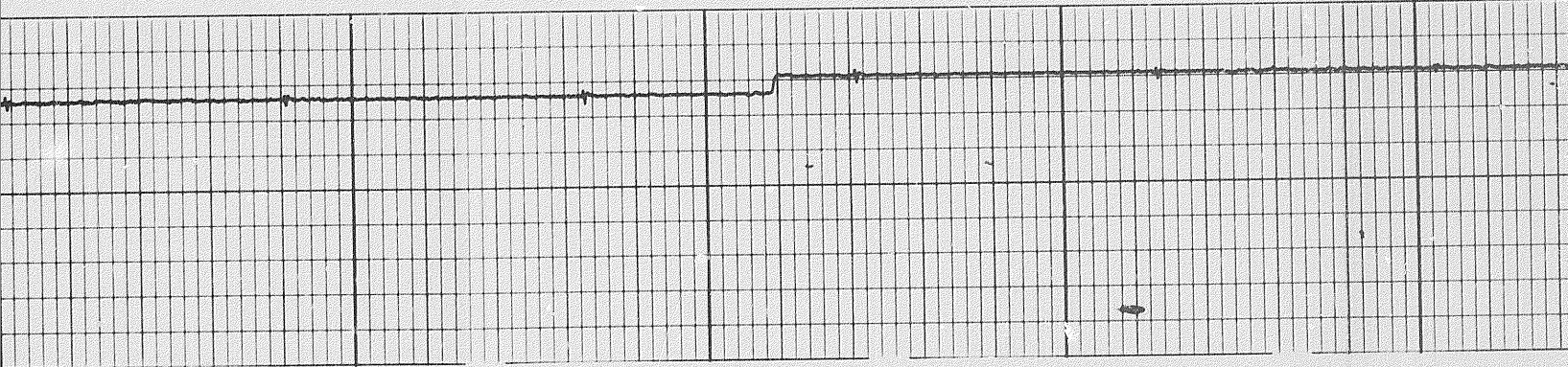

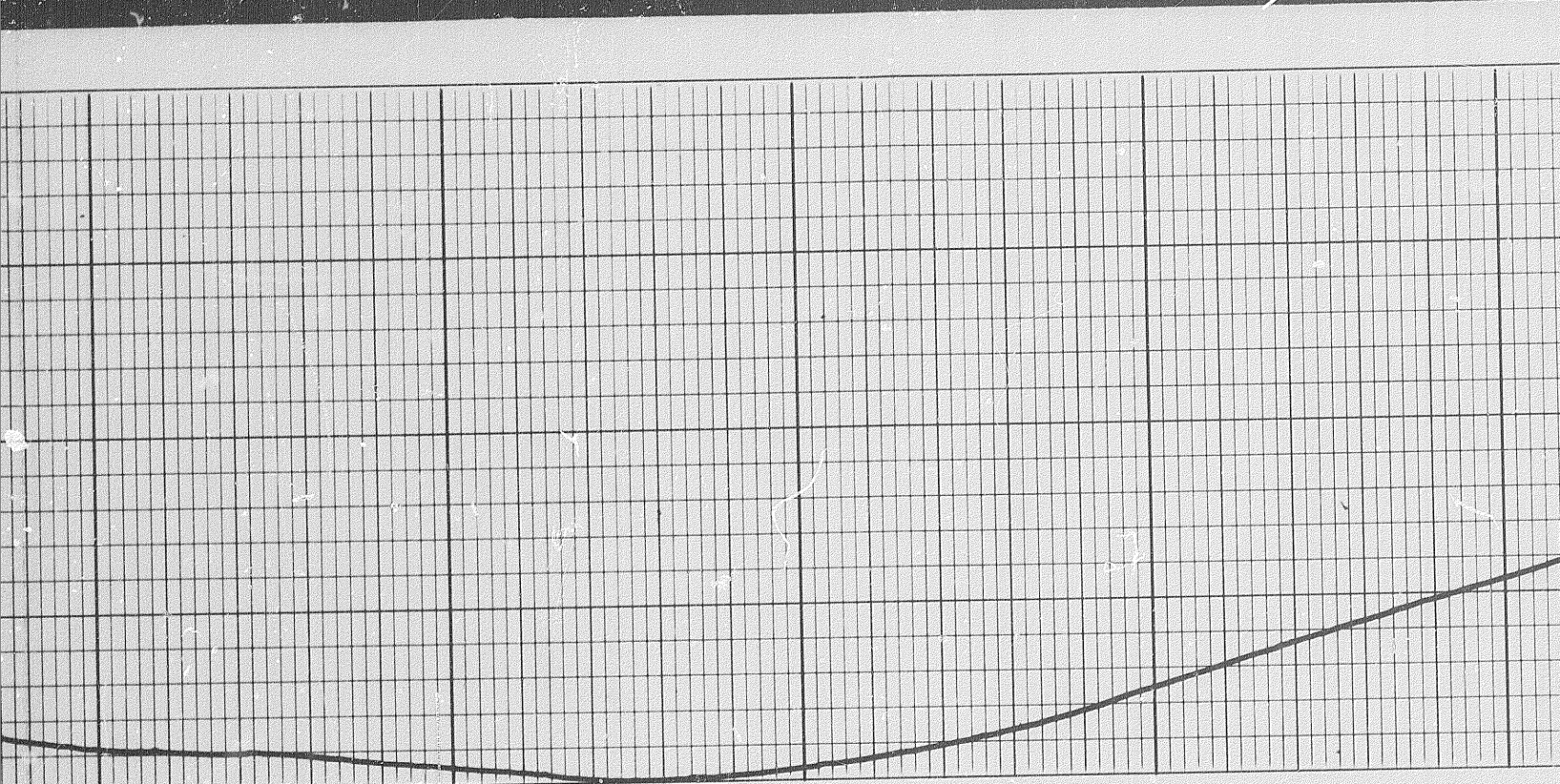

6300

6400

17 of

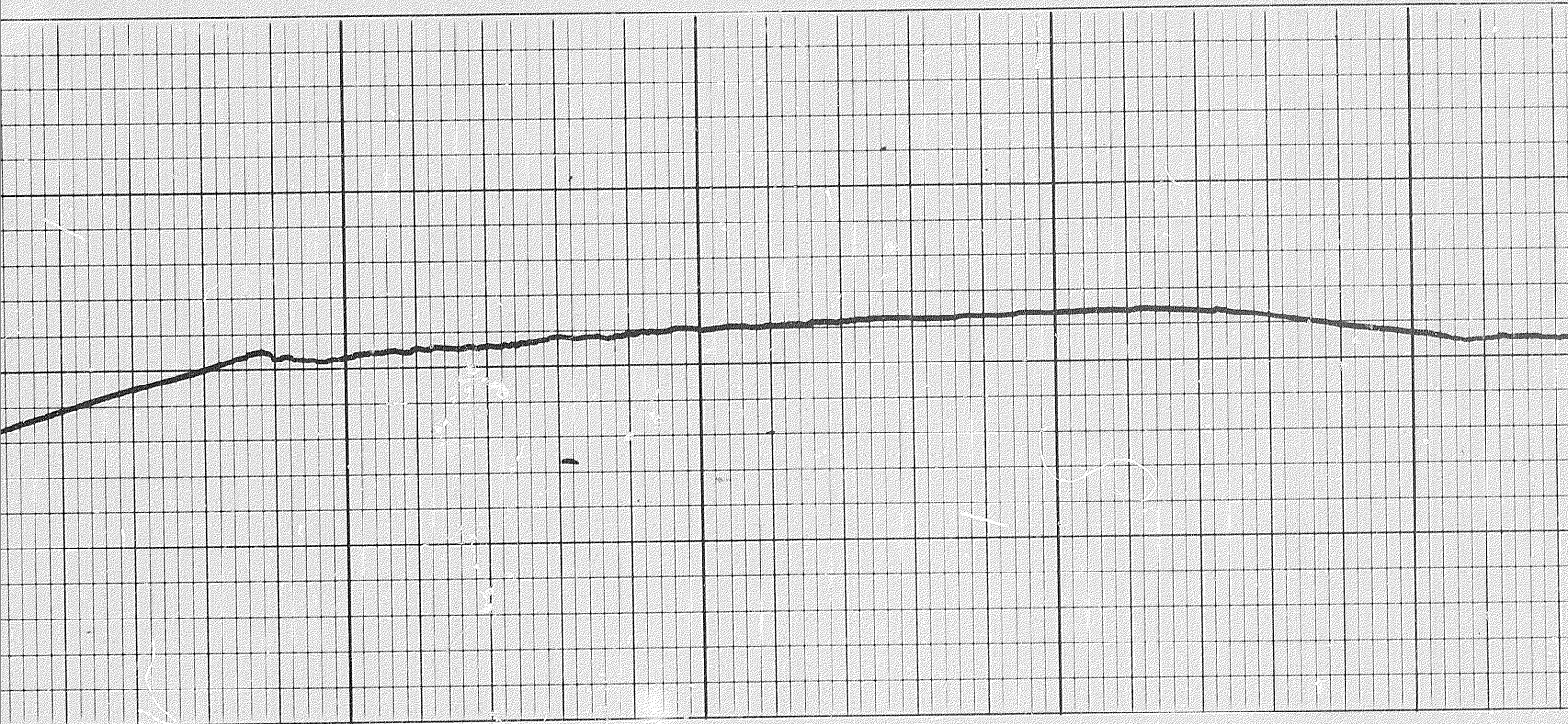

6600

6700

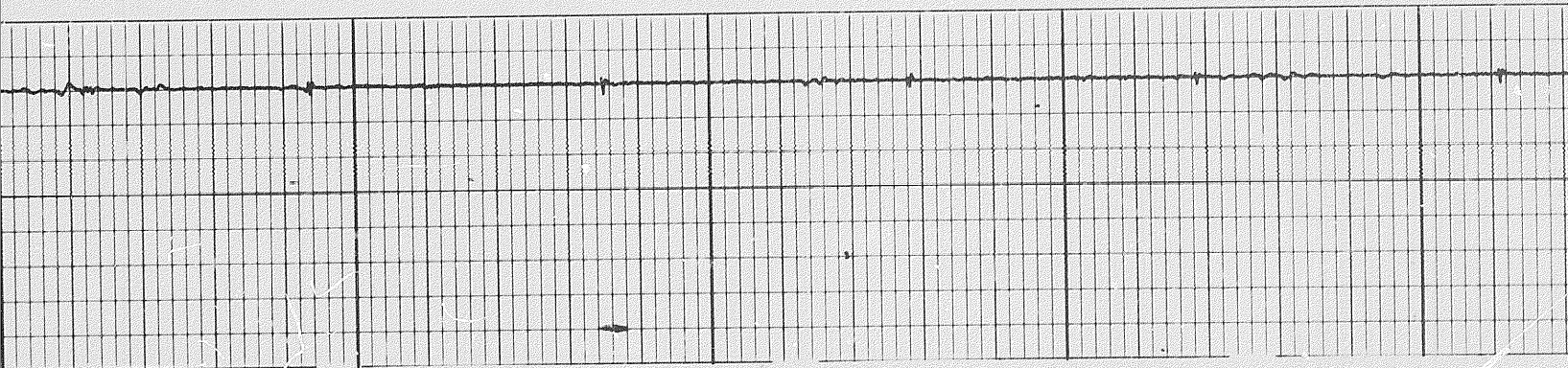

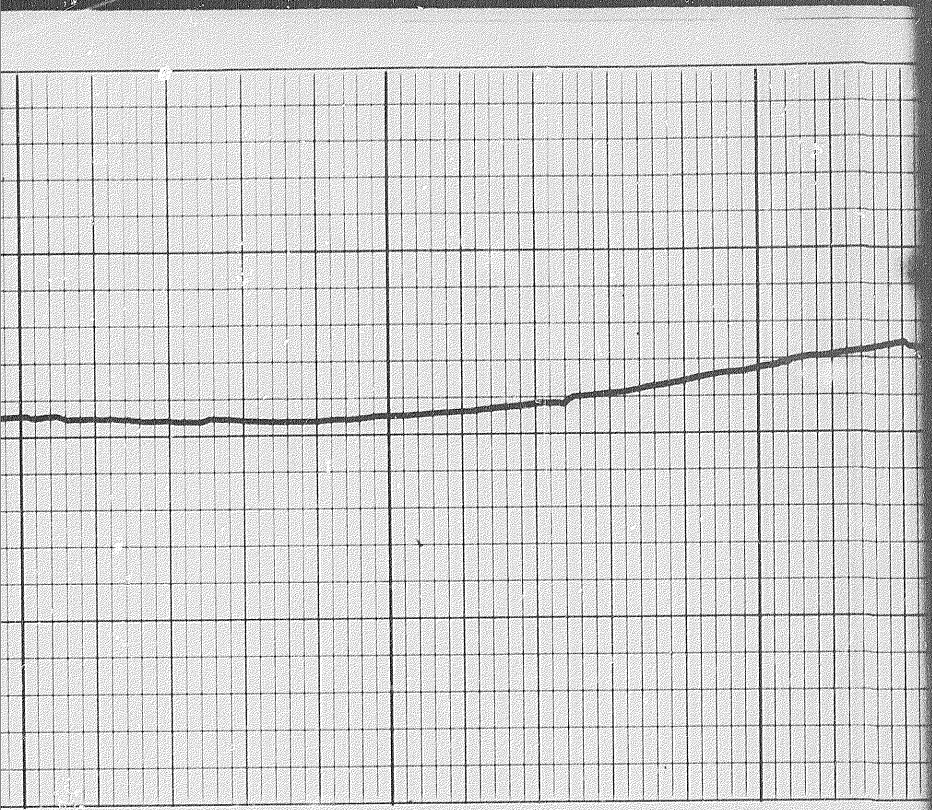

6800

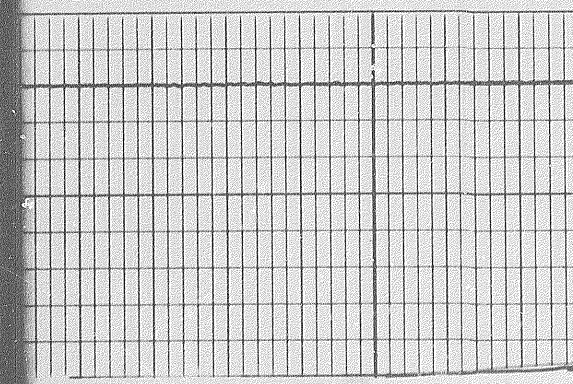
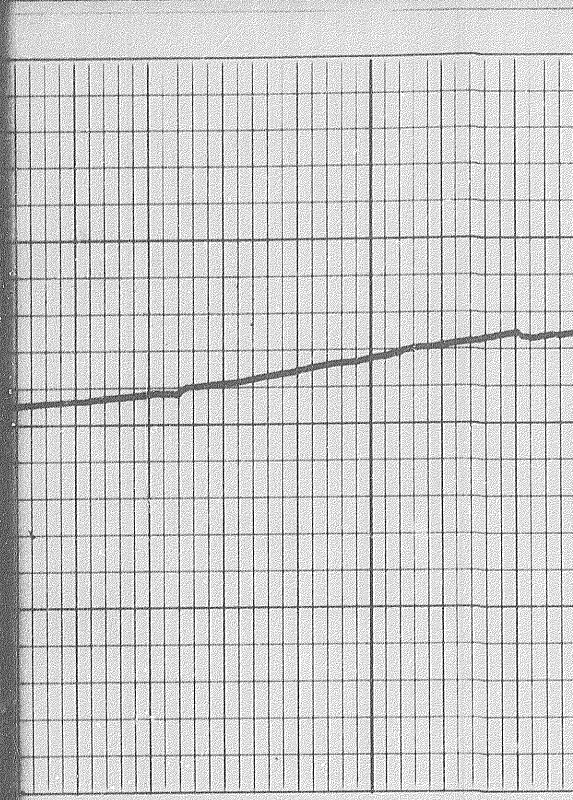

189

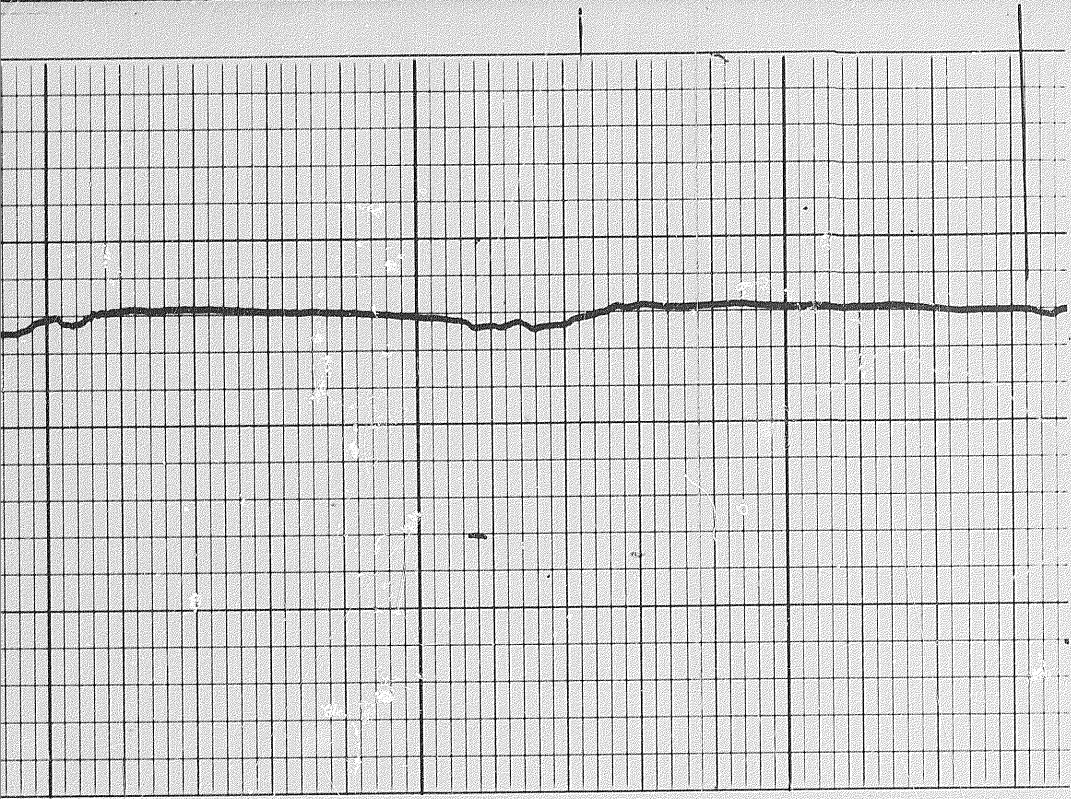

6900

7000

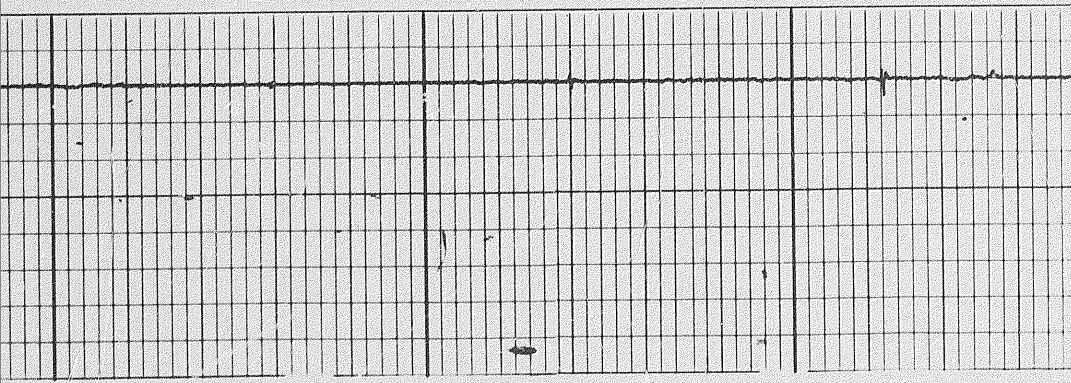

REPEAT SECTION

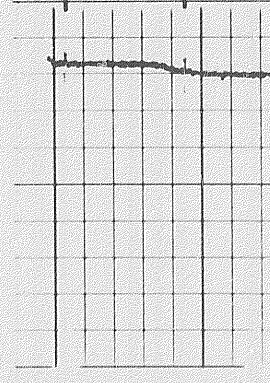
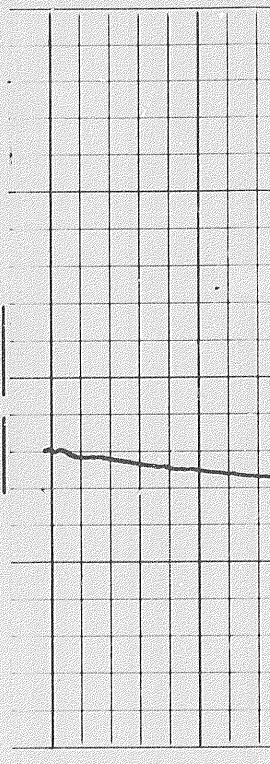



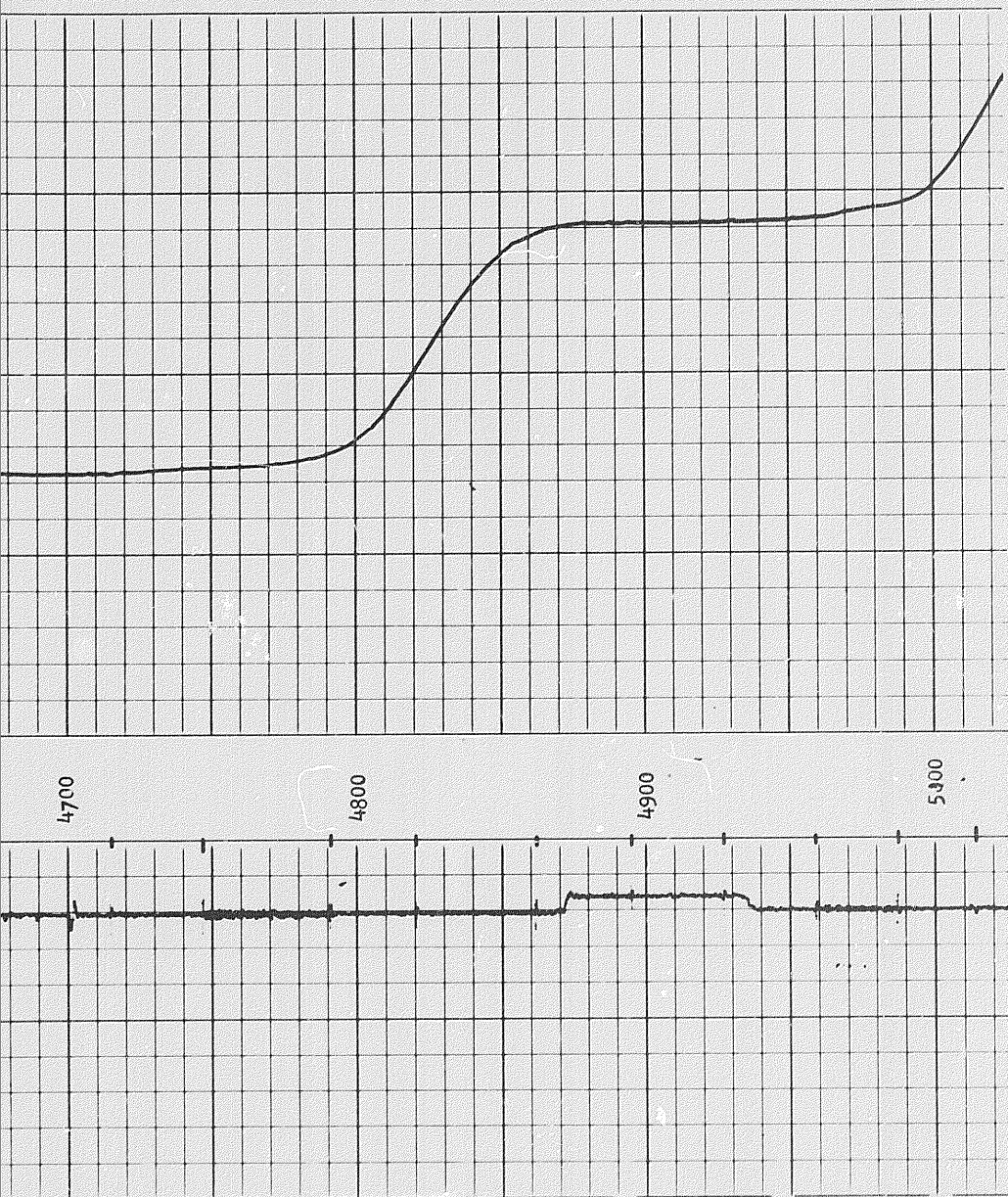

24 HRS AFTER CEMENTING

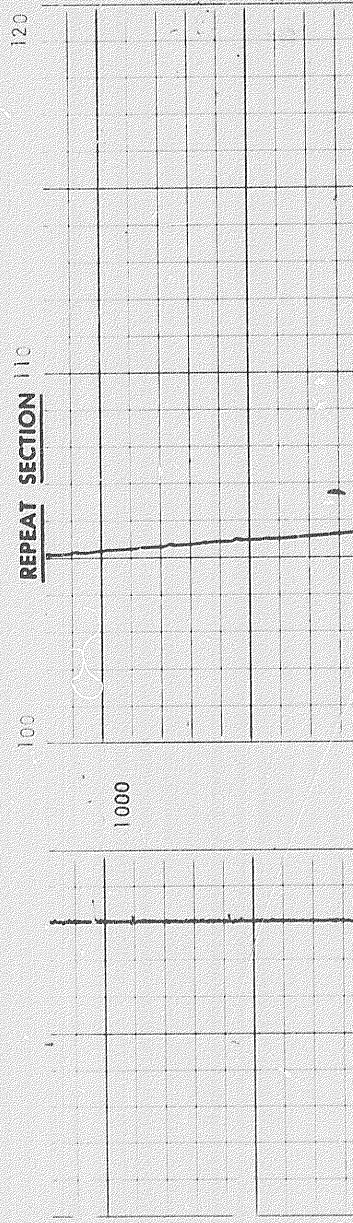

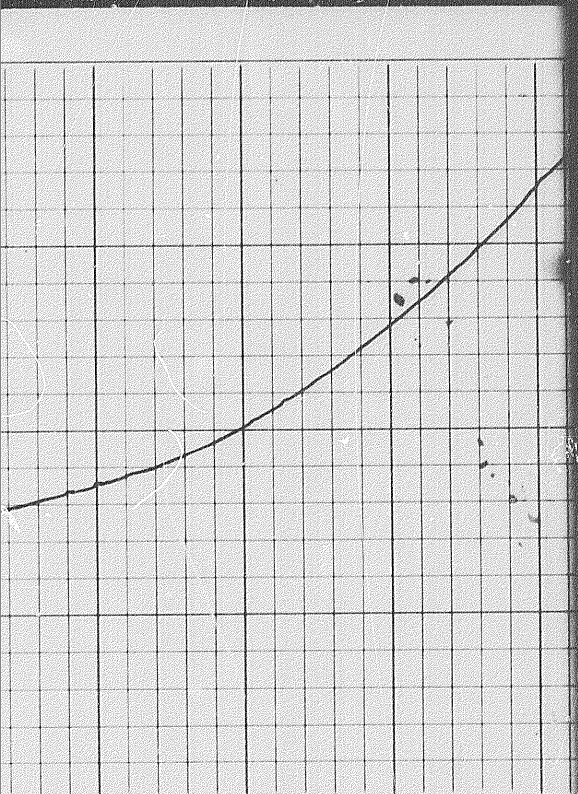

1300

1400

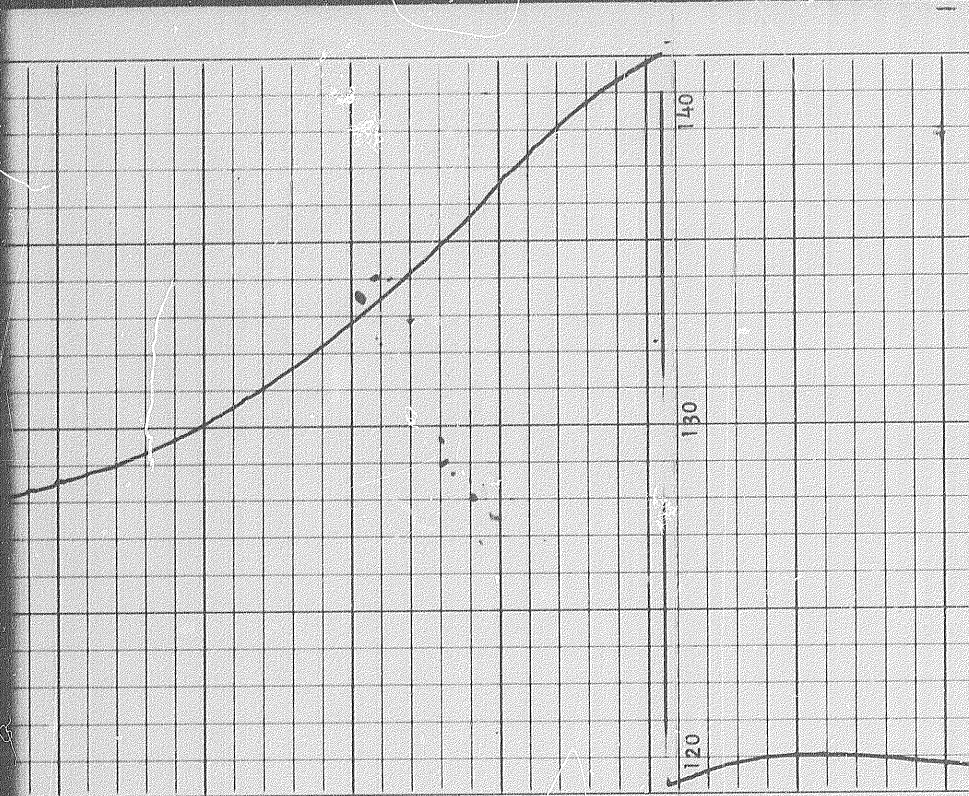
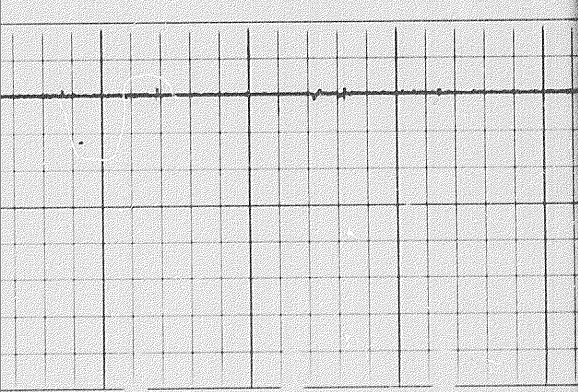

1300

1400

1500

120

130

140

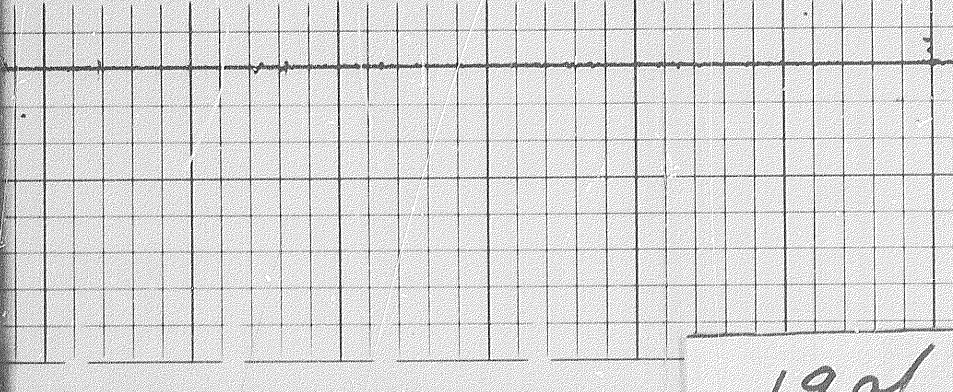

1904

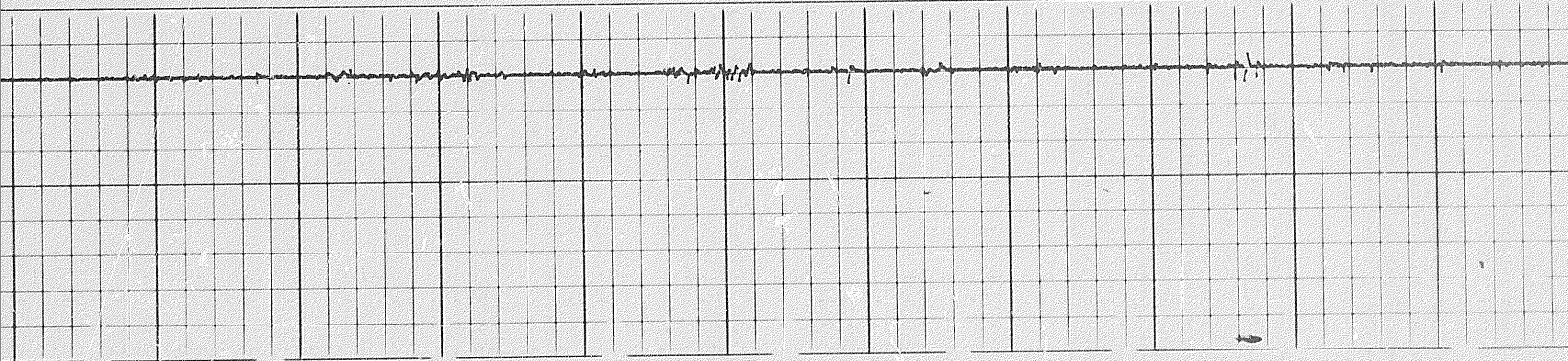
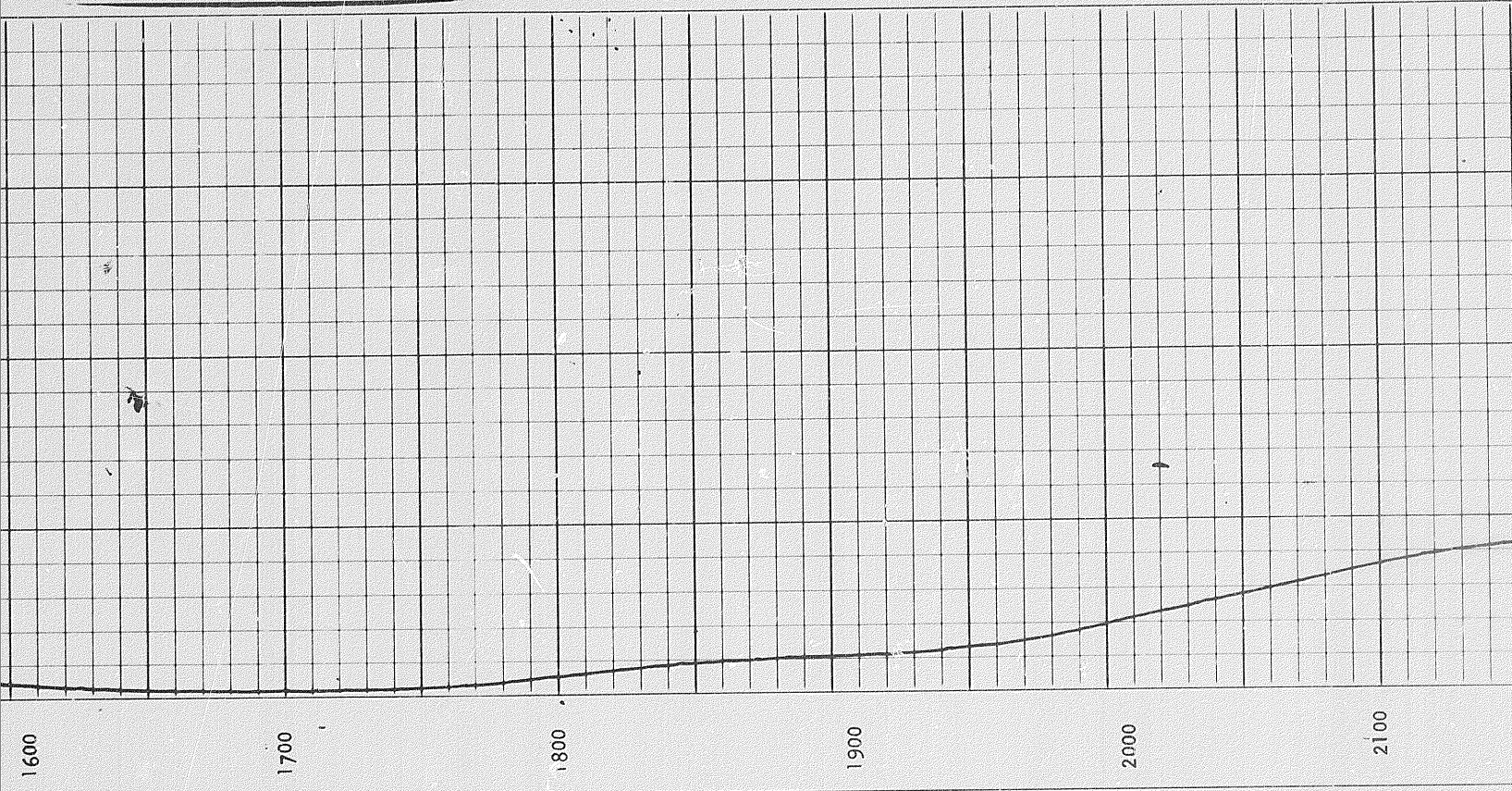

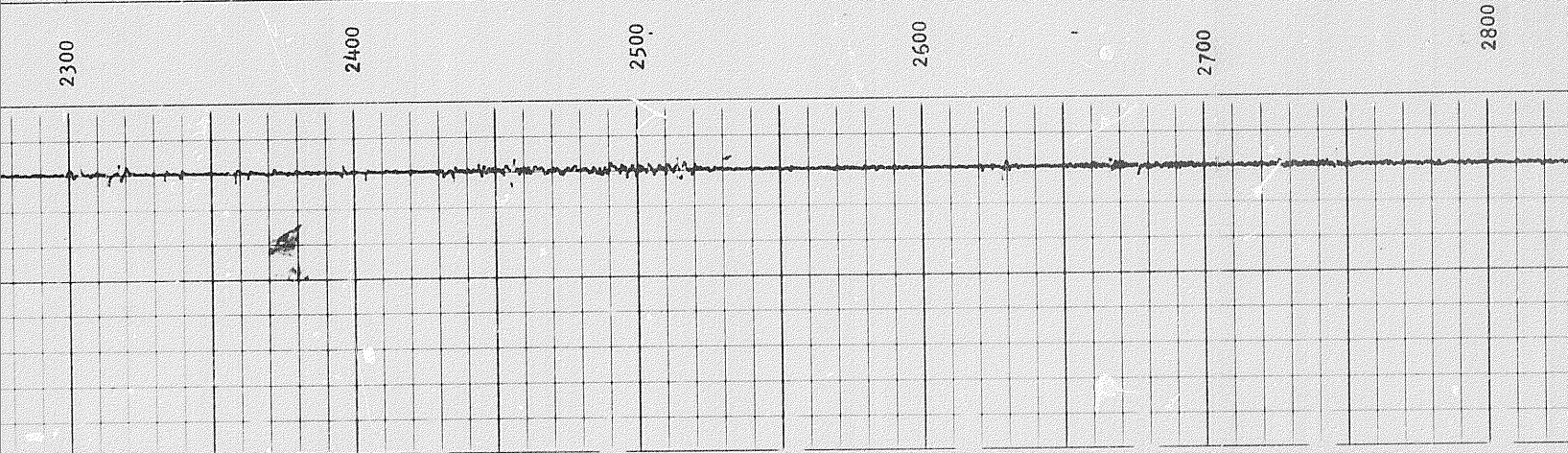
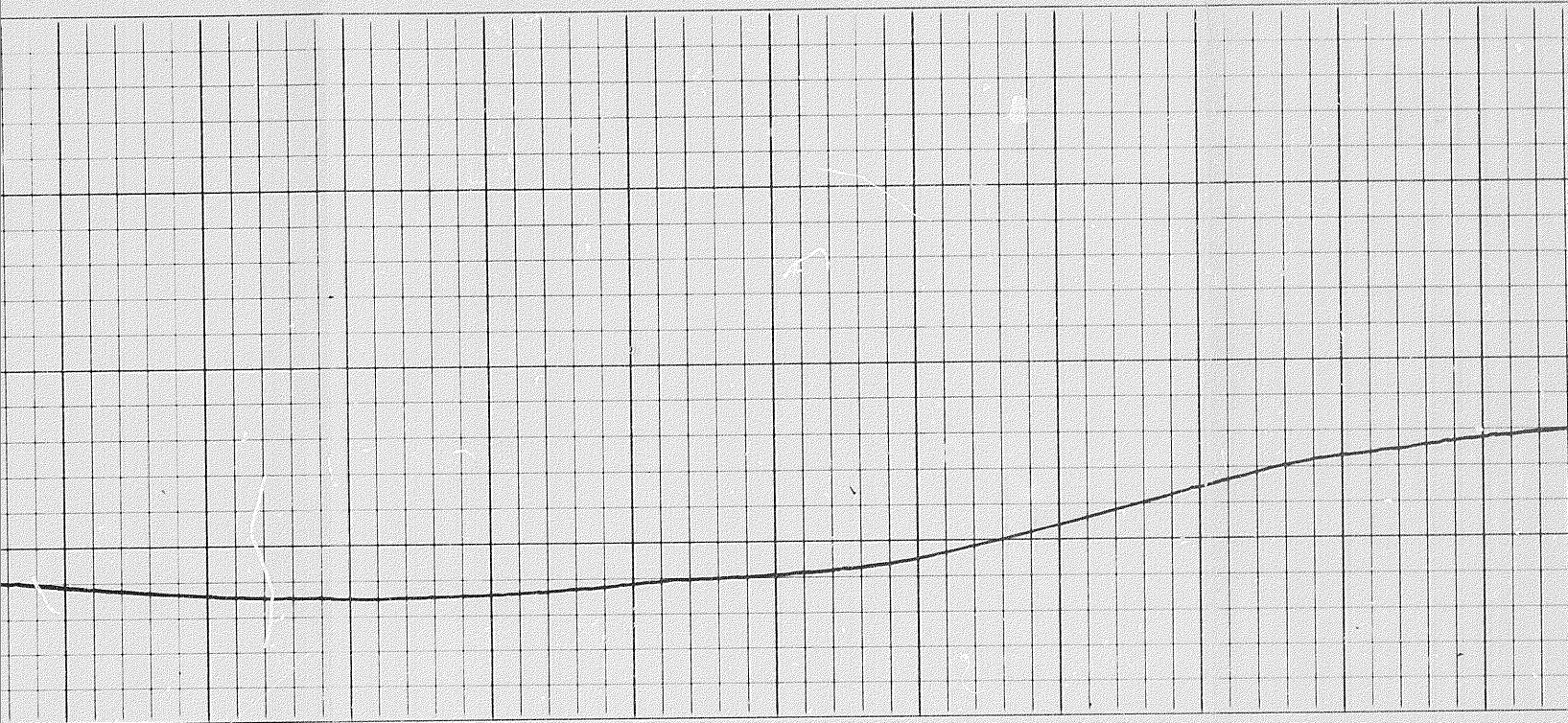

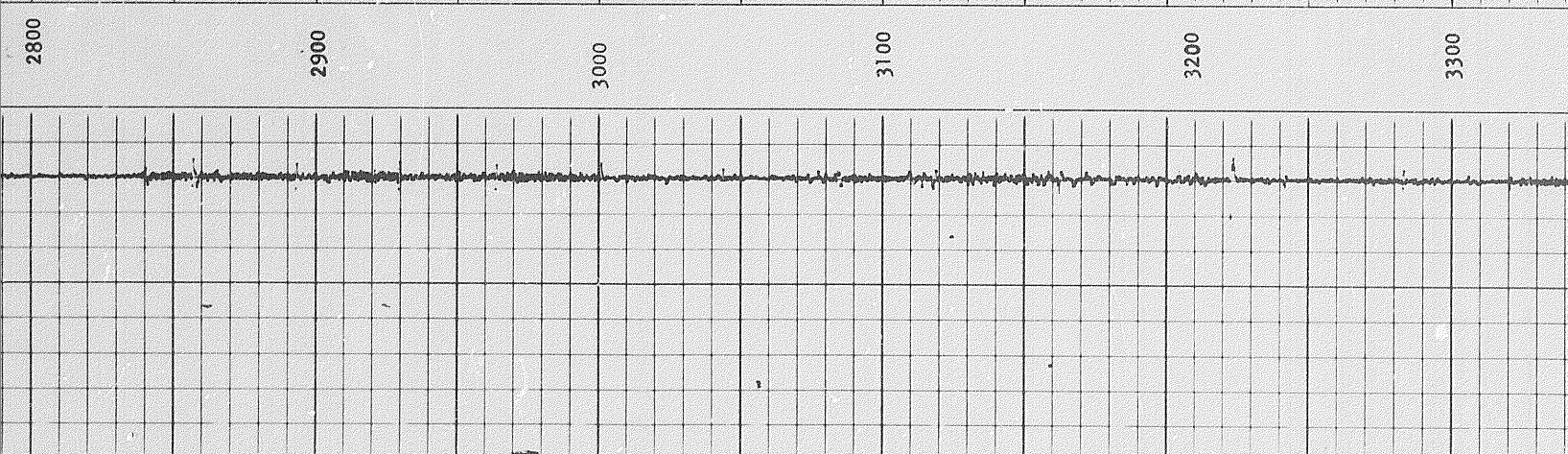
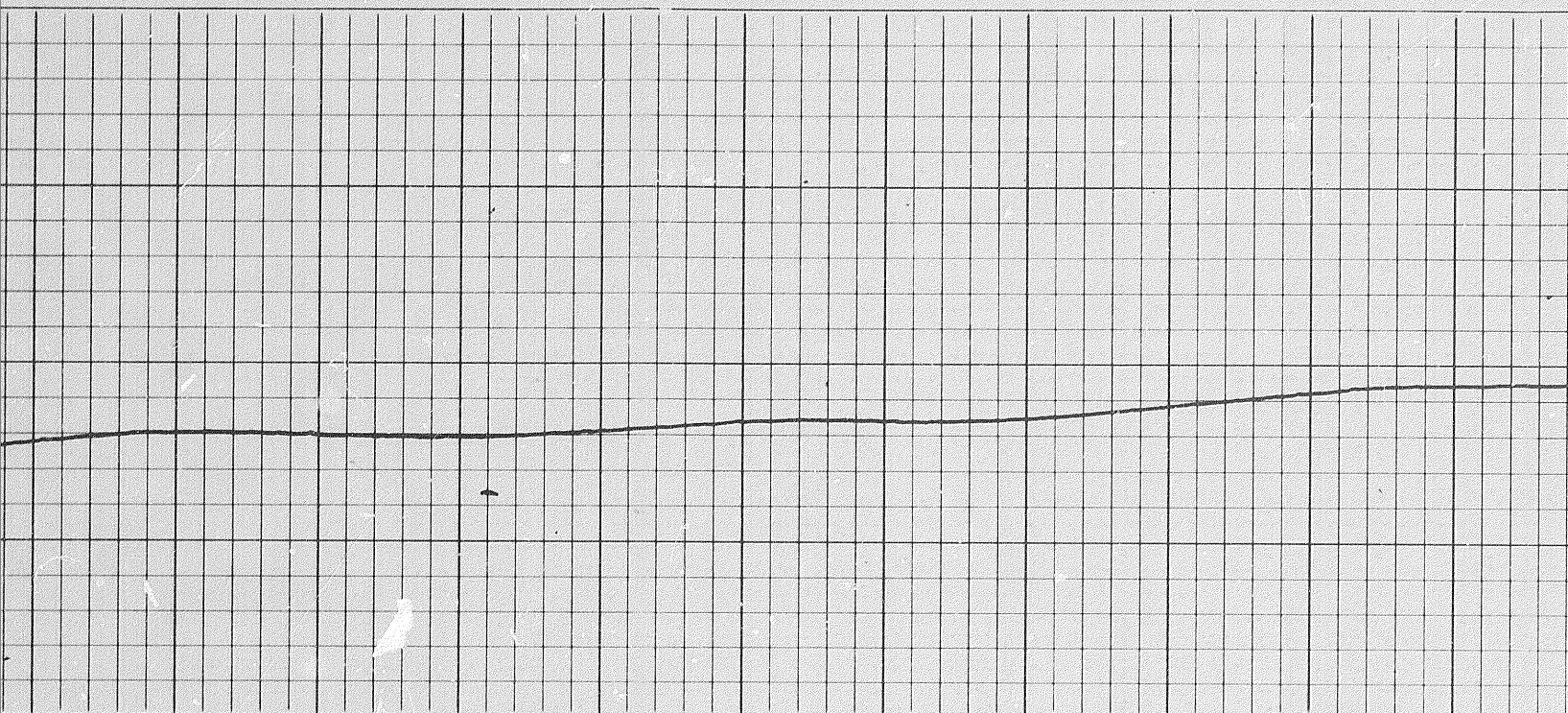

20 of

