

BOREHOLE COMPENSATED SONIC LOG
 SCHLUMBERGER OF CANADA Calgary, Alberta

PROVINCE YUKON TERRITORIES
 FIELD WILDCAT
 WELL SOBIC WM SHAEFFER CK
 Y.T. 0-22
 COMPANY CHEVRON STANDARD LIMITED

COMPANY CHEVRON STANDARD LIMITED
 WELL SOBIC WM SHAEFFER CK
 Y.T. 0-22
 FIELD WILDCAT
 PROVINCE YUKON TERRITORIES
 LOCATION 61° 41' 54" N LAT
 137° 19' 40" W LONG
 Permanent Datum: GL 1139 Elev. 1139
 Log Measured From: KB 16 Ft. Above Perm. Datum
 Other Services: FDC-GR, SNP-GR, IES, GRN, MLC, DIL, CAL
 ELEV. KB 1155
 GL 1139
 CBF

Date	28 APR 71
Pin No.	ONE
First Reading	10372
Last Reading	1200
Feet Measured	9172
Depth Reached	10374
Bottom Driller	10373
Csg. SOC	1200
Csg. Driller	1201
Mud Nature	GEL
Dens. Visc	11.1 365
Mud pH	10.0
Water Loss	5.0
Res. @ BHT	RMKS @ RMKS of of
Rmf	0.86 @ 170 of of
Rmc	2.27 @ 58 of of
BH Size	2.54 @ 60 of of
	8 3/4"
Span	2'
Op. Rig Time	6 HRS
Truck No.	OSU-C 108 REM
Recorded By	CHADDOCK
Witness	POLLARD

31 MAY 71 CAL CP

REMARKS Drilling Stopped 1600 / 27th ; Circulation Stopped 0200 / 28th ; Tool on Bottom 1400 / 28th ; Ist Run Service Order # B.H.T. 170 °F

Caliper No.	D 1035	SLC-GR 12 HRS AFTER CIRCULATION 170°F
Cartridge No.	B 156	MUD SAMPLES: Rm #1 = 2.41 @ 64°F
Panel No.	A 114	Rm #2 = 2.36 @ 64°F
Sonde No.	H 672	Rm #3 = 2.42 @ 65°F
Centralizer Type	STAND OFF 5 CALIPER	

GAMMA RAY CALIBRATION:
 Background CPS. 40 Test Source CPS. 250 Galv. Increase Divisions 10 Panel Sens. Tap for Cal. PGP-D

GAMMA RAY API UNITS	DEPTHS	SONIC INTERVAL TRANSIT TIME microseconds per foot
Sens. 150 T.C. 1 Zero 0 div. to left		140 90 40
TC CHANGE 8320'		240 190 140
CALIPER hole diameter in inches		SCALE CHANGE 8320'
6 7 8 9 10 11 12 13 14		

CALIPER
hole diameter in inches

6 7 8 9 10 11 12 13 14

1 of

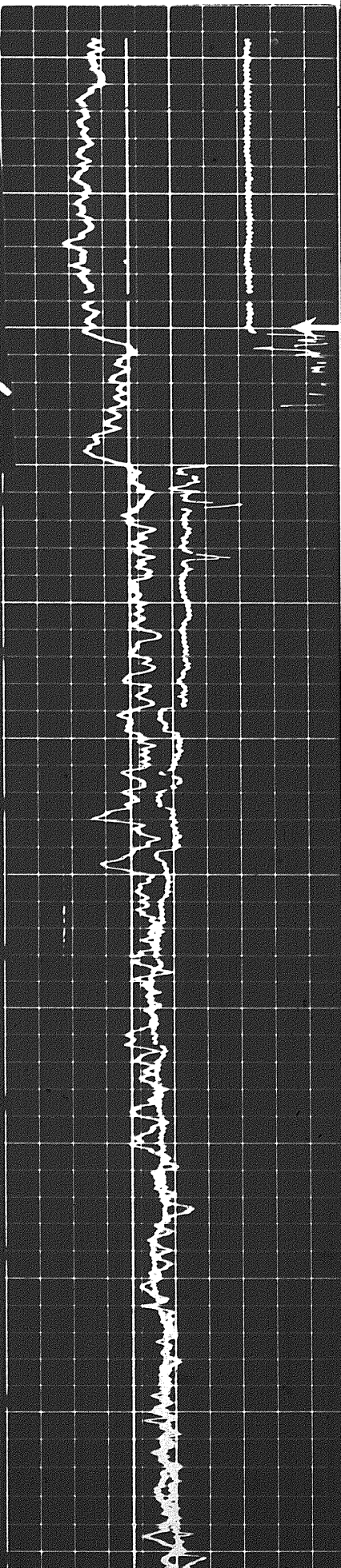

Casing
1100
1200
1300
1400
1500
1600

Calibration after Survey

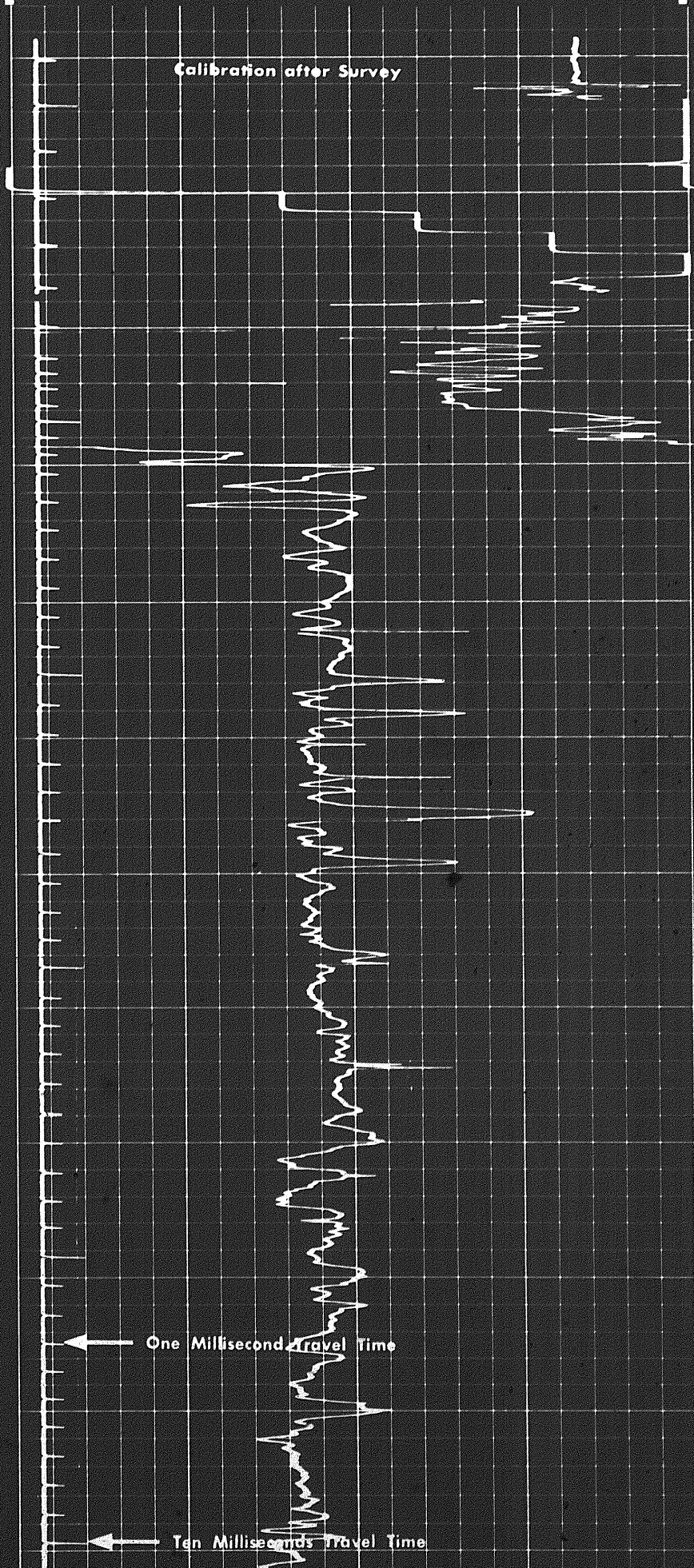

One Millisecond Travel Time

Ten Milliseconds Travel Time

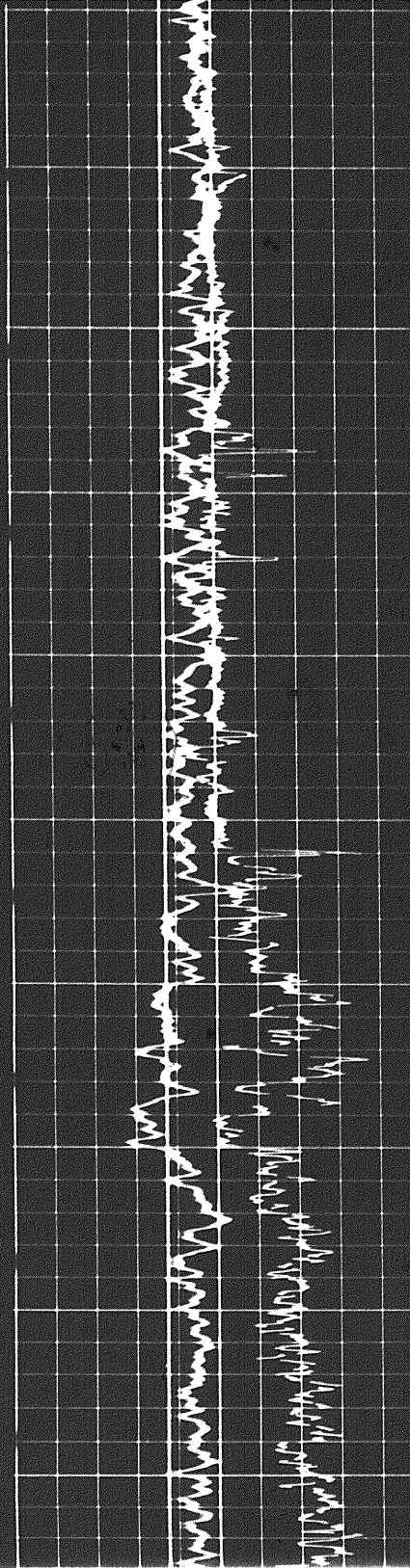

500

1700

1800

1900

2000

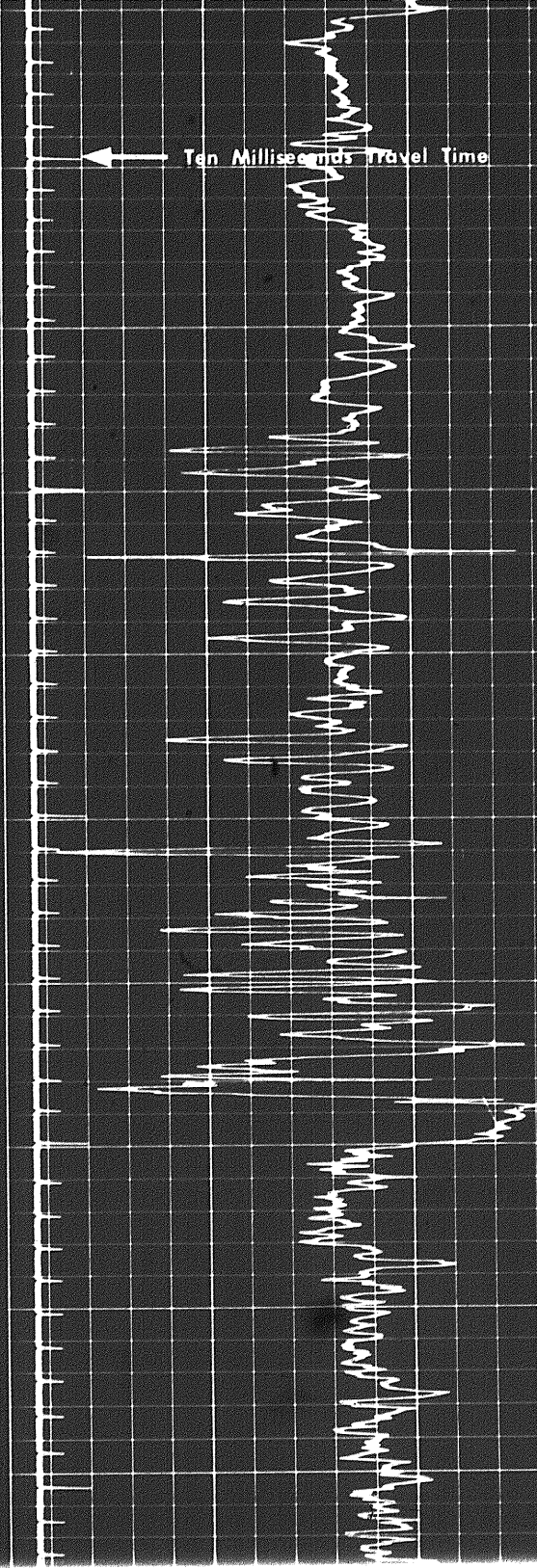

Ten Milliseconds Travel Time

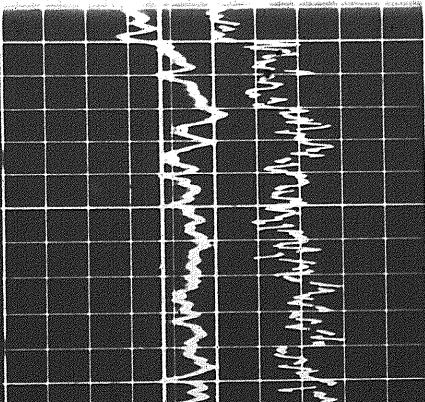

2000

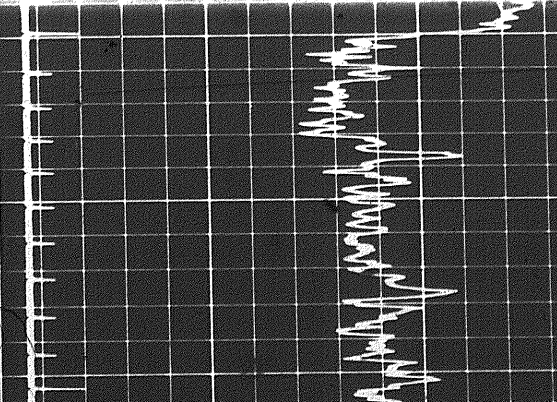

29

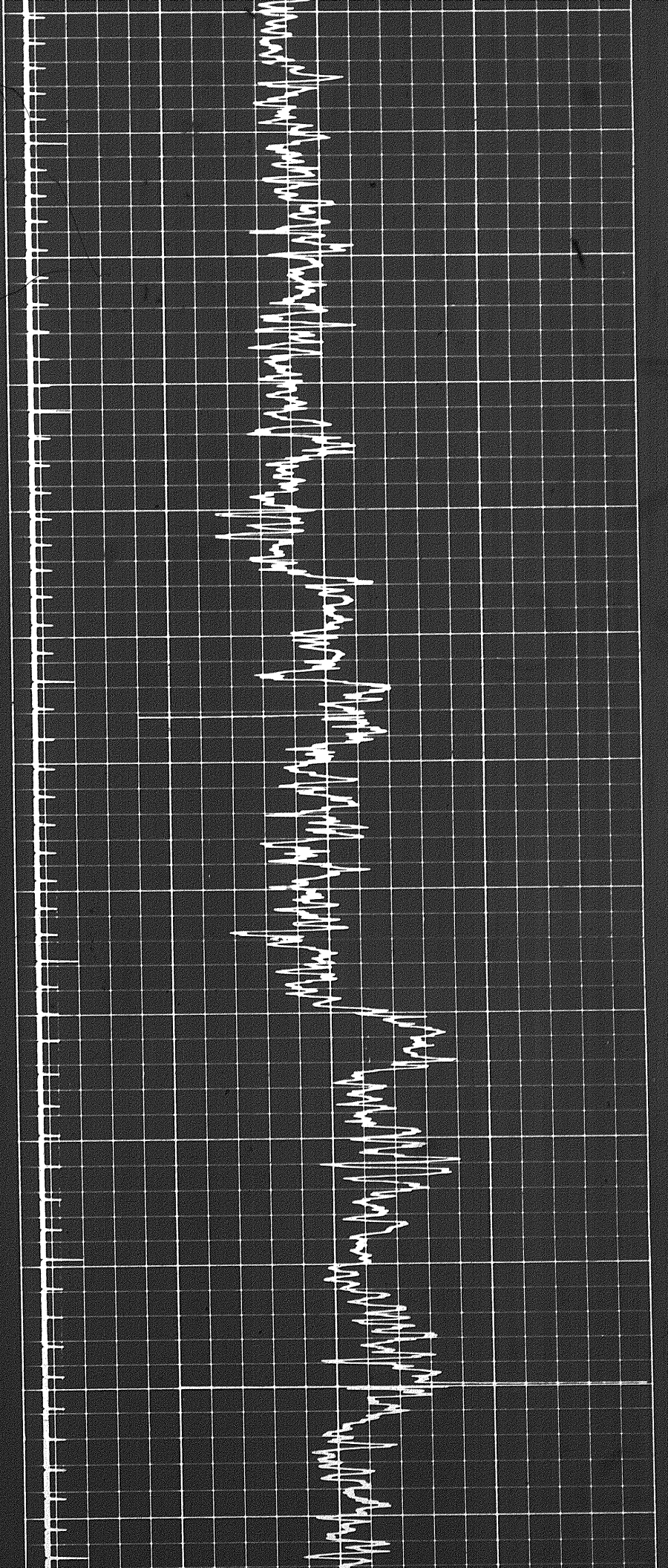
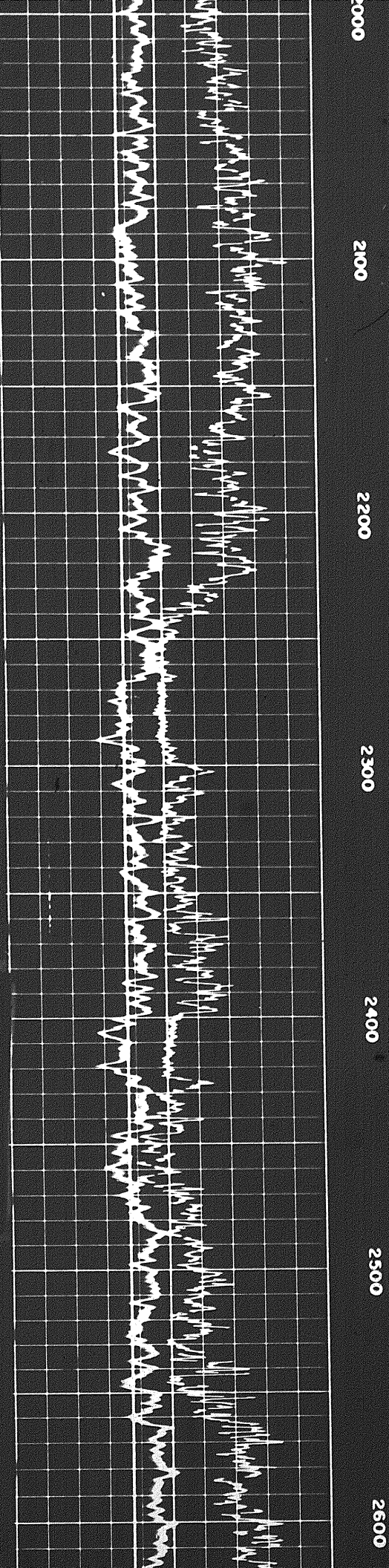

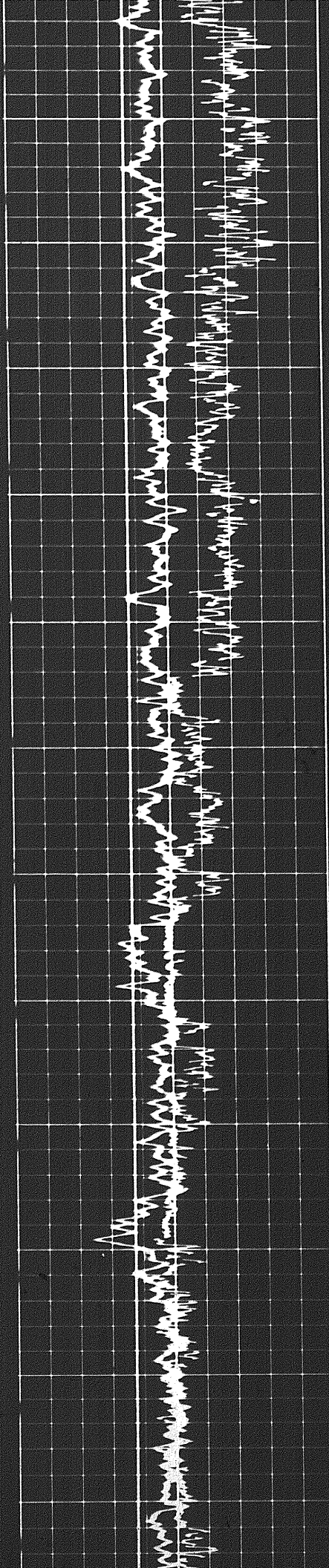

2600

2700

2800

2900

3000

3100

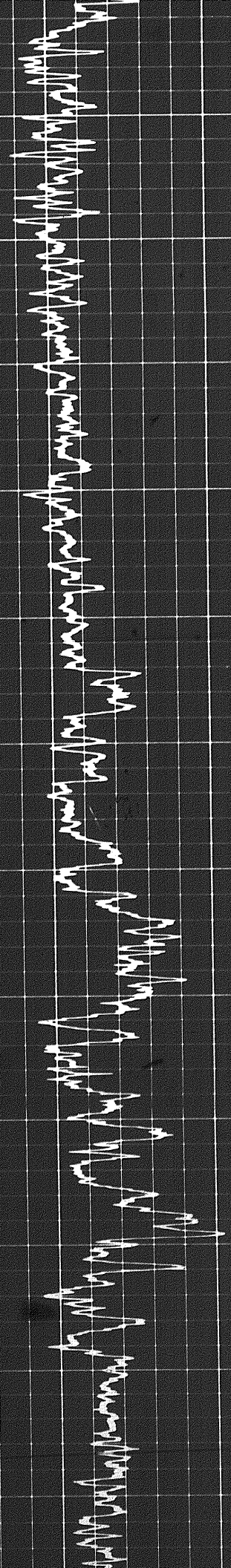
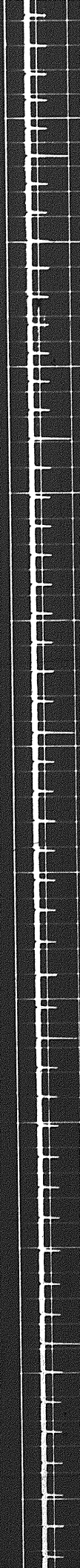

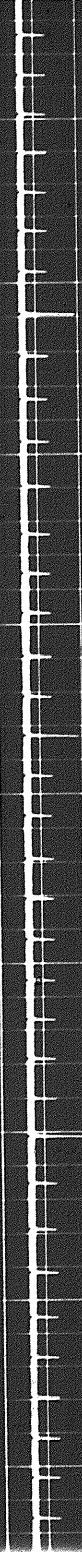
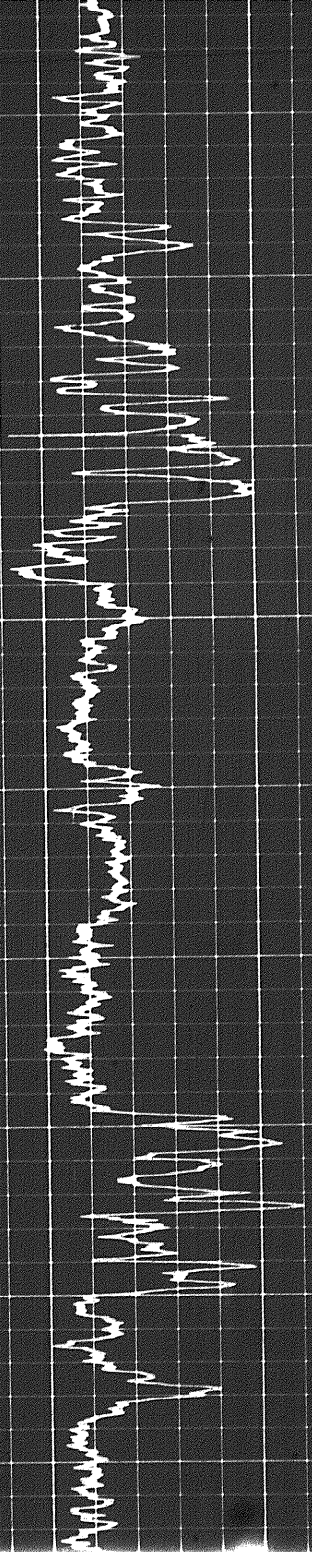

3200

3300

3400

3500

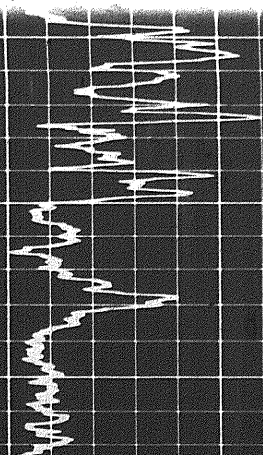
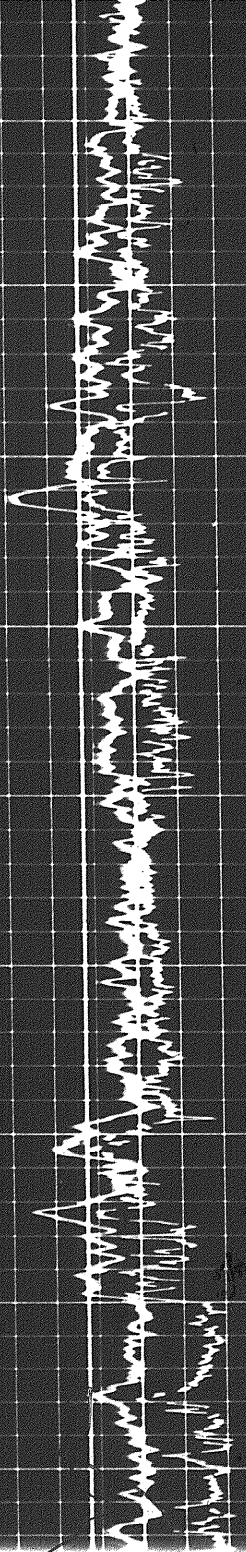

3500

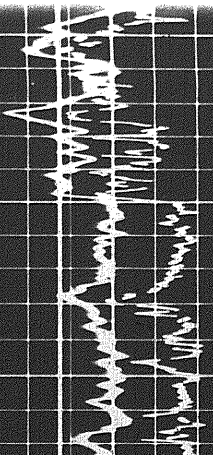

34

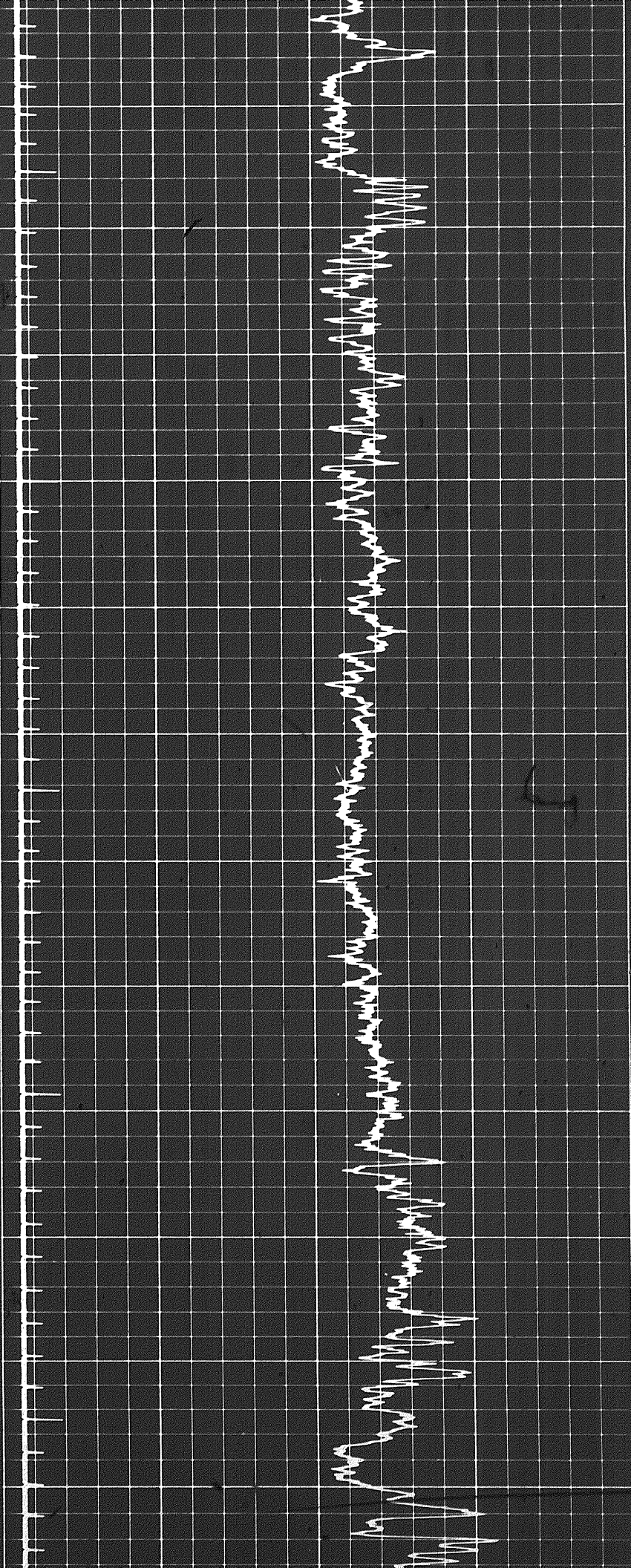
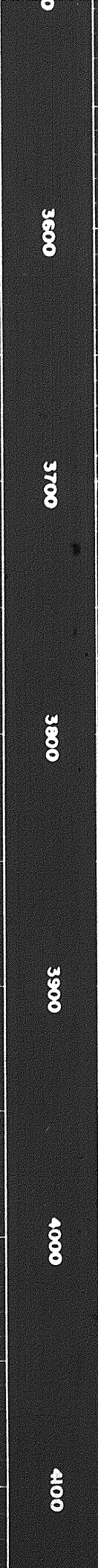
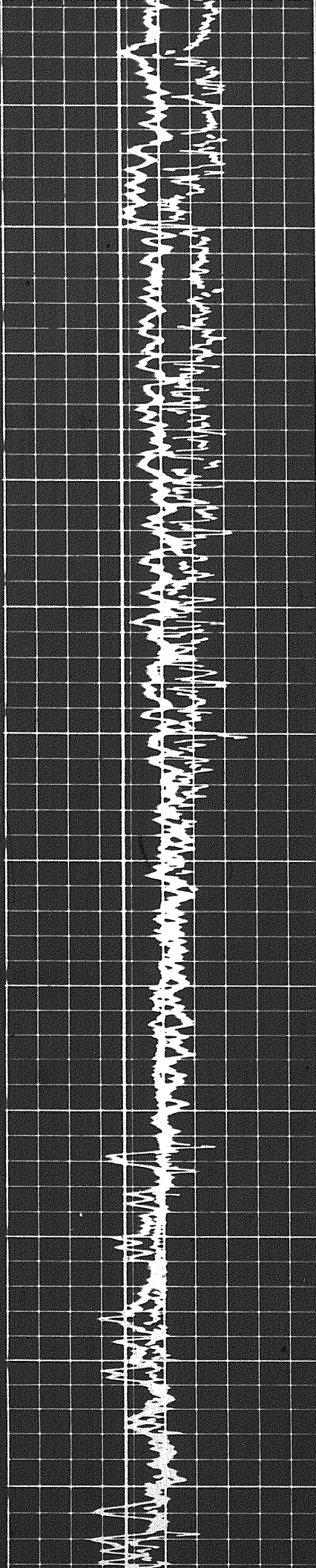

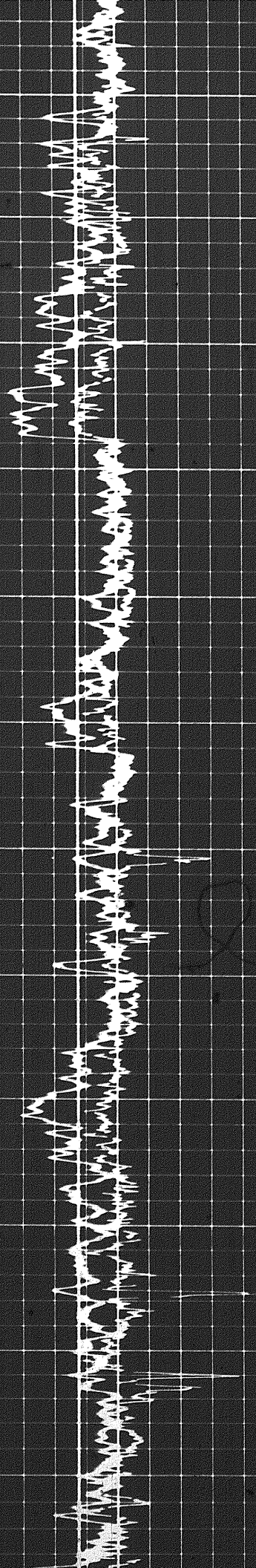
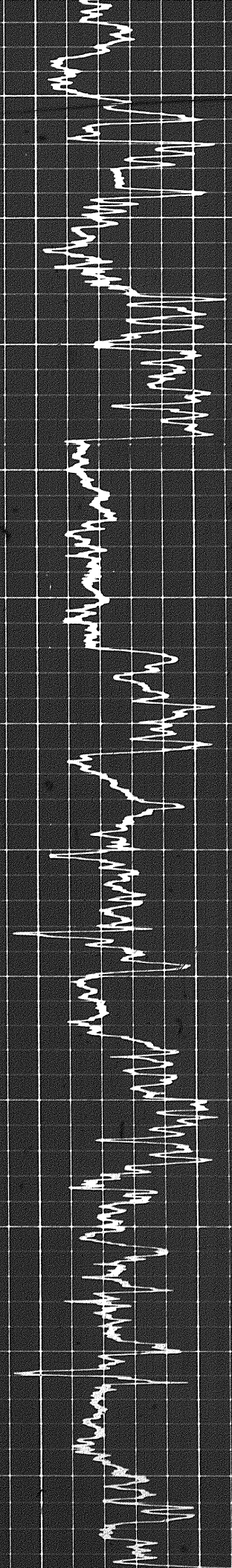

4100

4200

4300

4400

4500

4600

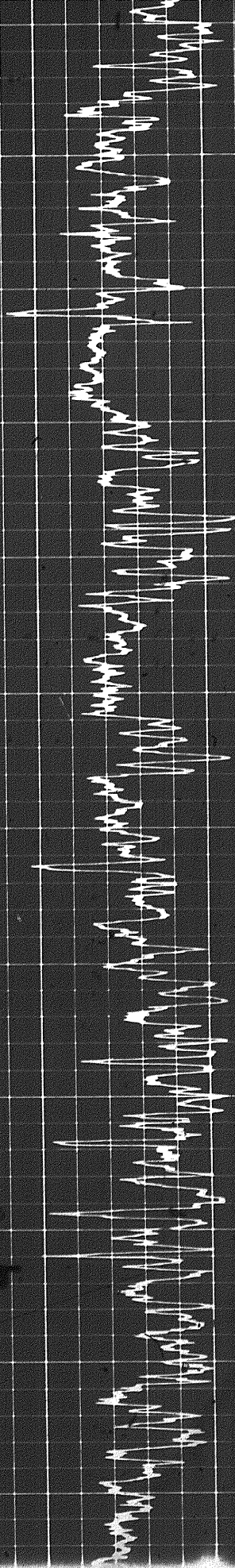

4500

4600

4700

4800

4900

5000

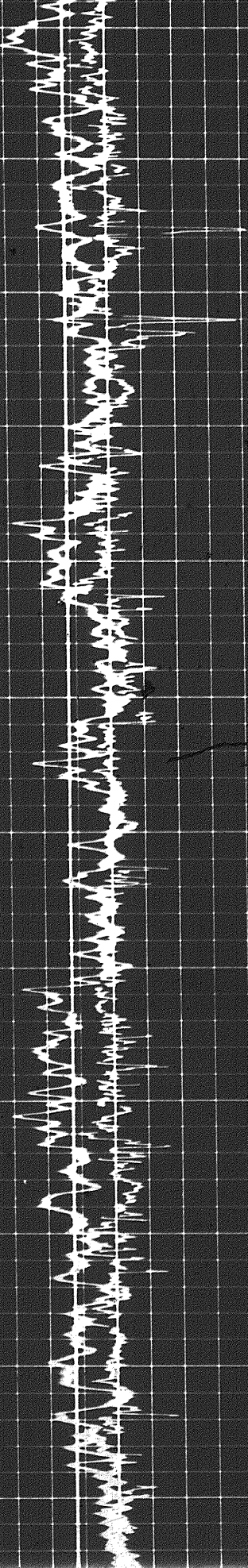

4 of

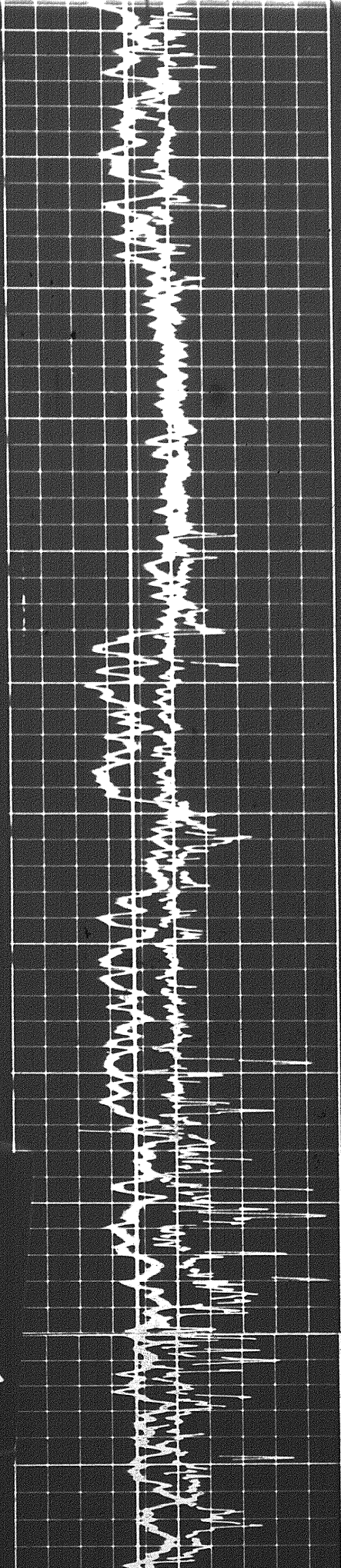

5000

5100

5200

5300

5400

5500

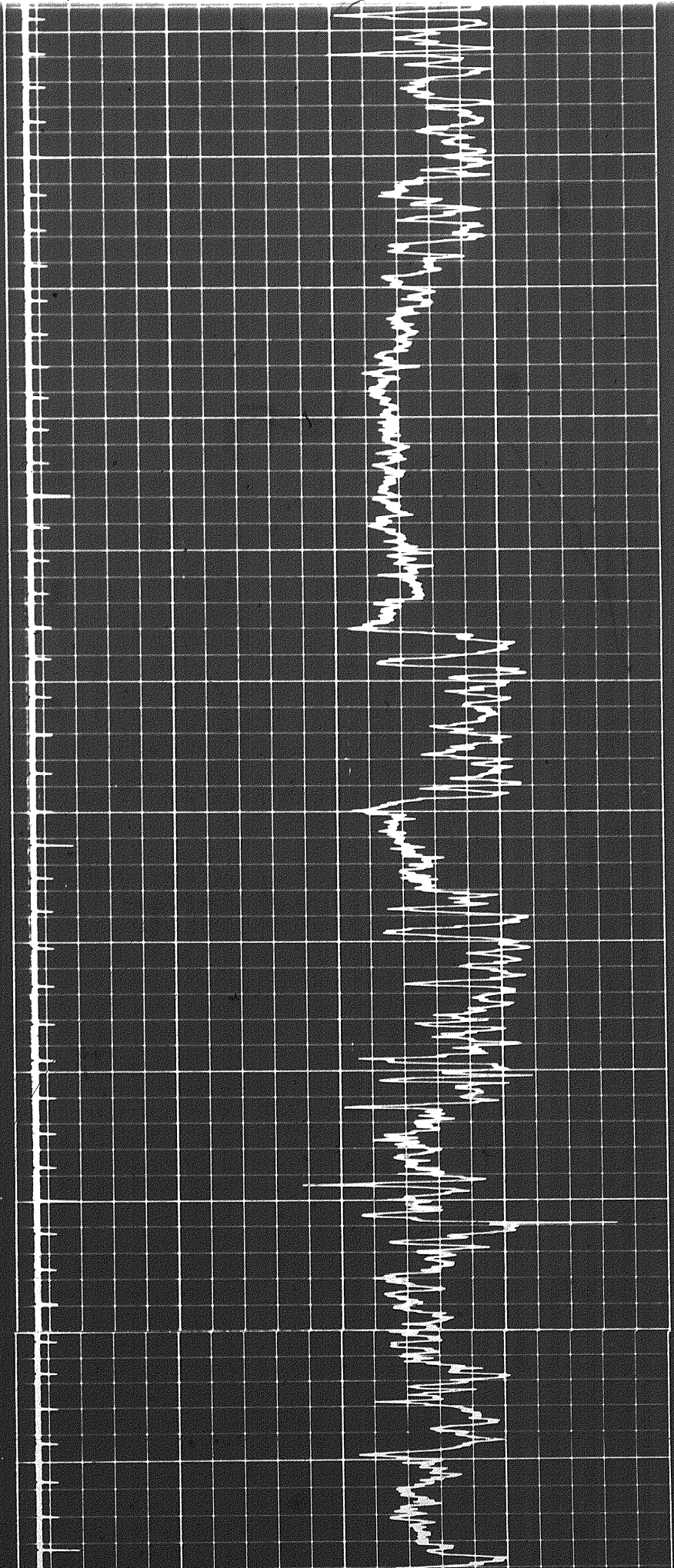

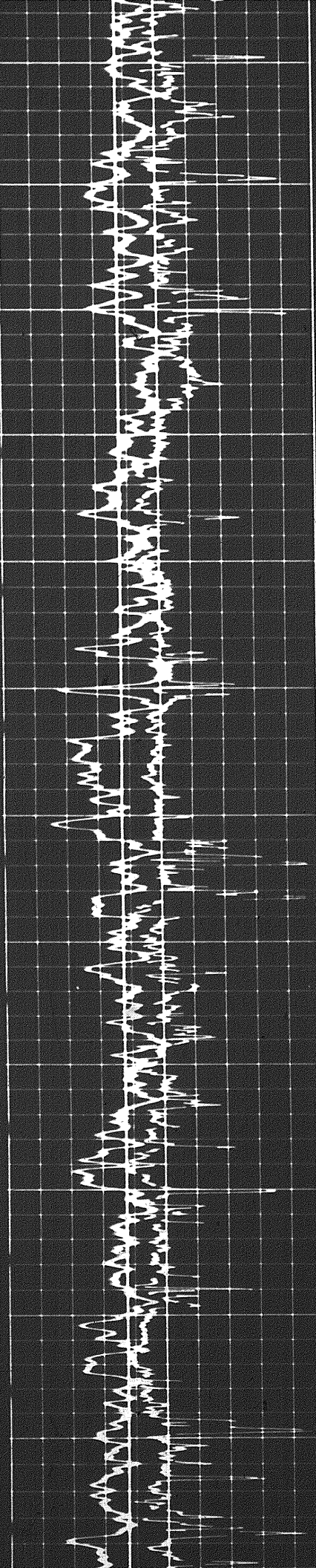

5500

5600

5700

5800

5900

6000

61

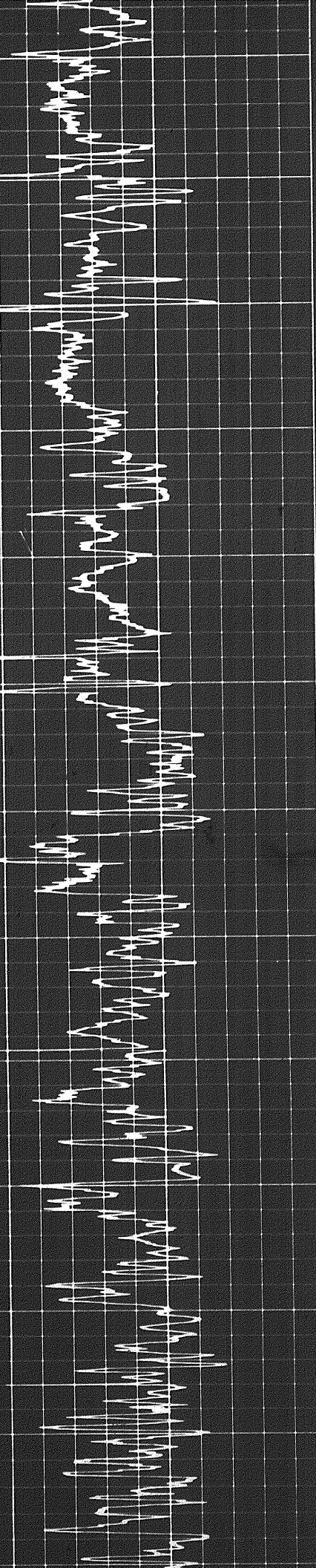
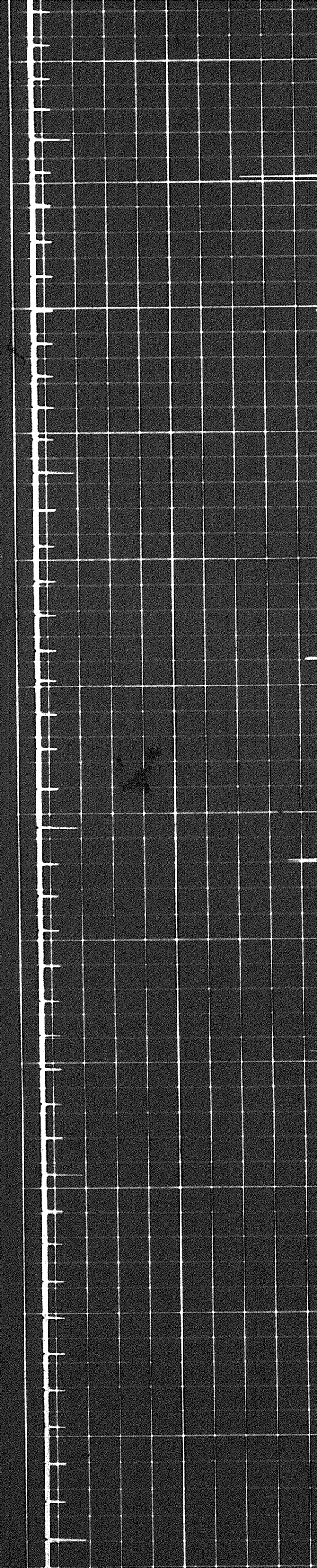

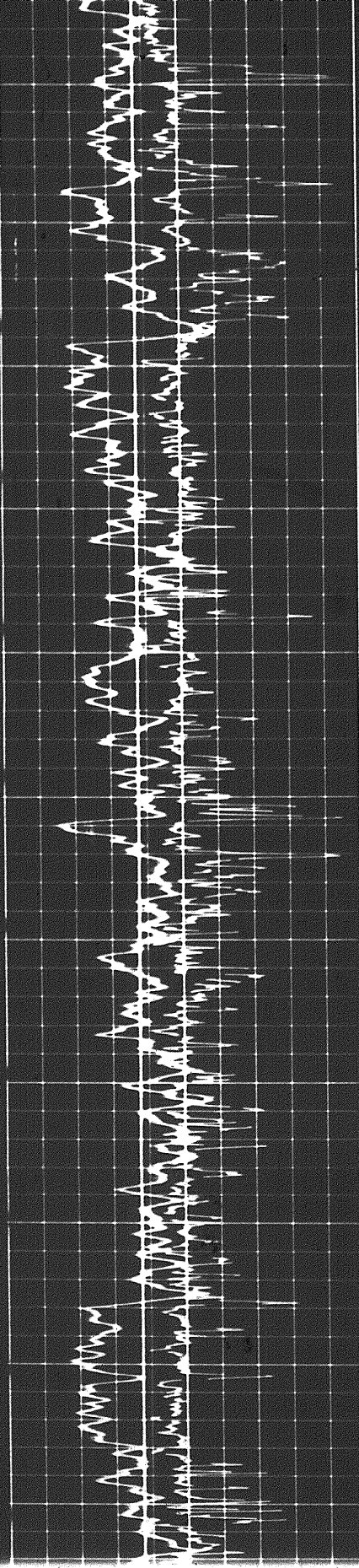

6100

6200

6300

6400

6500



F

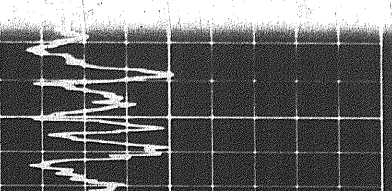
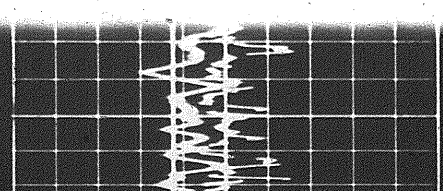
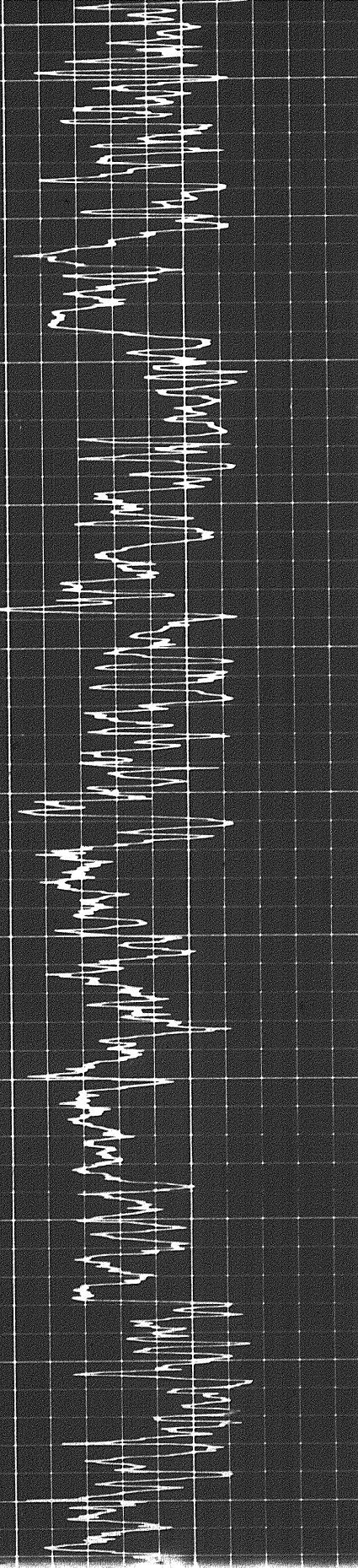

5 of

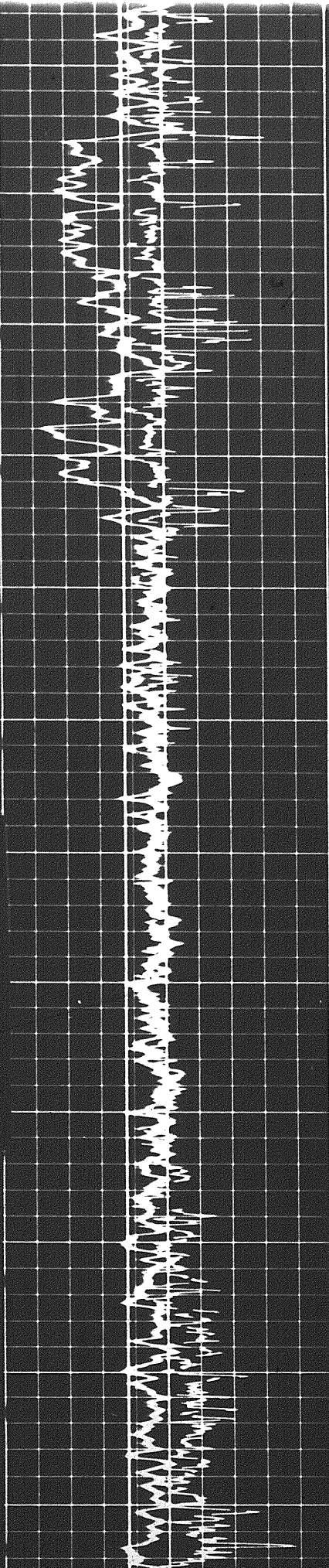

6500

6600

6700

6800

6900

7000

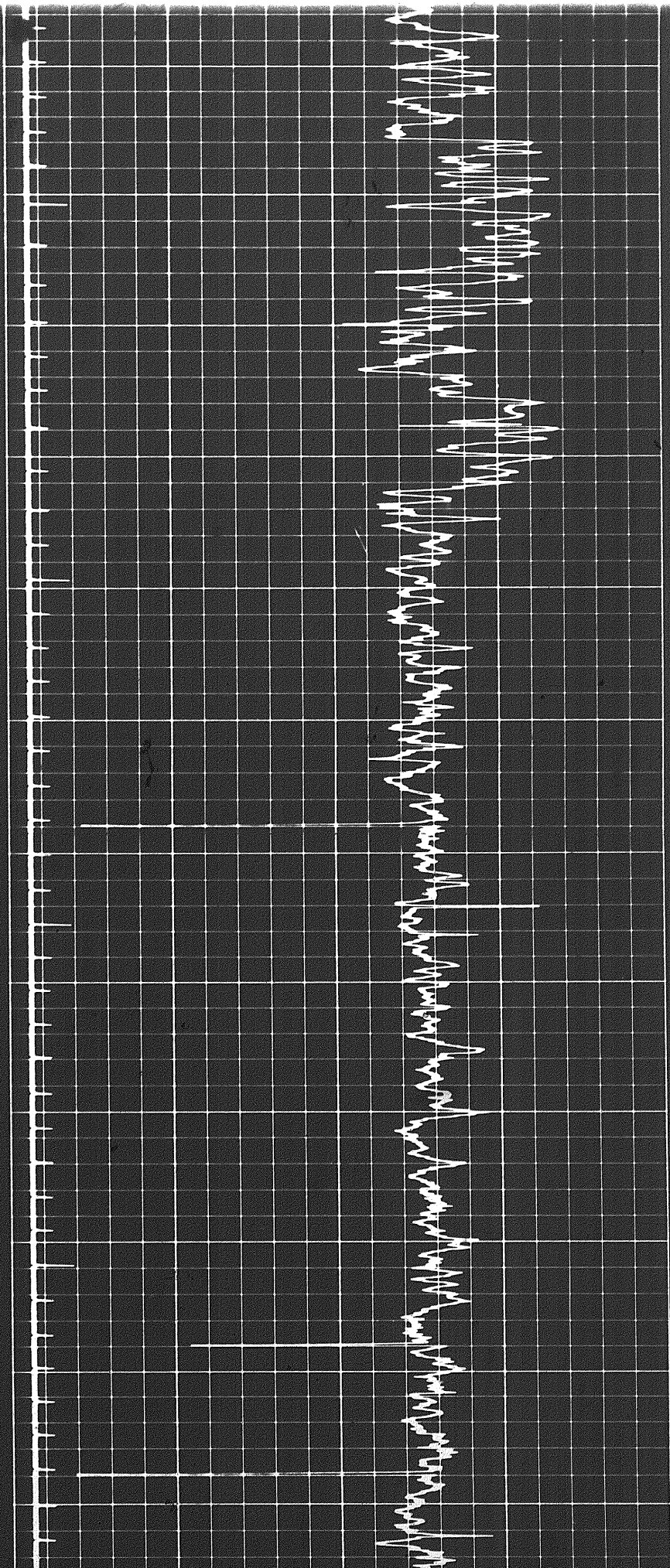

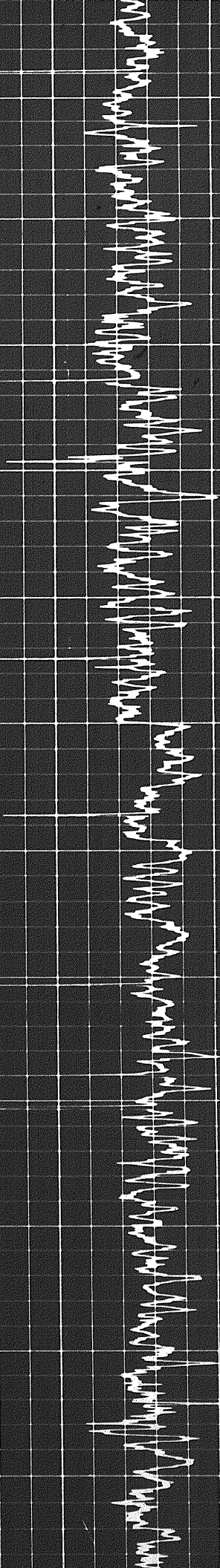

7000

7100

7200

7300

7400

7500

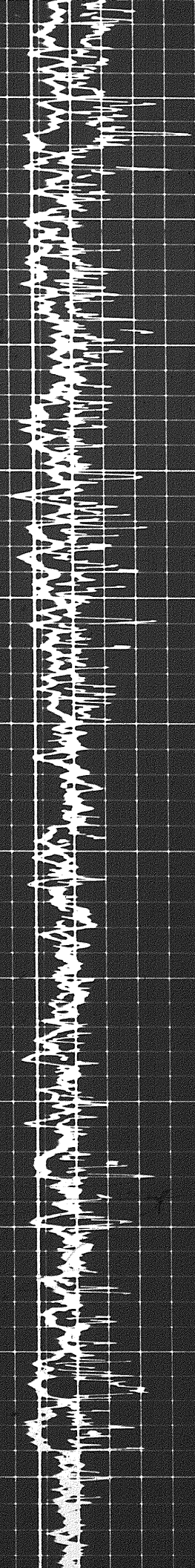

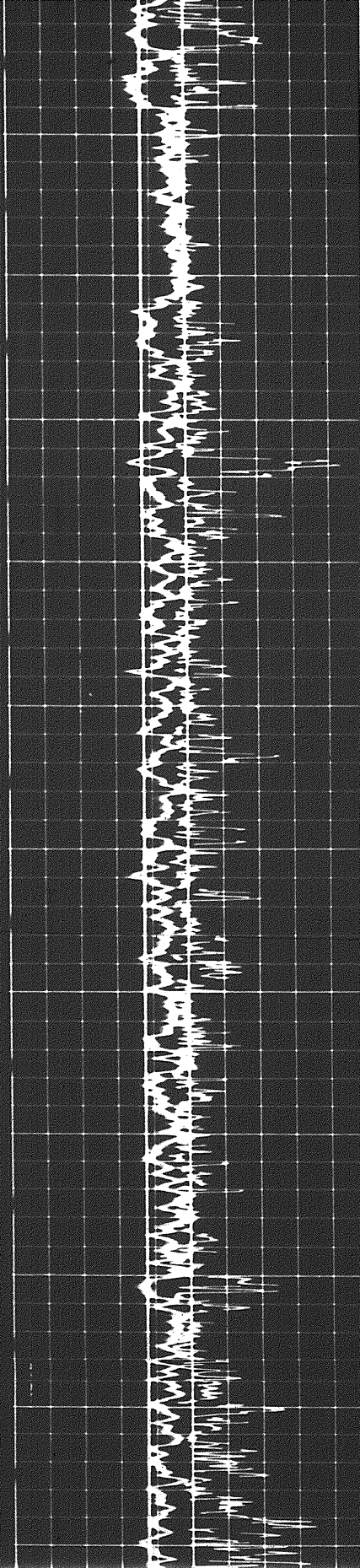

00 7600 7700 7800 7900 8000

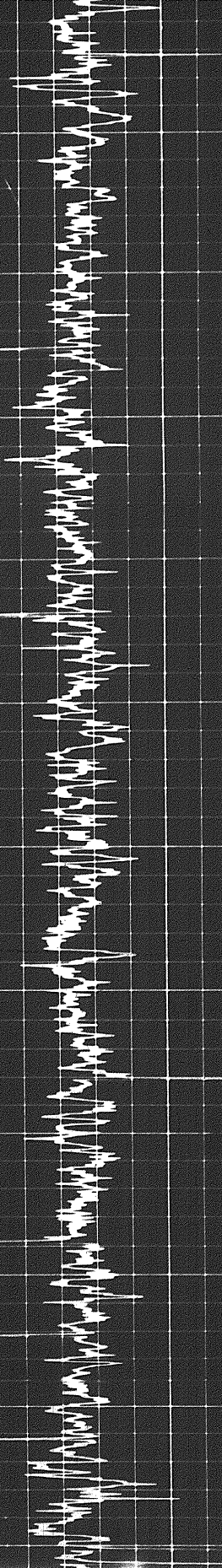

6 of

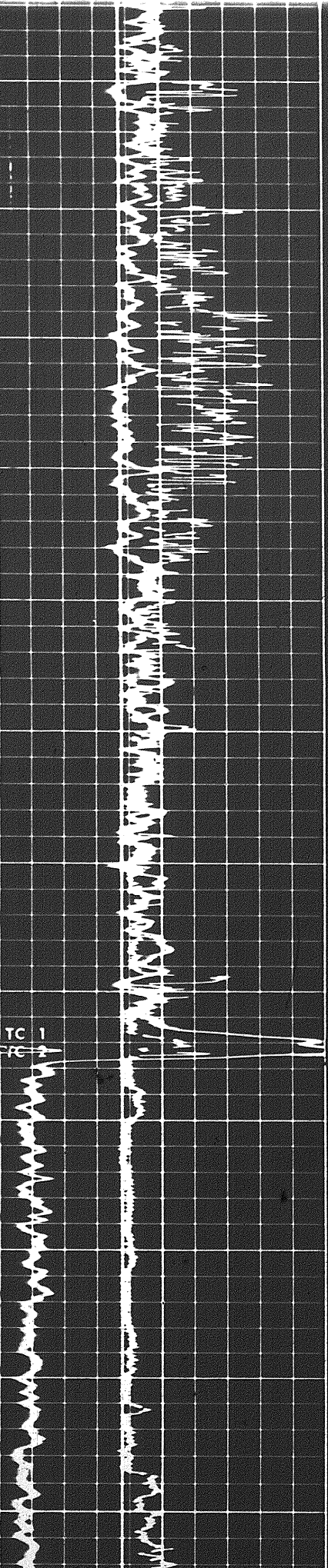

8300

8350

8400

8450

8500

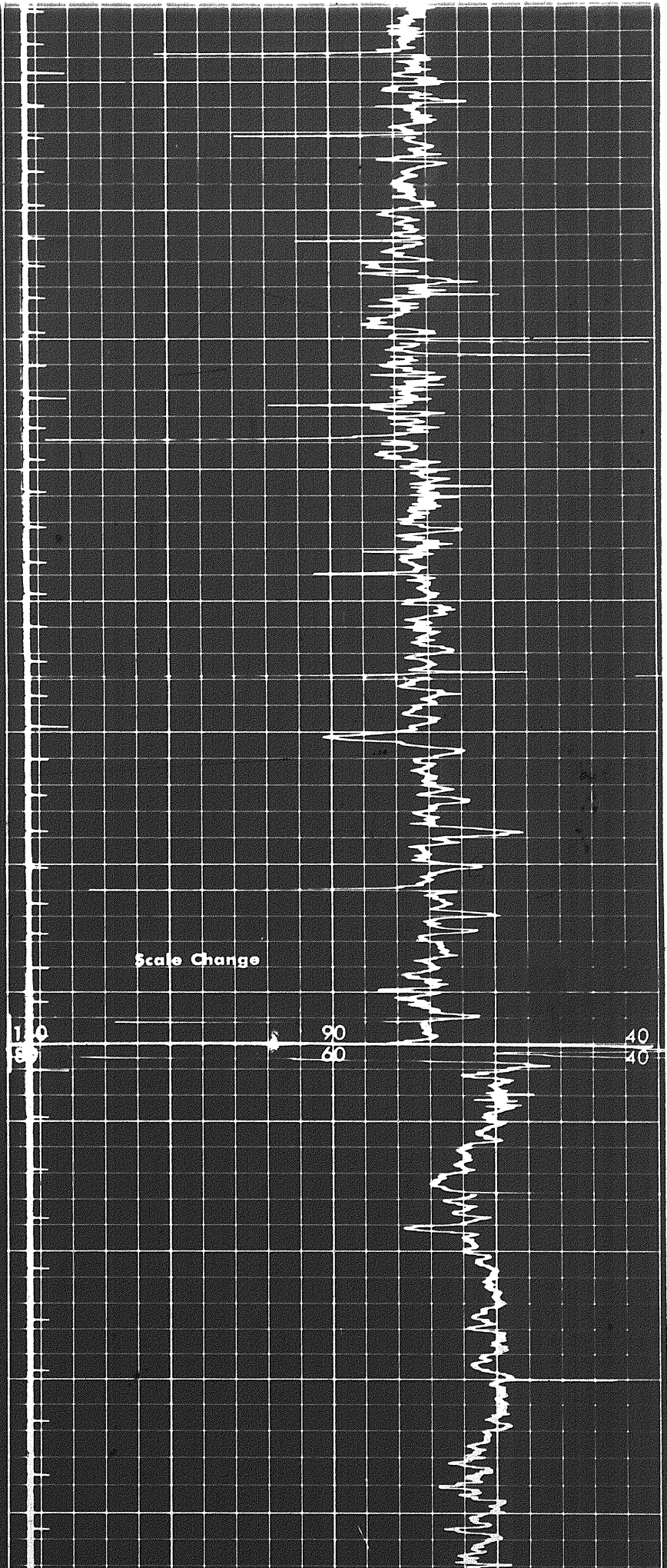

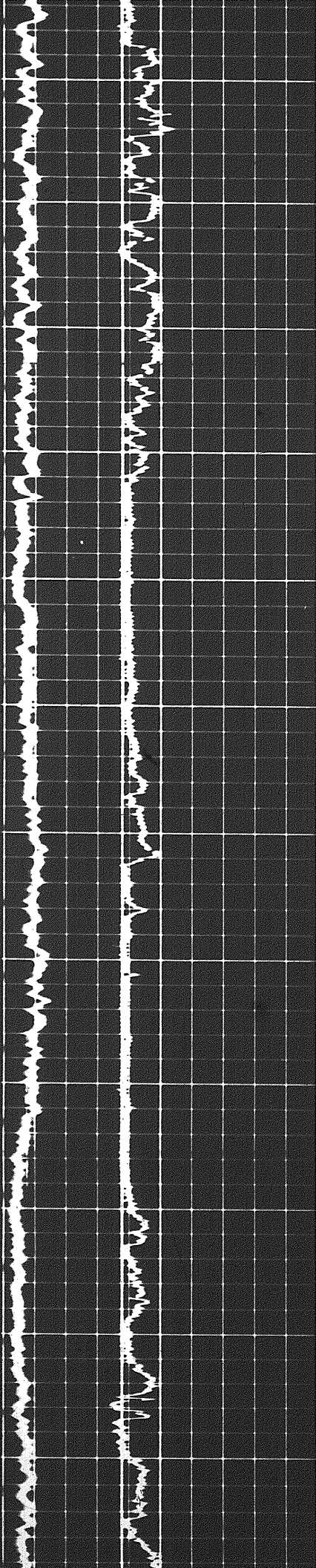

8500

8600

8700

8800

8900

9000

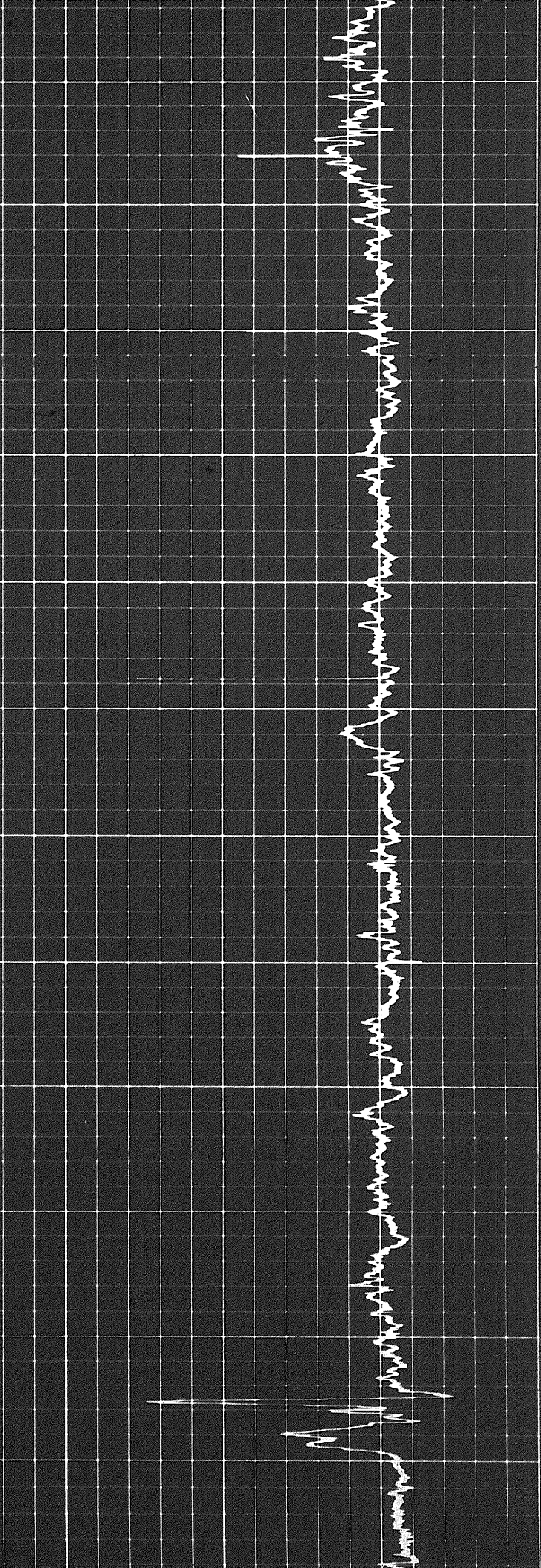

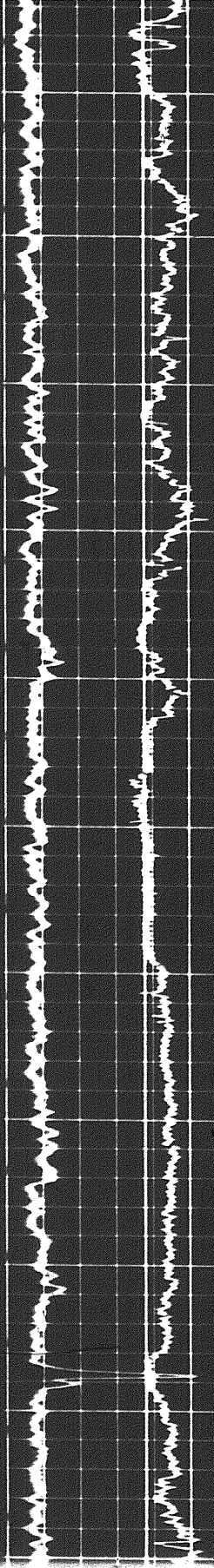

9400

9300

9200

9100

9000

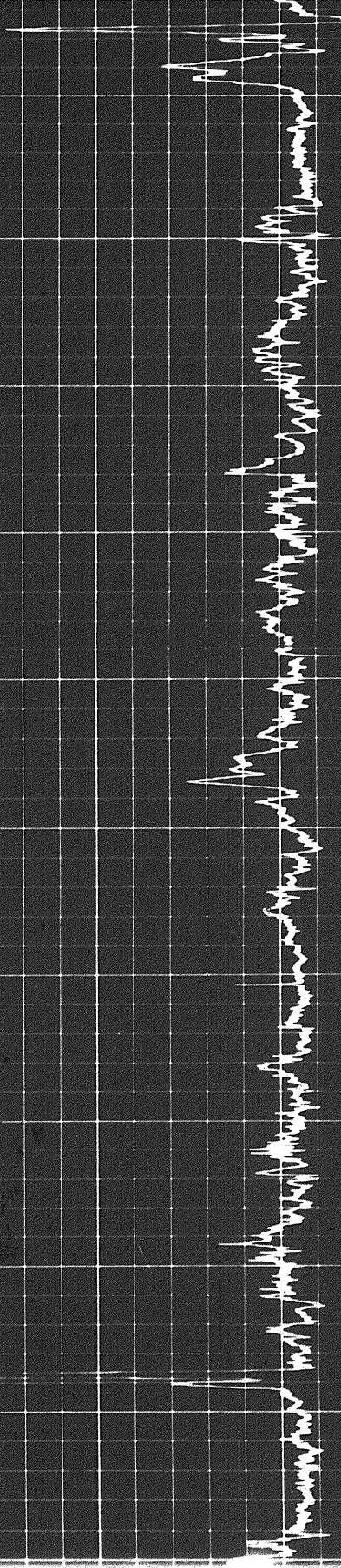

7 of

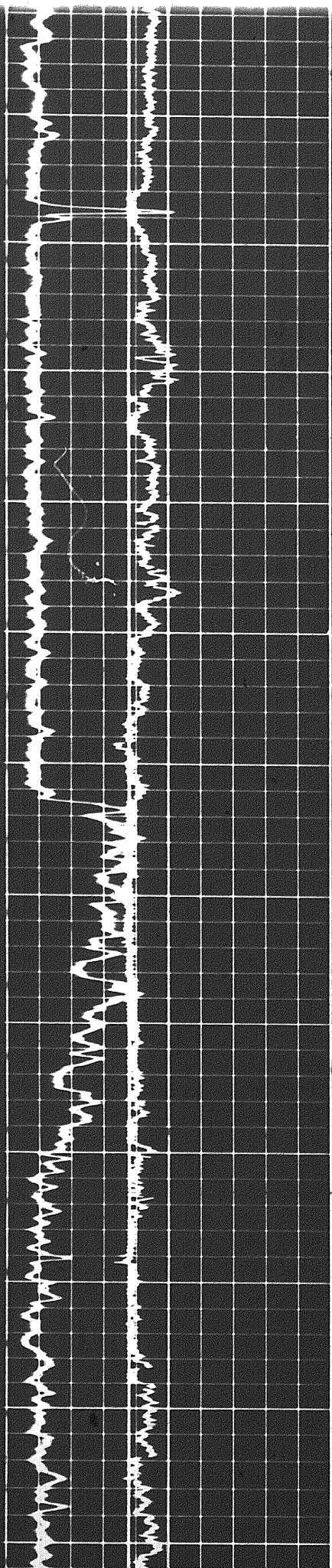

9500 9600 9700 9800 9900 10000

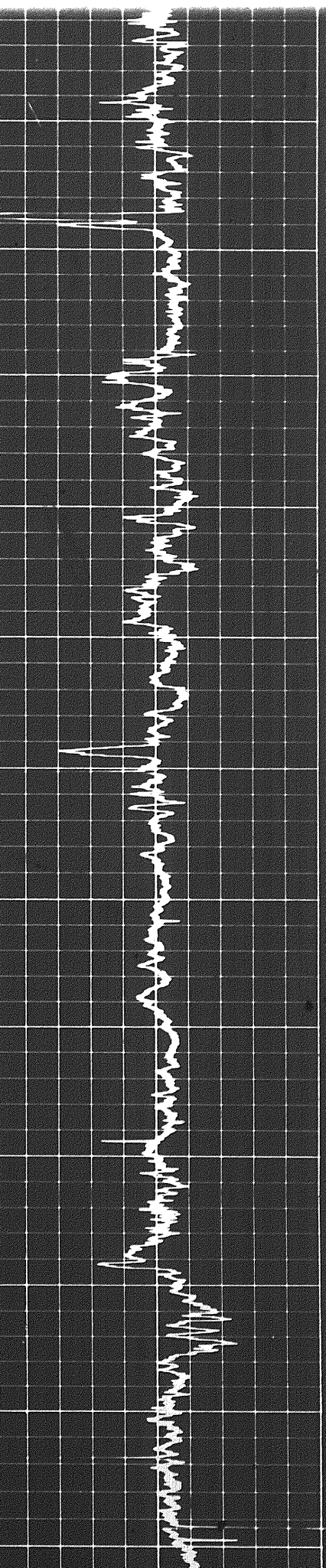
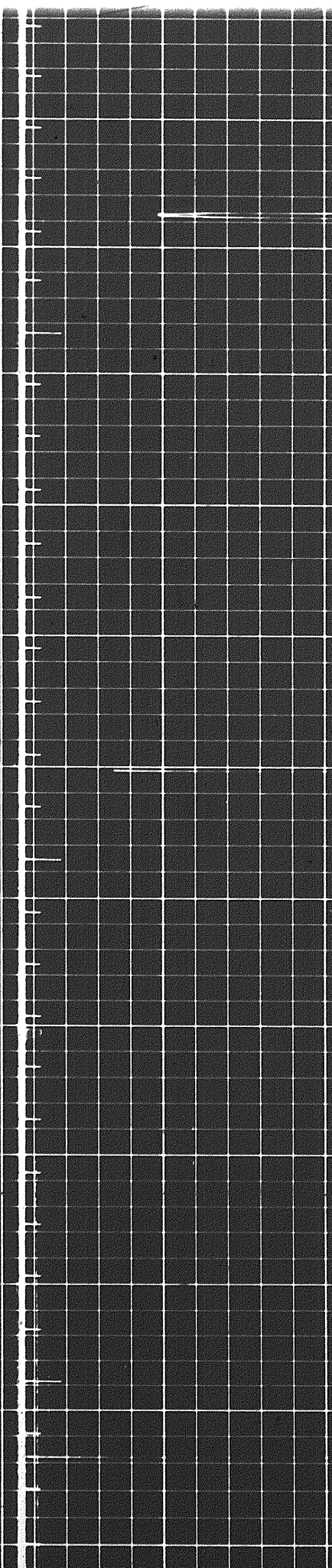

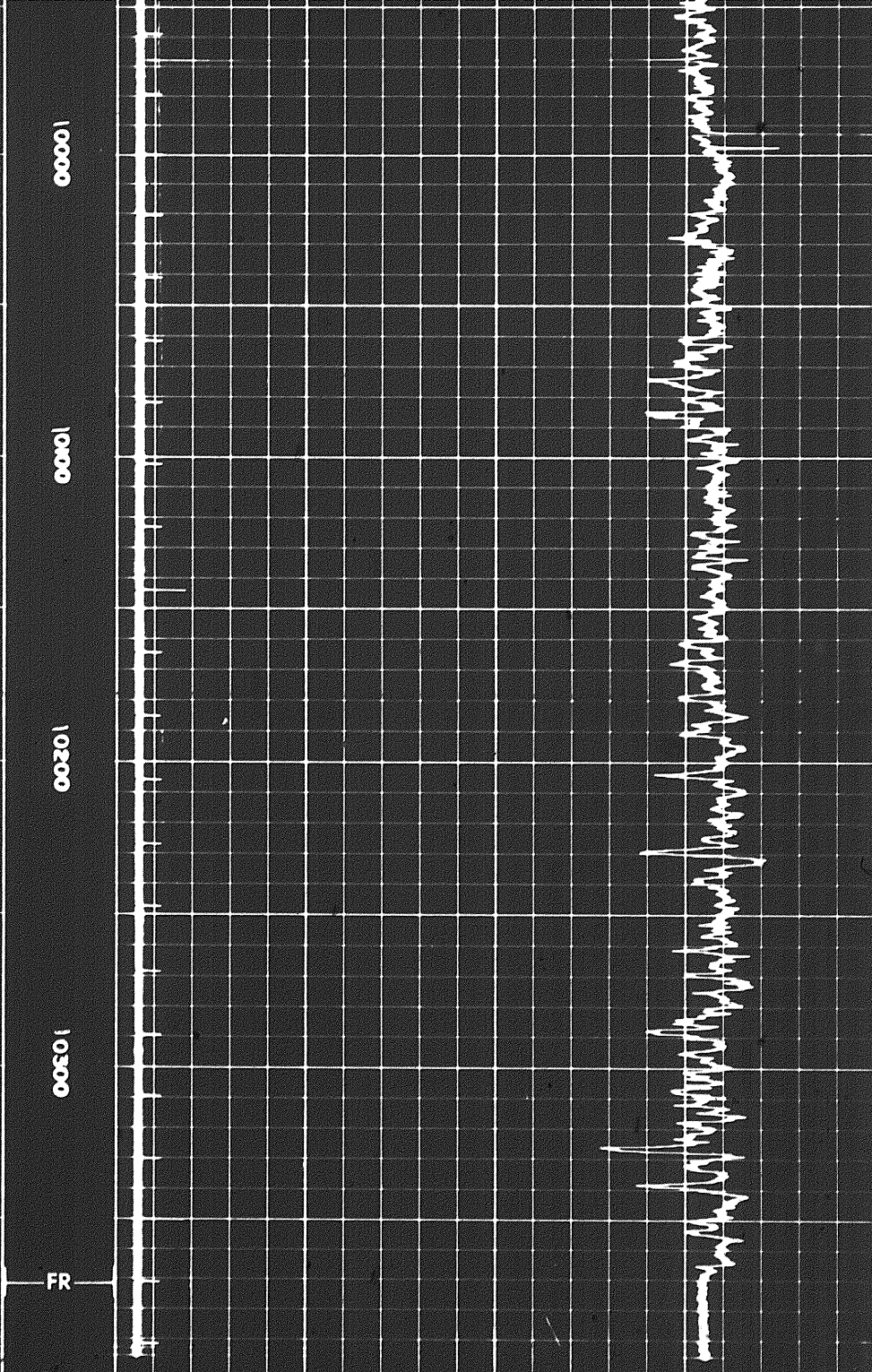
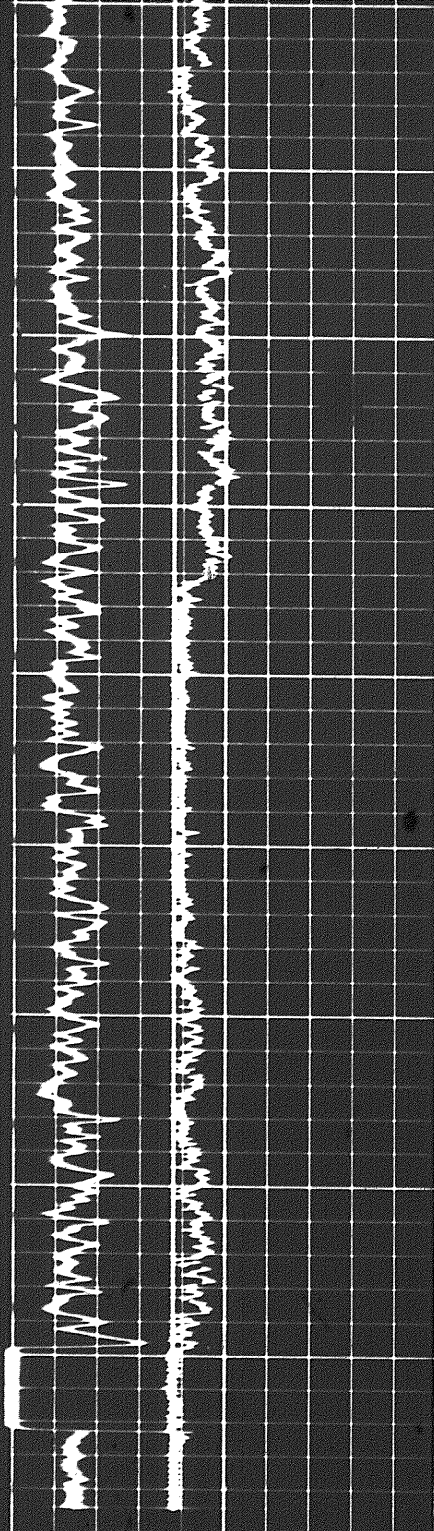

6 7 8 9 10 11 12 13 14

CALIPER
hole diameter in inches

Sens. 150 TC 2
Zero 0 div to left

Speed in FPM

150 300

GAMMA RAY
API UNITS

DEPTHS

SONIC
INTERVAL TRANSIT TIME
microseconds per foot

DETAIL LOG
5" = 100'

Speed in FPM

Sens	150	TC	2
Zero	0	div to left	
	150		300

120	100	50
		100

GAMMA RAY
API UNITS

DEPTHS

SONIC
INTERVAL TRANSIT TIME
microseconds per foot

DETAIL LOG
5" = 100'

GAMMA RAY
API UNITS

DEPTHS

SONIC
INTERVAL TRANSIT TIME
microseconds per foot

Speed in FPM

Sens	150	TC	1
Zero	0	div to left	
	150		300

140	20	40
240	190	140

CALIPER
hole diameter in inches

6	7	8	9	10	11	12	13	14
---	---	---	---	----	----	----	----	----

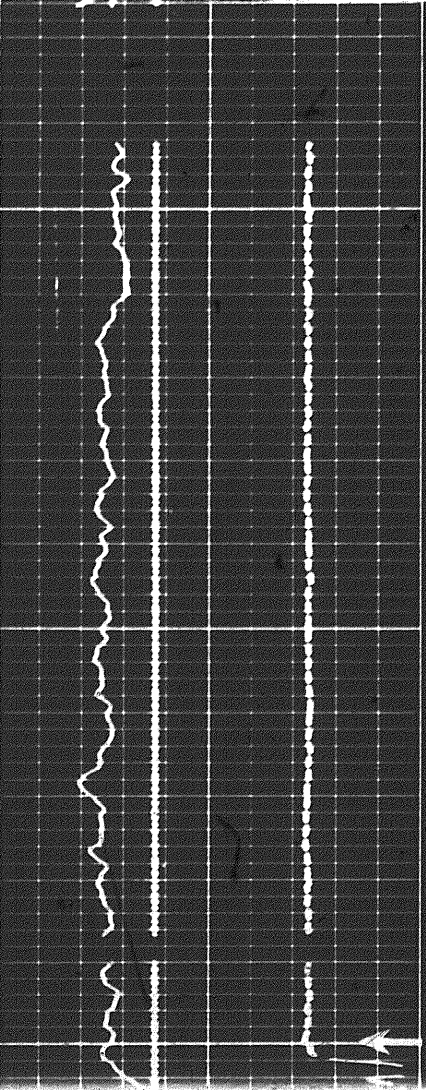

1100
1280
Casing

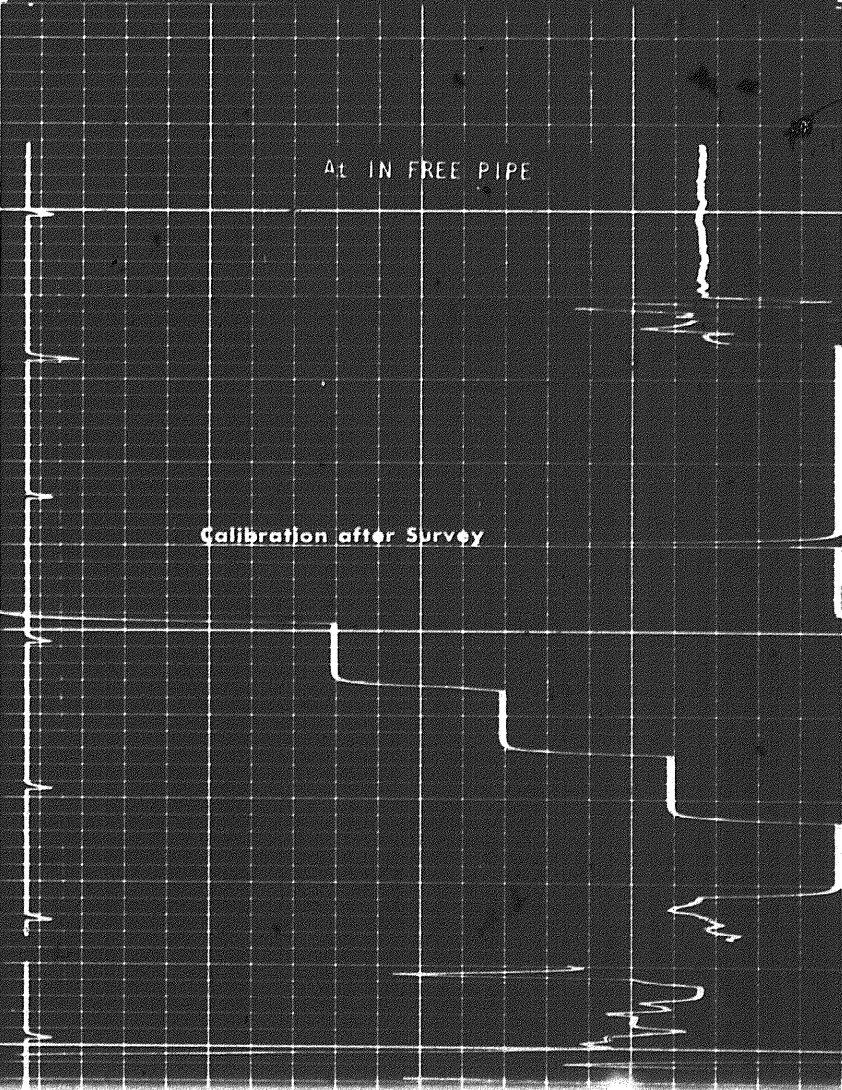

89

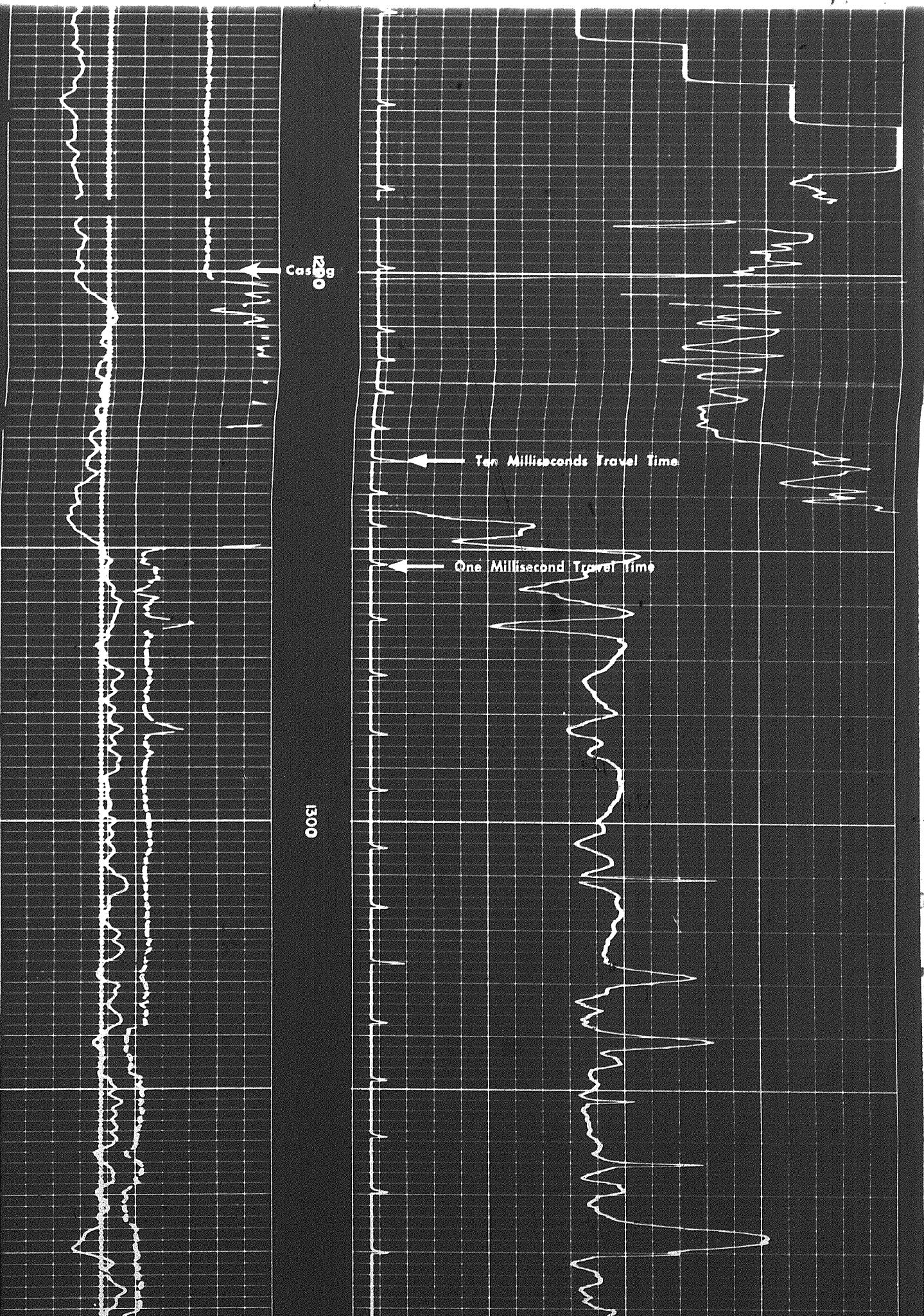

Case 1290

1300

Ten Milliseconds Travel Time

One Millisecond Travel Time

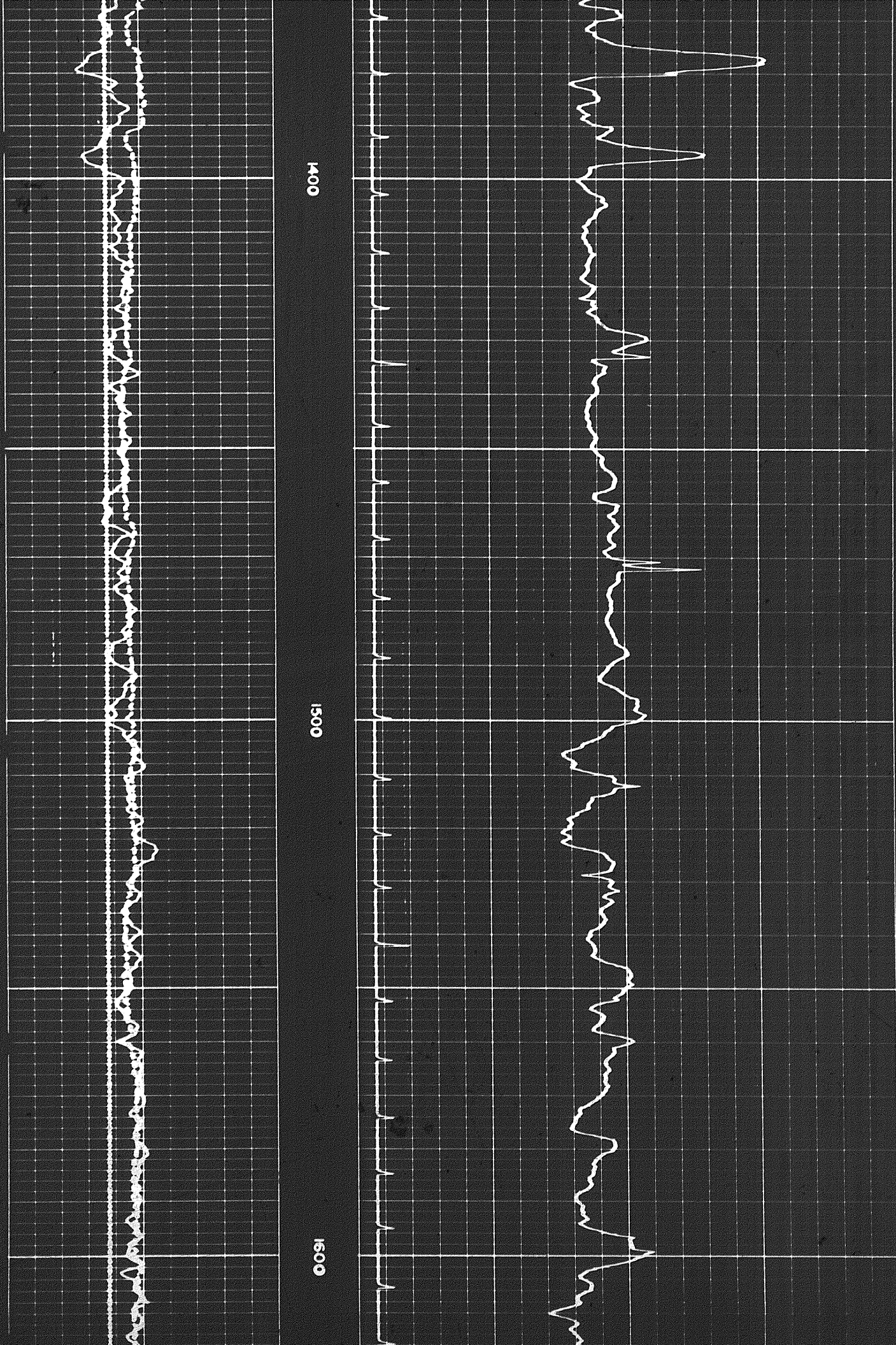

1400

1500

1600

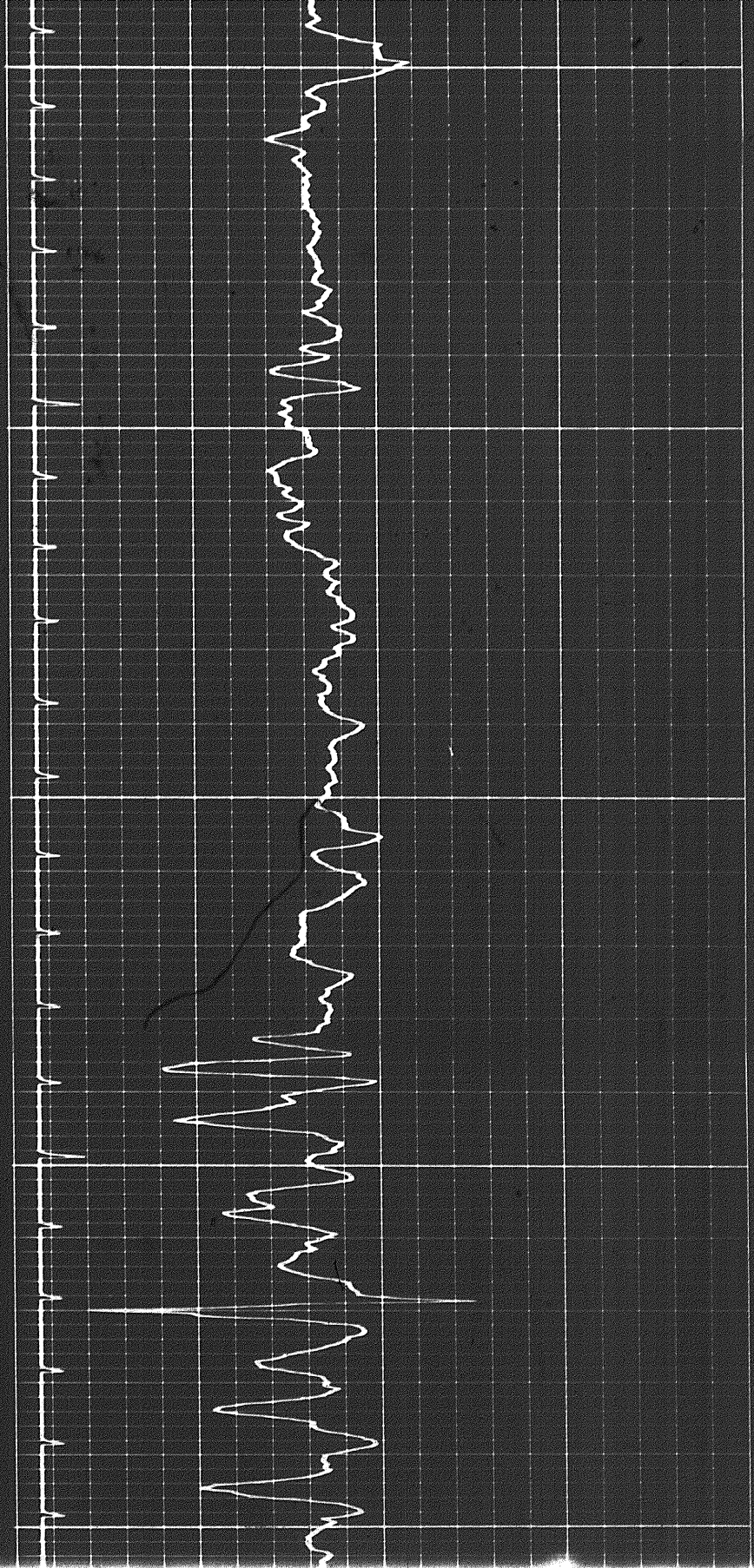

1600

1700

1800

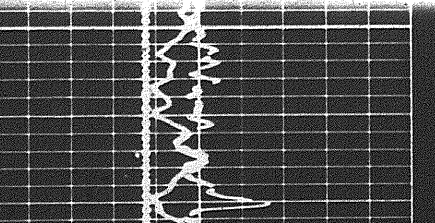
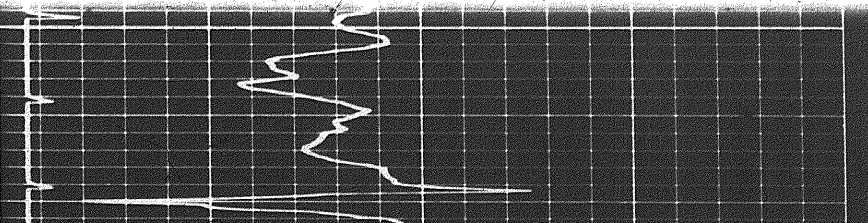
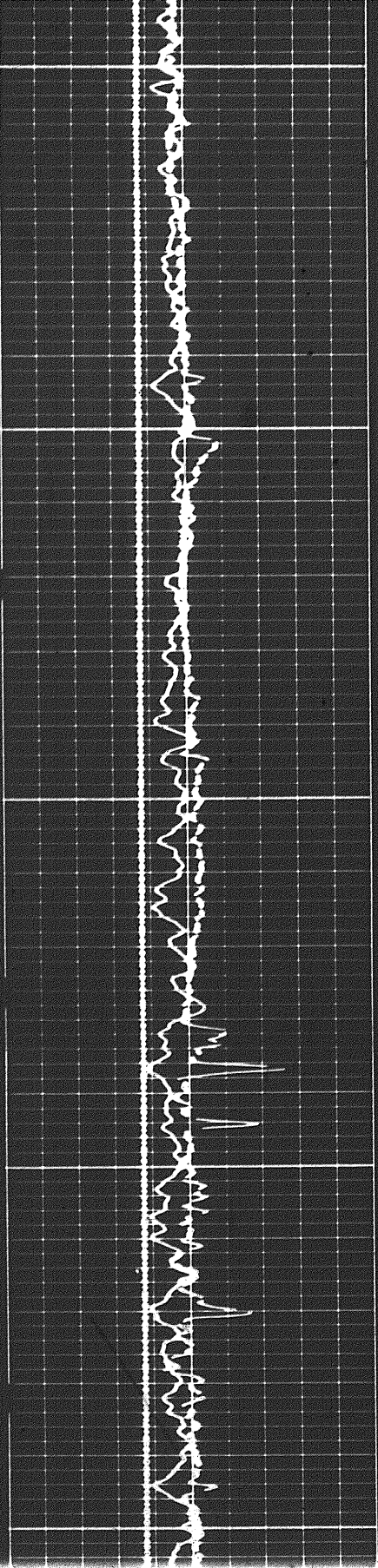

94

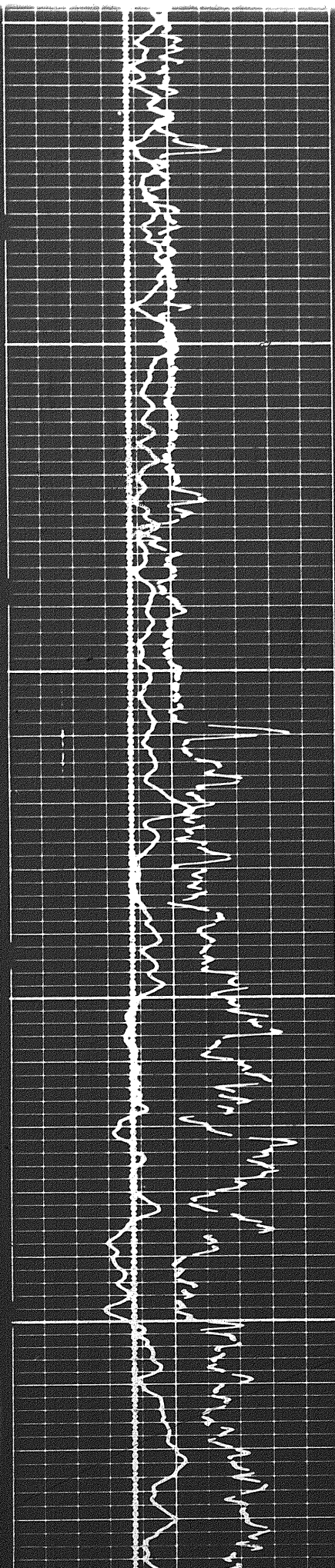

1200

1300

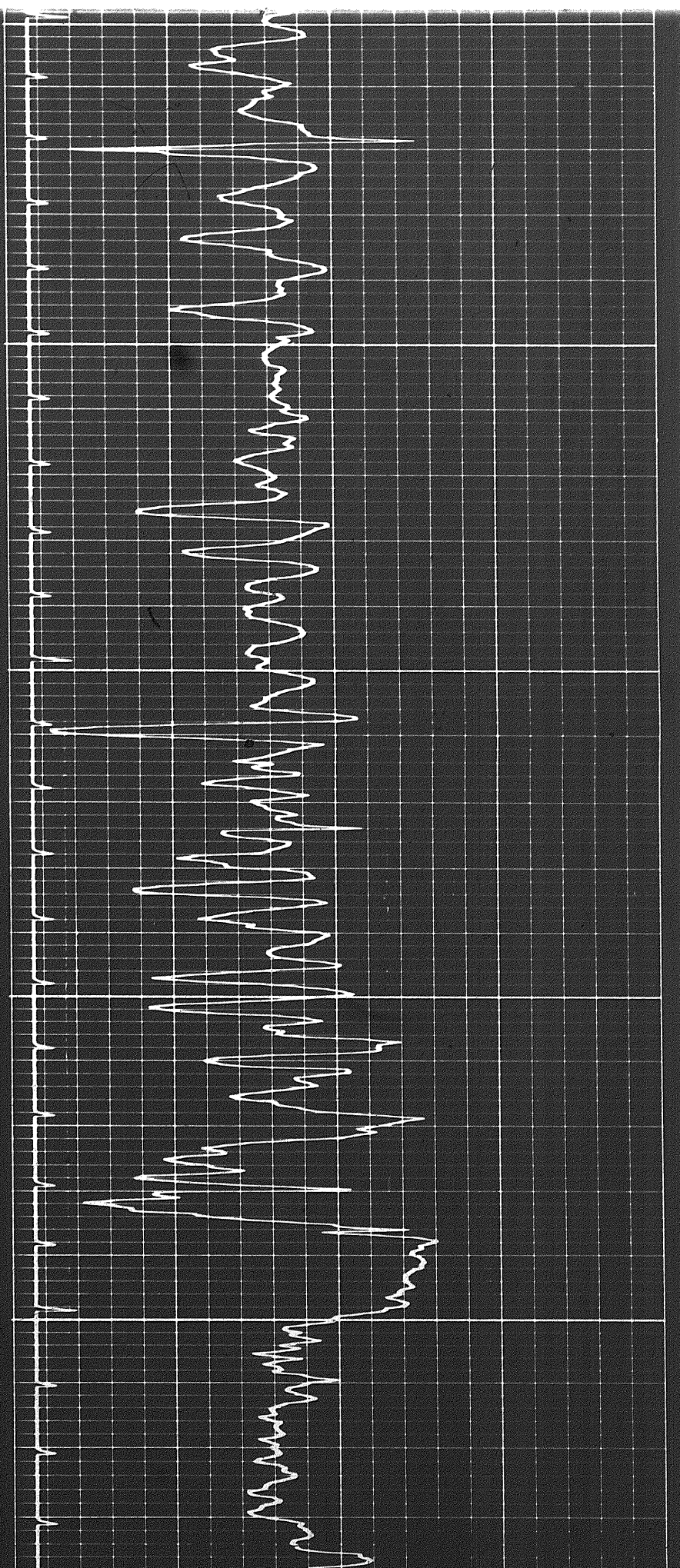

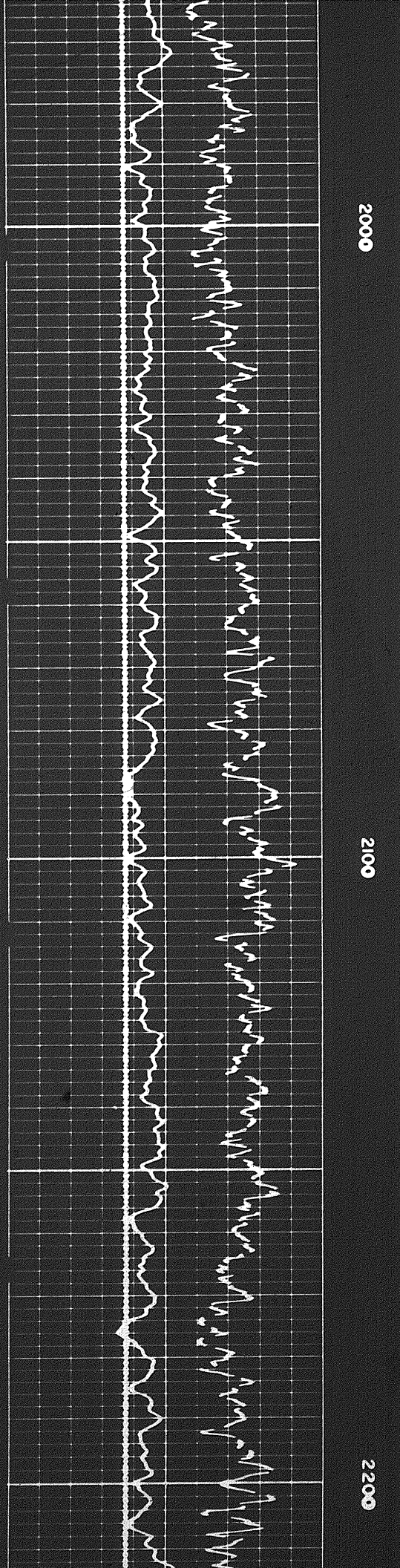
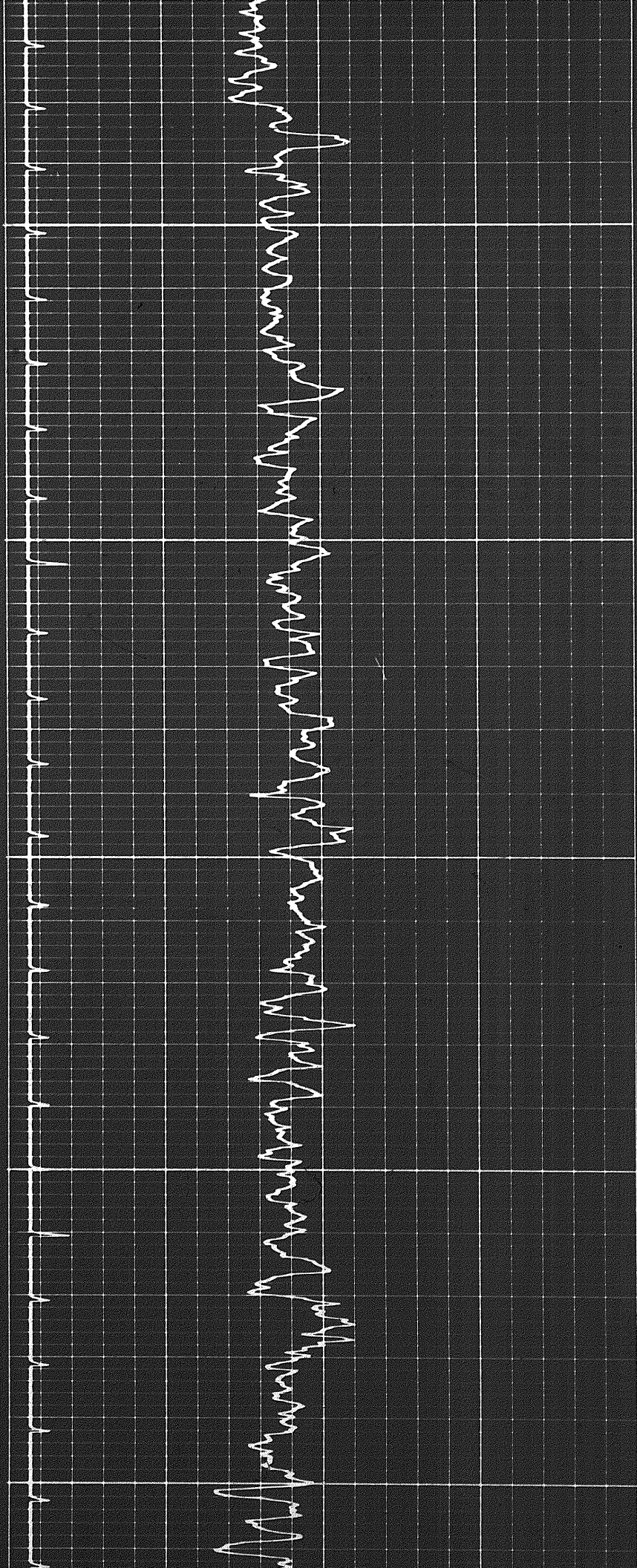

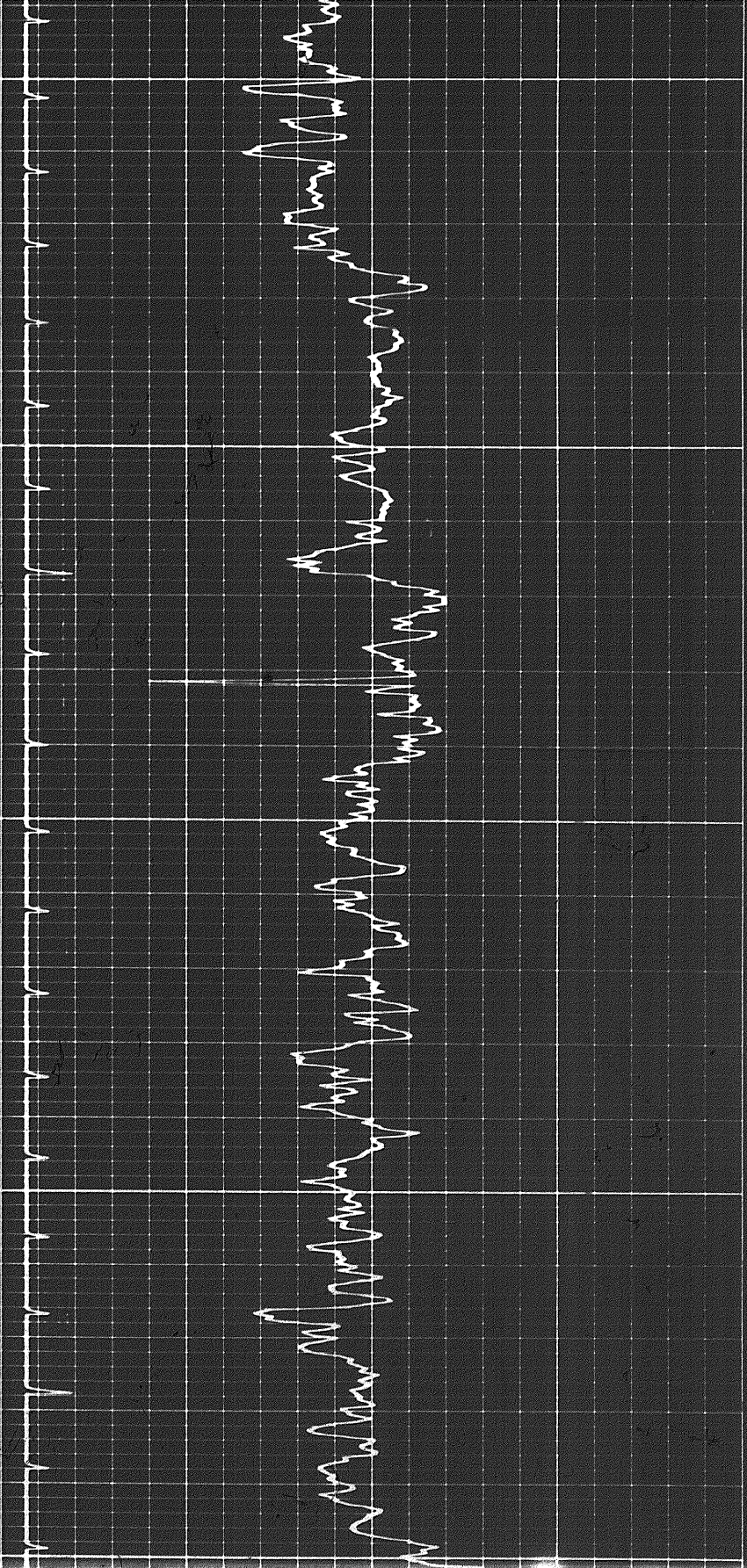

2200

2300

2400

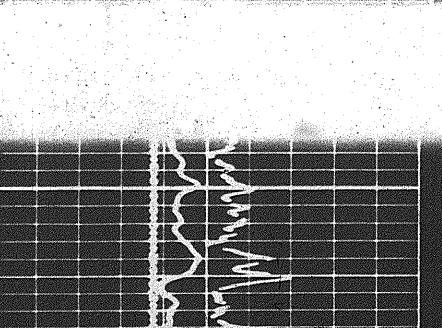
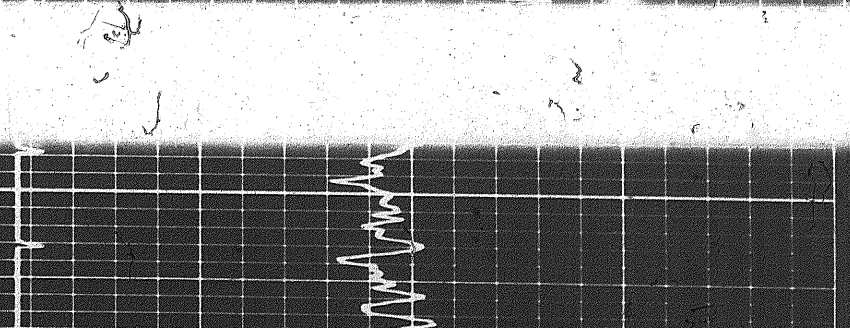
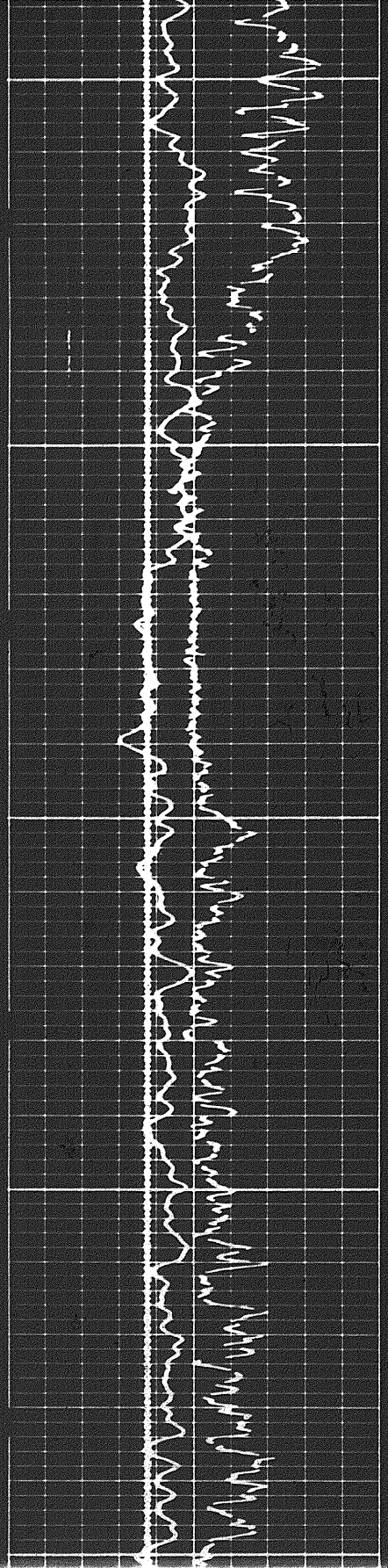

1097

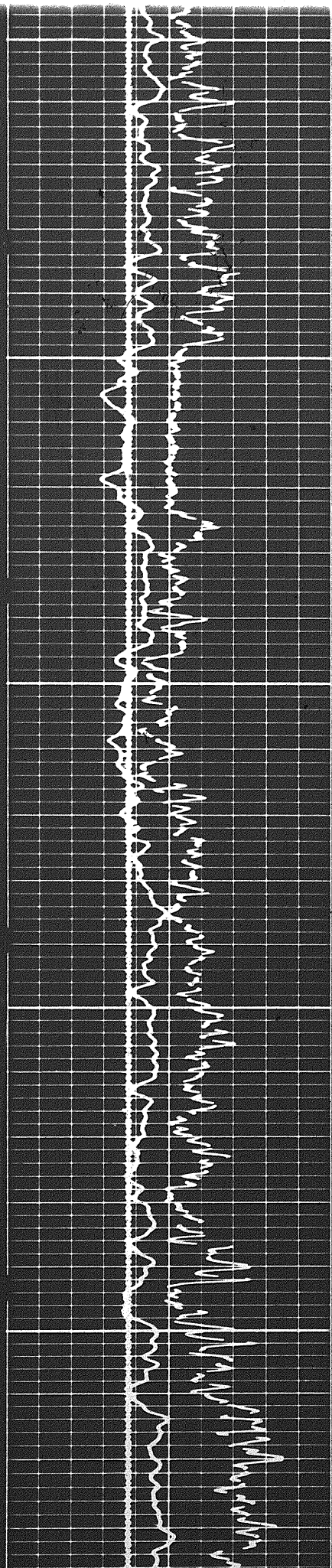

2400

2500

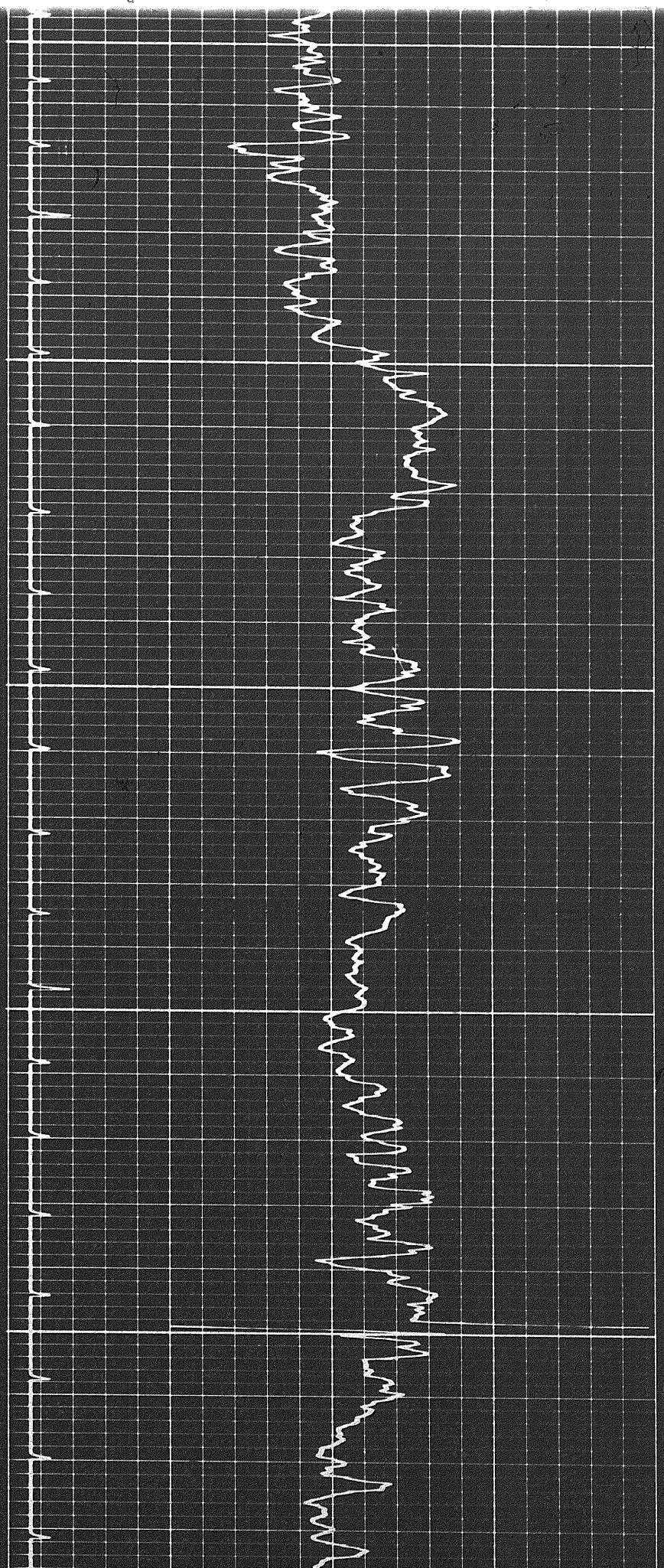

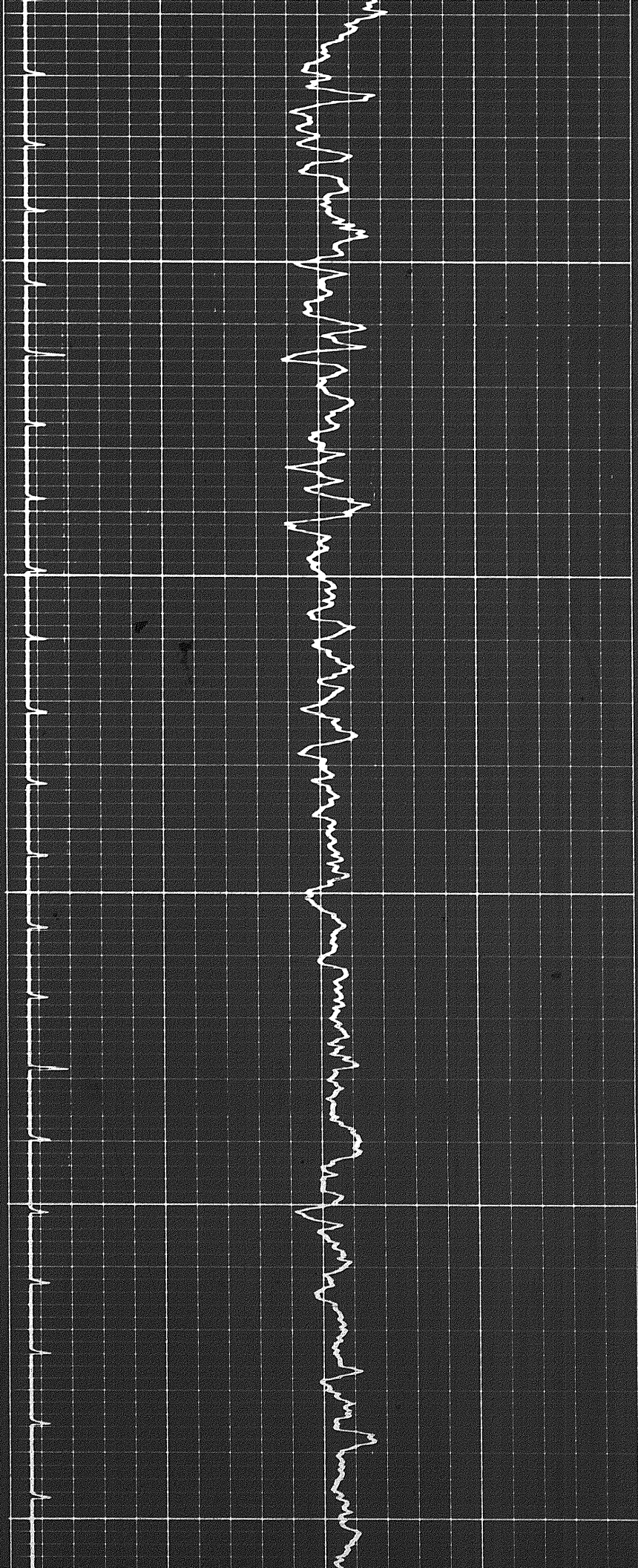

2600

2700

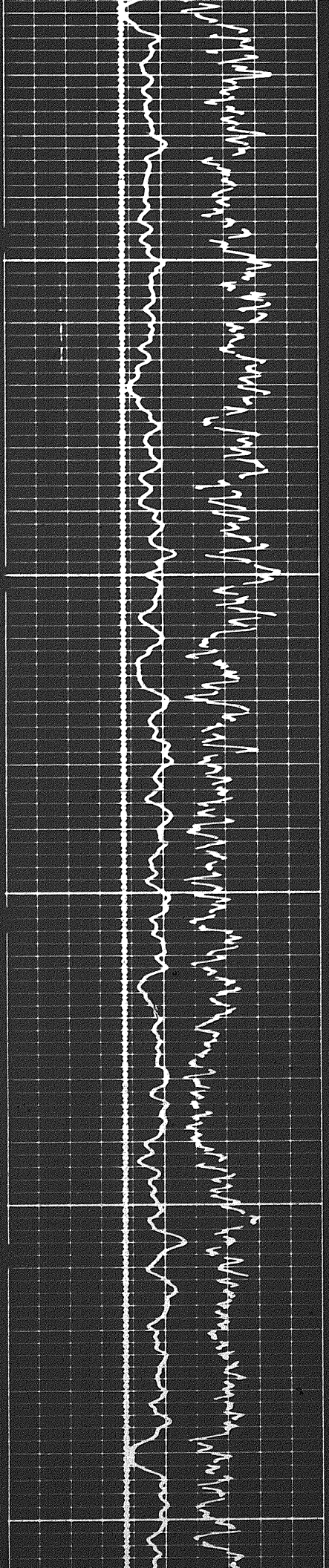

2800

2900

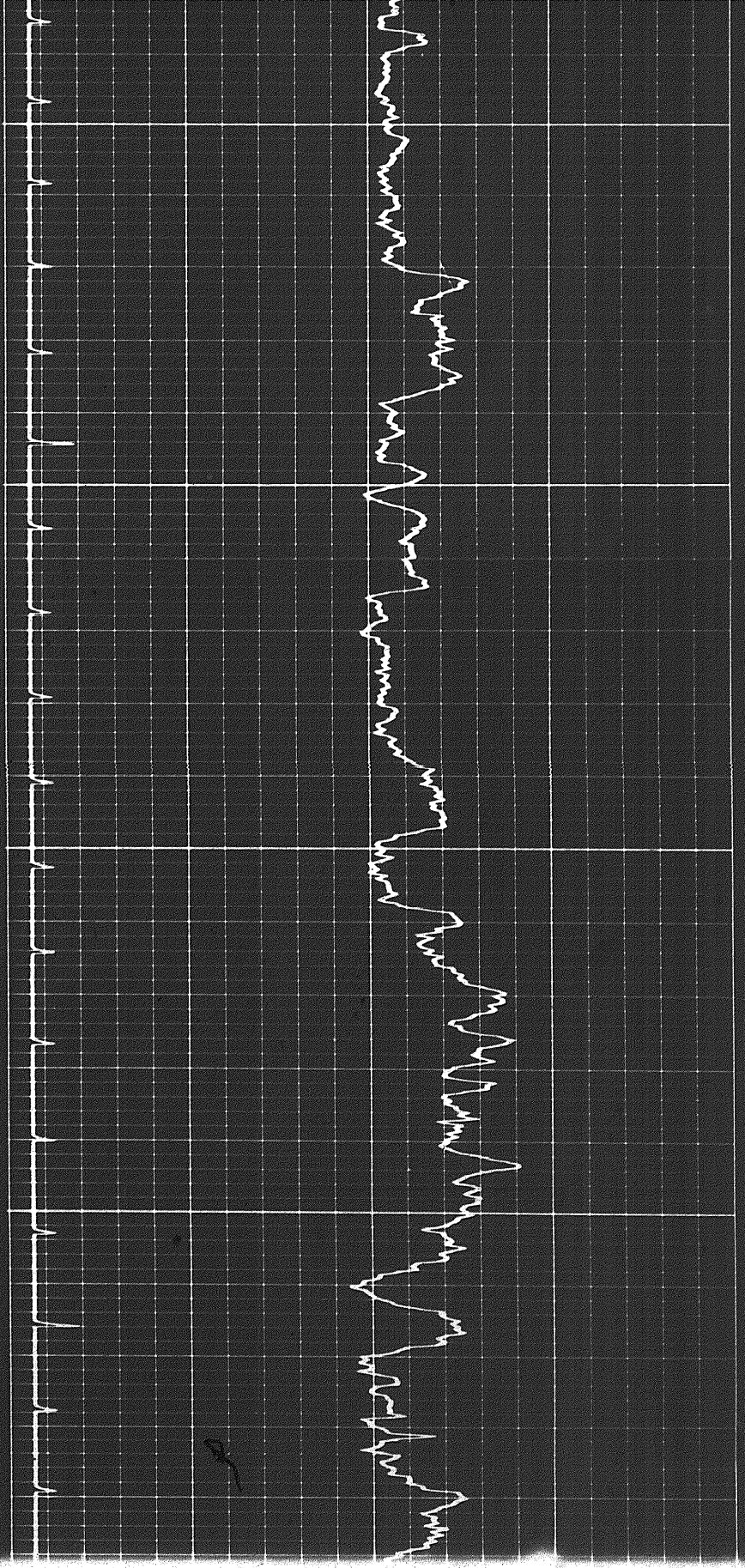

2800

2900

3

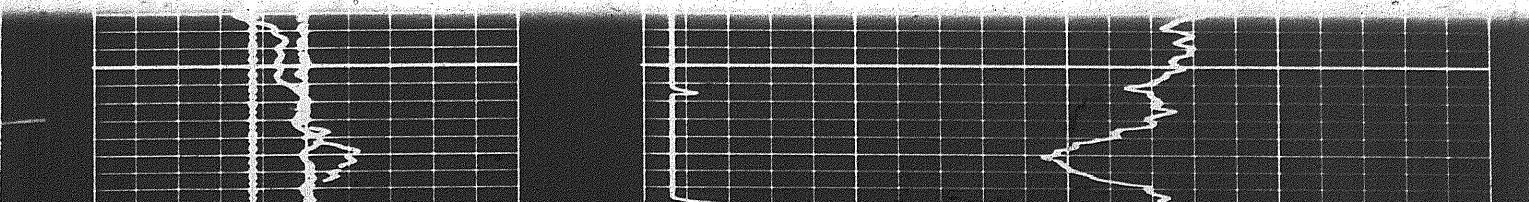
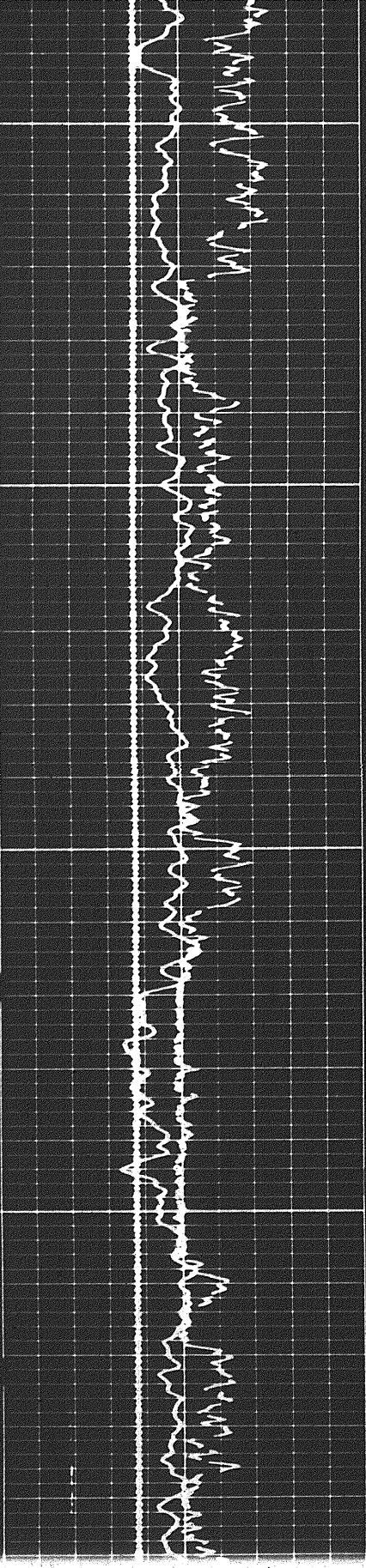

1194

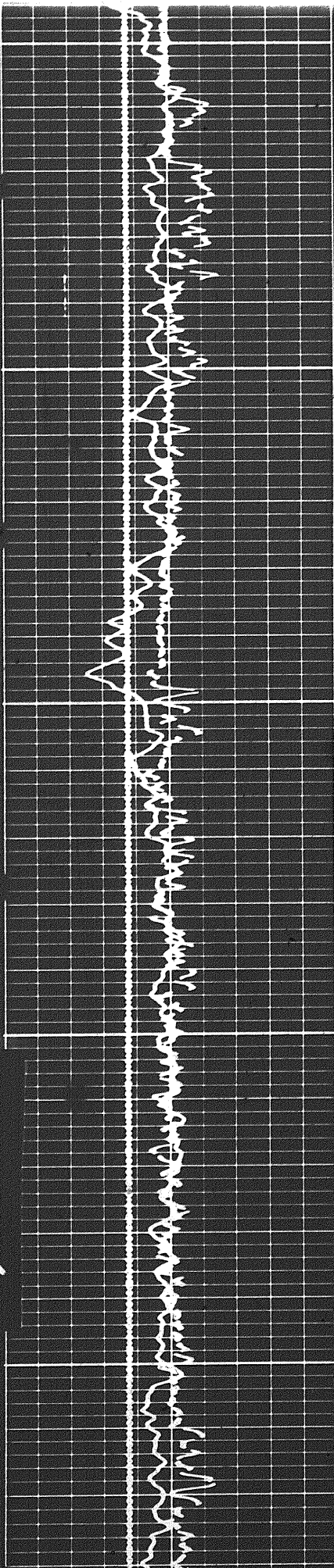

3000

3100

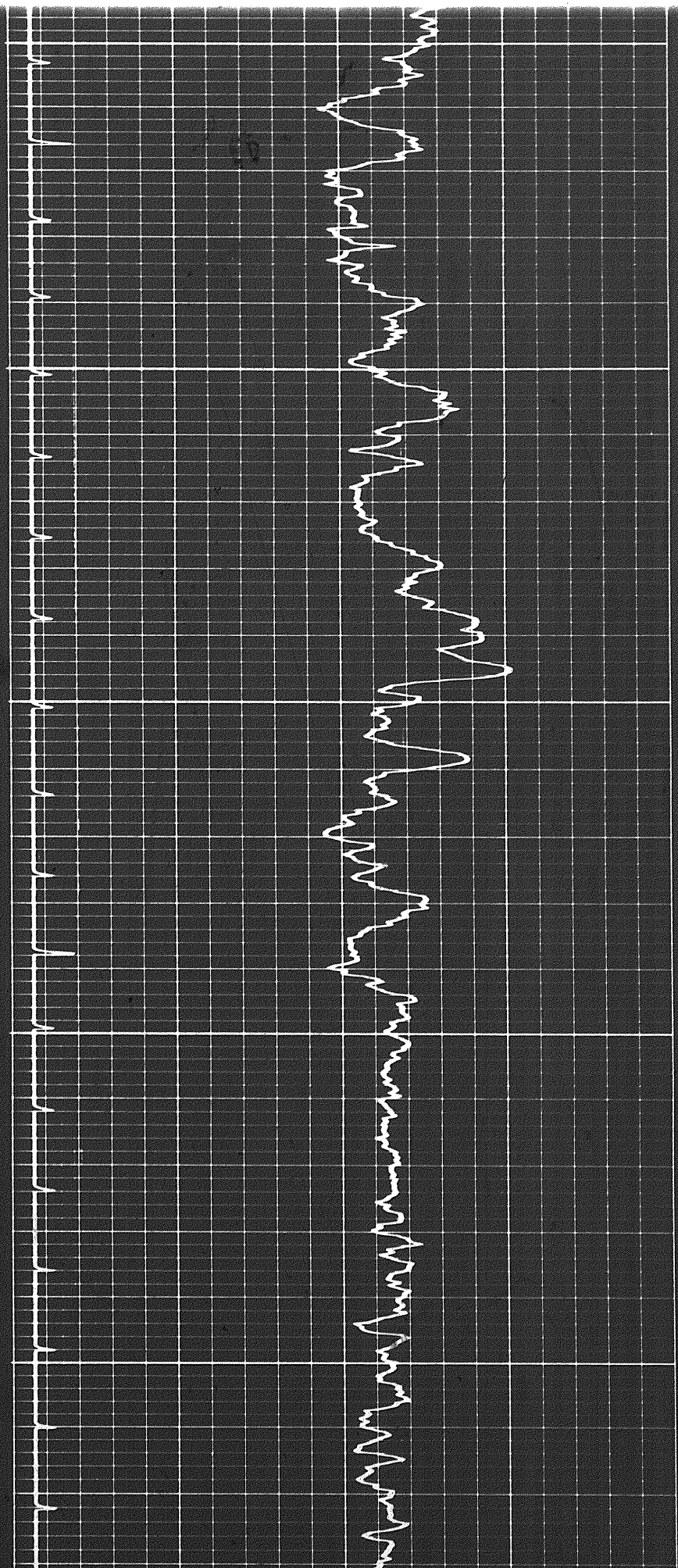

3200

3300

3400

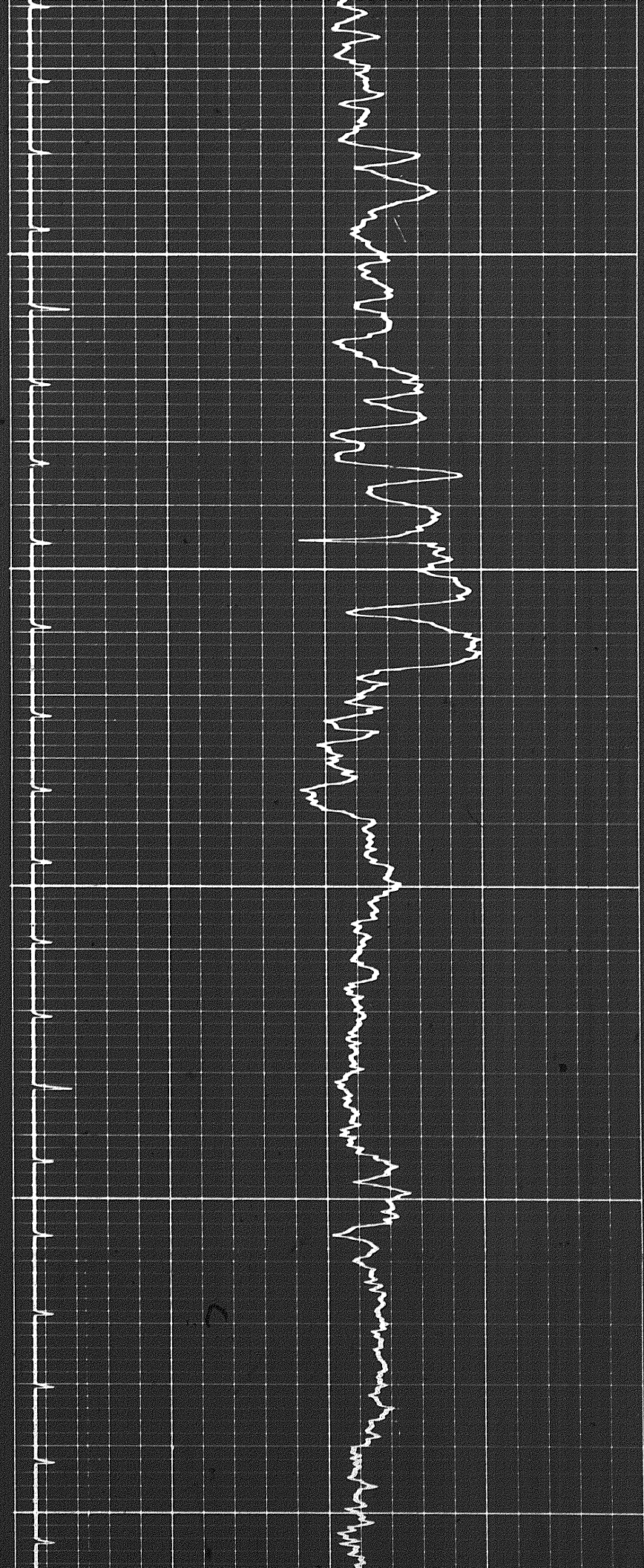
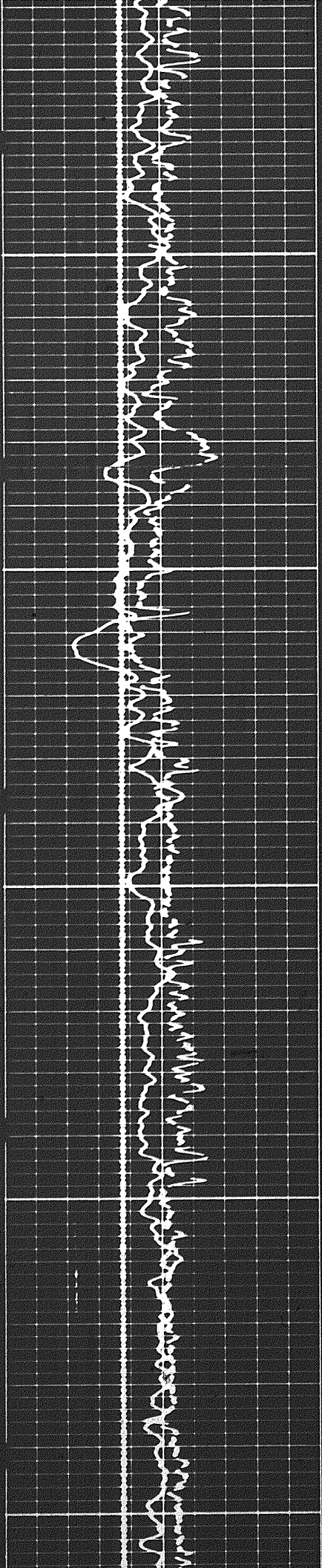

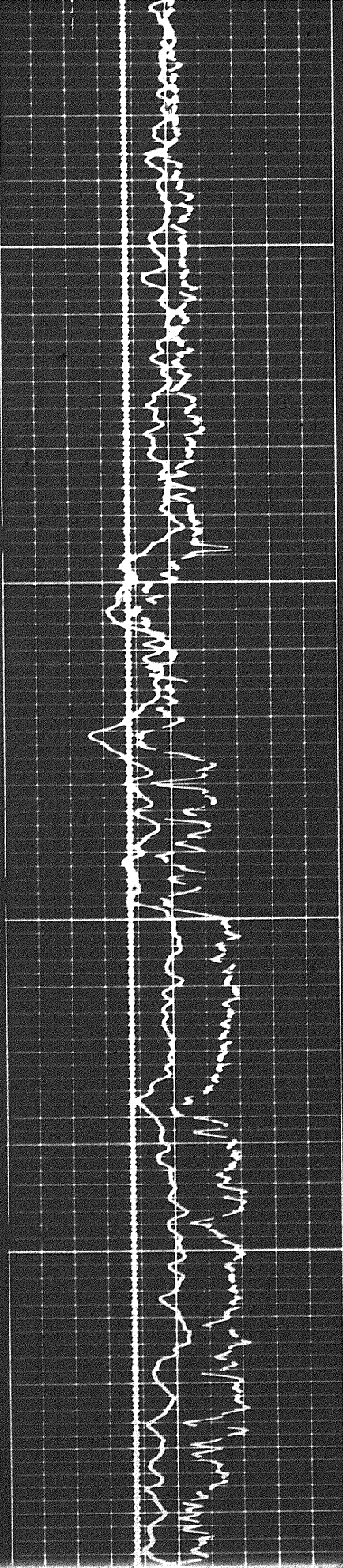

3400

3500

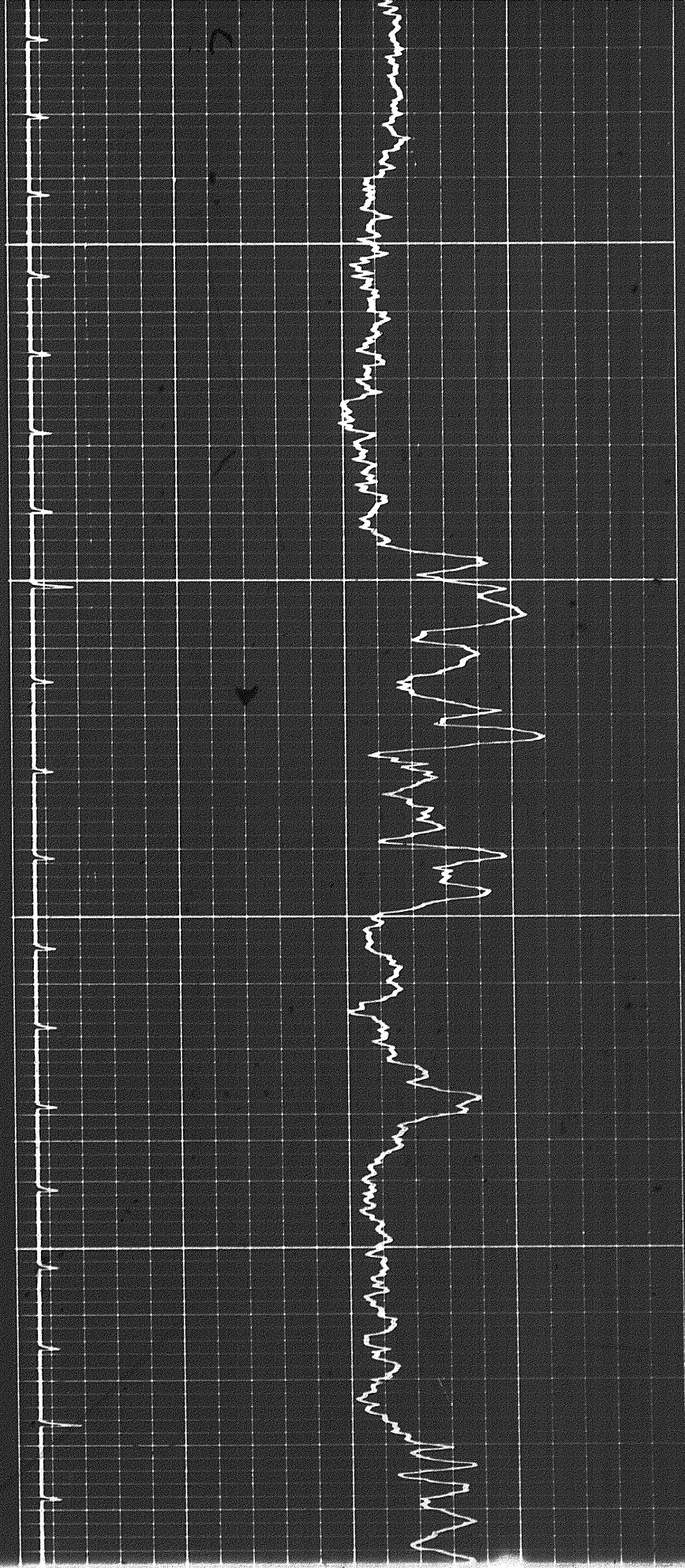

12 of

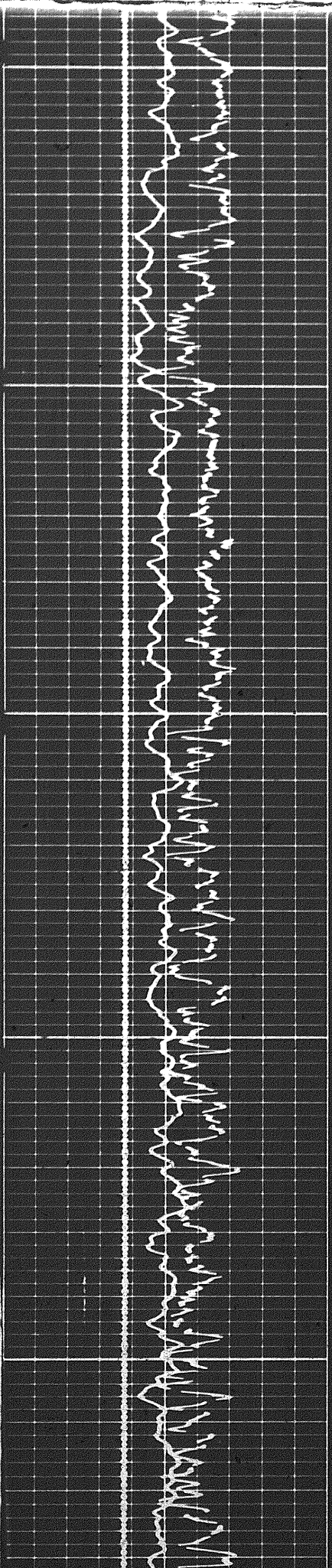

3600

3700

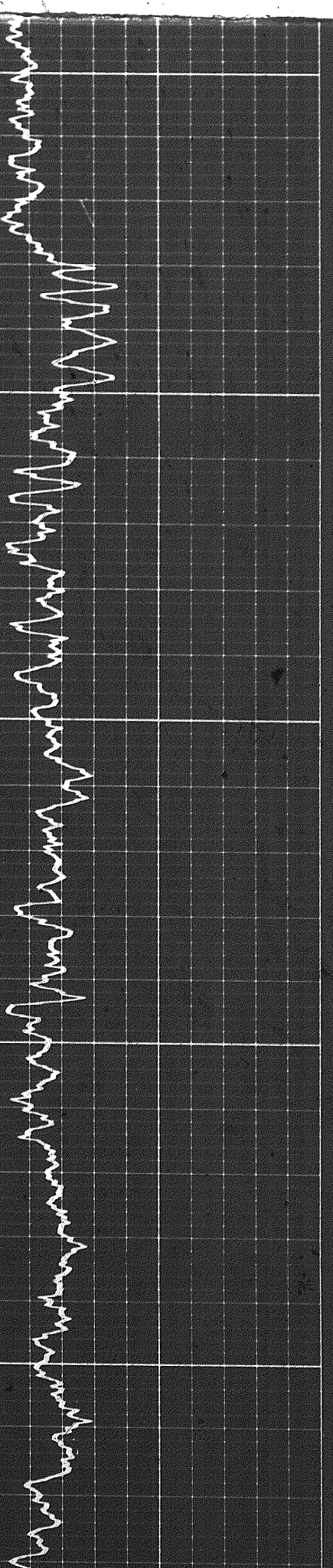
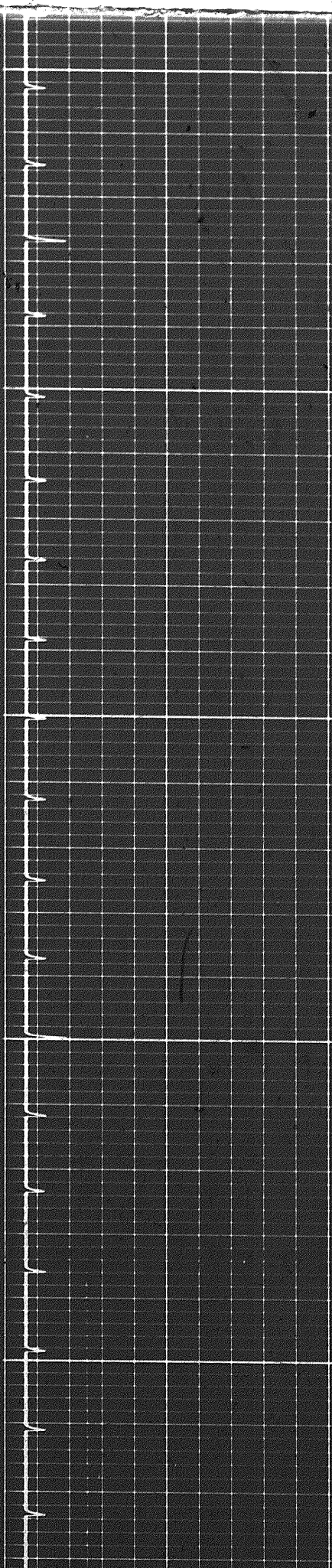

2 of

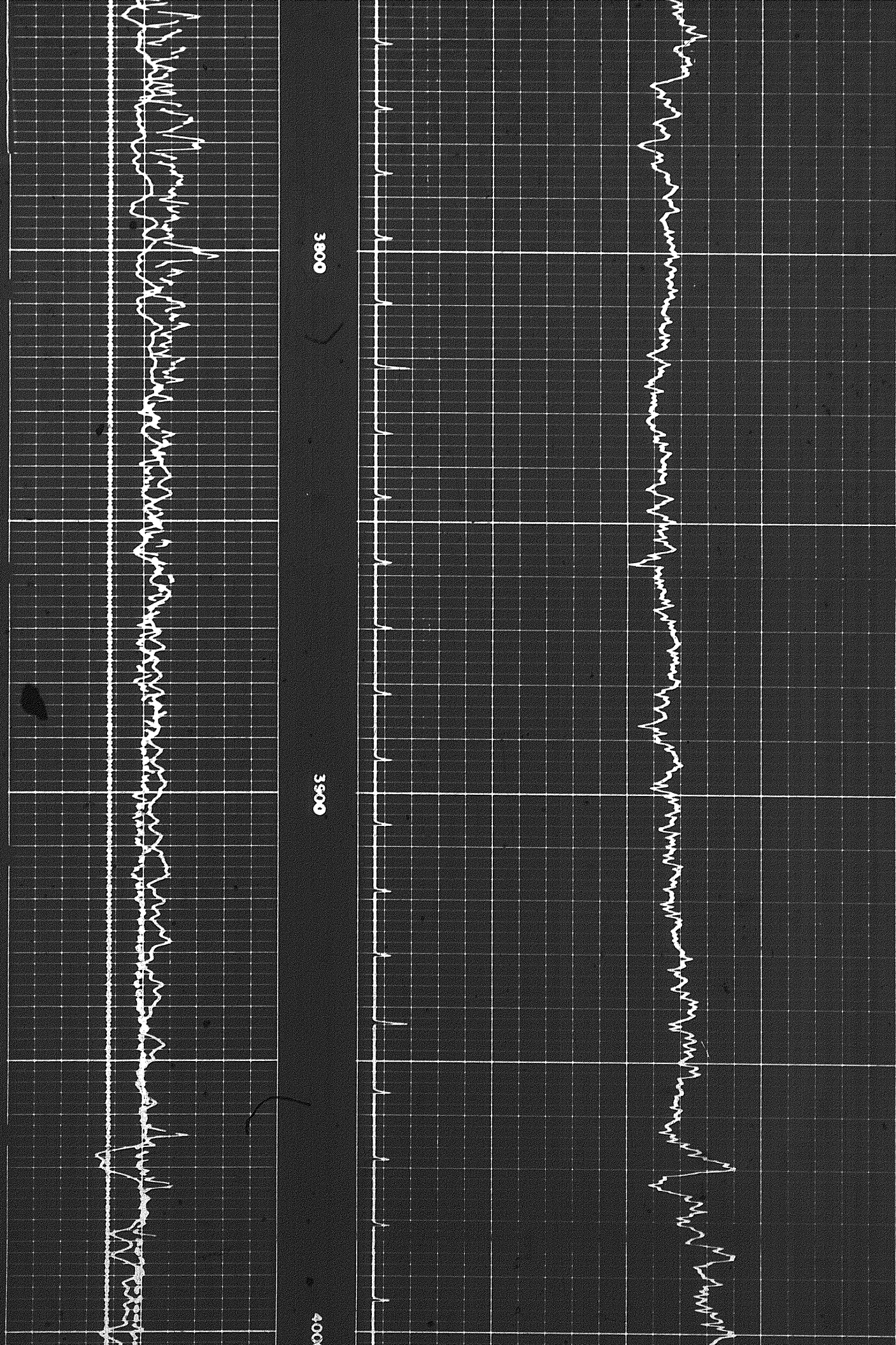

3800

3900

4000

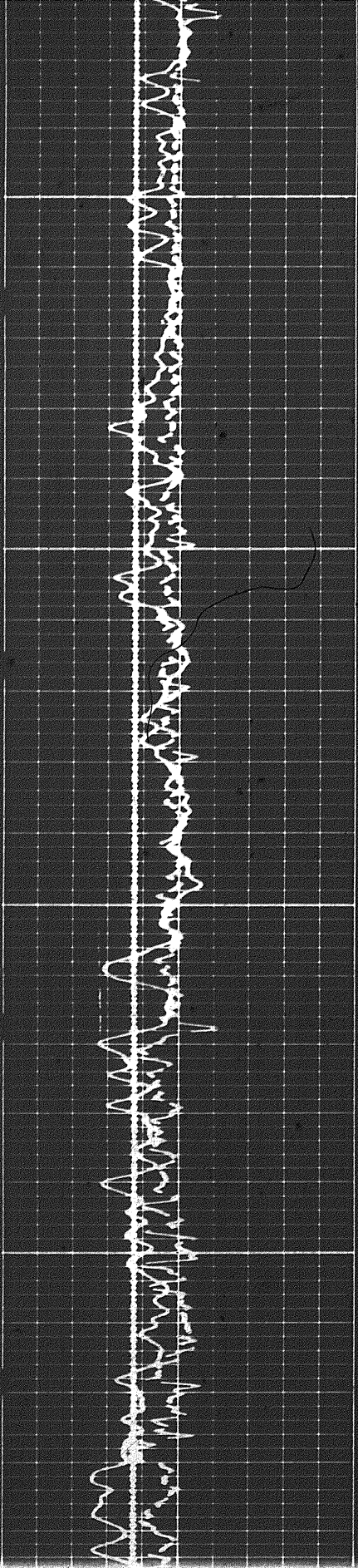

4000

4100

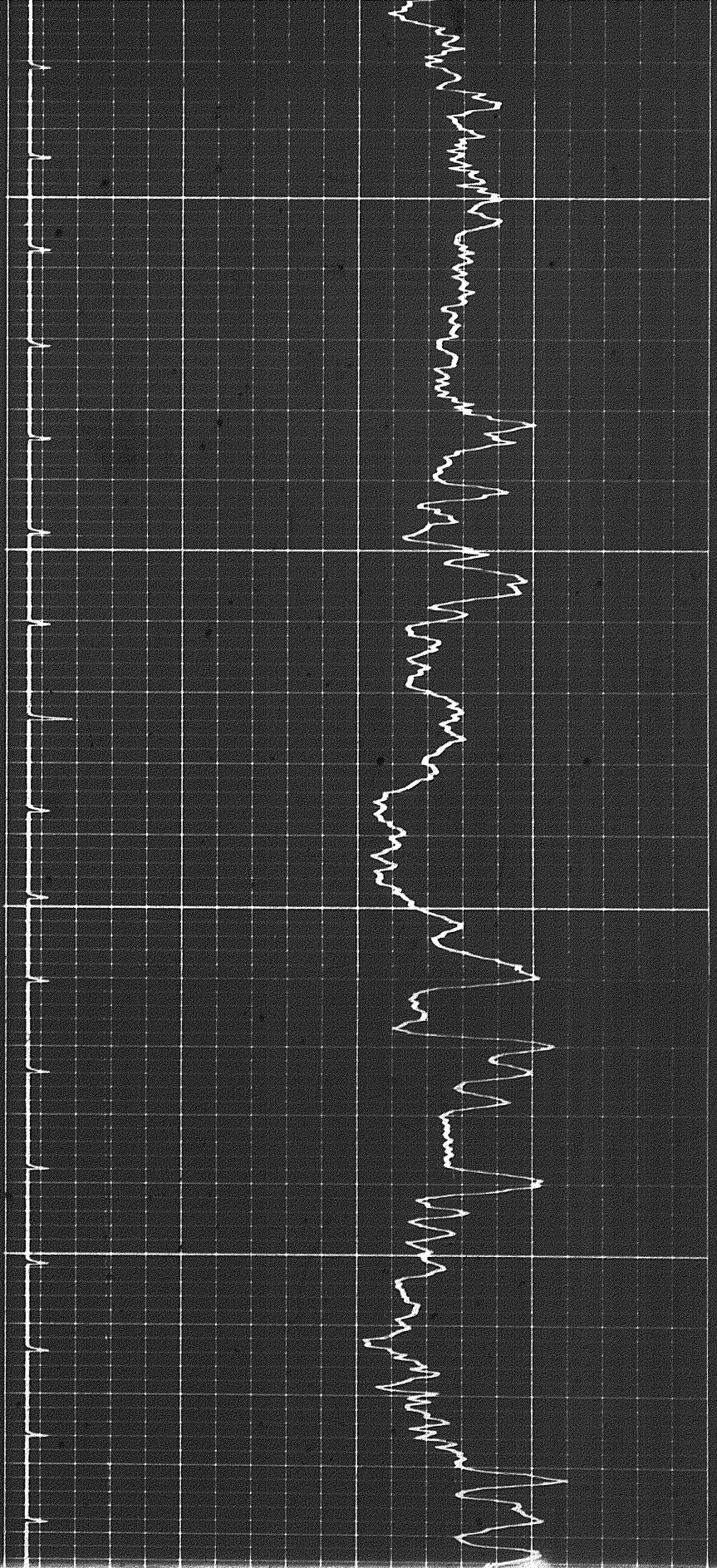

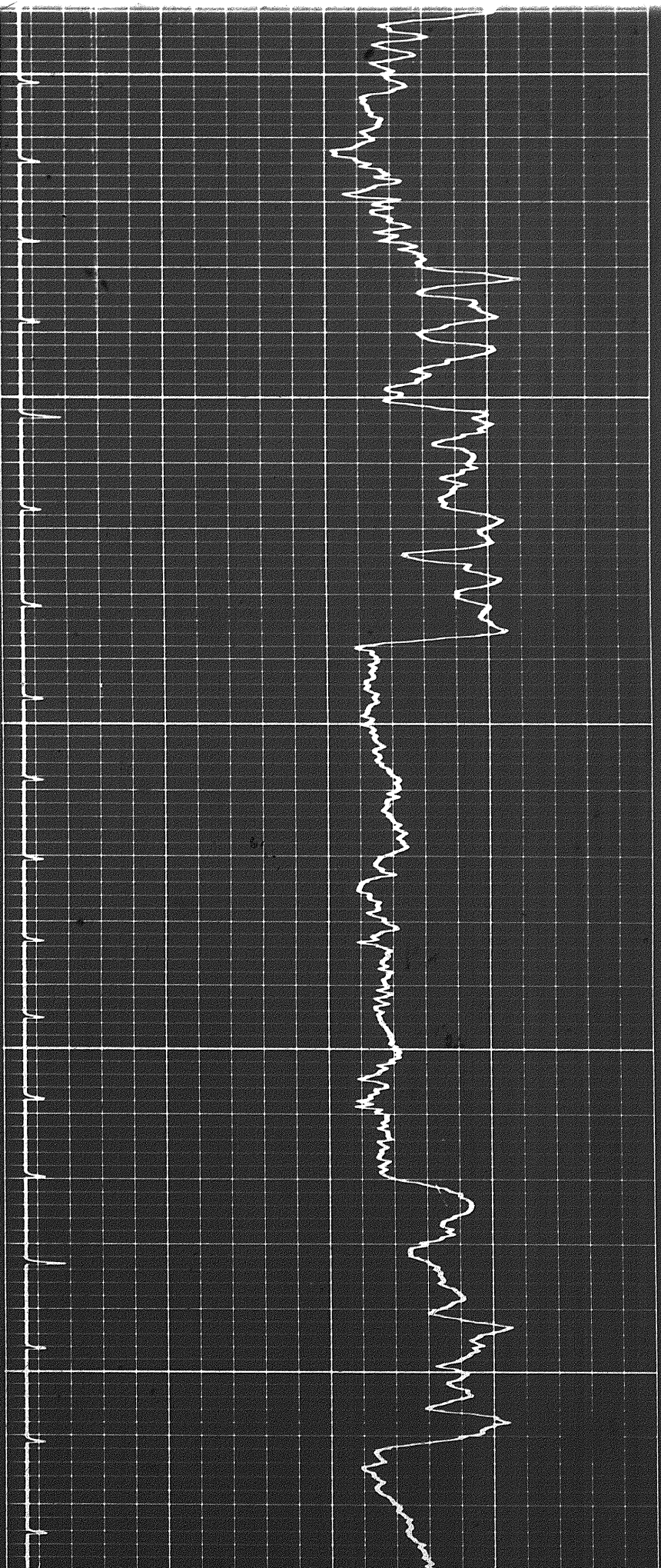

4200

4300

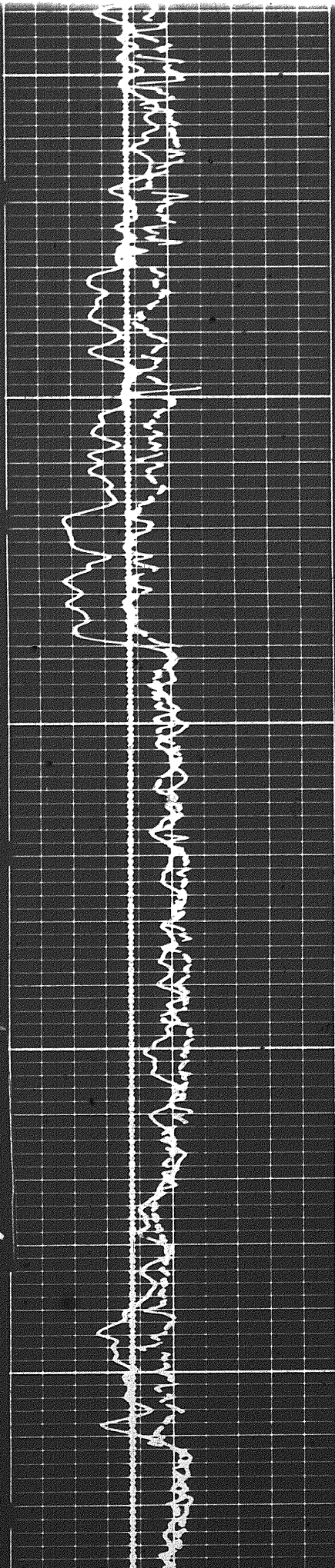

13 of

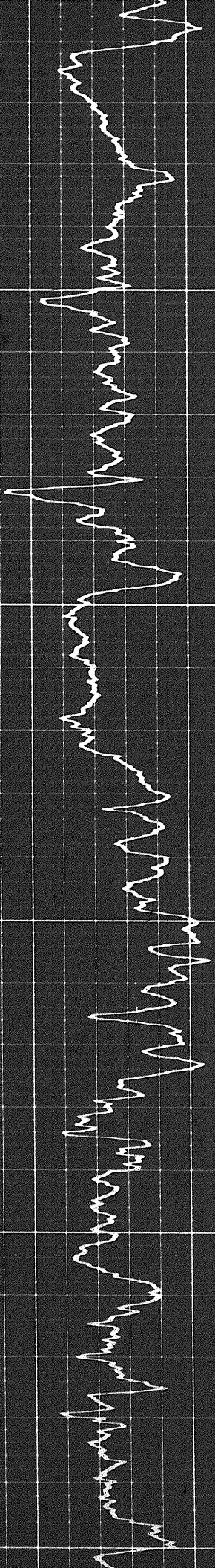

4400

4500

4600

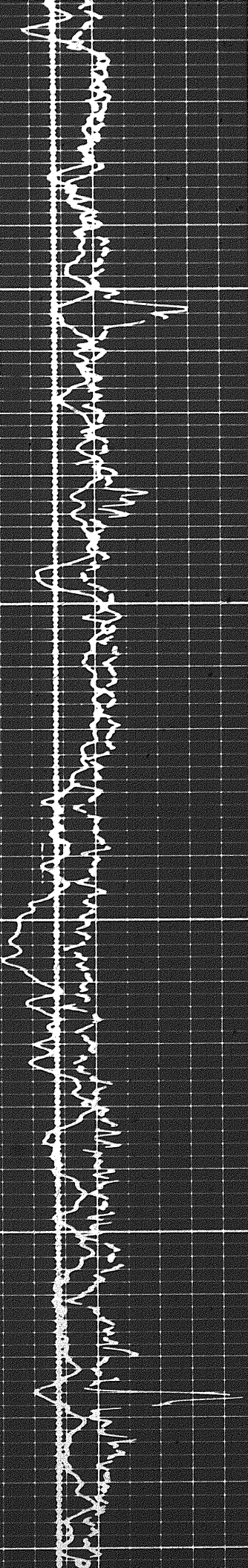

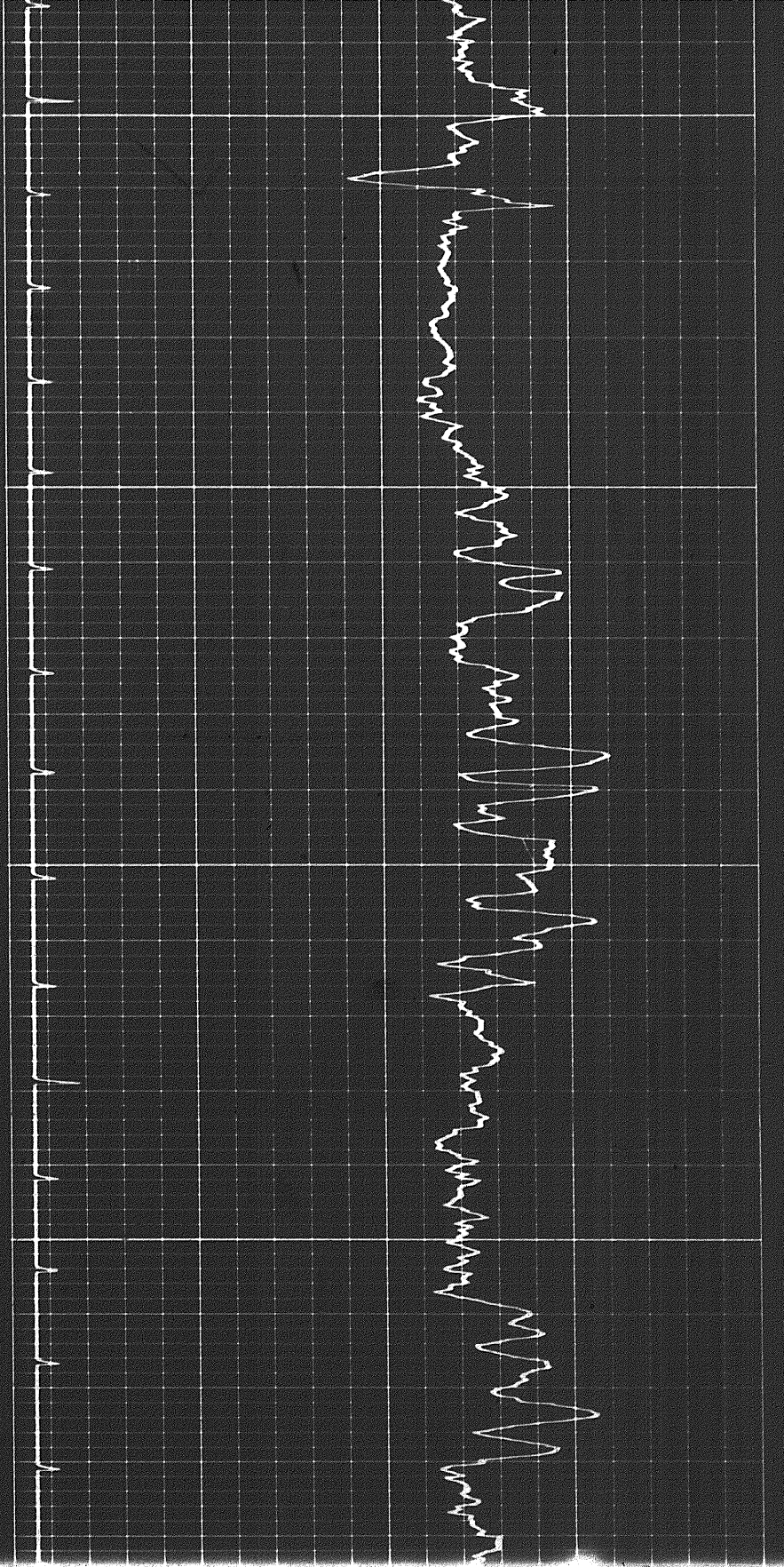

4600

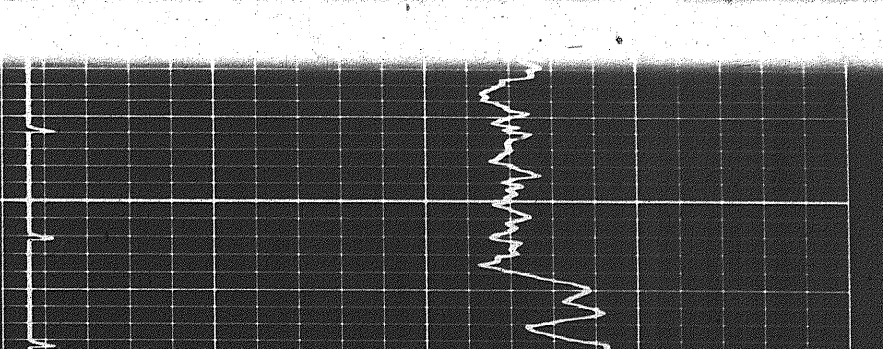

4700

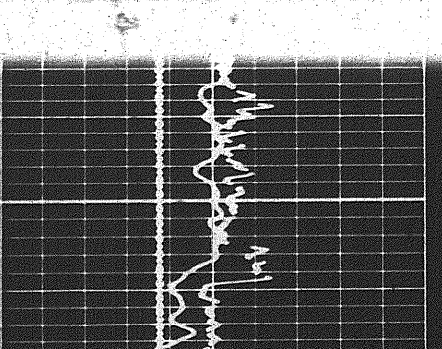
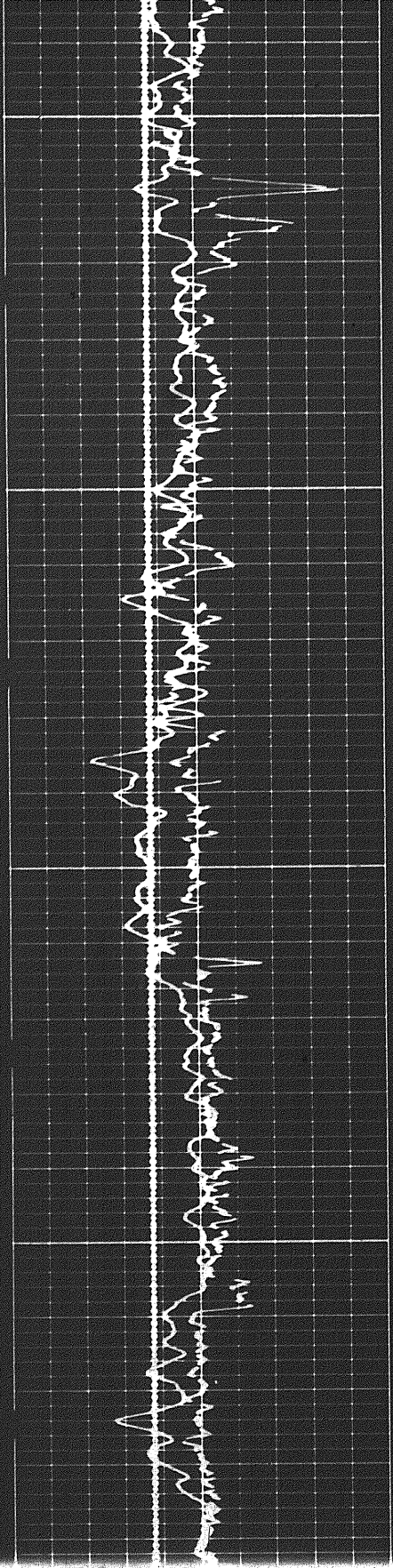

14 of

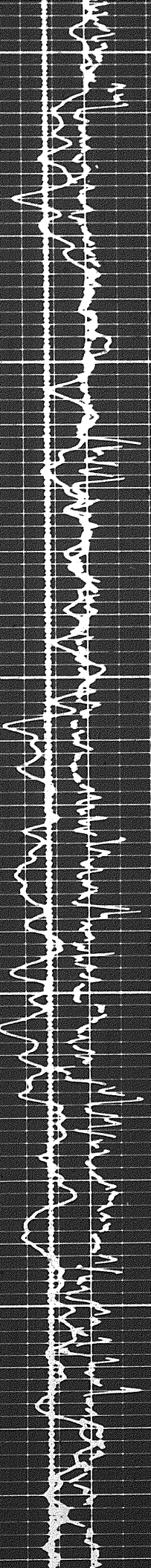

4800

4900

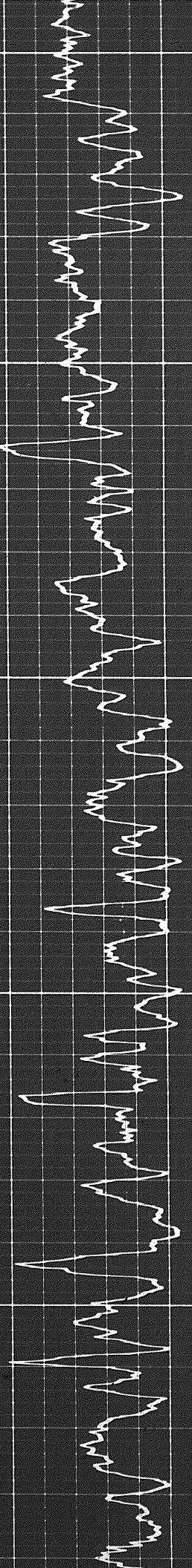

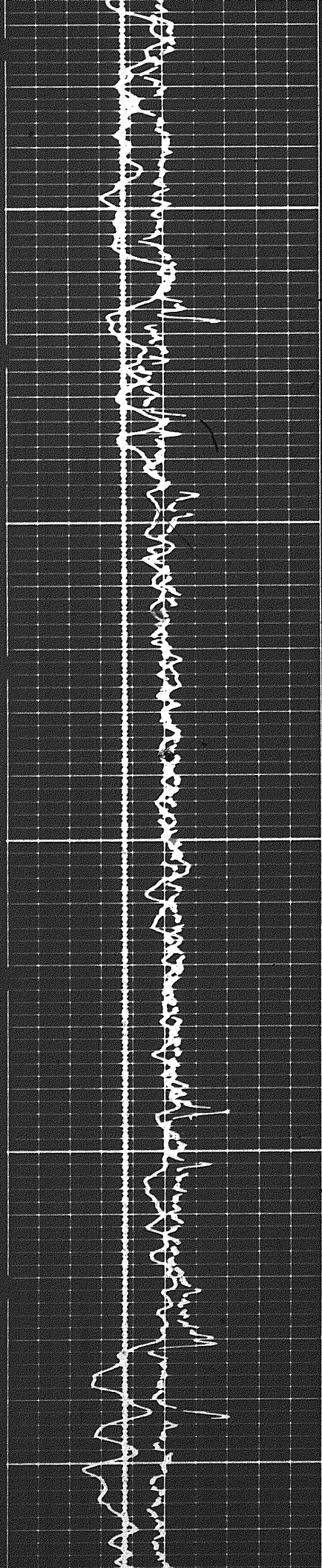

5000

5100

5200

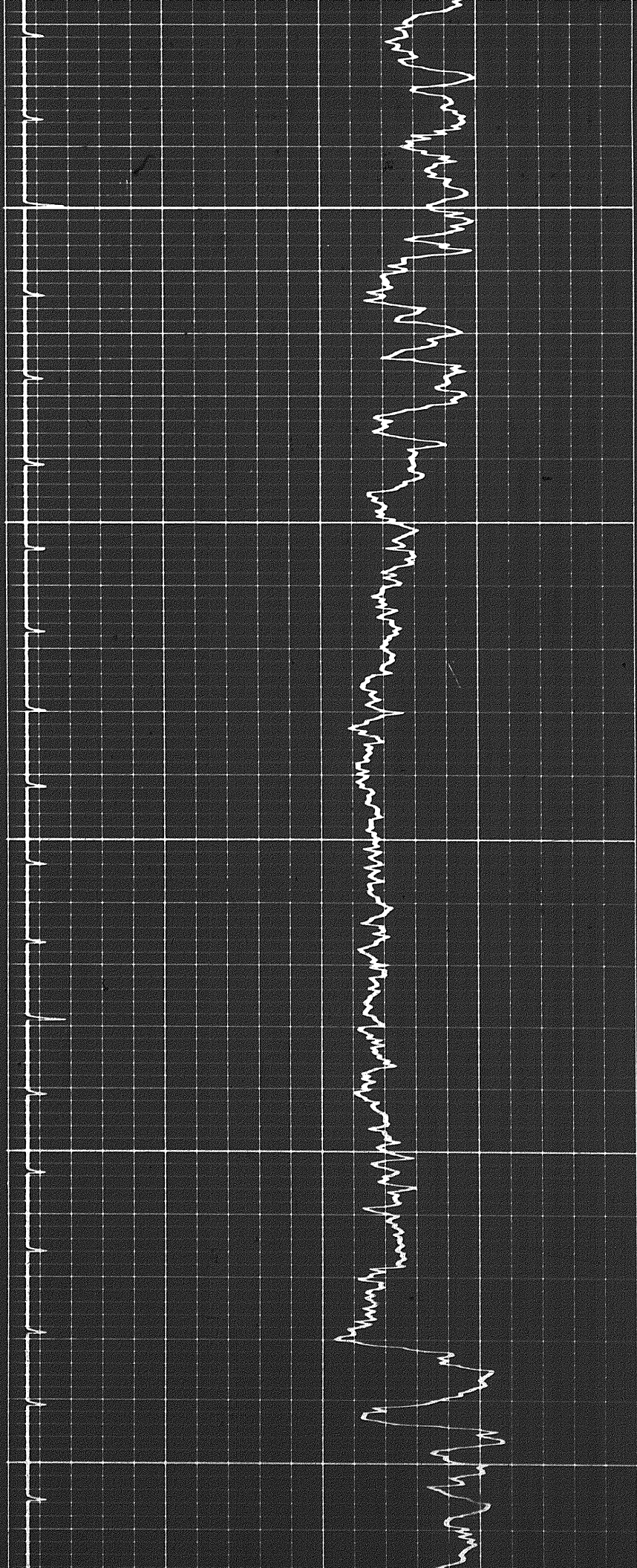

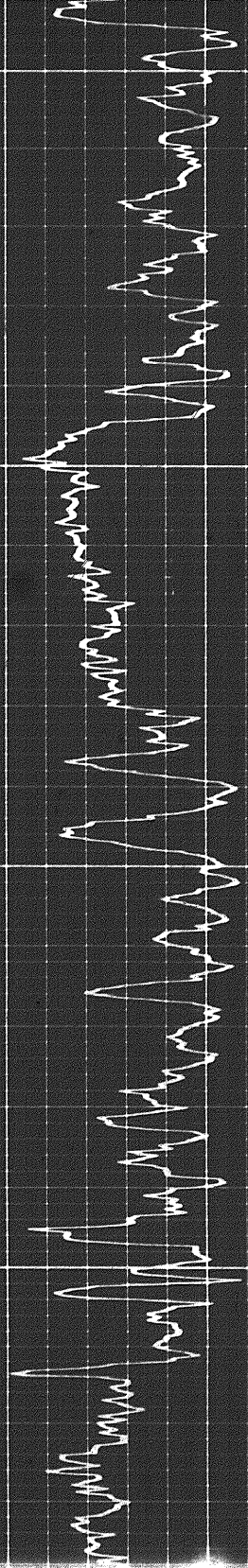

5200

5300

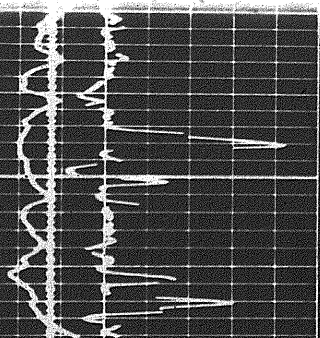
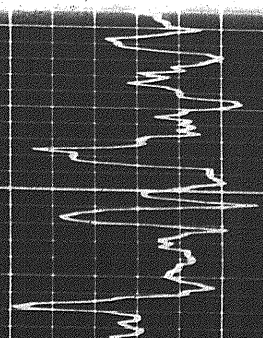
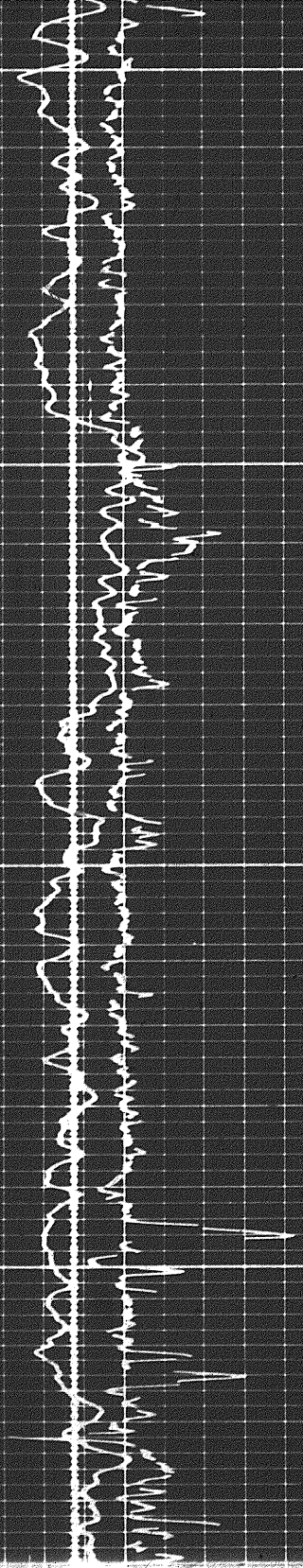

15 of

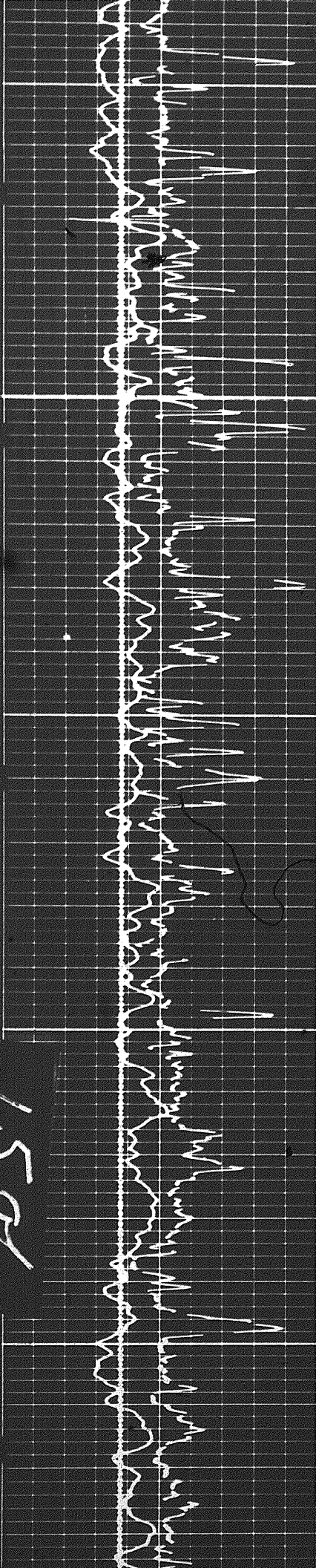

5400

5500

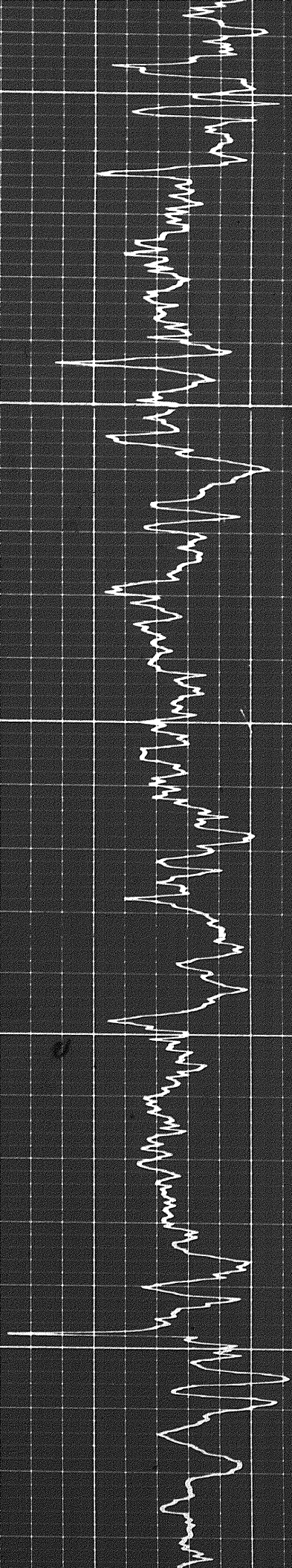

70

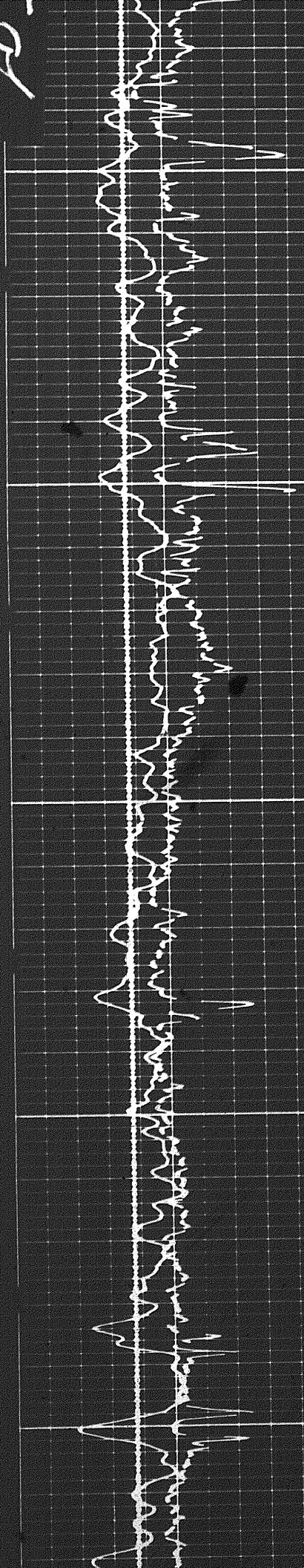

5600

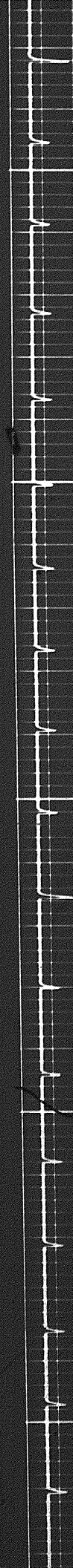

5700

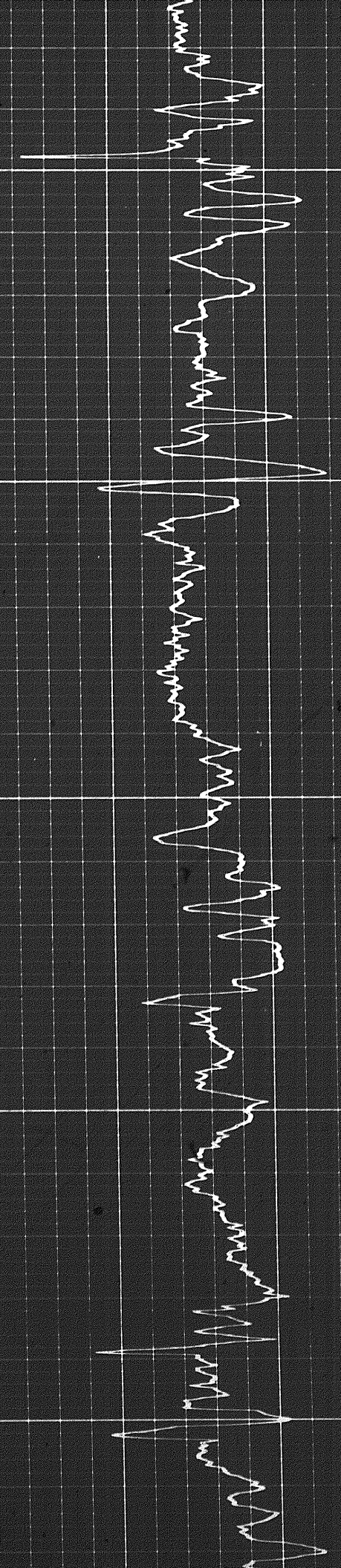

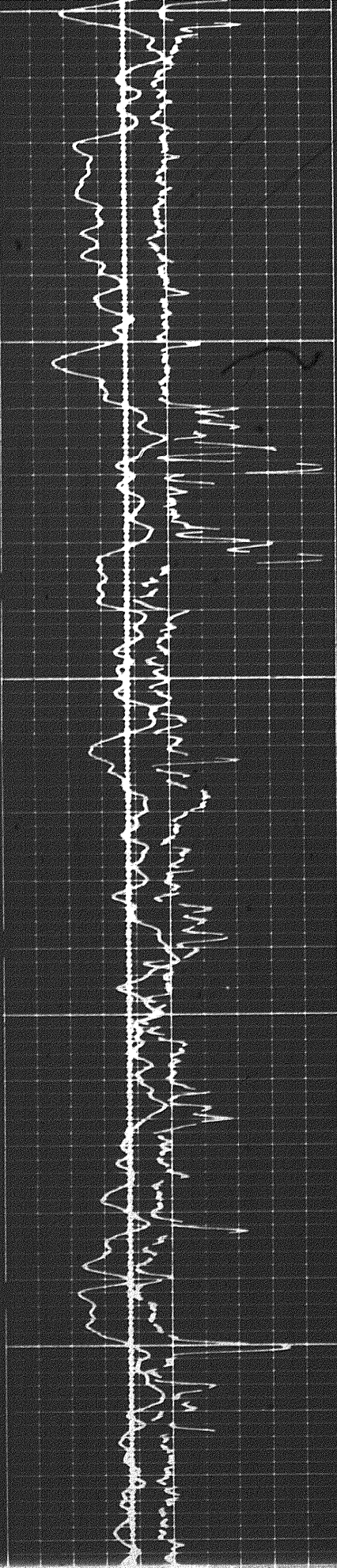

5800

5900

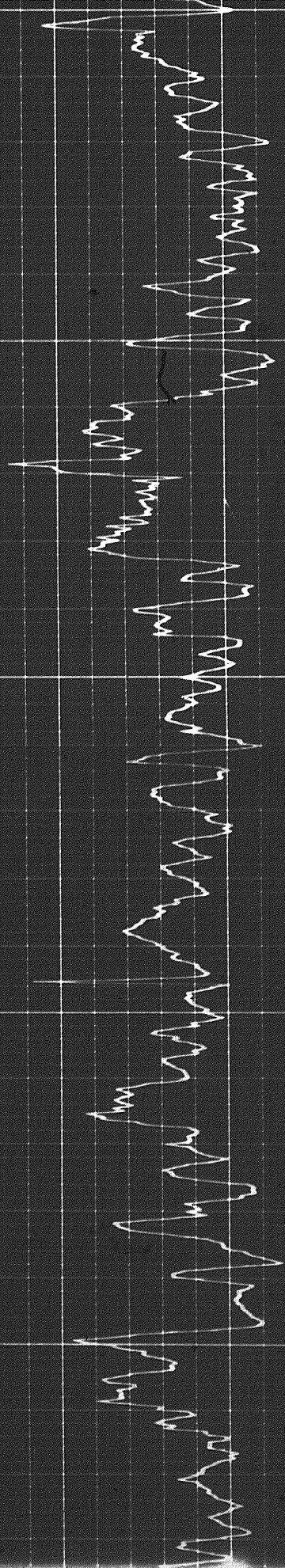
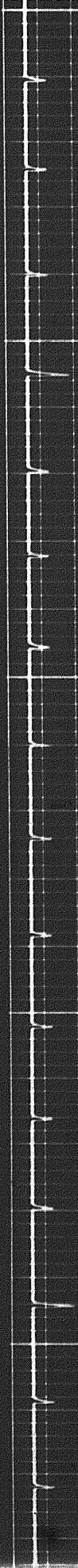

16 of

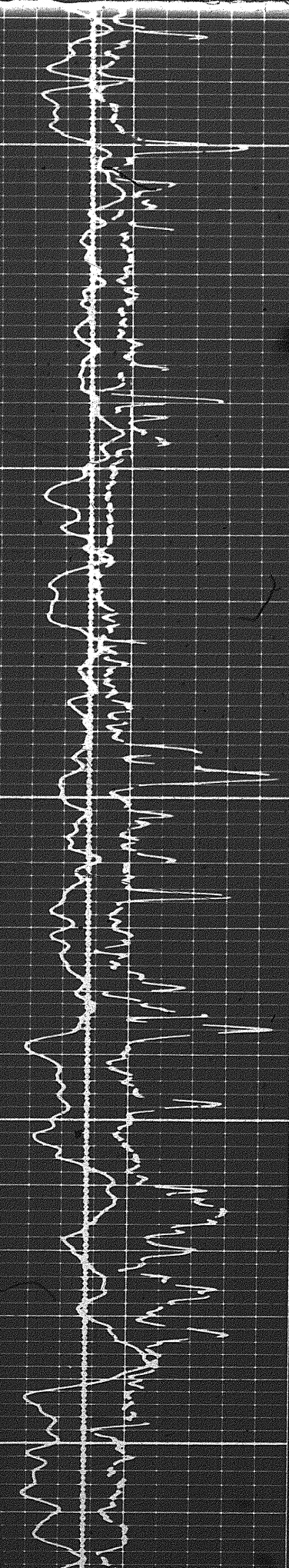

0009

6100

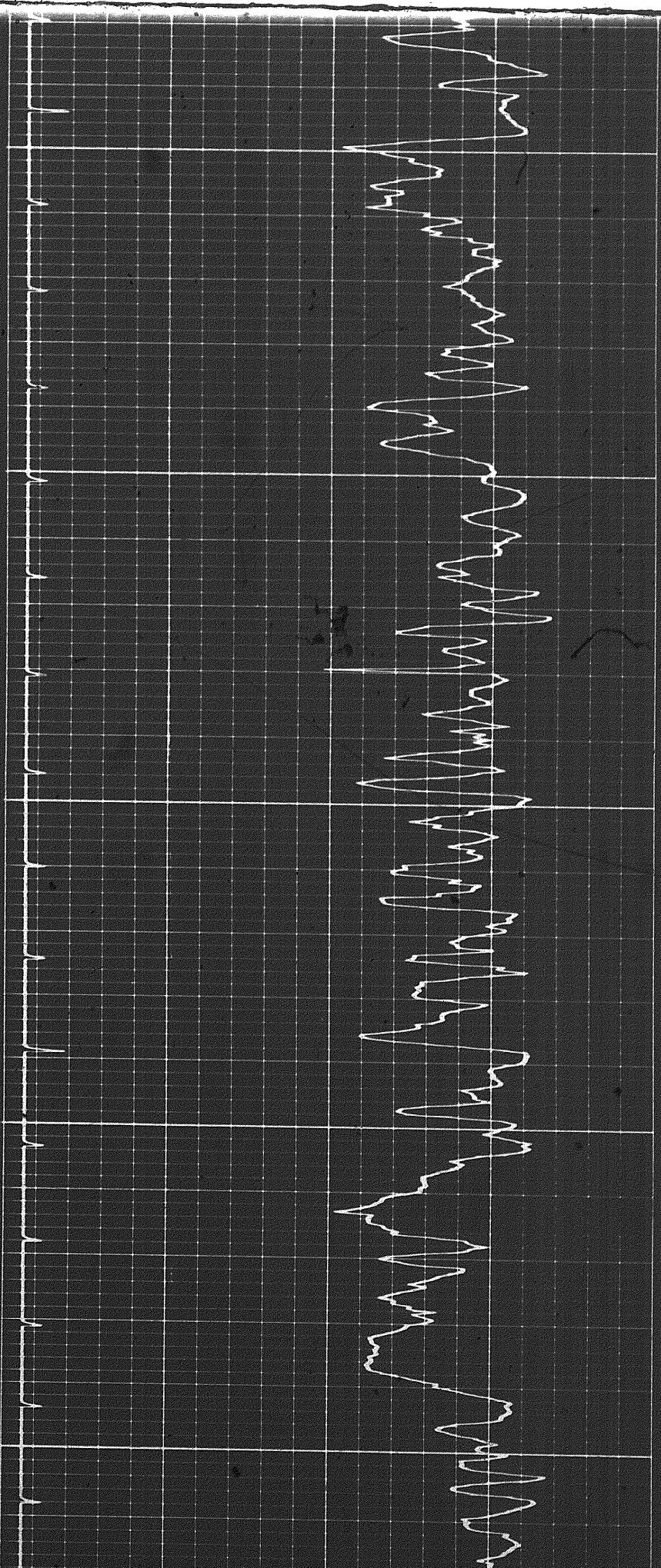

16 of

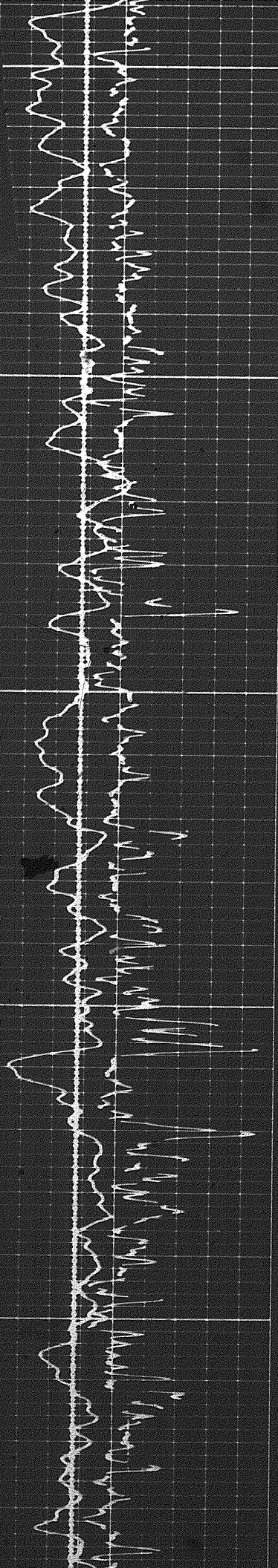

6200

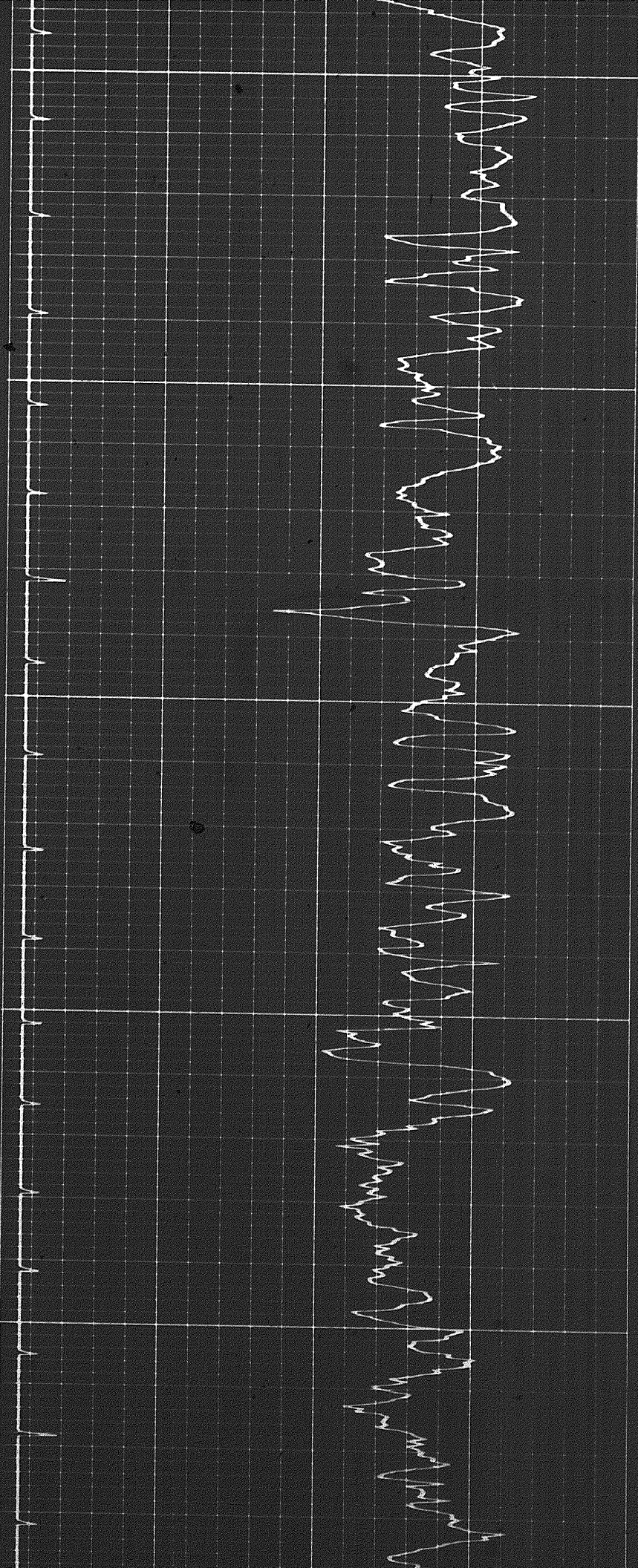

6300

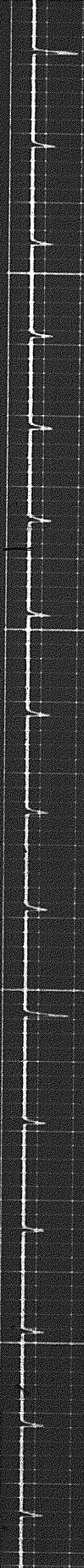
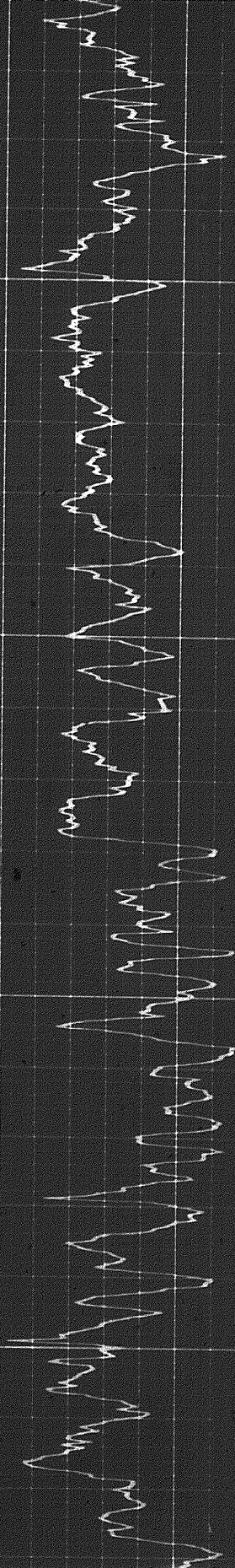

6400

6500

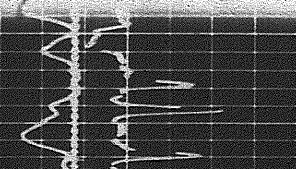
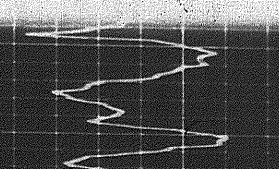
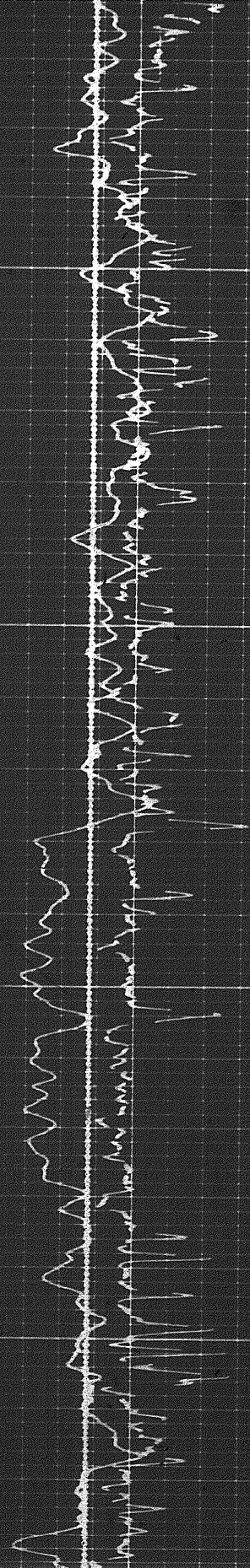

17 of

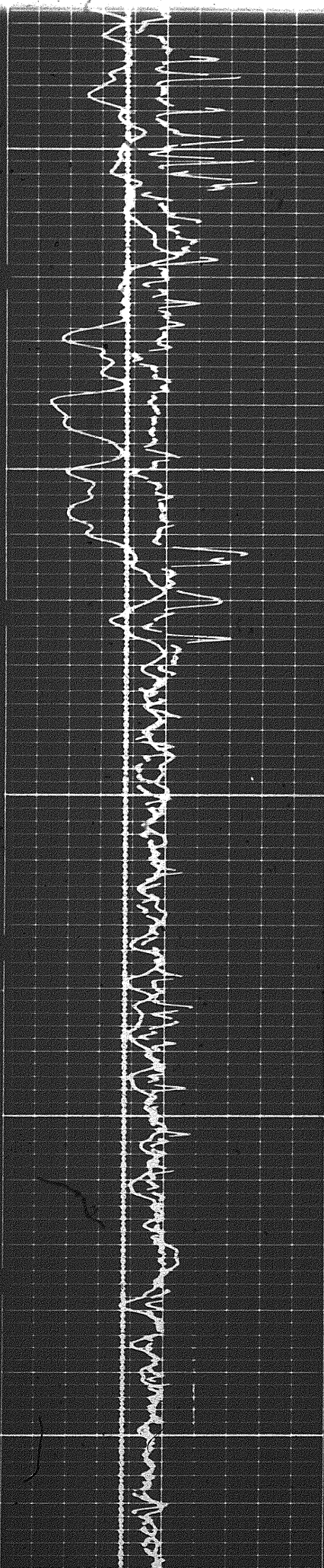

6600

6700

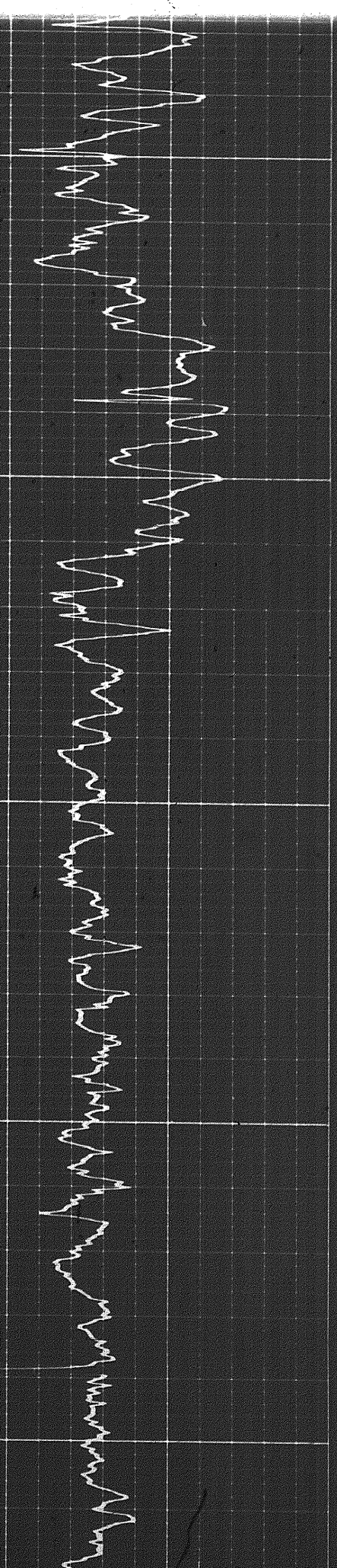
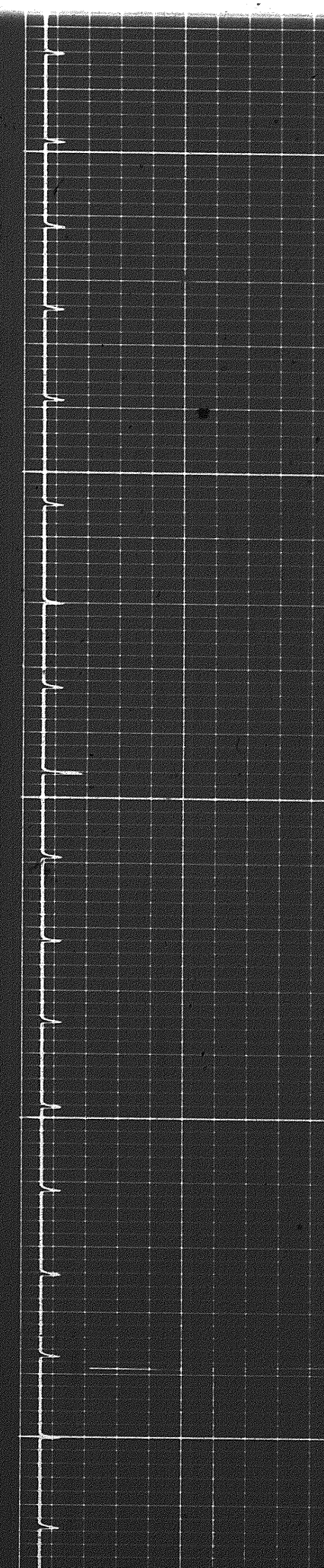

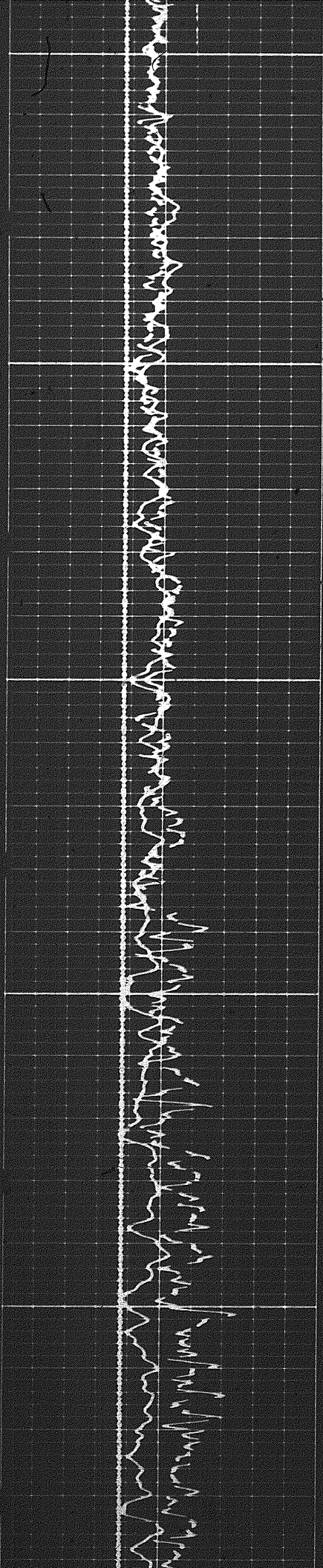

0089

0069

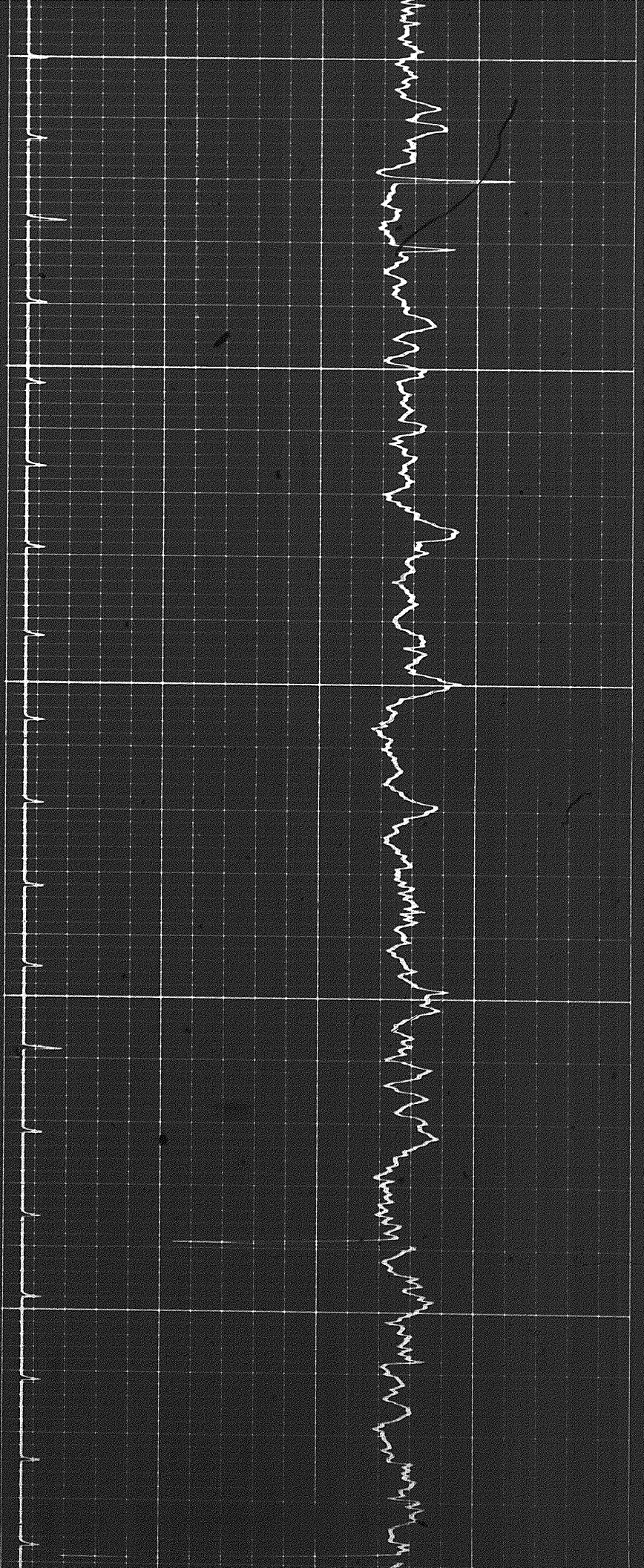

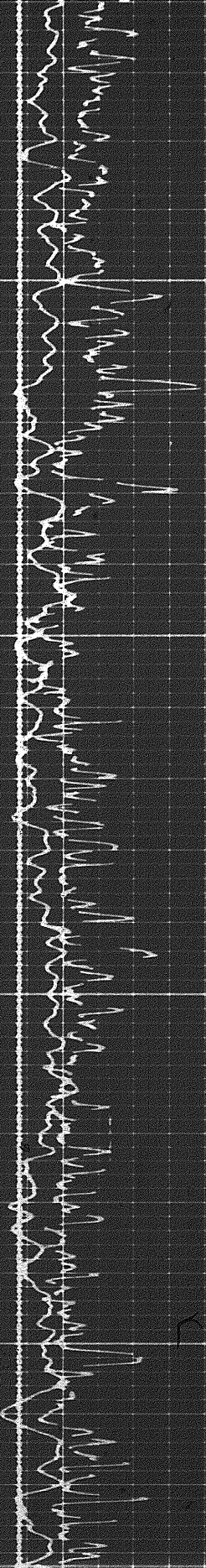

7000

7100

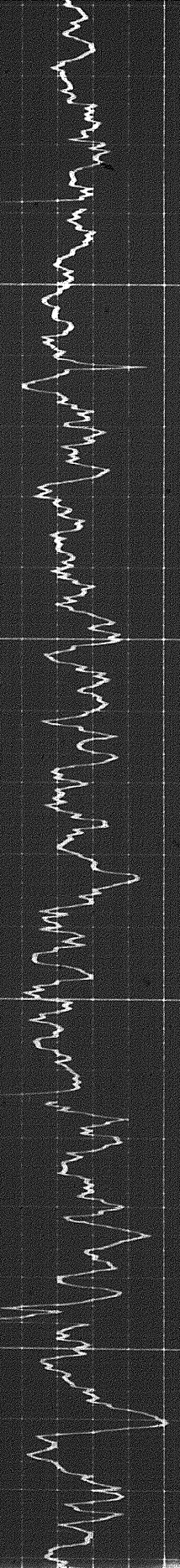

1892

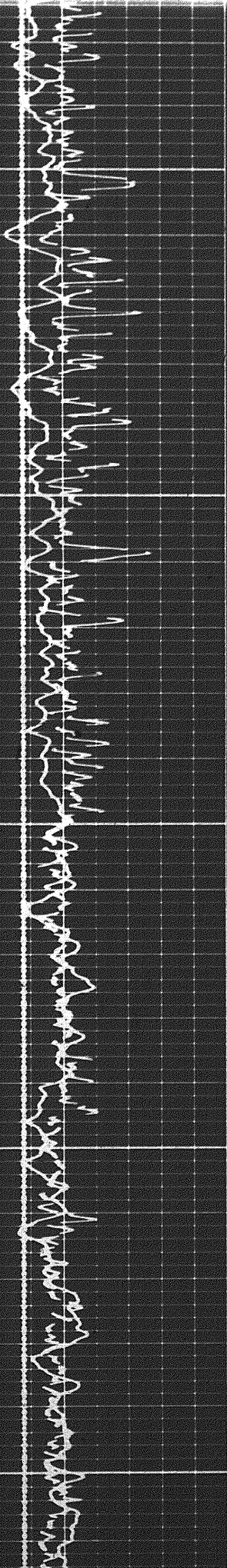

7200

7300

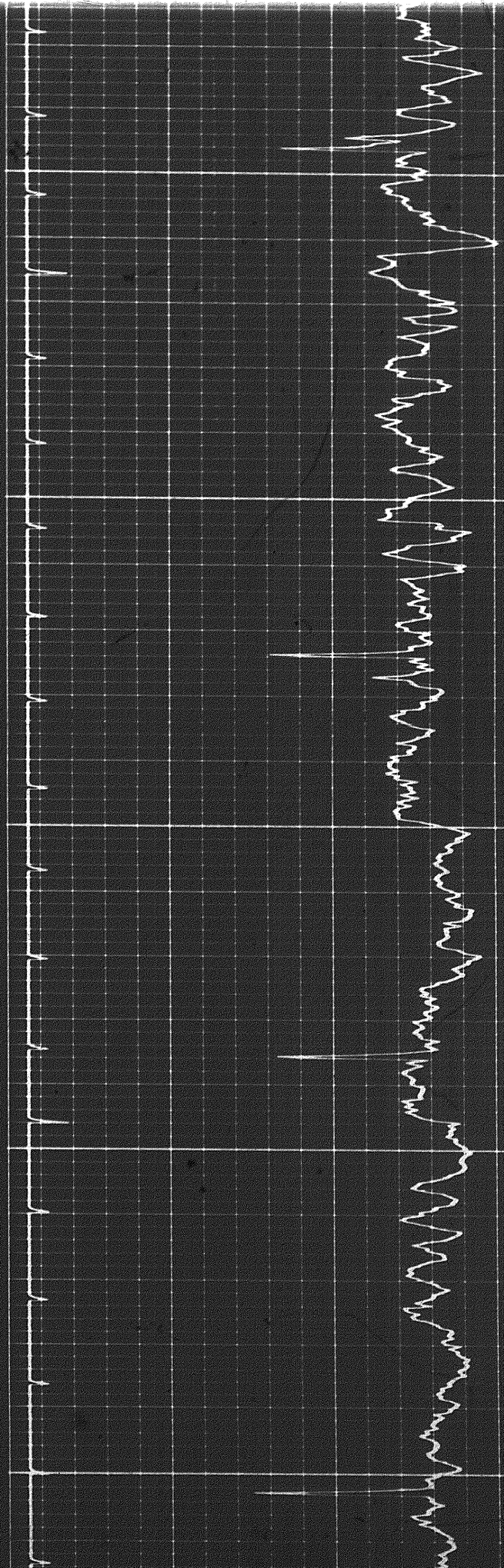

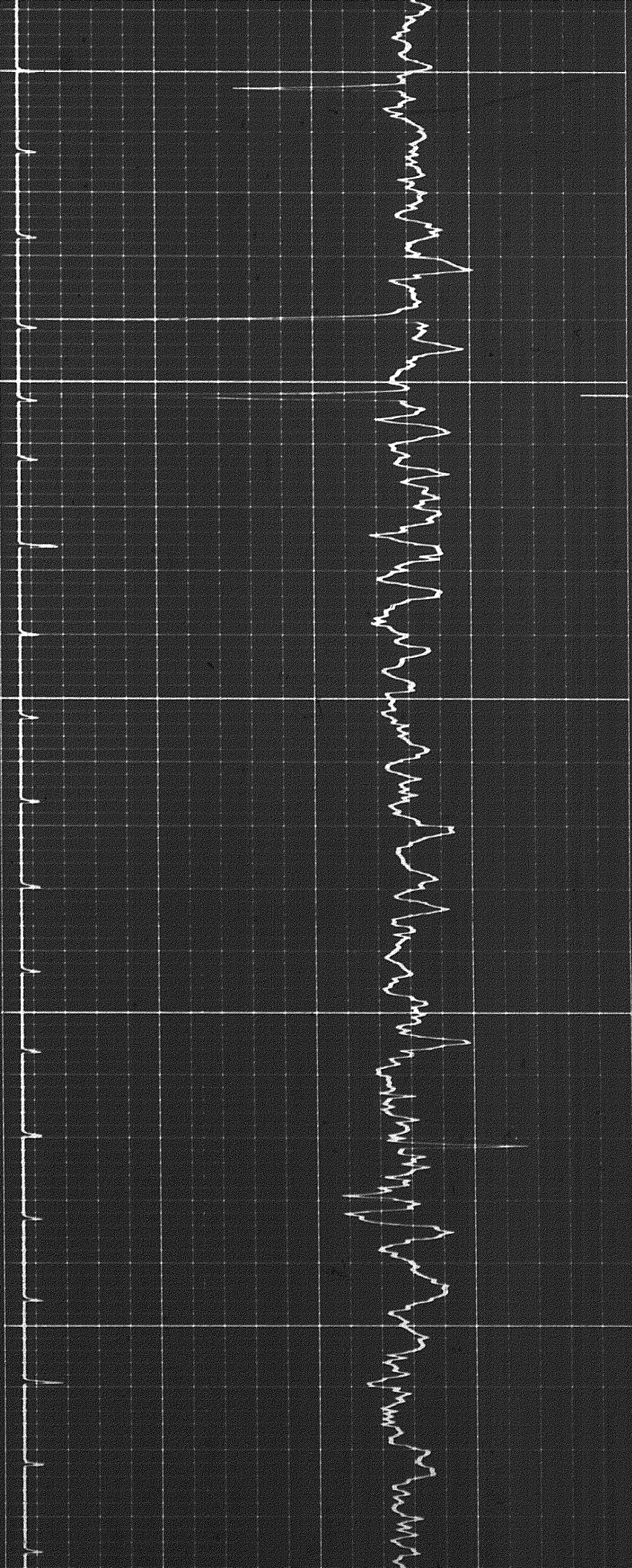

7400

7500

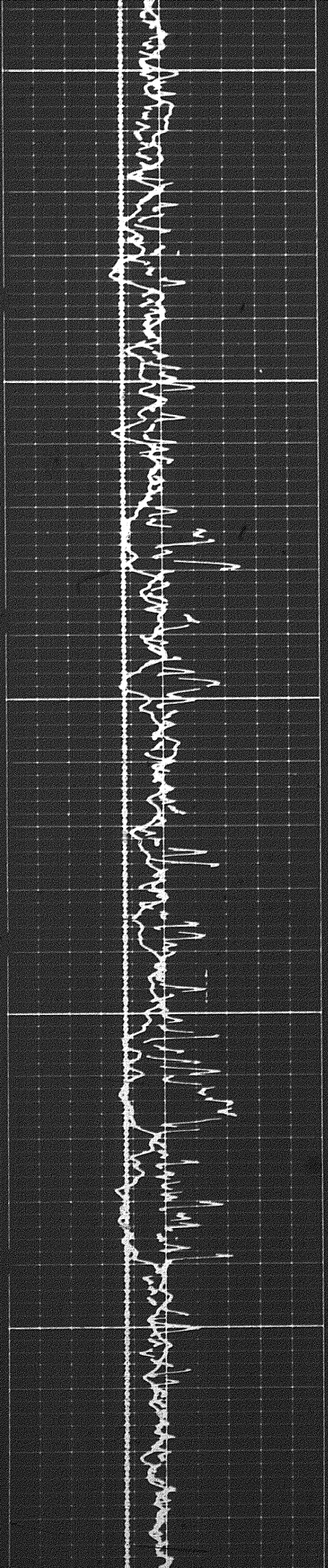

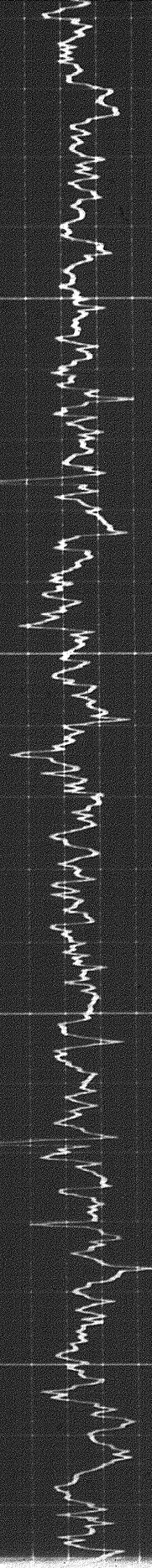

7600

7700

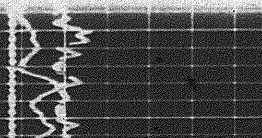
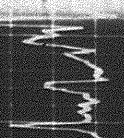
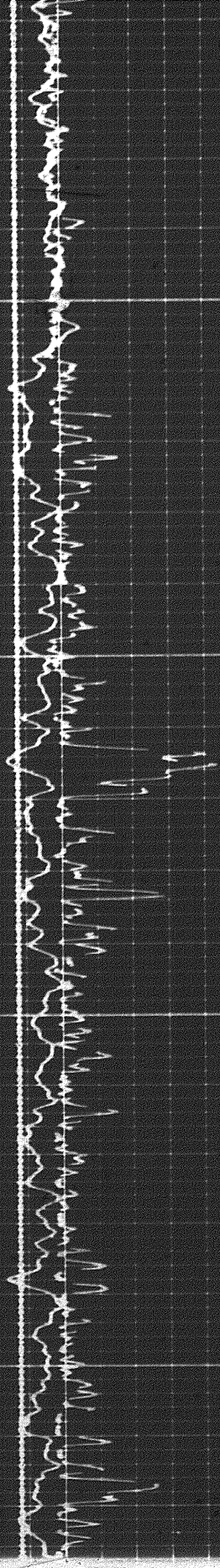

1904

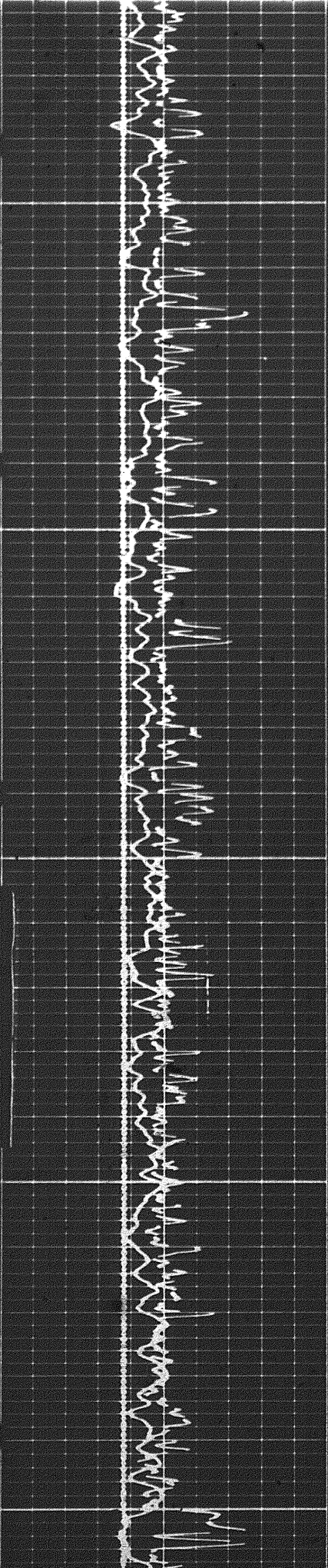

7800

7900

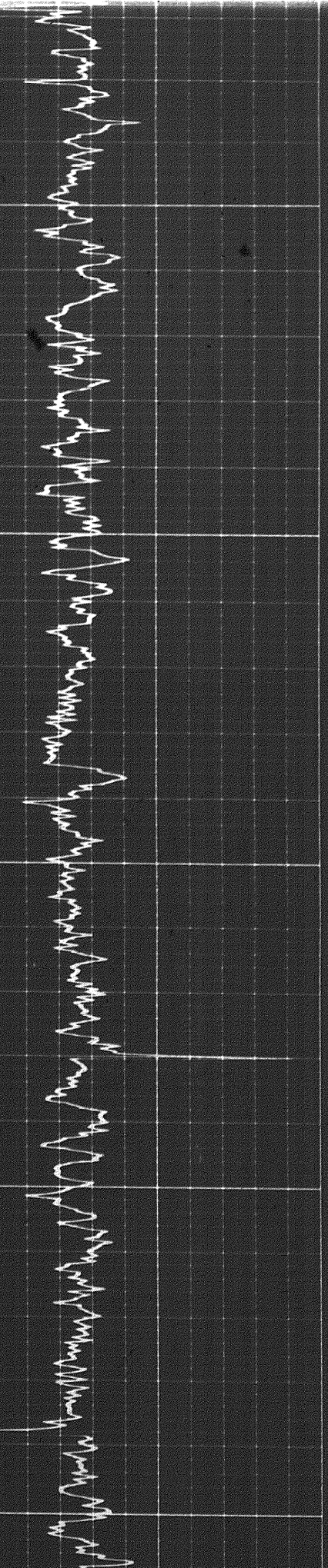
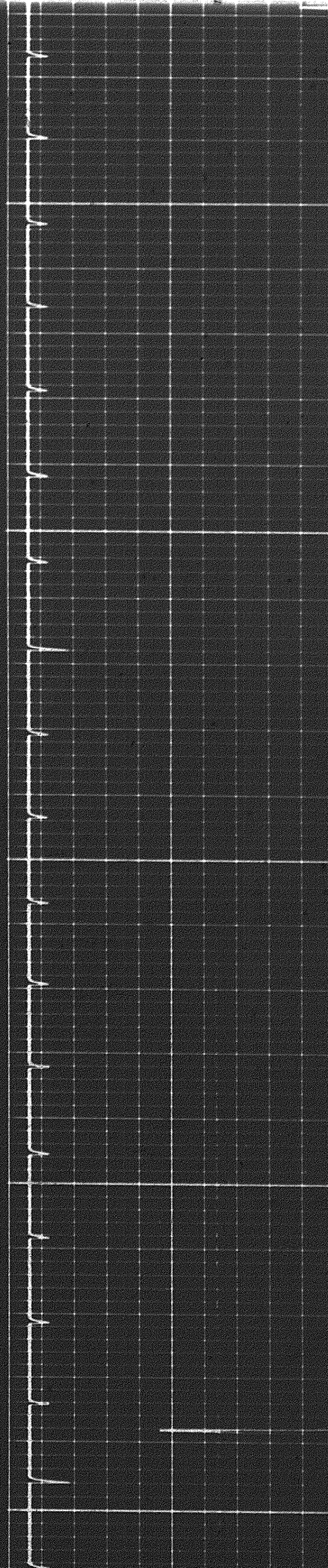

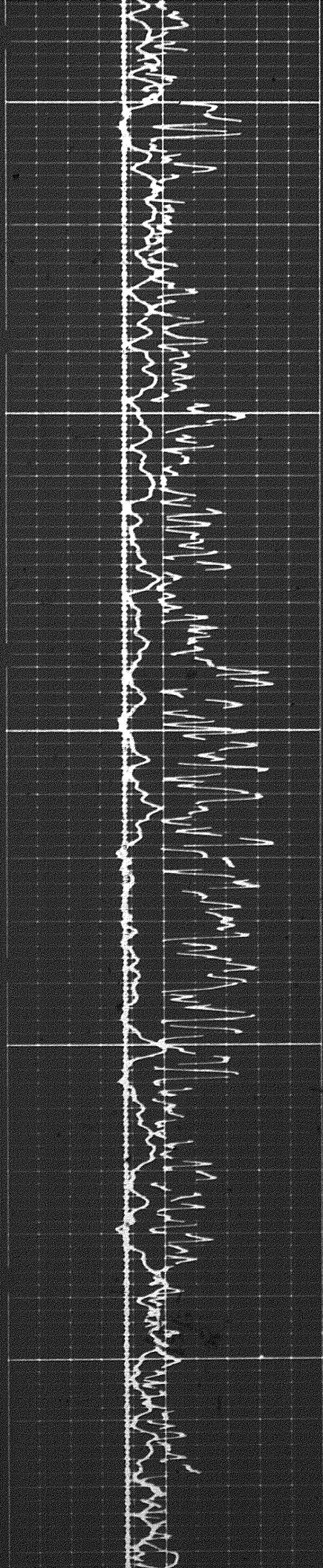

0008

0018

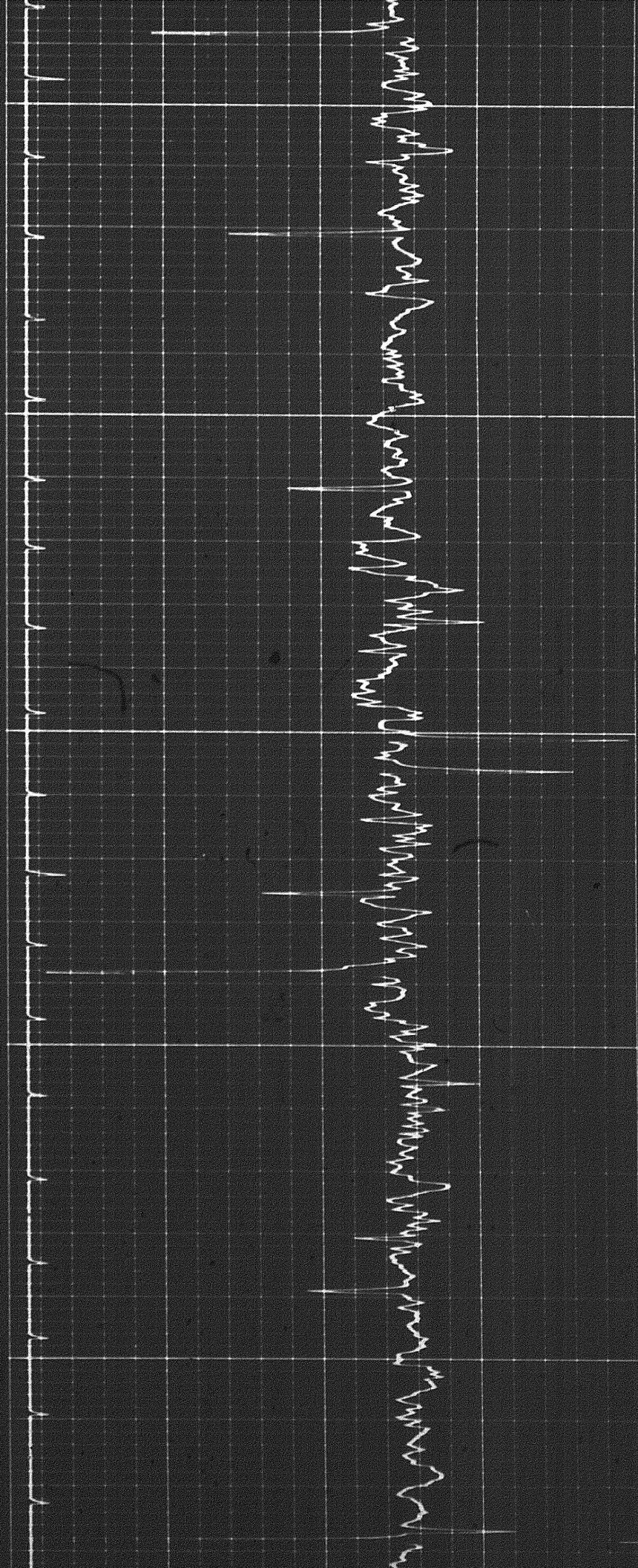

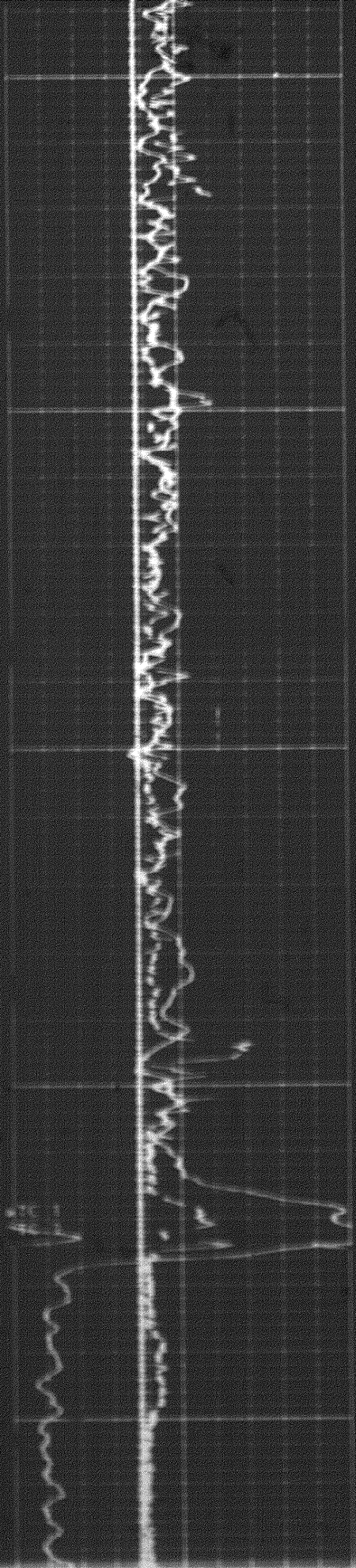

ECG 8

ECG 6

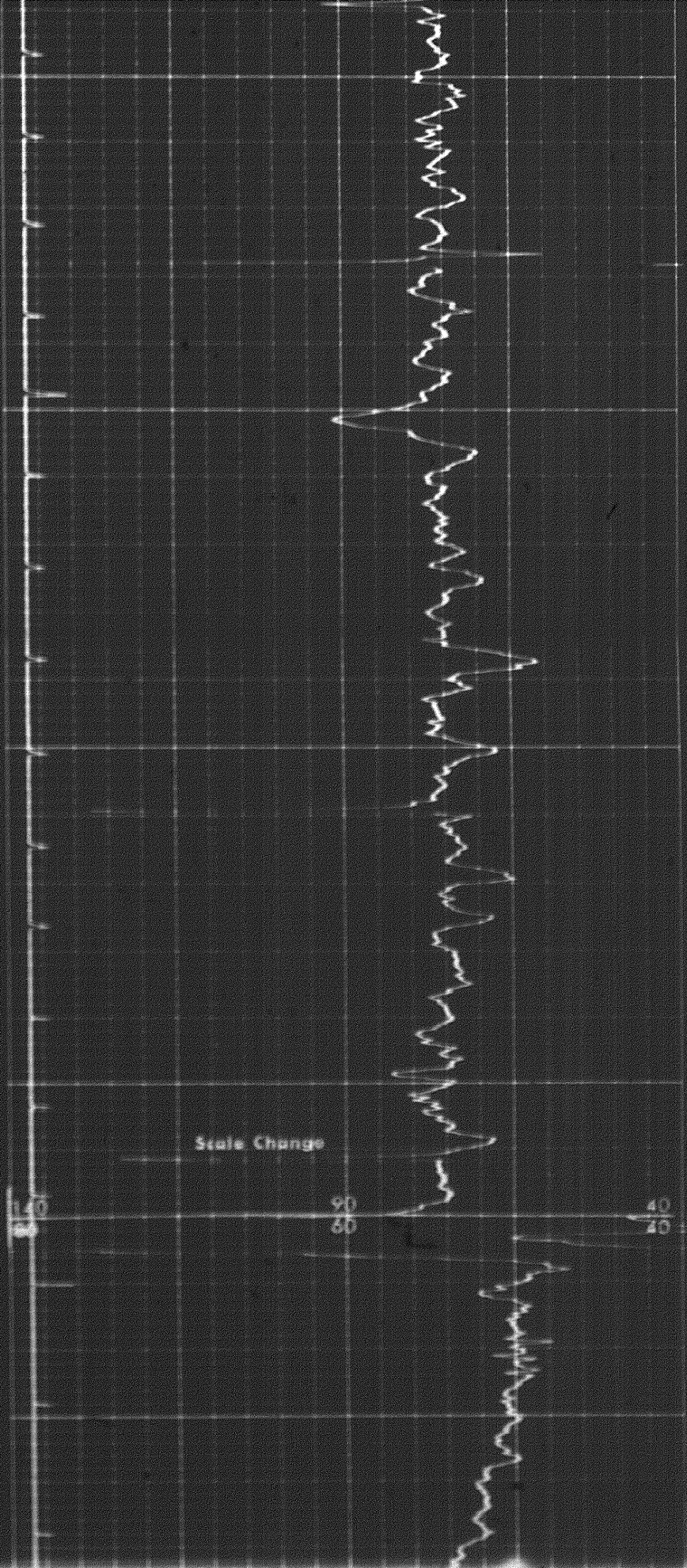

2007

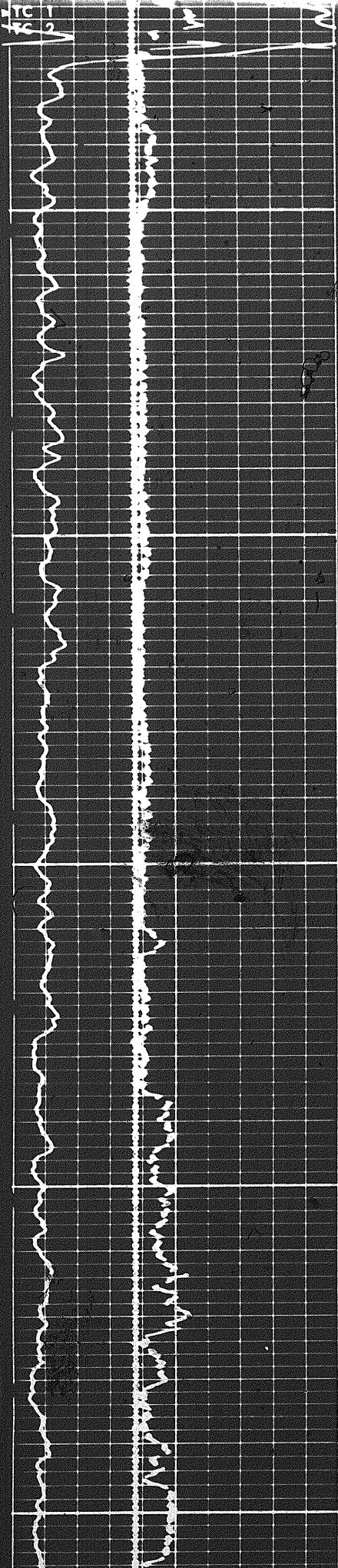

8400

8500

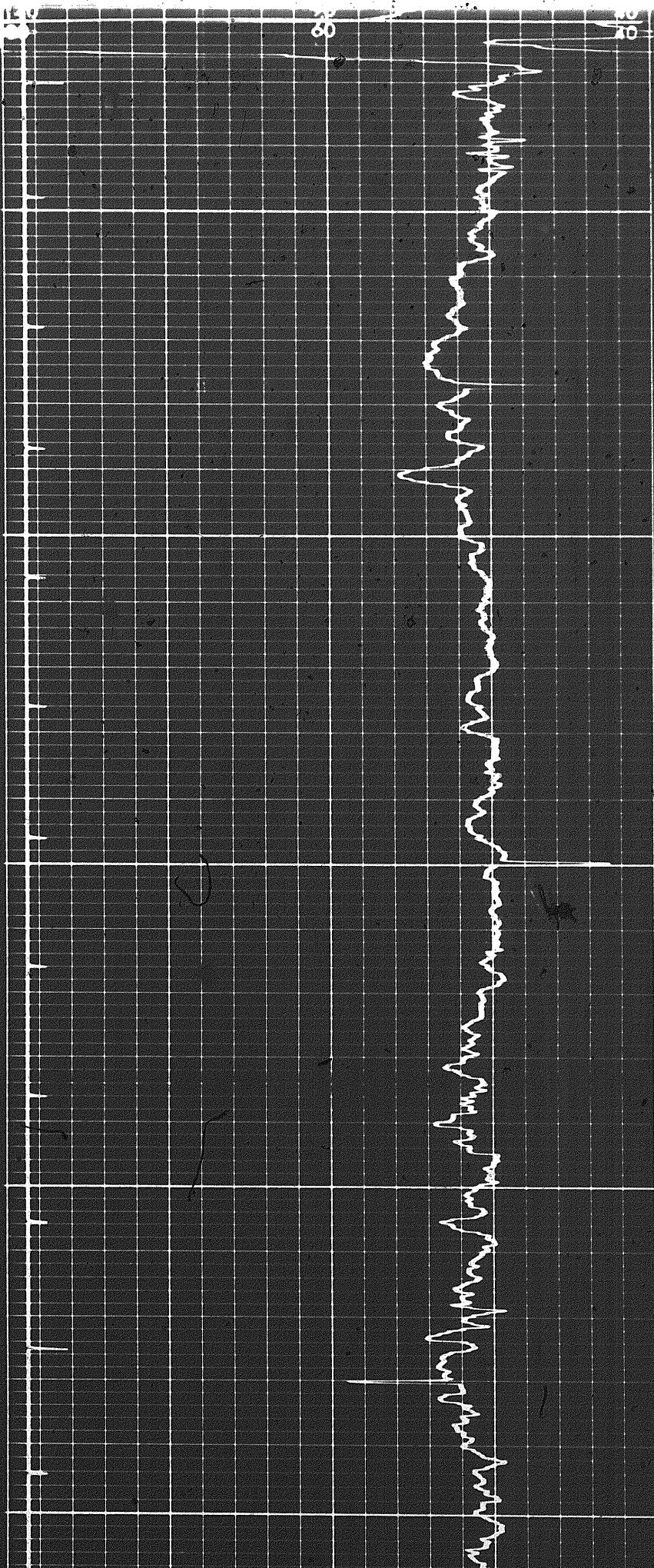

2097

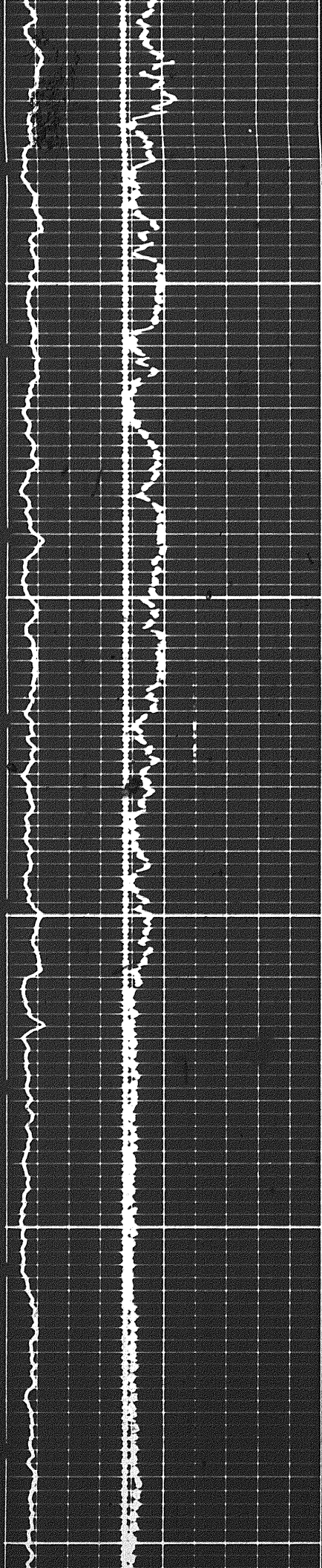

8038

8700

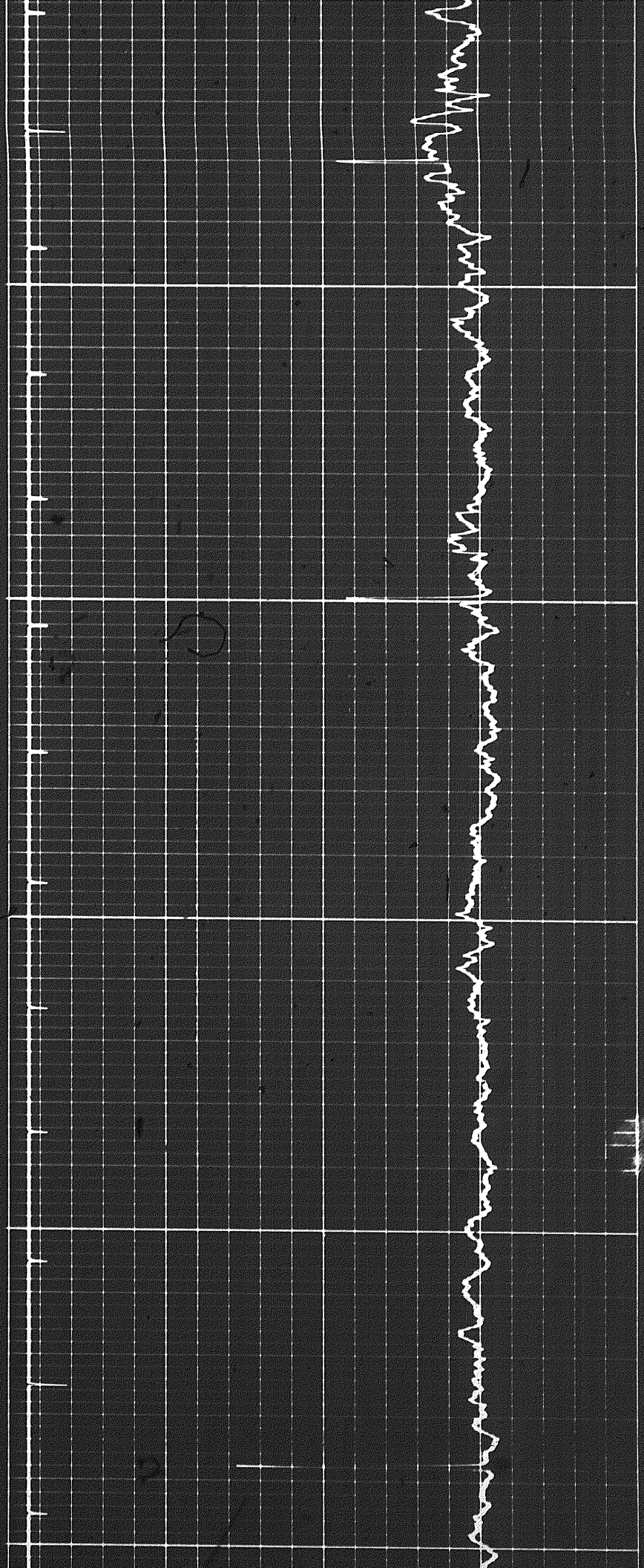

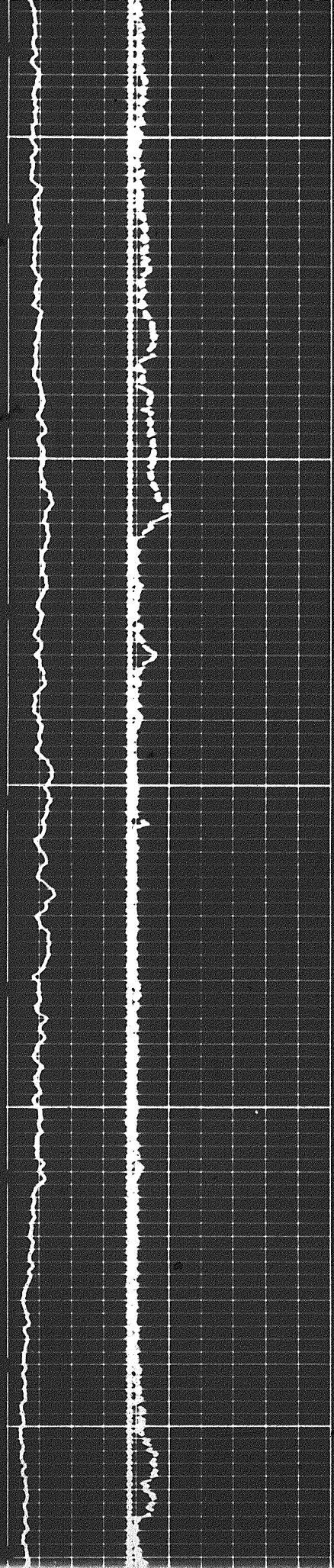

0068

0069

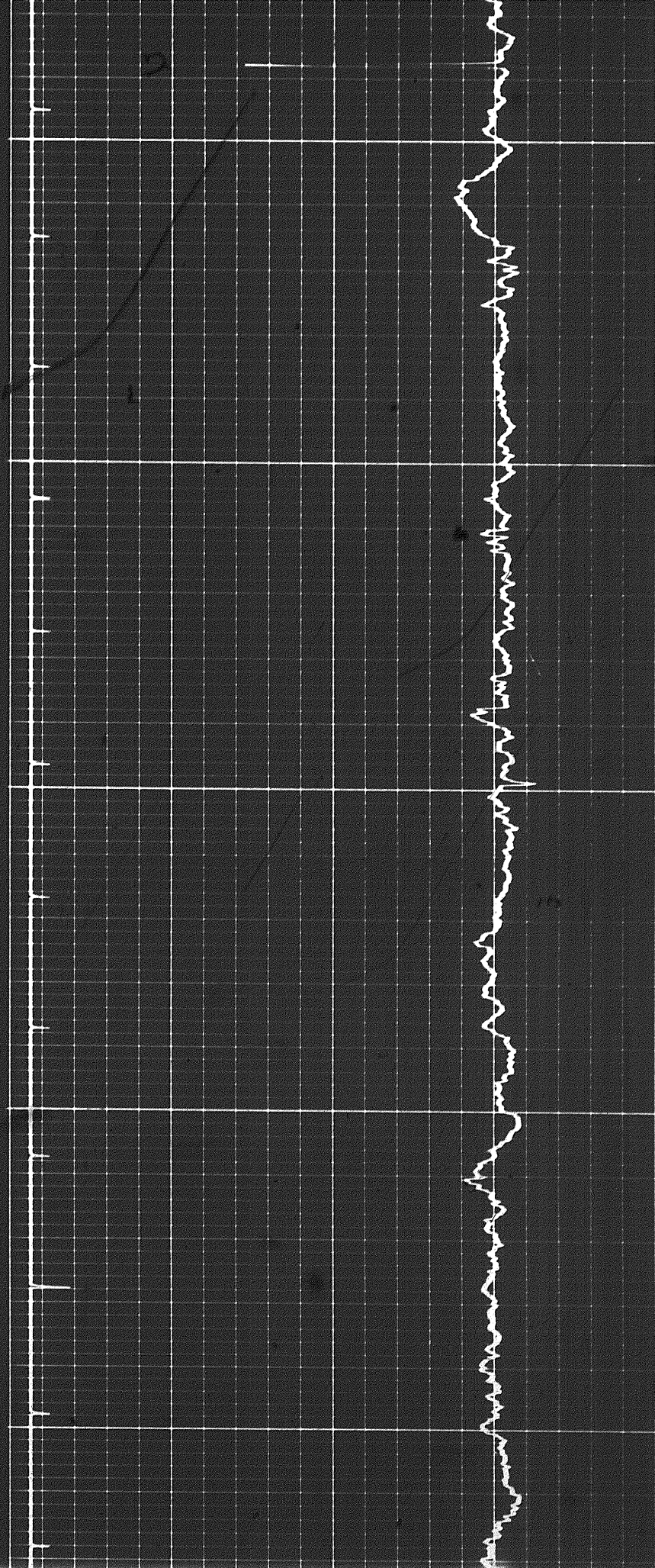

21 of

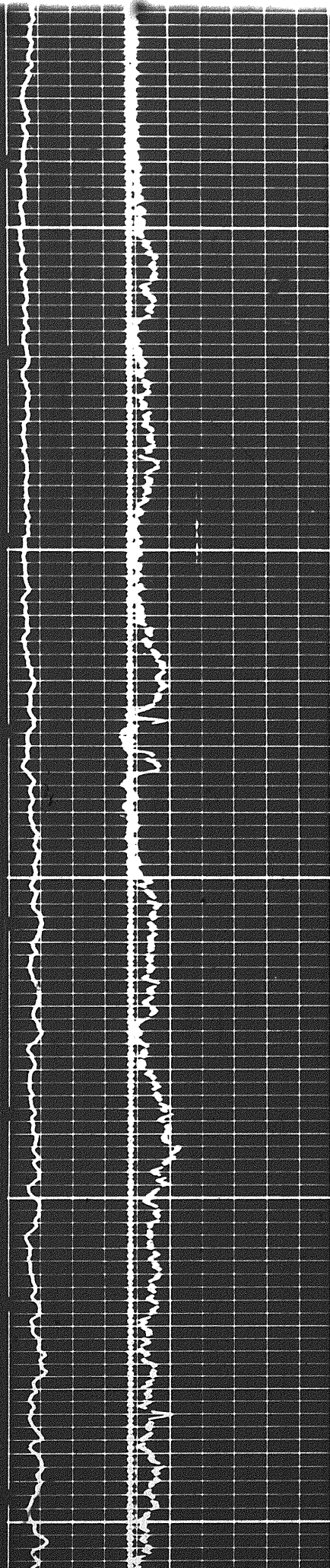

0005

0016

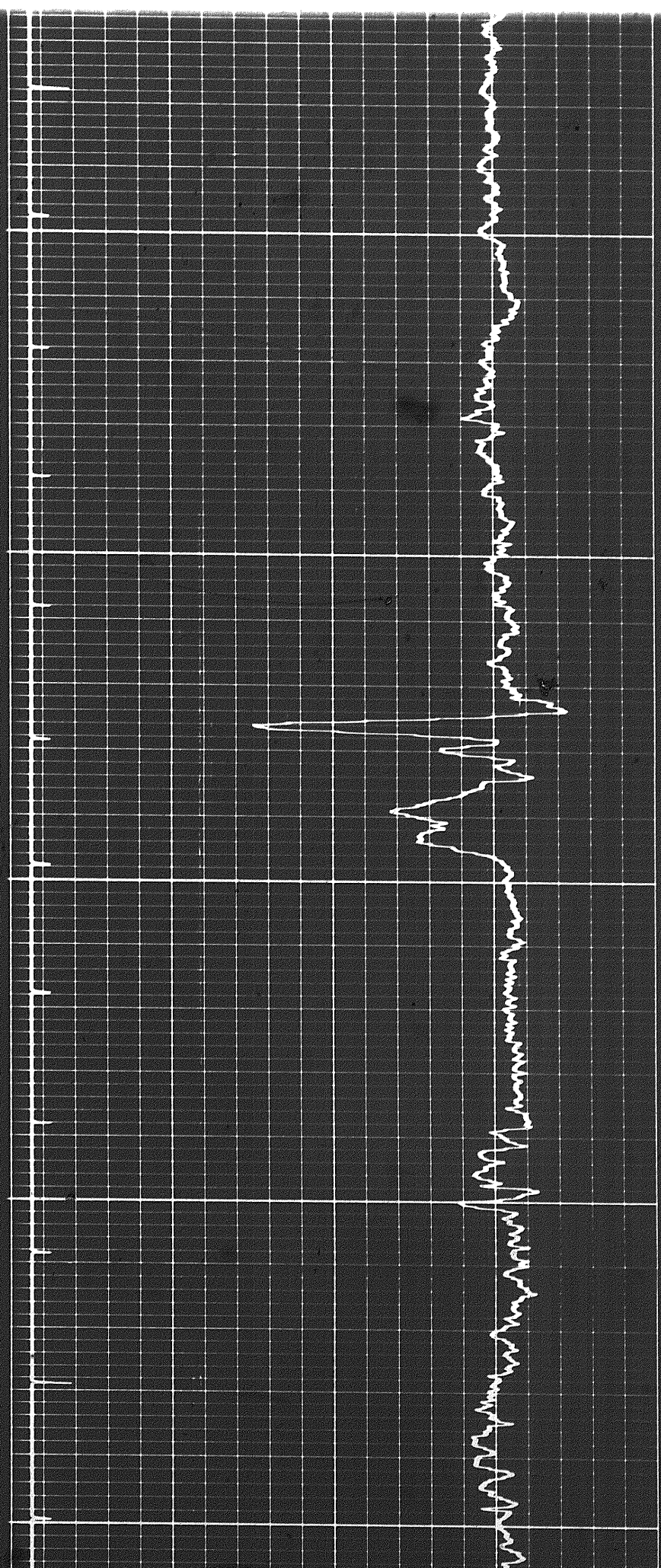

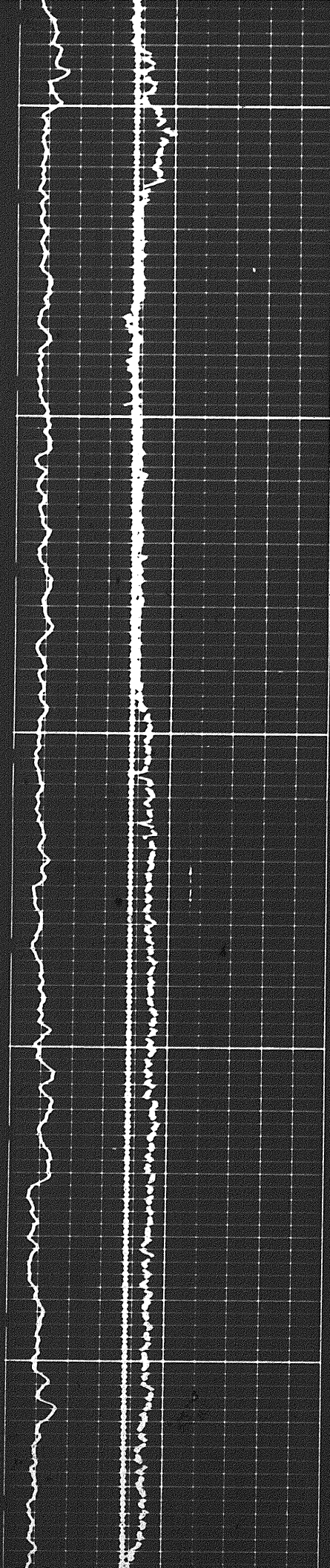

9300

9400

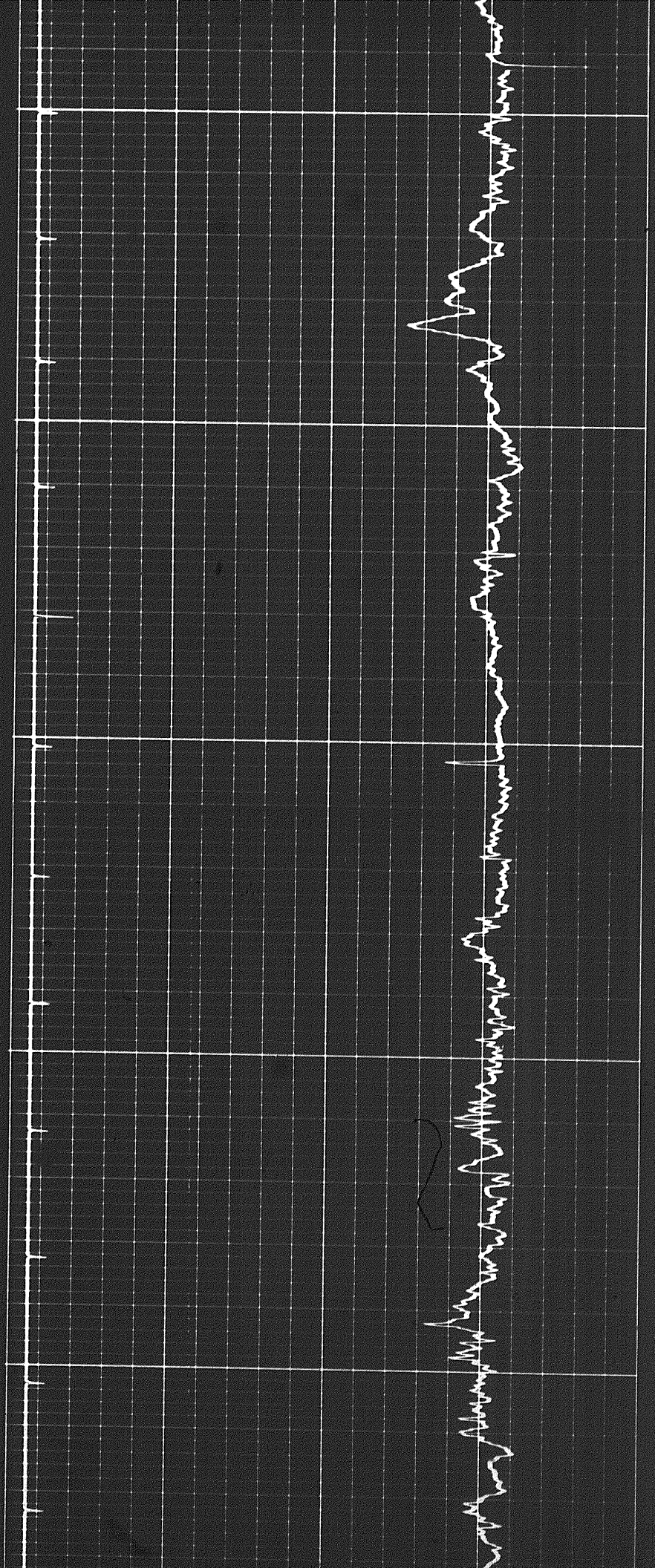

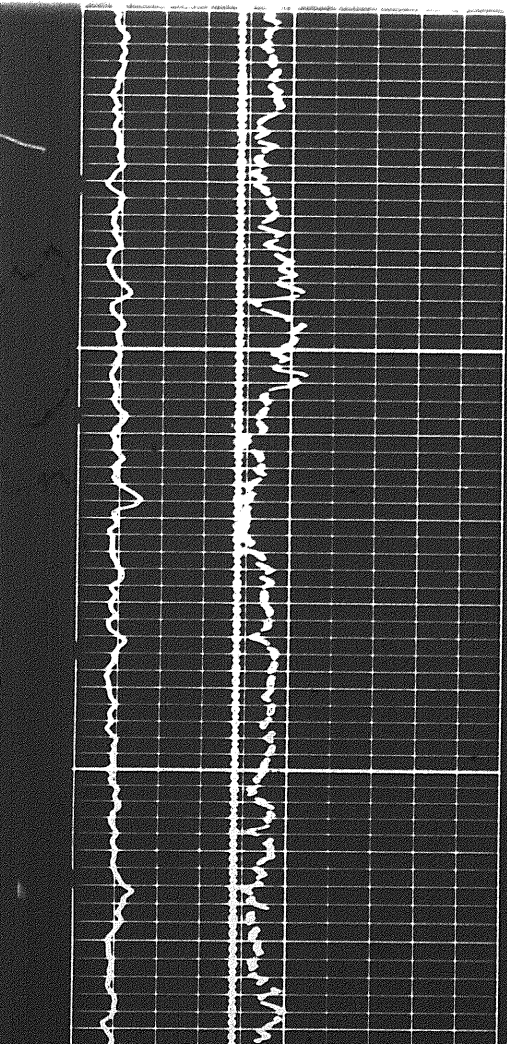

0096

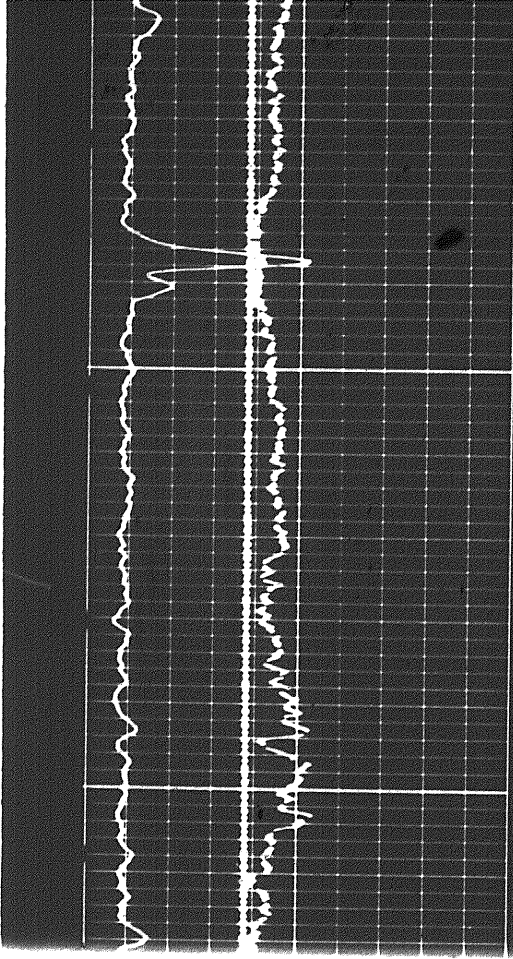
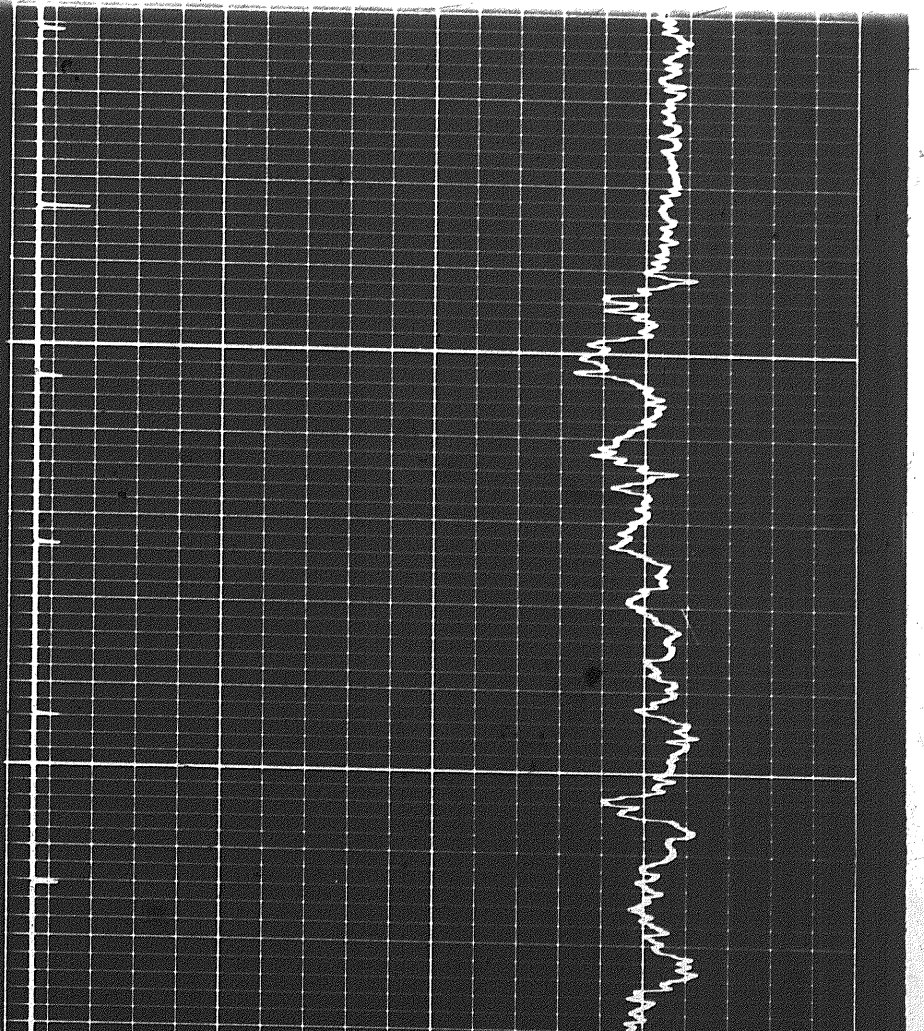

0056

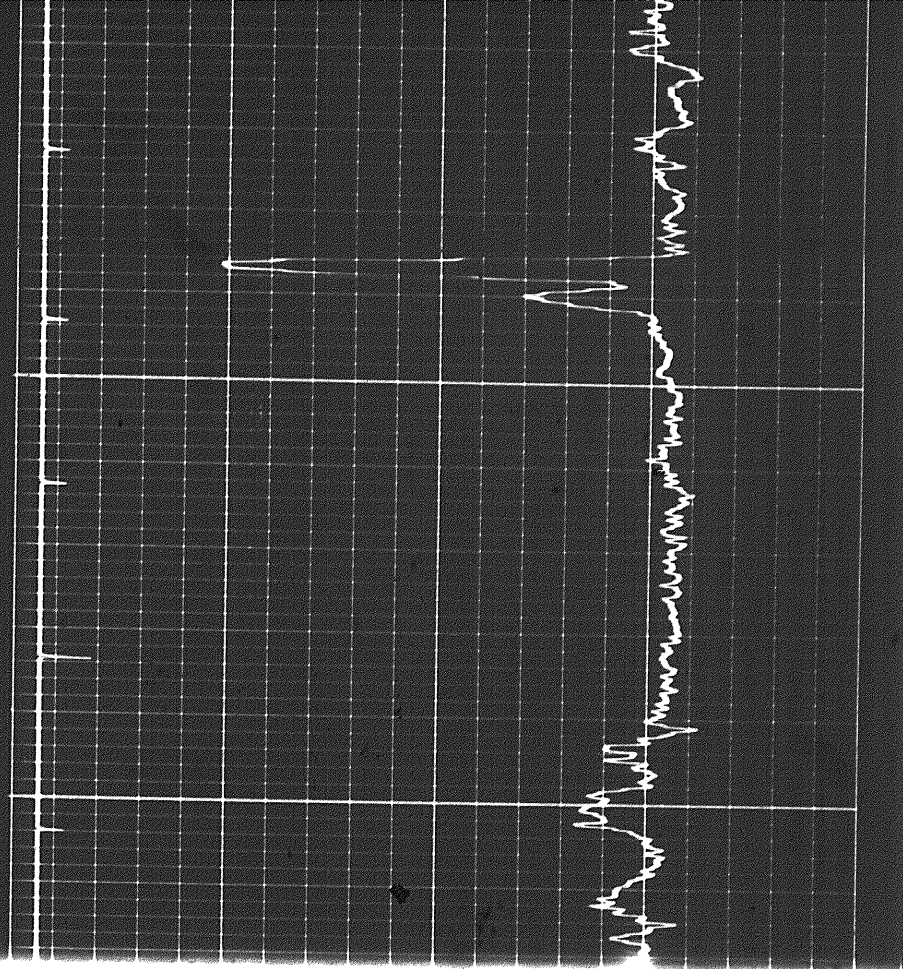

2297

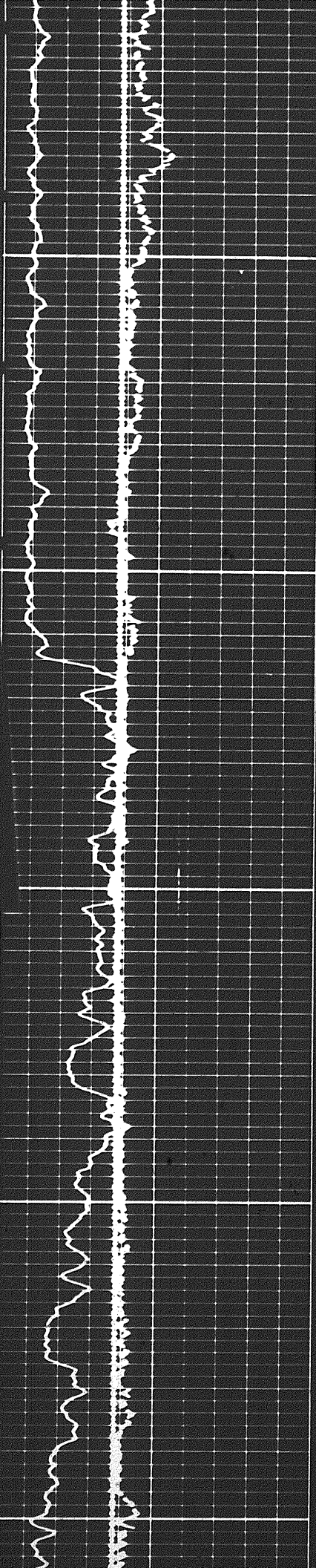

9700

0096

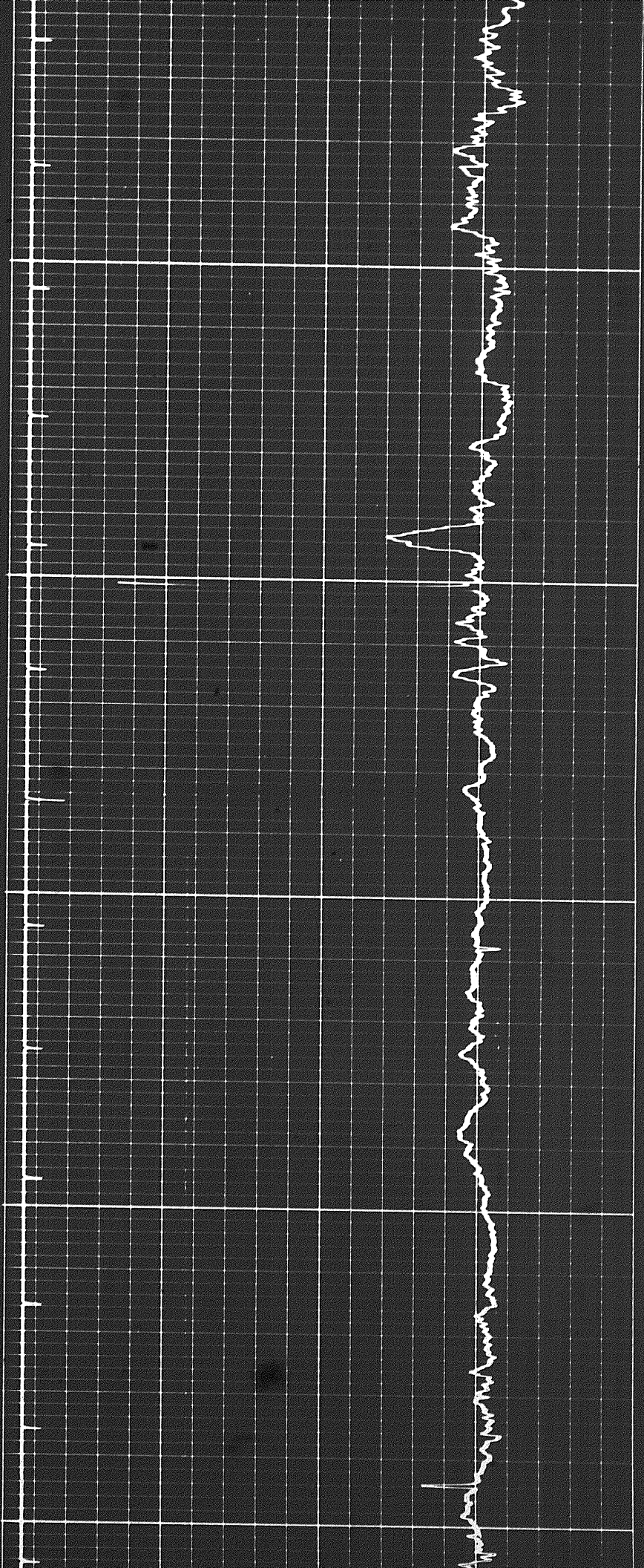

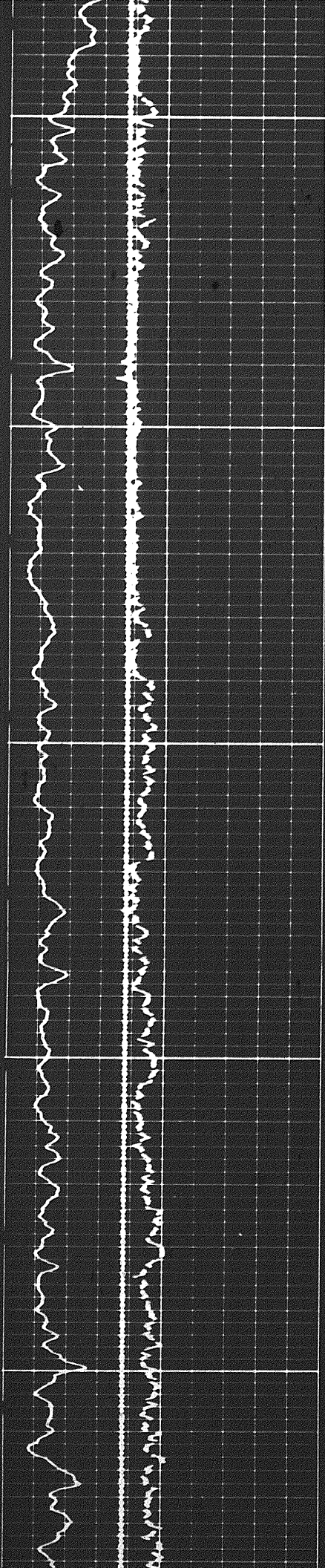

00001

0006

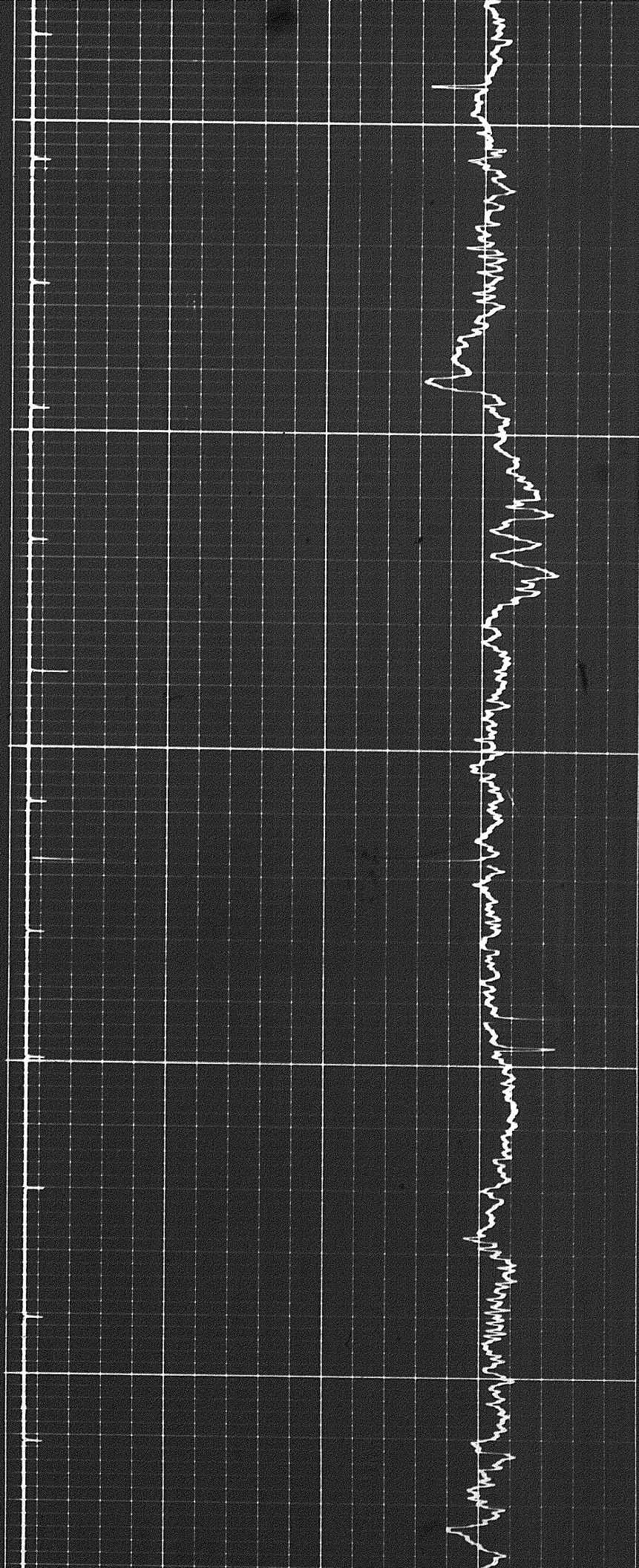

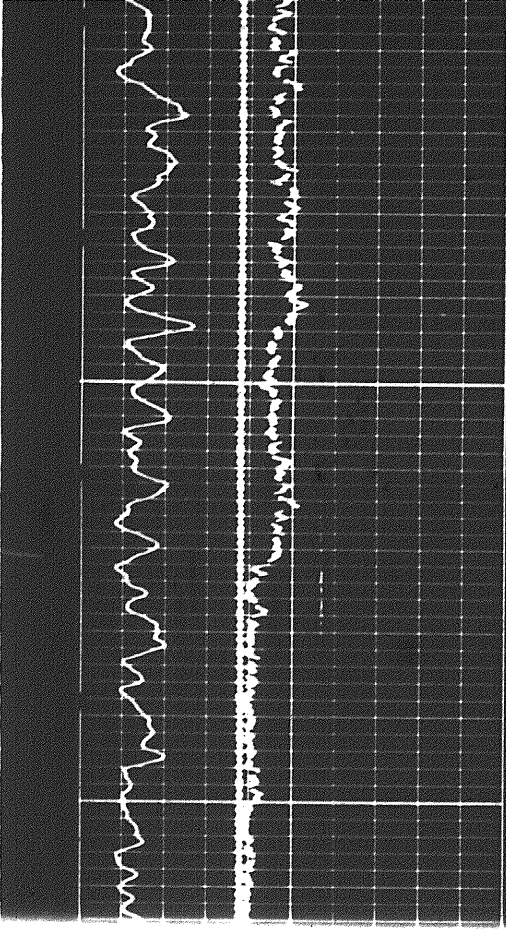

10100

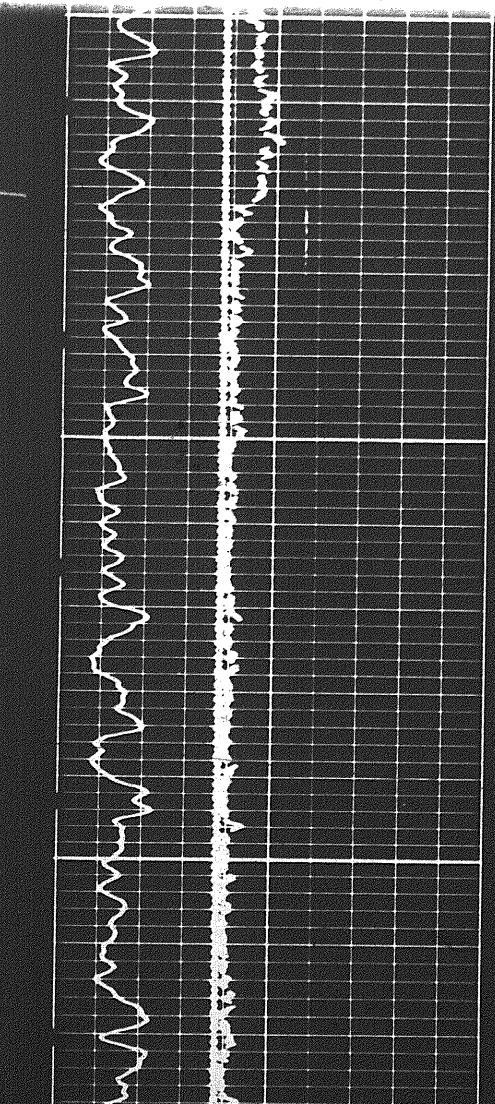
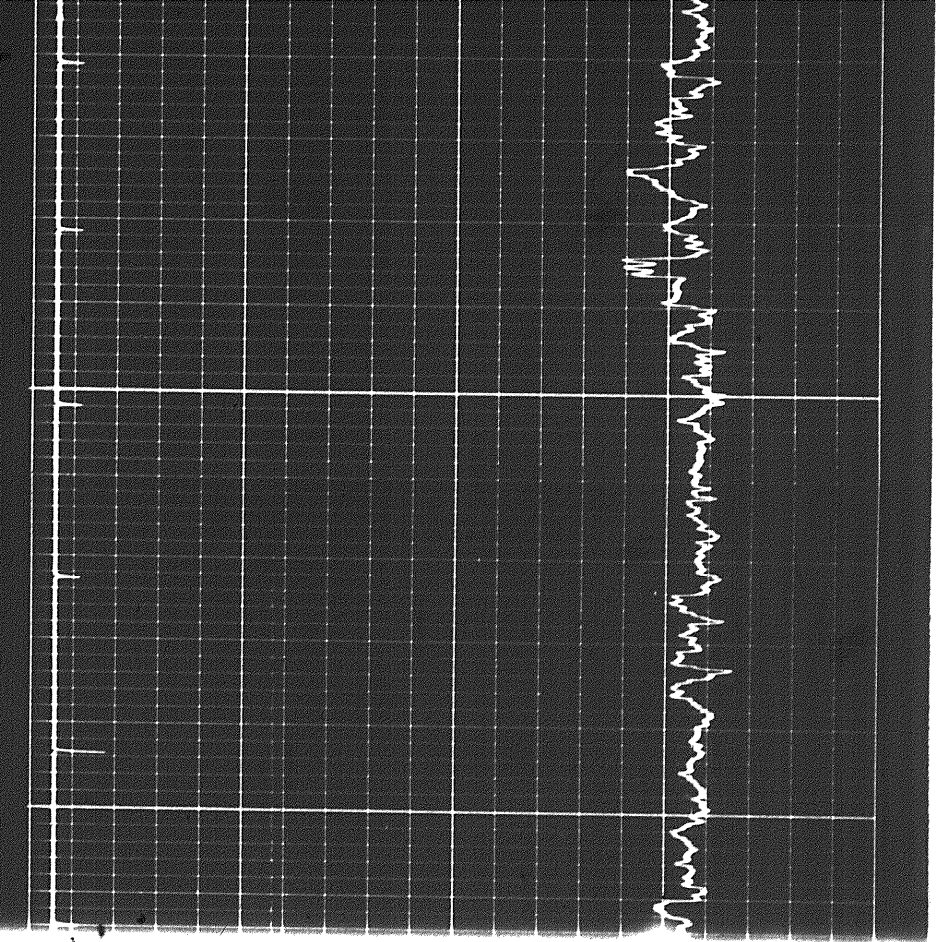

09

10200

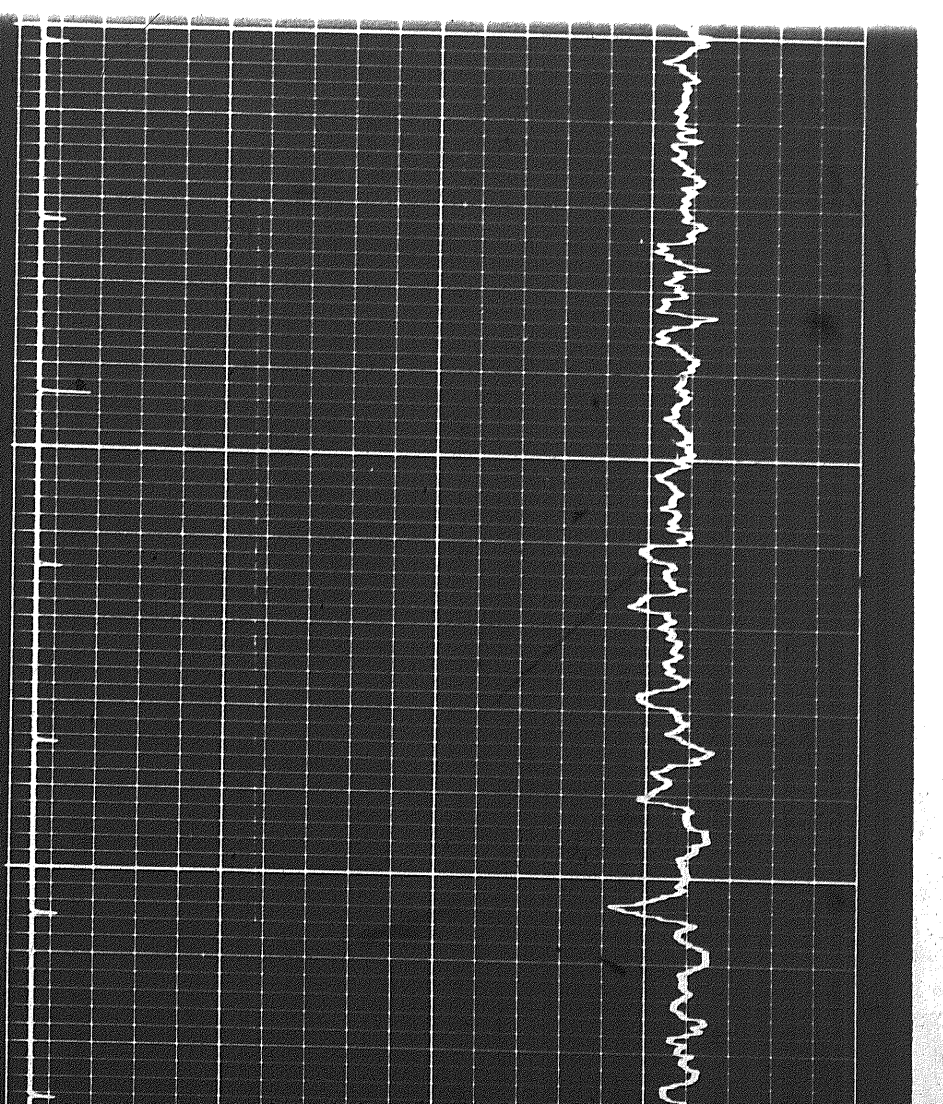

2307

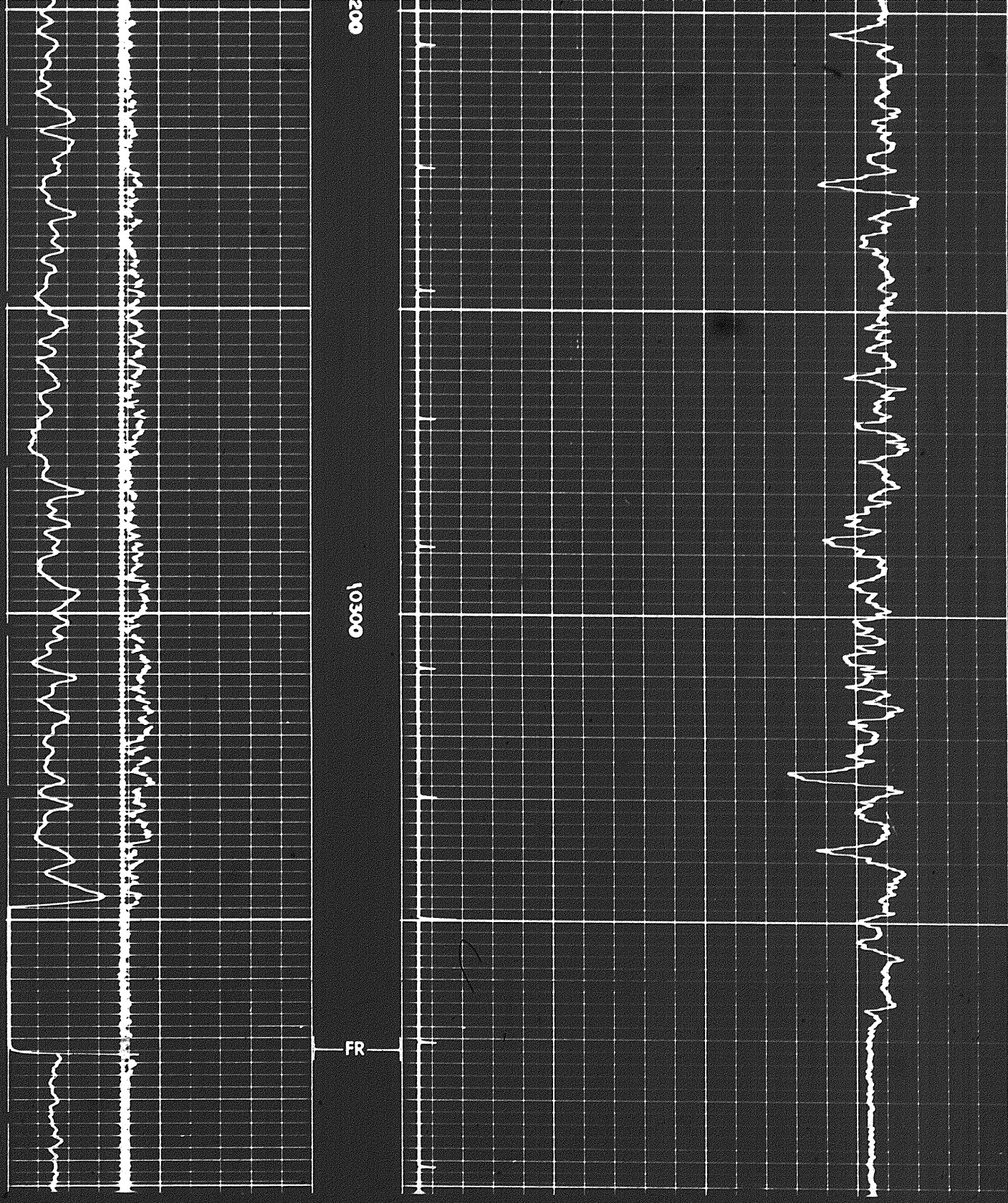

REPEAT SECTION

Calibration before Survey

REPEAT SECTION

Calibration before Survey

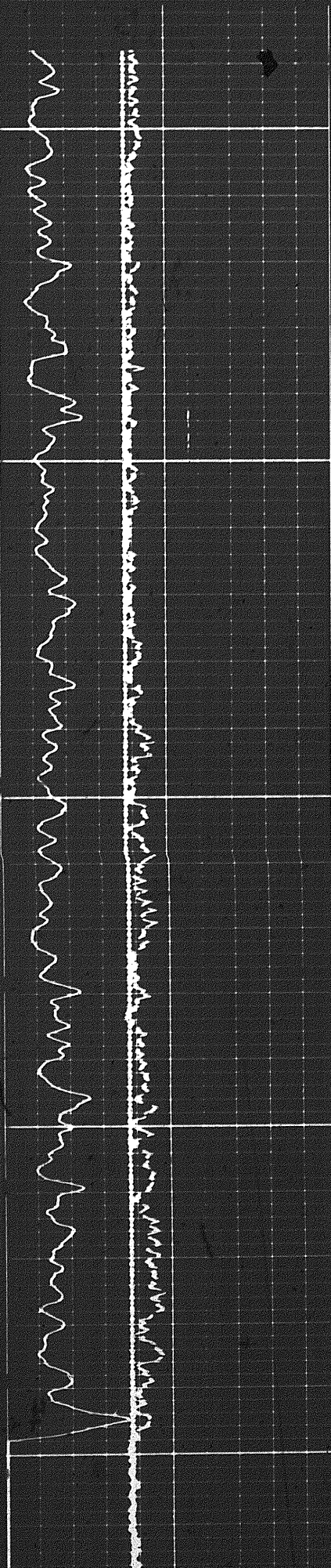

10200

10300

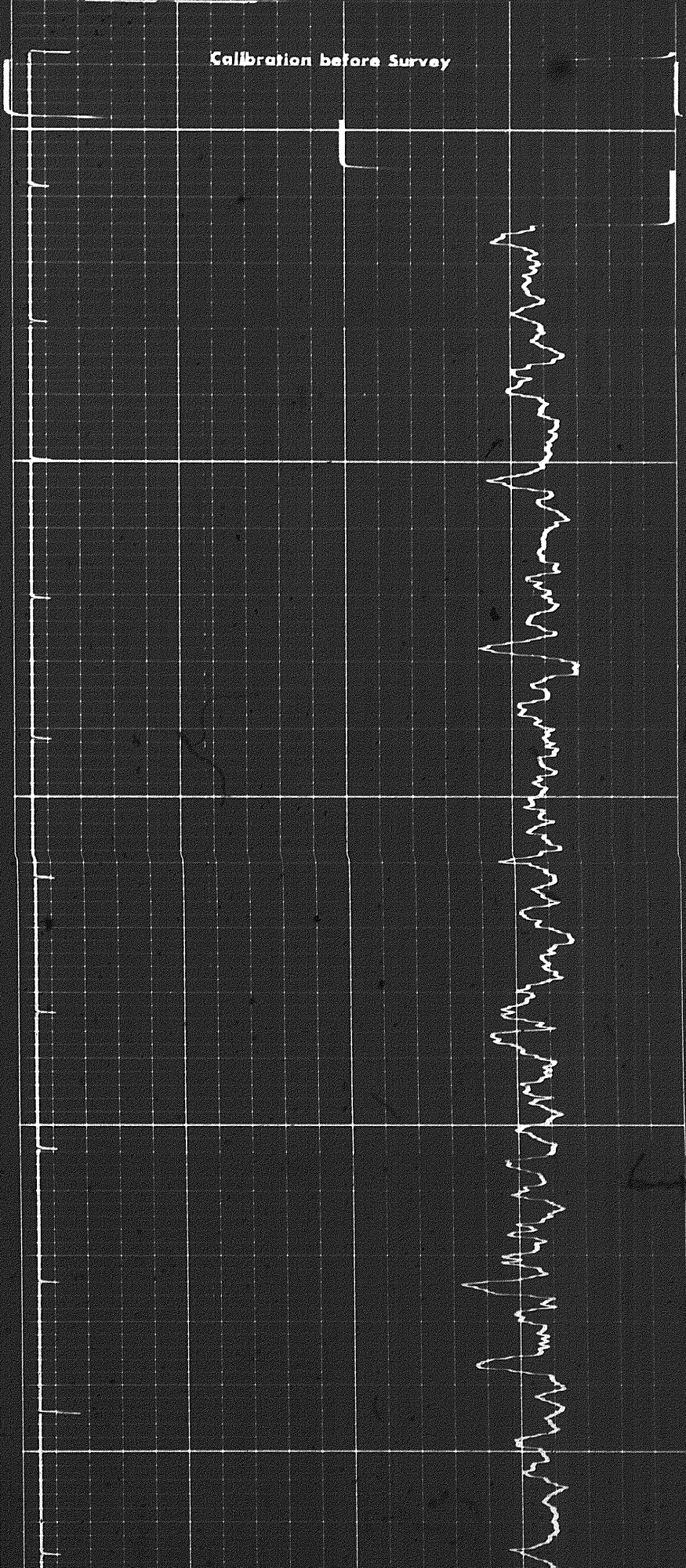

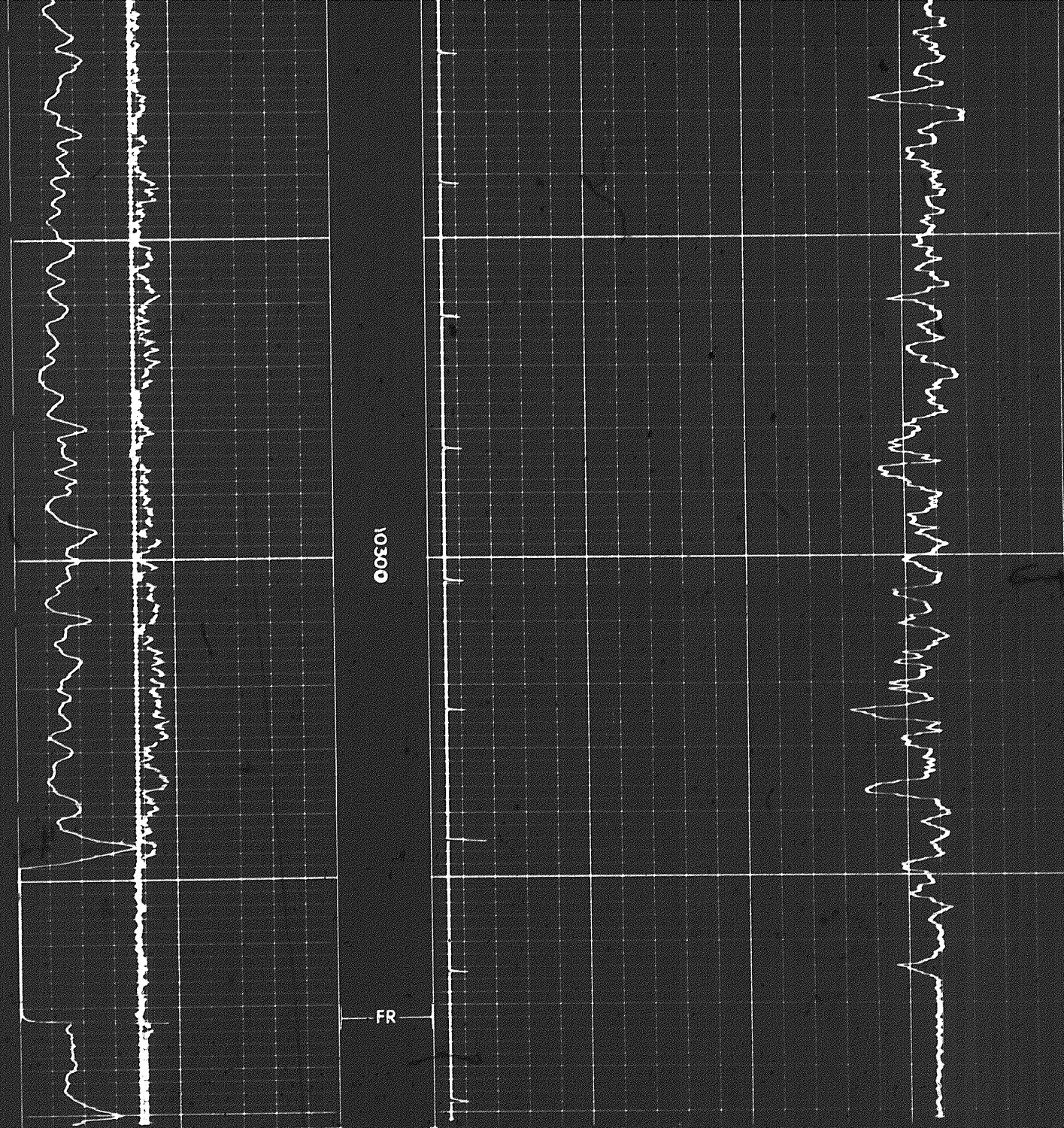

10300

FR

6 7 8 9 10 11 12 13 14

CALIPER
hole diameter in inches

Speed in fpm
Sens. 150 TC 2
Zero 0 div. to left 150
150 300

GAMMA RAY
API UNITS

DEPTH

SONIC
INTERVAL TRANSIT TIME
microseconds per foot

120 100 80
80 60 40

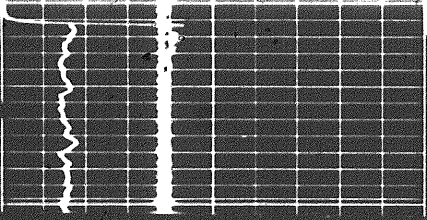

FR

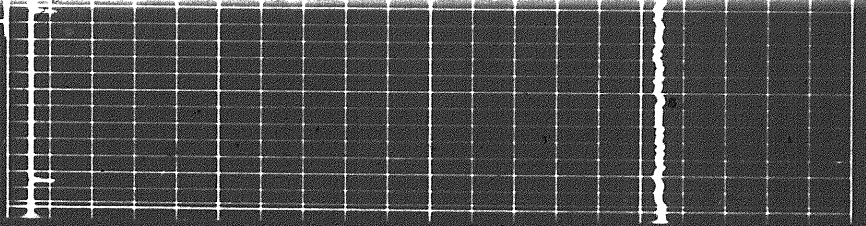

REPEAT SECTION

Calibration before Survey

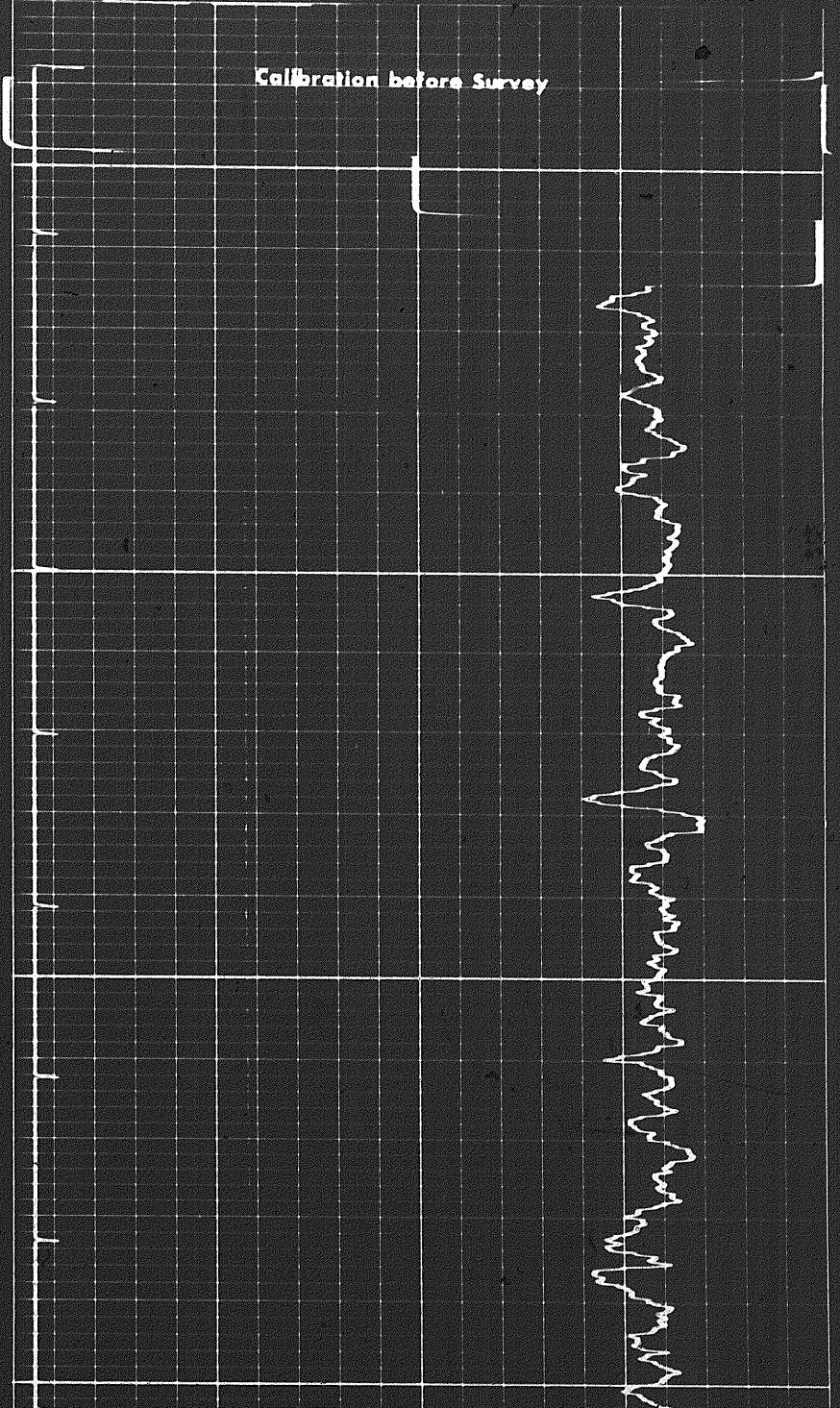

10200

10300

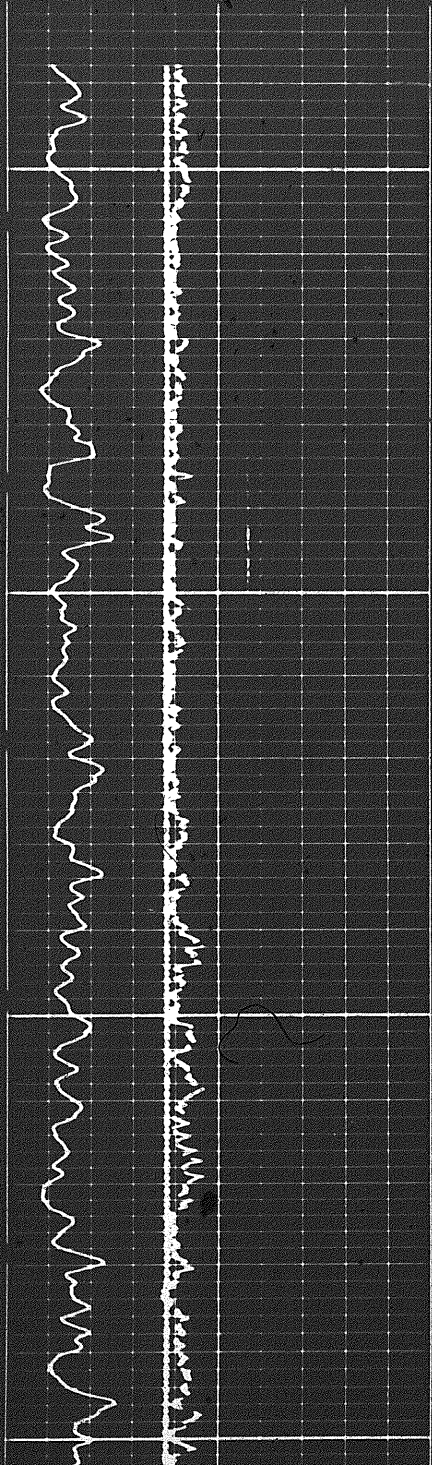

24 of 24

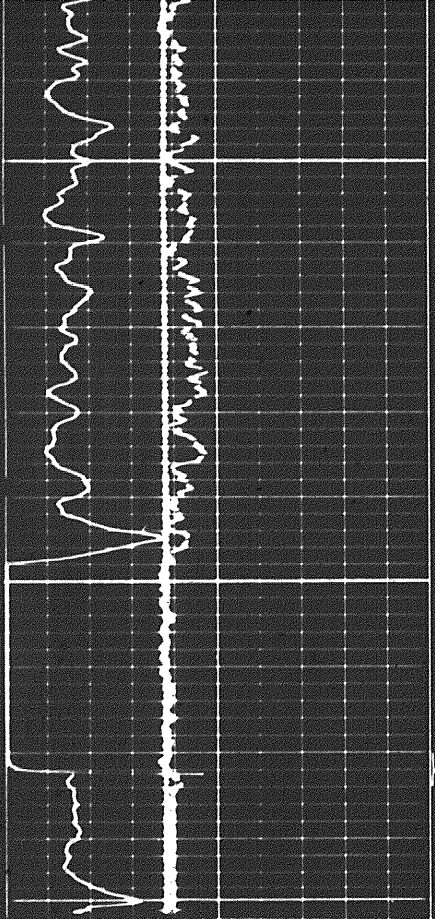

10300

FR

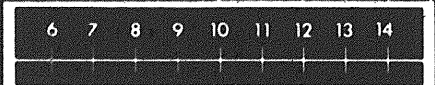
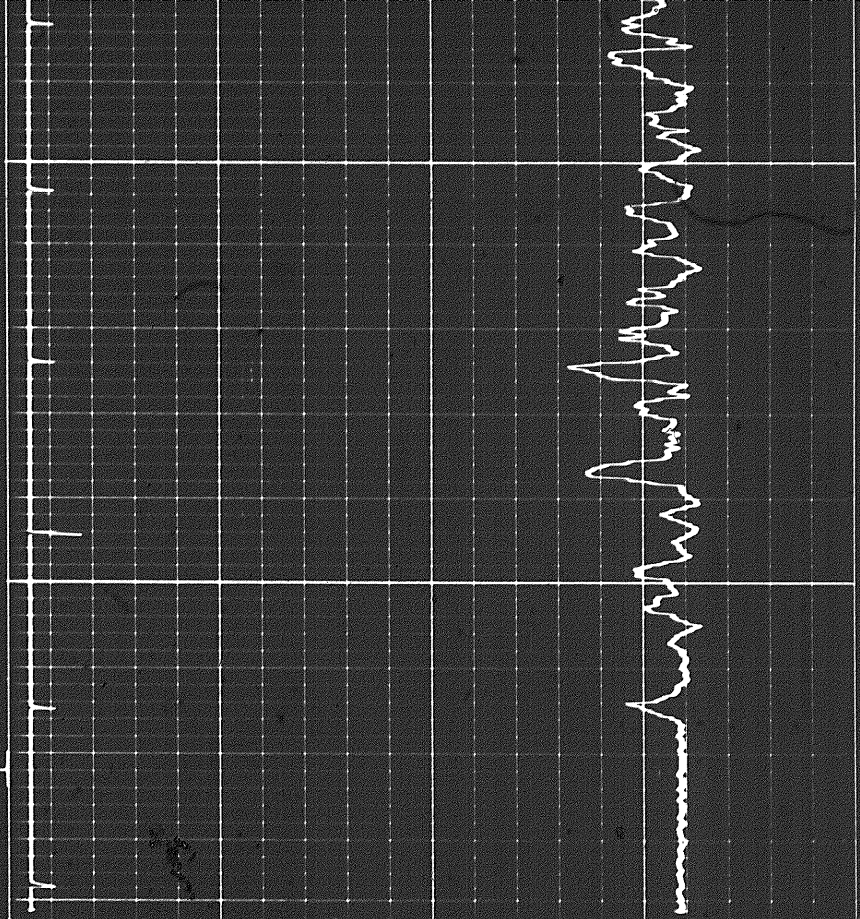

CALIPER
hole diameter in inches

Sens. 150 T.C. 2
Zero 0 div. to left 150
150 300

Speed in FPM

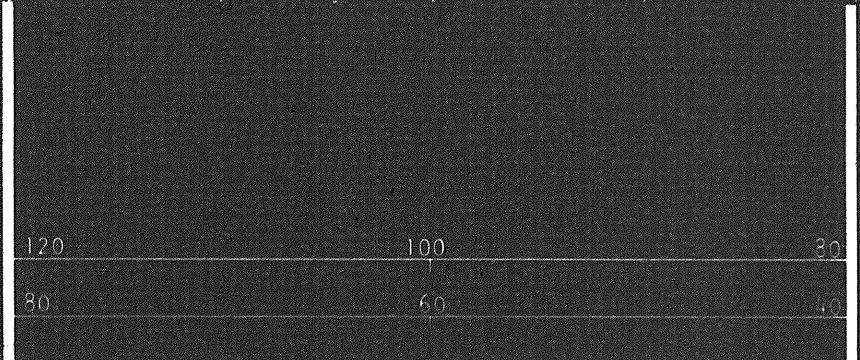

GAMMA RAY
API UNITS

DEPTH

SONIC
INTERVAL TRANSIT TIME
microseconds per foot

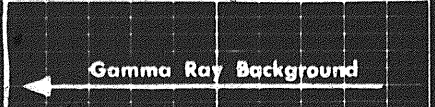
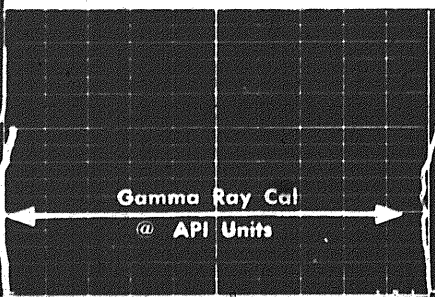

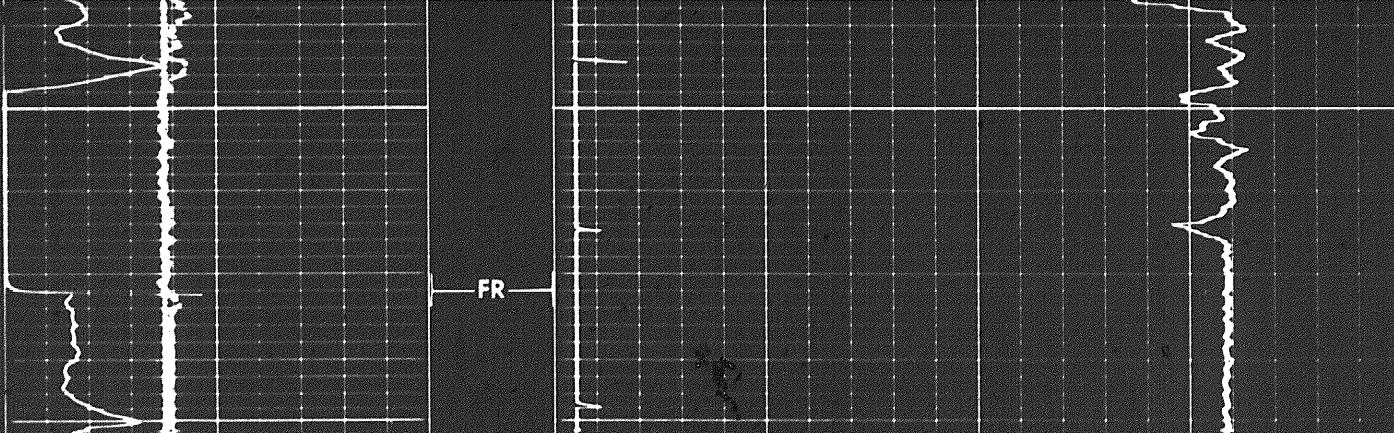

6 7 8 9 10 11 12 13 14

CALIPER
hole diameter in inches

Speed in FPM
 Sens. 150 T.C. 2
 Zero 0 div. to left 150
 150 300

120 100 80
 80 60 40

GAMMA RAY
API UNITS

DEPTH

SONIC
INTERVAL TRANSIT TIME
microseconds per foot

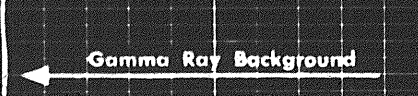
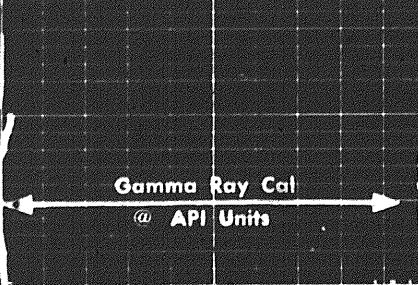

COMPANY CHEVRON STANDARD LIMITED

WELL SOBQ WM SHAEFFER CR YTL 0-22

FIELD WILDCAT PROVINCE YUKON TERRITORIES

SCHLUMBERGER