

SCHLUMBERGER

DUAL INDUCTION-LATEROLOG

SCHLUMBERGER OF CANADA Calgary Alberta

PROVINCE YUKON TERRITORIES
 FIELD WILDCAT
 WELL SOBC WM SHAEFFER CK
 YT 0-22
 COMPANY CHEVRON STANDARD LIMITED

COMPANY CHEVRON STANDARD LIMITED
 WELL SOBC WM SHAEFFER CK
 YT 0-22
 FIELD WILDCAT
 PROVINCE YUKON TERRITORIES
 LOCATION 61° 41' 54" N LAT
 137° 19' 40" W LONG
 Permanent Datum GL Elev. 1139
 Log Measured from KB 16 Ft. Above Perm. Datum
 Other Services:
 SLC-GR, FDC-GR, GRN
 SNP-GR, IES, MLC, C
 ELEV: KB 1155
 GL 1139
 CRF

Date	28 APR 71
Run No.	ONE
First Reading	10368
Last Reading	1200
Feet Measured	9168
Depth Reached	10374
Bottom Driller	10373
Log SOC	1200
Log Driller	1201
Mud Nature	GEL
Dens. Visc.	11.1 365
Mud pH	10.0
Water Loss	5.0
Res.	RMKS ● RMKS ↑
Rnd	2.27 ● 58 ↑
● BHT	0.81 ● 164 ↑
Rmk	2.54 ● 60 ↑
Source of Sample	CIRC. FLOWLINE
Bit Size	8 3/4"
Op. Rig Time	4 HRS
Truck No.	OSU-C 108 REM
Recorded By	CHADDOCK
Witness	POLLARD

31 MAY 71 CAL CP

REMARKS 1st Run Service Order #

Drilling Stopped 1600 / 27th : Circulation Stopped 0200 / 28th : Tool on Bottom 1000 / 28th : B.H.T. 164 of

Stand Off = 1.5 Inches	SLC-GR 8 HRS AFTER CIRCULATION 164°F
Cartridge No. B 127	
Panel No. C 214	MUD SAMPLES: Rm #1 = 2.41 @ 64°F
Sonde No. D 19	Rm #2 = 2.36 @ 64°F
IAP-D No. MMP-B 223	Rm #3 = 2.42 @ 65°F
SBR 2	

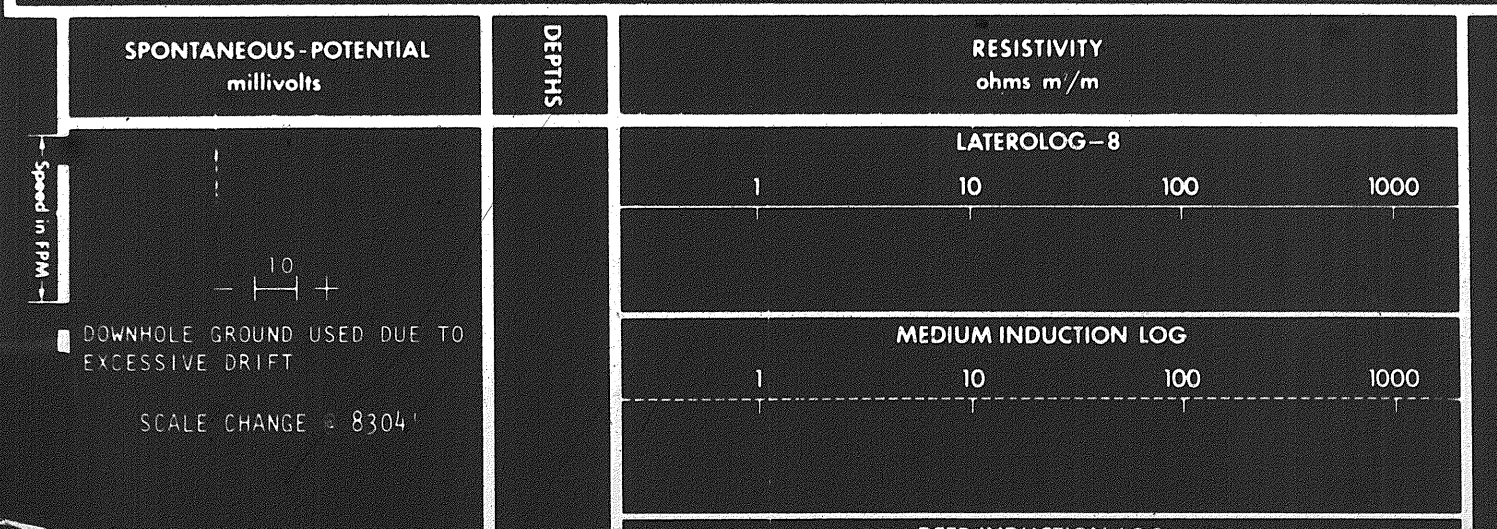

DOWNHOLE GROUND USED DUE TO EXCESSIVE DRIFT

SCALE CHANGE @ 8304'

1 of

MEDIUM INDUCTION LOG

1 10 100 1000

DEEP INDUCTION LOG

1 10 100 1000

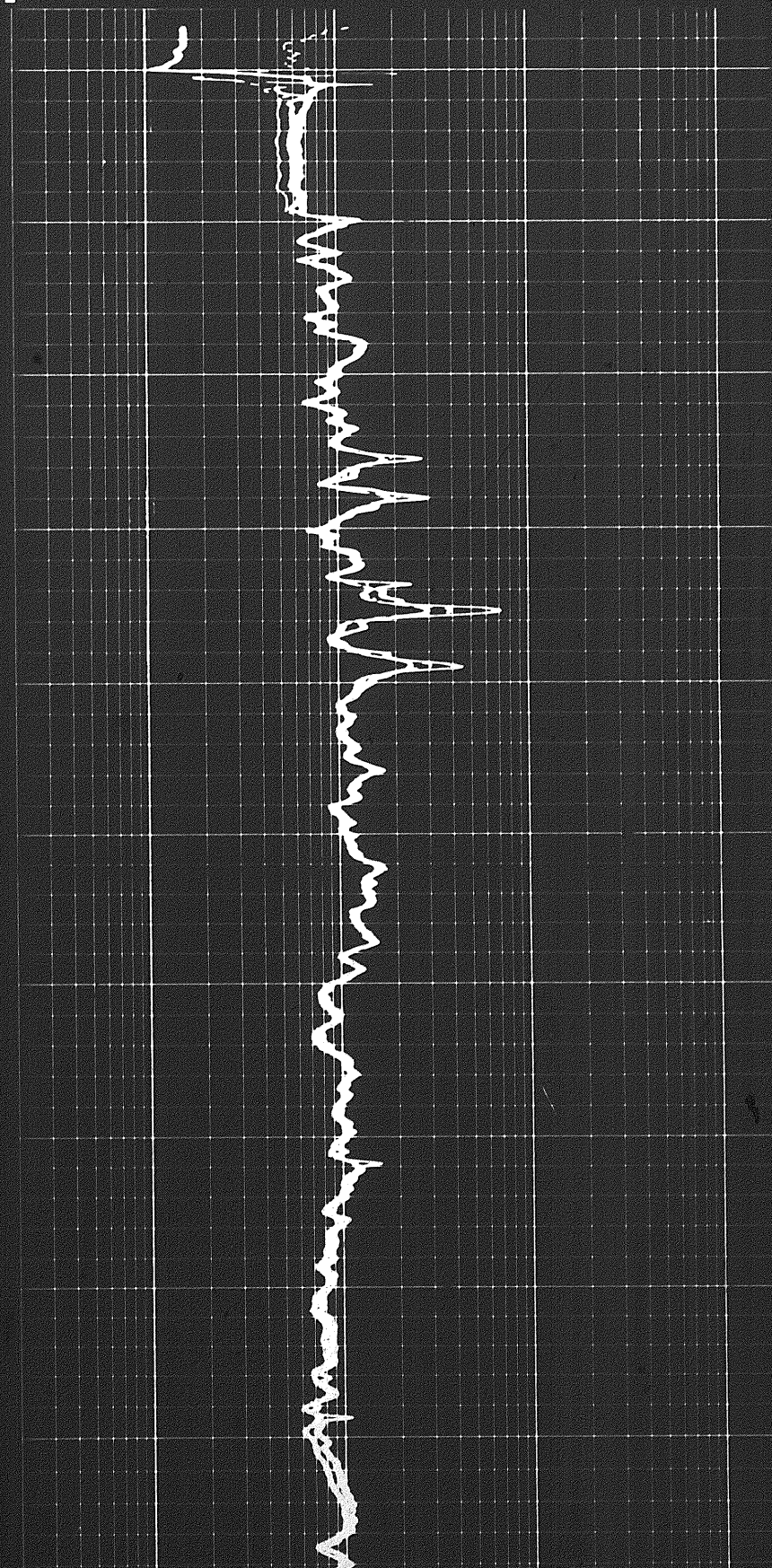
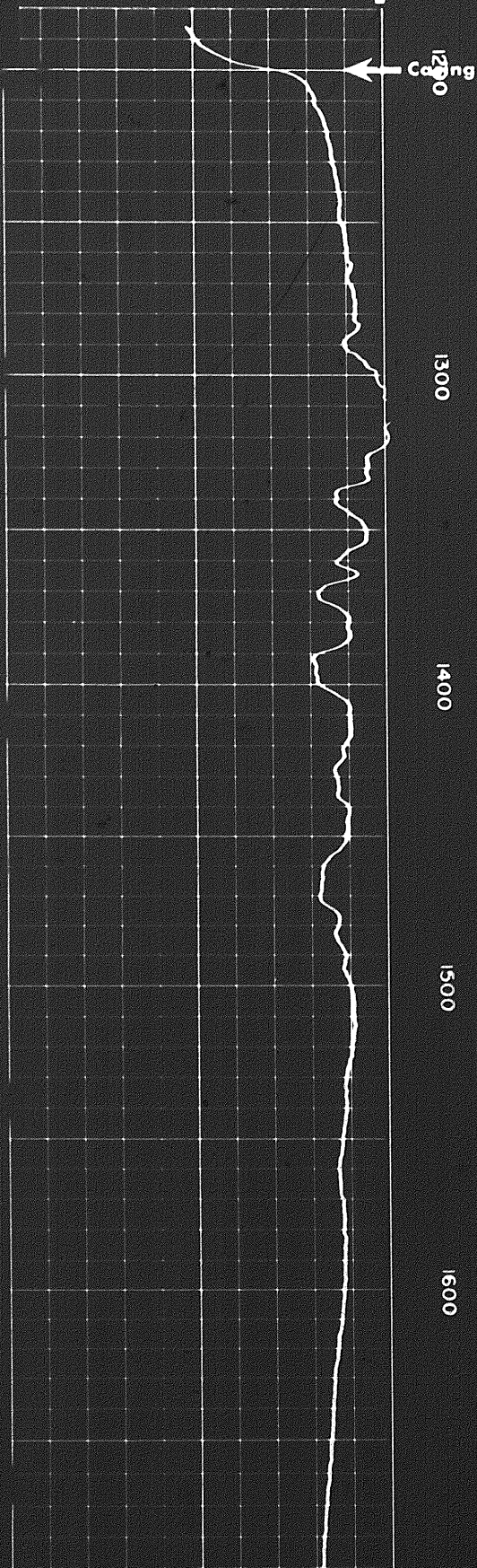

1700

1800

1900

2000

2100

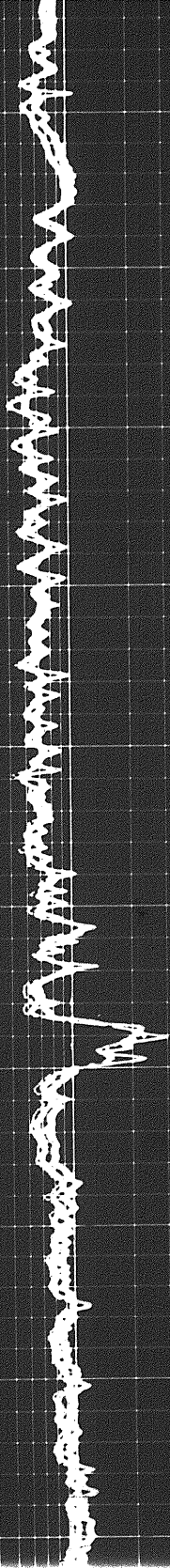

2000



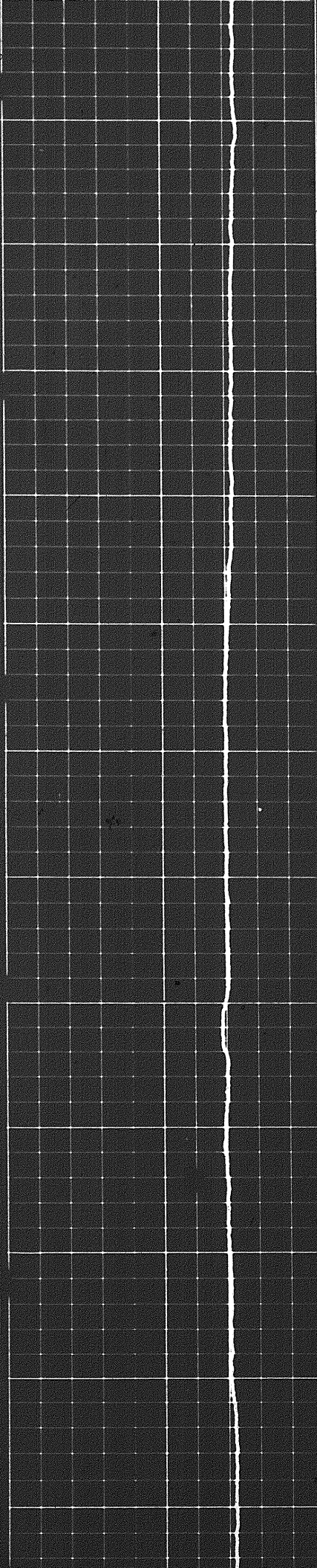

2000

2100

2200

2300

2400

2500

2600

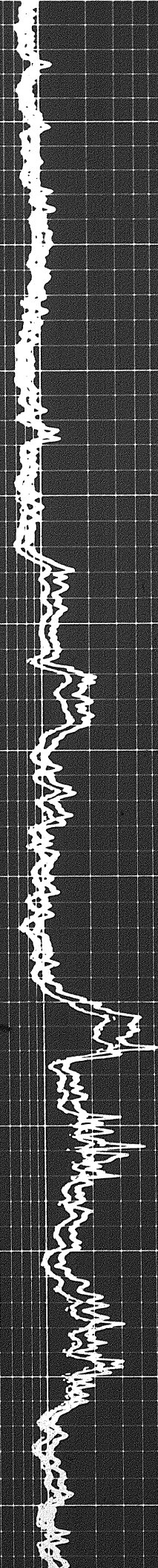

209

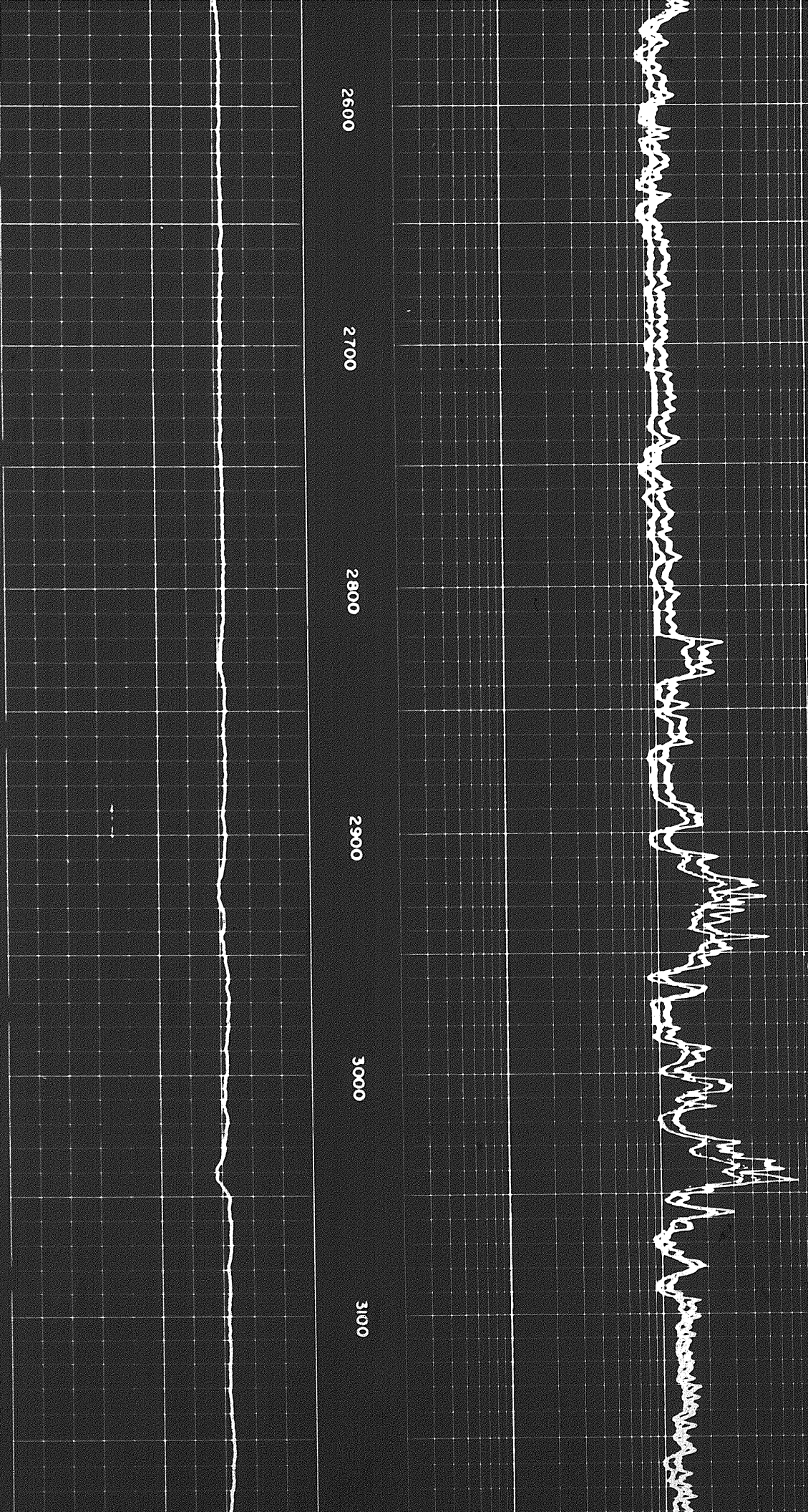

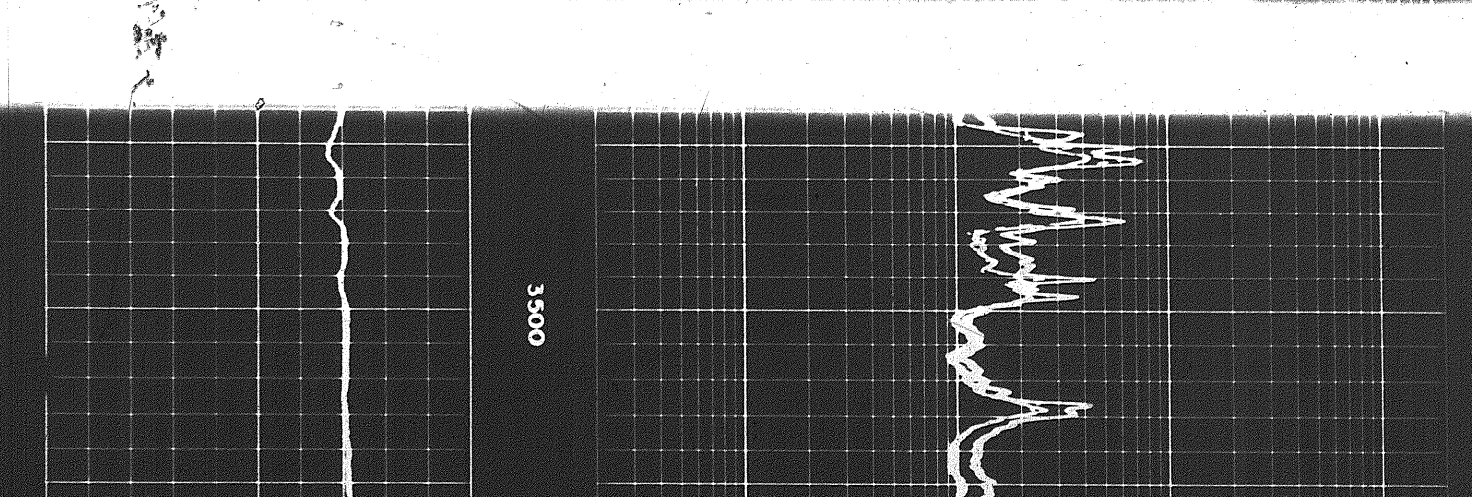
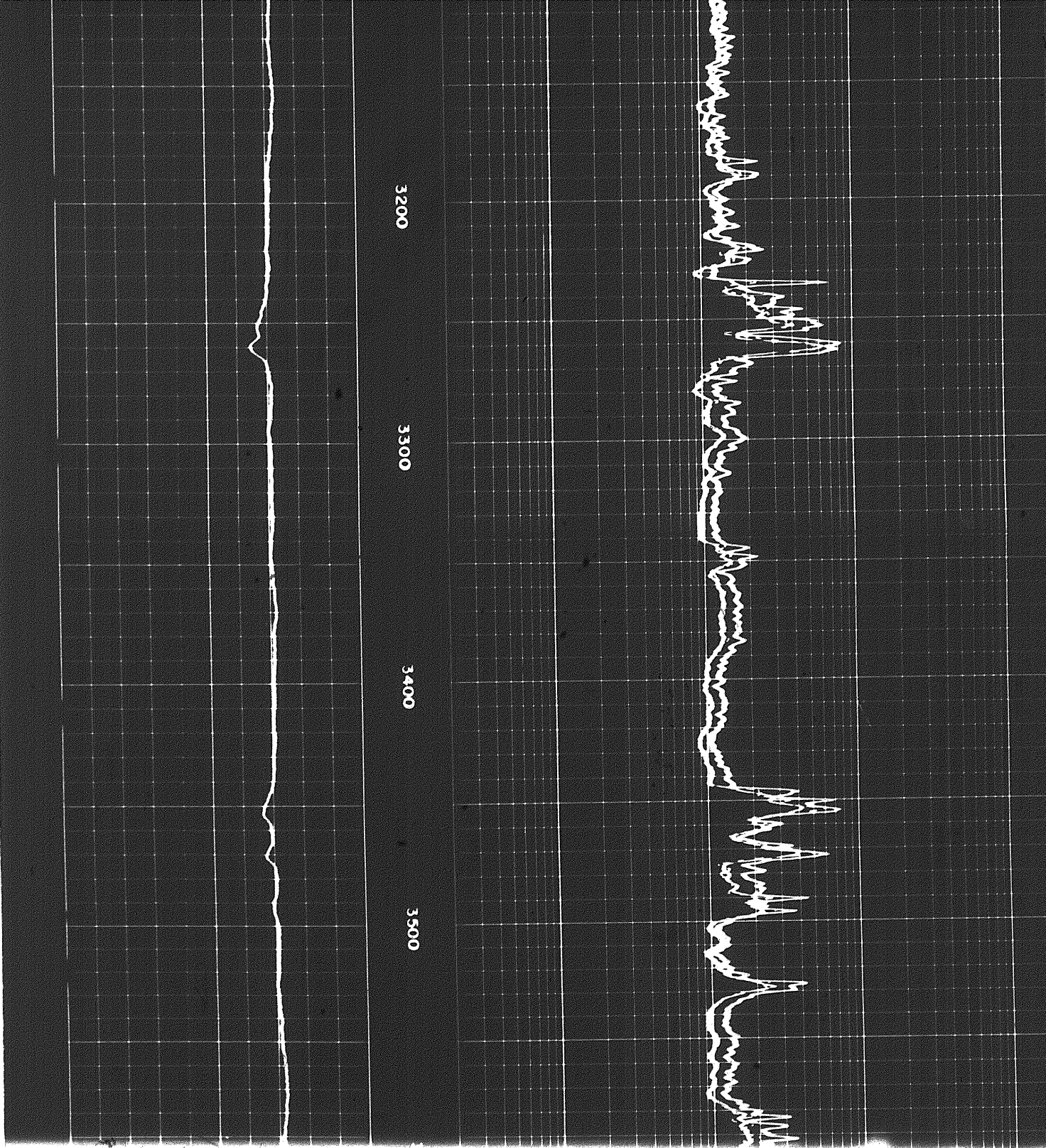

3500

3600

3700

3800

3900

4000

4100

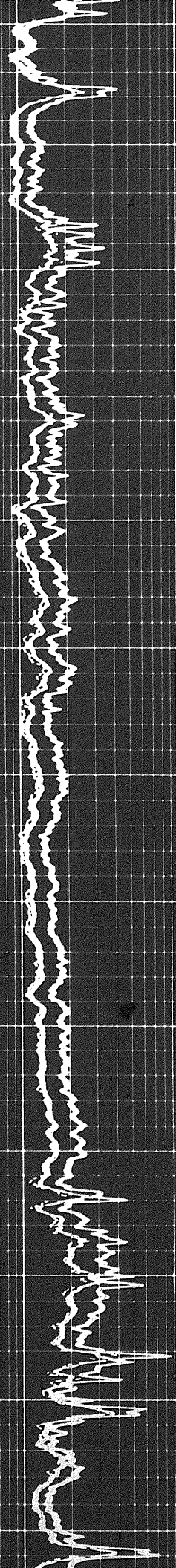

304

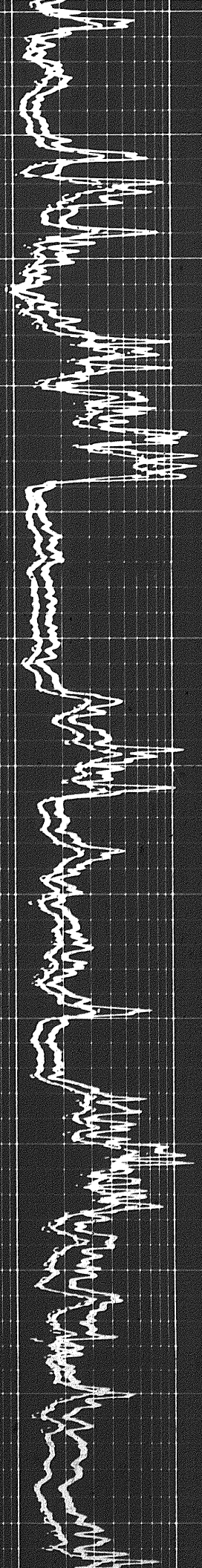

4100

4200

4300

4400

4500

4600

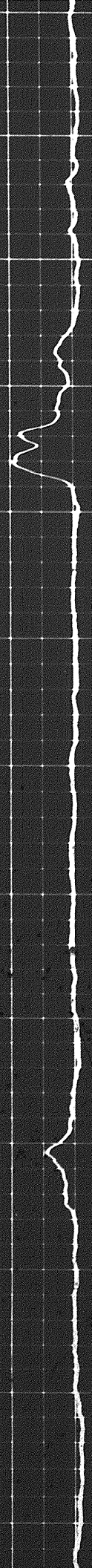

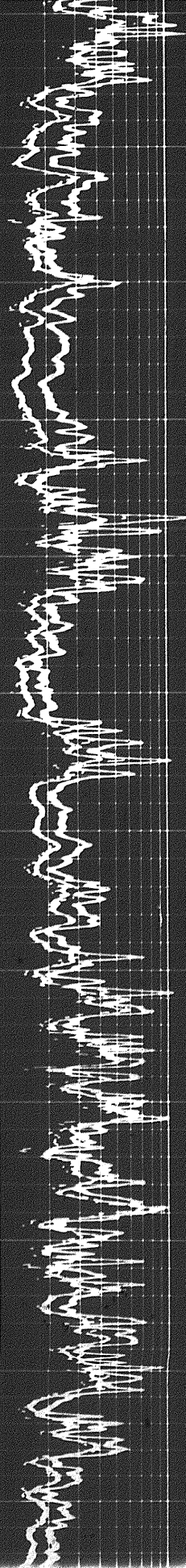

500

4600

4700

4800

4900

5000



4 of

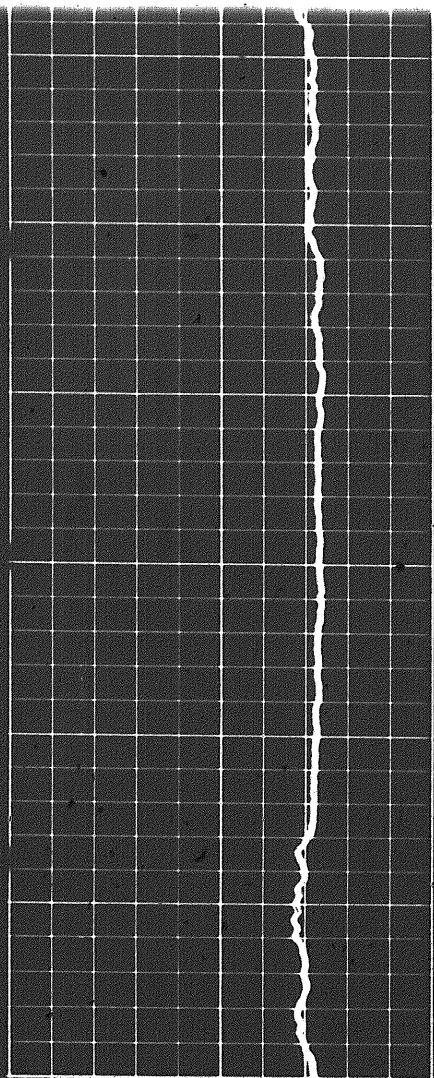

5000

5100

5200

5300

5400

5500

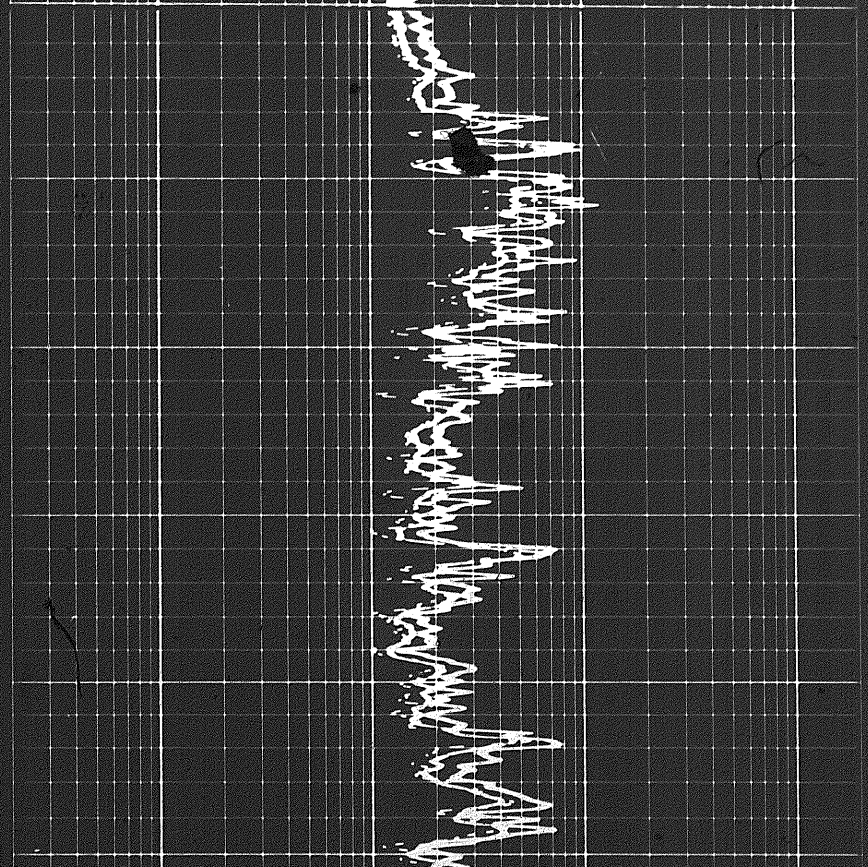
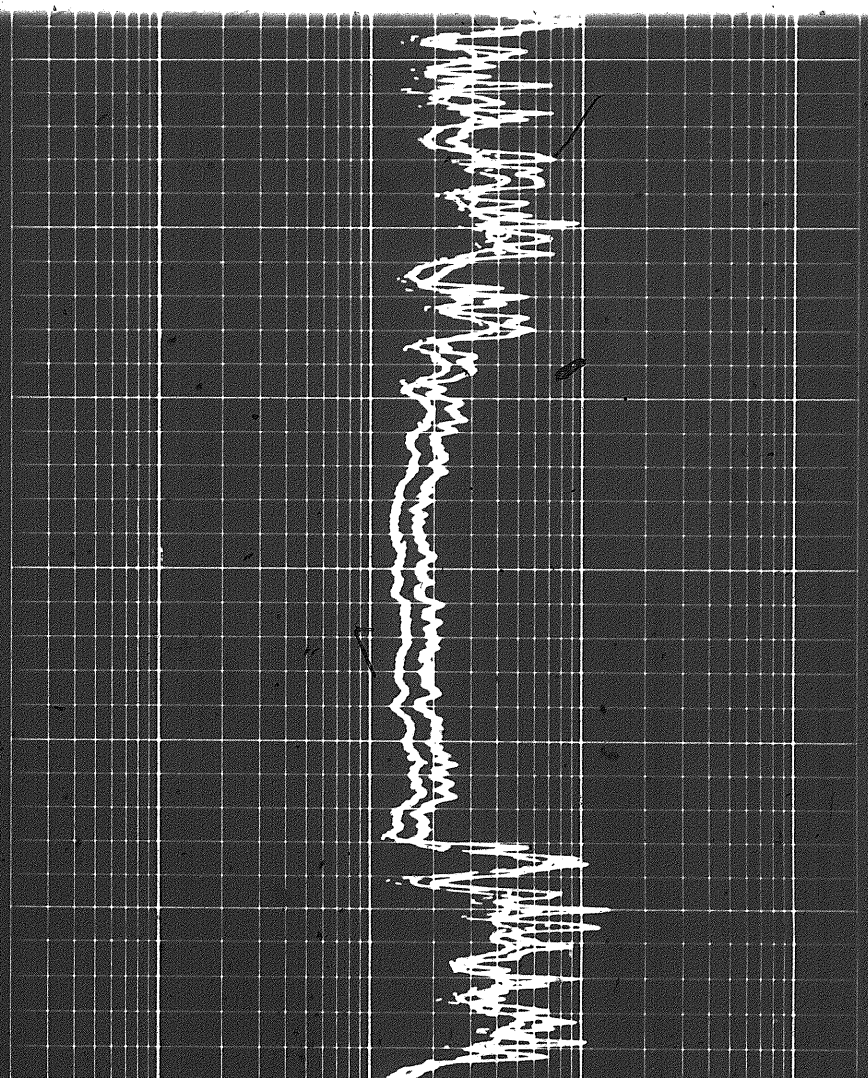

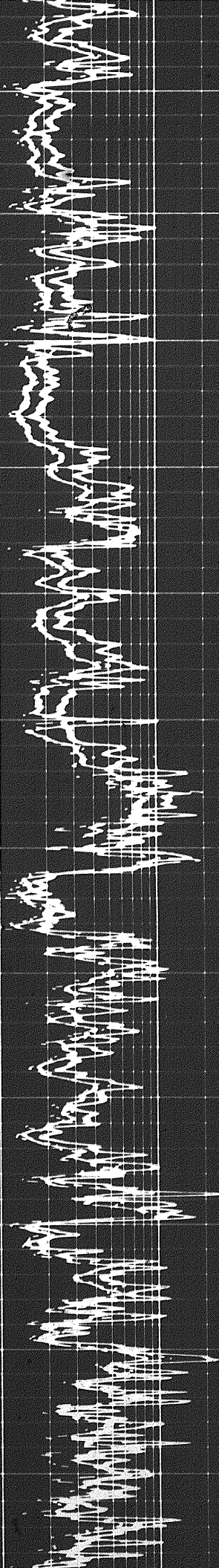

5500

5600

5700

5800

5900

6000



6100

6200

6300

6400

6500

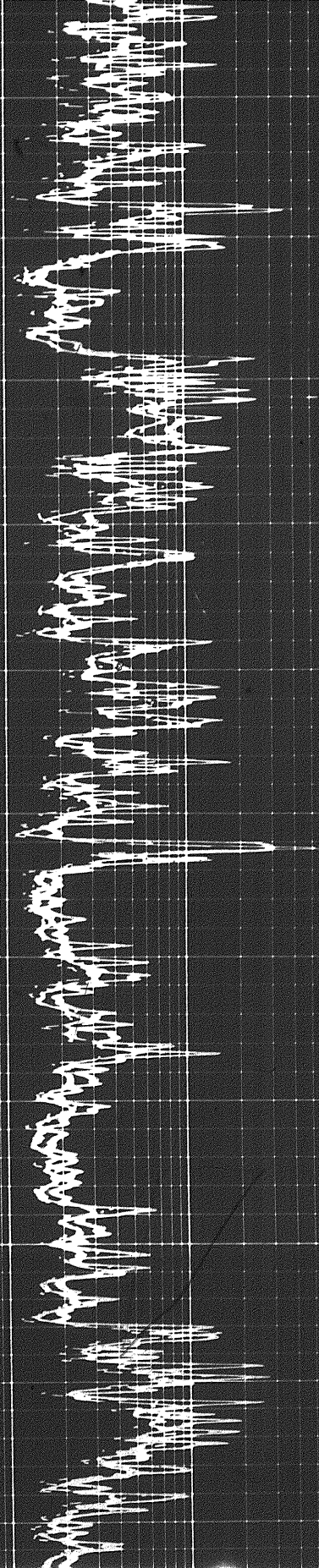

5 of

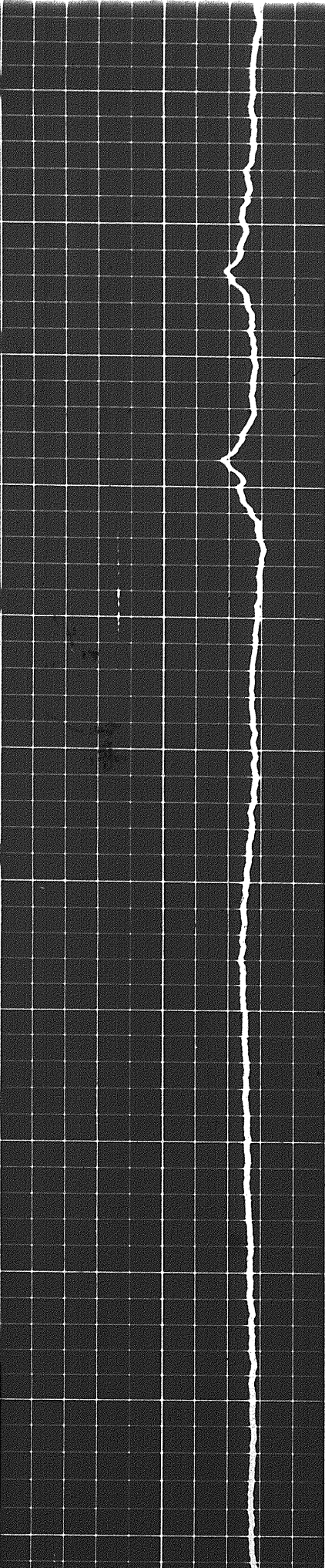

6500

6600

6700

6800

6900

7000

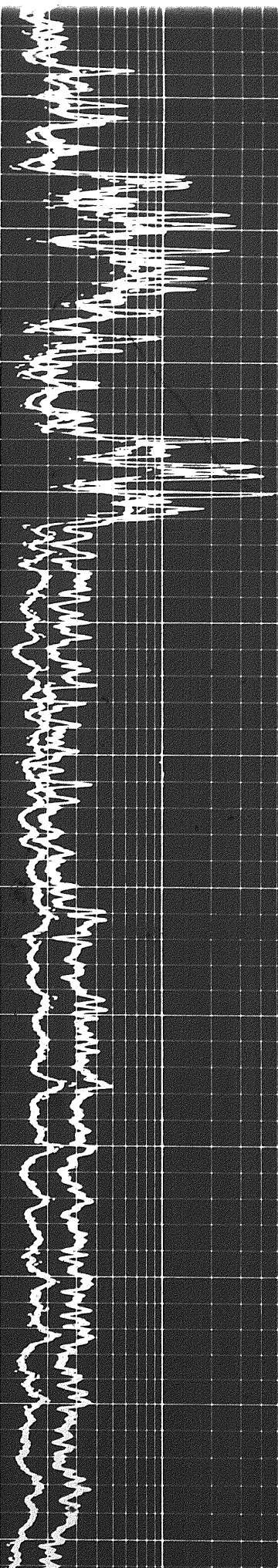

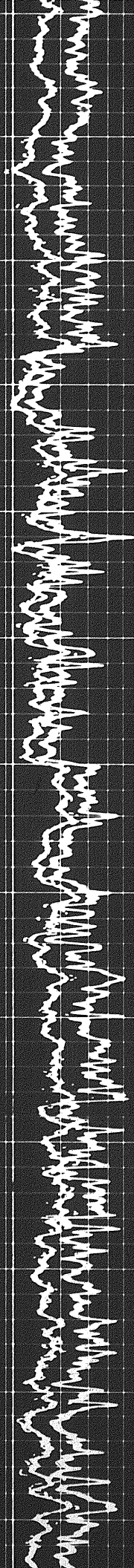

7000

7100

7200

7300

7400

7500



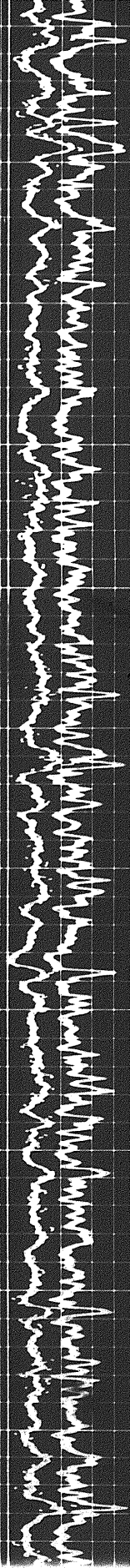

7500

7600

7700

7800

7900

8000



8000

6 of

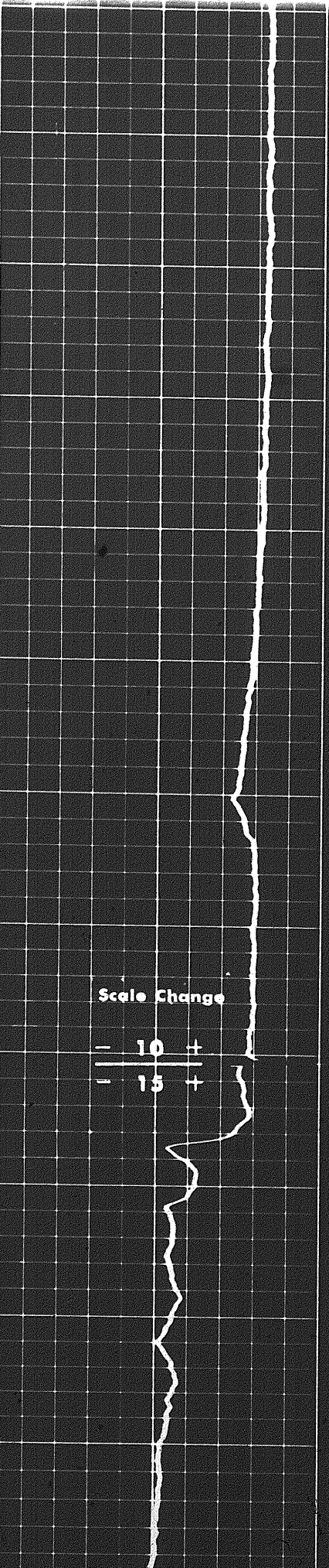

Scale Change
10 +
15 +

8000 8100 8200 8300 8400

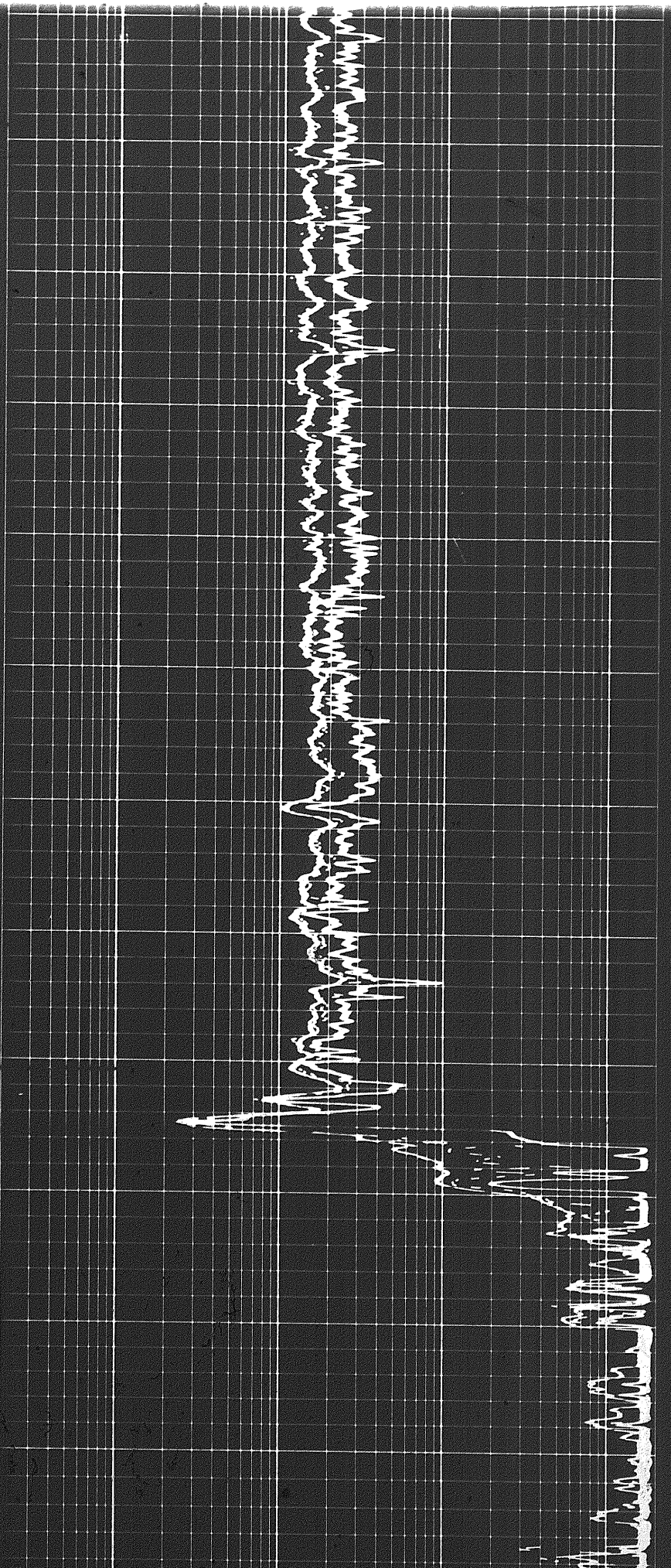

of

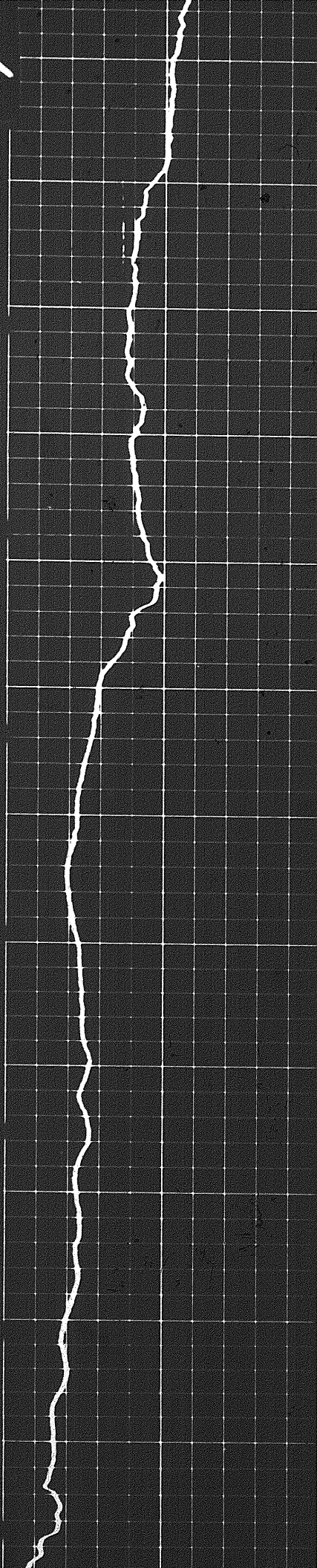

8500

8600

8700

8800

8900

9000

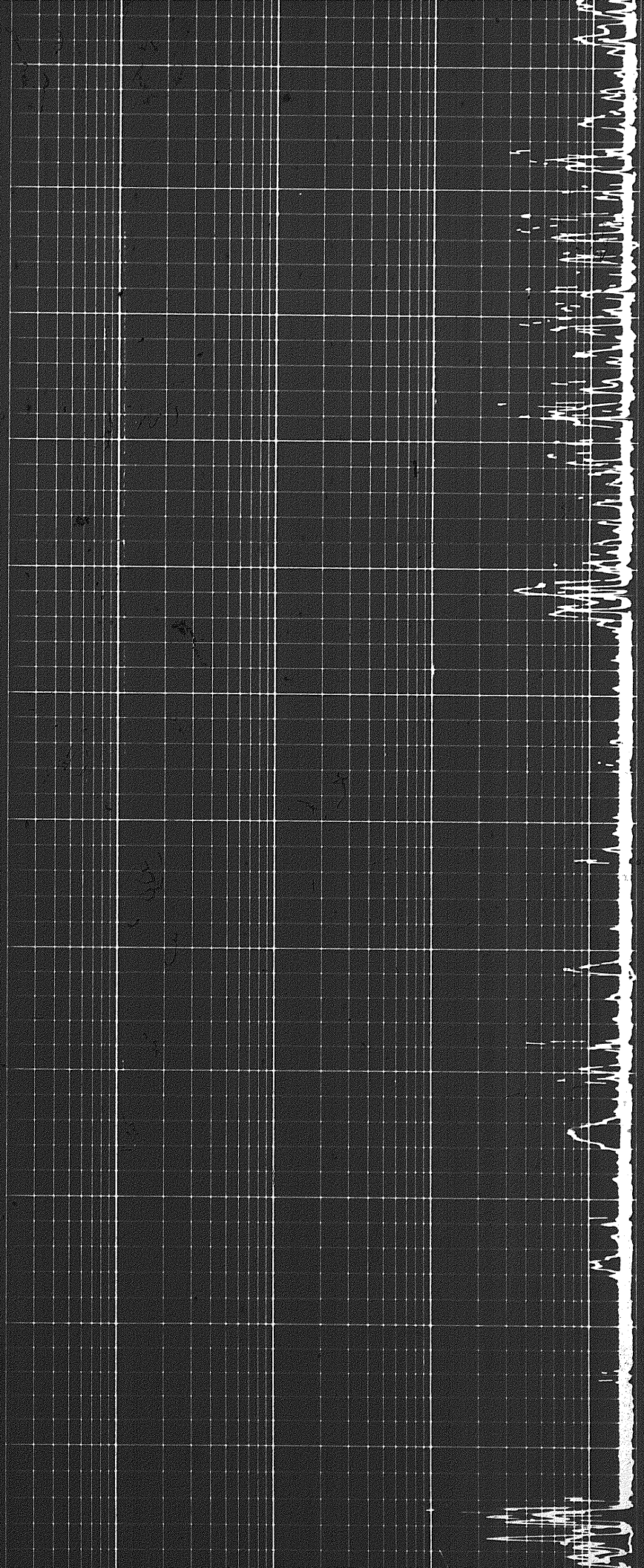

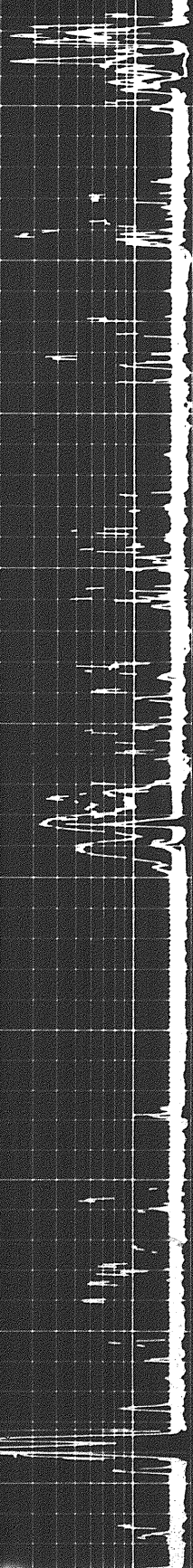

9000

9100

9200

9300

9400

9500

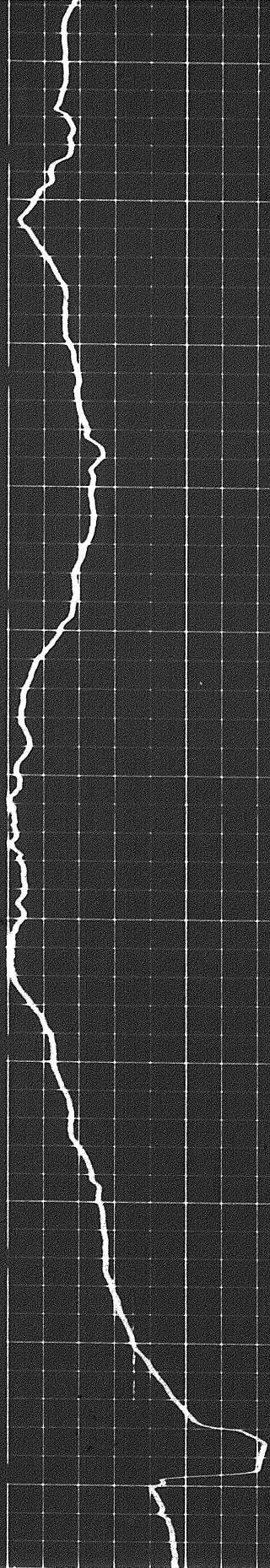

9400

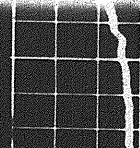

70f

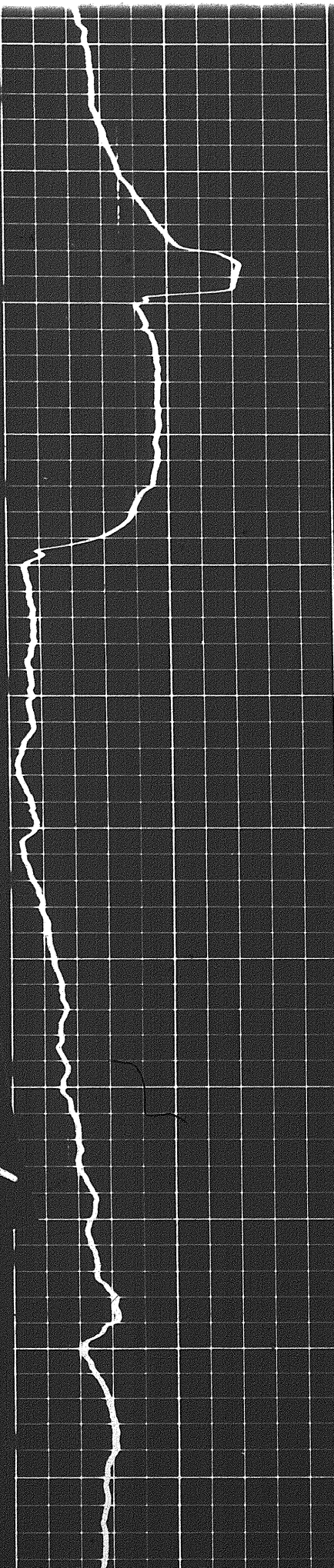

9400

9500

9600

9700

9800

9900

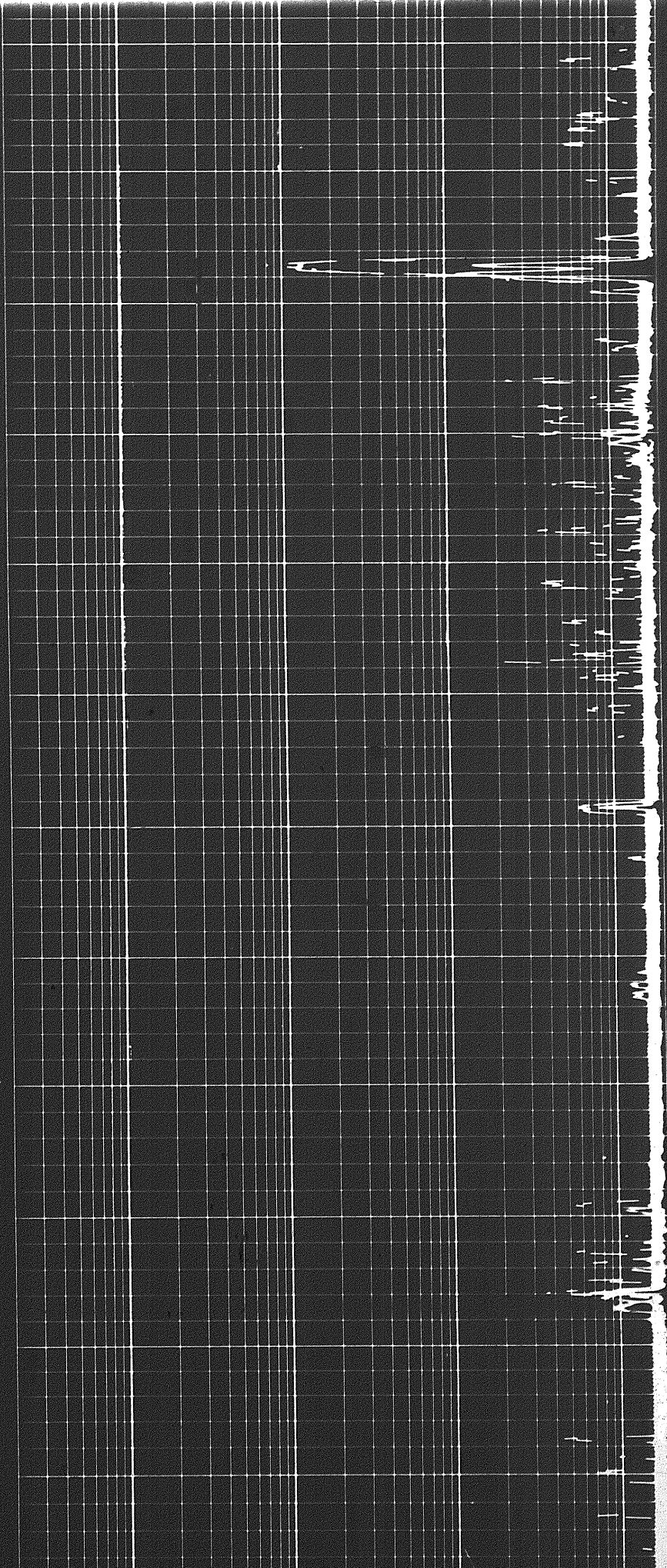

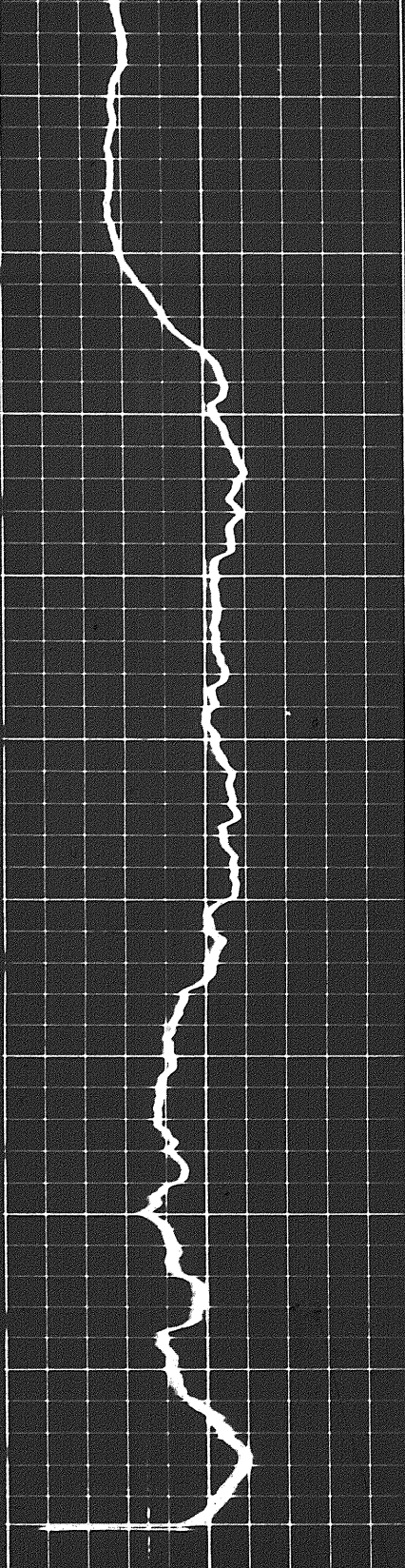

10000

10100

10200

10300

FR

10400

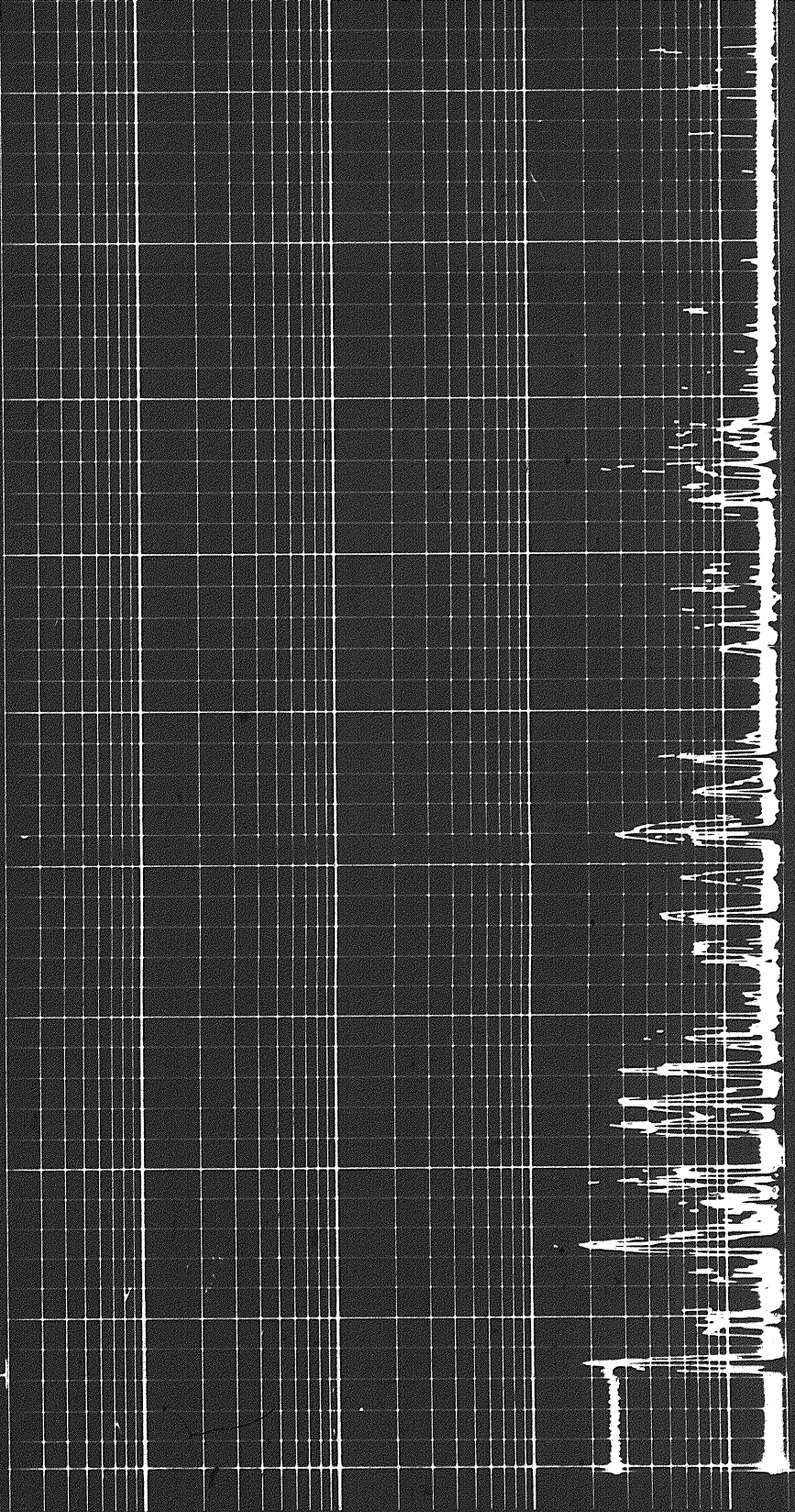

1 10 100 1000

DEEP INDUCTION LOG

1 10 100 1000

MEDIUM INDUCTION LOG

DEEP INDUCTION LOG

1 10 100 1000

MEDIUM INDUCTION LOG

1 10 100 1000

LATEROLOG - 8

SPONTANEOUS - POTENTIAL
millivolts

DEPTHS

RESISTIVITY
ohms m/m

DETAIL LOG 5" = 100

SPONTANEOUS - POTENTIAL
millivolts

DEPTHS

RESISTIVITY
ohms m/m

LATEROLOG - 8

1 10 100 1000

MEDIUM INDUCTION LOG

1 10 100 1000

DEEP INDUCTION LOG

1 10 100 1000

Speed in FPM

15

Speed in FPM

10

1280
Casg

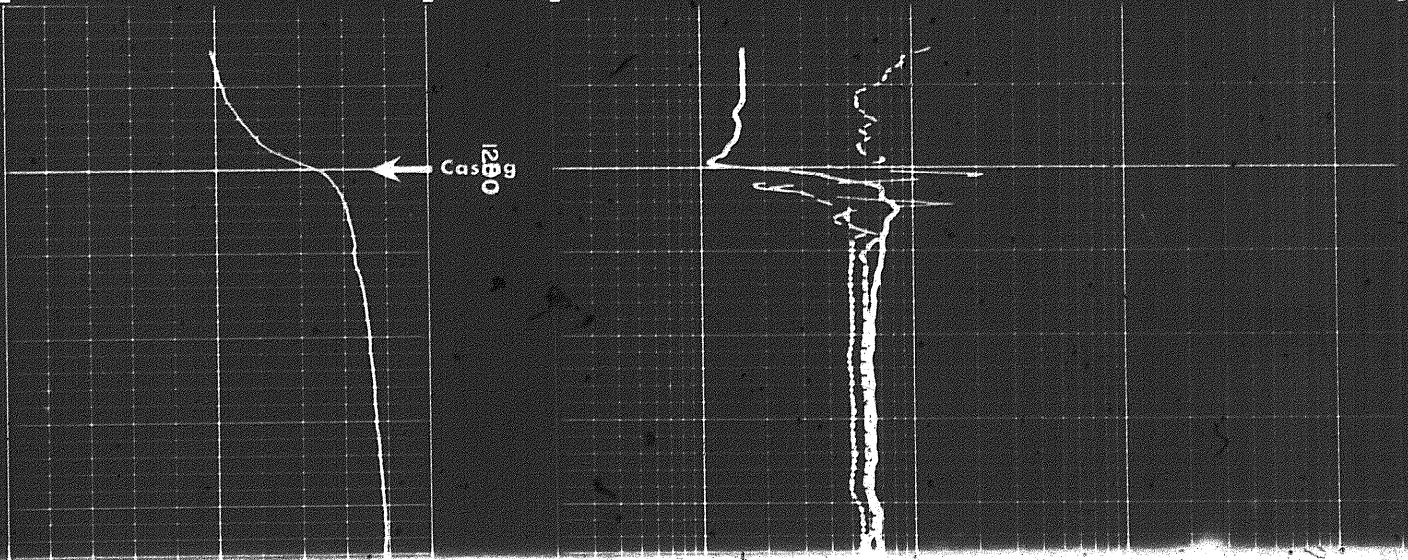

89

1250
0.5g
←

1300

1400

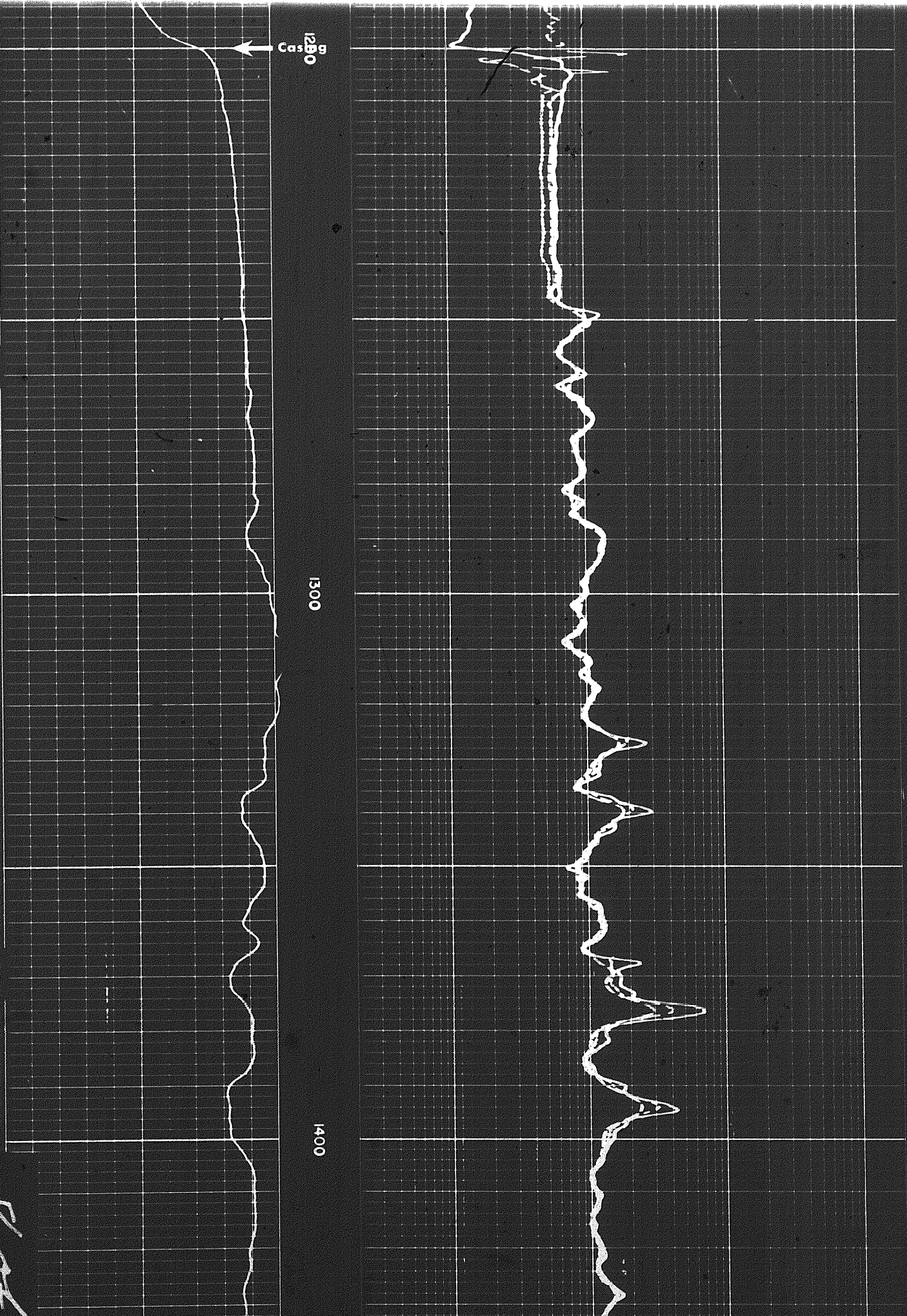

8 of

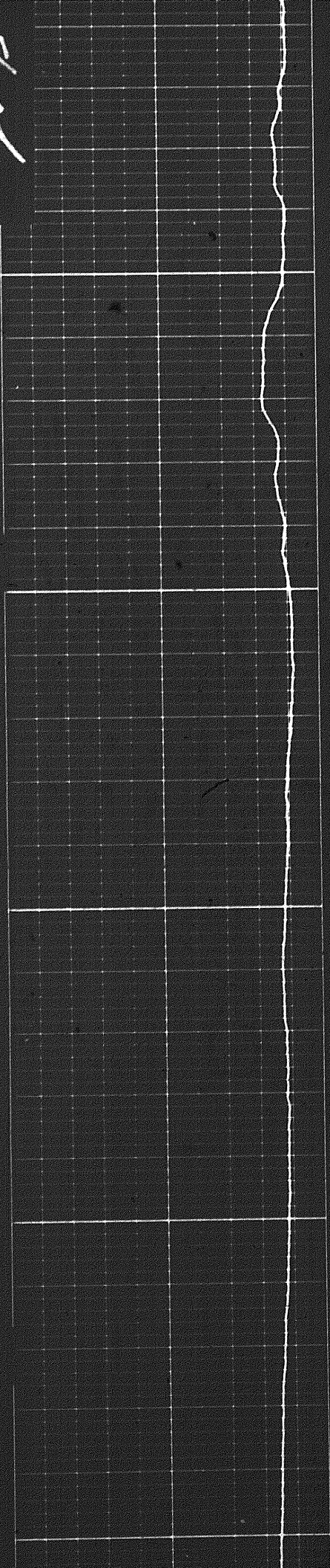

1500

1600

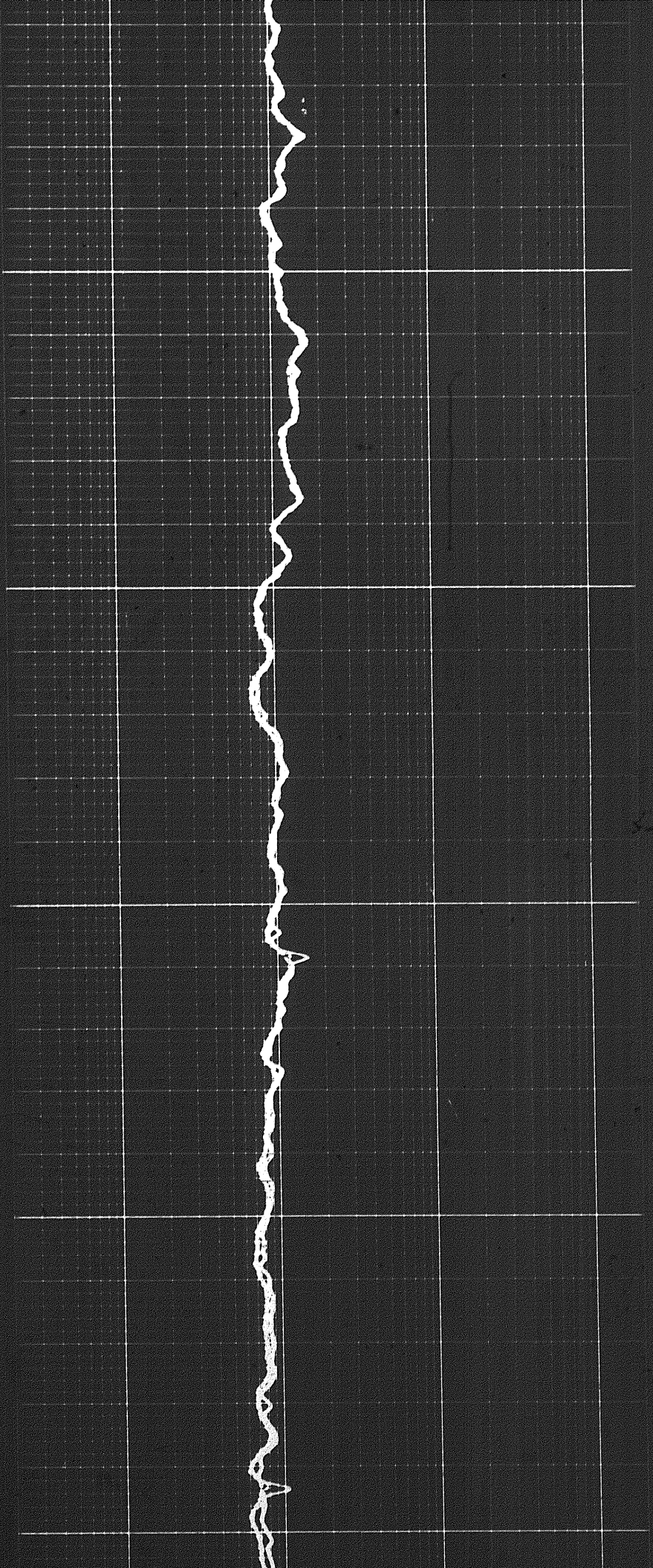

1700

1800



9a

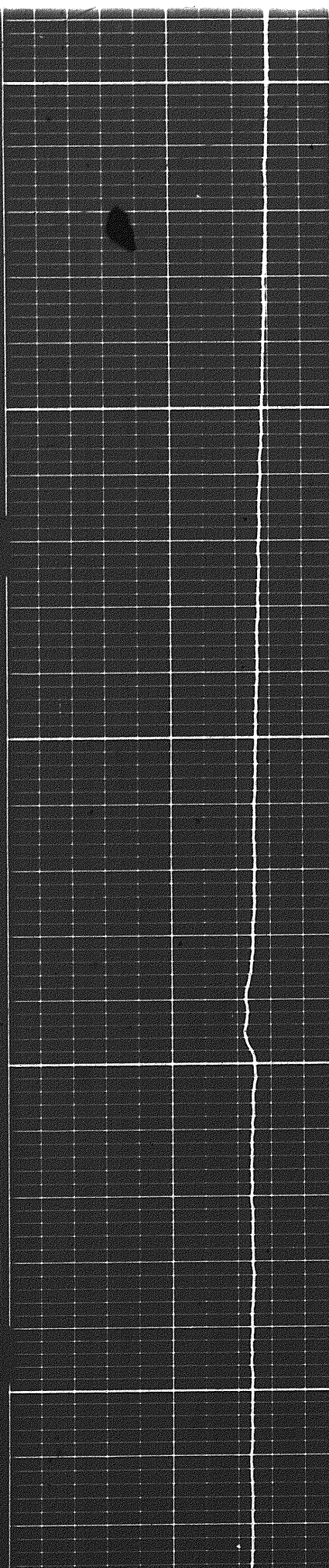

1800

1900

2000

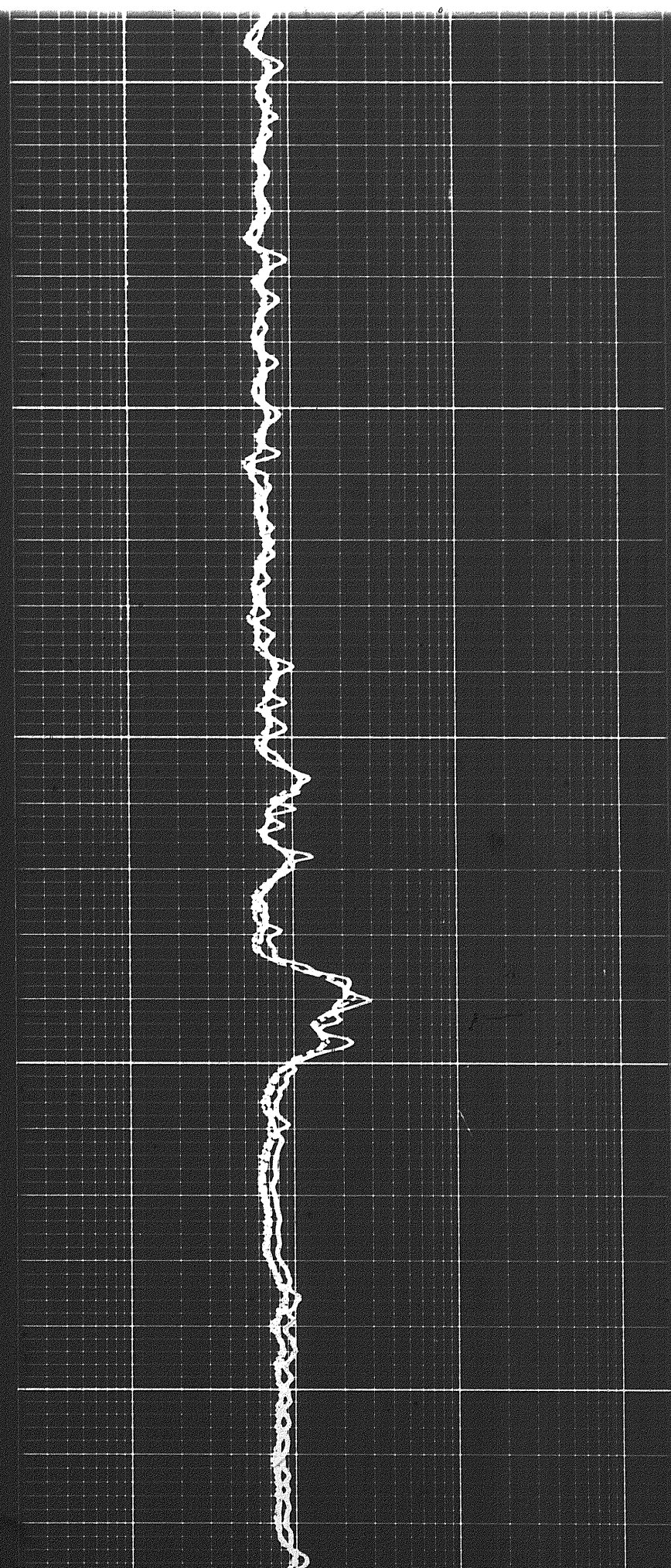

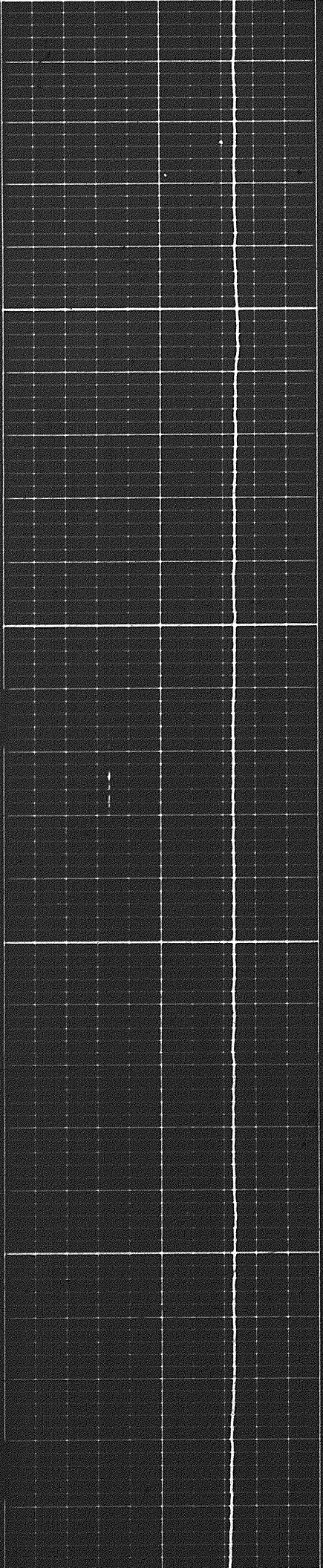

00

2100

2200

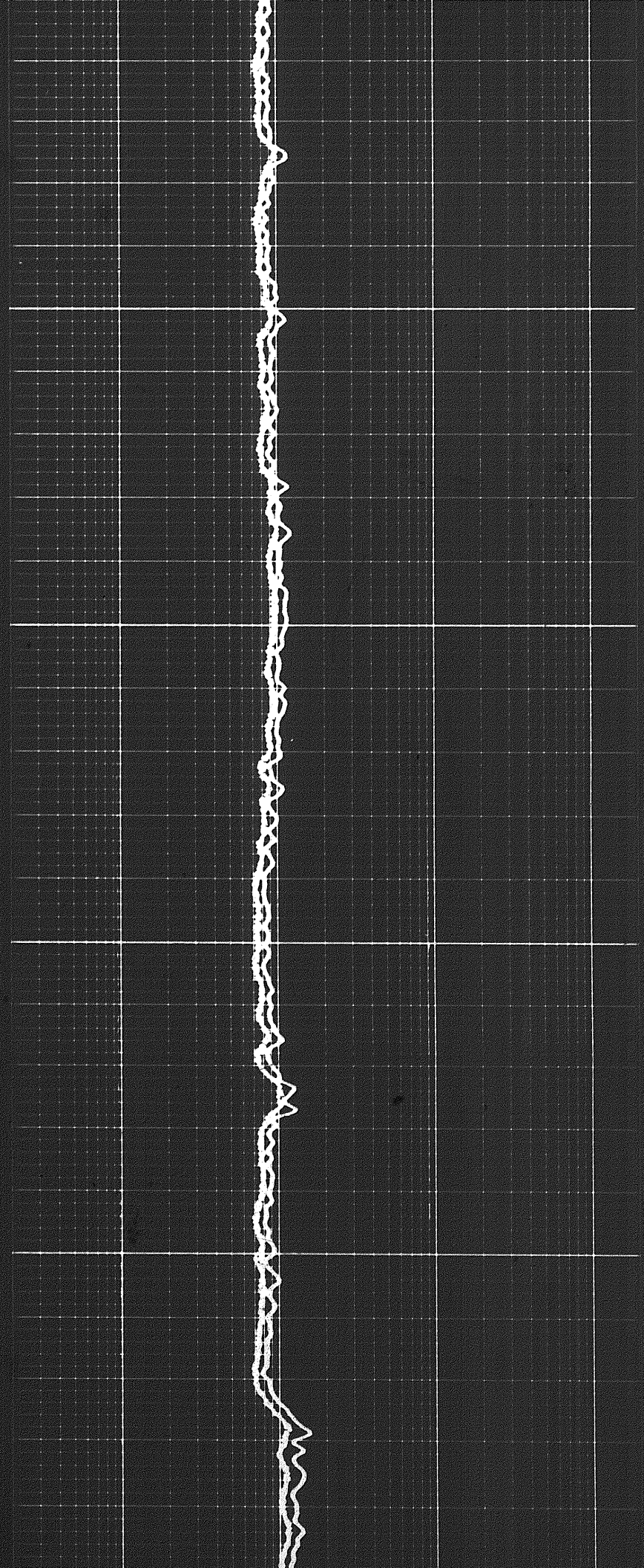

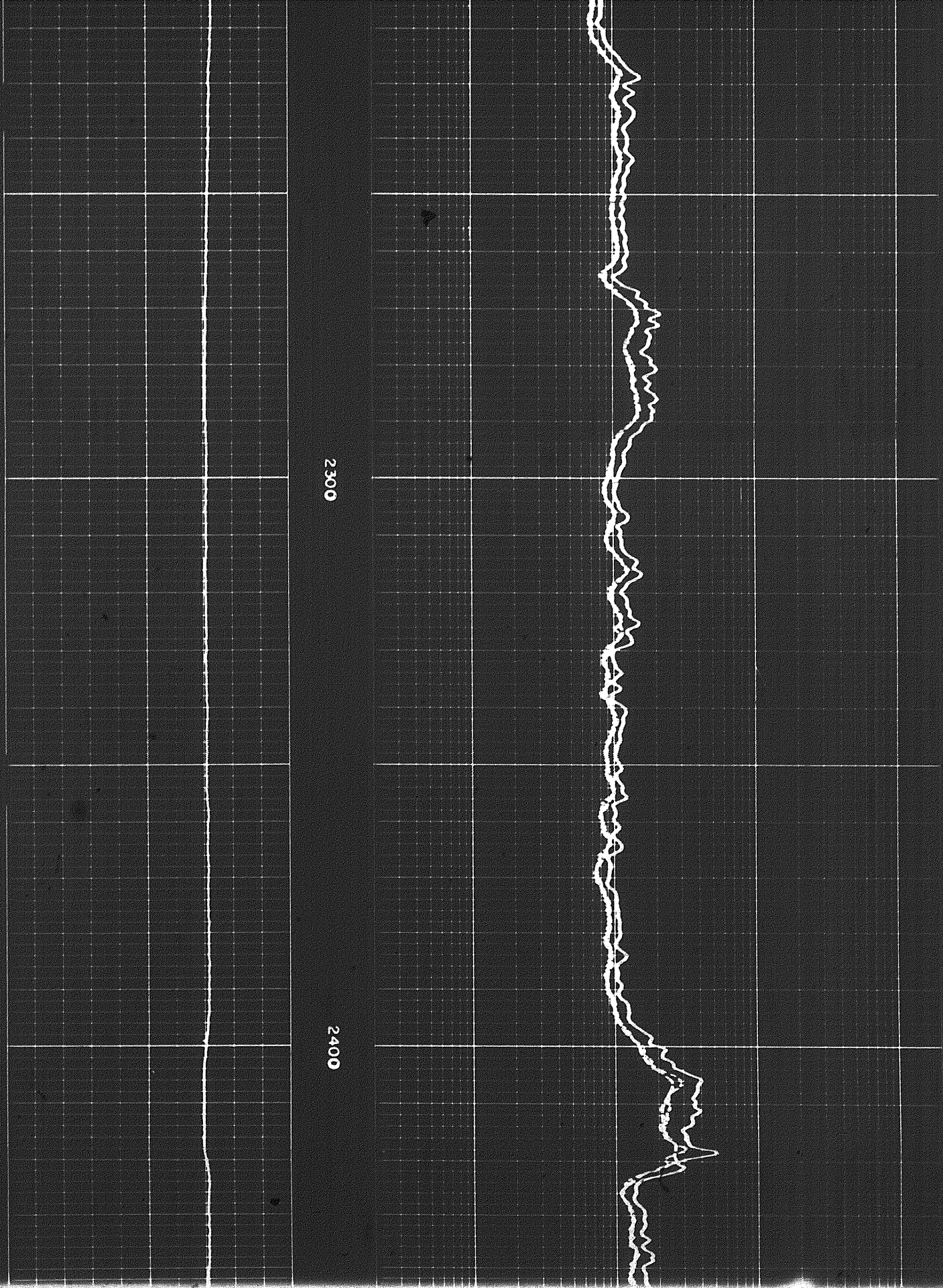

2300

2400

1001

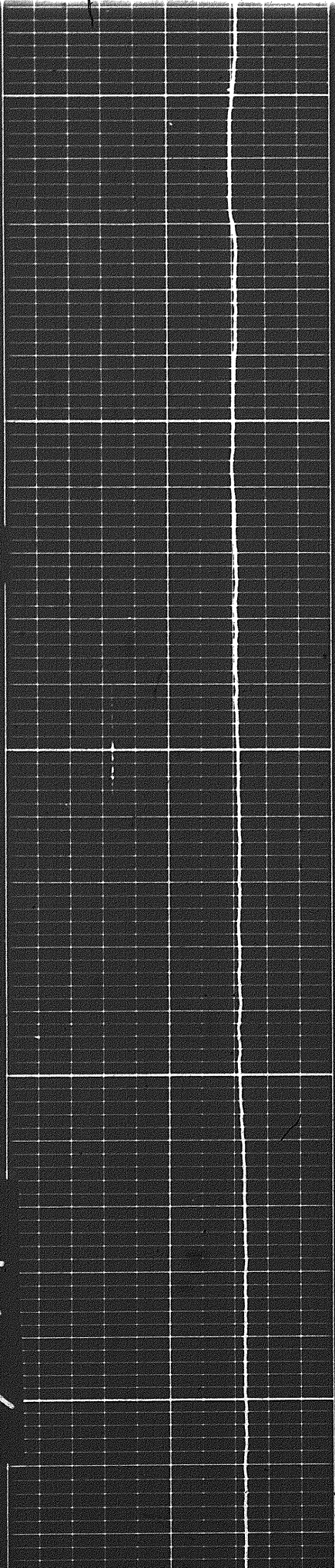

2400

2500

2600

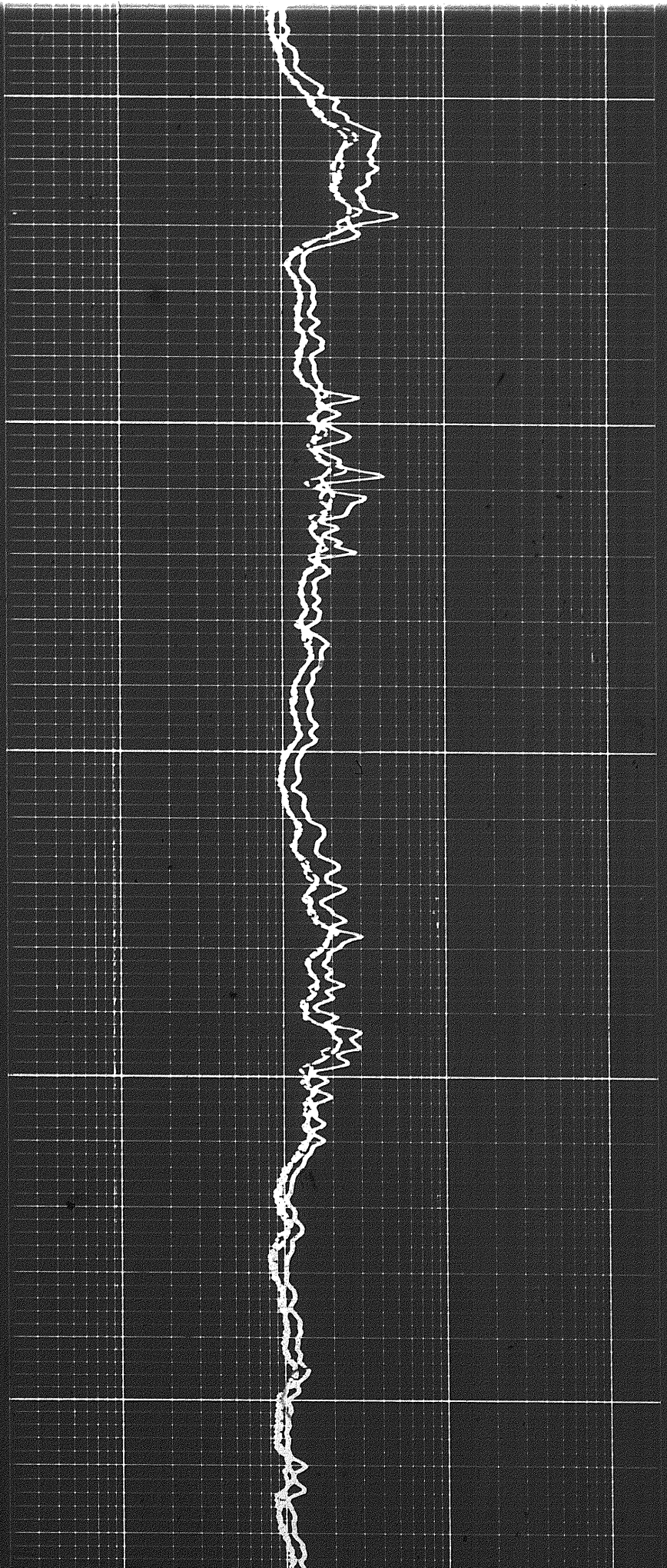

00

2700

2800

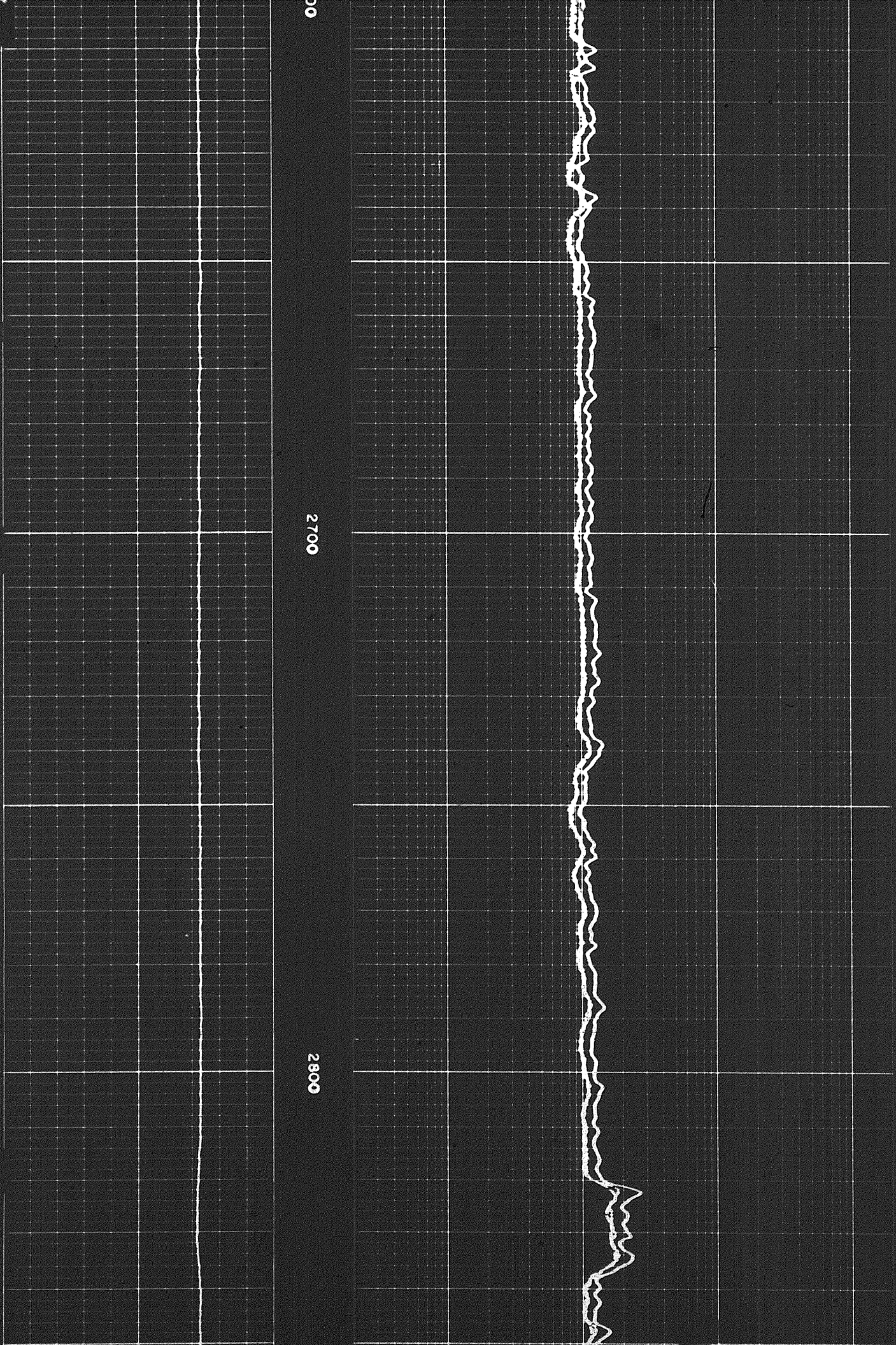

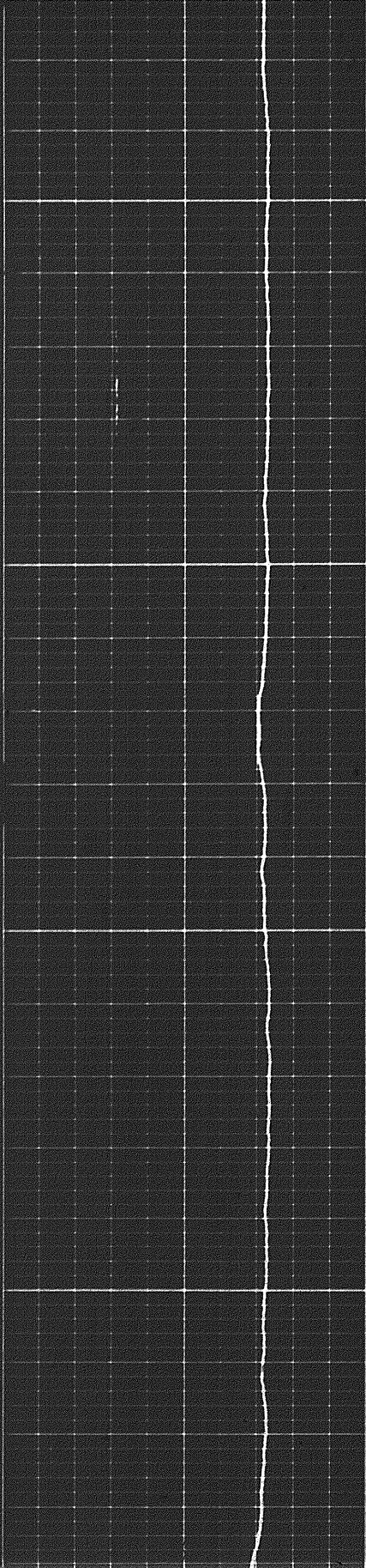

2900

3000

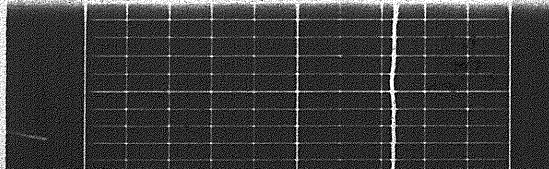
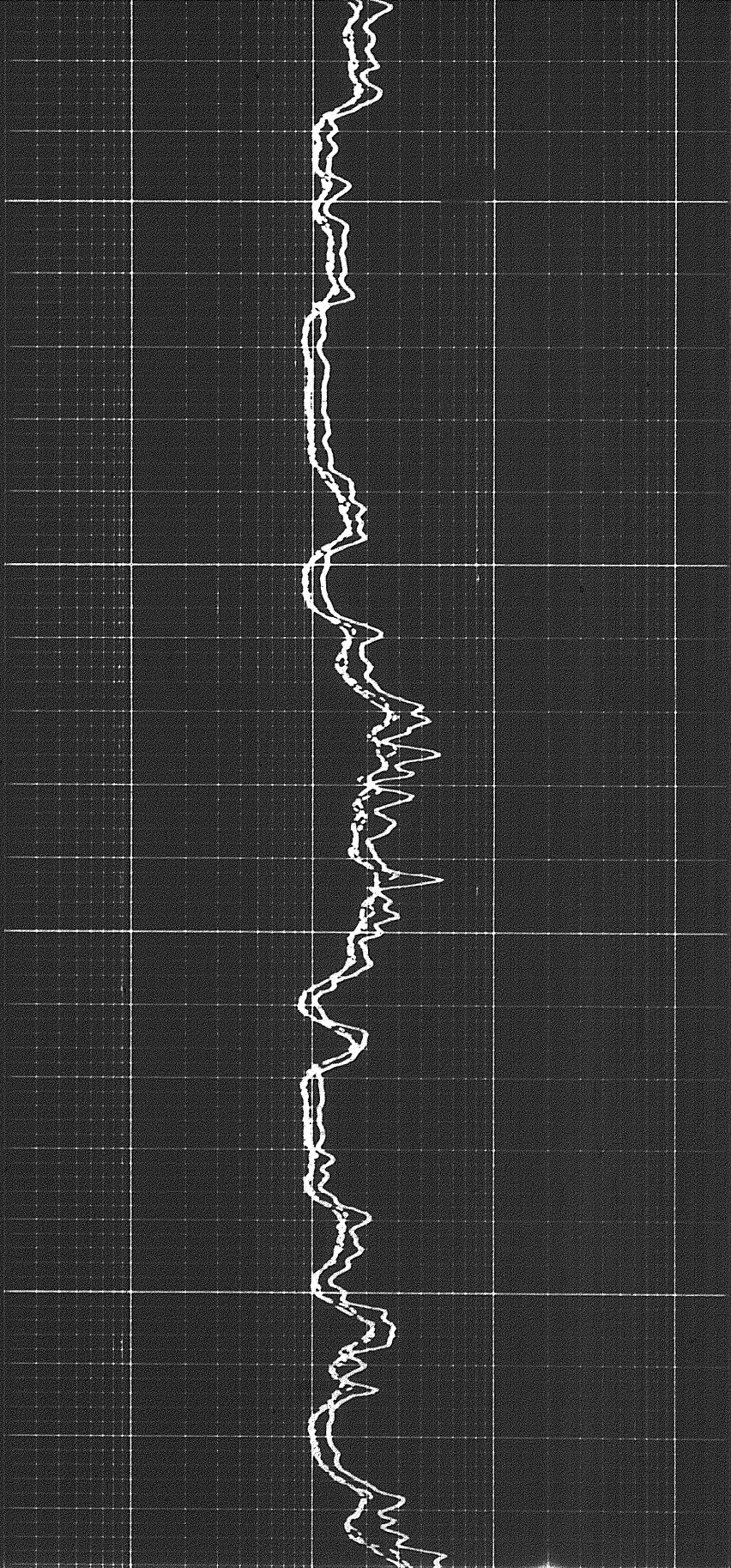

30

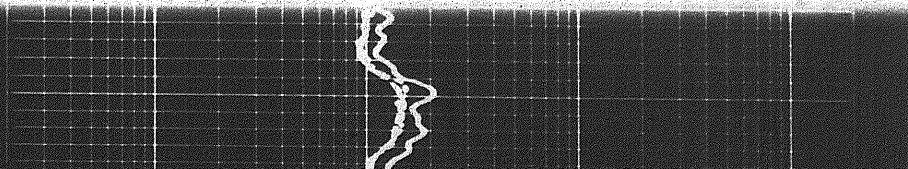

1104

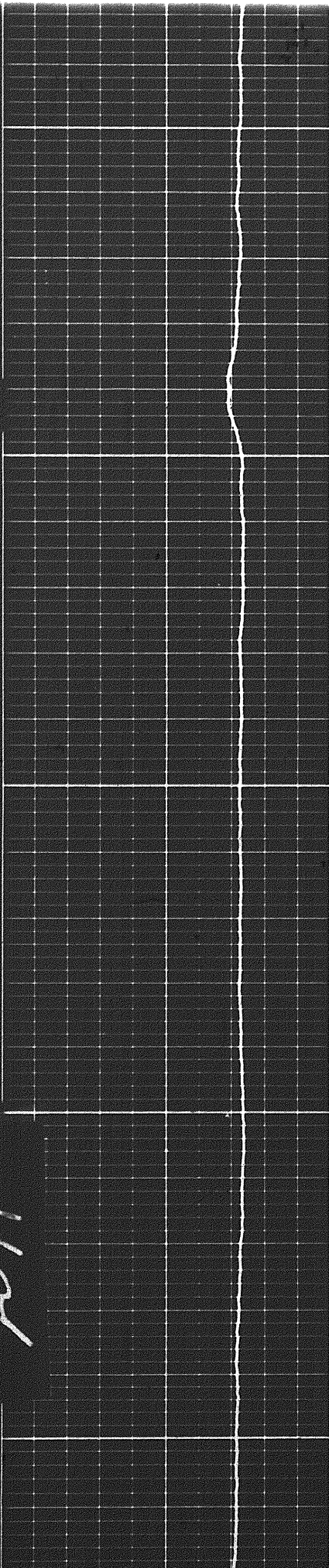

3000

3100

3200

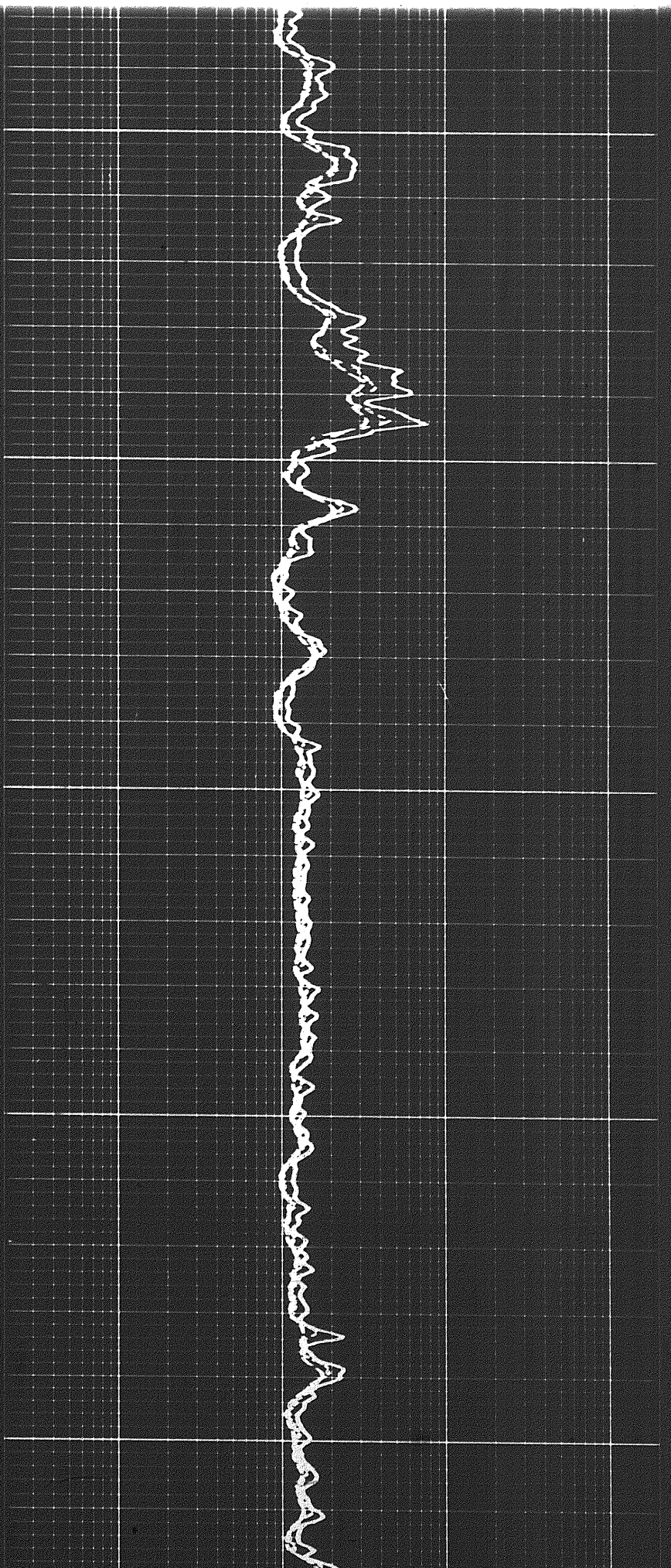

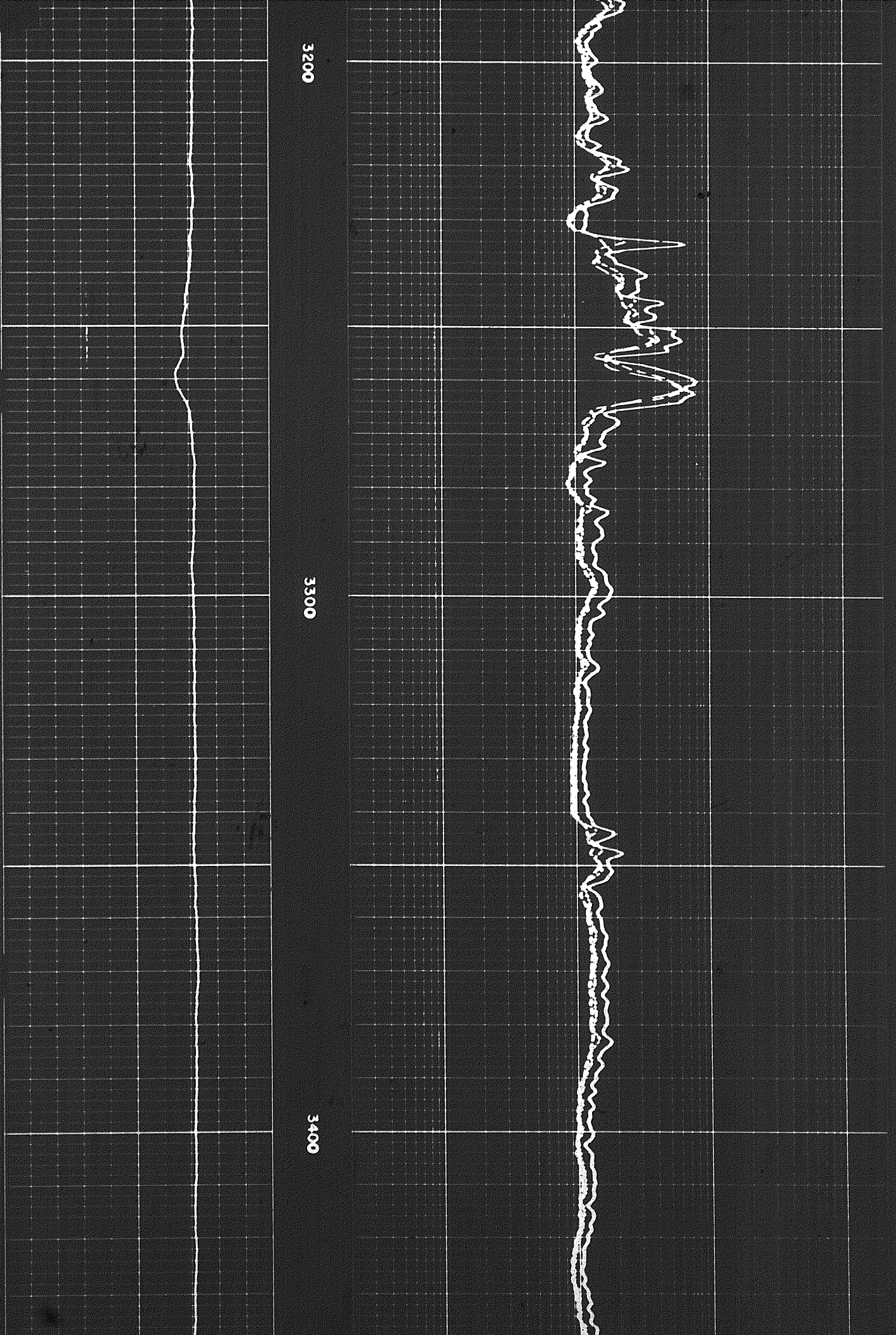

3200

3300

3400

00

3500

3600

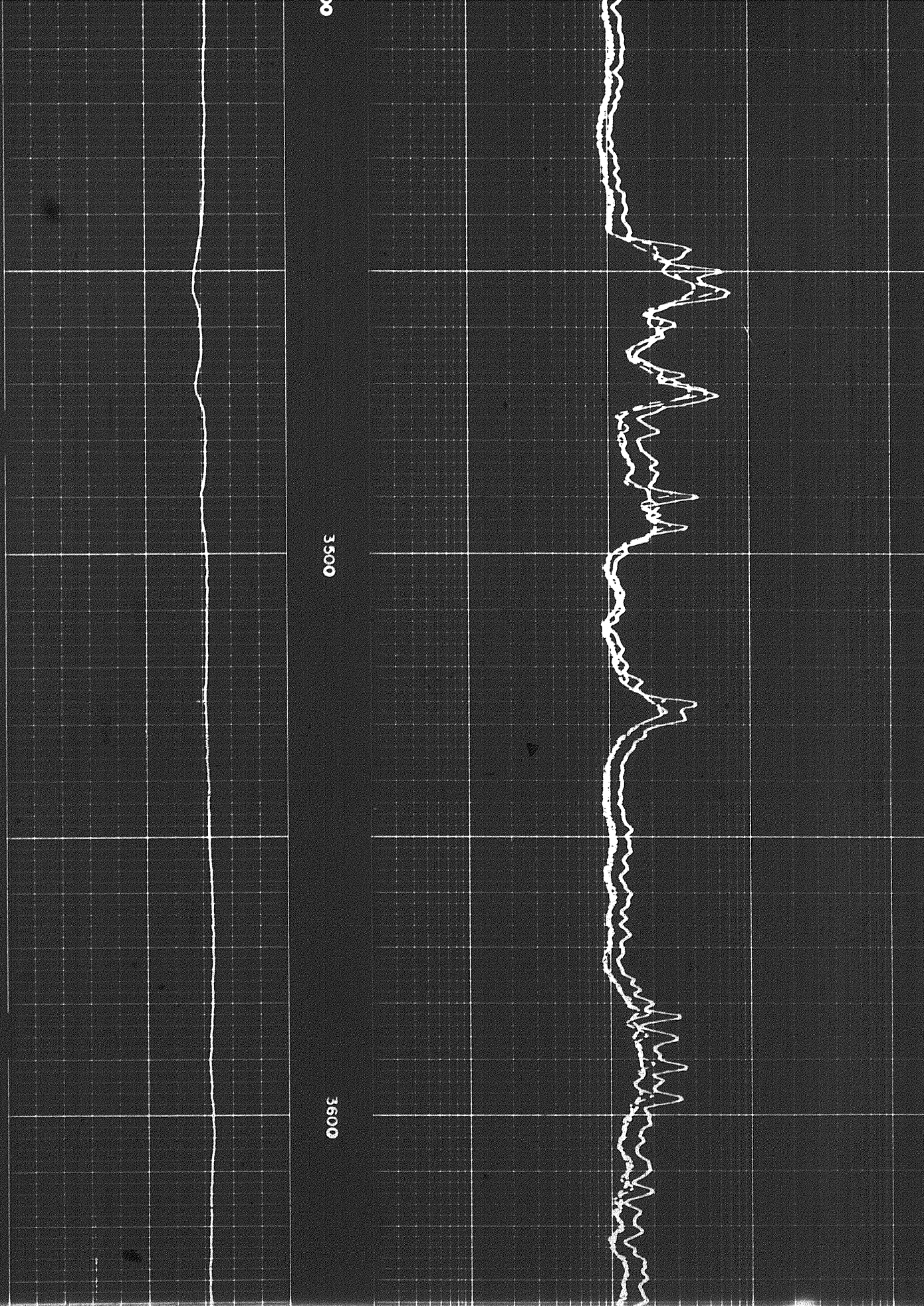

3600

3700

3800



12 of

3800

3900

4000

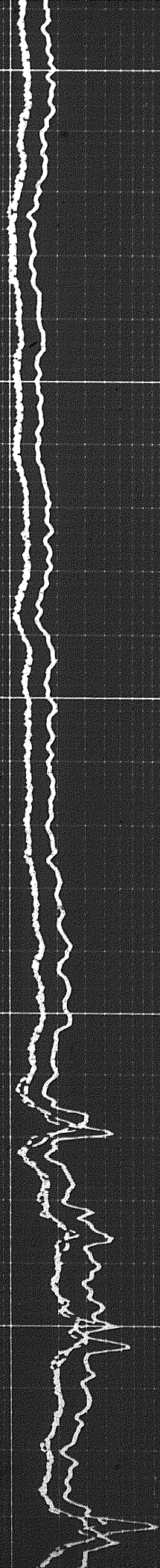

8

0

4100

4200

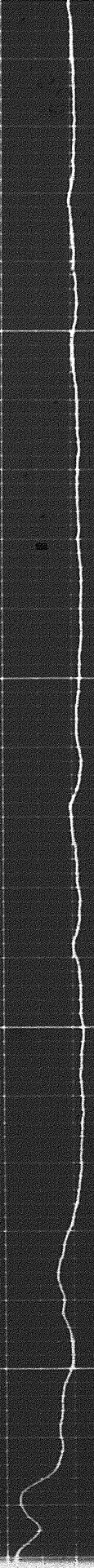

1307

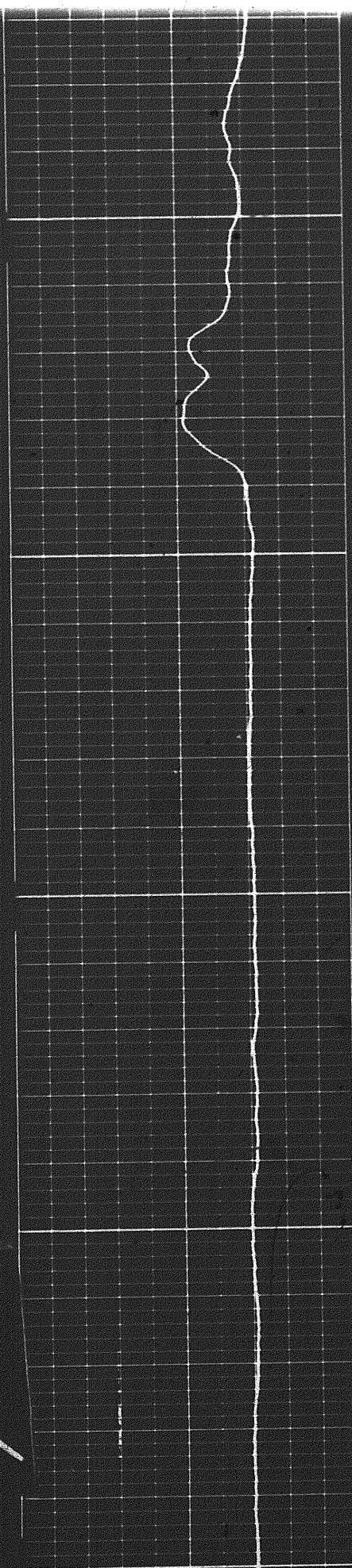

4200

4300

4400

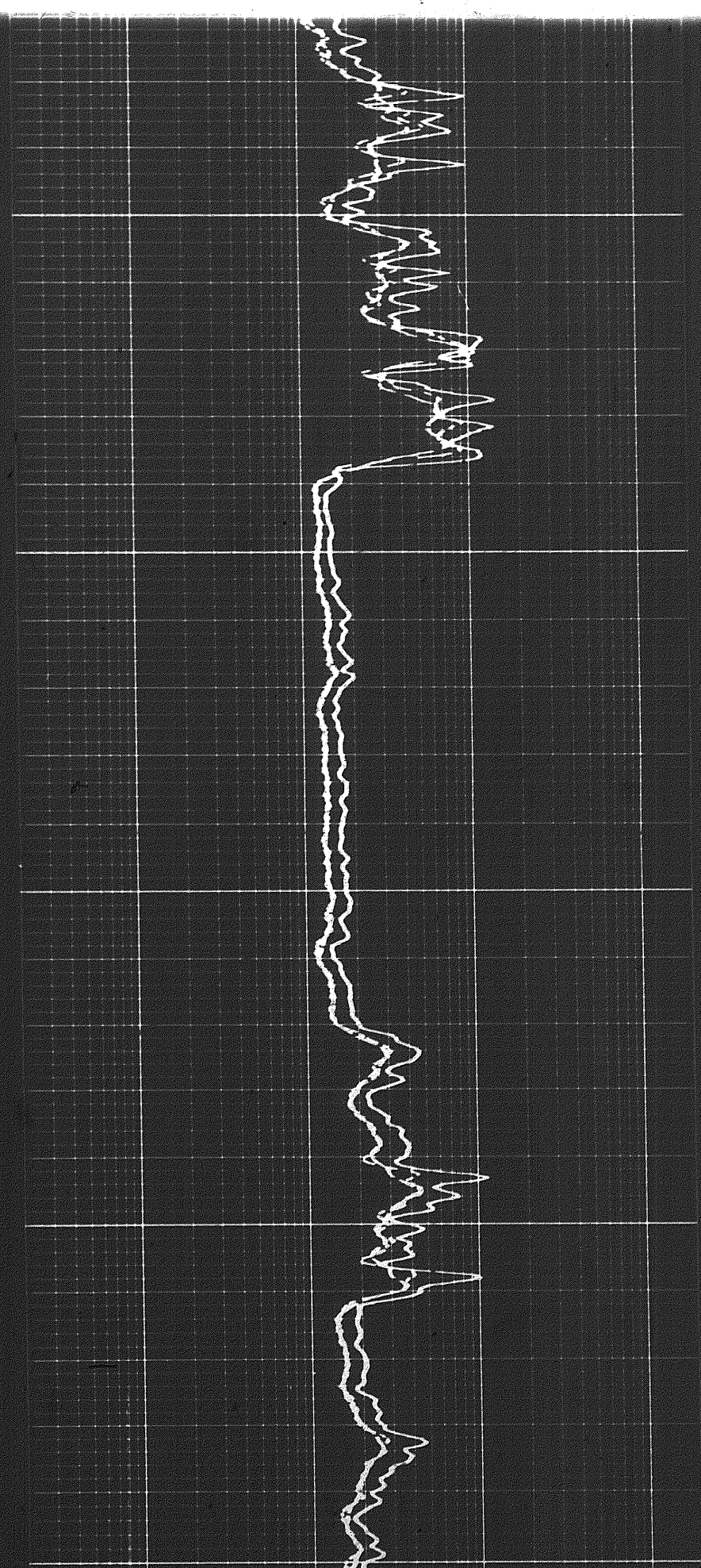

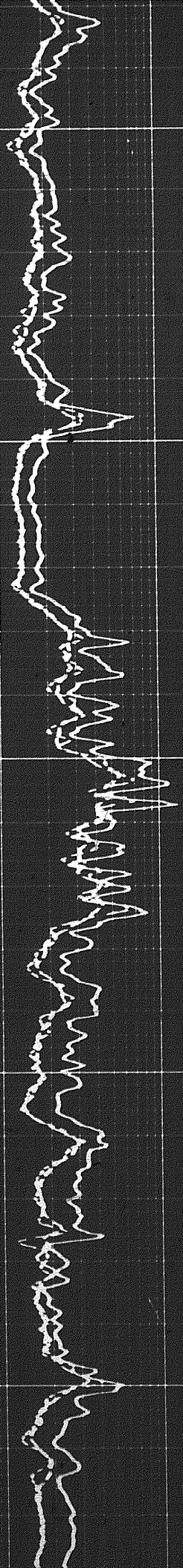

4400

4500

4600



4600

4700

4800

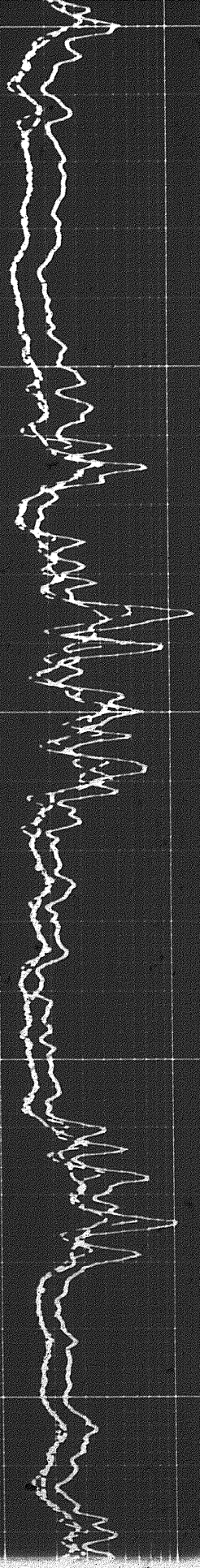

14 of

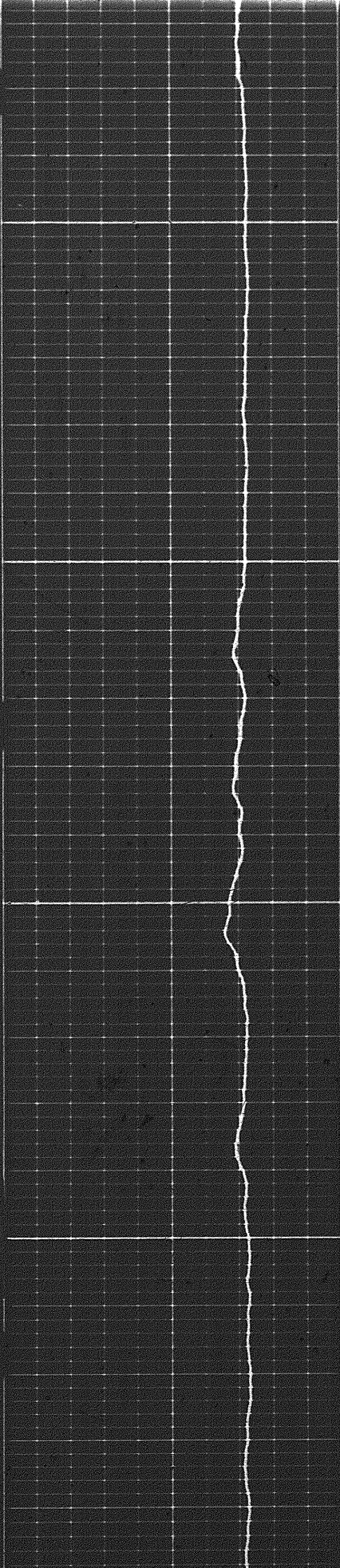

4100

4900

5000

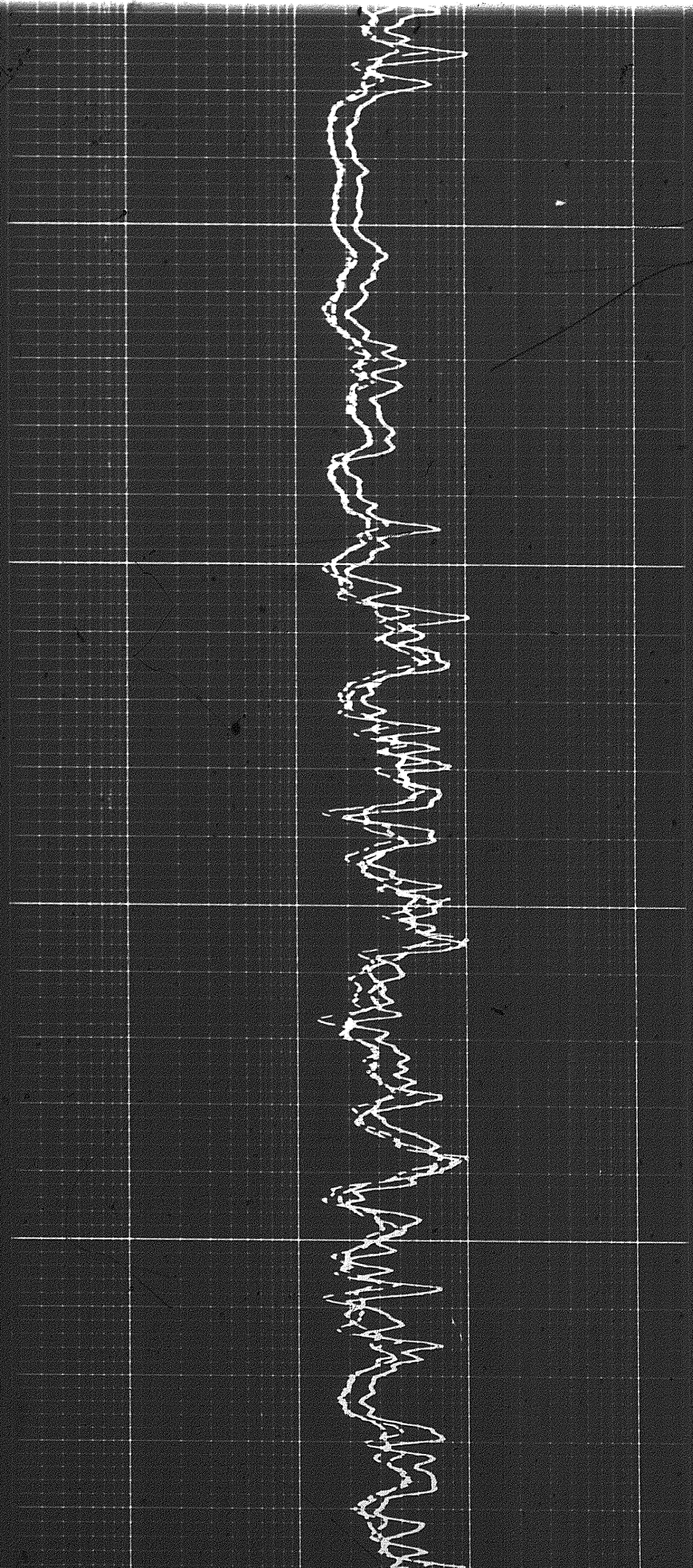

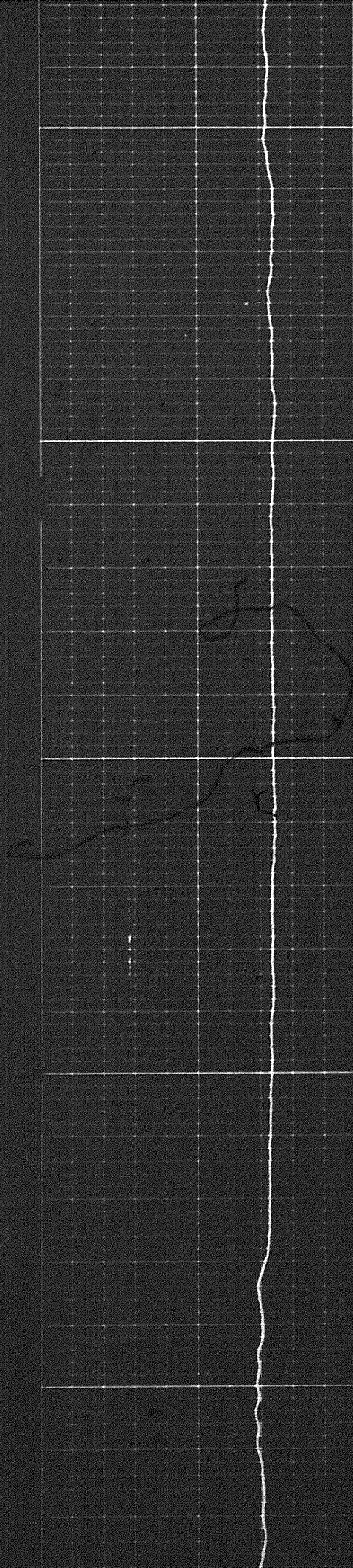

5000

5100

5200

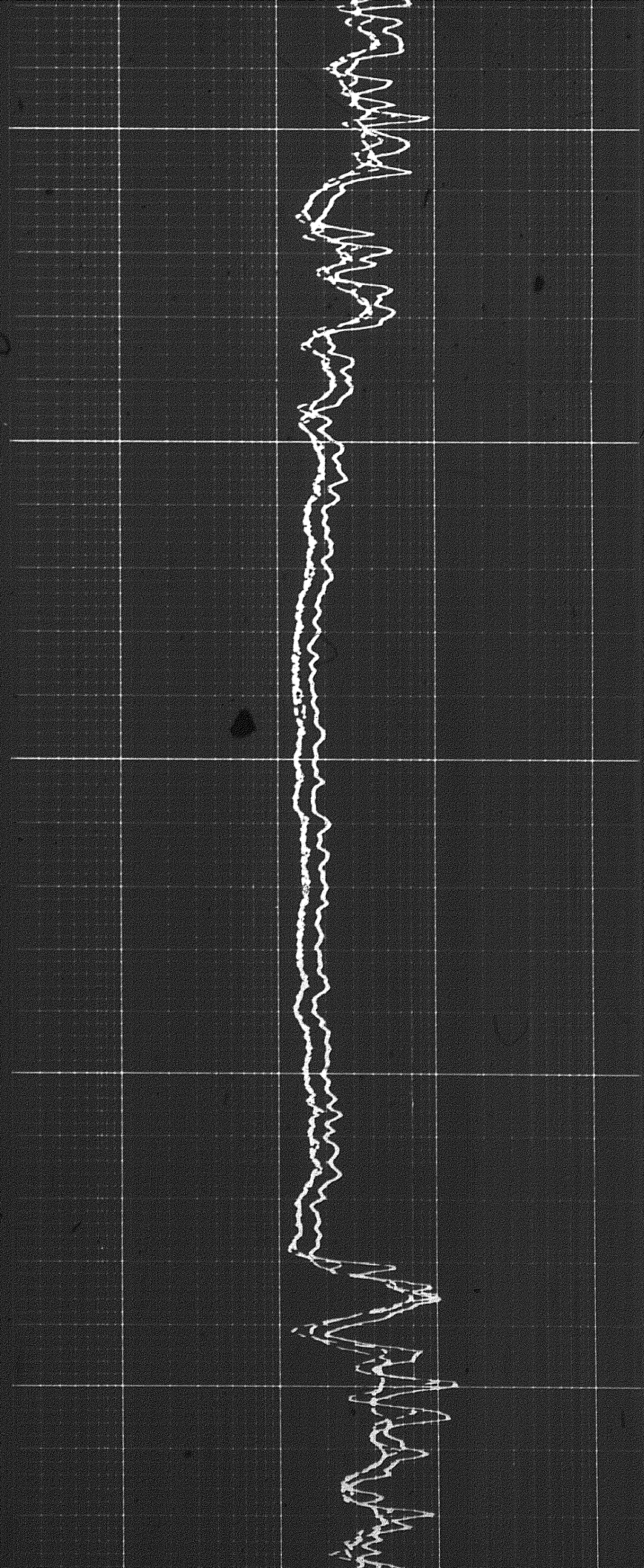

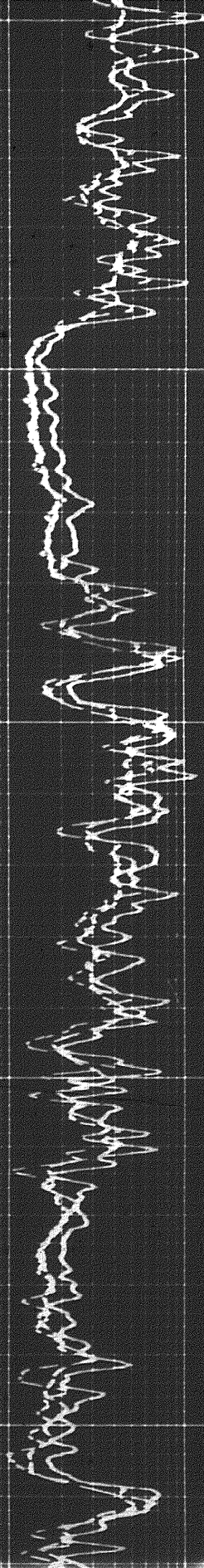

5200

5300

5400



1507

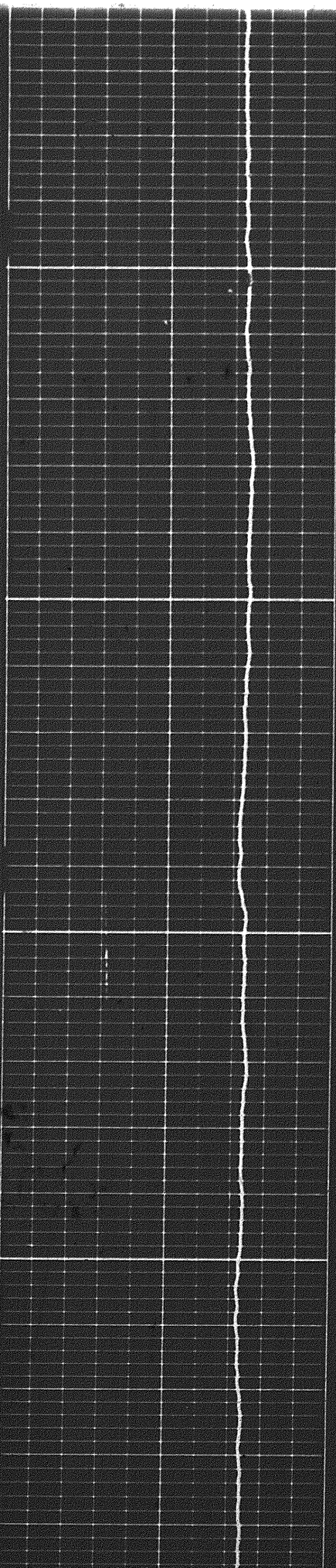

5400

5500

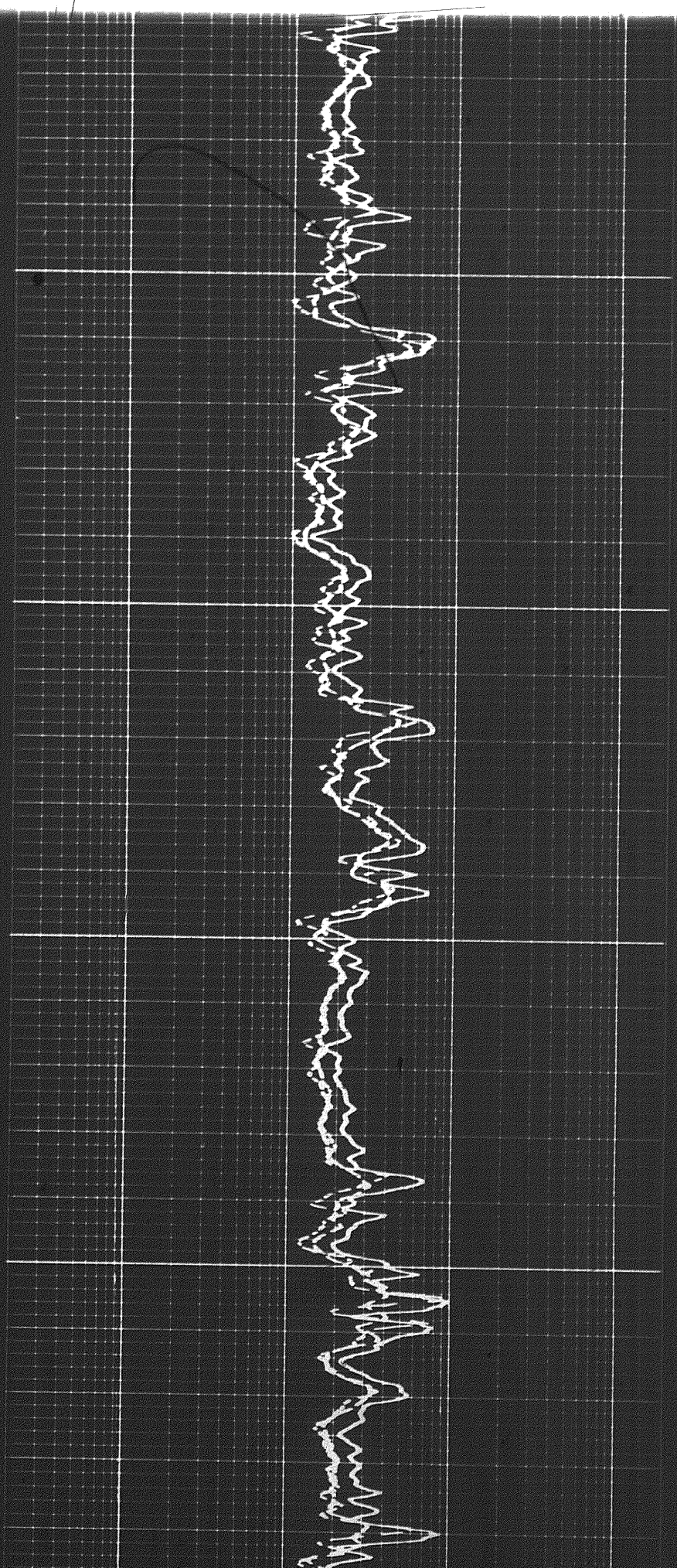

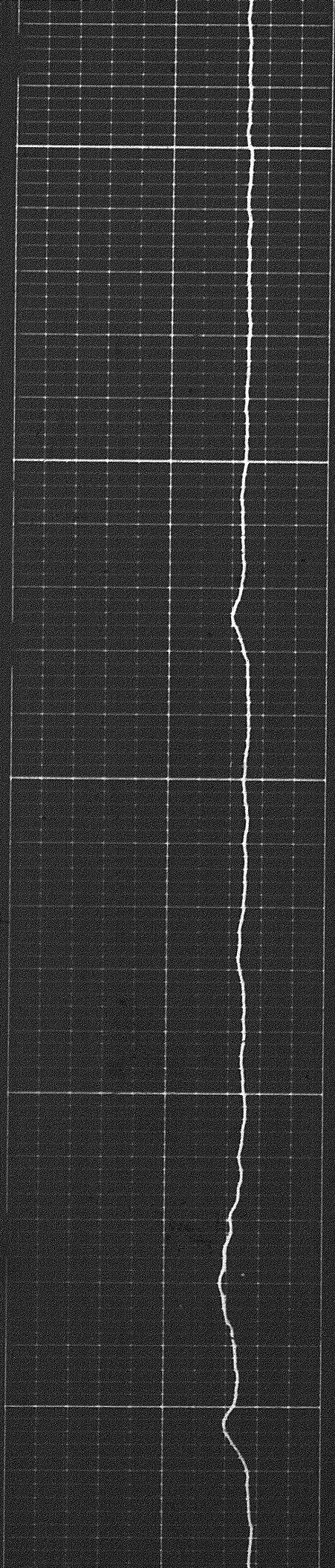

5600

5700

5800

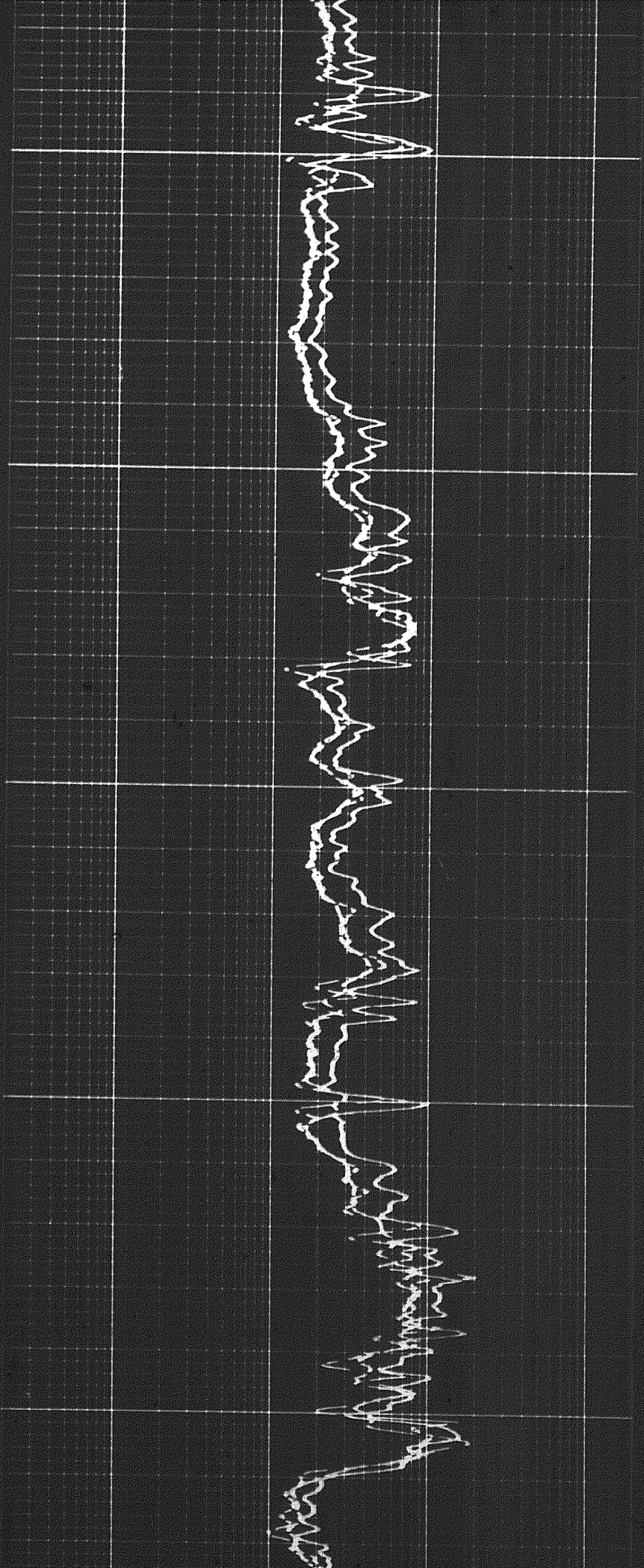

5800

5900

6000

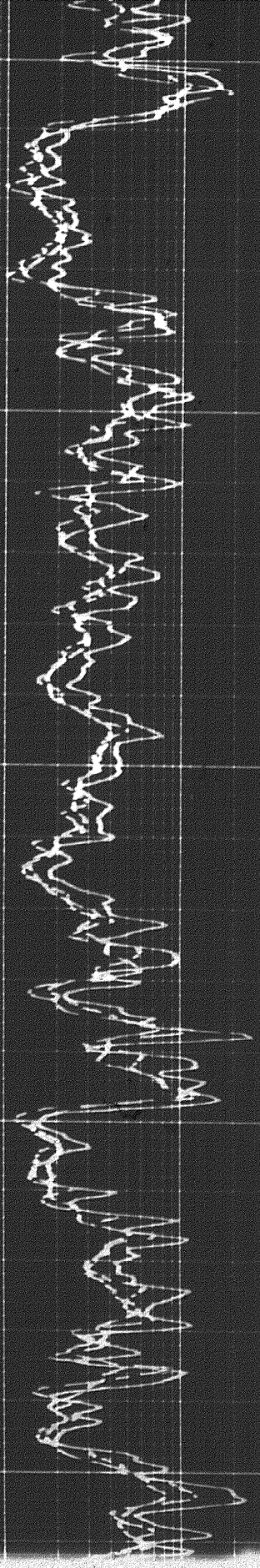
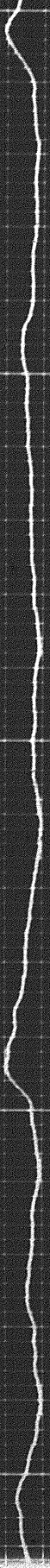

5800

5900

6000

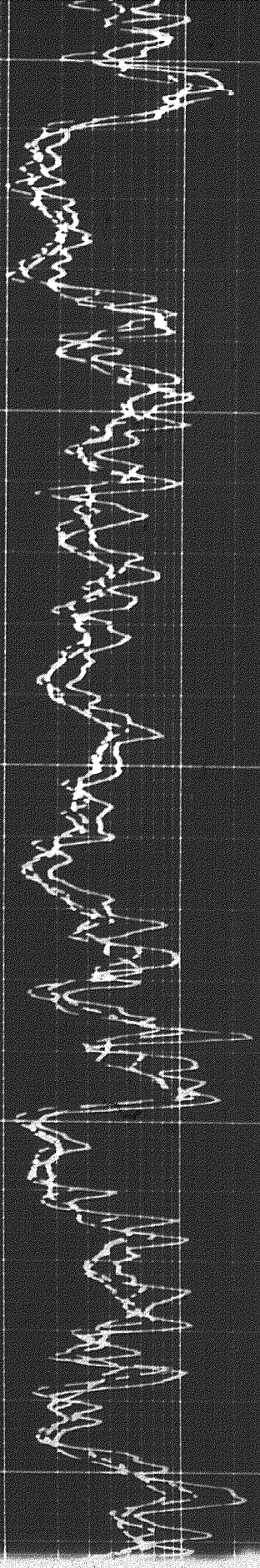
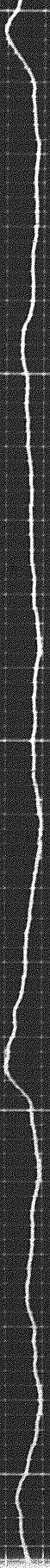

1697

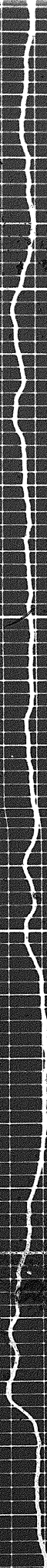

0009

0019

9

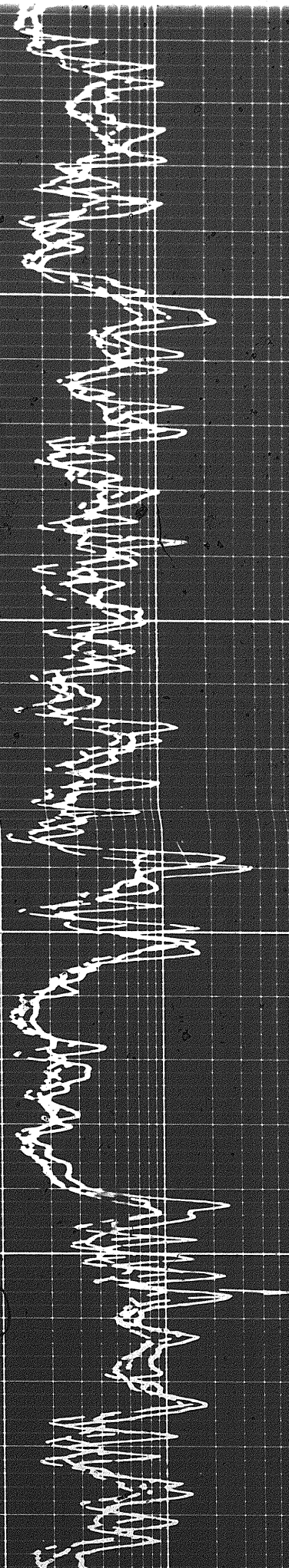

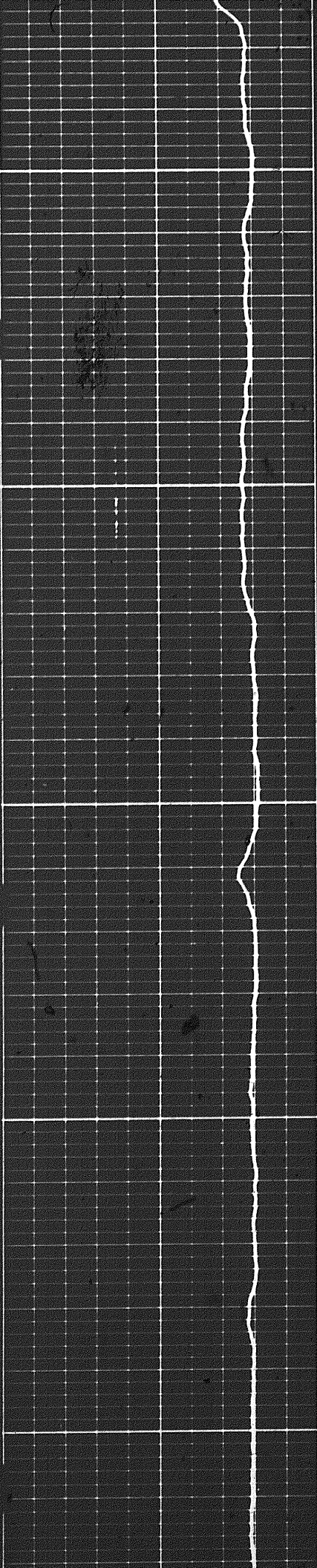

6200

6300

6400

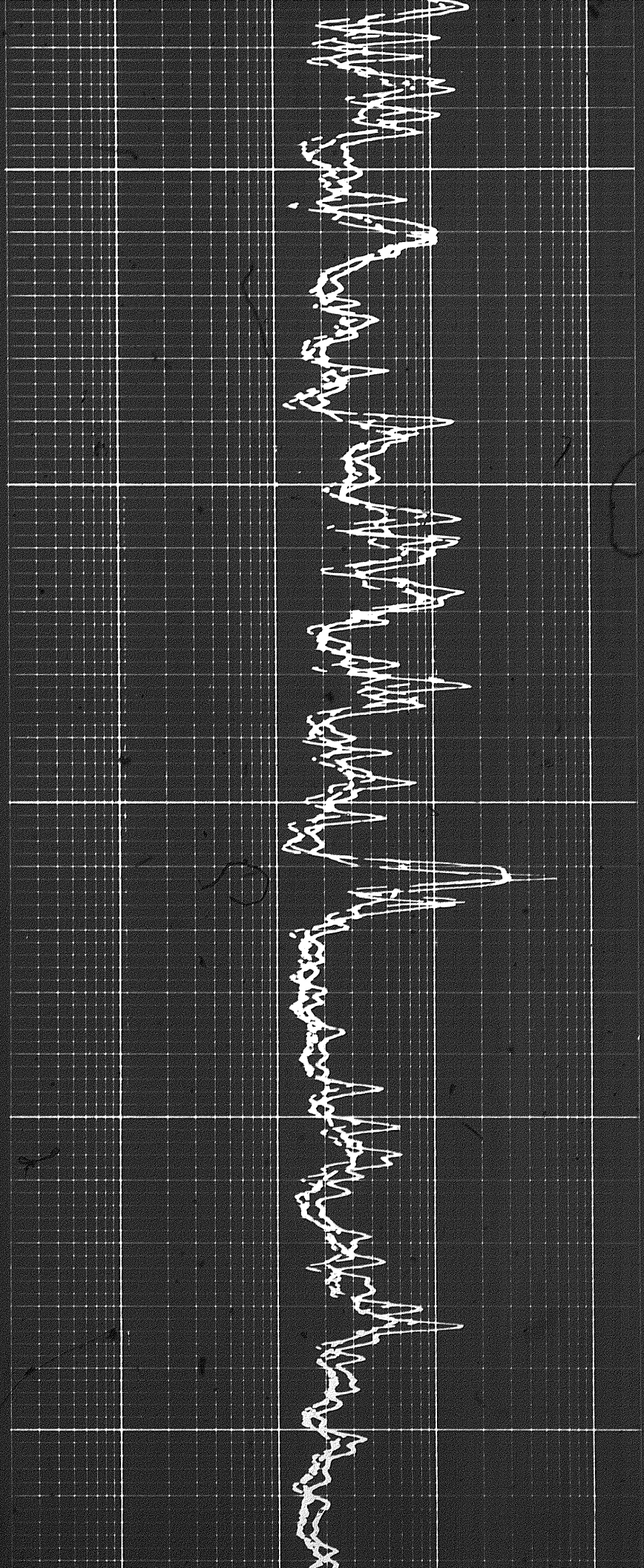

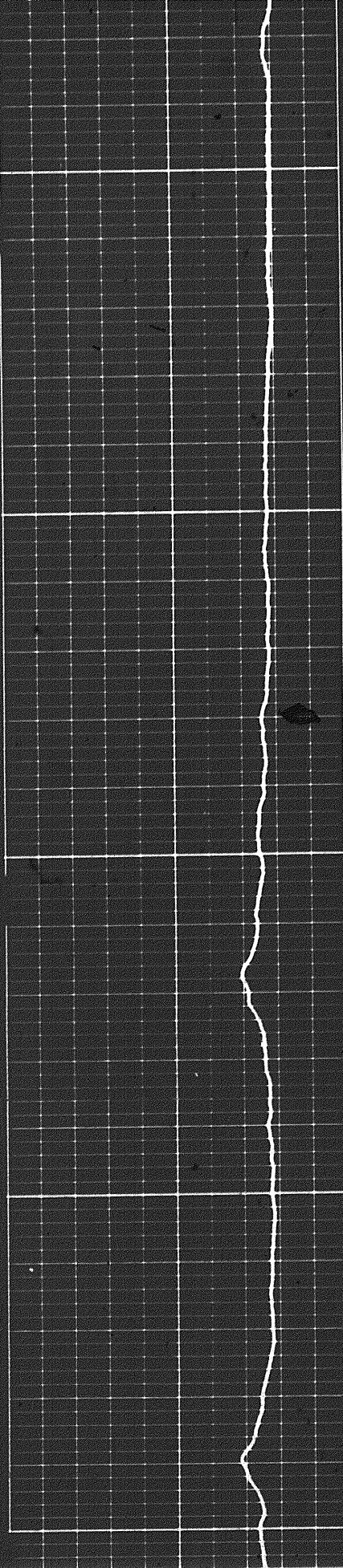

6400

6500

6600

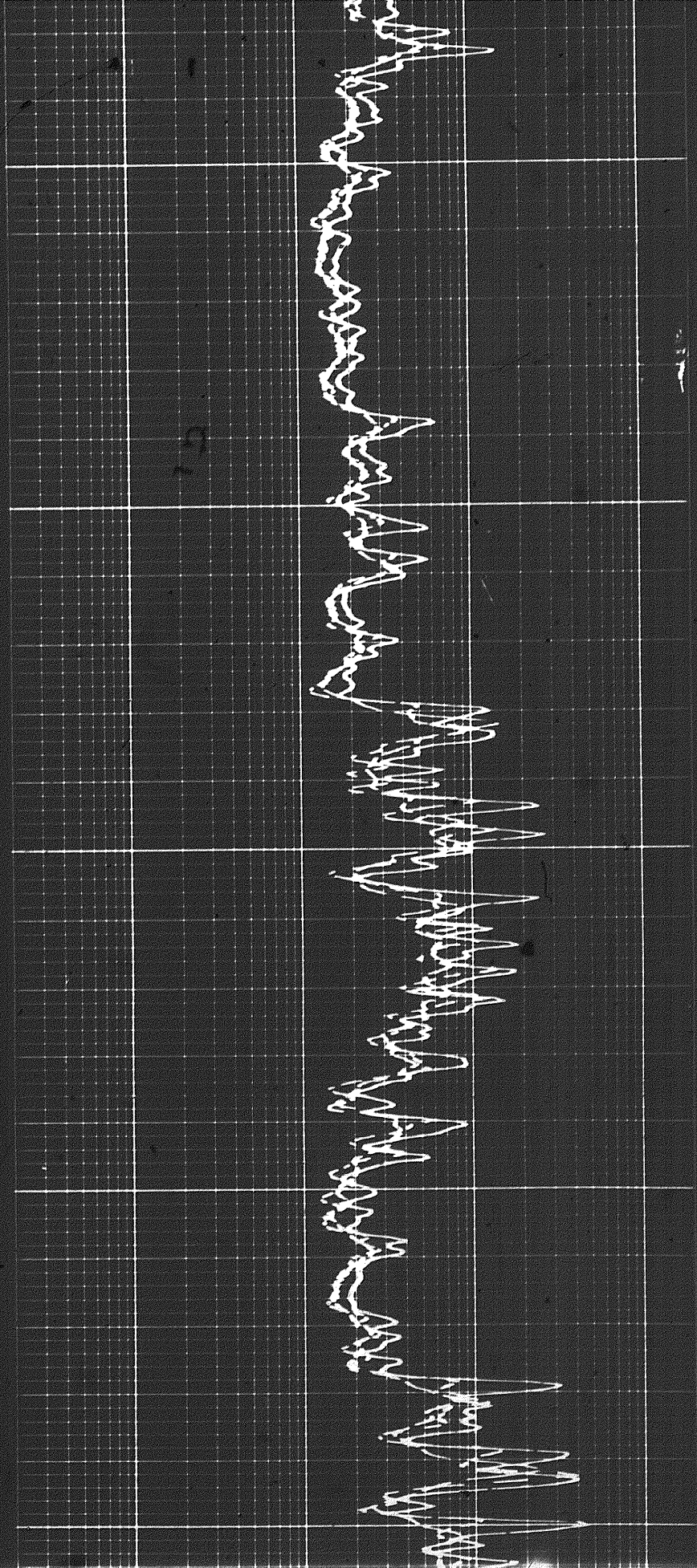

17 of

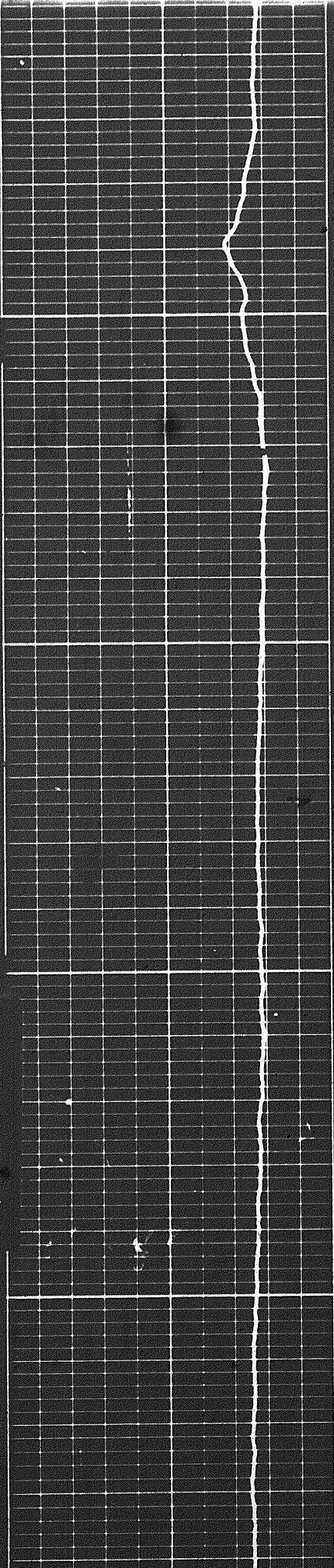

6099

6700

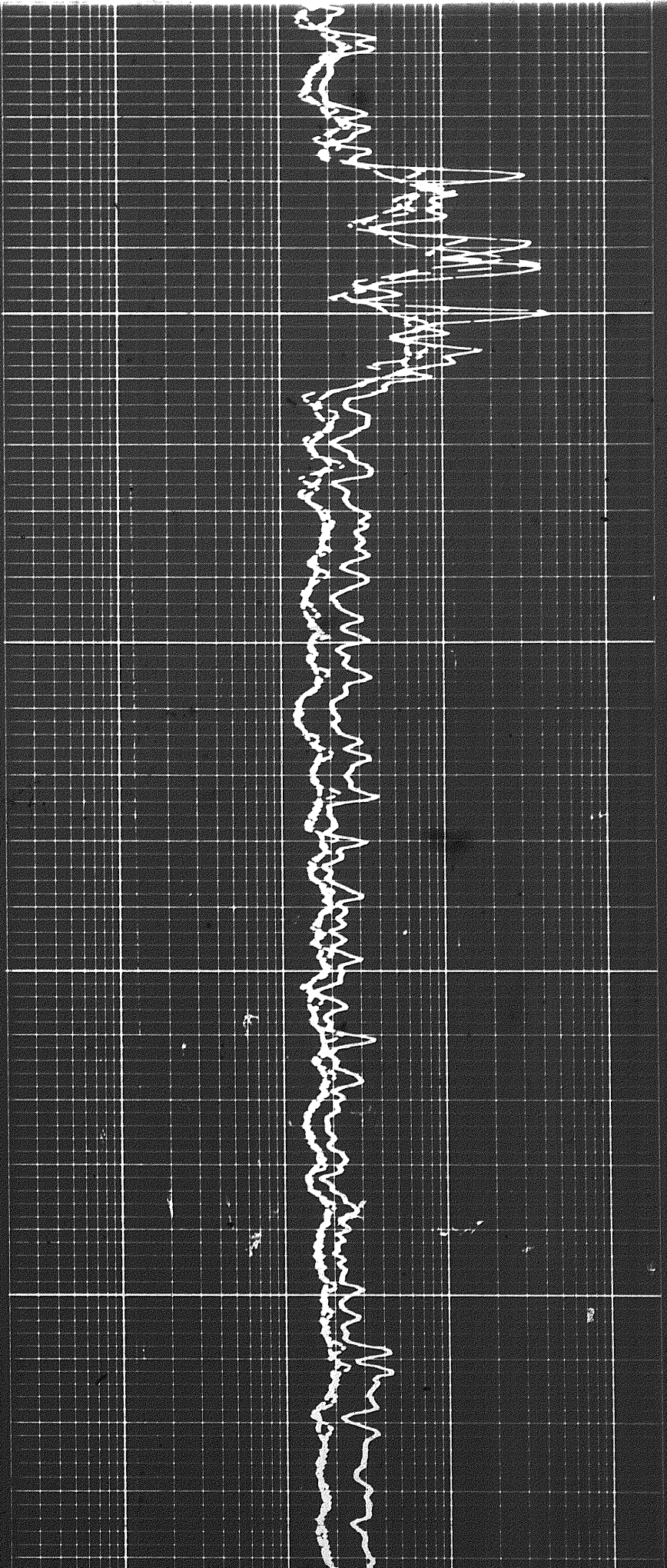

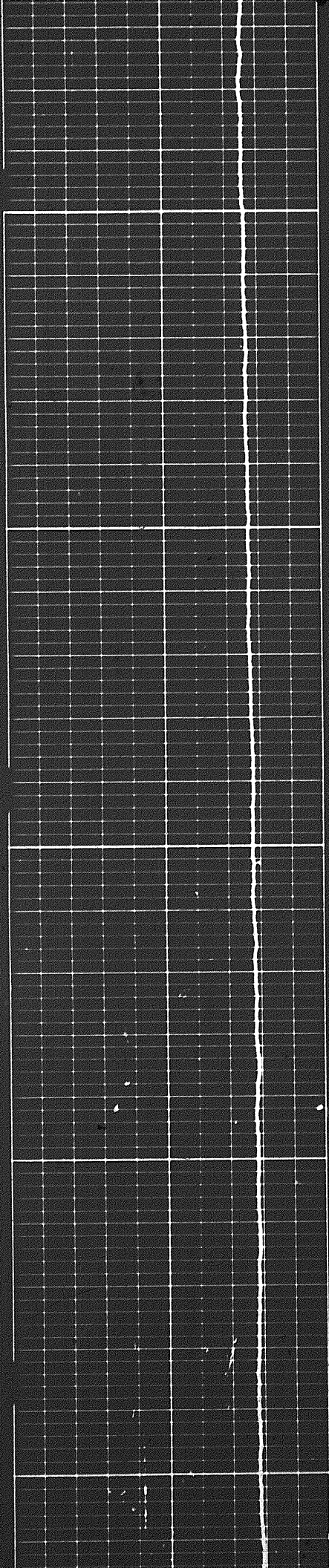

6800

6900

7000

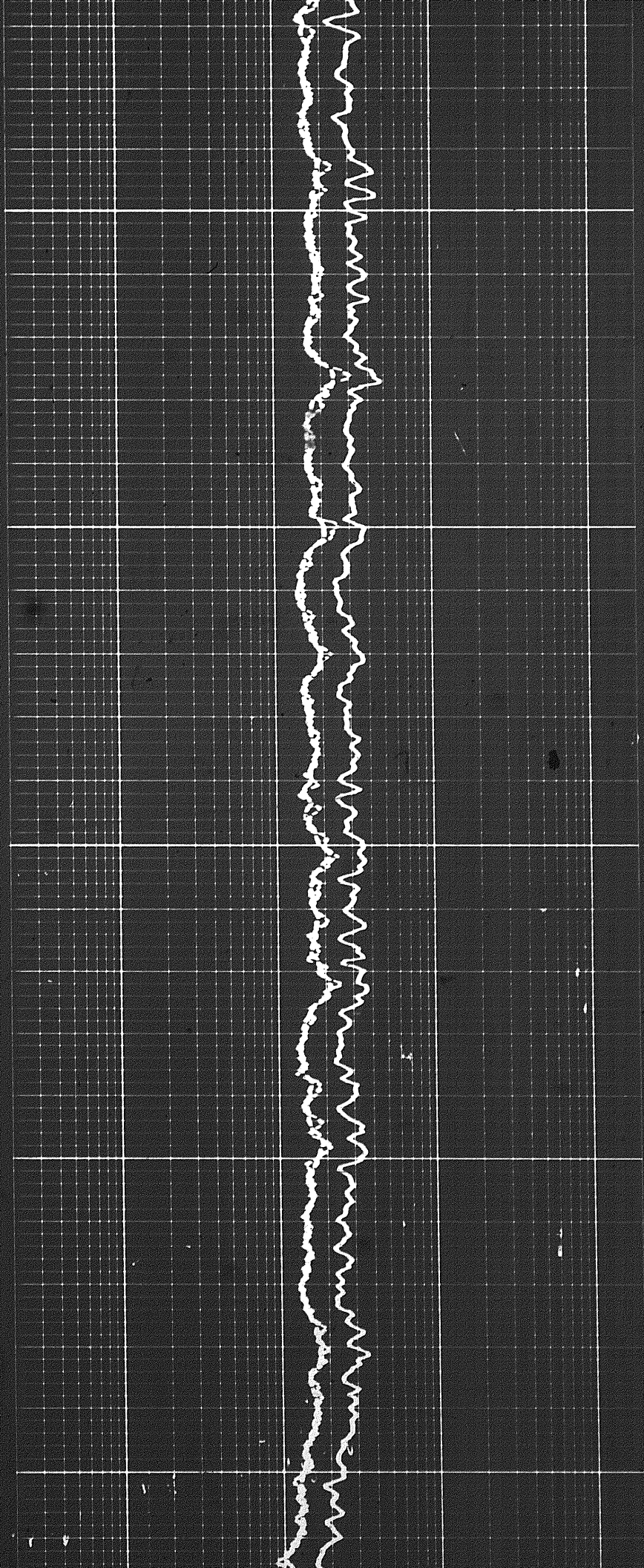

7000

7100

7200

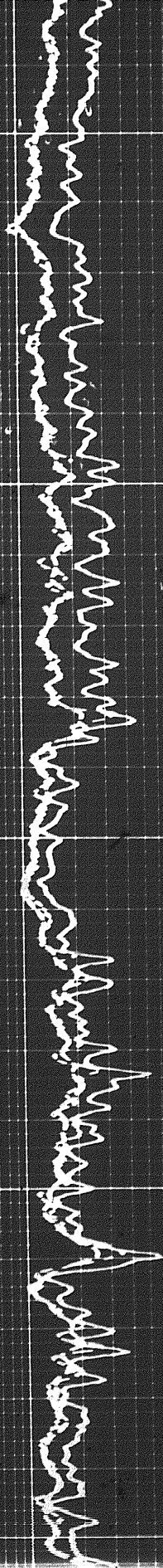

7000

7100

7200

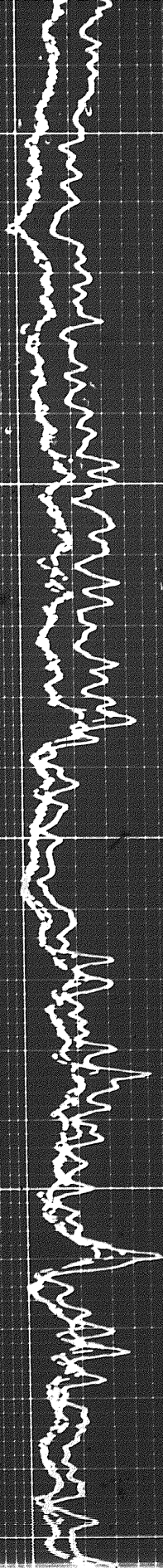

18 of

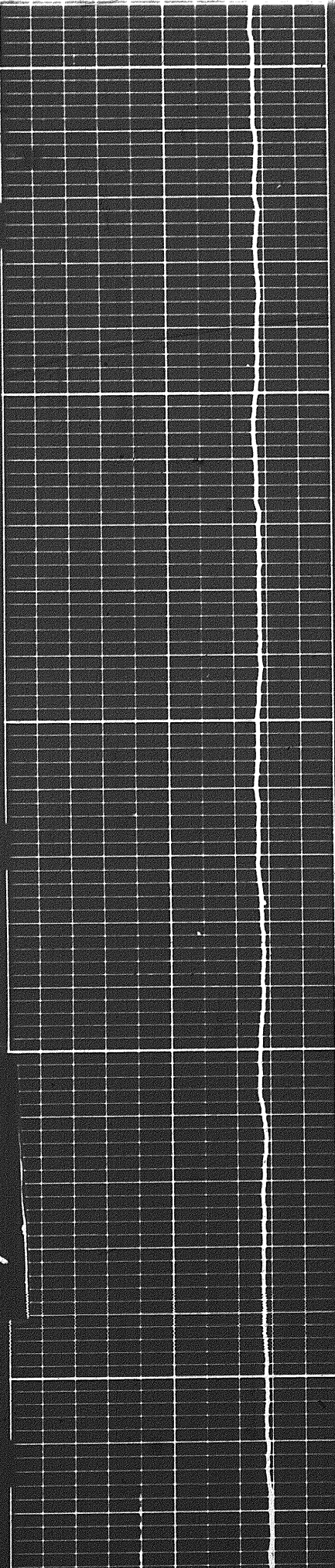

7200

7300

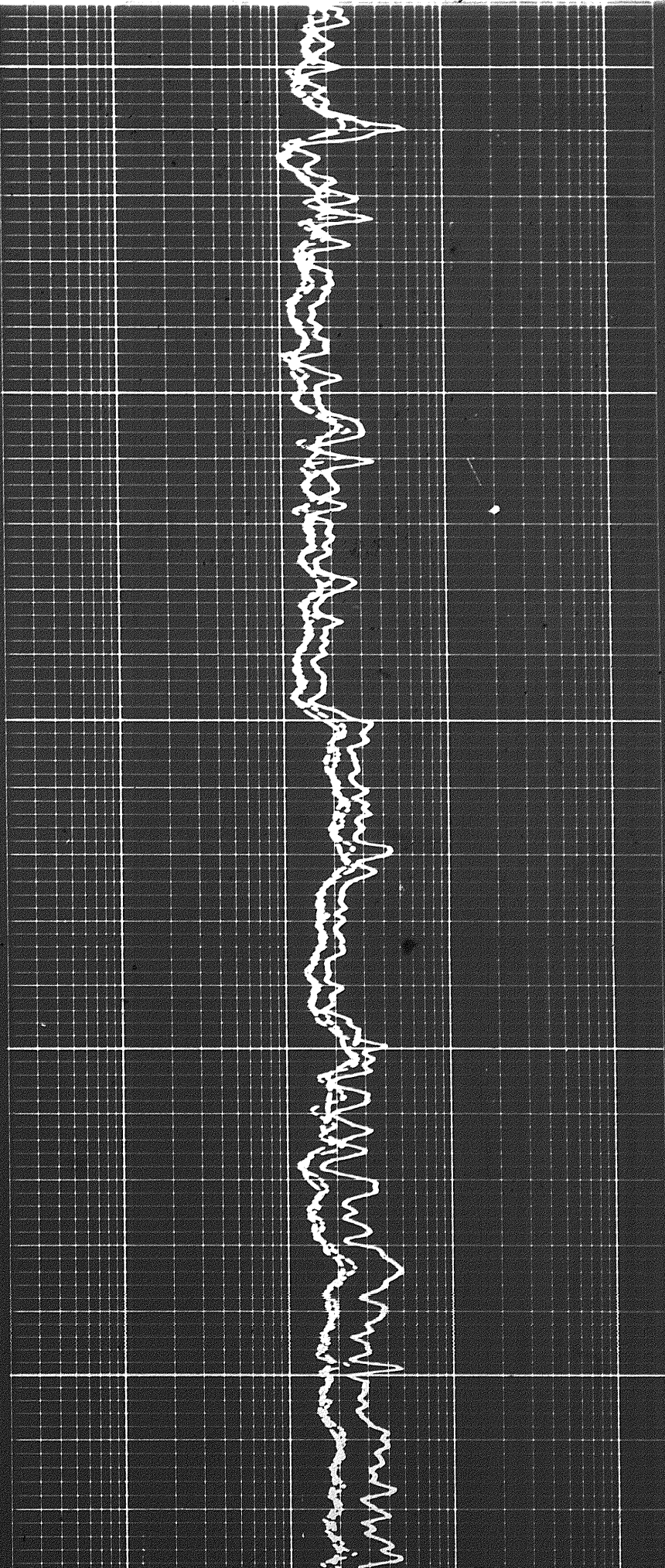

18 of

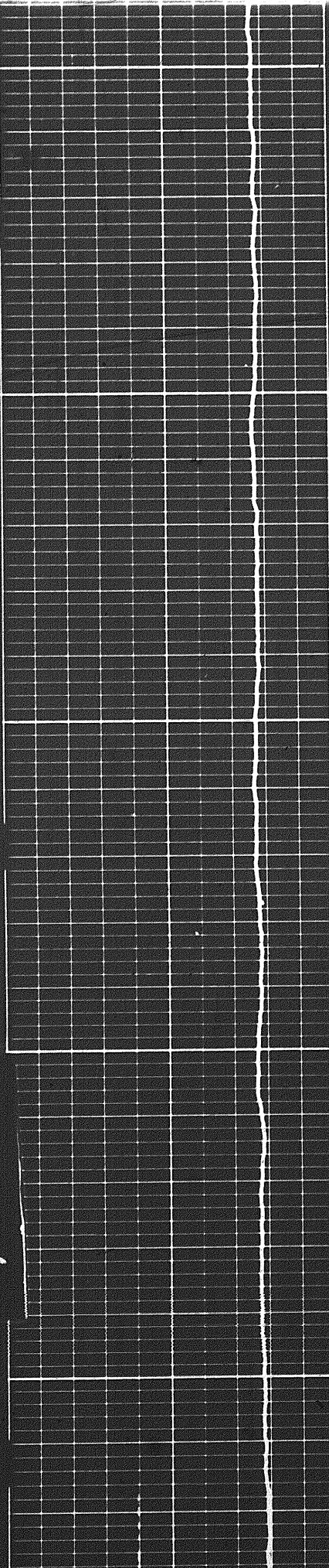

7200

7300

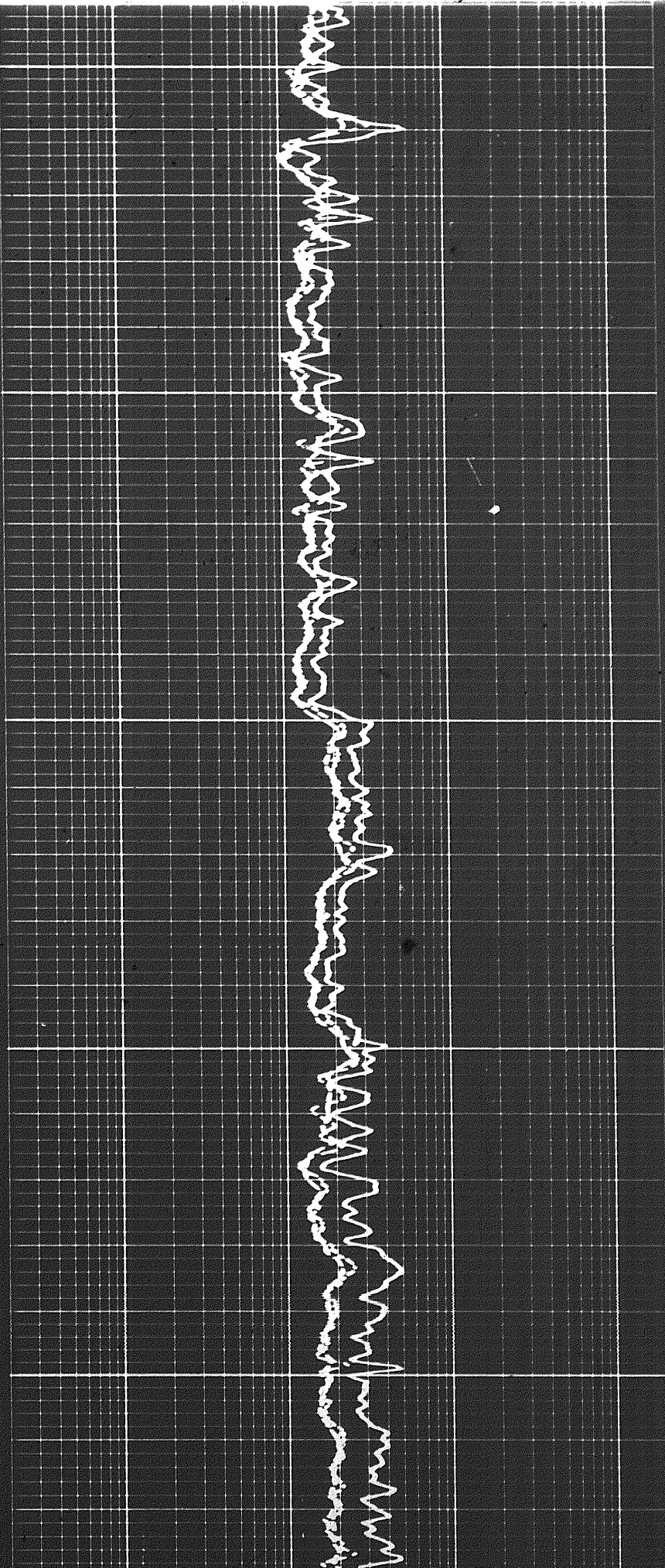

7600

7700

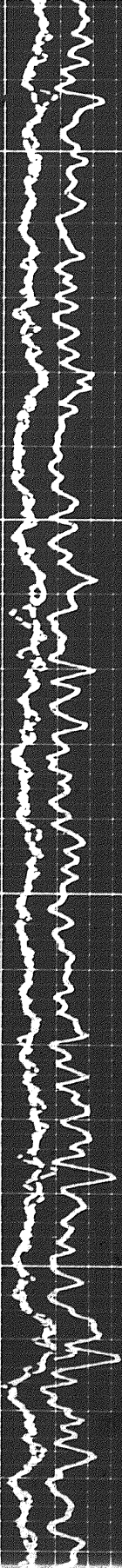

BP

1961

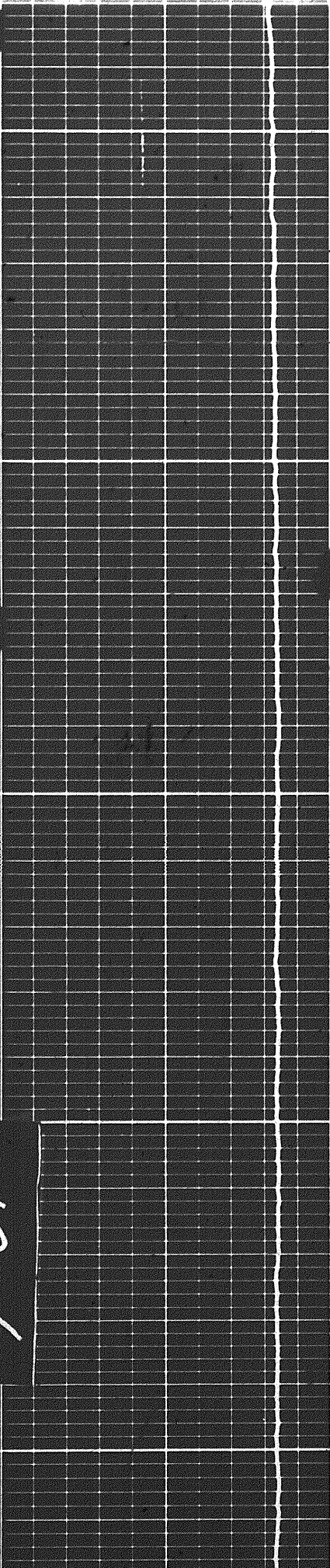

7800

7900

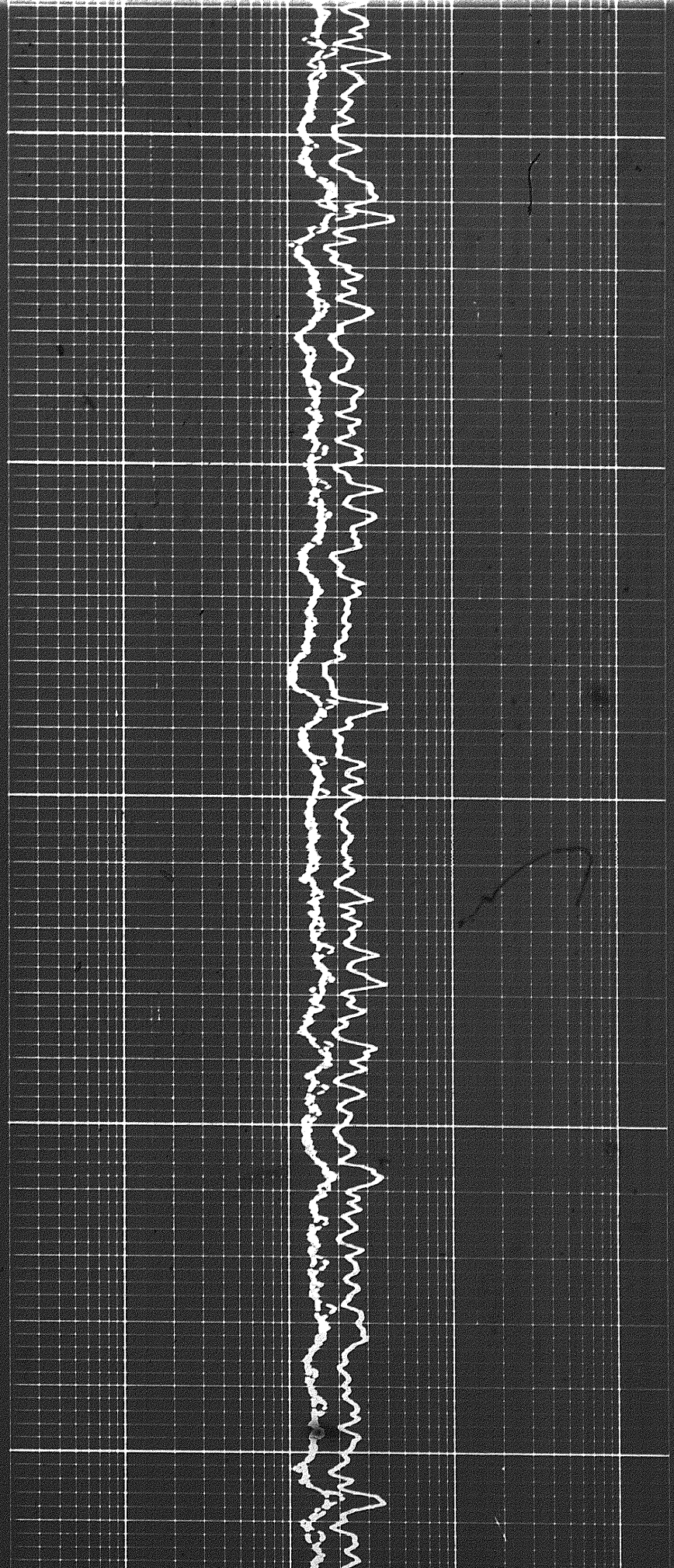

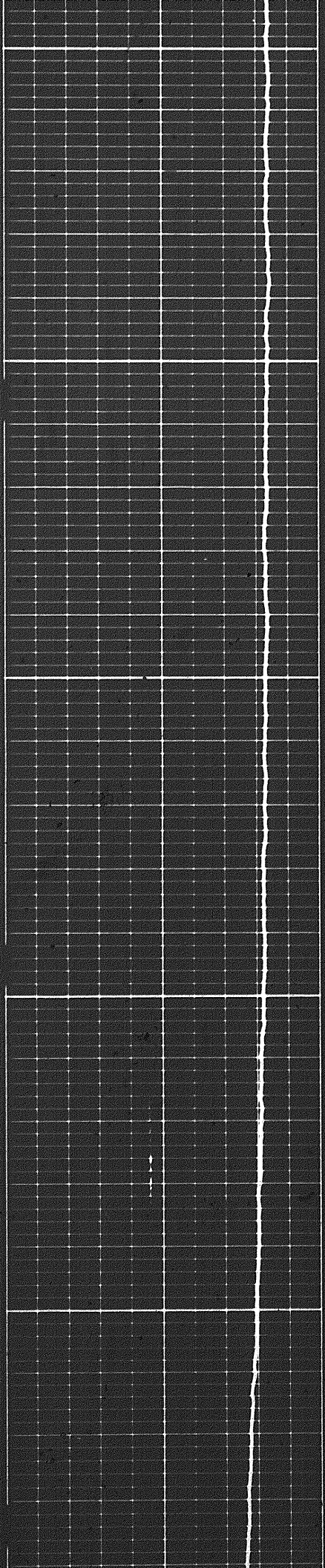

0008

0018

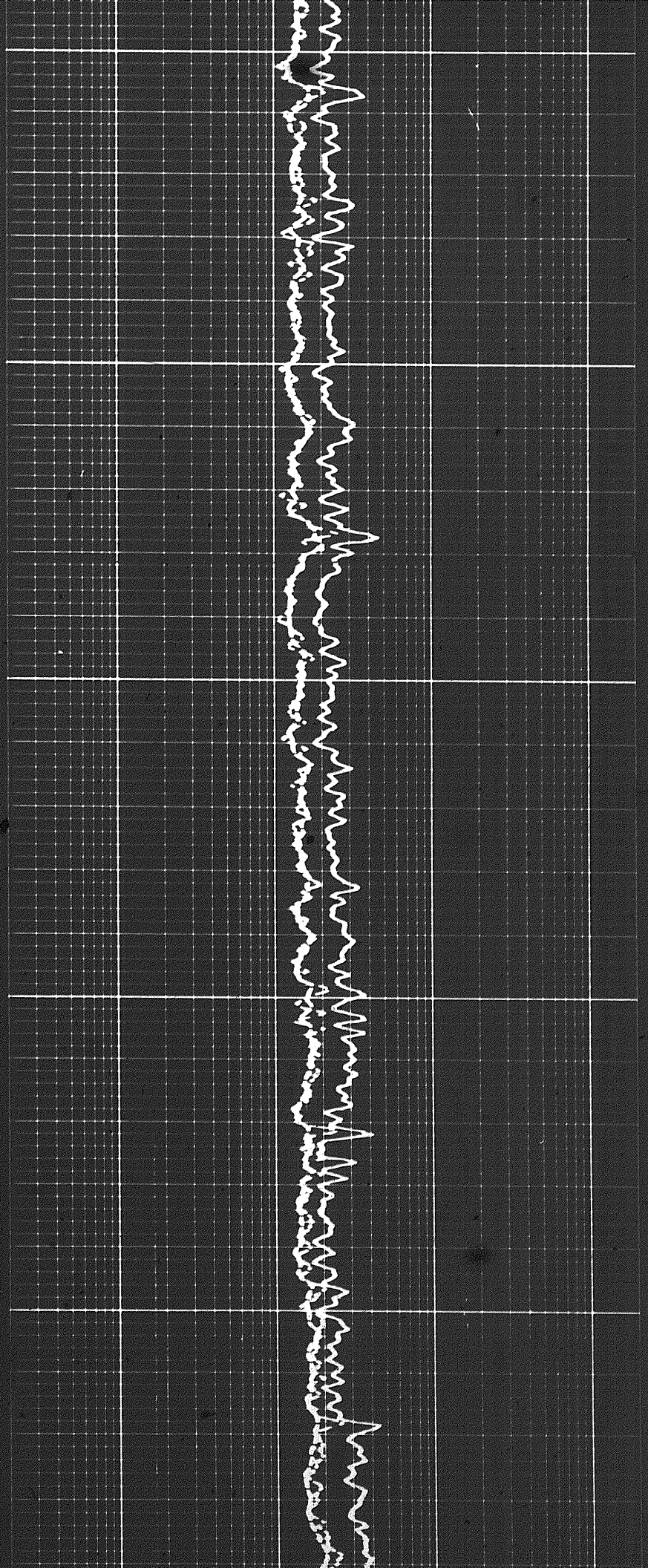

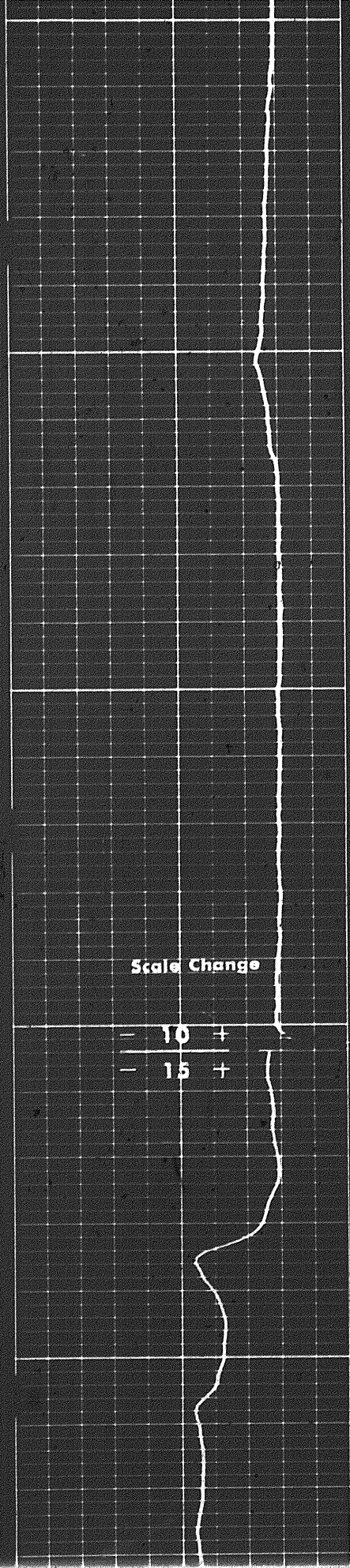

Scale Change

- 10 +
- 15 +

8200

8300

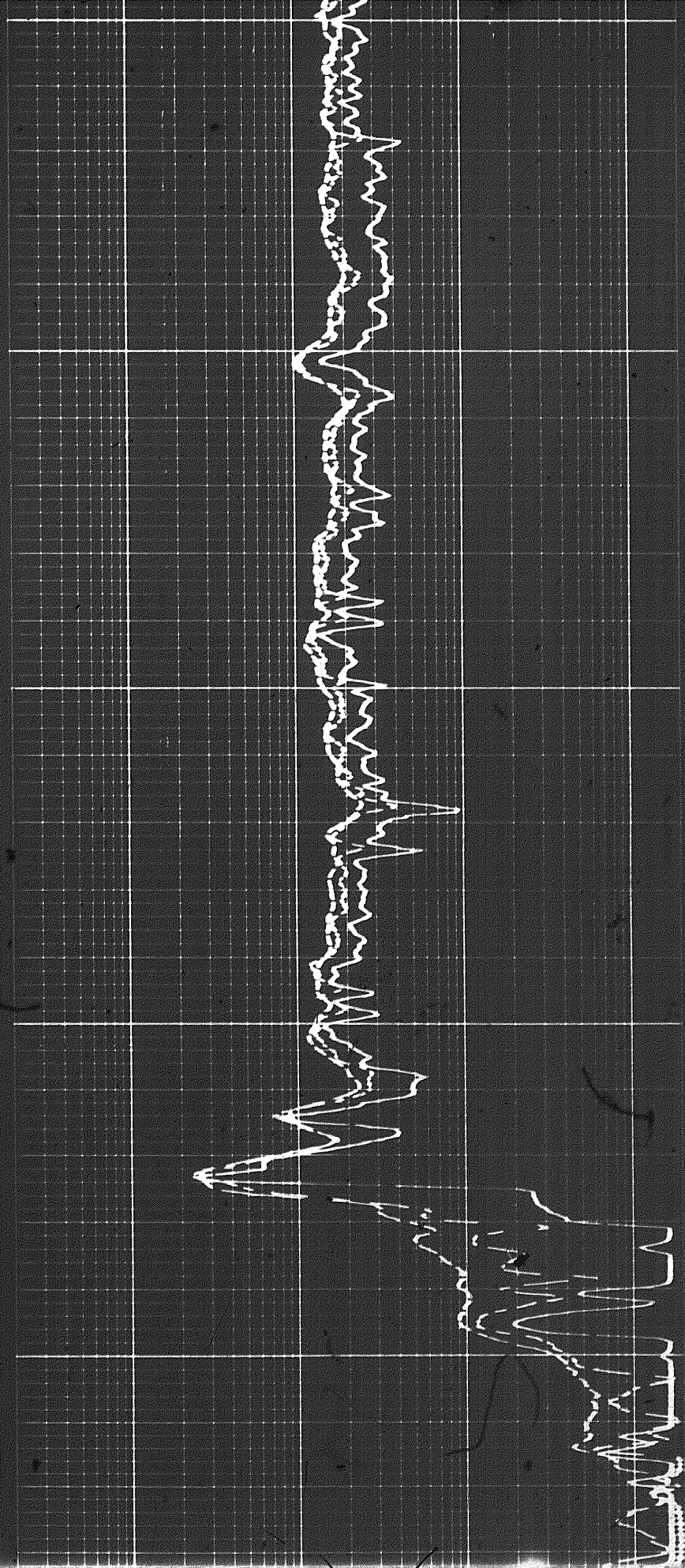

2002

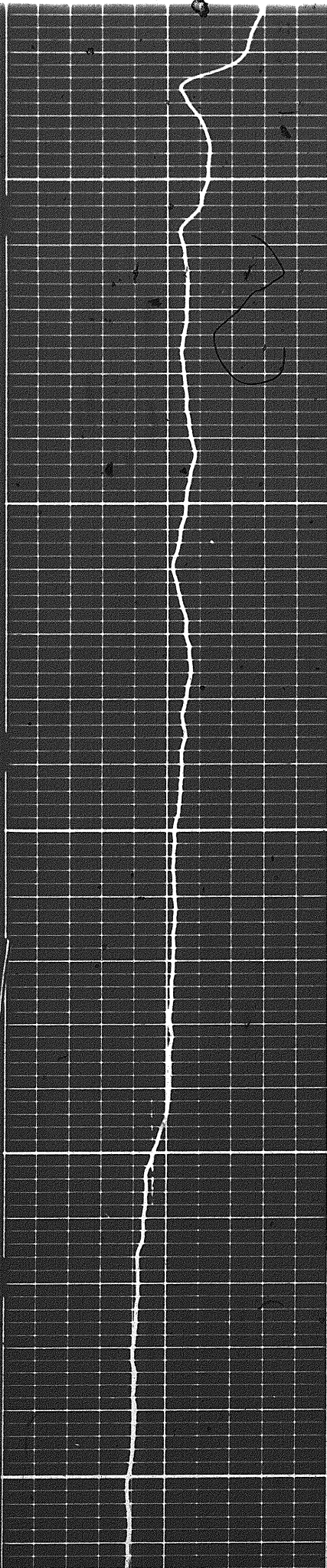

8400

8500

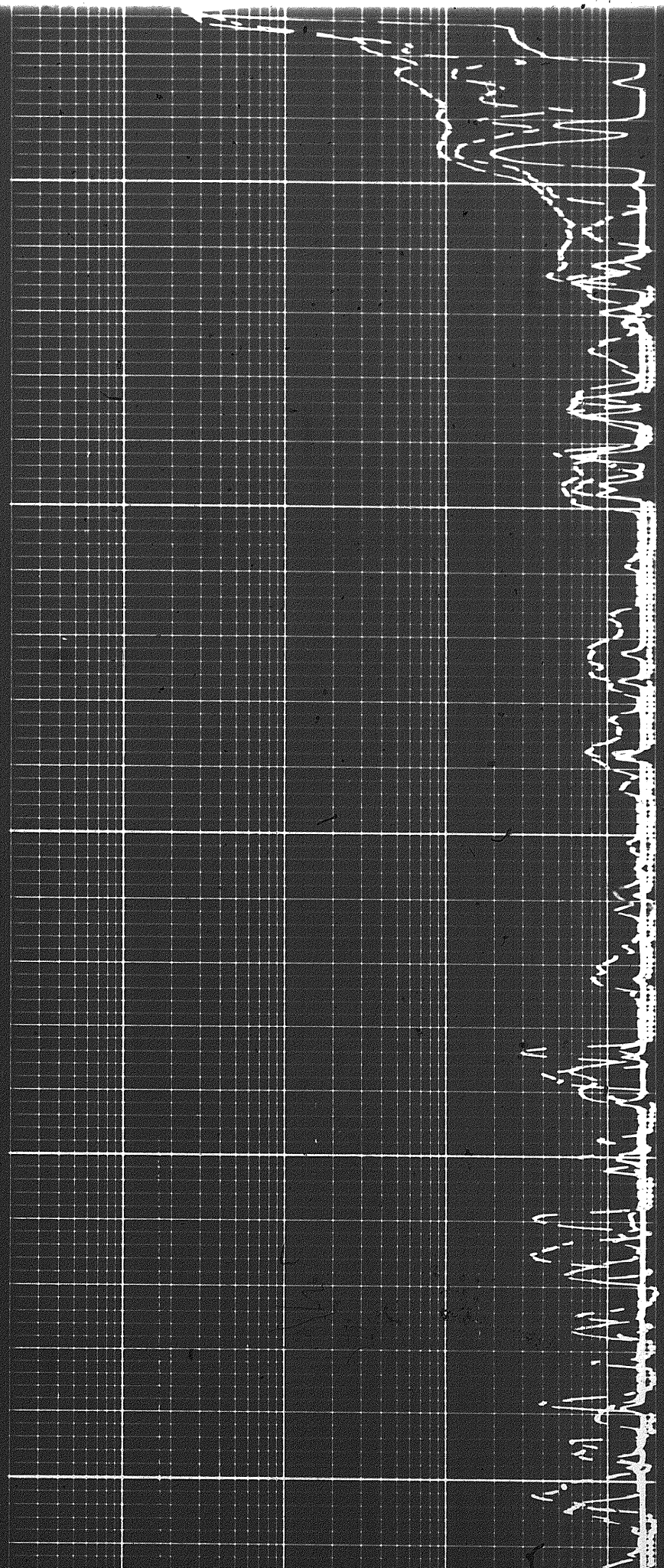

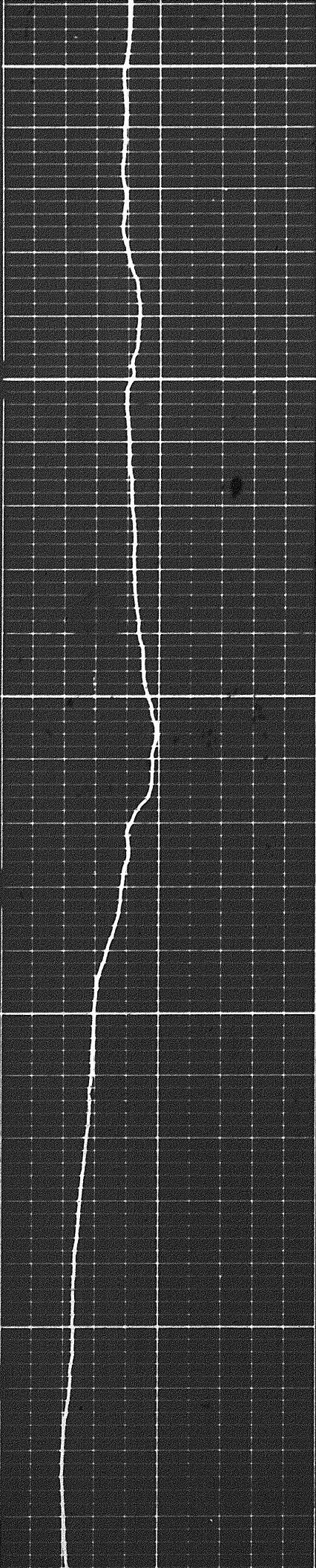

8700

8600

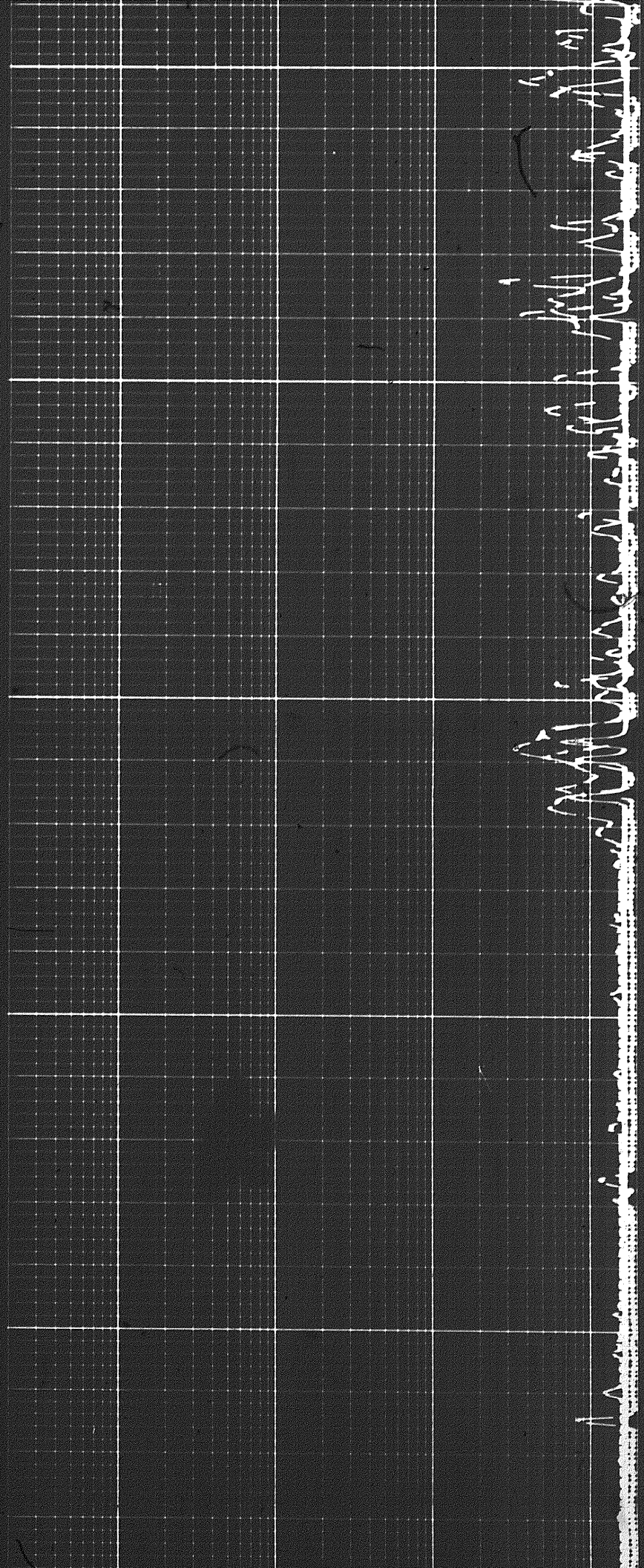

0088

0068

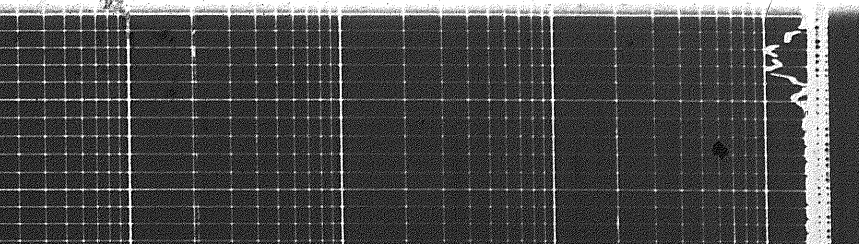
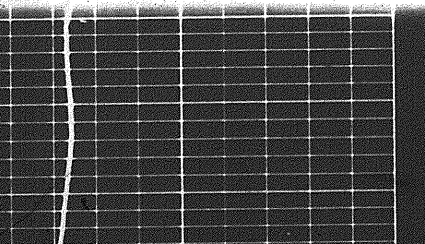
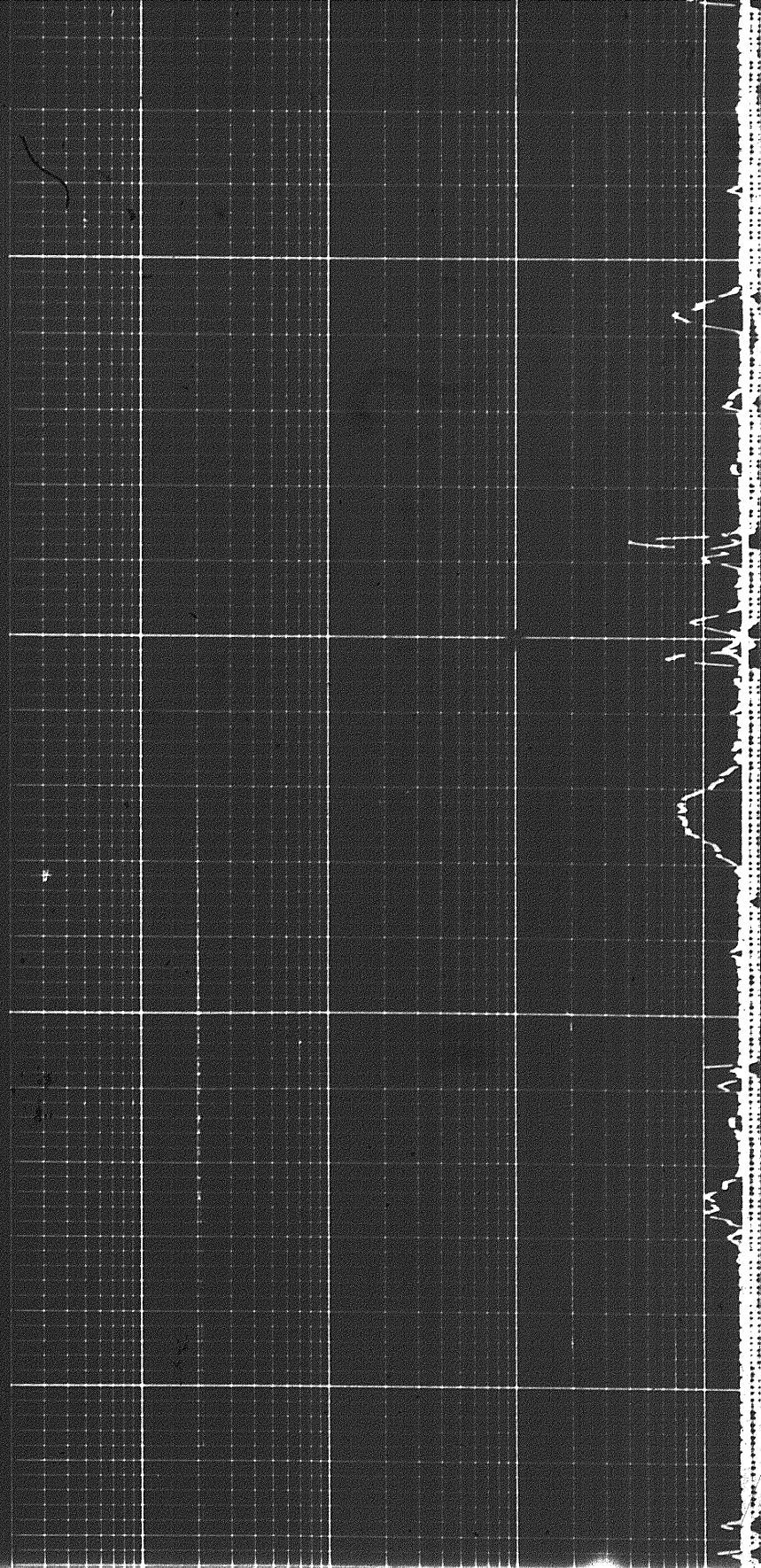
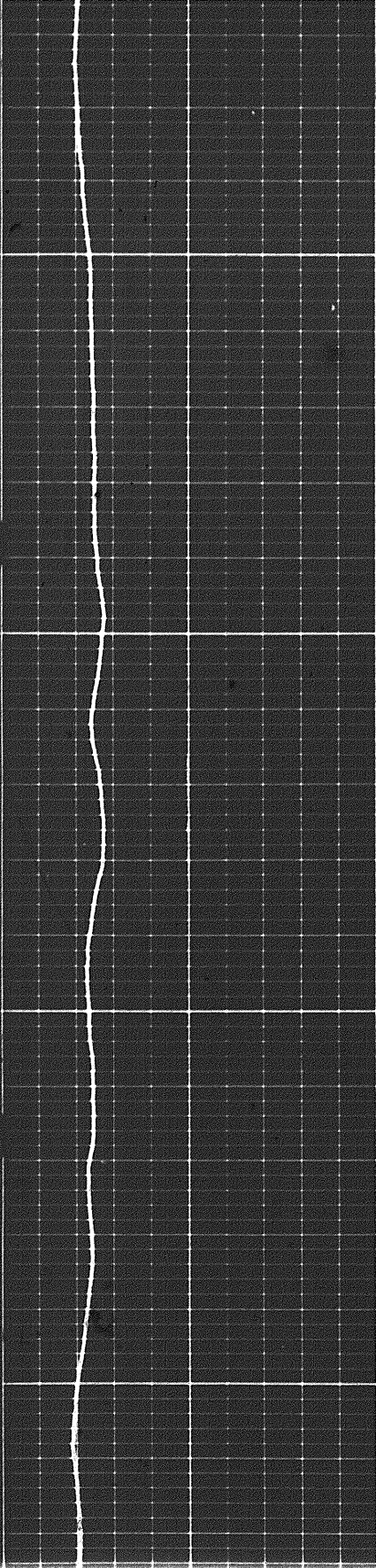

2102

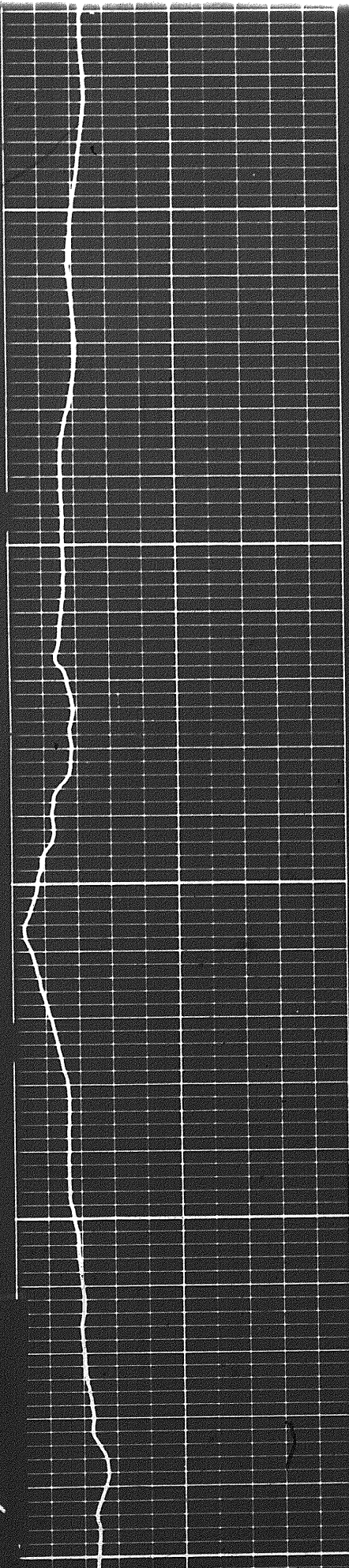

0005

0016

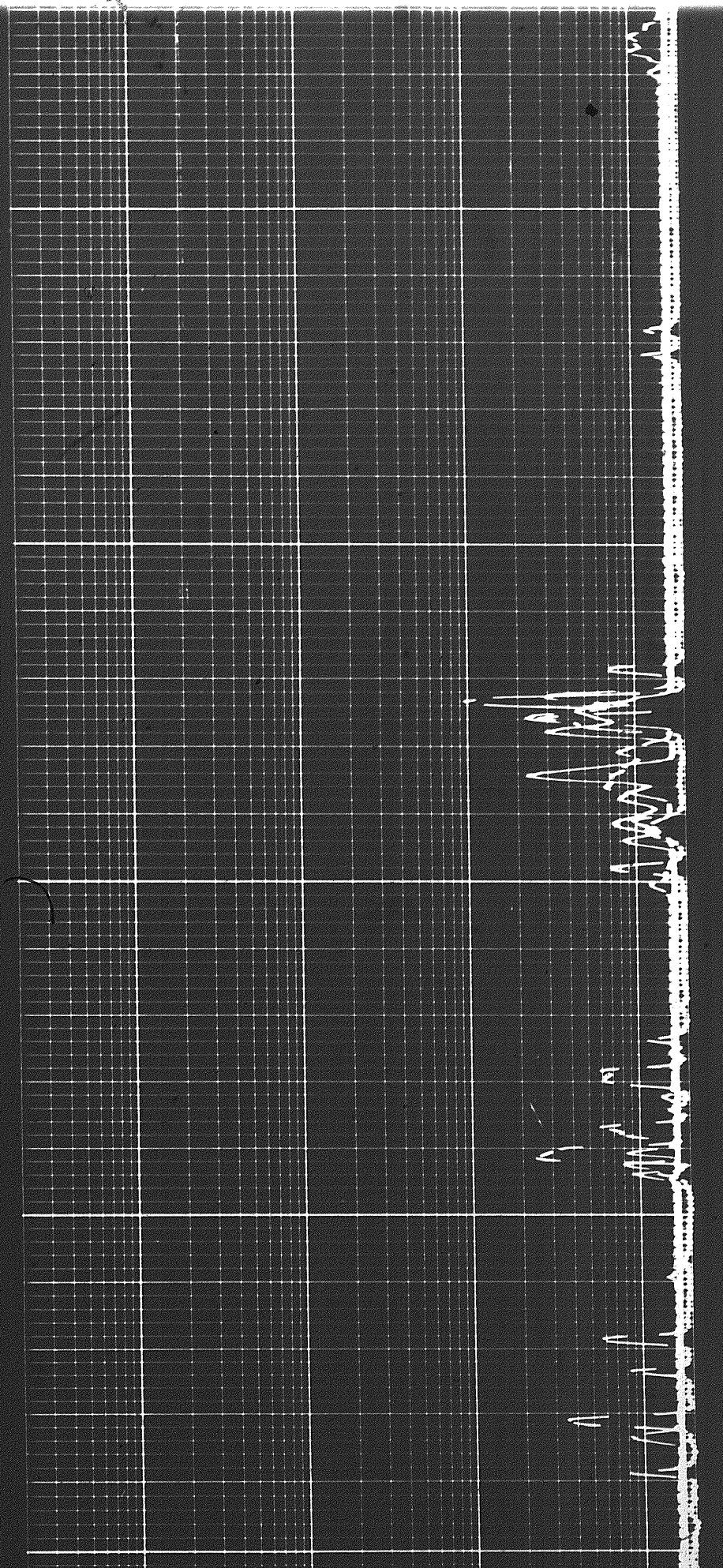

70

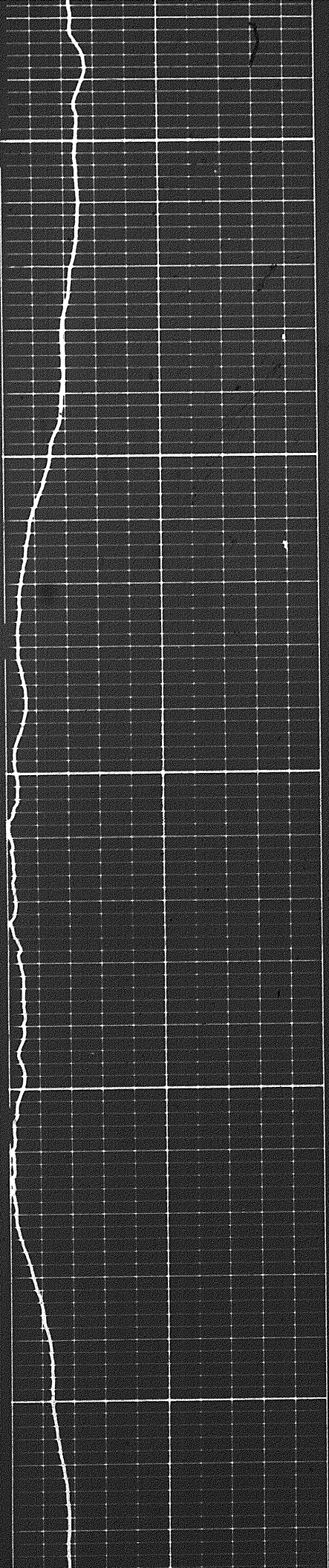

9200

9300

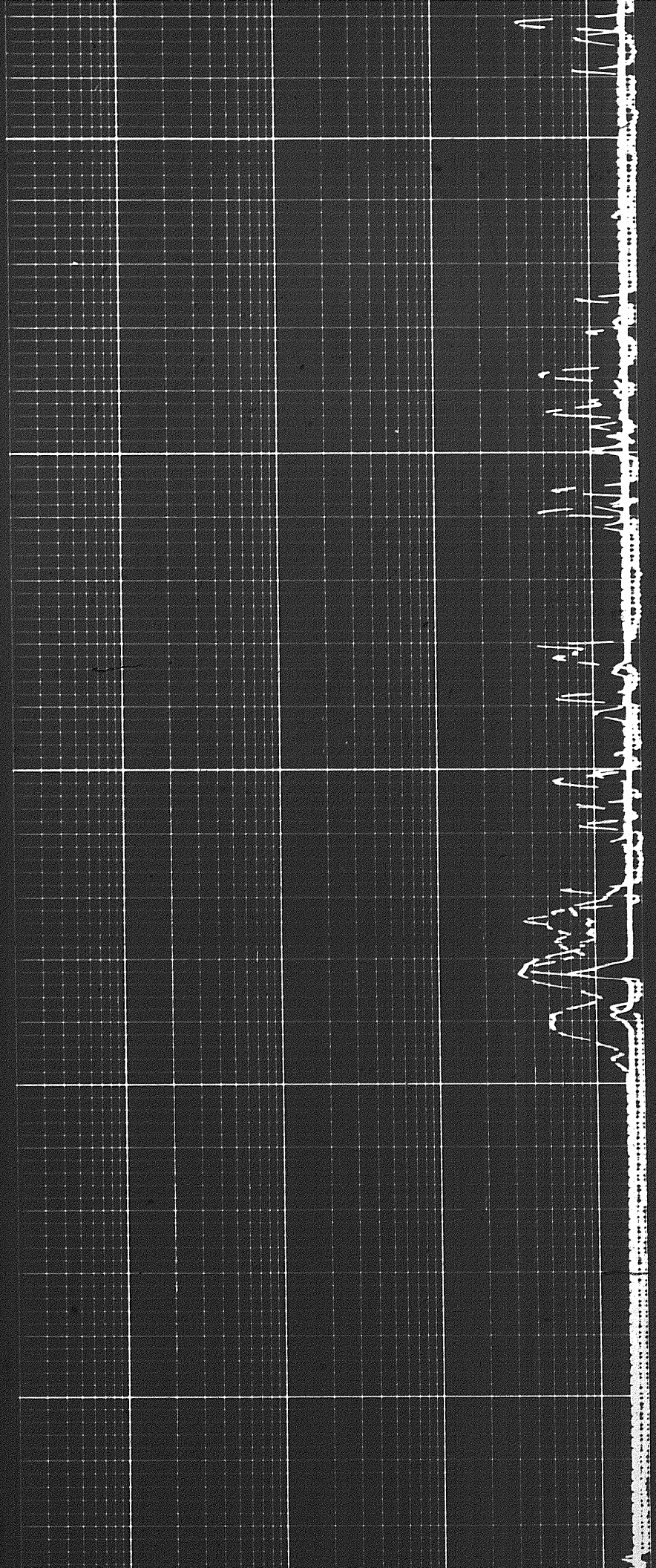

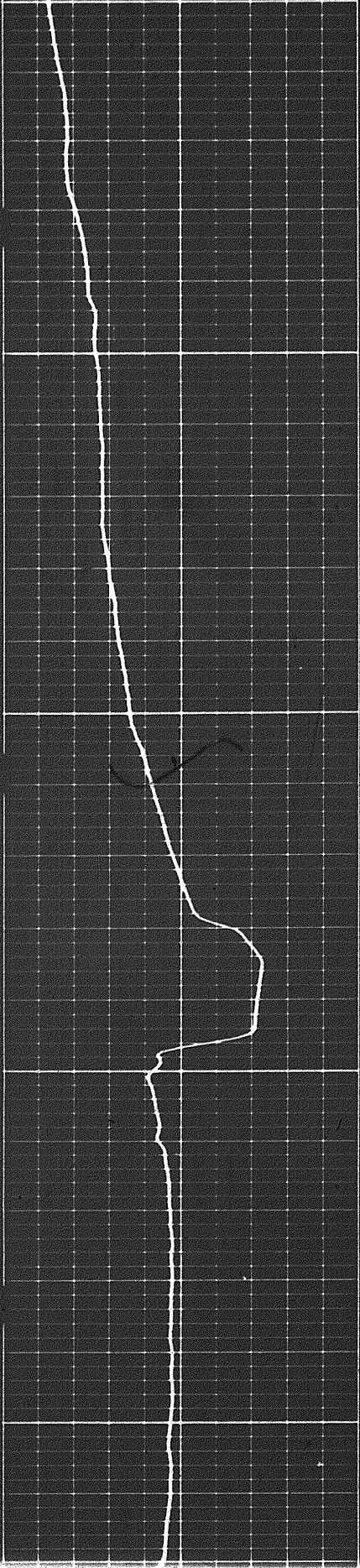

9400

9500

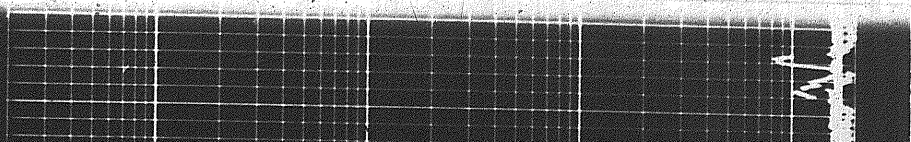
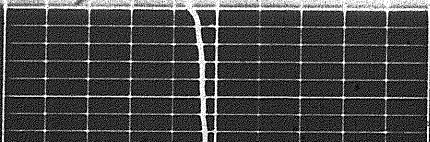
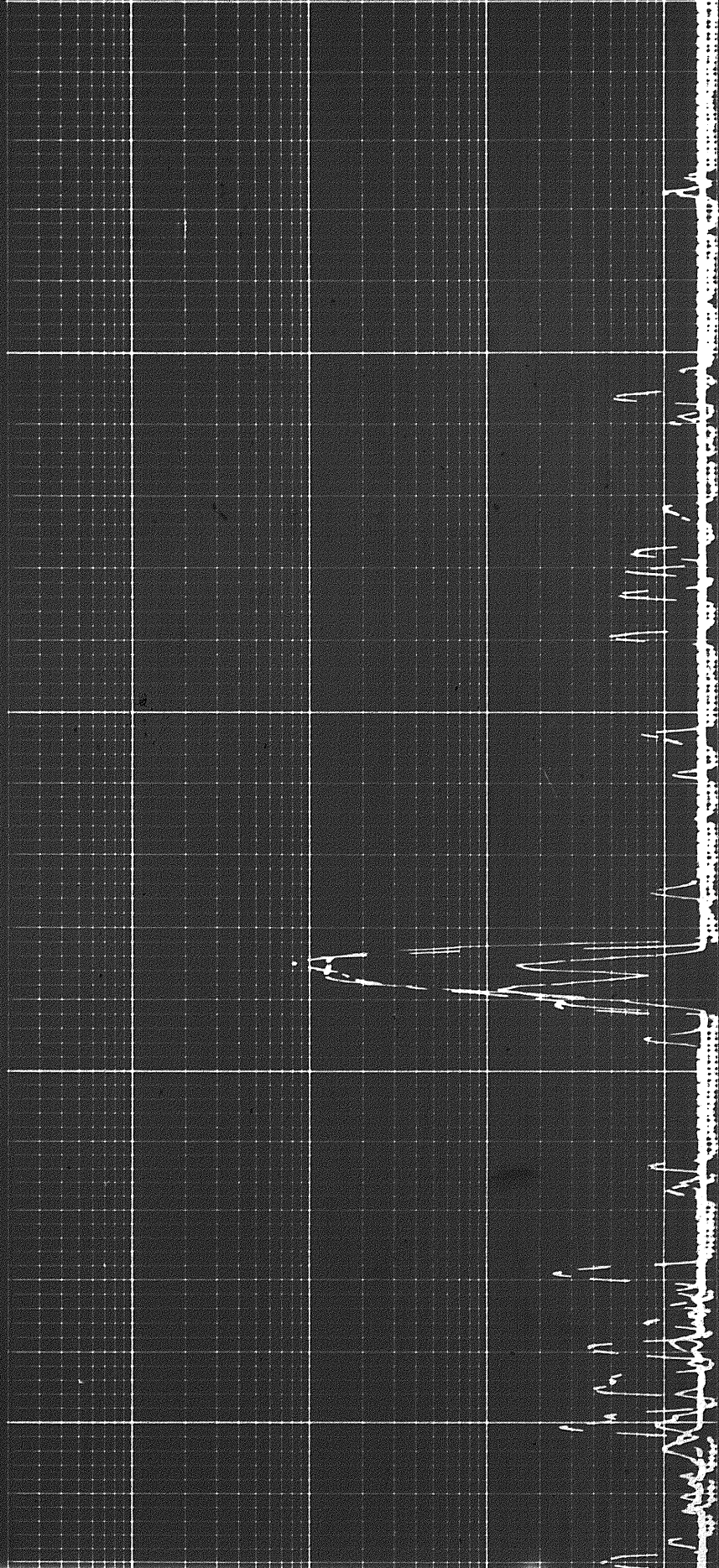

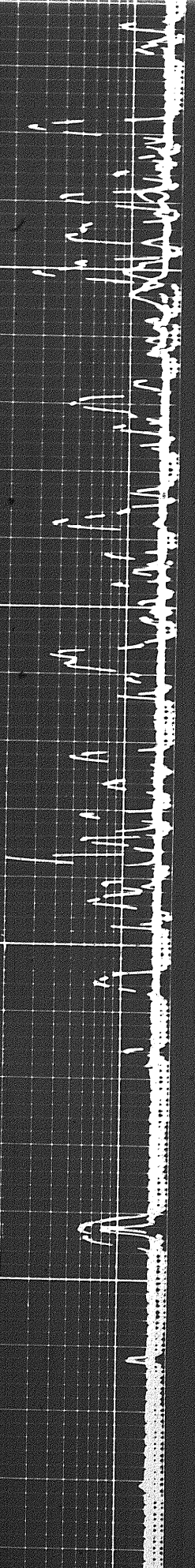

9600

9700

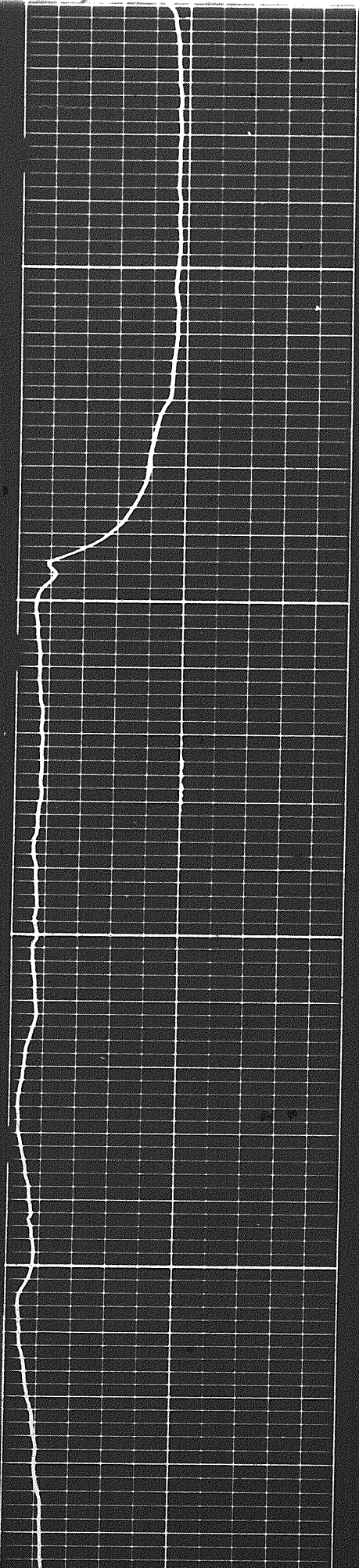

2207

229

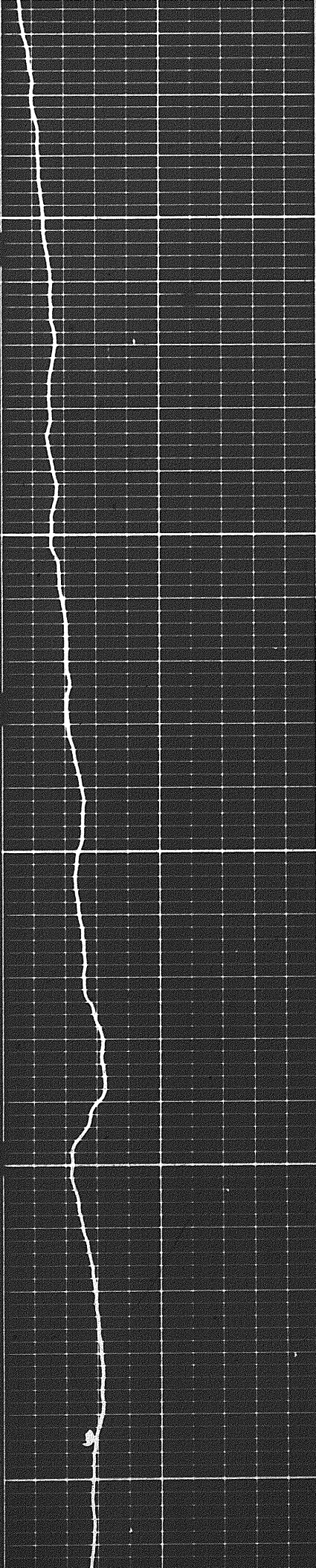

006

996

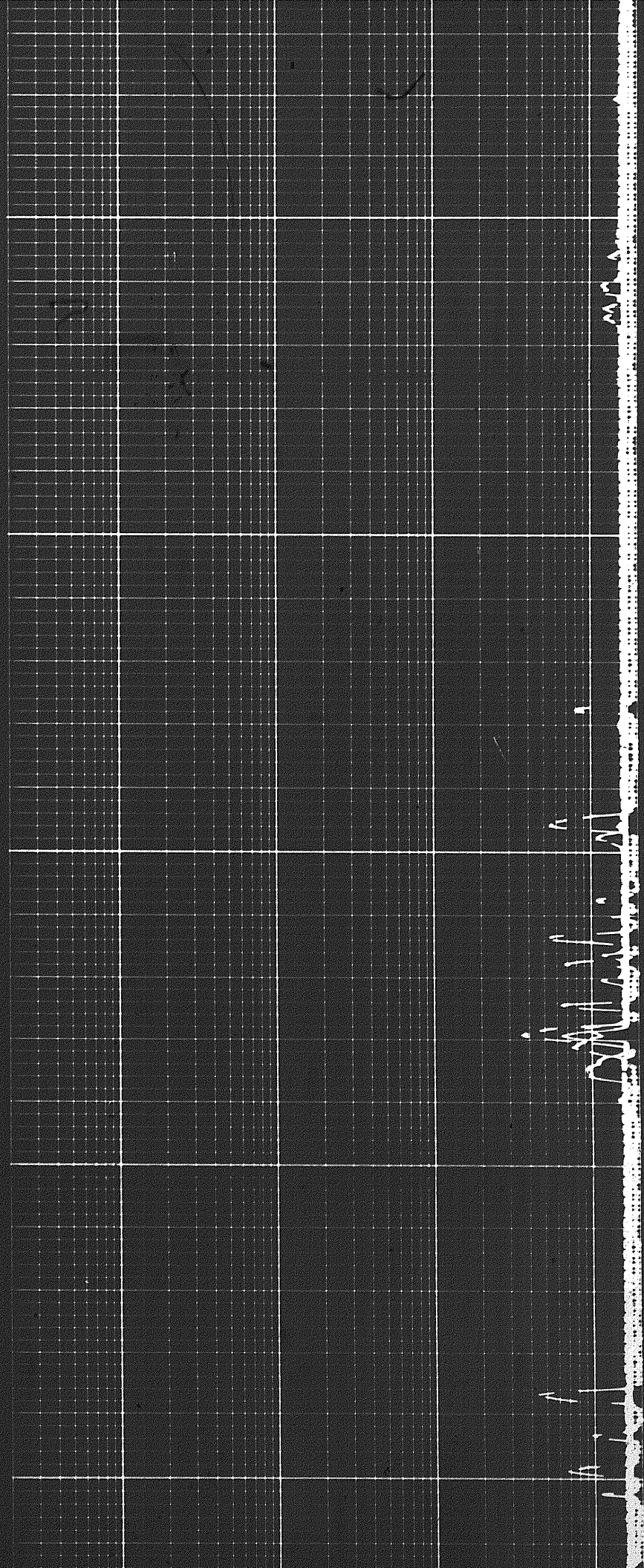

M12

Handwritten notes or markings on the grid paper.

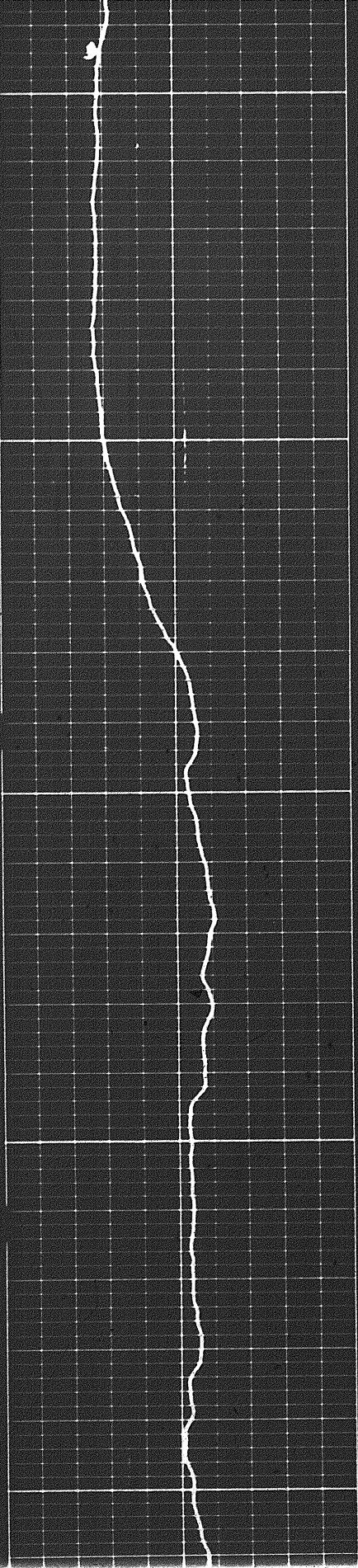

00001

00101

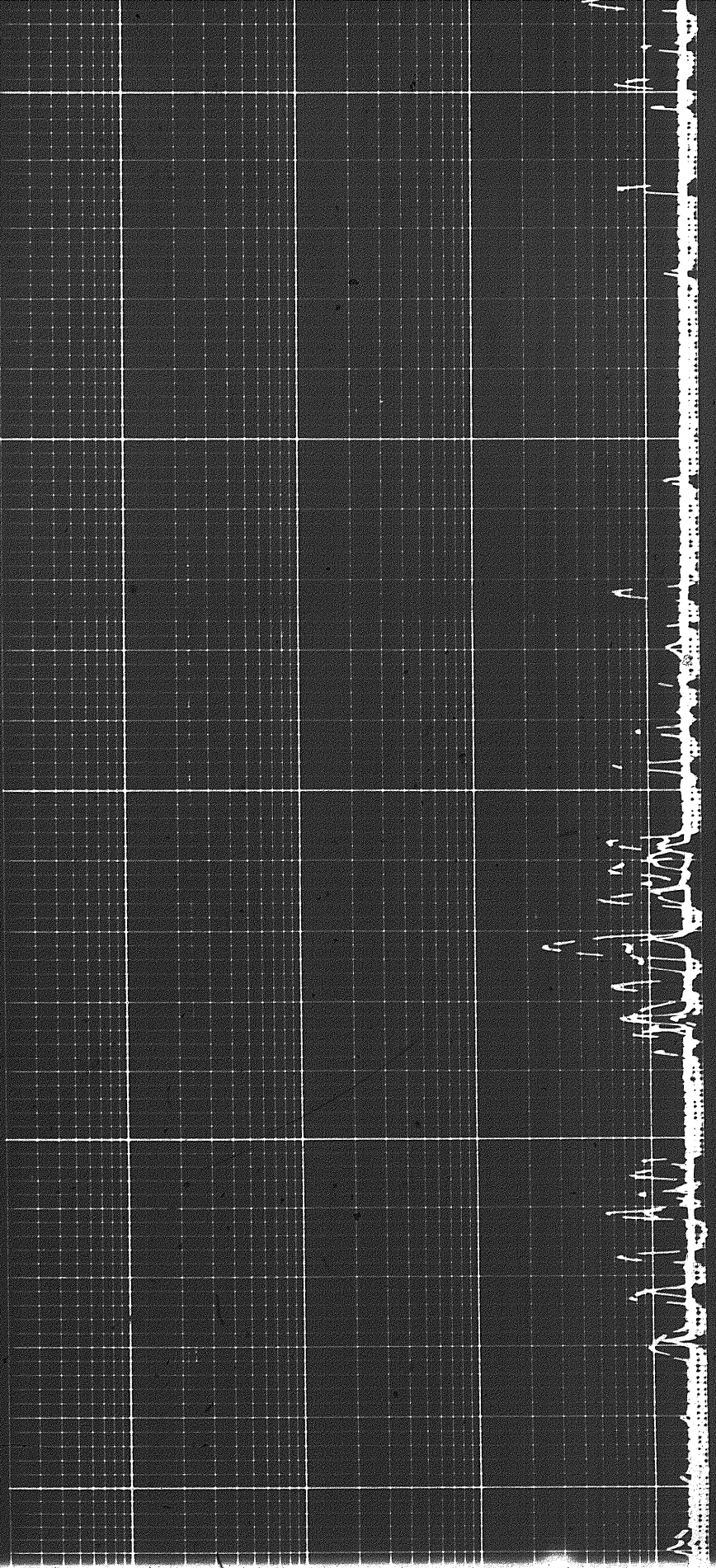

2304

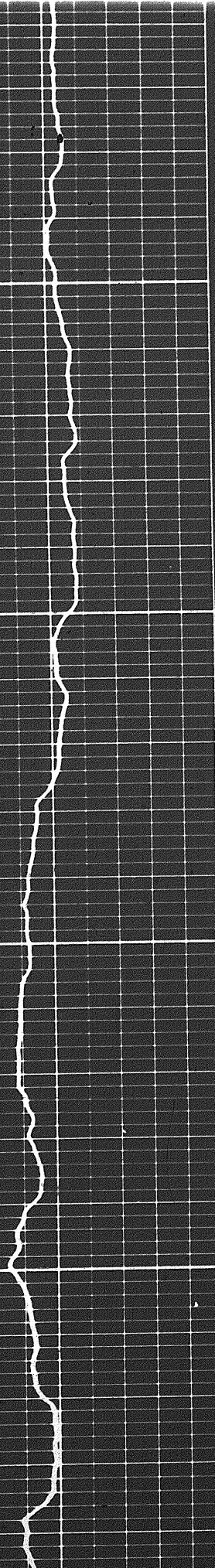

10200

10300

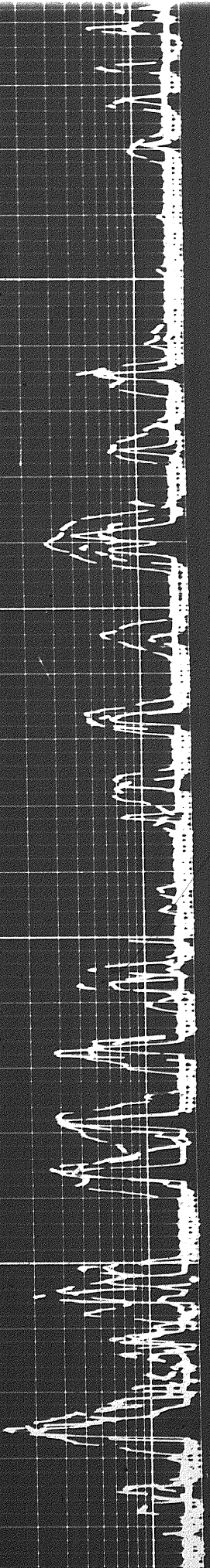

2307

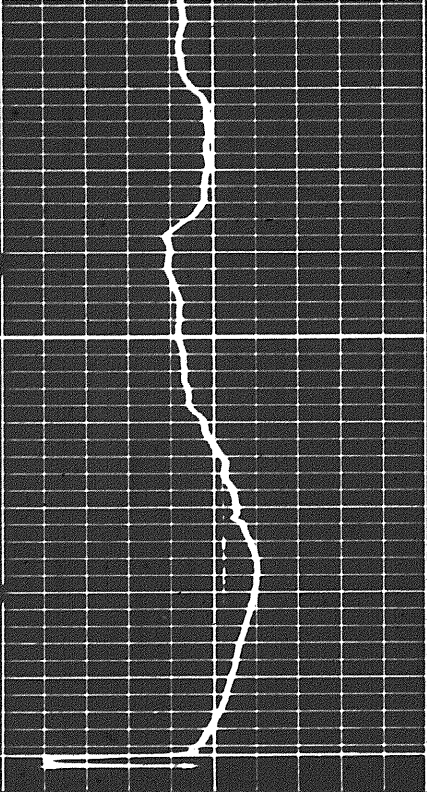

FR

1000

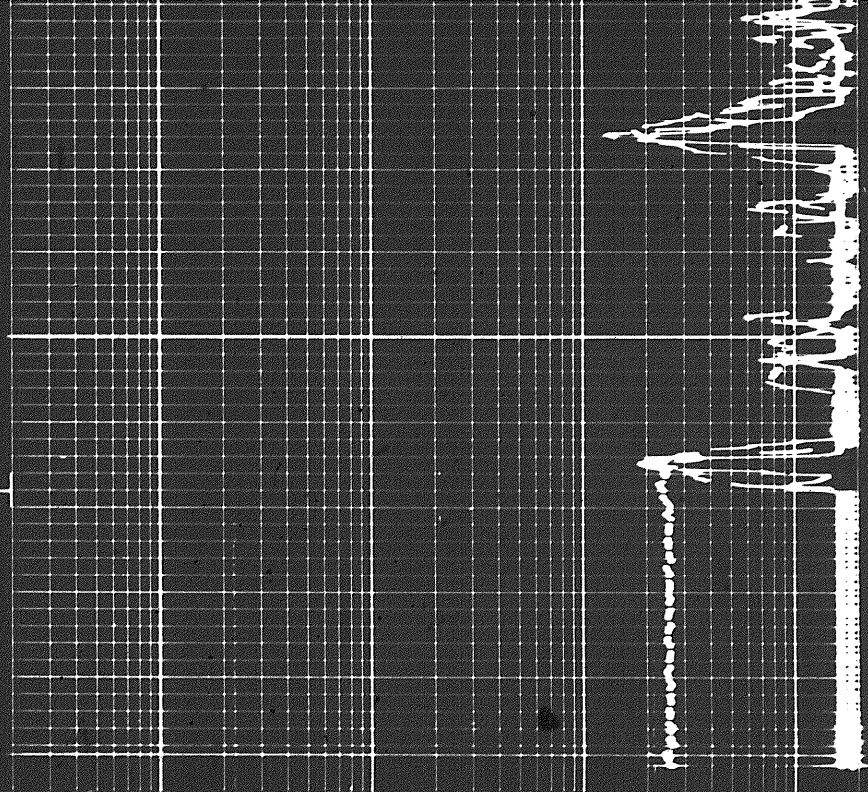

REPEAT SECTION

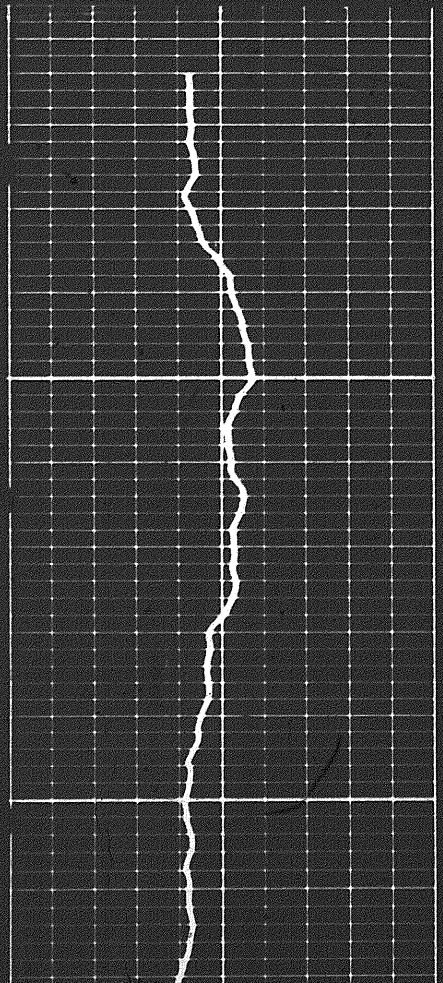

10200

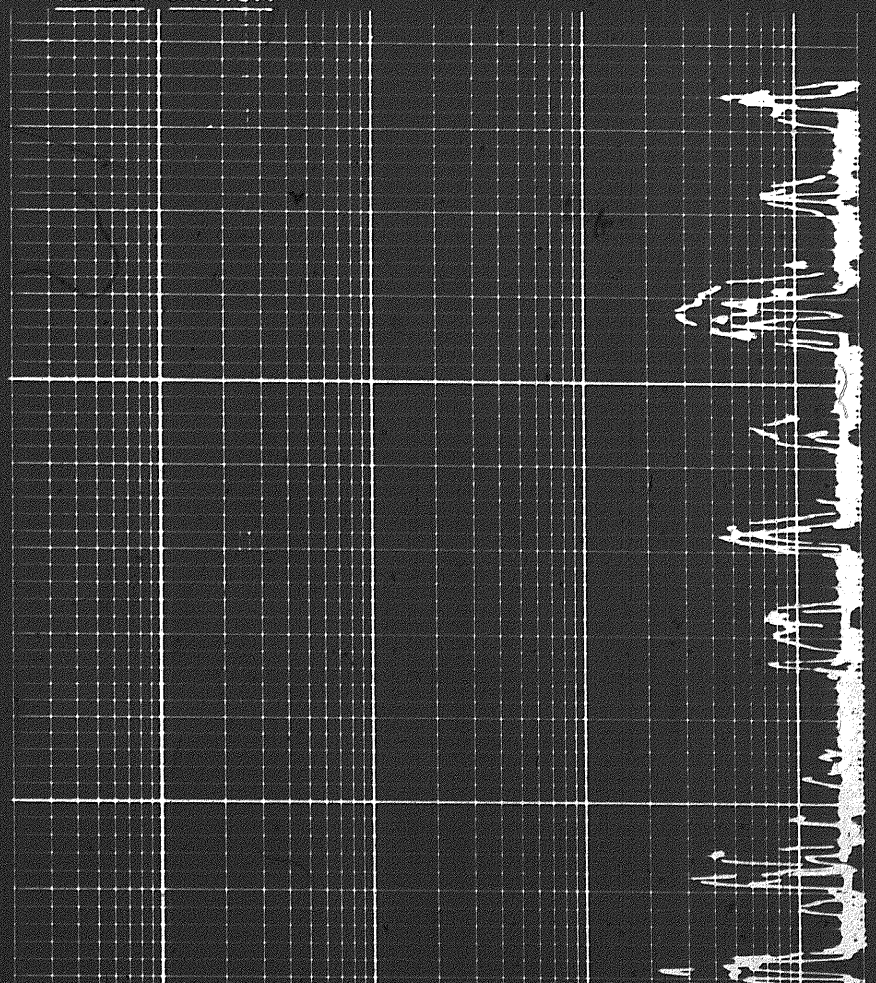

Speed in FPM

15

SPONTANEOUS POTENTIAL

10300

FR

DEPTH

DEEP INDUCTION LOG

MEDIUM INDUCTION LOG

LATEROLOG-8

RESISTIVITY

1 10 100 1000

1 10 100 1000

1 10 100 1000

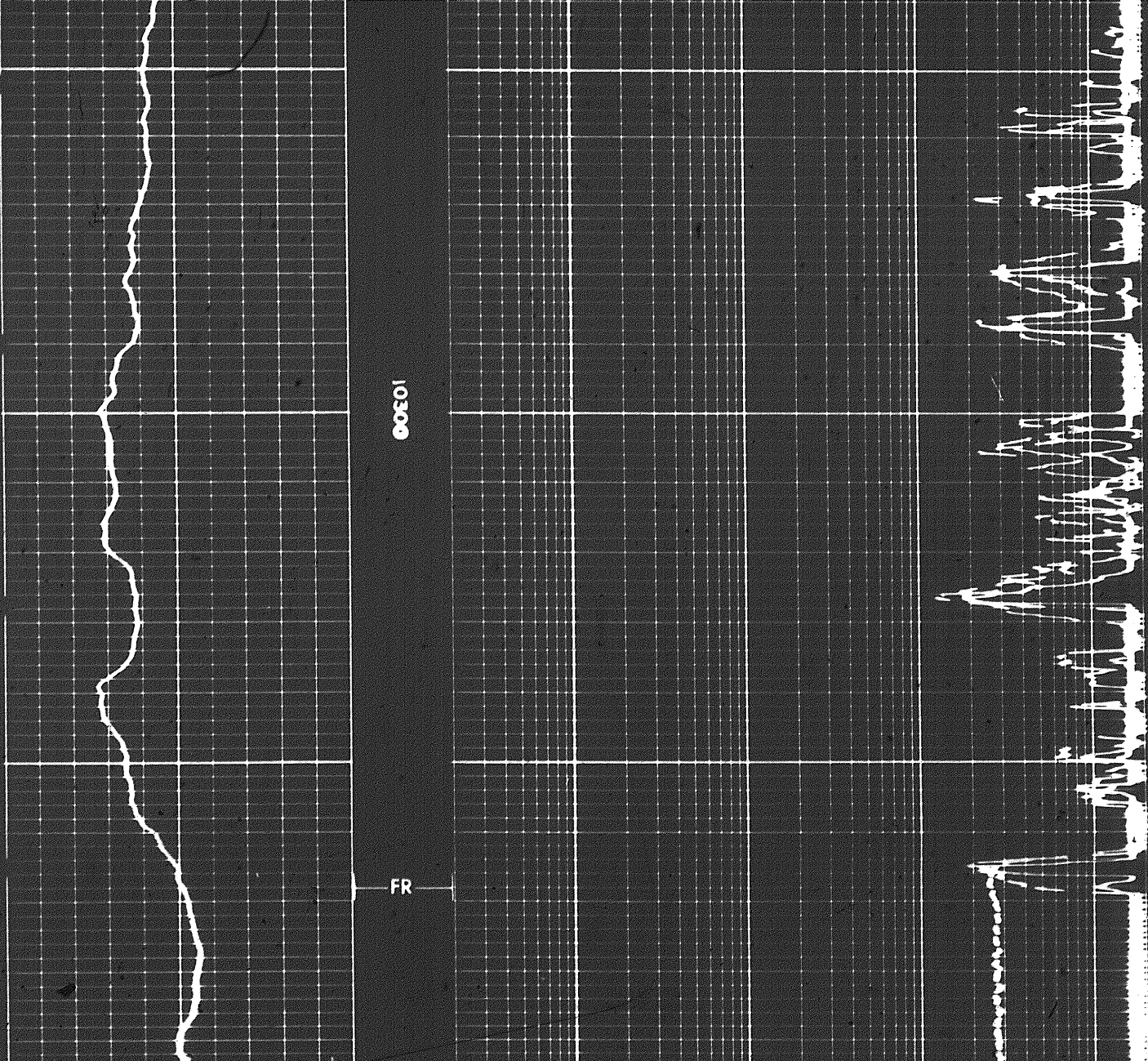

REPEAT SECTION

24 of 24

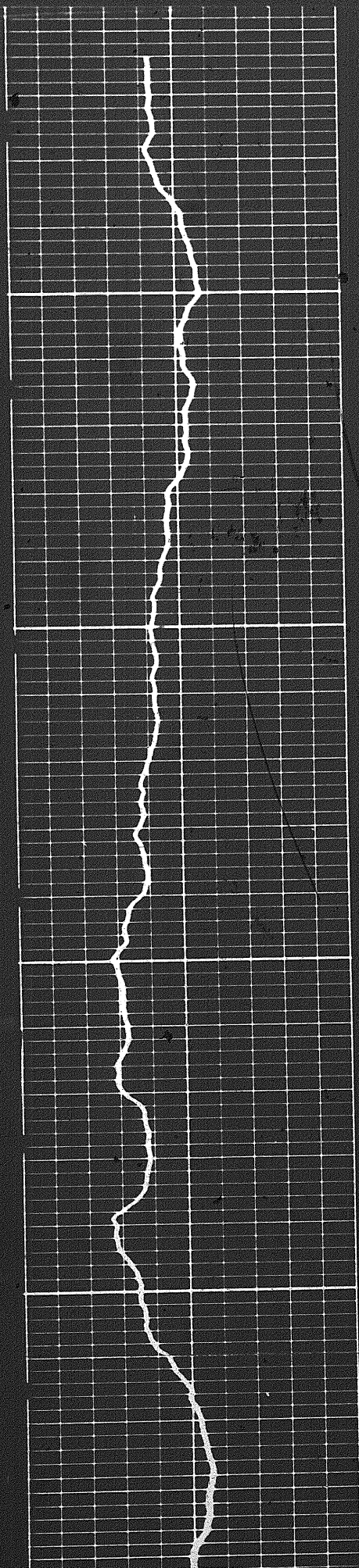

10201

10300

FR

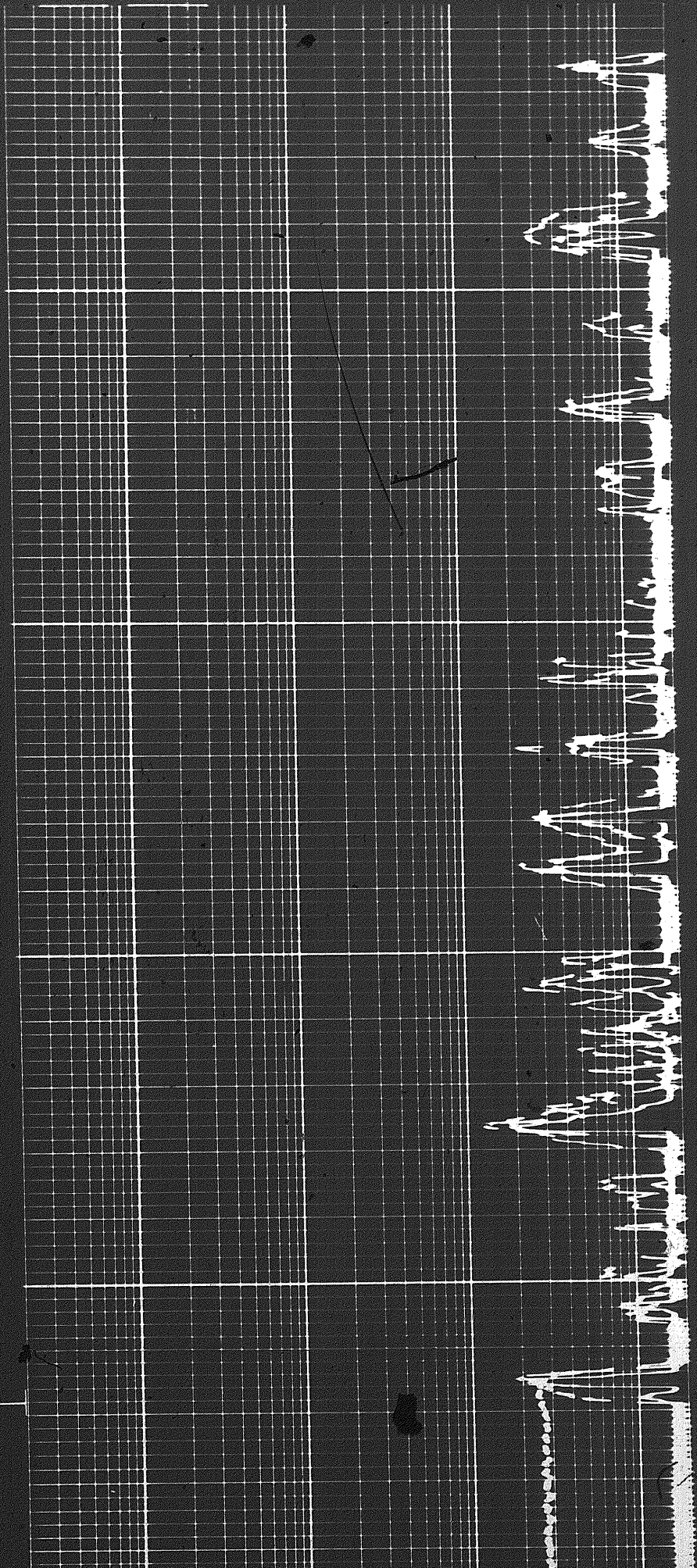

FR

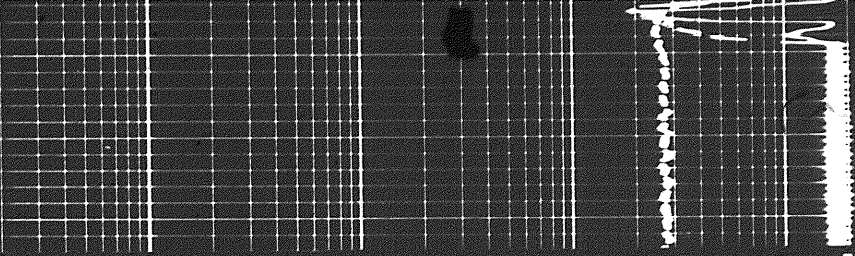
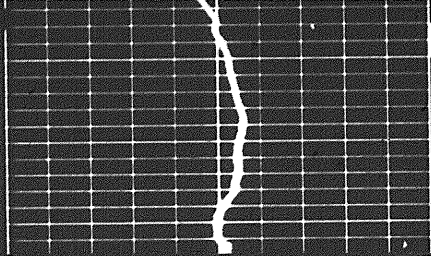

1 10 100 1000

DEEP INDUCTION LOG

1 10 100 1000

MEDIUM INDUCTION LOG

1 10 100 1000

LATEROLOG - 8

Speed in FPM

15

SPONTANEOUS-POTENTIAL
millivolts

DEPTHS

RESISTIVITY
ohms m/m

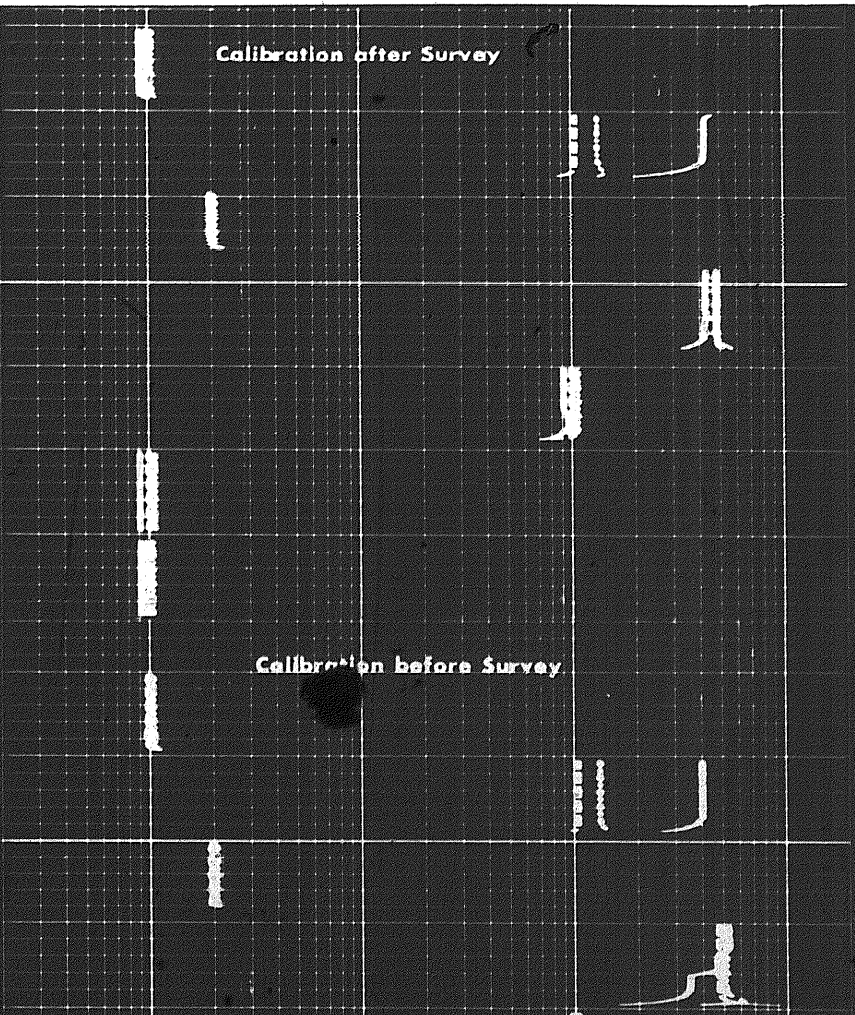
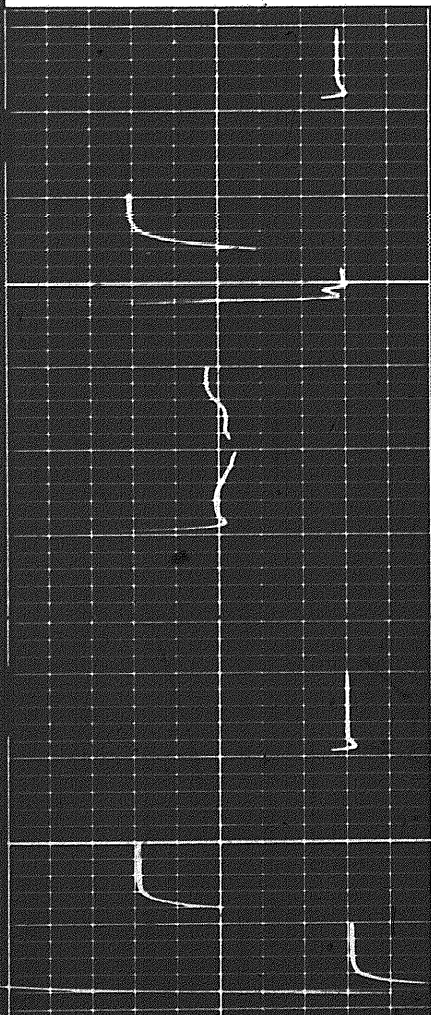

Calibration after Survey

Calibration before Survey

millivolts

HC

ohms m / m

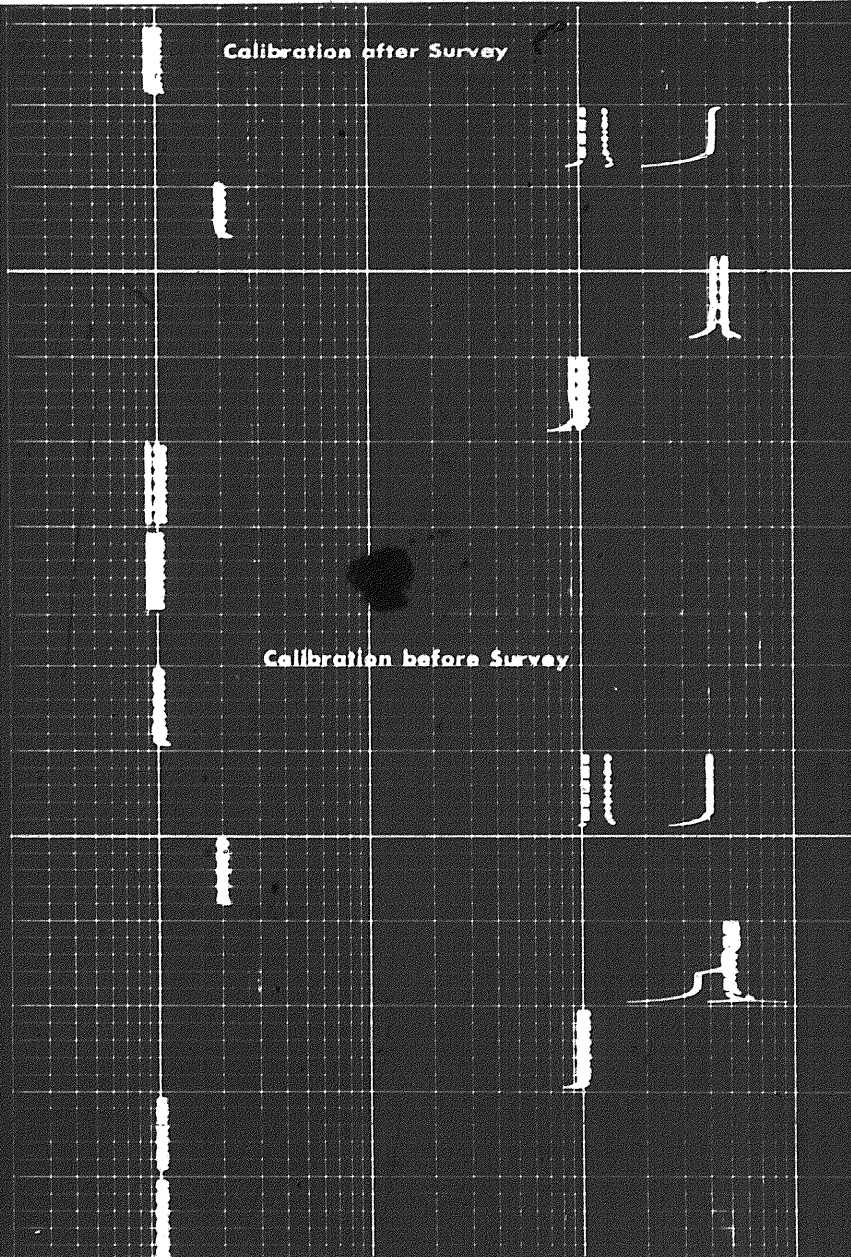
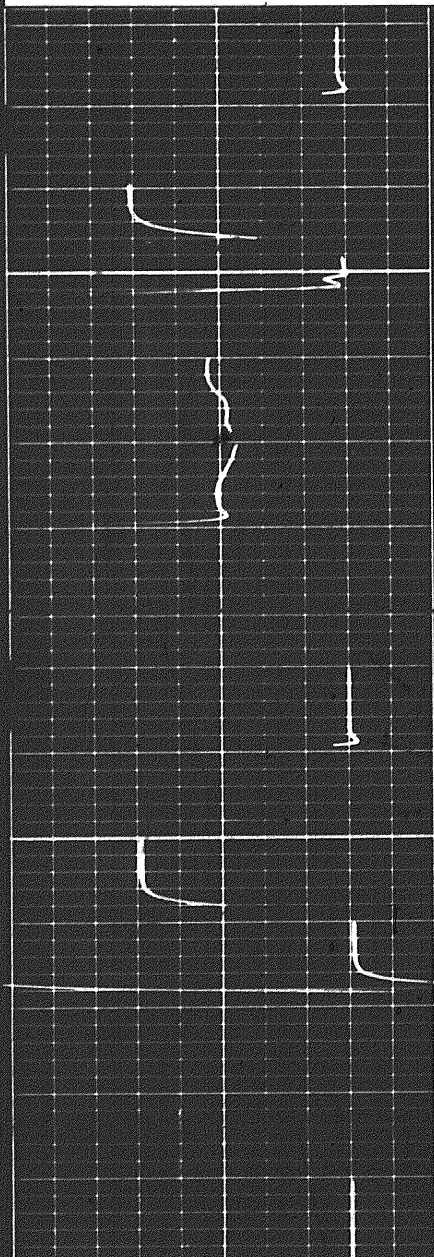

COMPANY CHEVRON STANDARD LIMITED

WELL SOBC WM SHAEFFER CR YT 0-22

FIELD WILDCAT PROVINCE YUKON TERRITORIES

