

SCHLUMBERGER

COMPENSATED
FORMATION DENSITY LOG
 SCHLUMBERGER OF CANADA Calgary Alberta

PROVINCE YUKON TERRITORIES
 FIELD WILDCAT
 WELL SOBC WM SHAEFFER CK
 YT 0-22
 COMPANY CHEVRON STANDARD LIMITED

COMPANY CHEVRON STANDARD LIMITED
 WELL SOBC WM SHAEFFER CK
 Y.T. 0-22
 FIELD WILDCAT
 PROVINCE YUKON TERRITORIES
 LOCATION 61° 41' 54" N LAT
 137° 19' 40" W LONG
 Permanent Datum GL Elev. 1139
 Log Measured From KB 16 Ft. Above Perm. Datum
 Other Services:
 SLC-GR, SNP-GR, IES
 GRN, MLC, CAL, DIL
 ELEV. KB 1155
 GL 1139
 CR

| | | |
|--------------------|---------------|----------------|
| Date | 19 JAN 71 | 28 APR 71 |
| Run No. | ONE | ONE |
| First Reading | 1195 | 10373 |
| Last Reading | 50 | 8300 |
| Feet Measured | 1145 | 2073 |
| Depth Reached | 1196 | 10374 |
| Bottom Driller | 1205 | 10373 |
| Cg. SOC | | 1201 |
| Cg. Driller | | 1201 |
| Mud Nature | GEL CHEM | GEL |
| Dens. Visc. | 10.2 110 | 11.1 365 |
| Mud pH | | 10.0 |
| Water Loss | | 5.0 |
| Res. | 7.92 ● 47 °F | RMKS ● RMKS °F |
| Res. | 6.87 ● 46 °F | 2.27 ● 58 °F |
| Res. | ● BHT | 0.75 ● 82 °F |
| Res. | 8.12 ● 46 °F | 2.54 ● 60 °F |
| Bit Size | 17 1/2" | 8 3/4" |
| Source to Detector | 16" | |
| Spacing | | |
| Equipment Type | PCT-D | PCT-E |
| Operator | 2.5 HRS | 3 HRS |
| Truck No. | OSU-C 108 REM | OSU-C 108 REM |
| Recorded By | MCCOMB | CHADDOCK |
| Witness | POLLARD | POLLARD |

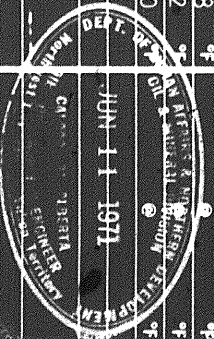

REMARKS
 Drilling Stopped 1800 / 18th : Circulation Stopped 2300 / 18th : Tool on Bottom 0830 / 19th : 1st Run Service Order # 4293
 RUN 2 1600 27th : 0200 28th : 2030 28th : B.H.T. °F 182
 Panel No. RUN 2 D 169 SLC-GR 18.5 HRS AFTER CIRCULATION 182°F
 Cartridge No. A 156 MUD SAMPLES: Rm #1 = 2.41 @ 64°F
 Sonde No. E 90 RUN 2 Rm #2 = 2.36 @ 64°F
 Detector No. D 397 Rm #3 = 2.42 @ 65°F

| CALIBRATION: | Background CPS | Test Source CPS | Galvanometer Deflection Div. | Panel Sens. Tap for Cal. |
|--------------|----------------|-----------------|------------------------------|--------------------------|
| Gamma Ray | 60 | 420 | 8.25 | 500 |
| | 40 | 250 | 10.0 | P&P-D |

| | | |
|-----------------------------------------------------------------------------------------------------|---------------|-----------------------------------------------------------------------------|
| GAMMA RAY API UNITS Sens. 150 T.C. 2 Zero 0 div. to left 150 300 Speed in FPM | DEPTHS | BULK DENSITY ρ_b - gm/cc 2.0 2.5 3.0 |
| CALIPER hole diameter in inches 6 7 8 9 10 11 12 13 14 | | DENSITY CORRECTION $\Delta\rho$ - gm/cc 0.25 0 0.25 (-) (+) |

CALIPER

hole diameter in inches

6 7 8 9 10 11 12 13 14

DENSITY CORRECTION

$\Delta\rho$ - gm/cc

0.25
(-)

0

0.25
(-)

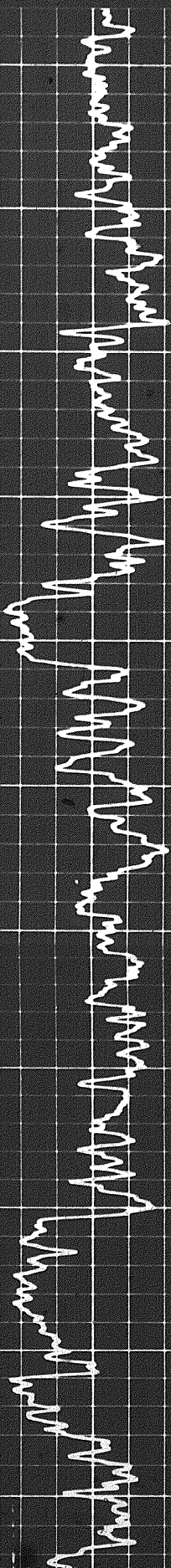

0100

0200

0300

0400

0500

0600

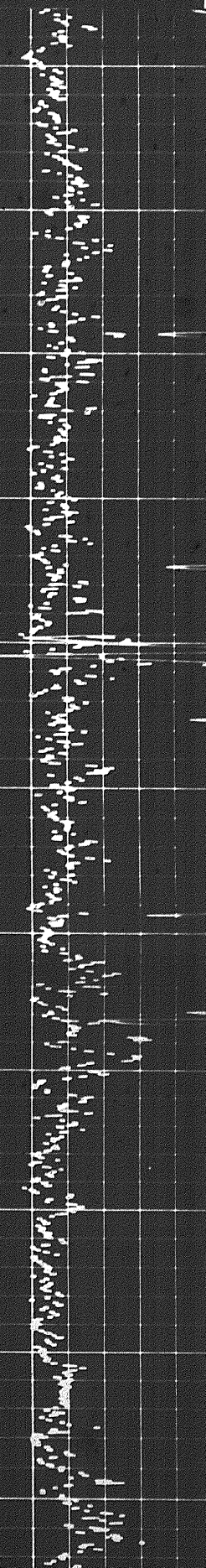
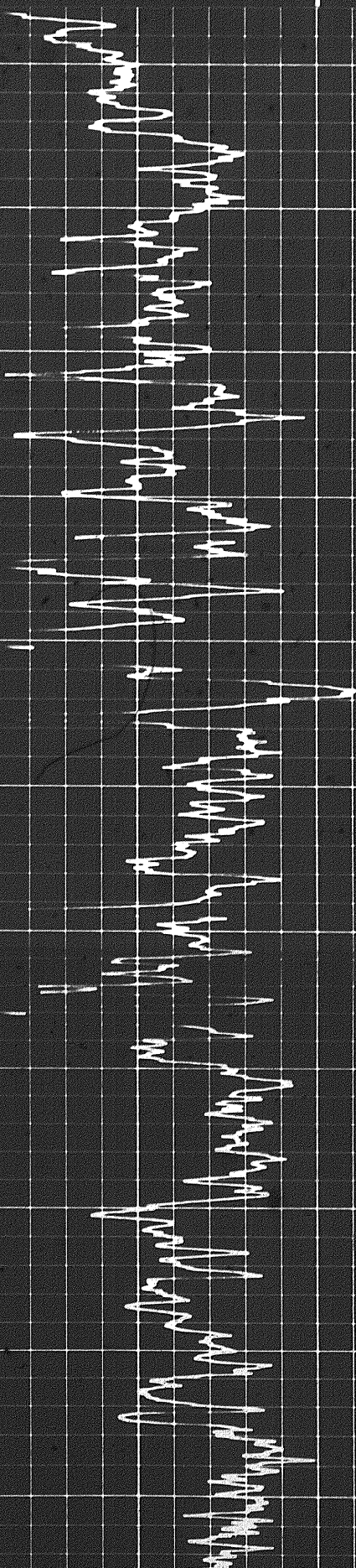

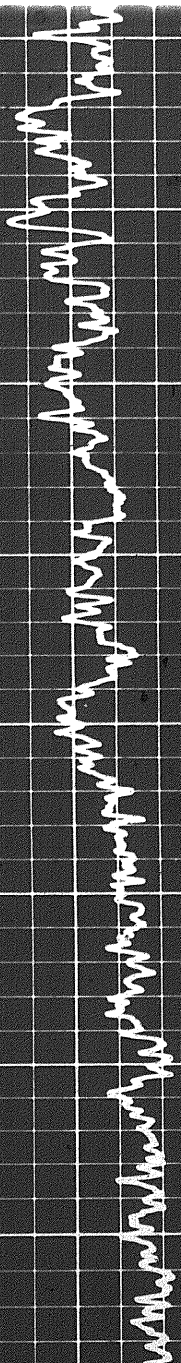

0060

0700

0800

0060

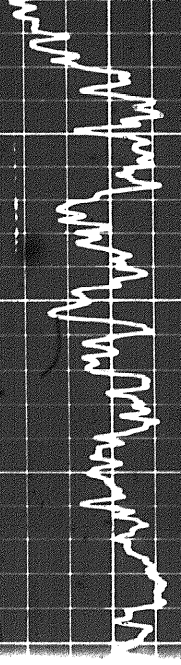
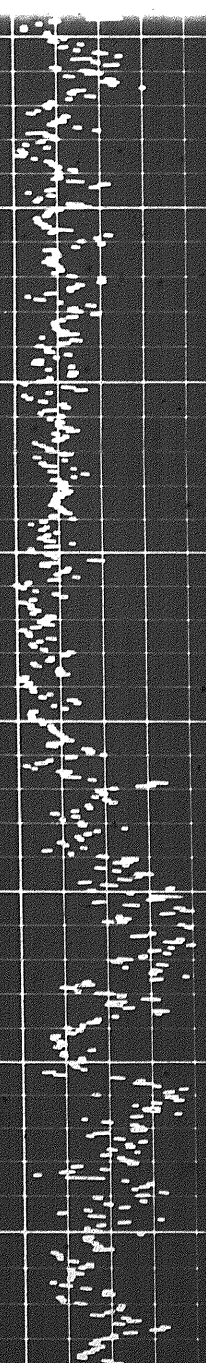
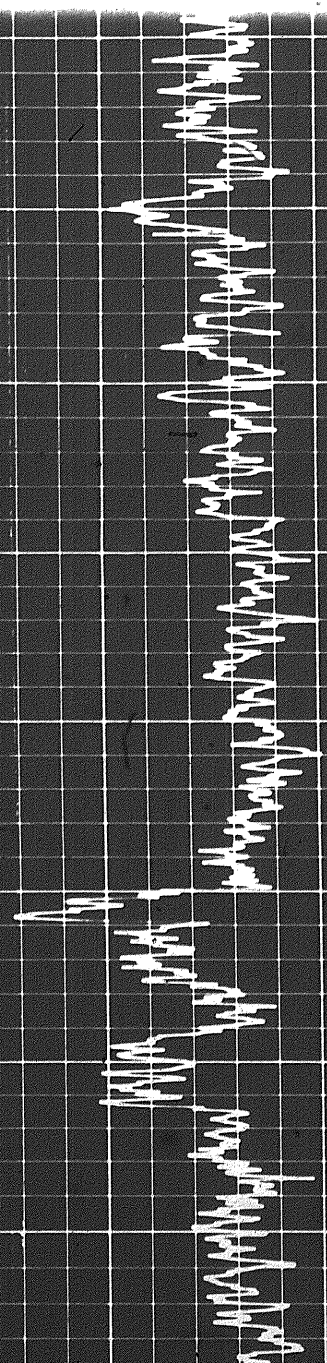

0700

0090

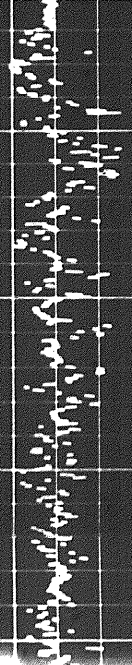
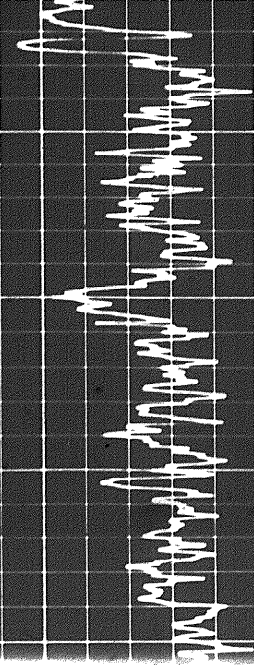

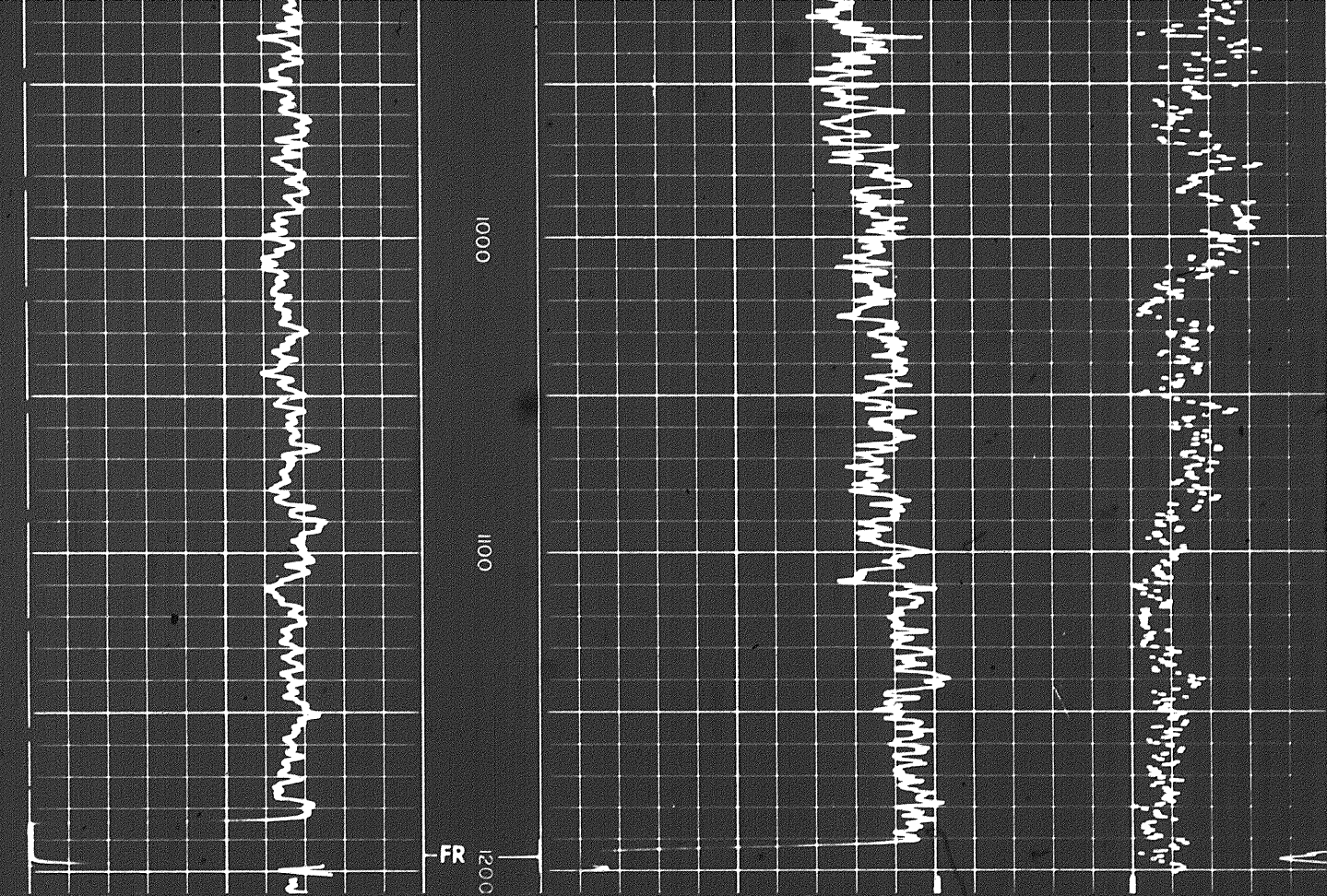

6 7 8 9 10 11 12 13 14

CALIPER
hole diameter in inches

Sens. 150 T.C. 2
Zero 0 div. to left

0 150 300

Speed in FPM

(-) 0.25 0 0.25 (+)

DENSITY CORRECTION
 ΔP - gm/cc

2.0 2.5 3.0

GAMMA RAY
API UNITS

DEPTHS

BULK DENSITY
 ρ_b - gm/cc

DETAIL LOG
5" = 100' RUN 2

GAMMA RAY
API UNITS

DEPTHS

BULK DENSITY
 ρ_b - gm/cc

Sens. 100 T.C. 2
Zero 0 div. to left

0 100 200

Speed in FPM

2.0 2.5 3.0

CALIPER
hole diameter in inches

DENSITY CORRECTION
 ΔP - gm/cc

6 7 8 9 10 11 12 13 14

0.25 0 0.25

Zero 0 div. to left 1.00
 100 200

CALIPER
 hole diameter in inches

6 7 8 9 10 11 12 13 14

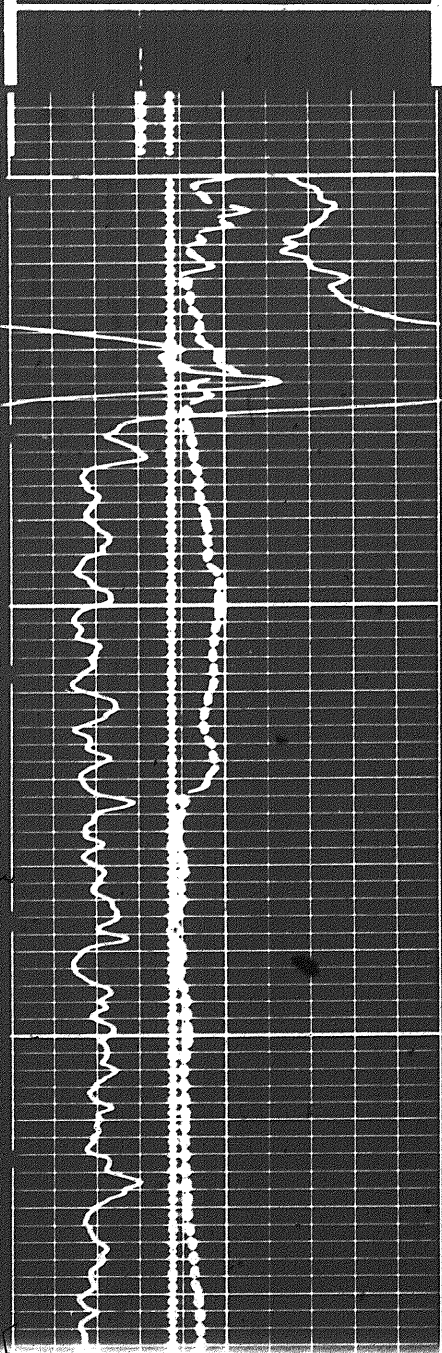

8300

8400

2.0 2.5 3.0
 DENSITY CORRECTION
 $\Delta\rho$ - gm/cc
 0.25 0 0.25
 (+) (-)

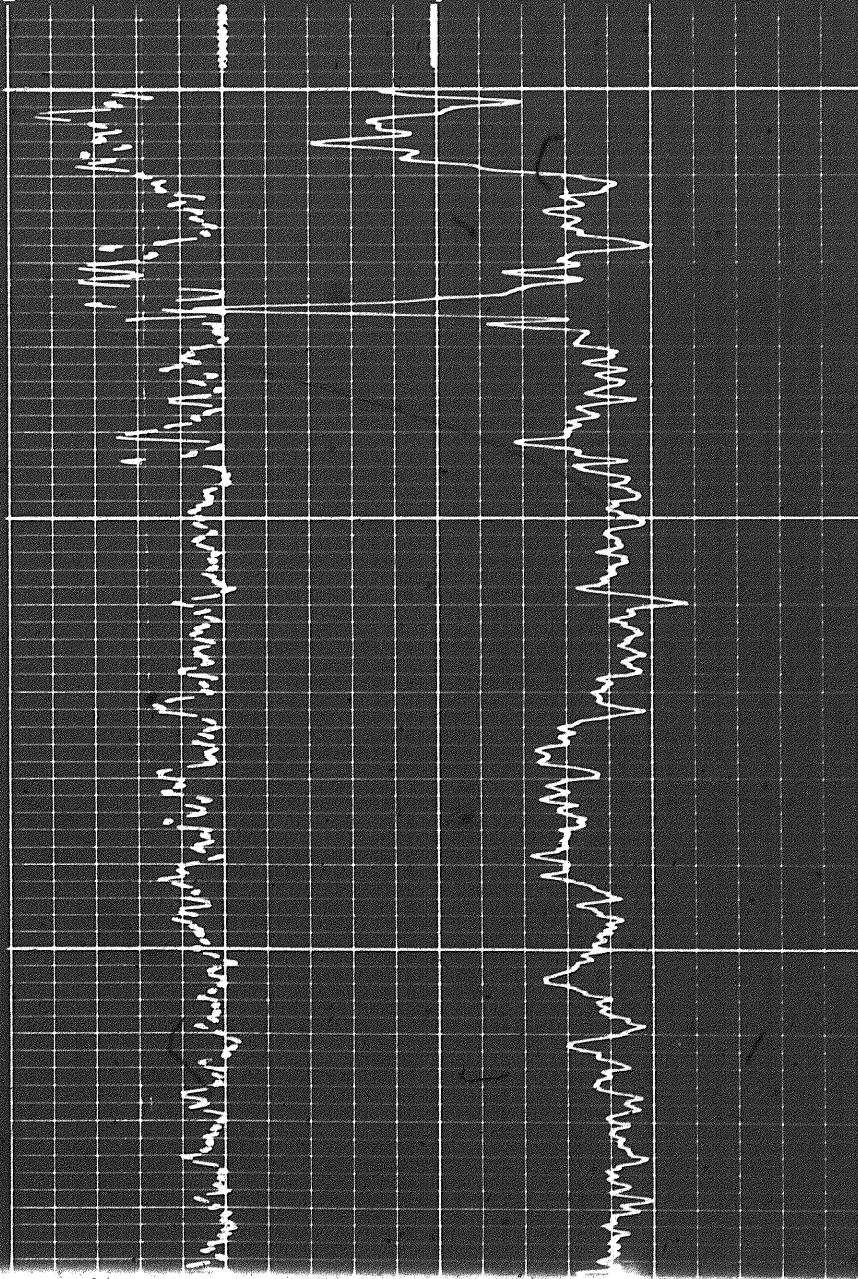

2 of

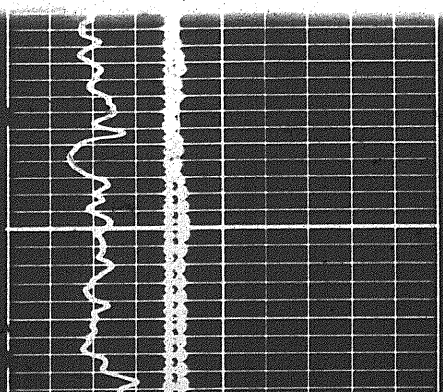

8400

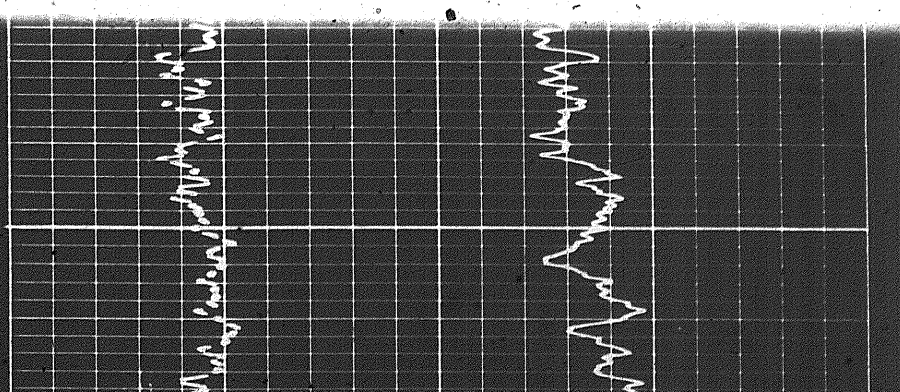

8400

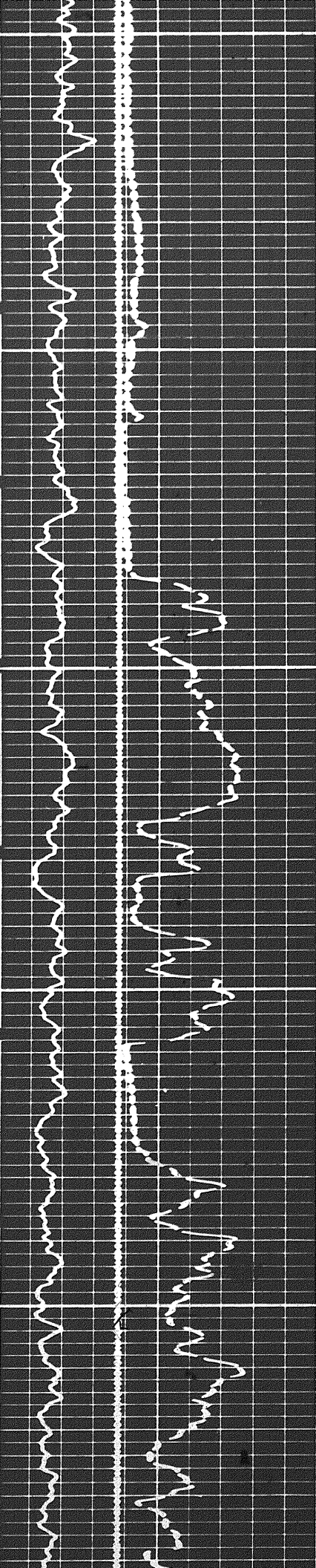

8500

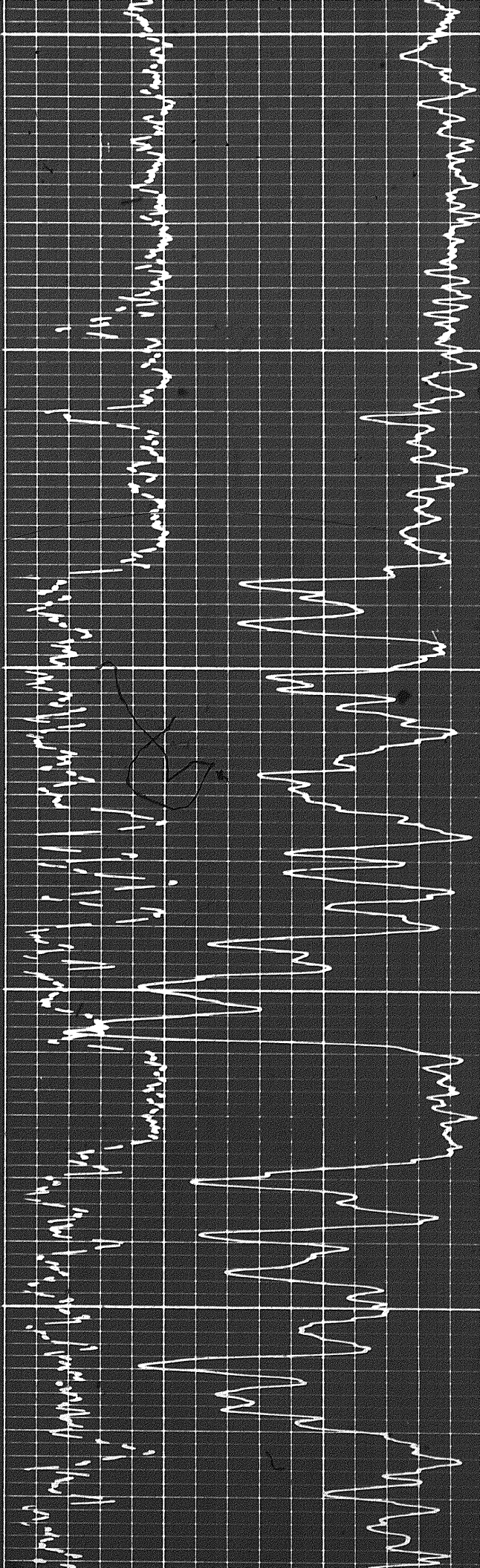

8600

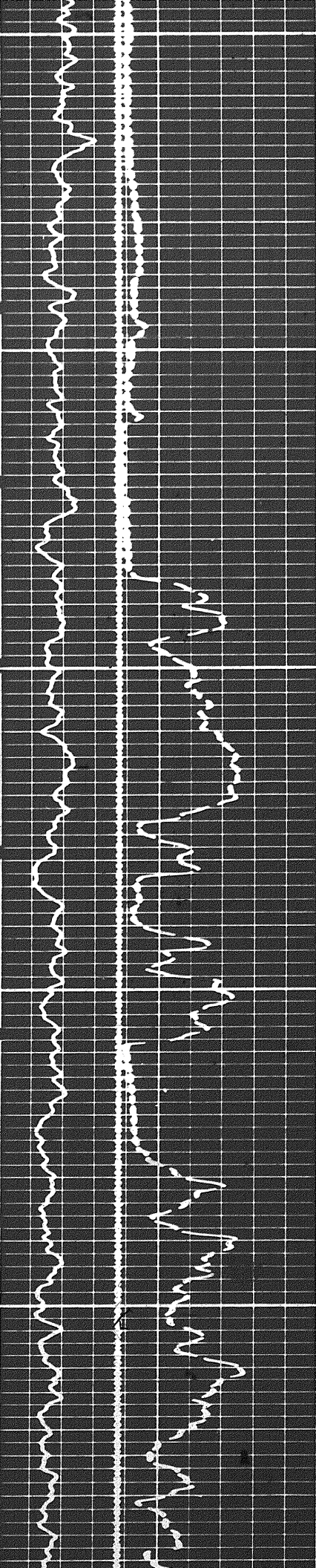

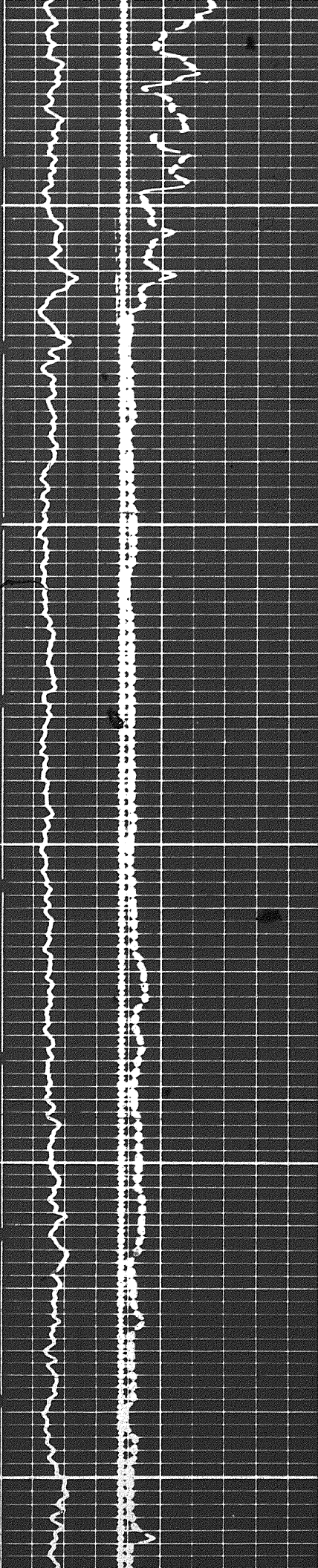

8700

8800

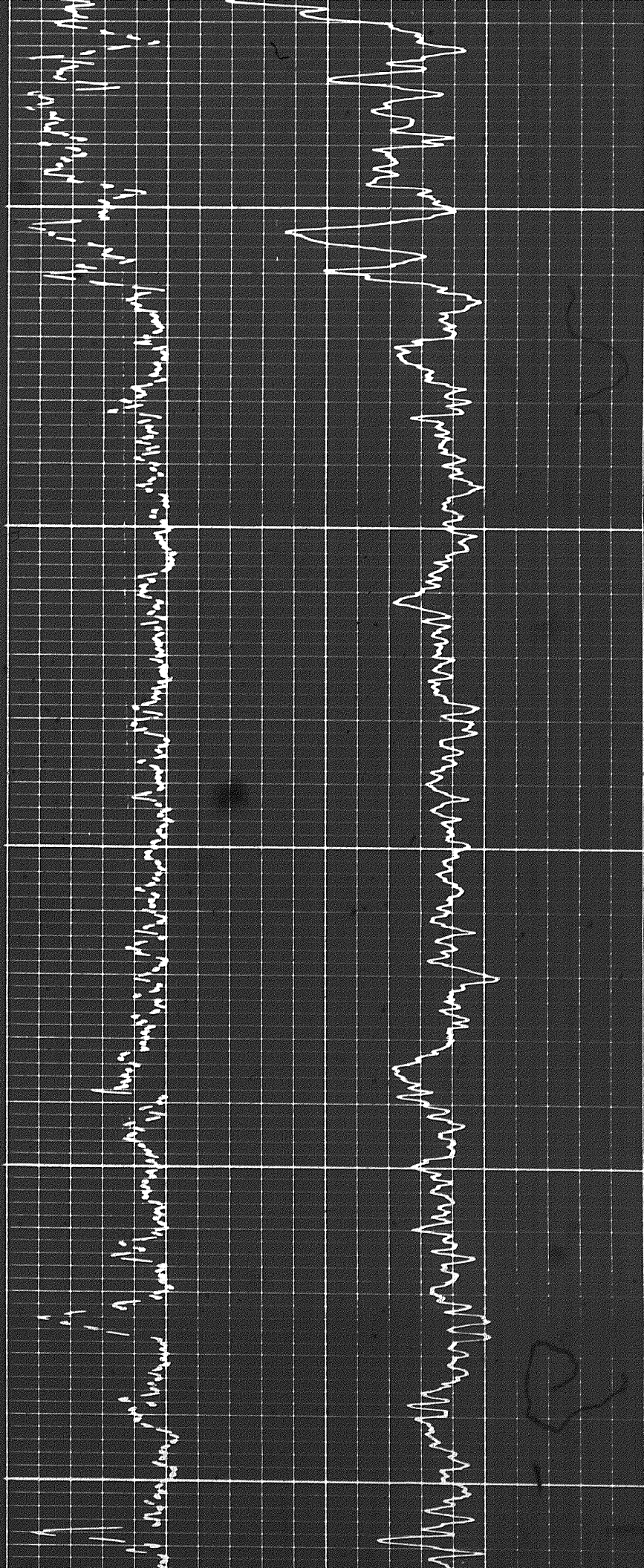

3 of

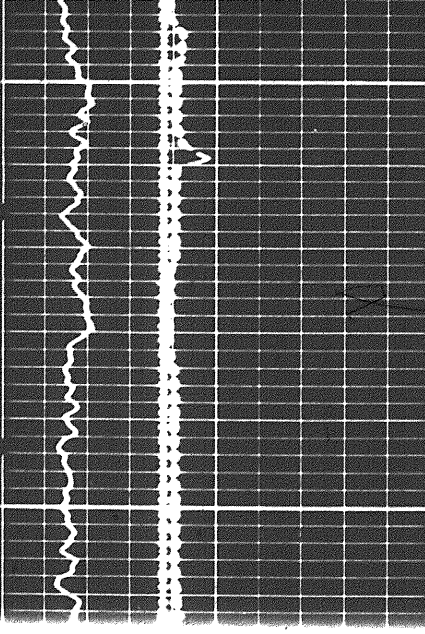

0008

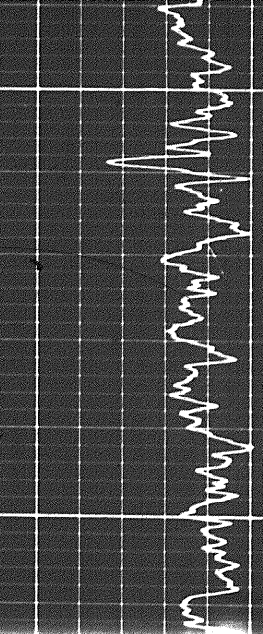
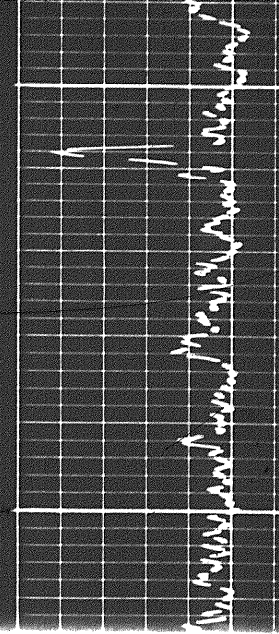

3

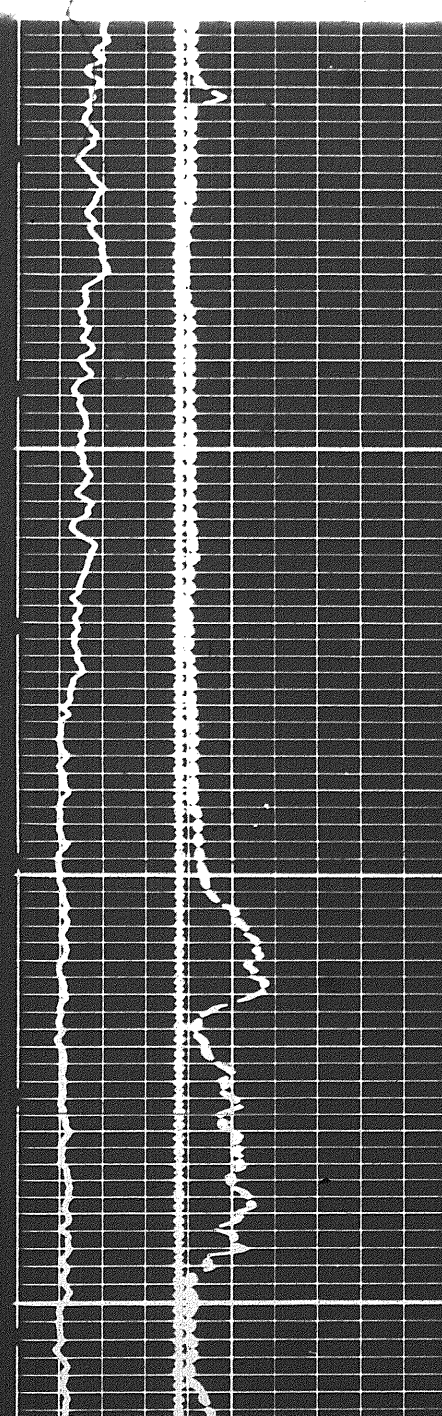

0008

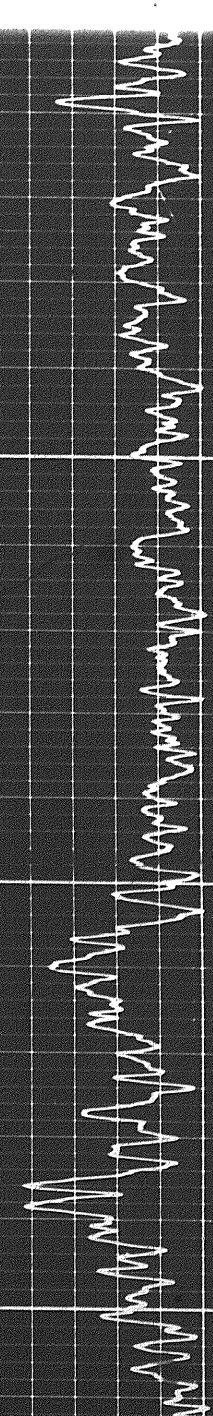
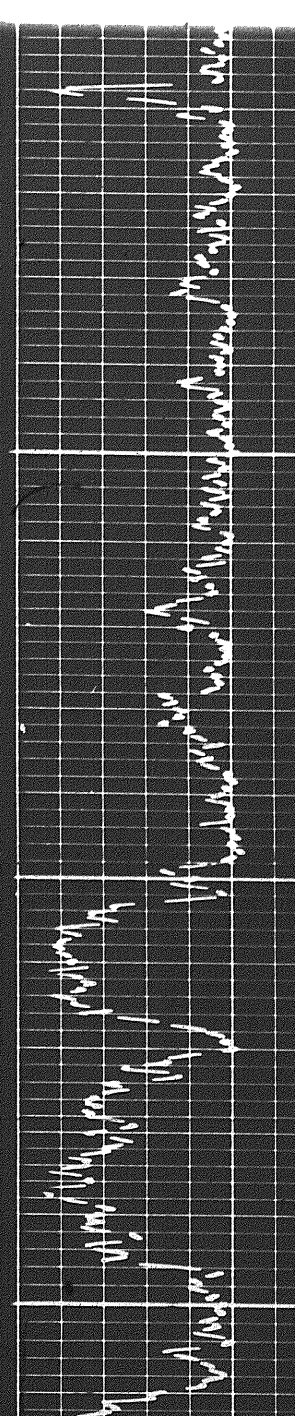

0008

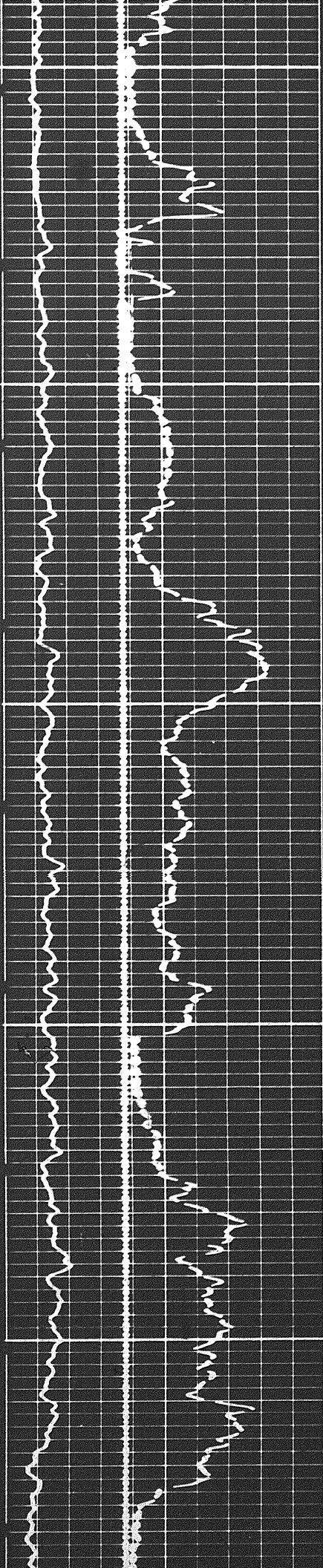

8009

8009

9209

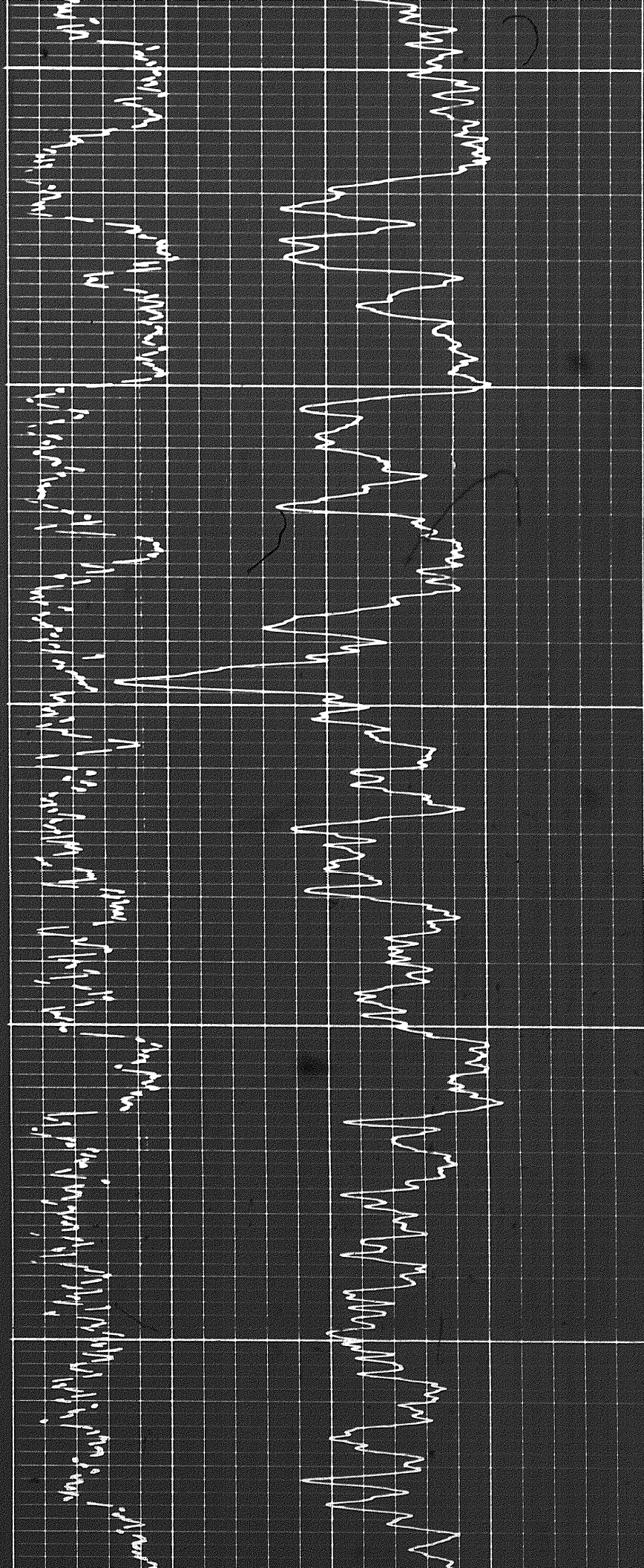

4d

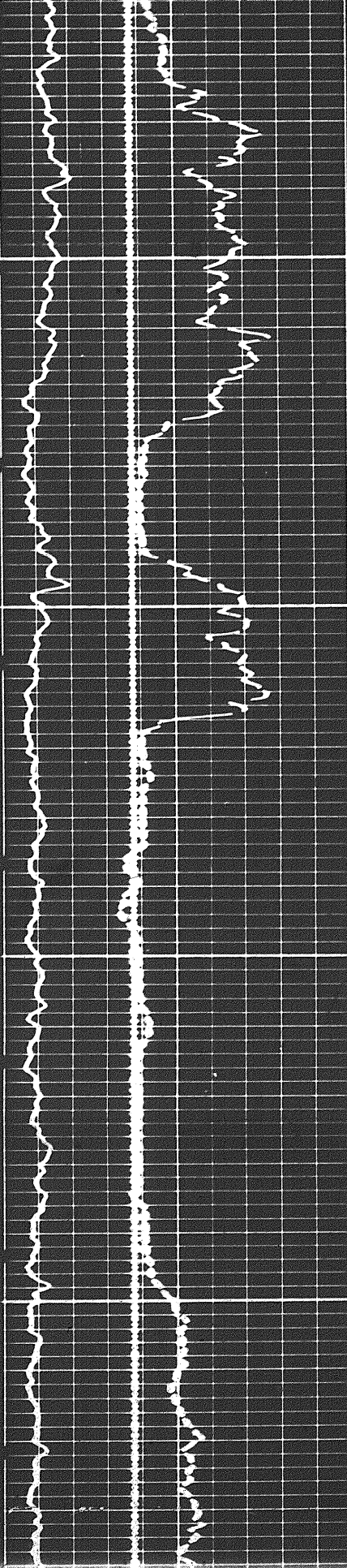

9200

9300

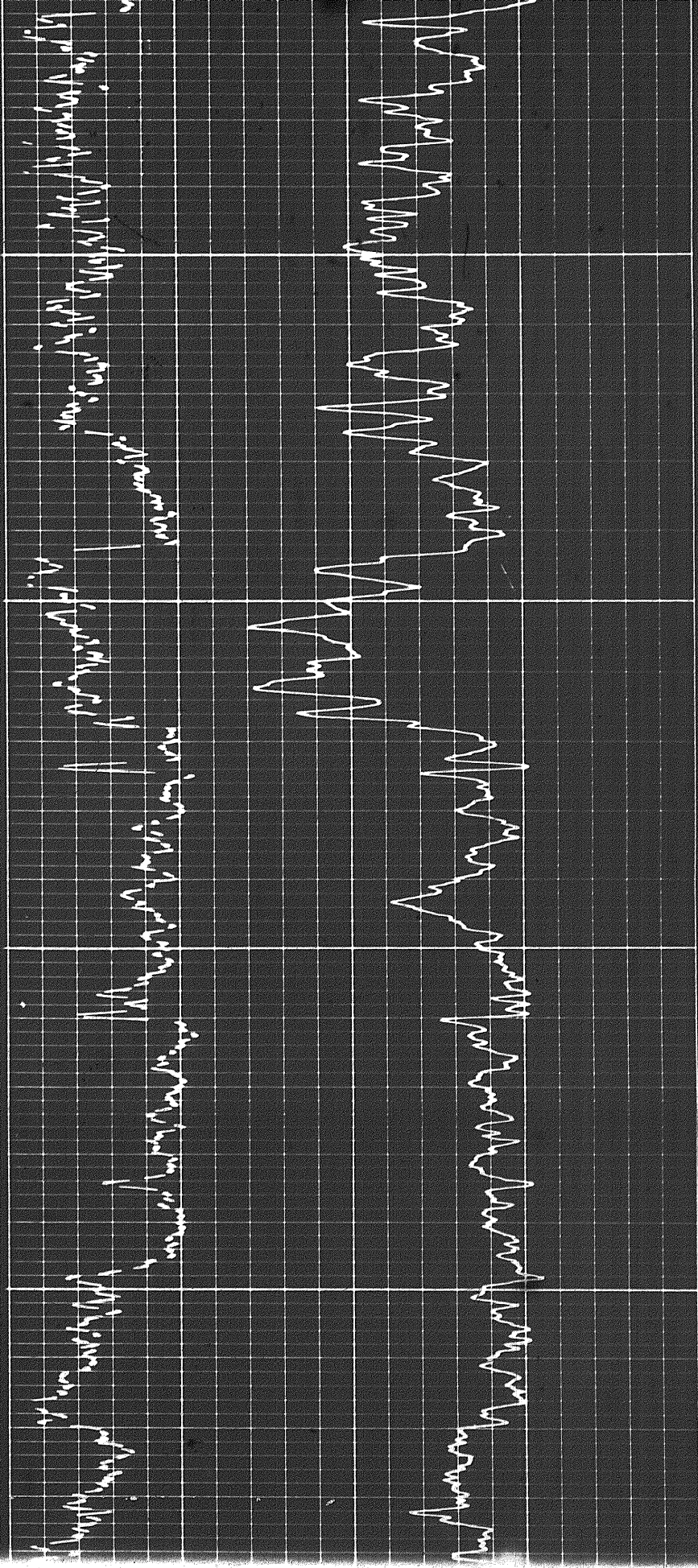

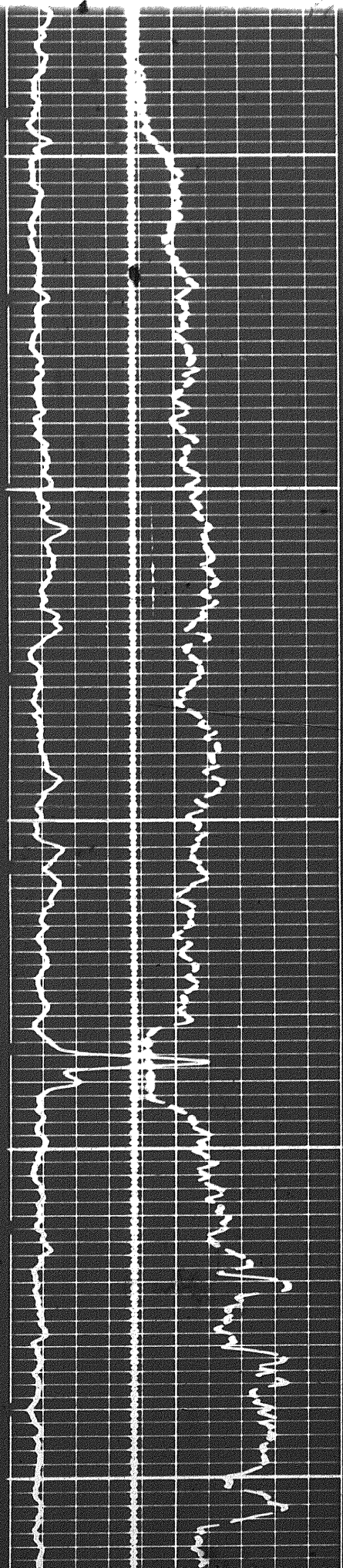

9506

9506

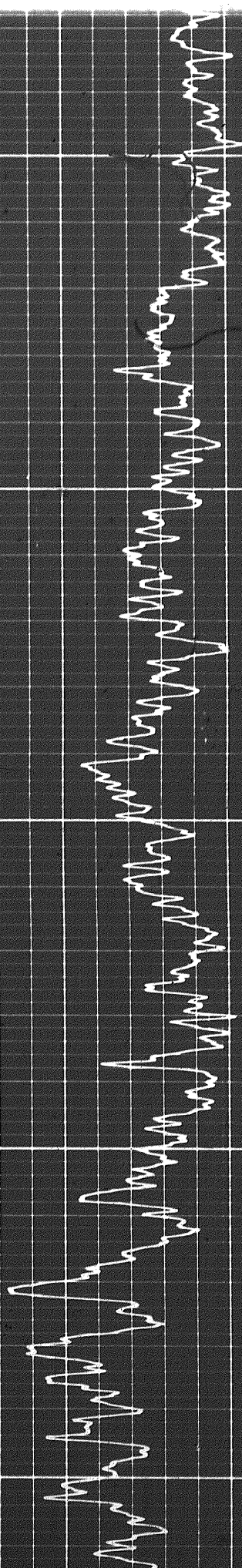
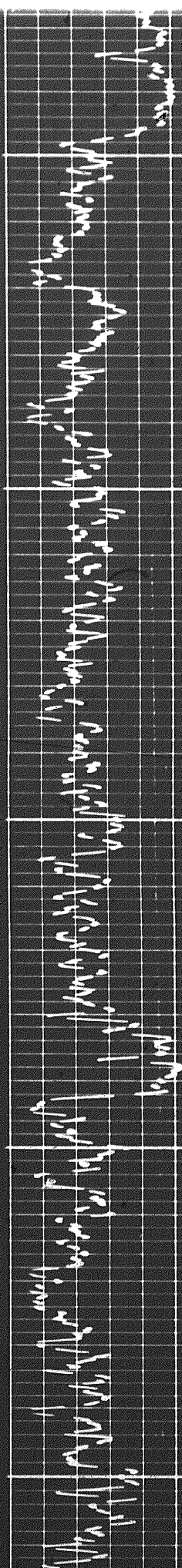

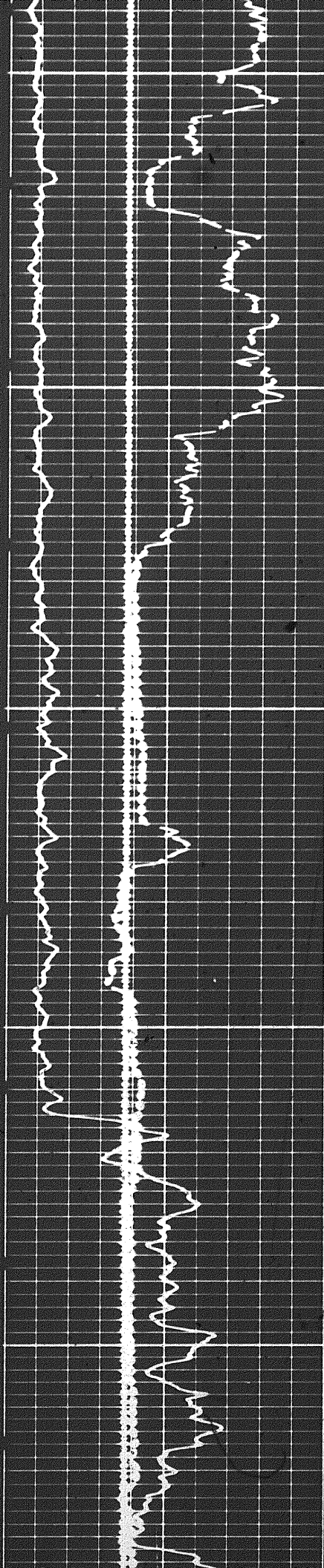

9700

9696

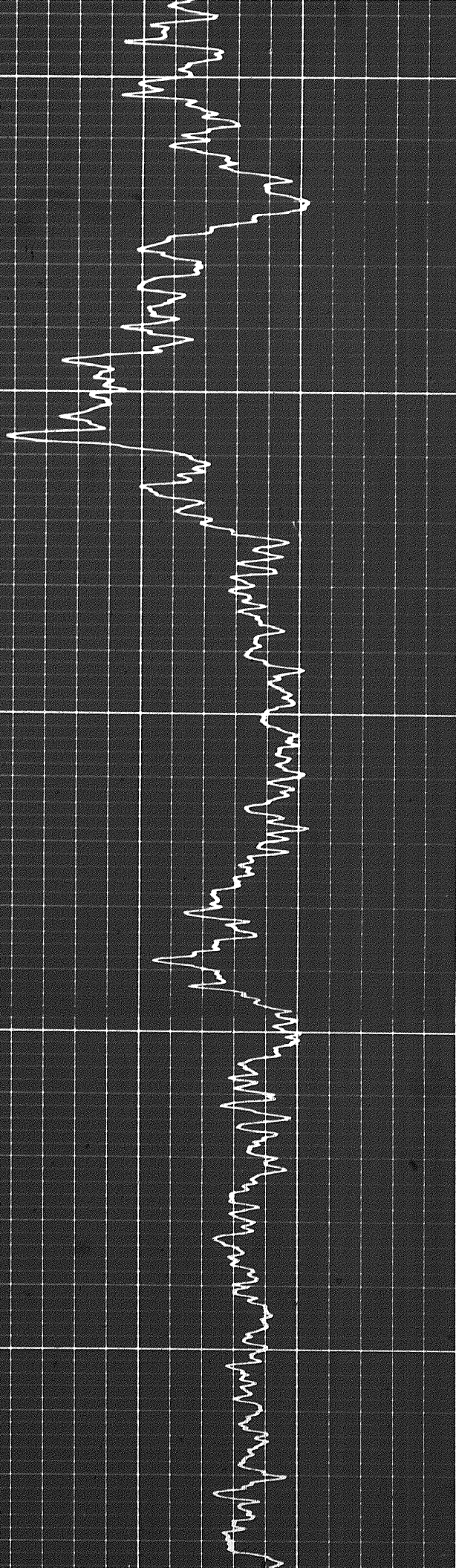
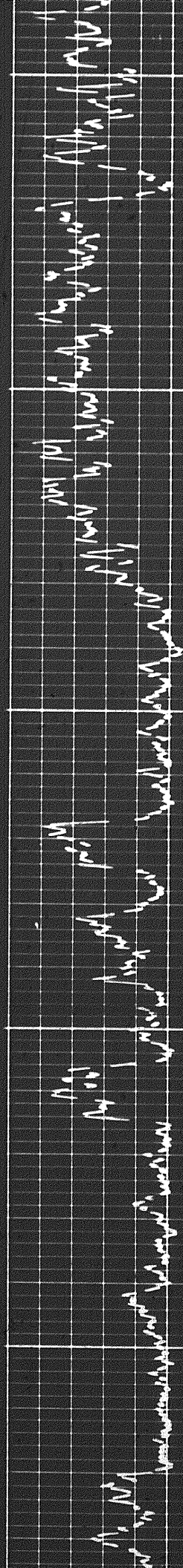

5 of

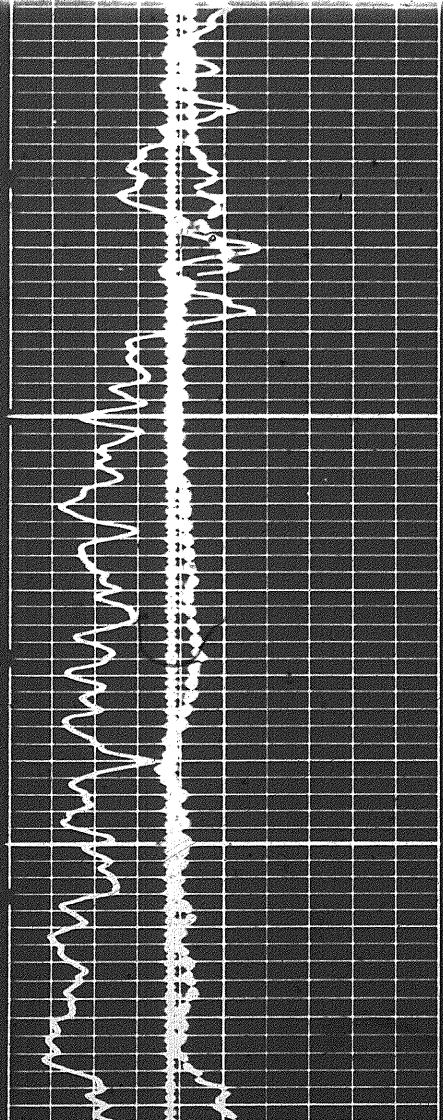

0086

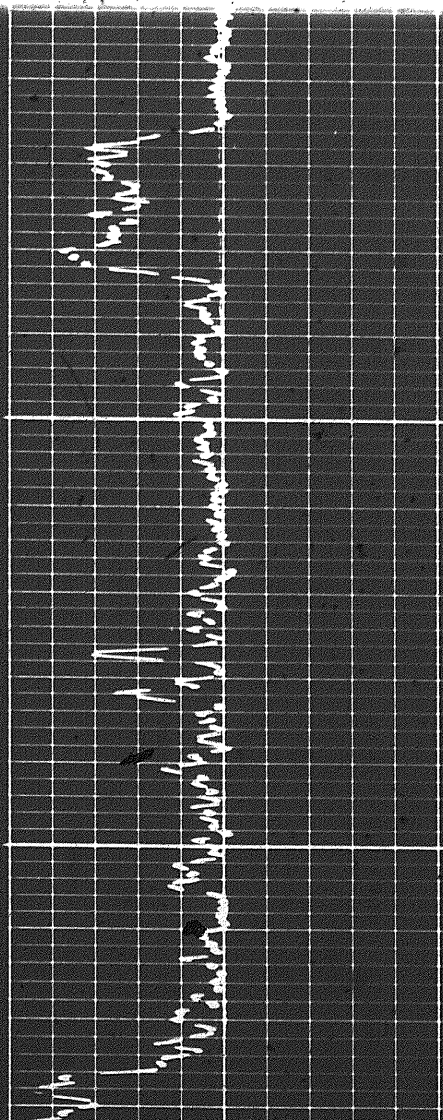

0086

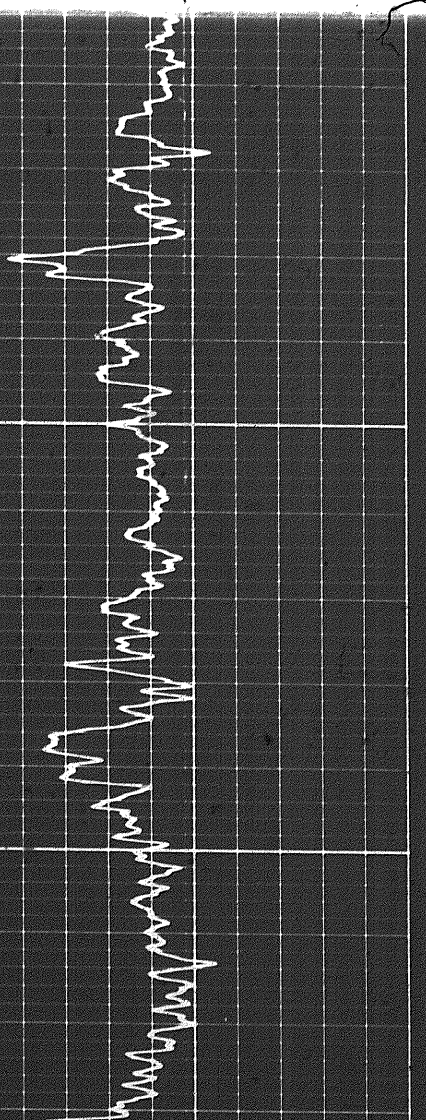
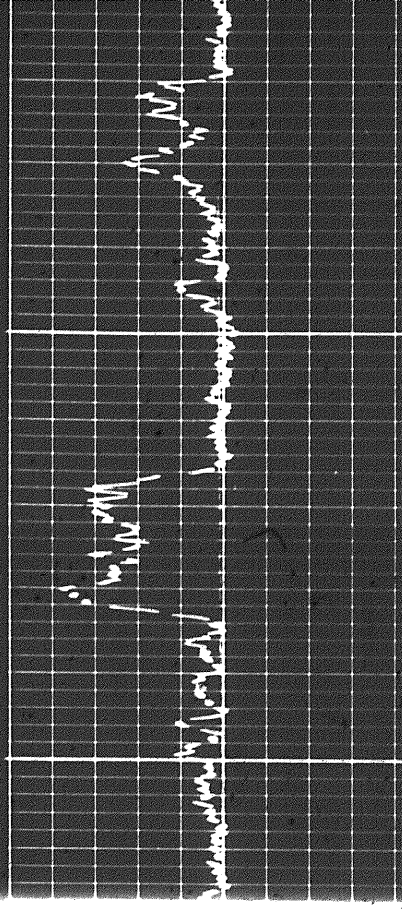

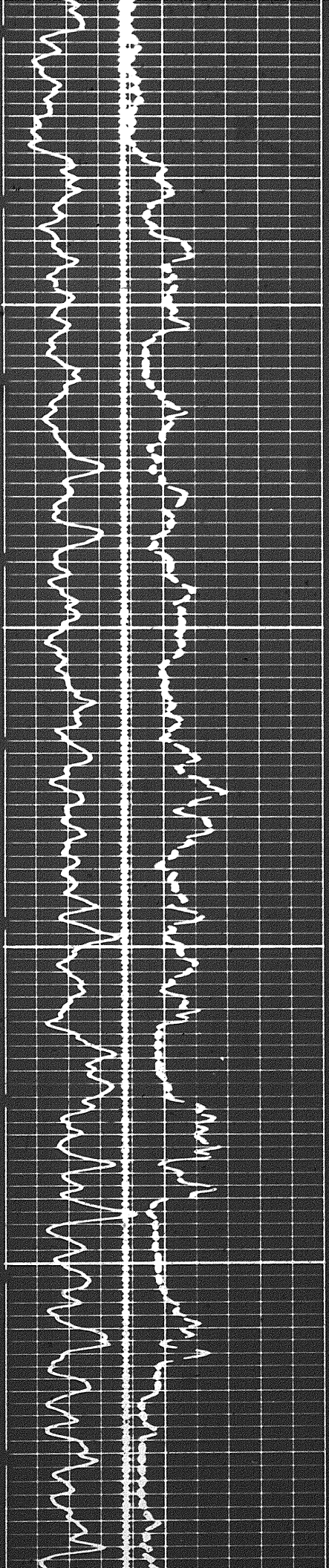

1000

1010

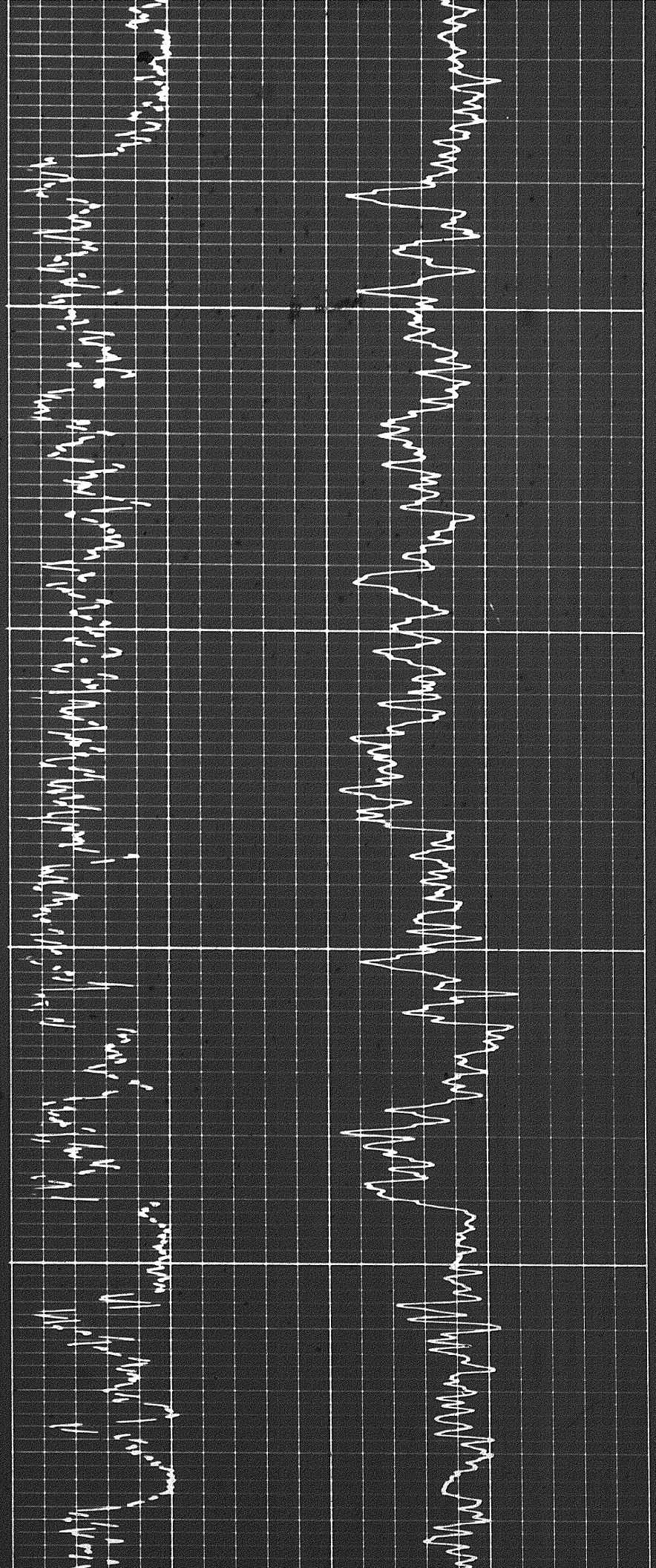

60f

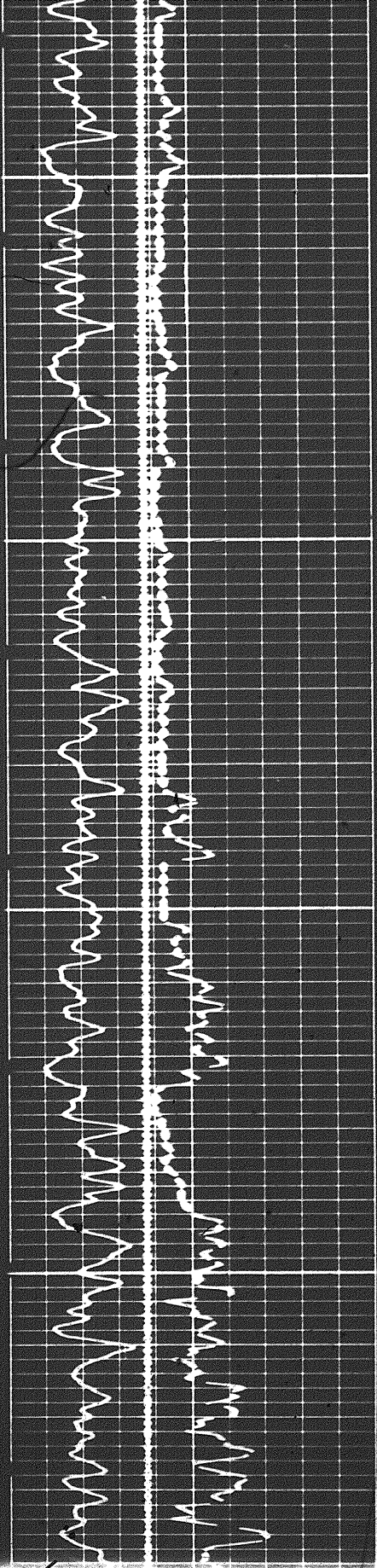

10200

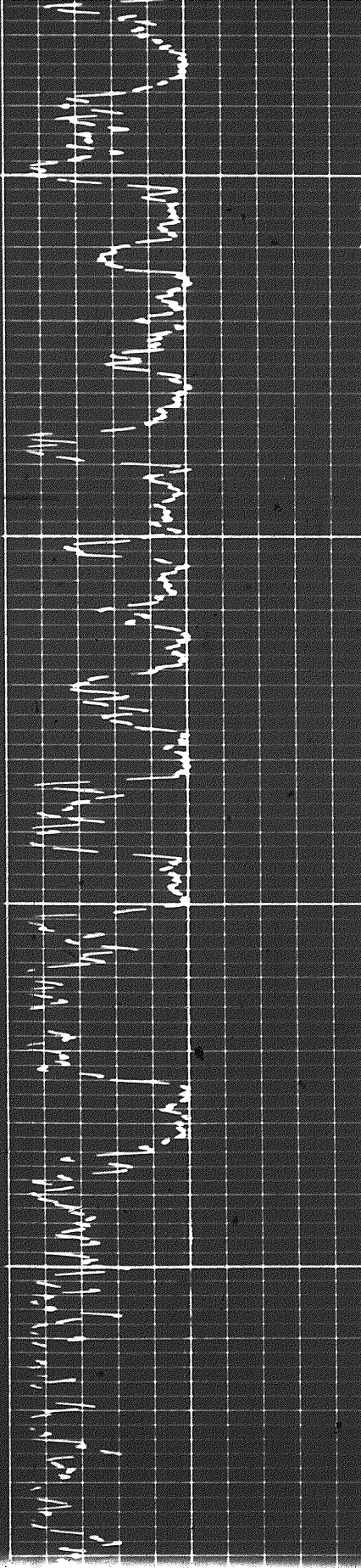

10300

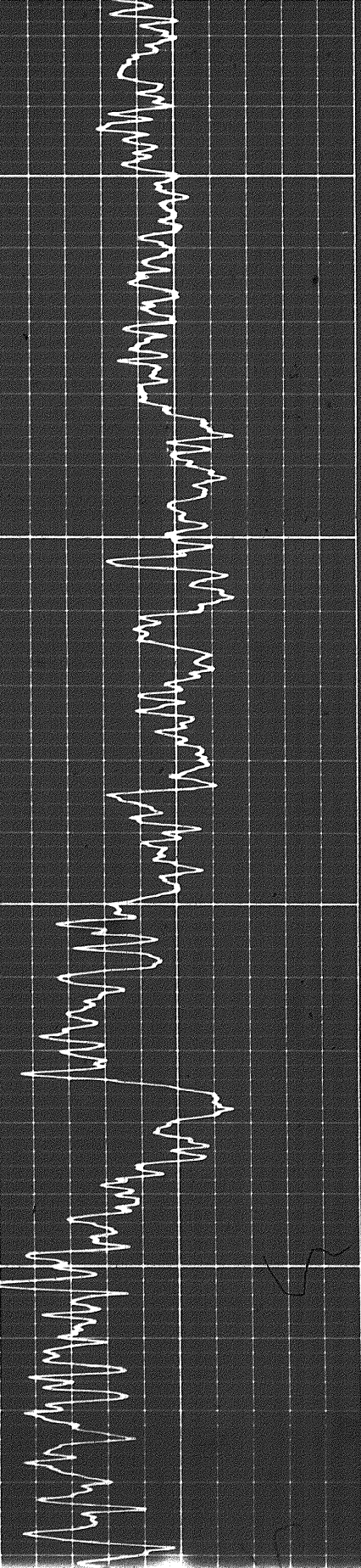

2

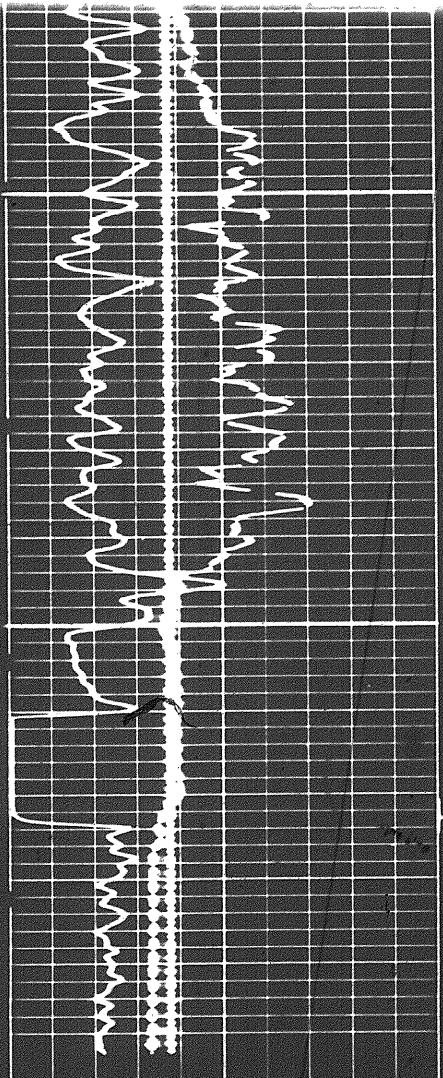

10300

FR

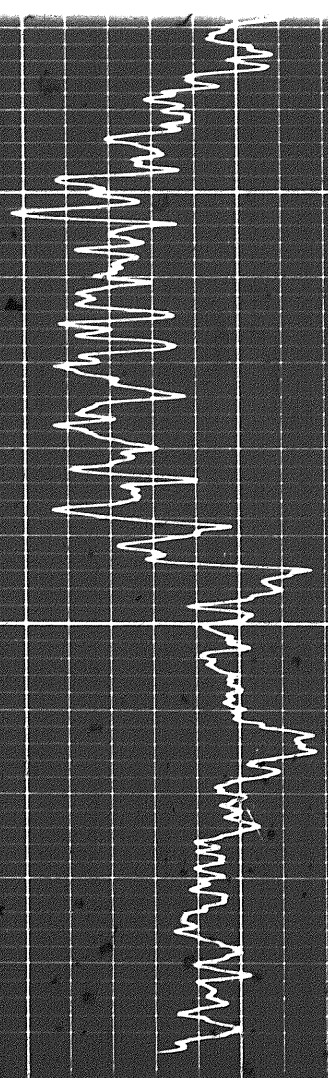
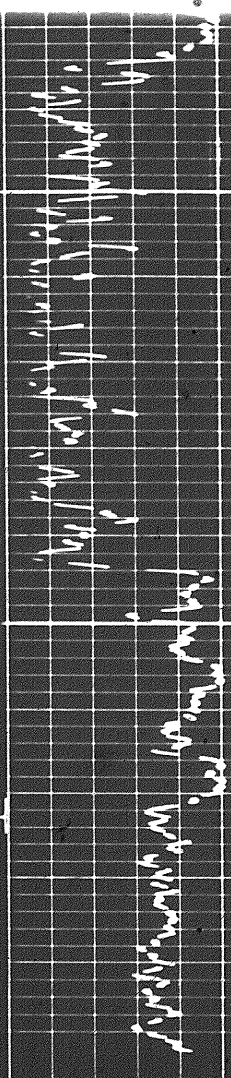

REPEAT SECTION

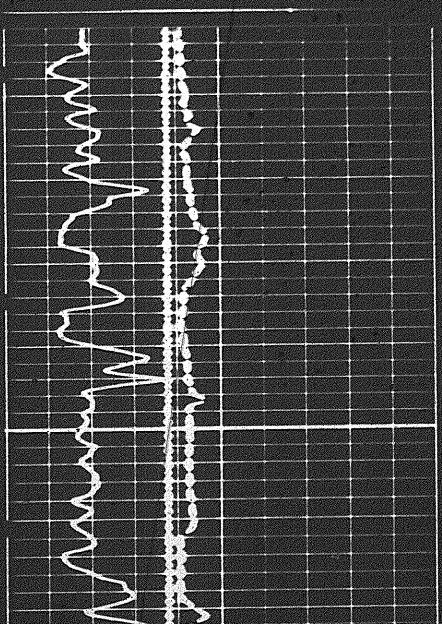

10200

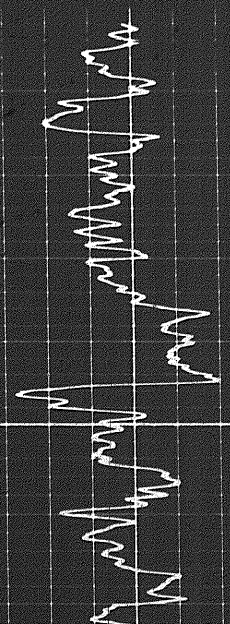
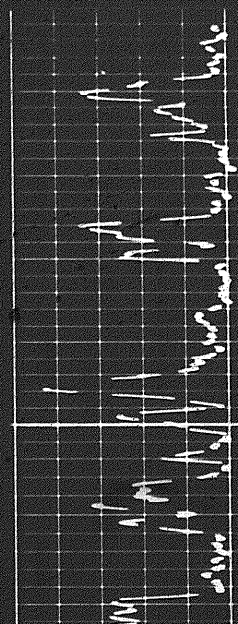

200

10300

FR

10400

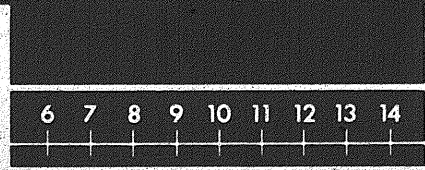
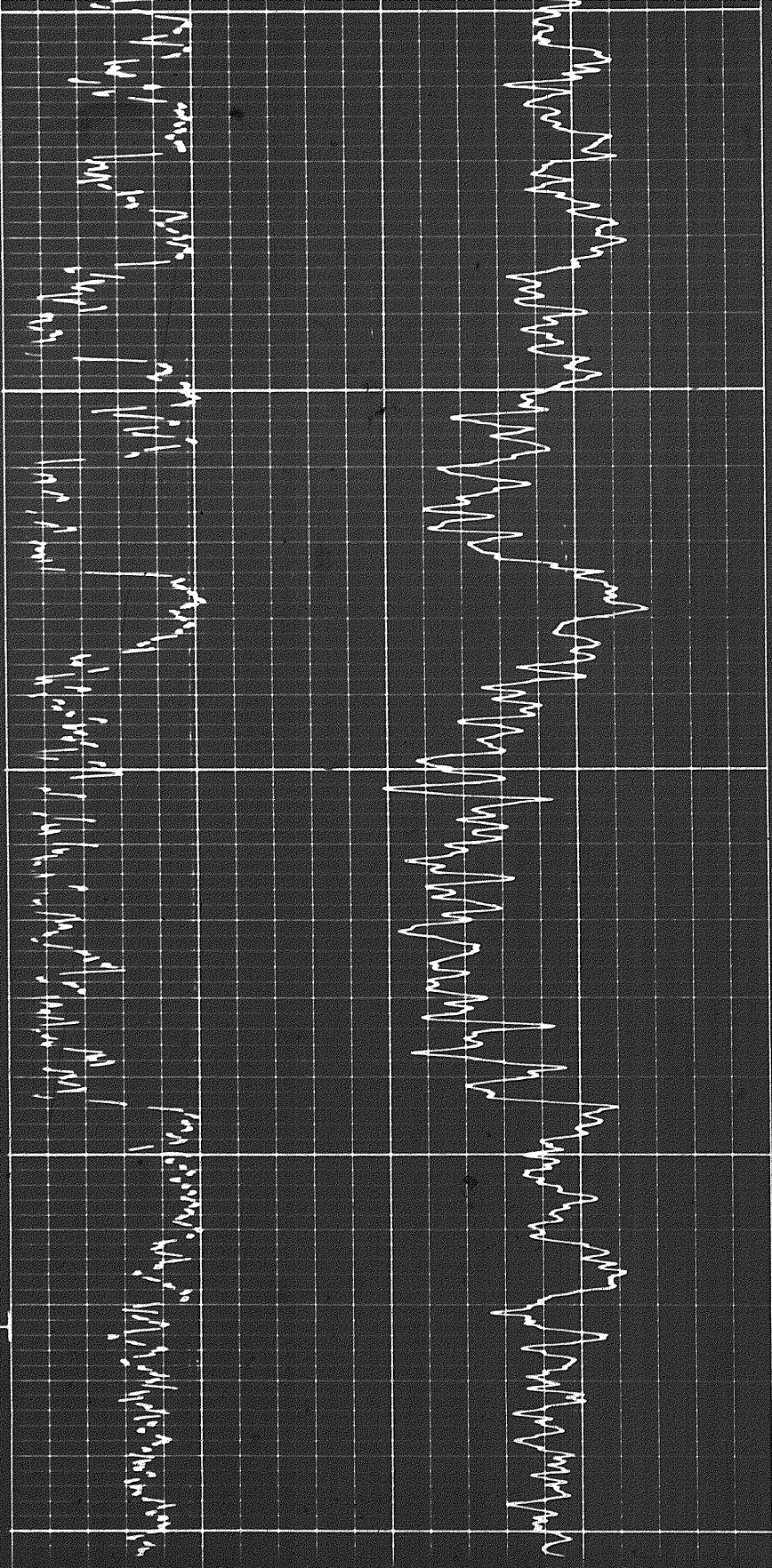
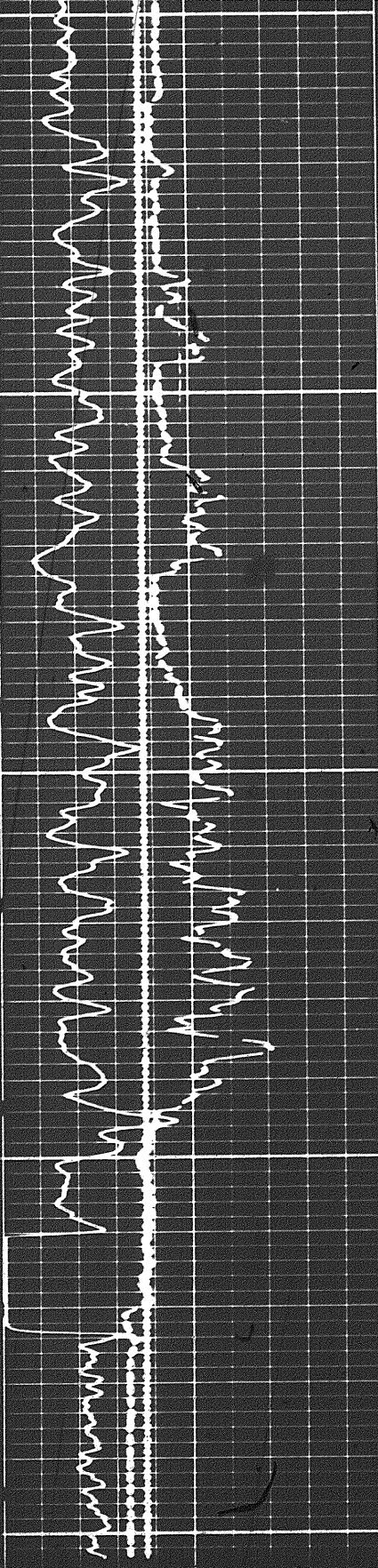

CALIPER
hole diameter in inches

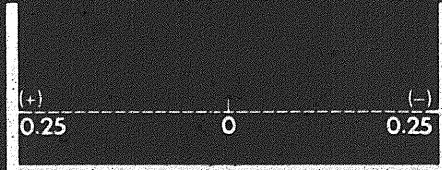

DENSITY CORRECTION
 ΔP - gm/cc

Sens. 100 T.C. 2

Space

6 7 8 9 10 11 12 13 14

CALIPER
hole diameter in inches

Sens. 100 T.C. 2
Zero 0 div. to left
0 100
100 200

(+) 0.25 0 0.25 (-)

DENSITY CORRECTION
 $\Delta\rho$ - gm/cc

2.0 2.5 3.0

Speed in FPM

API UNITS

DEPTHS

BULK DENSITY

DETAIL LOG
5' = 100'

RUN 1

GAMMA RAY
API UNITS

DEPTHS

BULK DENSITY
 ρ_b - gm/cc

Sens. 150 T.C. 2
Zero 0 div. to left
0 150
150 300

2.0

2.5

POROSITY %

45

15

CALIPER

Rho-g = 2.65

GAMMA RAY
API UNITS

DEPTHS

BULK DENSITY
 ρ_b - gm/cc

DETAIL LOG
5' = 100'

RUN 1

GAMMA RAY
API UNITS

DEPTHS

BULK DENSITY
 ρ_b - gm/cc

Sens. 150 T.C. 2
Zero 0 div. to left
0 150
150 300

2.0

2.5

3.0

POROSITY %

45

15

CALIPER
hole diameter in inches

6 7 8 9 10 11 12 13 14

Rho-g = 2.65
Rho-f = 1.00

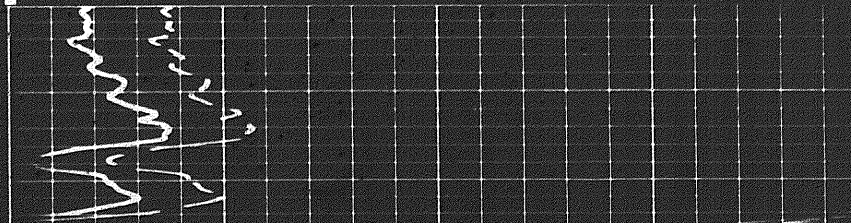
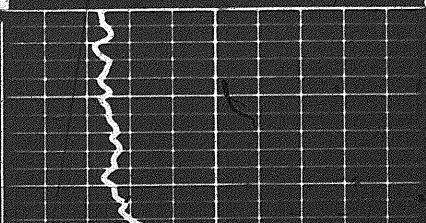

54

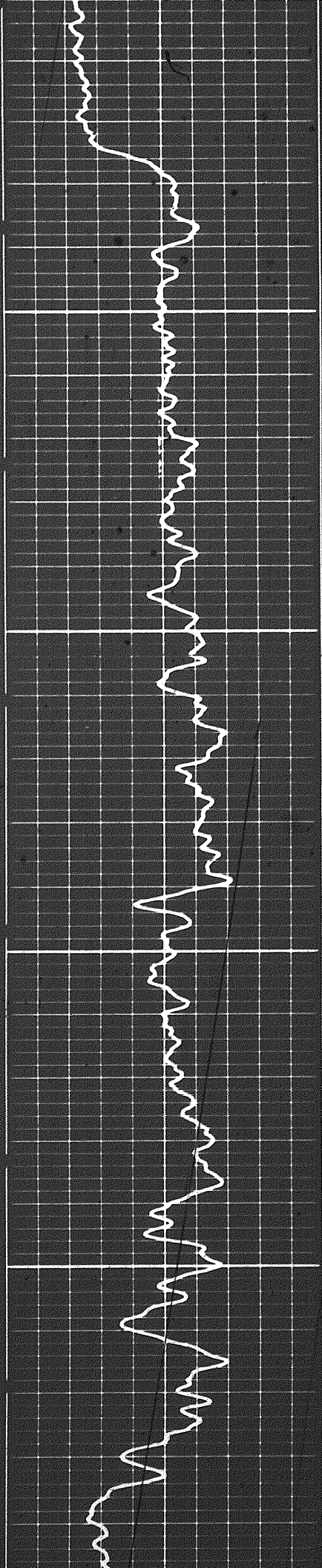

0100

0200

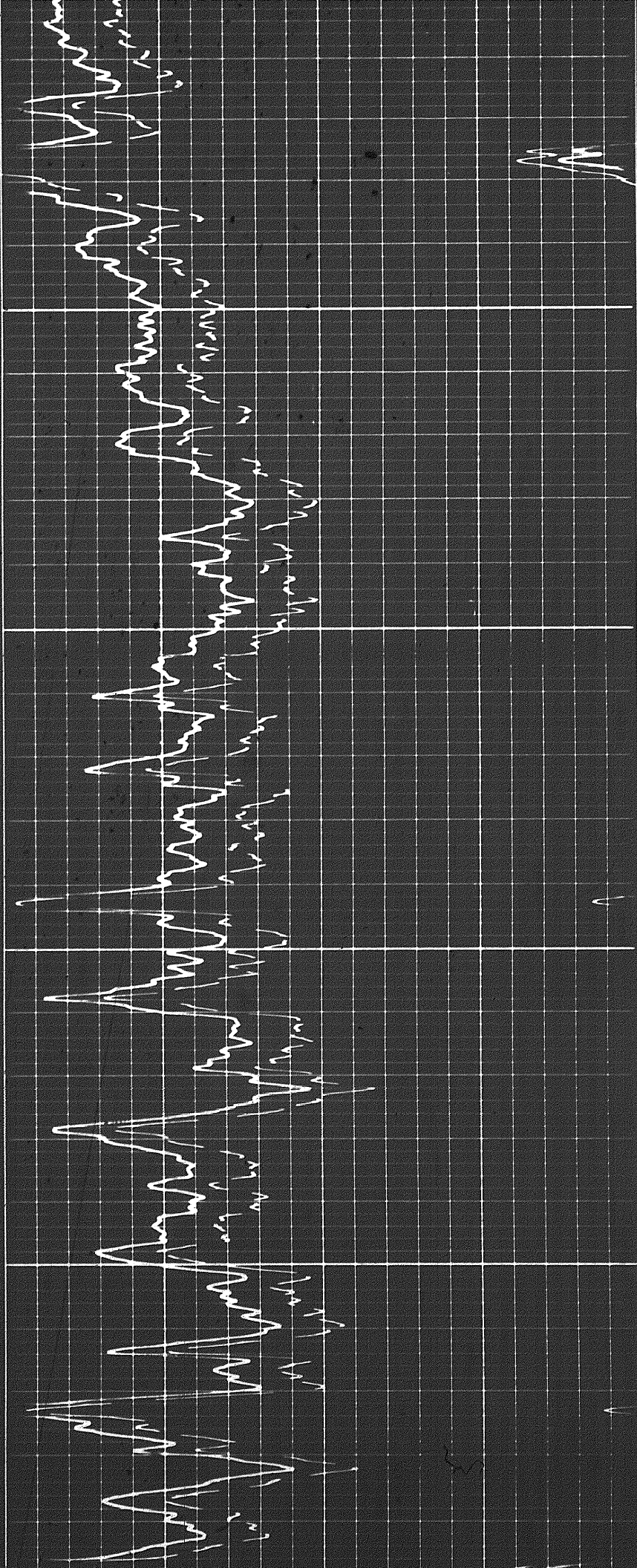

sd

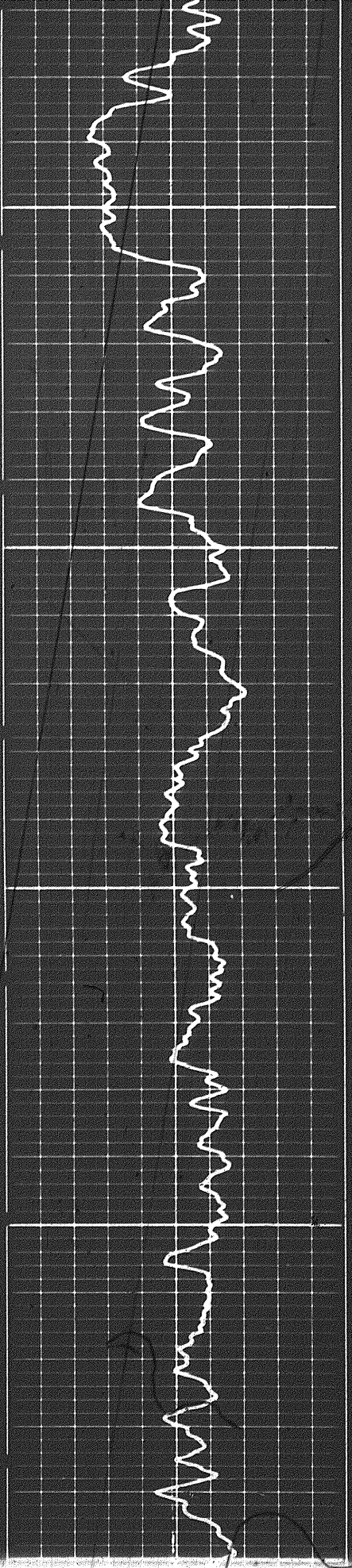

0300

0400

05

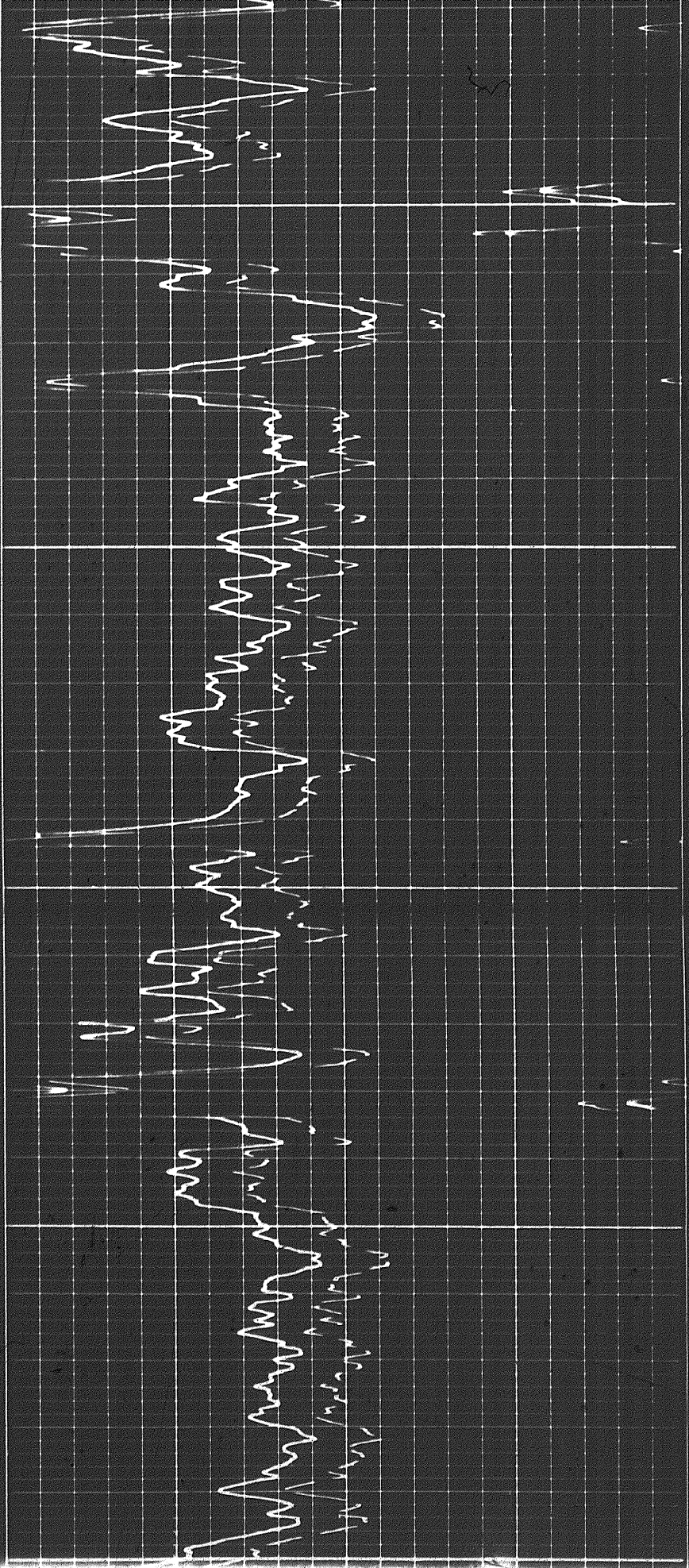

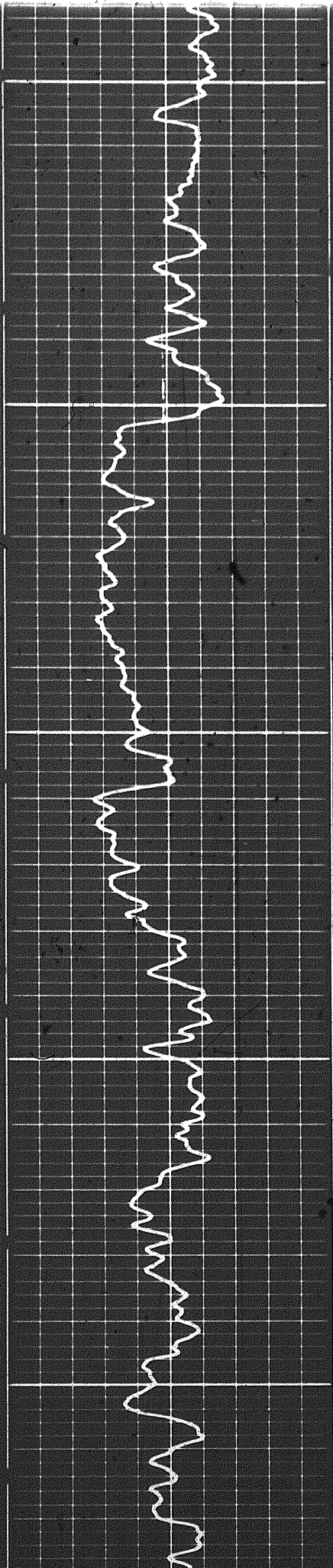

0500

0090

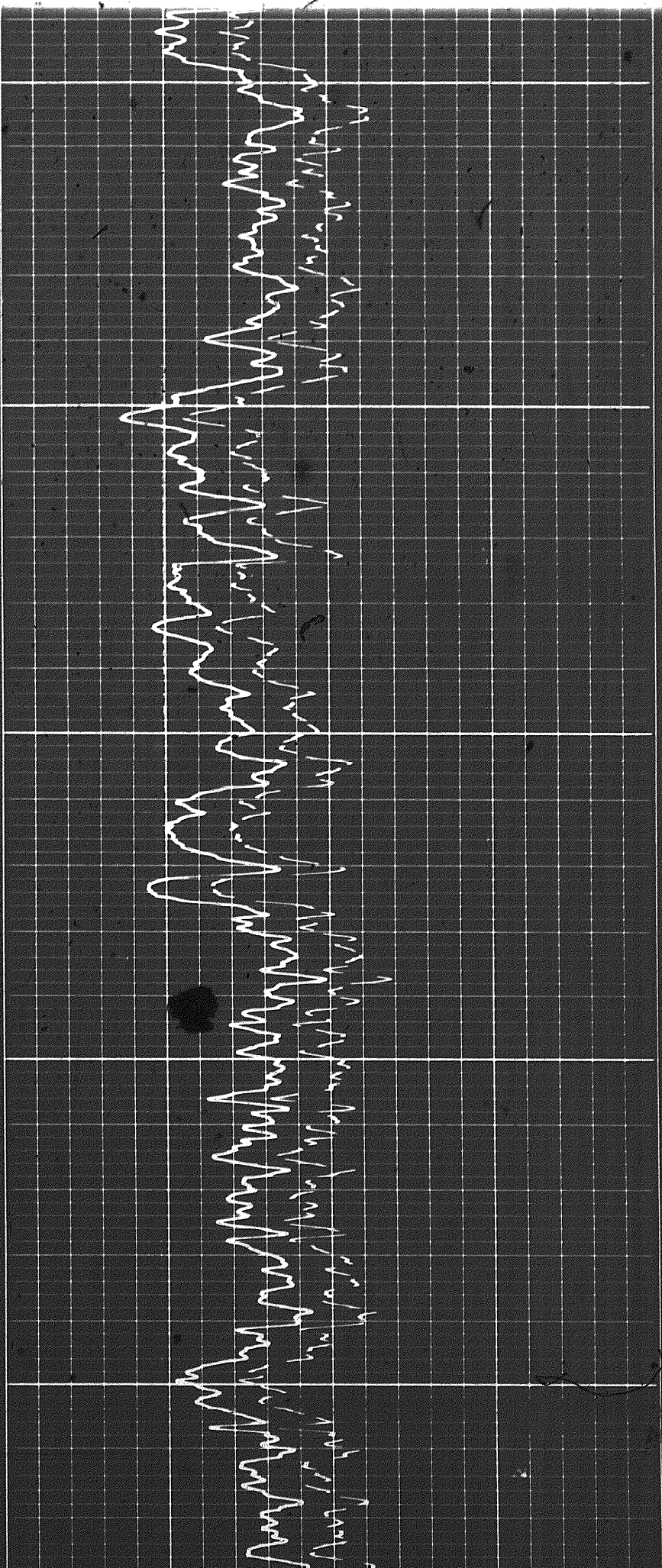

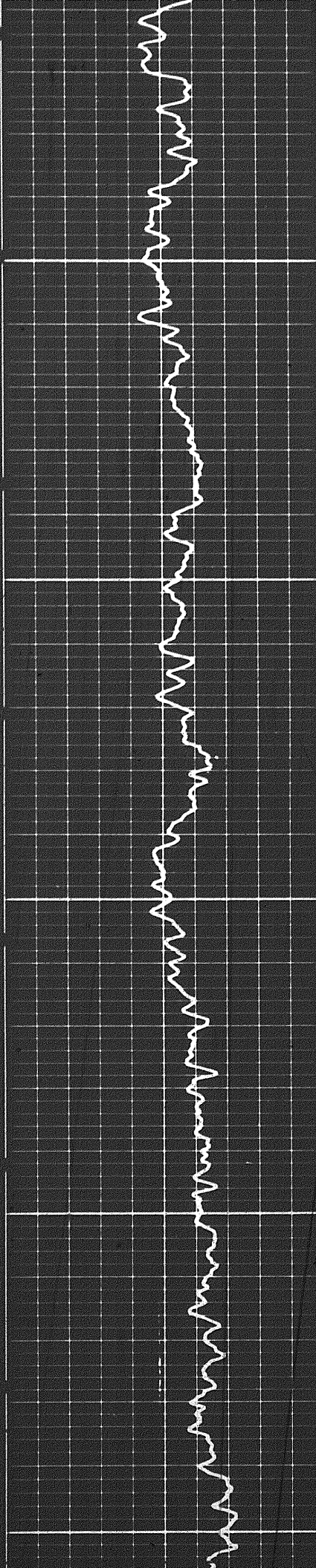

0700

0800

0900

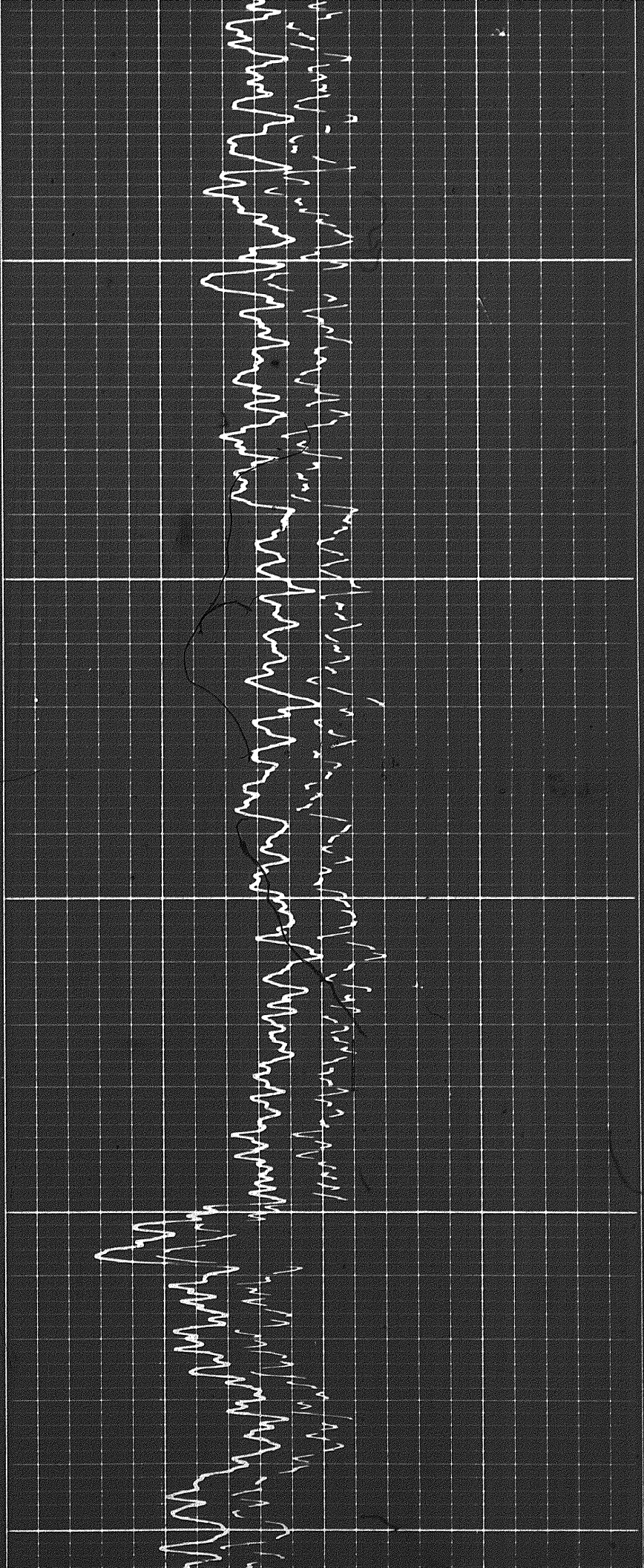

96

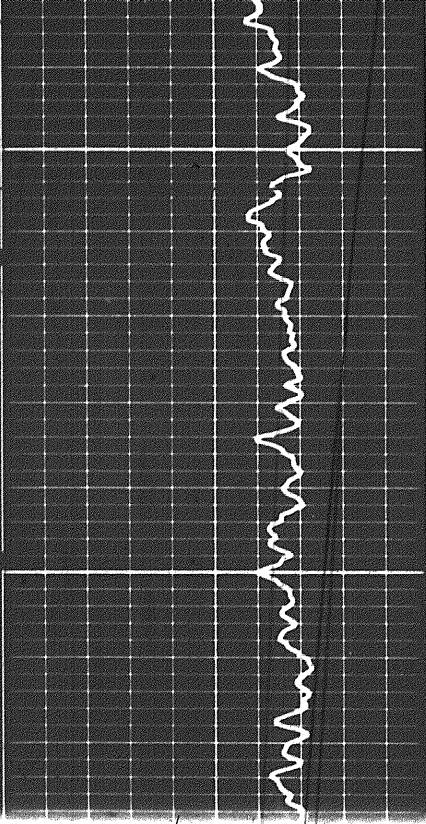

0060

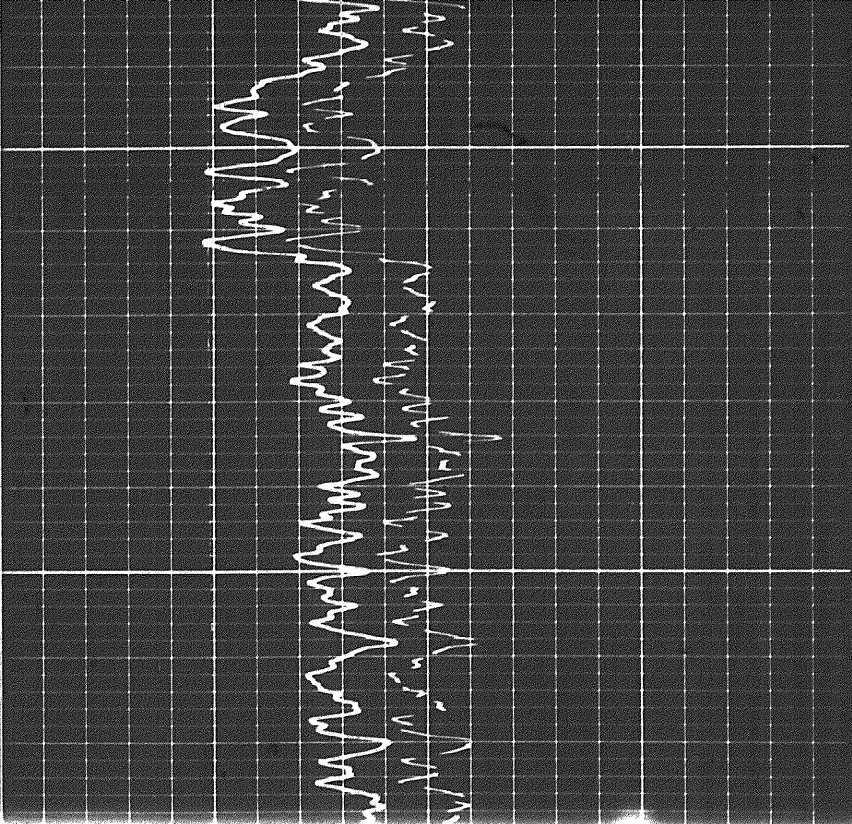

6

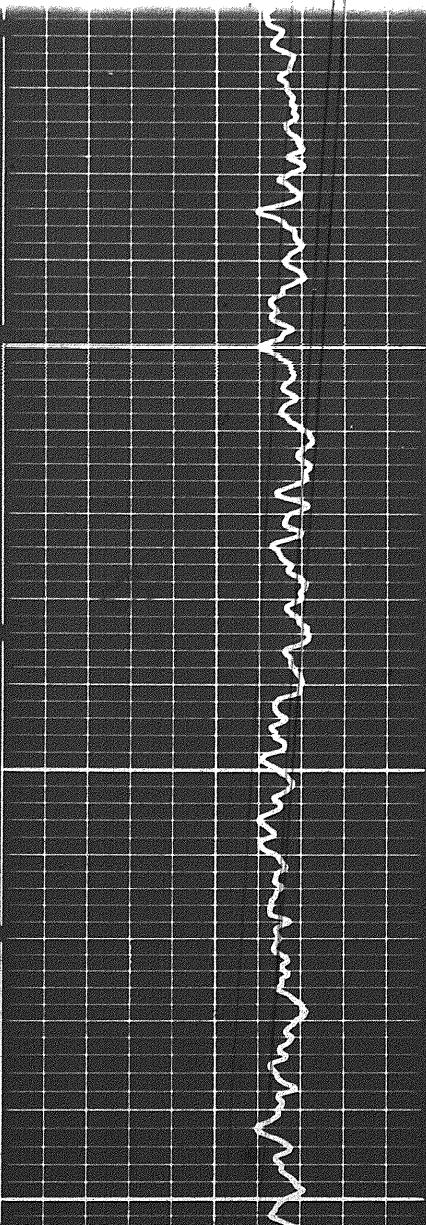

1000

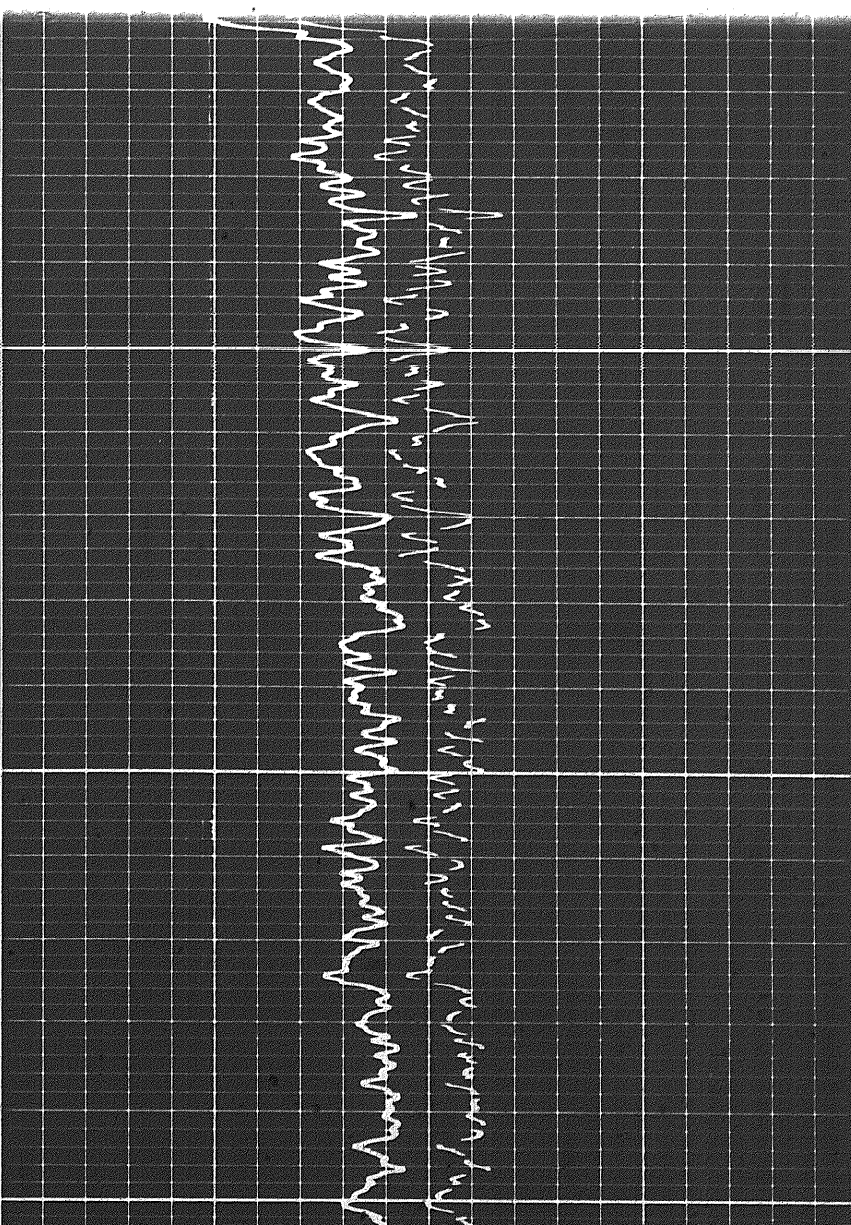

Speed in FPM

6 7 8 9 10 11 12 13 14

CALIPER
hole diameter in inches

Sens. 150 T.C. 2
Zero 0 div. to left

150 300

GAMMA RAY
API UNITS

DEPTHS

BULK DENSITY
 ρ_b - gm/cc

1100

FR 1200

Rho-g = 2.65
Rho-f = 1.00

45 15 15
POROSITY 2.5 3.0

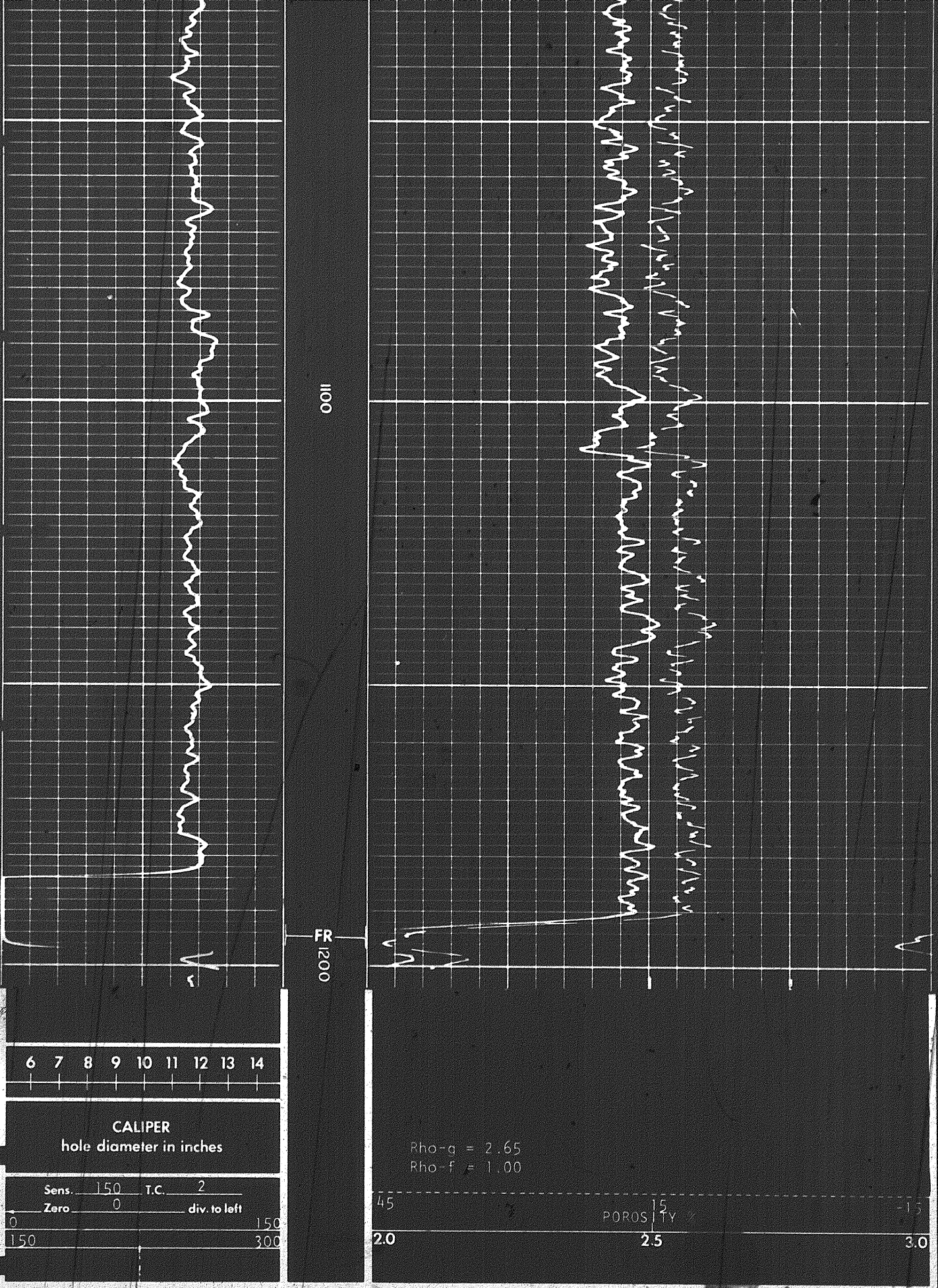

Speed in FPM → 150 300 2.0 2.5 3.0

GAMMA RAY API UNITS DEPTHS BULK DENSITY ρ_b - gm/cc

DETAIL LOG 5" = 100' RUN 1

GAMMA RAY API UNITS DEPTHS BULK DENSITY ρ_b - gm/cc

Speed in FPM → Sens. 100 T.C. 2
Zero 0 div. to left
0 100
100 200

CALIPER hole diameter in inches

6 7 8 9 10 11 12 13 14

2.0 2.5 3.0

45 POROSITY % 15

Rho-g = 2.65
Rho-f = 1.00

DENSITY CORRECTION $\Delta\rho$ - gm/cc

0.25 0 0.25
(-) (+)

1000

104

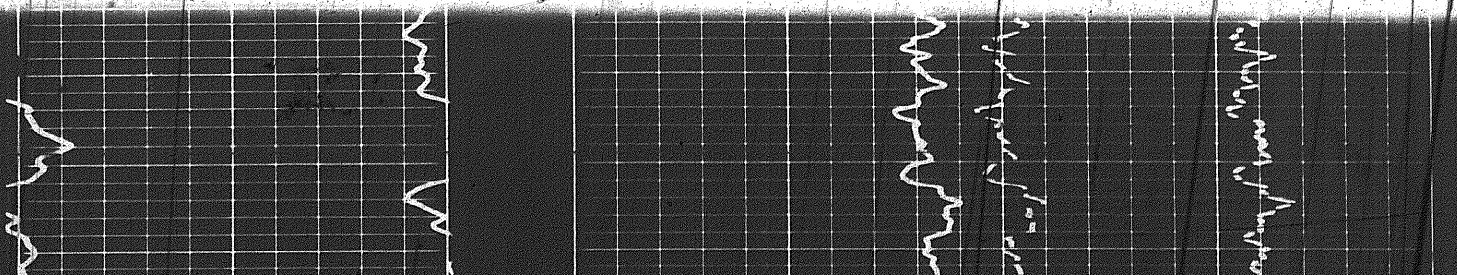
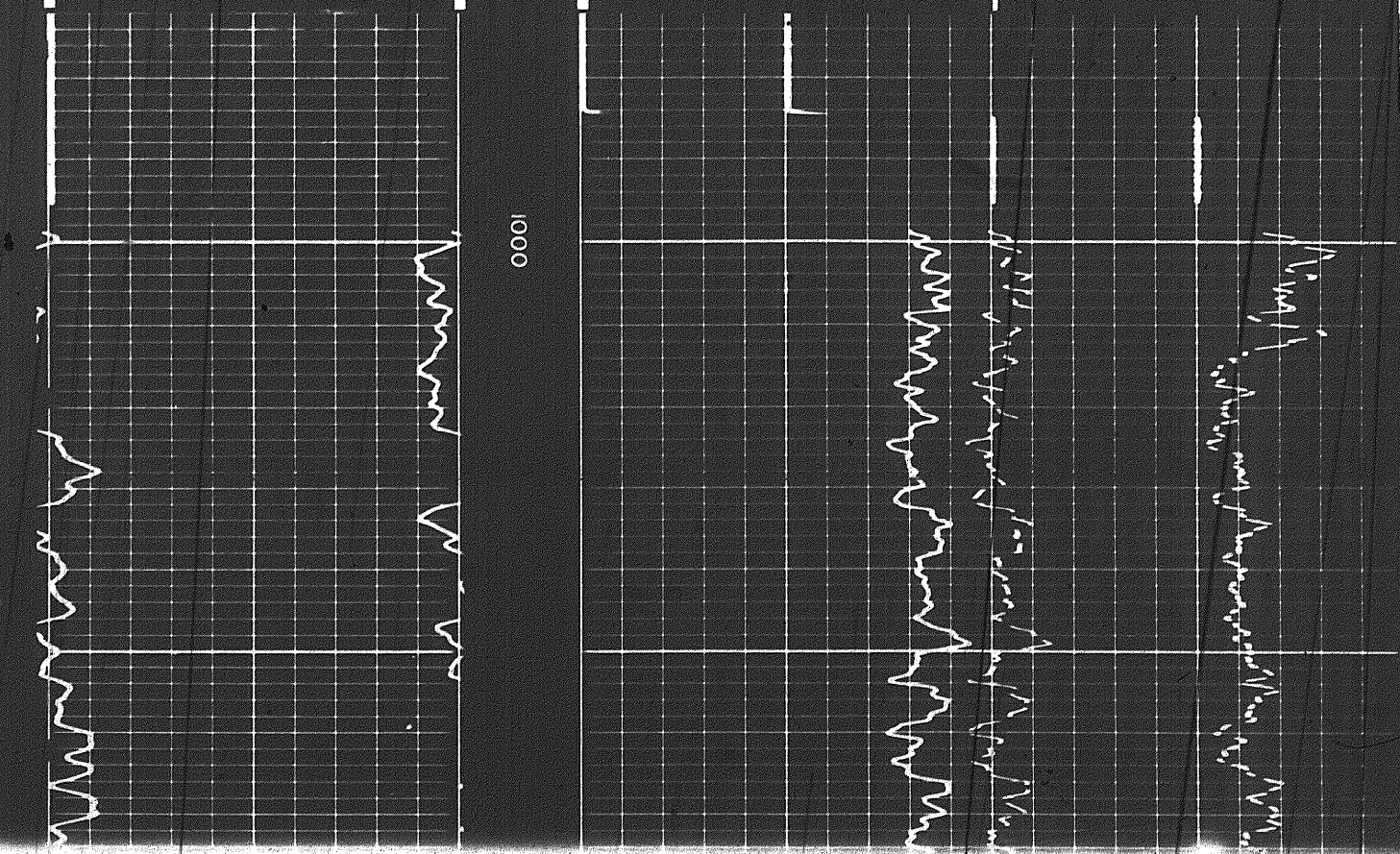

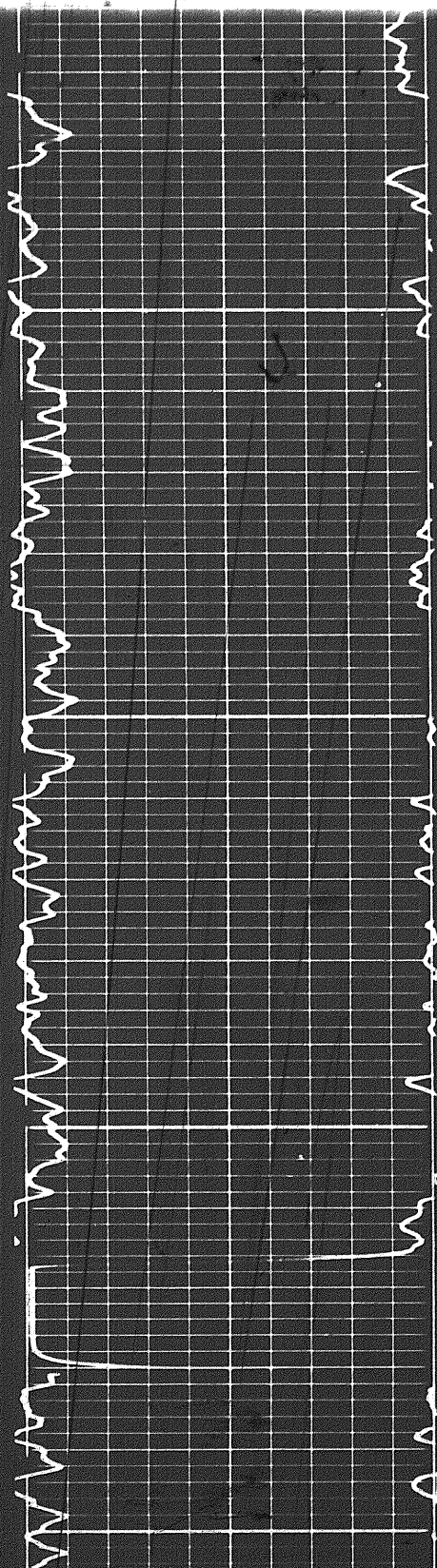

1100

R 1200

6 7 8 9 10 11 12 13 14

CALIPER
hole diameter in inches

Sens. 100 T.C. 2
Zero 0 div. to left

100 200

Speed in FPM

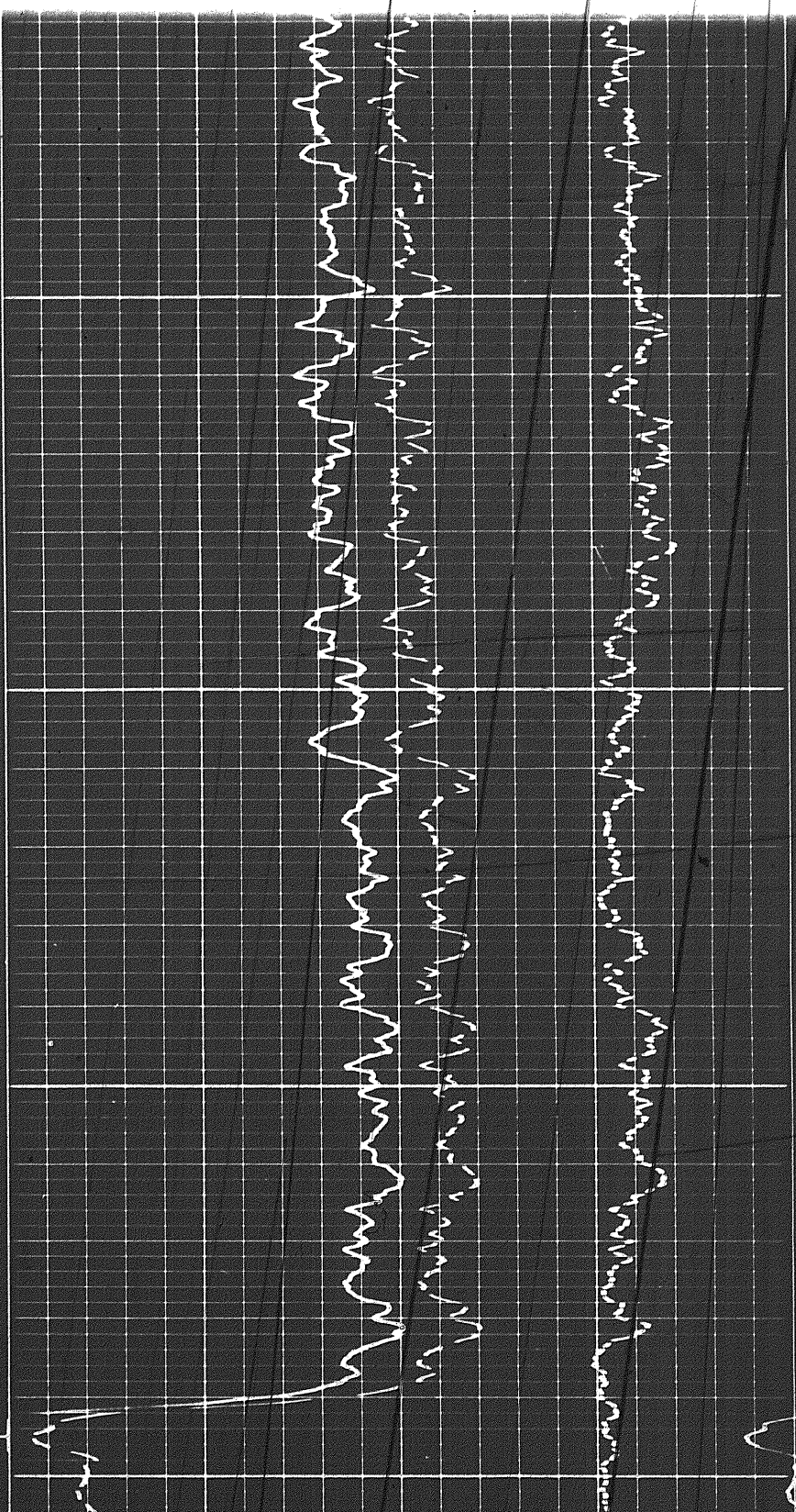

$\rho_{ho-g} = 2.65$
 $\rho_{ho-f} = 1.00$

(-) 0.25 0 0.25 (+)

DENSITY CORRECTION
 $\Delta P - gm/cc$

45 15 -15
POROSITY %

2.0 2.5 3.0

CALIPER
hole diameter in inches

Sens. 100 T.C. 2

Zero 0 div. to left

0 100
100 200

Speed in FPM

Rho-g = 2.65
Rho-f = 1.00

DENSITY CORRECTION
 ΔP - gm/cc

45 15 -15
POROSITY %
2.0 2.5 3.0

GAMMA RAY
API UNITS

DEPTH

BULK DENSITY
 ρ_b - gm/cc

DETAIL LOG
5" = 100'

CALIPER
hole diameter in inches

DEPTH

POROSITY (%)

6 7 8 9 10 11 12 13 14

GAMMA RAY
API UNITS

Sens. 100 T.C. 2

Zero 0 div. to left

0 100
100 200

Speed in FPM

LIMESTONE
30 20 10 0 -10

Rho-g = 2.71
Rho-f = 1.00

8300

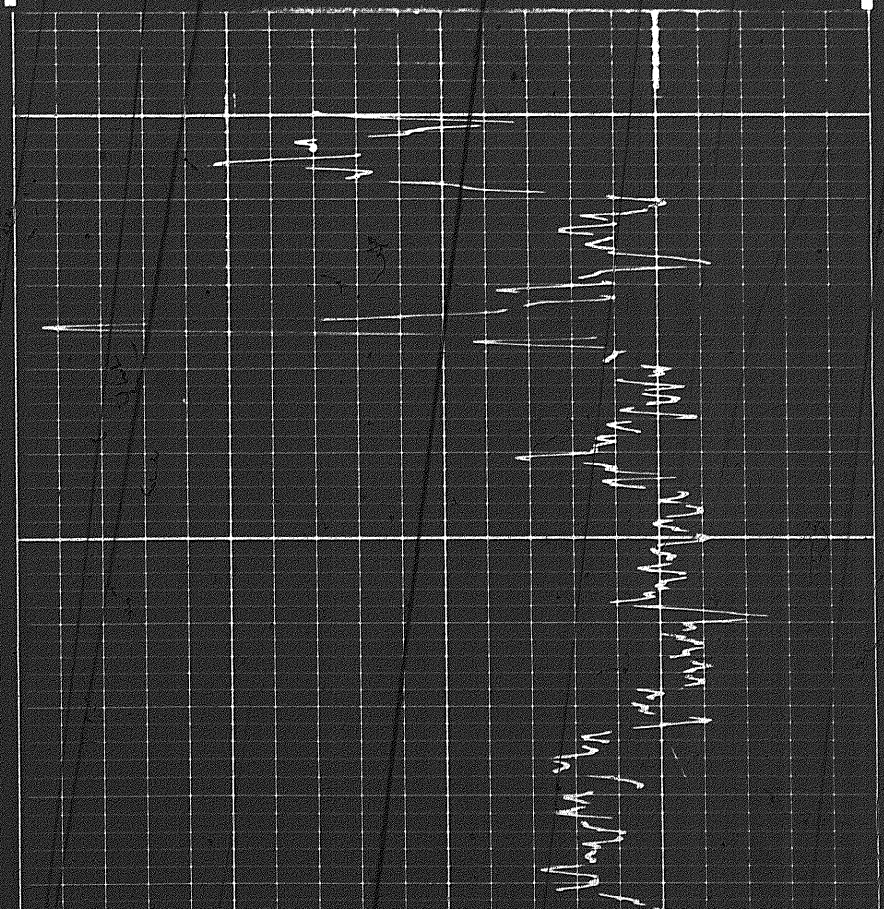
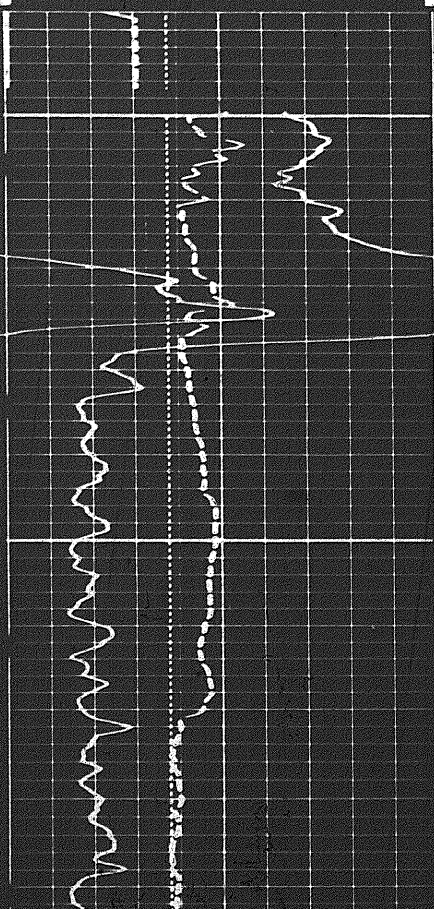

114

8400

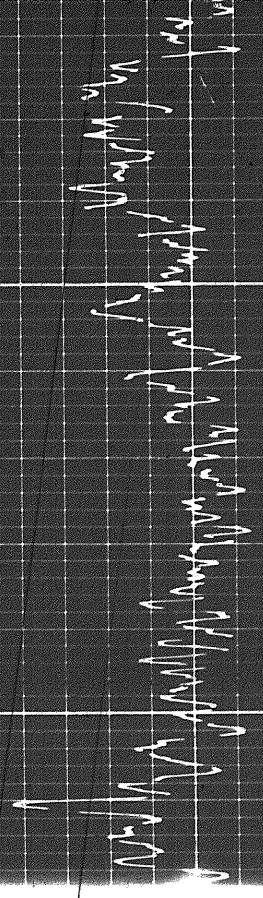

8500

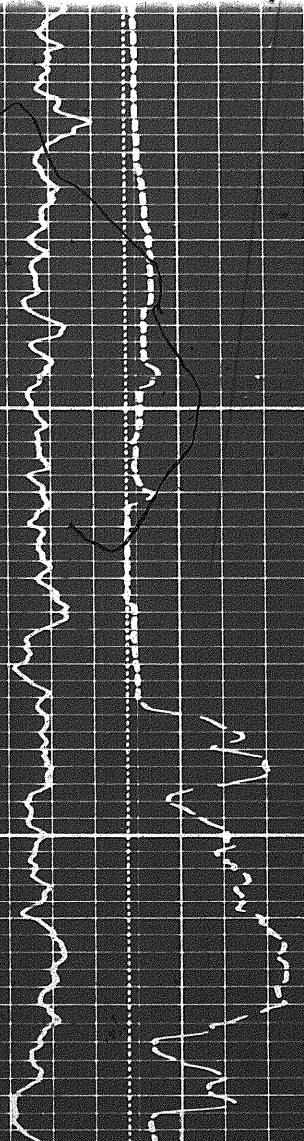
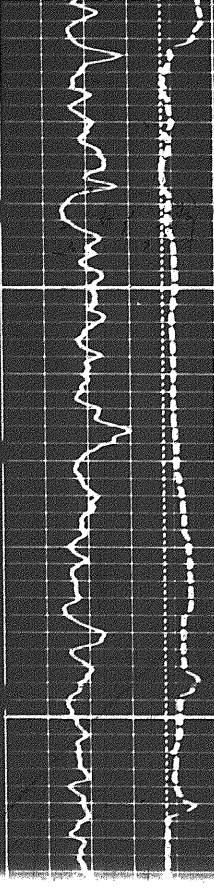
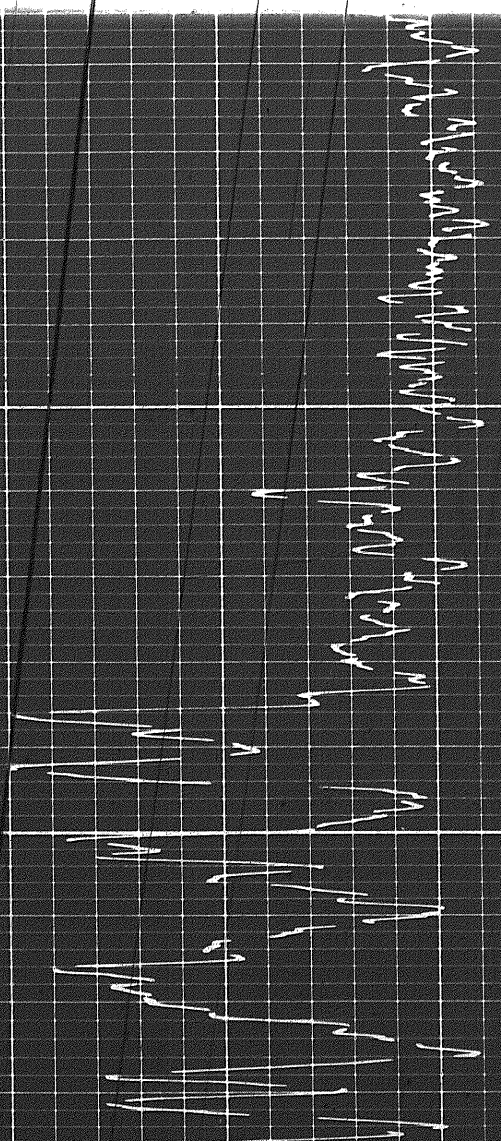

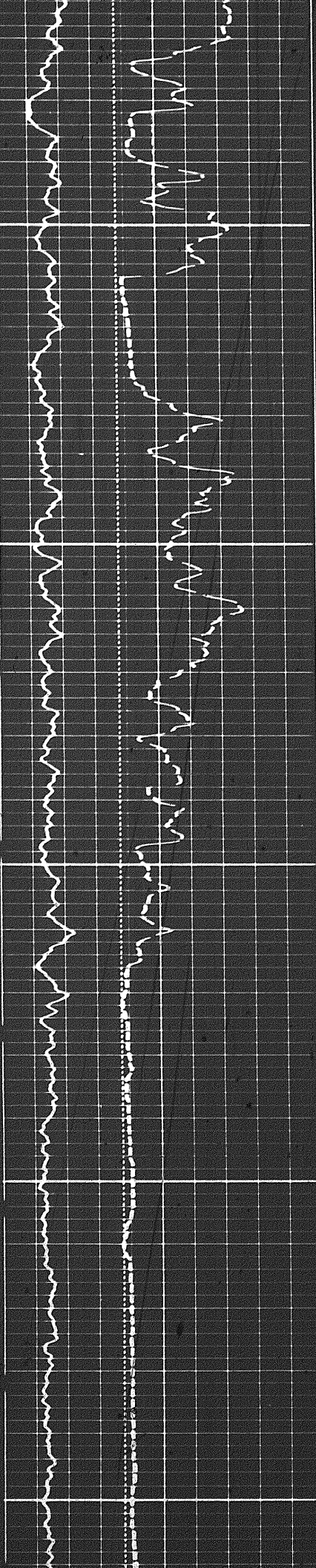

8600

8700

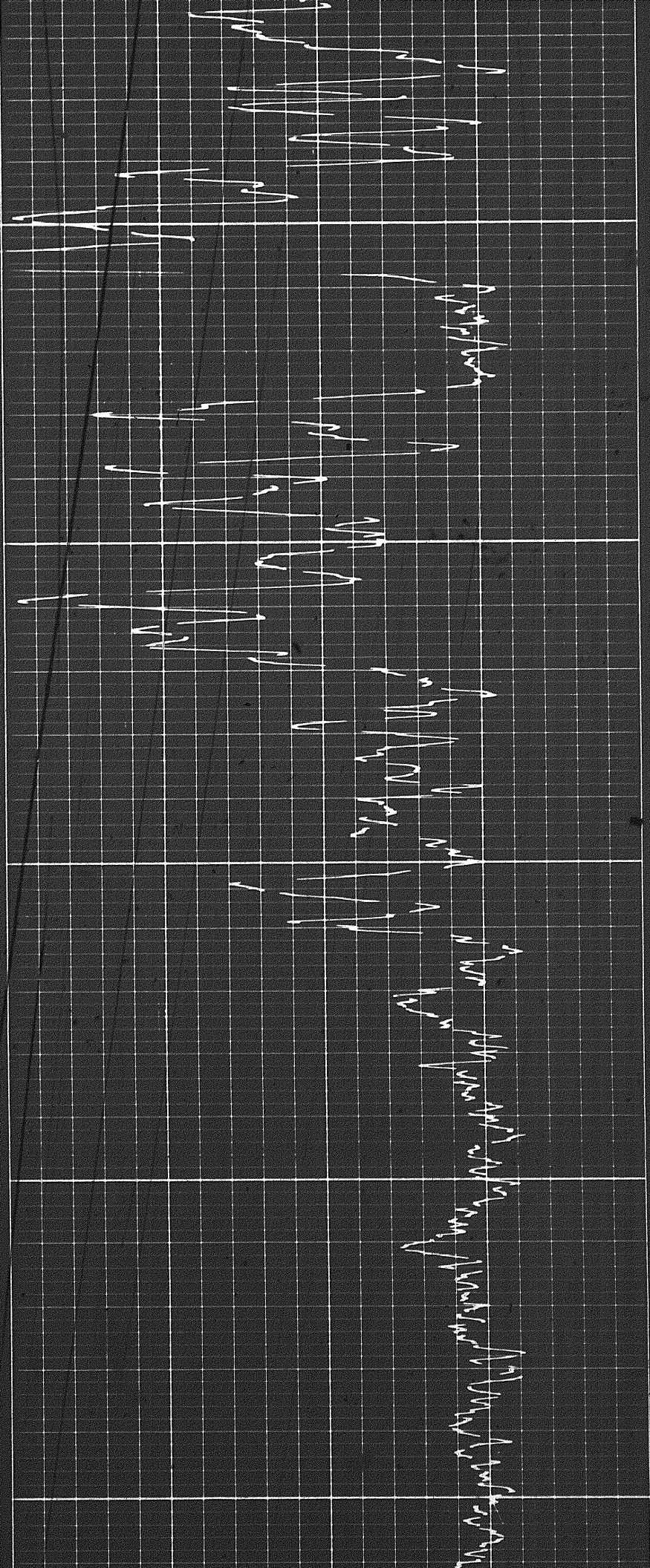

129

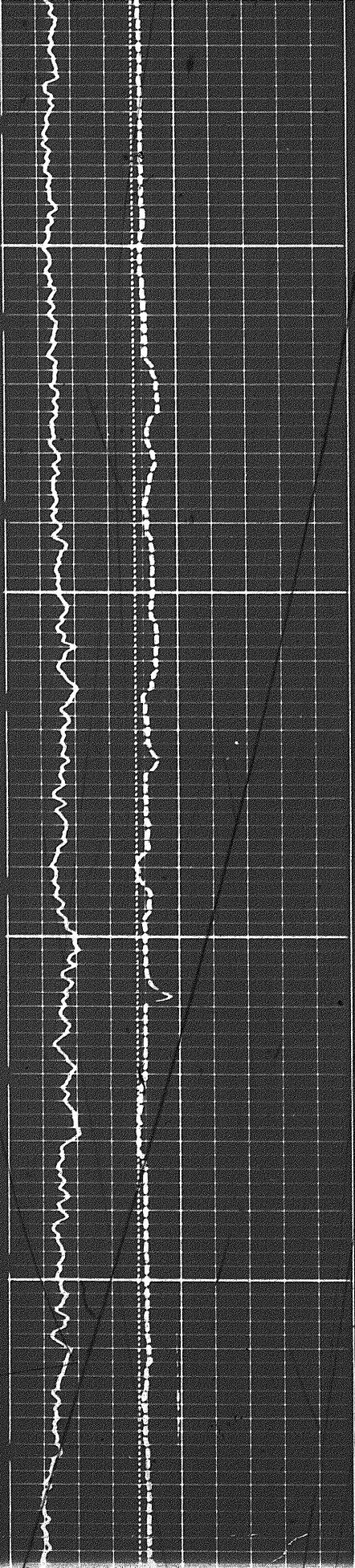

0088

8900

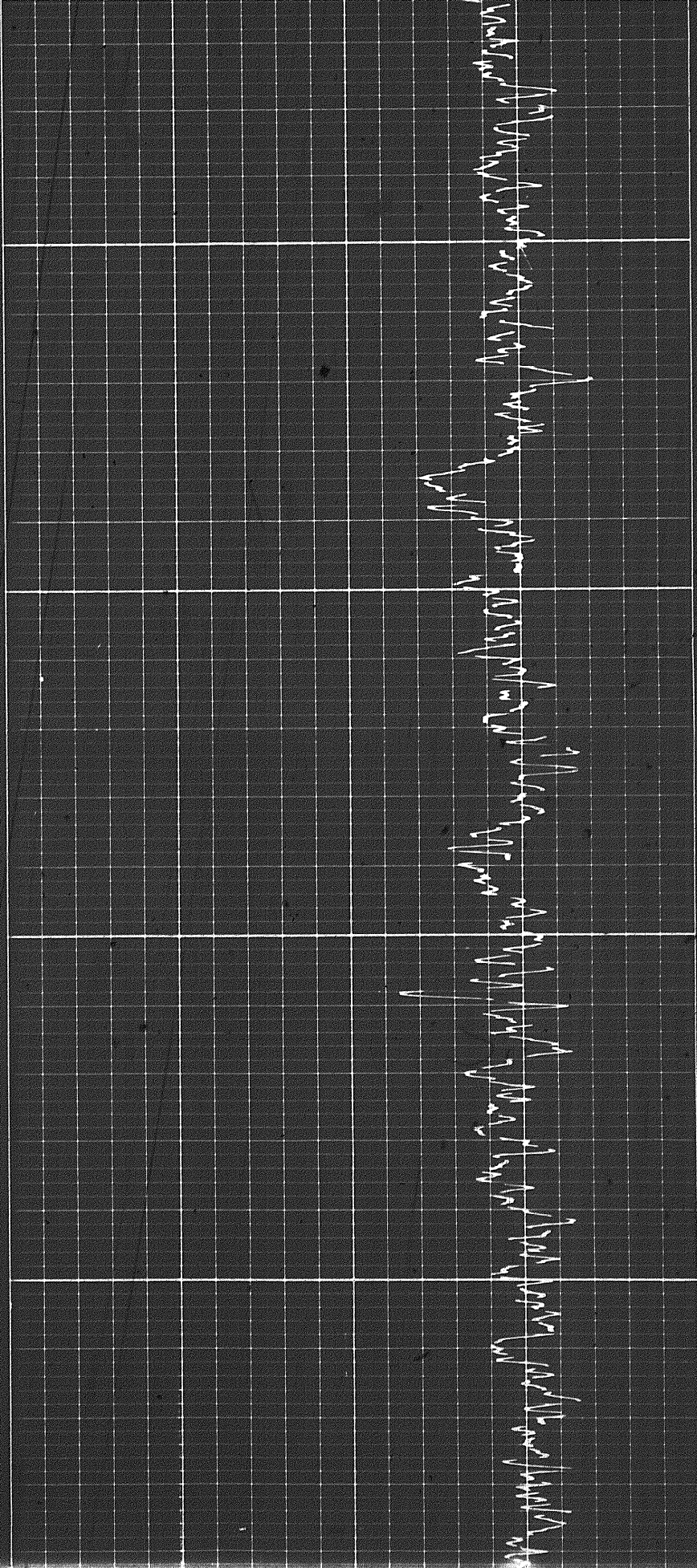

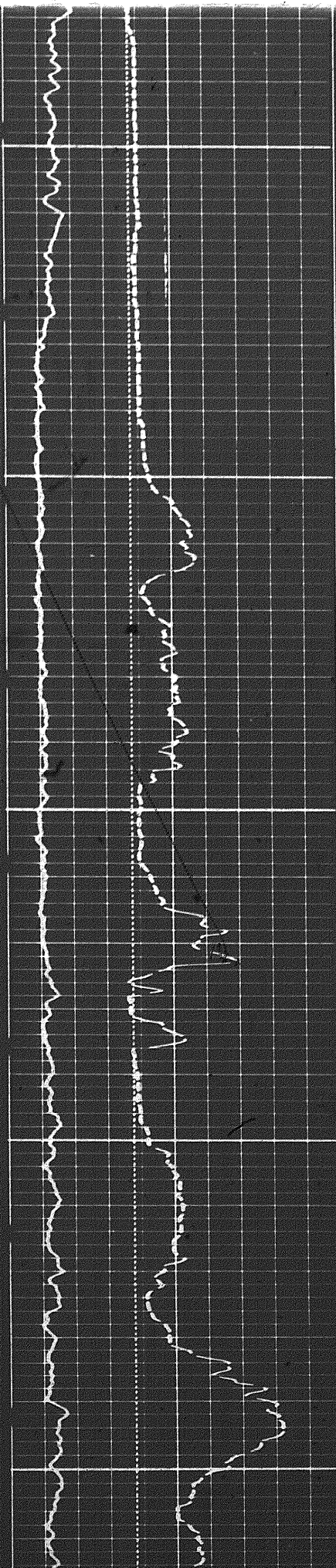

0068

0006

0015

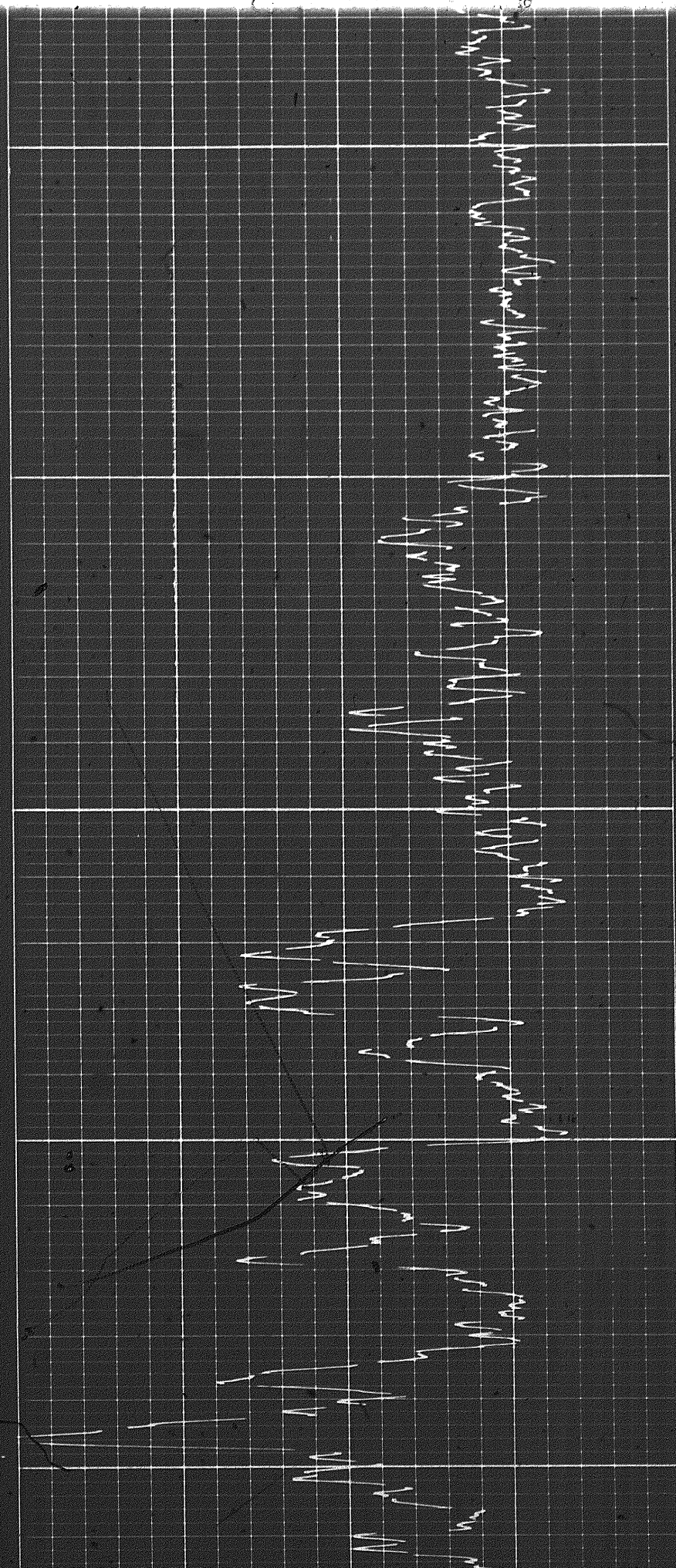

20

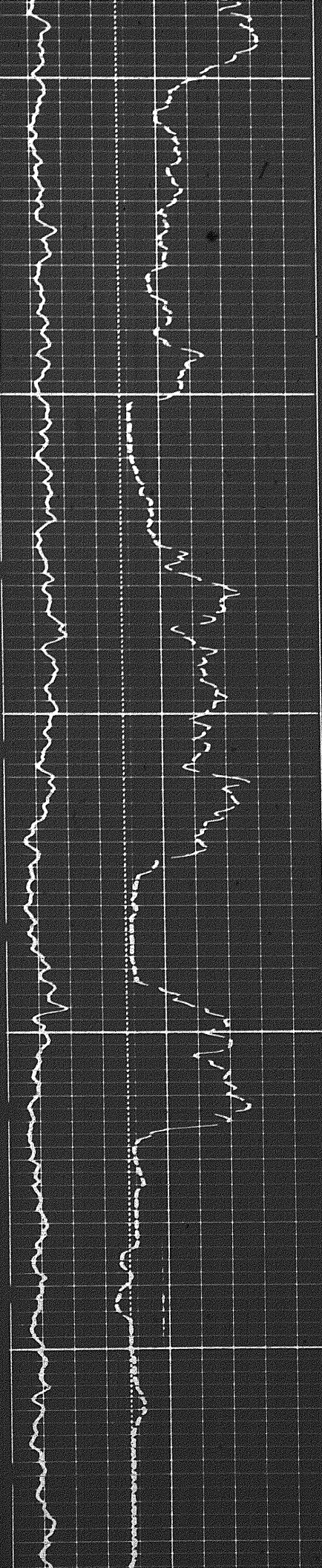

9100

9200

9300

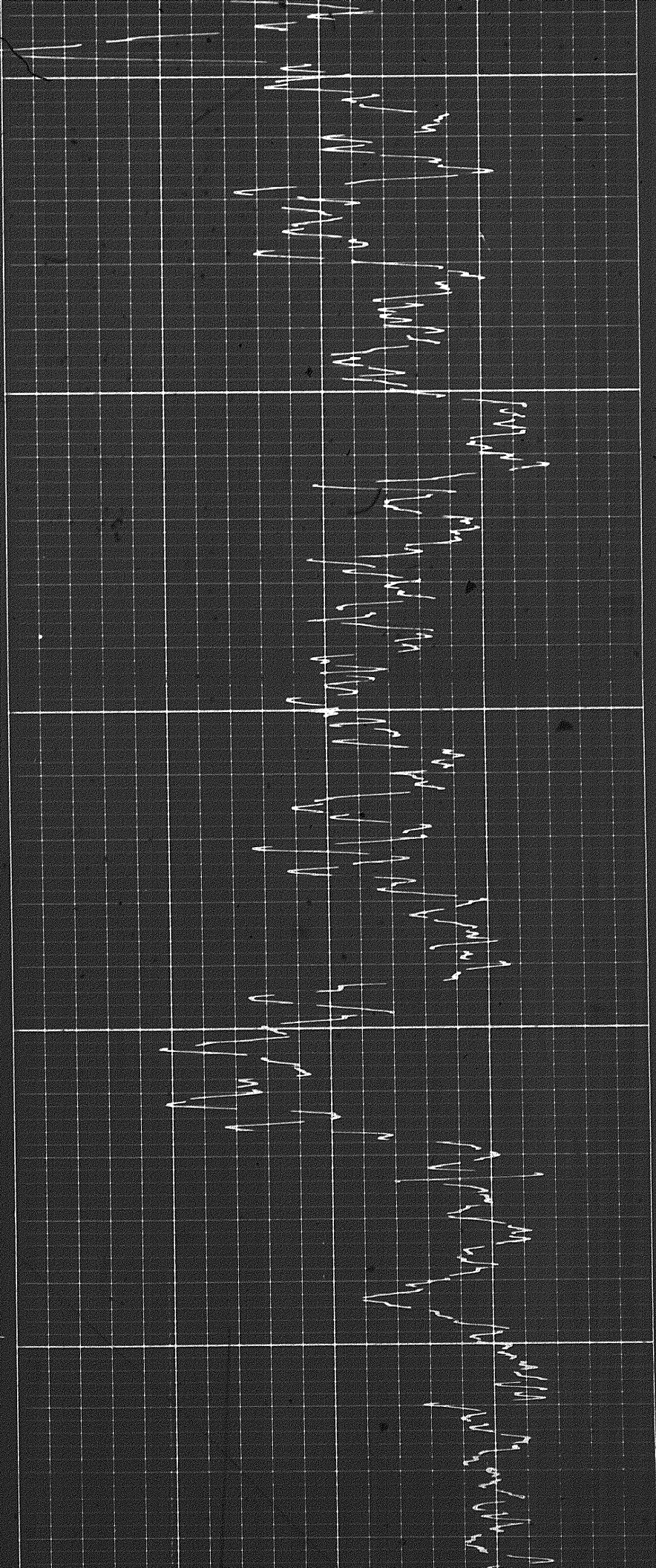

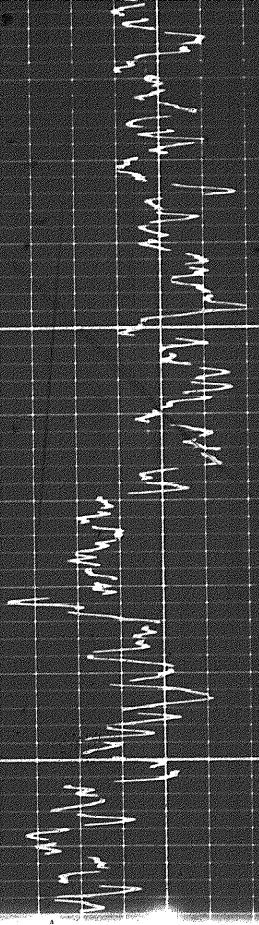

9400

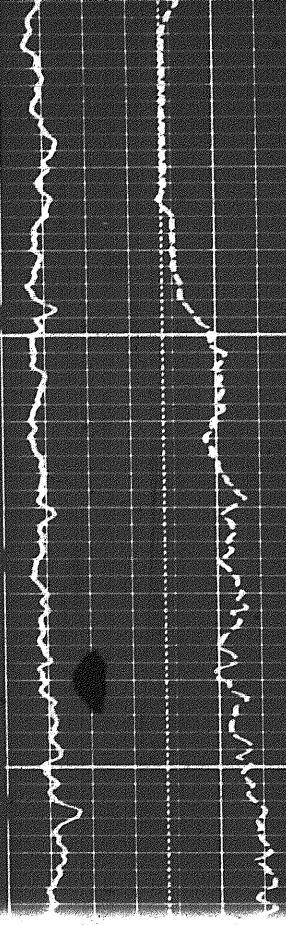

134

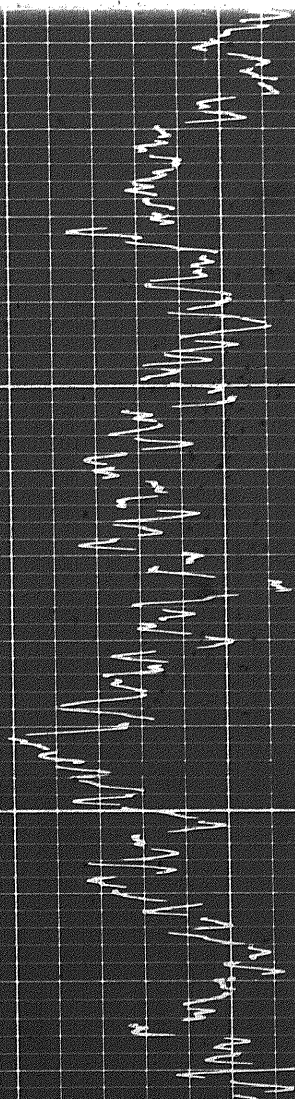

9400

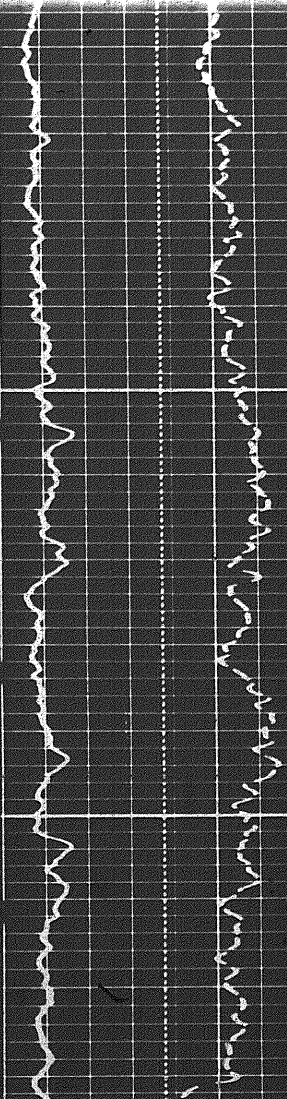

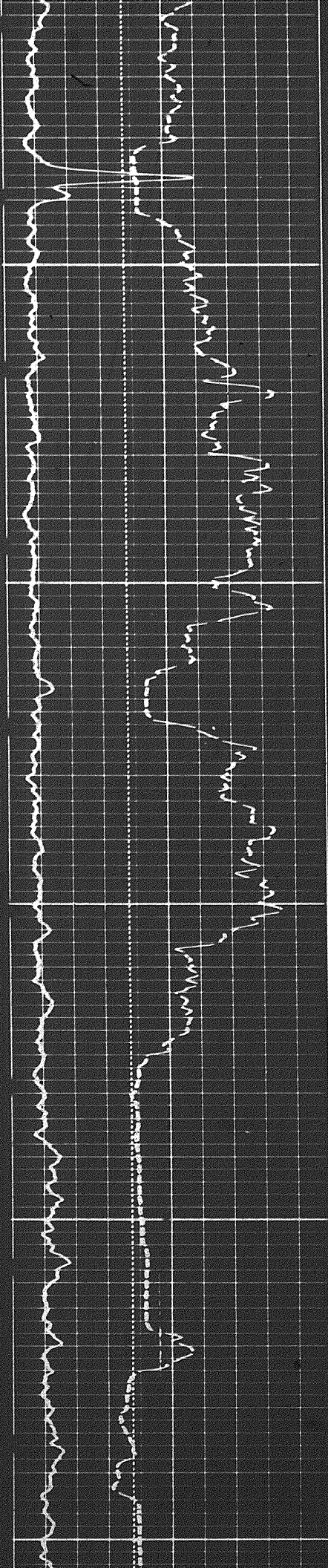

9500

9600

9700

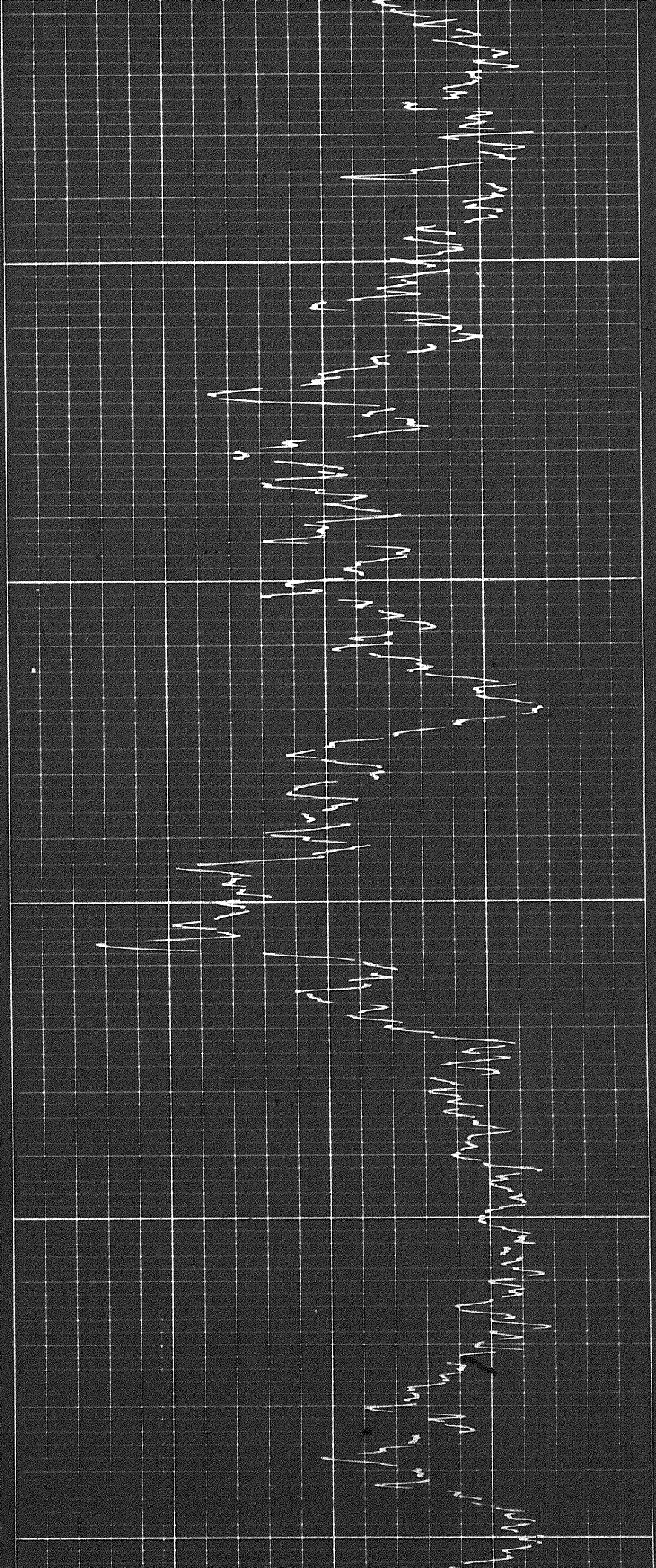

phd

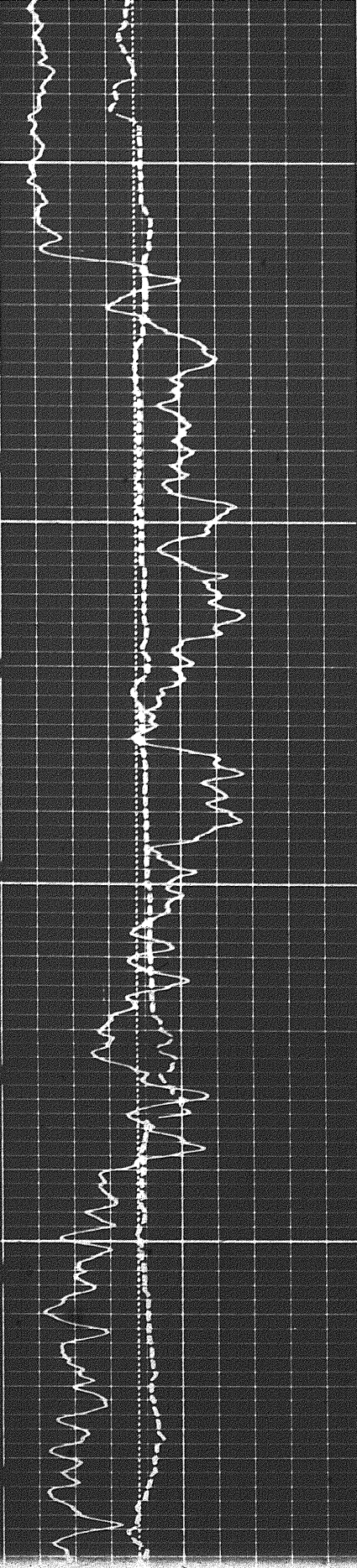

9700

9806

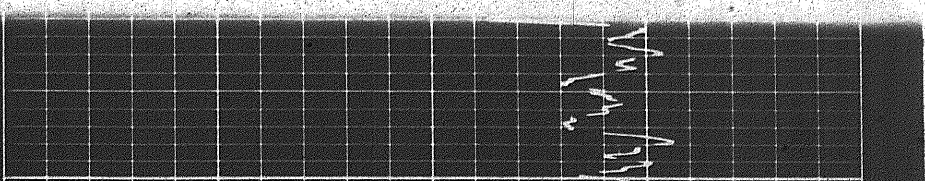
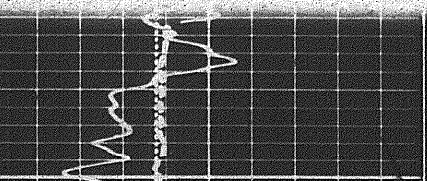
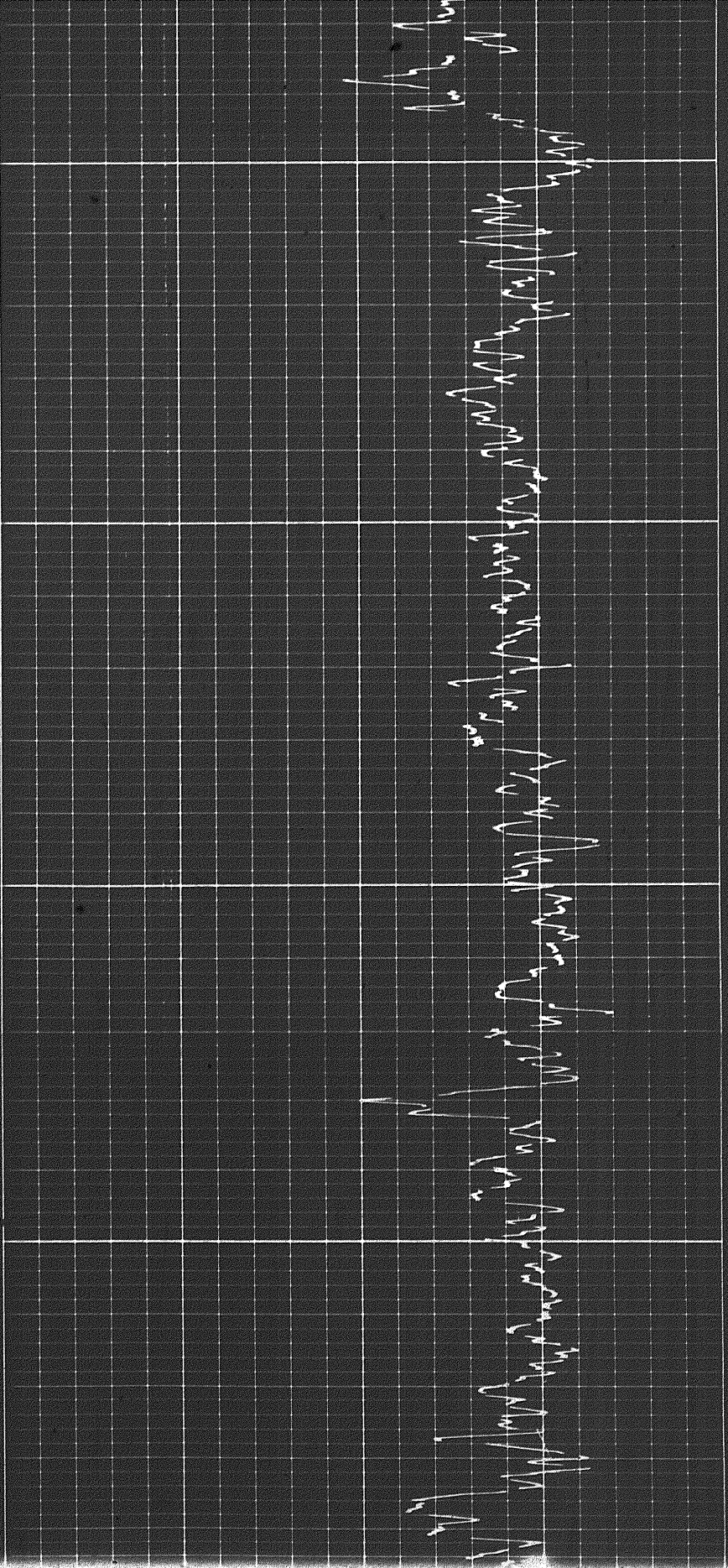

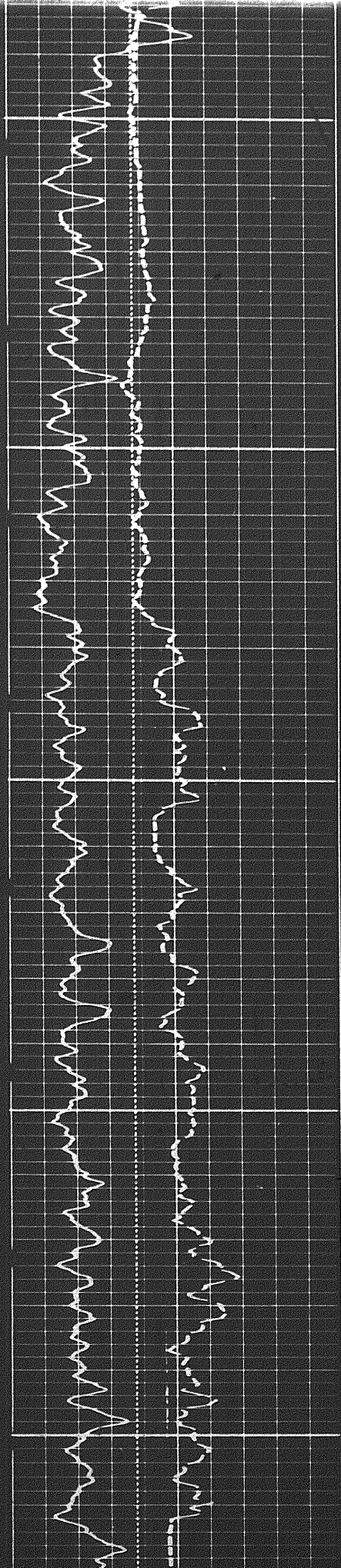

0055

10001

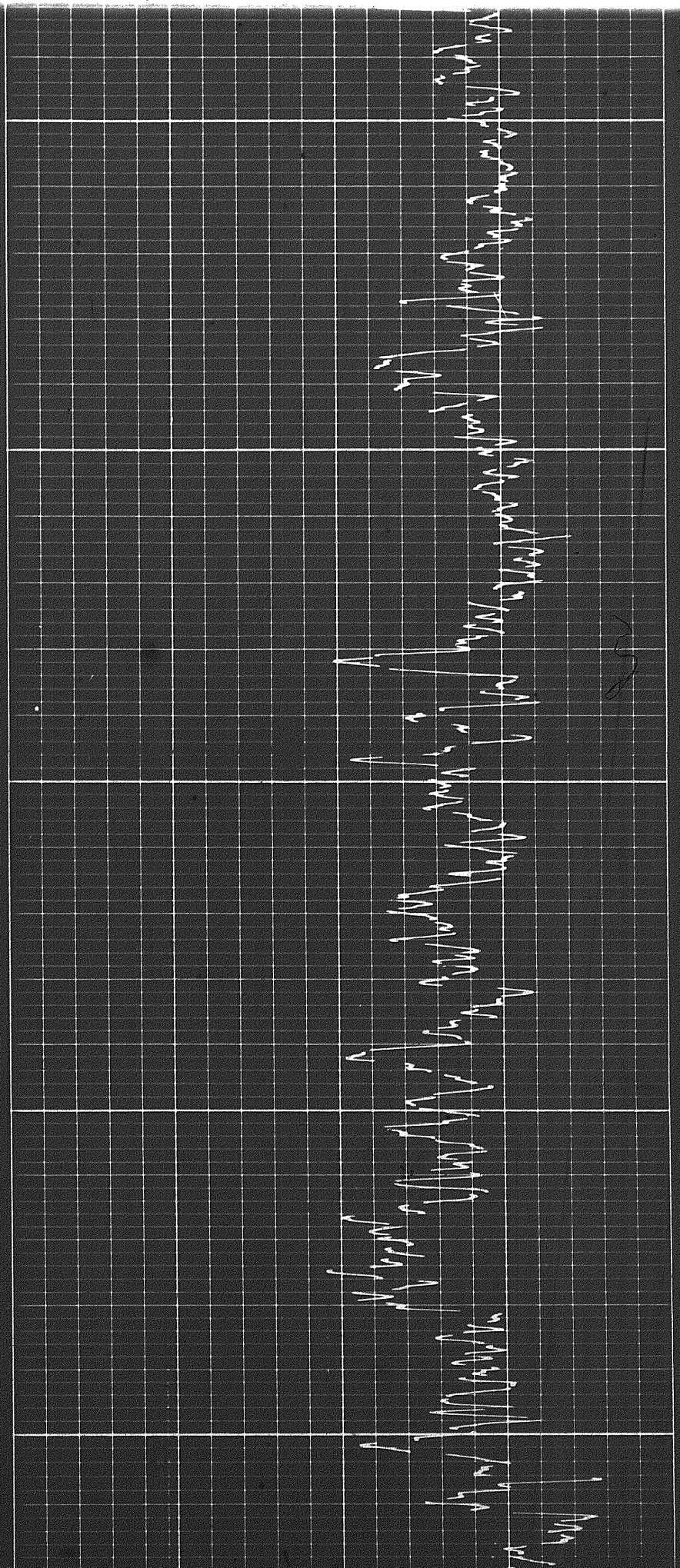

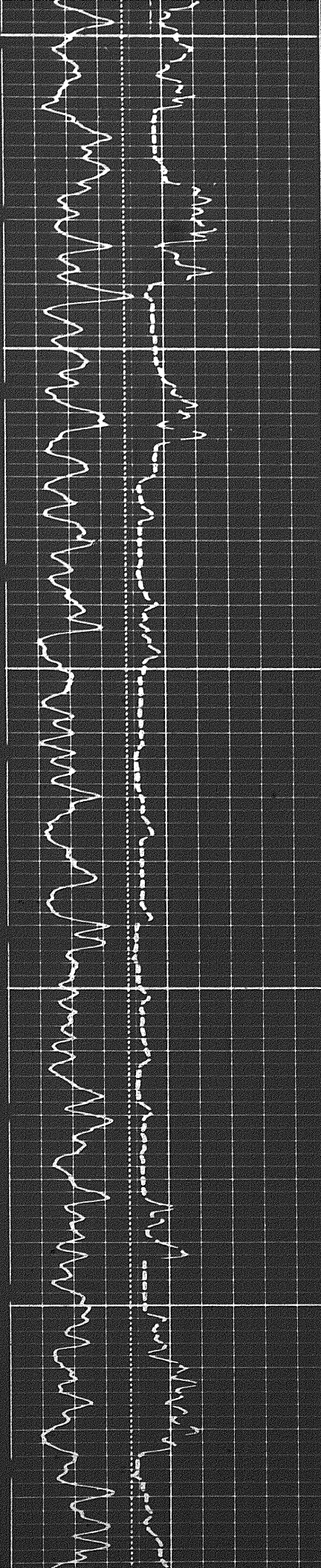

10X00

10200

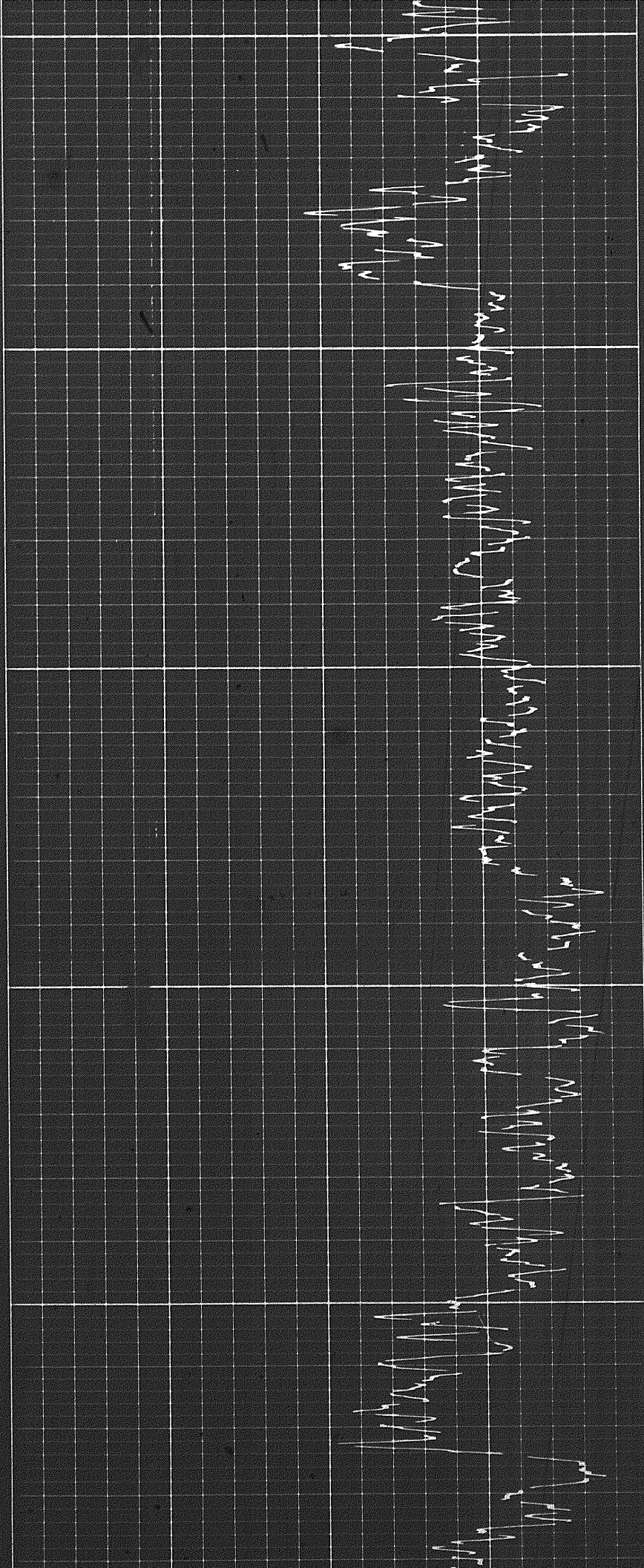

15d

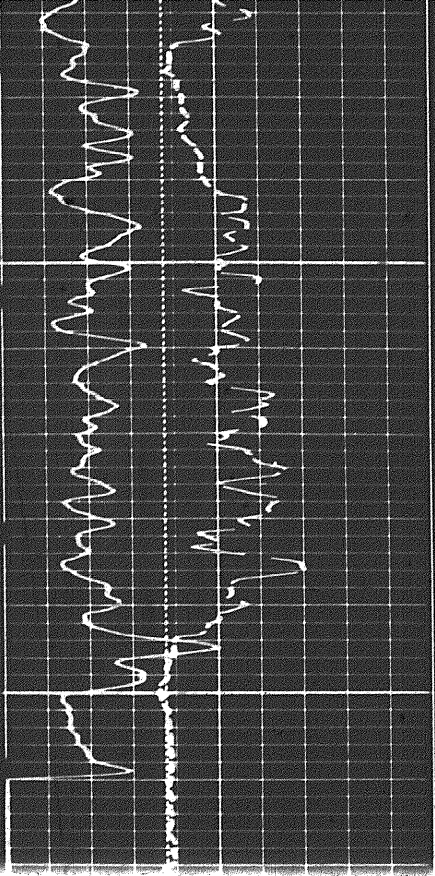

10390

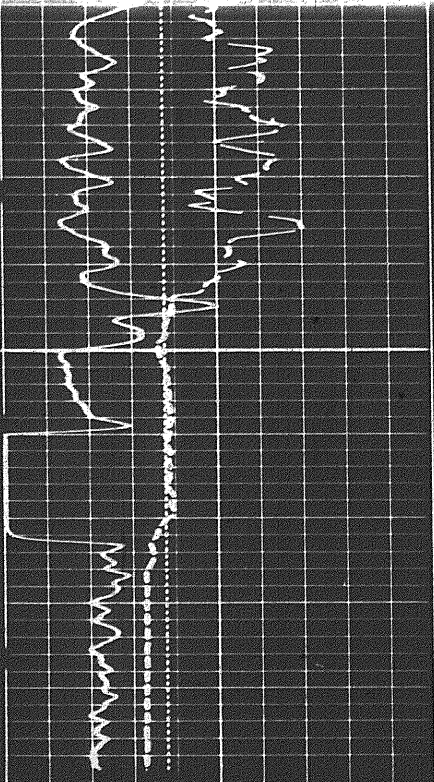
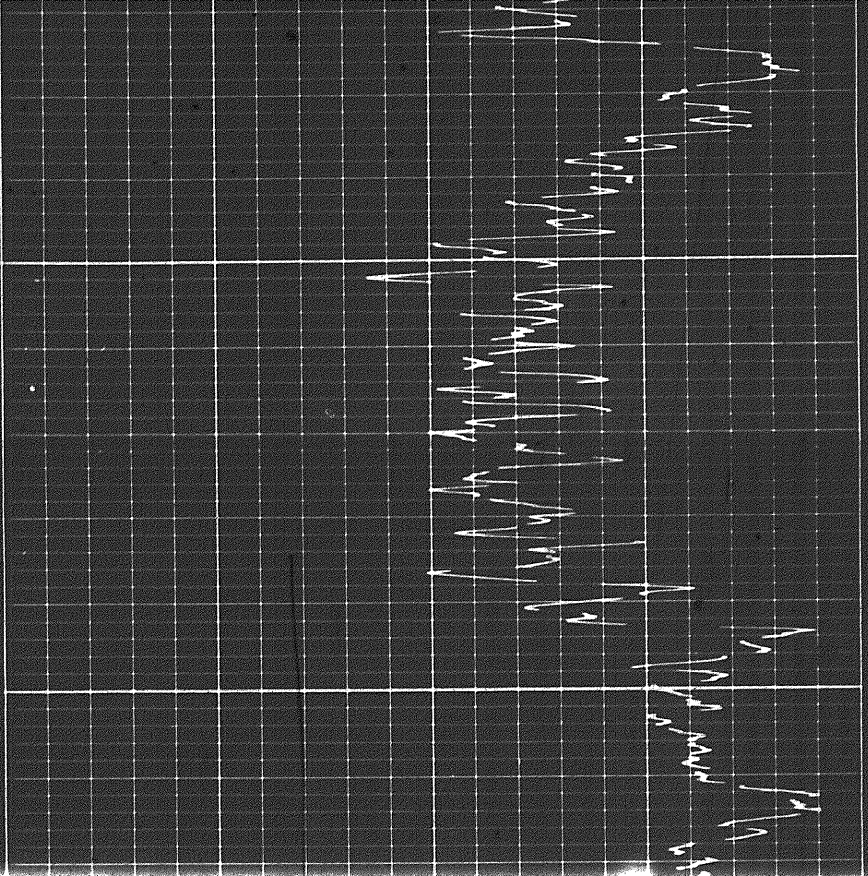

FR

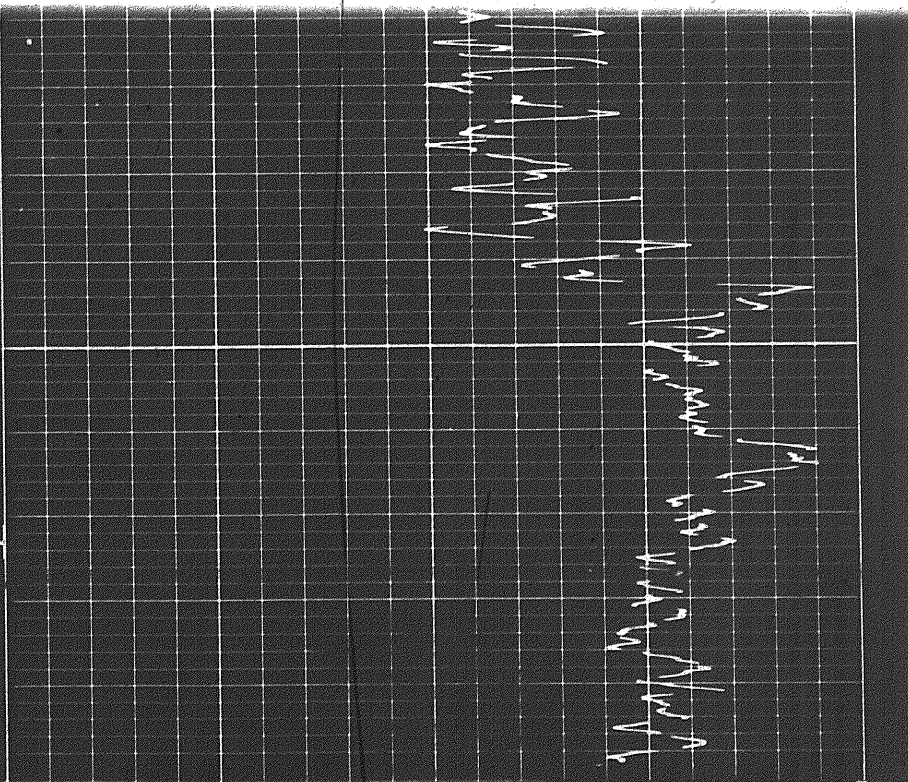

| | | | |
|------|-----|--------------|-----|
| Sens | 100 | T.C. | 2 |
| Zero | 0 | div. to left | 100 |
| | | | 200 |

Sens. 100 T.C. 2
 Zero 0 div. to left
 0 100
 100 200

GAMMA RAY
 API UNITS

Speed in FPM

6 7 8 9 10 11 12 13 14

Rho-g = 2.71
 Rho-f = 1.00

30 20 10 0 -10
 LIMESTONE

CALIPER
 hole diameter in inches

DEPTH

POROSITY (%)

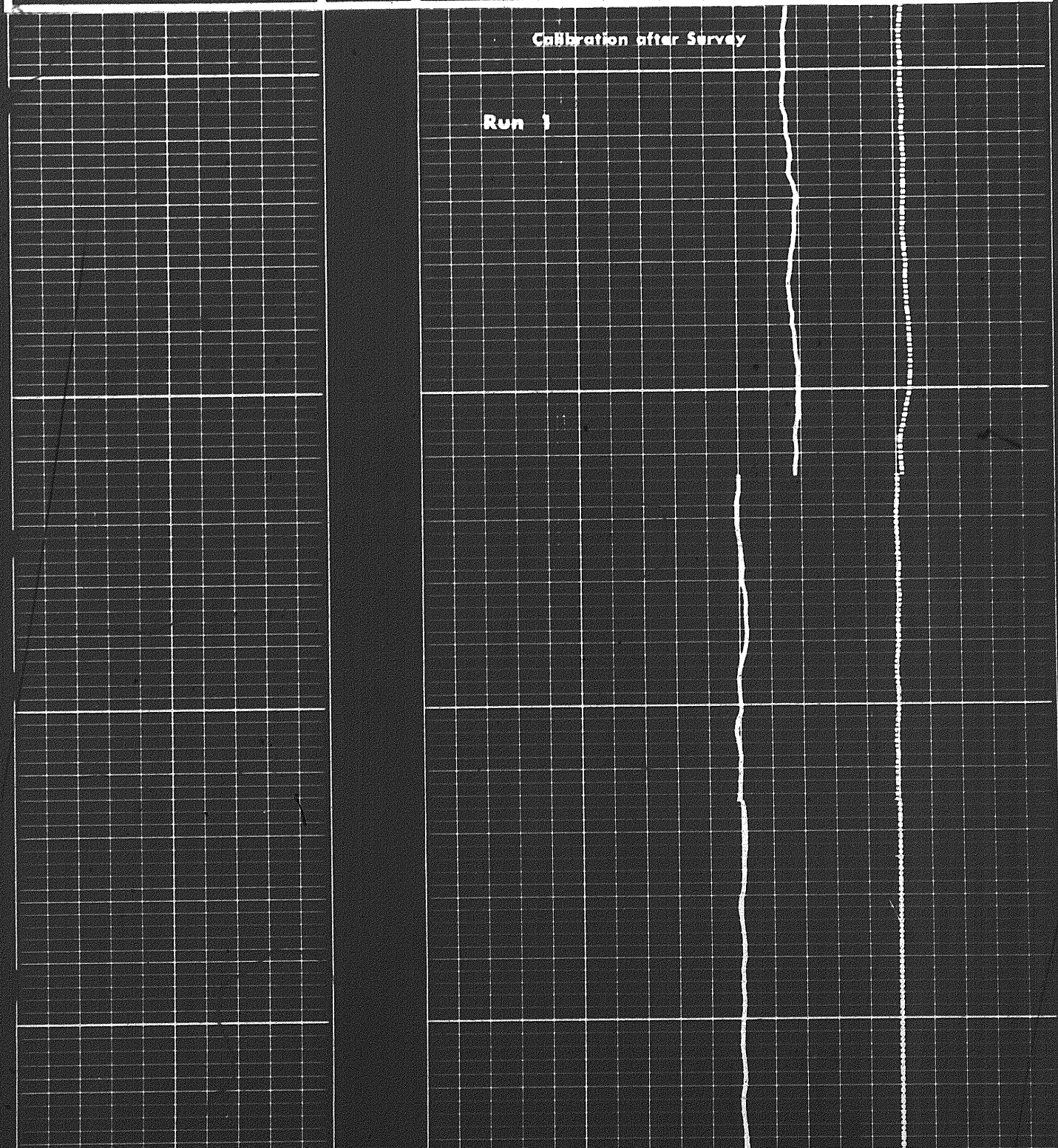

Calibration before Survey

169

Gamma Ray Cal
@ API Units

Gamma Ray Background

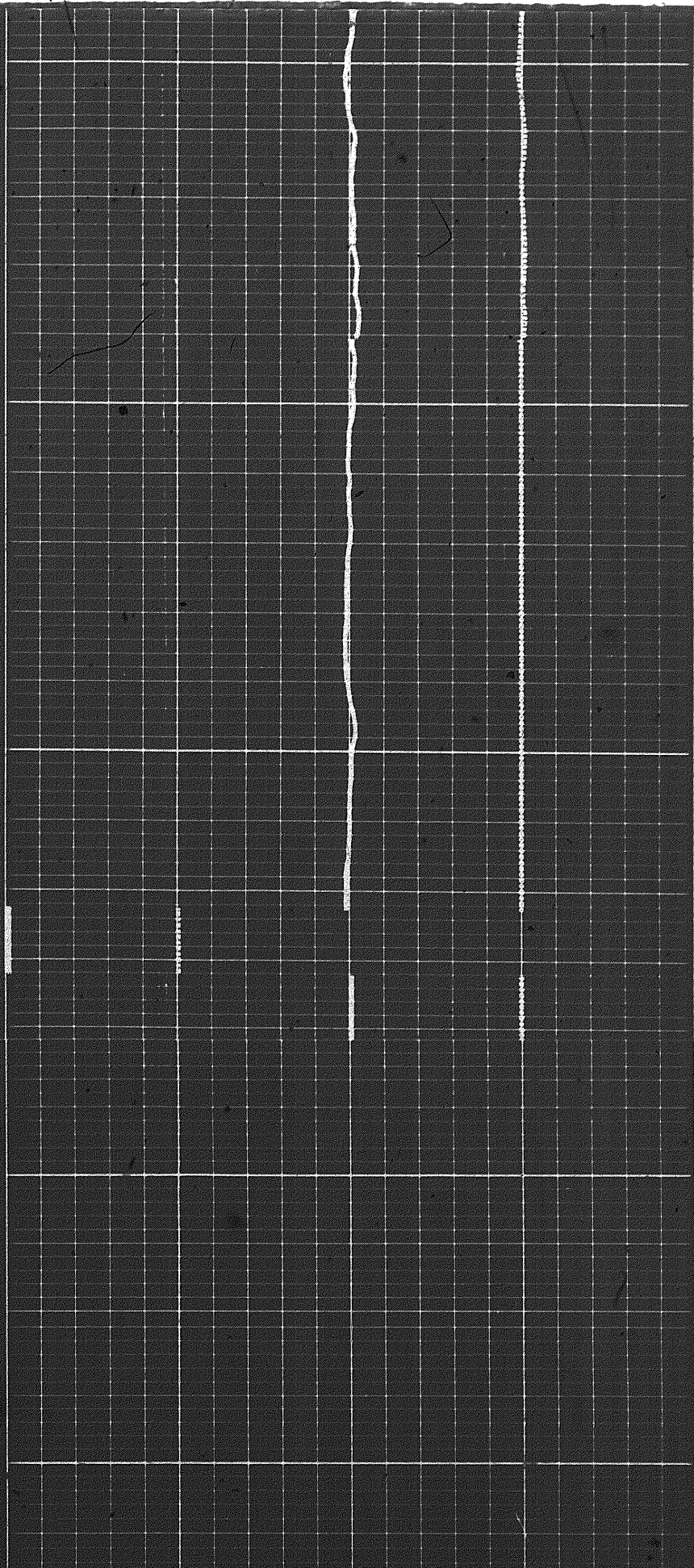

Calibration after Survey

Run 2

Calibration before Survey

Vertical scale markings on the right side of the grid, including a vertical line and a series of small tick marks.

Calibration before Survey

Test Panel

COMPANY CHEVRON STANDARD LIMITED

WELL SOBC WM SHAEFFER CK YT 0-22

FIELD WILDCAT PROVINCE YUKON TERRITORIES

SCHLUMBERGER

18 of 18