

SCHLUMBERGER

INDUCTION ELECTRICAL LOG

SCHLUMBERGER OF CANADA

PROVINCE YUKON TERRITORIES
 FIELD WILDCAT
 WELL SOBC WM SHAEFFER CK
 YT 0-22
 COMPANY CHEVRON STANDARD LIMITED

COMPANY CHEVRON STANDARD LIMITED
 WELL SOBC WM SHAEFFER CK
 FIELD WILDCAT
 PROVINCE YUKON TERRITORIES
 LOCATION 61° 41' 54" N LAT
 137° 19' 40" W LONG
 Permanent Datum GL Elev. 1139
 Log Measured From KB 16 Ft. Above Perm. Datum
 Other Services:
 SLC-GR, FDC-GR, GRN
 SNP-GR, MLC, CAL, DIL
 ELEV. KB 1155
 GL 1139
 CBF

Date	19 JAN 71		
Run No.	ONE		
First Reading	1197		
Last Reading	50		
Feet Measured	1147		
Depth Reached	1198		
Bottom Driller	1205		
Crg. SOC			
Crg. Driller			
Mud Nature	GEL CHEM		
Dens. Visc.	10.2 111		
Mud pH			
Water Loss			
Ret.	7.92	4.7	4.7
BHT			
Ref.	6.87	4.6	4.6
Rec.	8.12	4.6	4.6
Bit Size	17 1/2"		
Spacing - AM	16'		
- MN	34'-6"		
Ind. Type	6FF40		
Oper. Rig Time	2 HRS		
Truck No.	OSU-C 108 REM		
Recorded By	McCOMB		
Witness	POLLARD		

31 MAY 71 CAL CP

REMARKS
 Drilling Stopped 1800/18th : Circulation Stopped 2300/18th : Tool on Bottom 0500/18th : 1st Run Service Order # 4293
 B.H.T. *

Stand Off - Inches 2.5
 Cartridge No. B 562
 Panel No. -
 Sonde No. M 649
 IAP-D No. MMP-B
 SBR 4

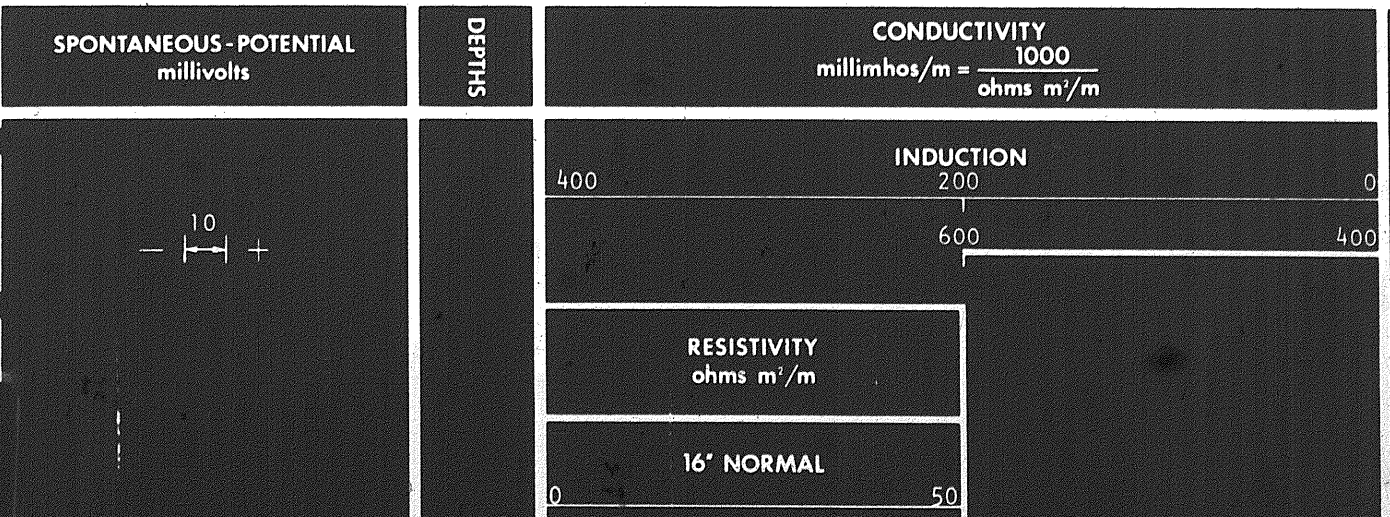

197

RESISTIVITY
ohms m²/m

16' NORMAL

0 50

0 500

INDUCTION

0 50

0 500

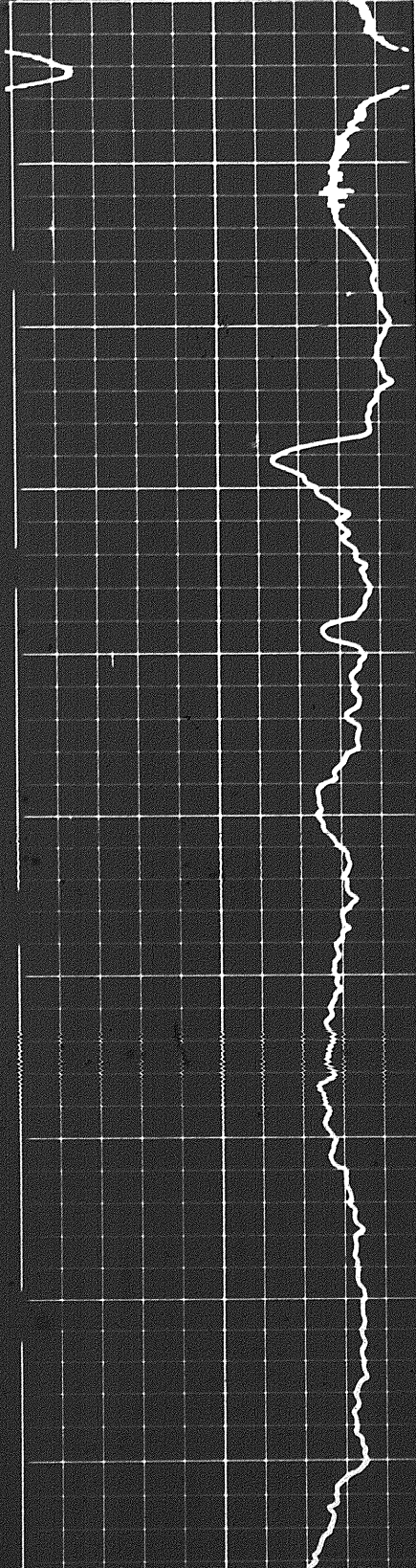

0100

0200

0300

0400

0500

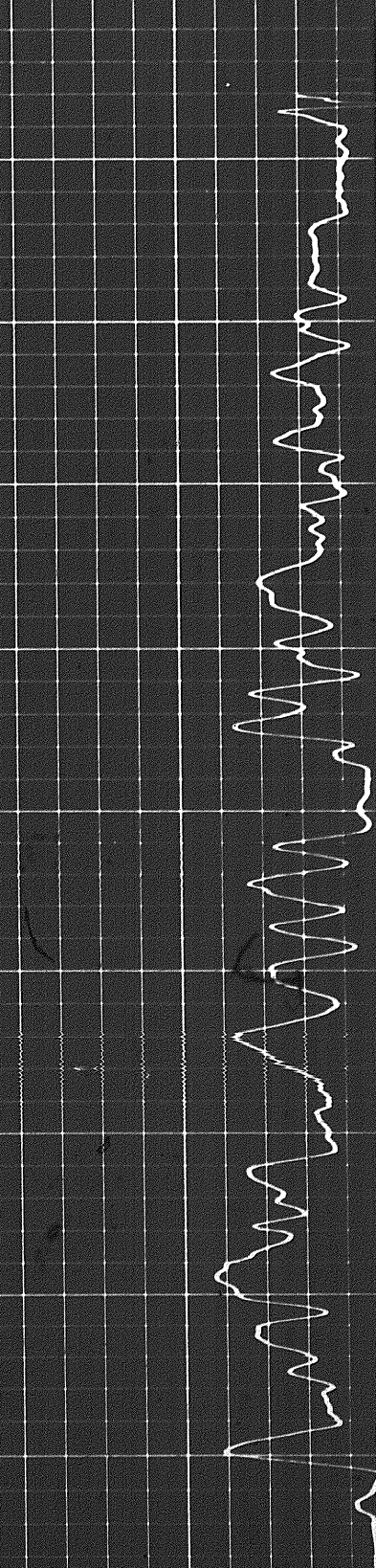
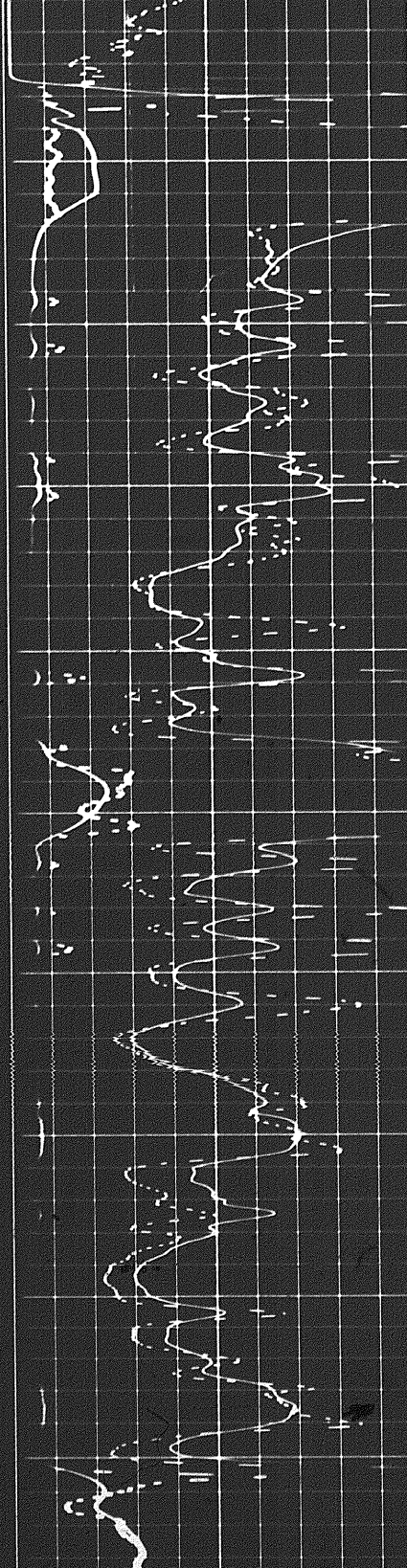

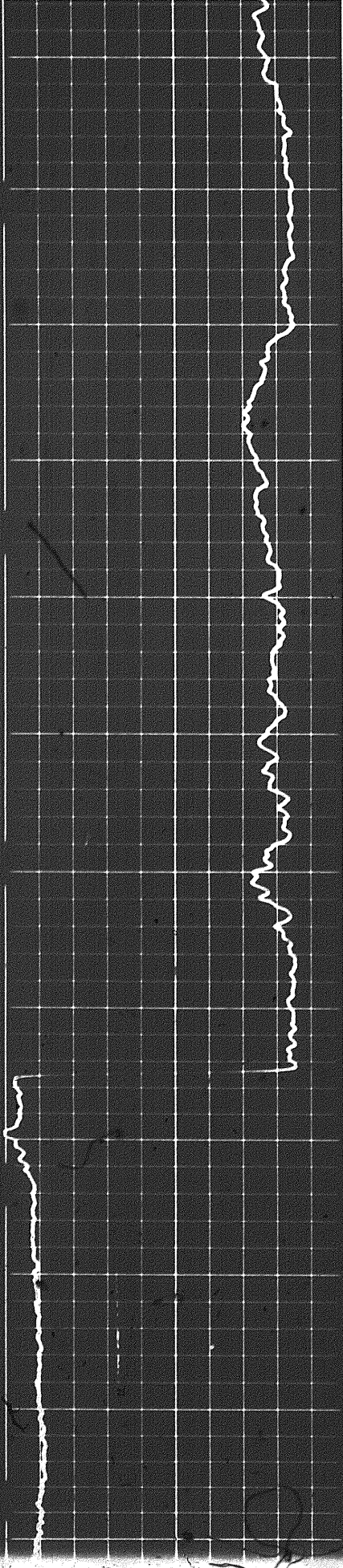

0400

0500

0600

0700

0800

0900

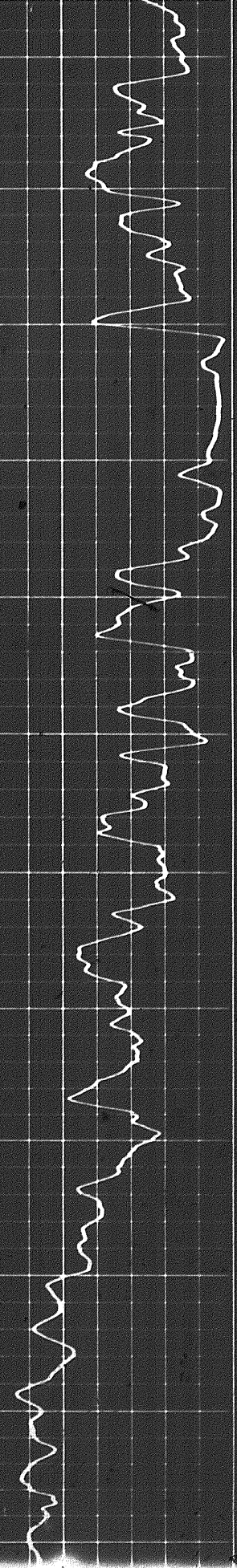
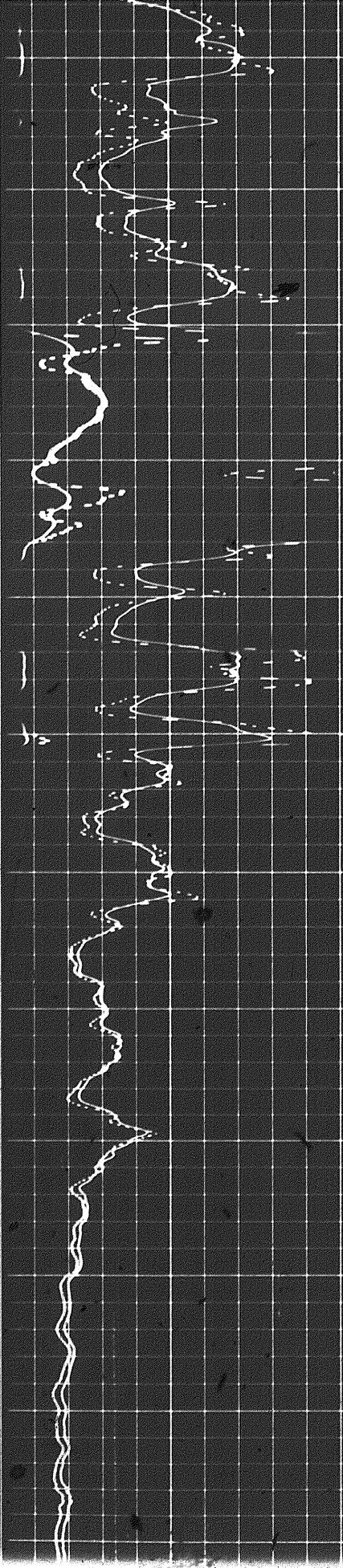

292

Speed in F.P.P.

10

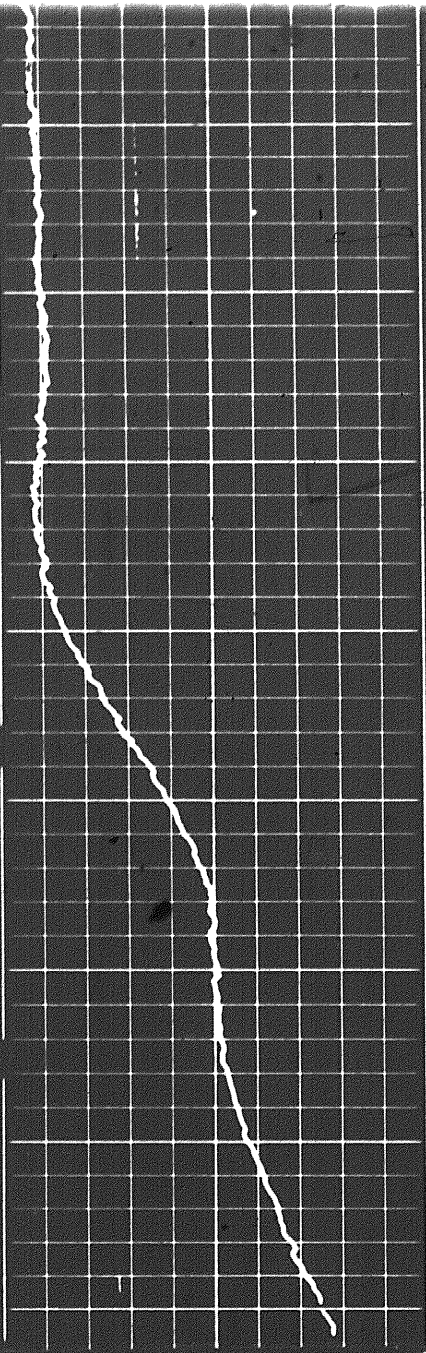

FR 1200

1100

1000

0900

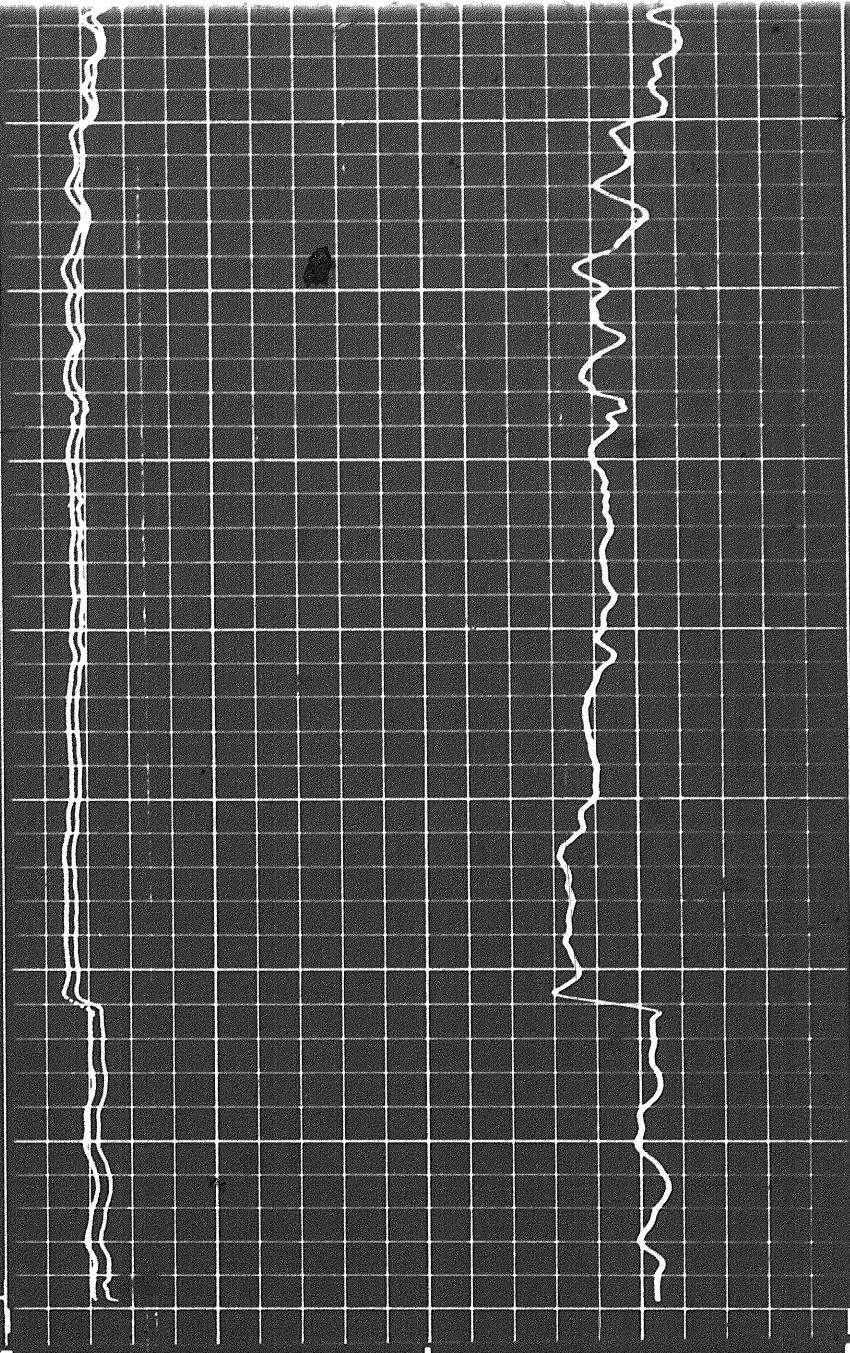

0	500
0	50
INDUCTION	
0	500
0	50
16" NORMAL	
RESISTIVITY ohms m ² /m	

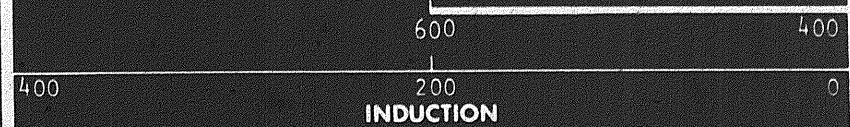

70

Speed in FPM

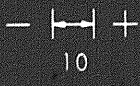

0	500
0	50
16" NORMAL	
RESISTIVITY ohms m ² /m	

400	200	600	400	0
INDUCTION				

SPONTANEOUS - POTENTIAL
millivolts

DEPTHS

CONDUCTIVITY
millimhos/m = $\frac{1000}{\text{ohms m}^2/\text{m}}$

DETAIL LOG
5' - 100'

SPONTANEOUS - POTENTIAL
millivolts

DEPTHS

CONDUCTIVITY
millimhos/m = $\frac{1000}{\text{ohms m}^2/\text{m}}$

Speed in FPM

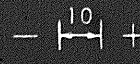

400	200	600	400	0
INDUCTION				

RESISTIVITY ohms m ² /m	
---------------------------------------	--

16" NORMAL	
0	50
0	500

INDUCTION	
0	50
0	500

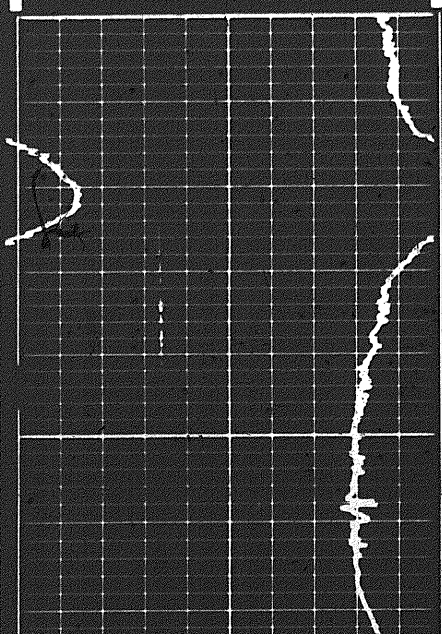

0100

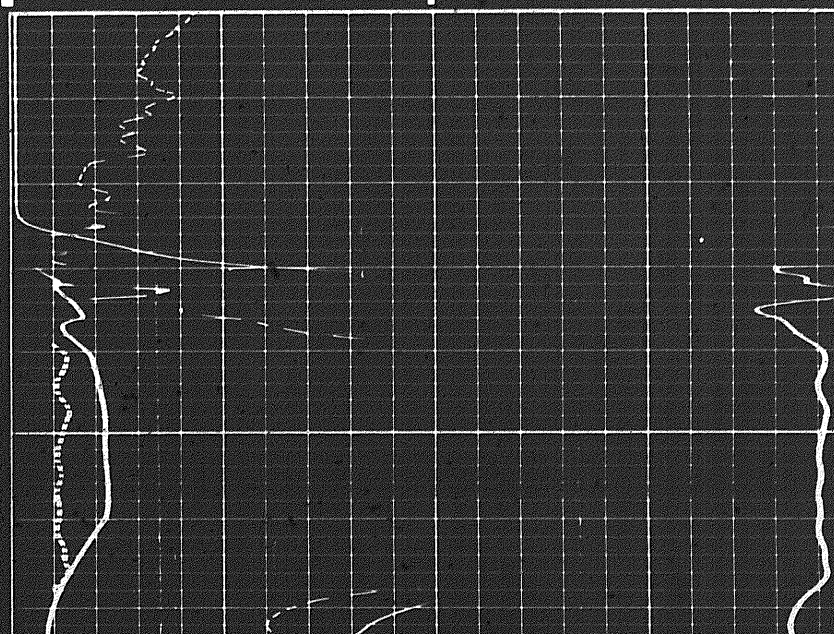

0100

0200

0300

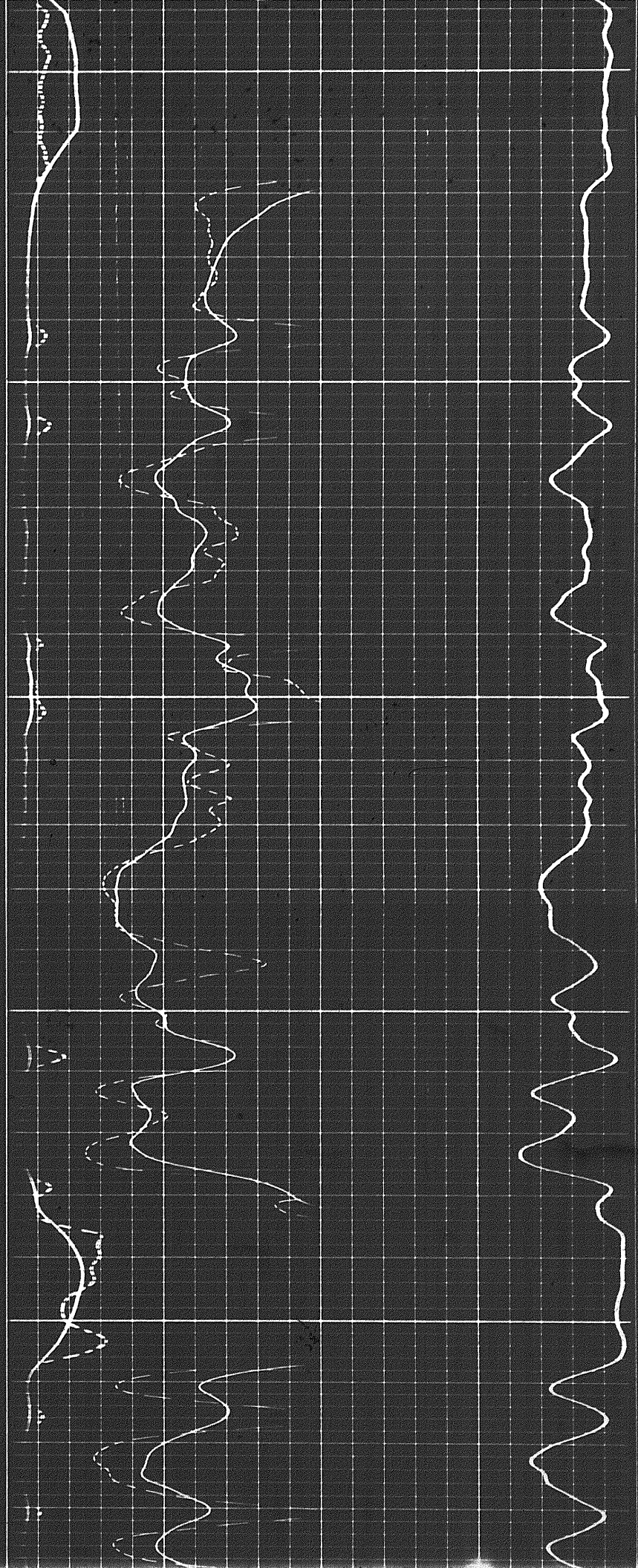
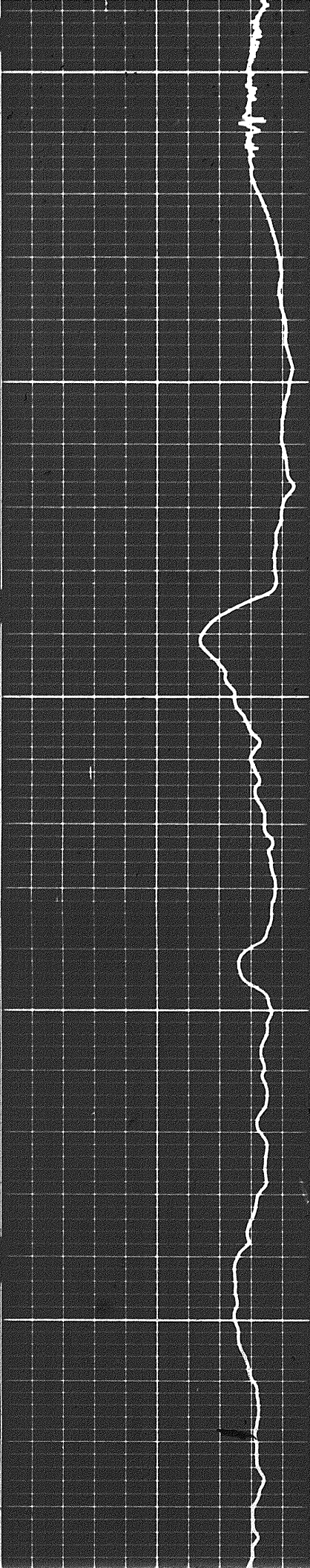

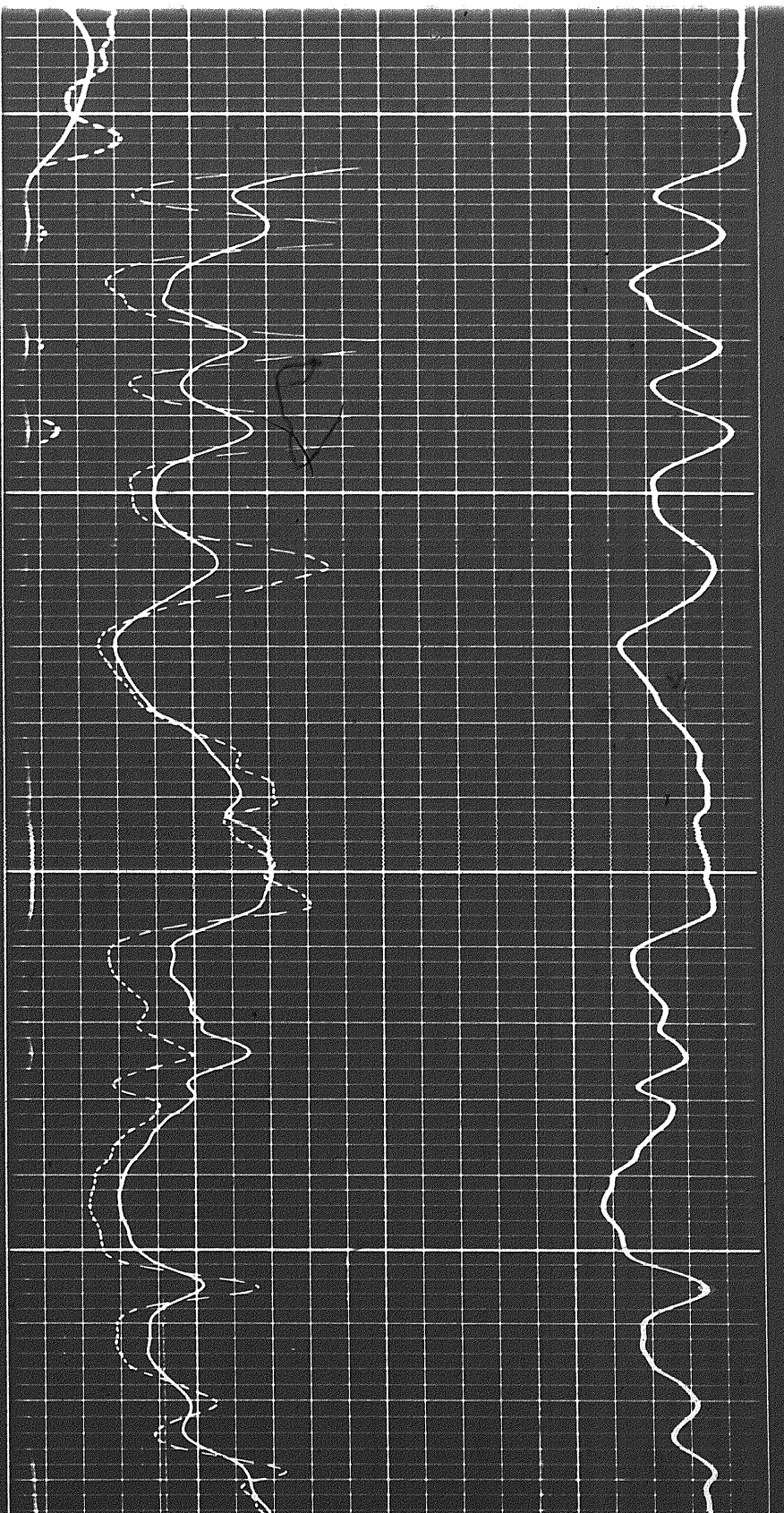
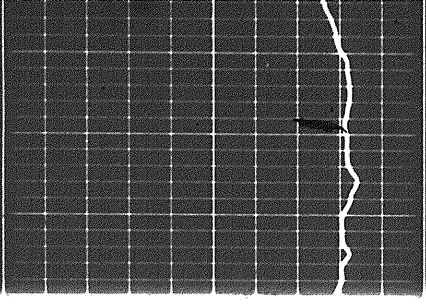
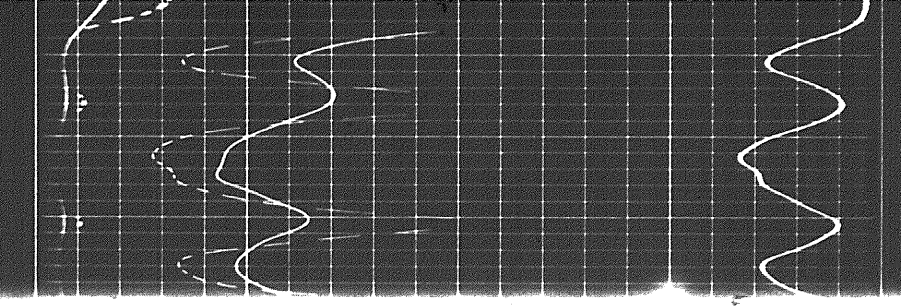

0300

0400

39

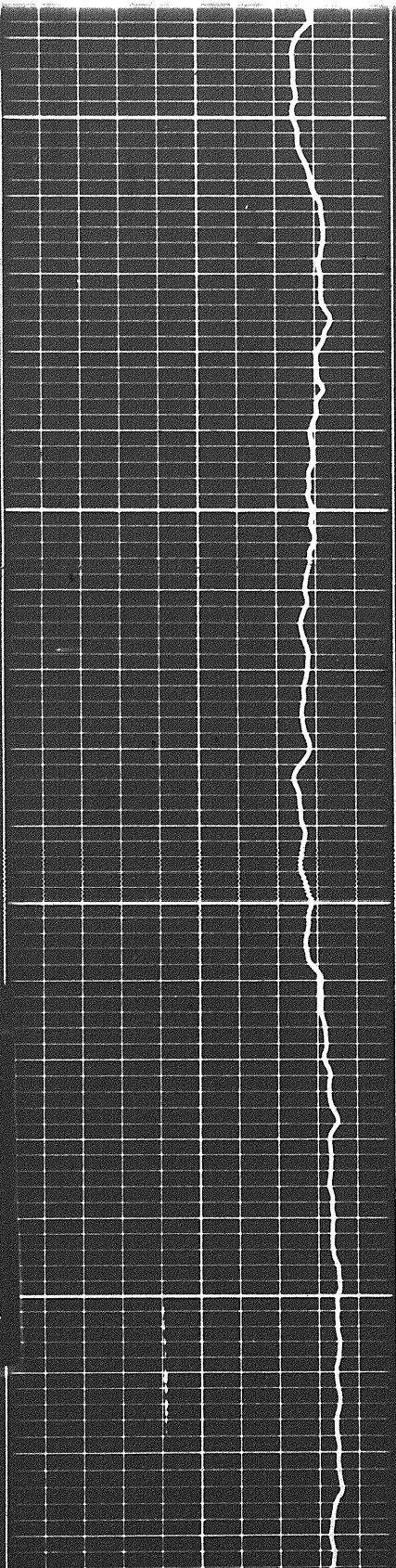

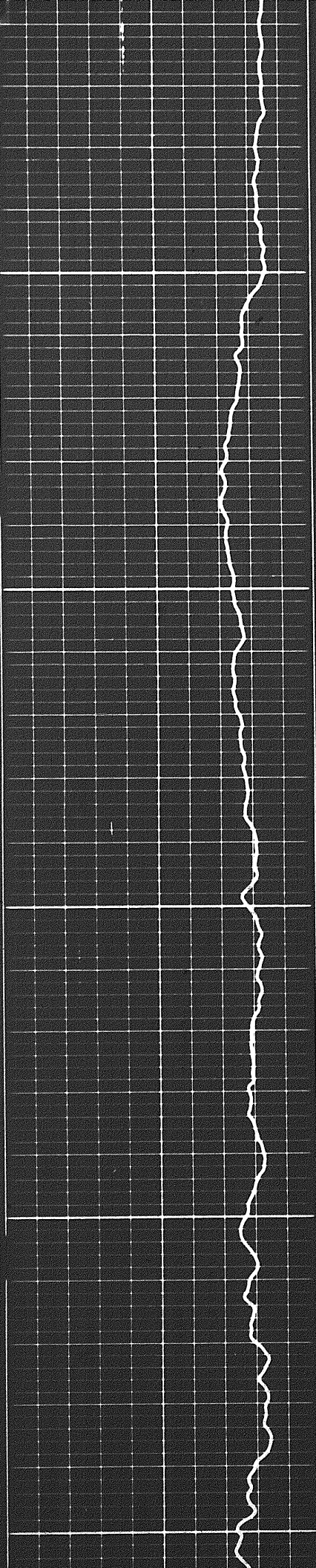

0500

0600

0700

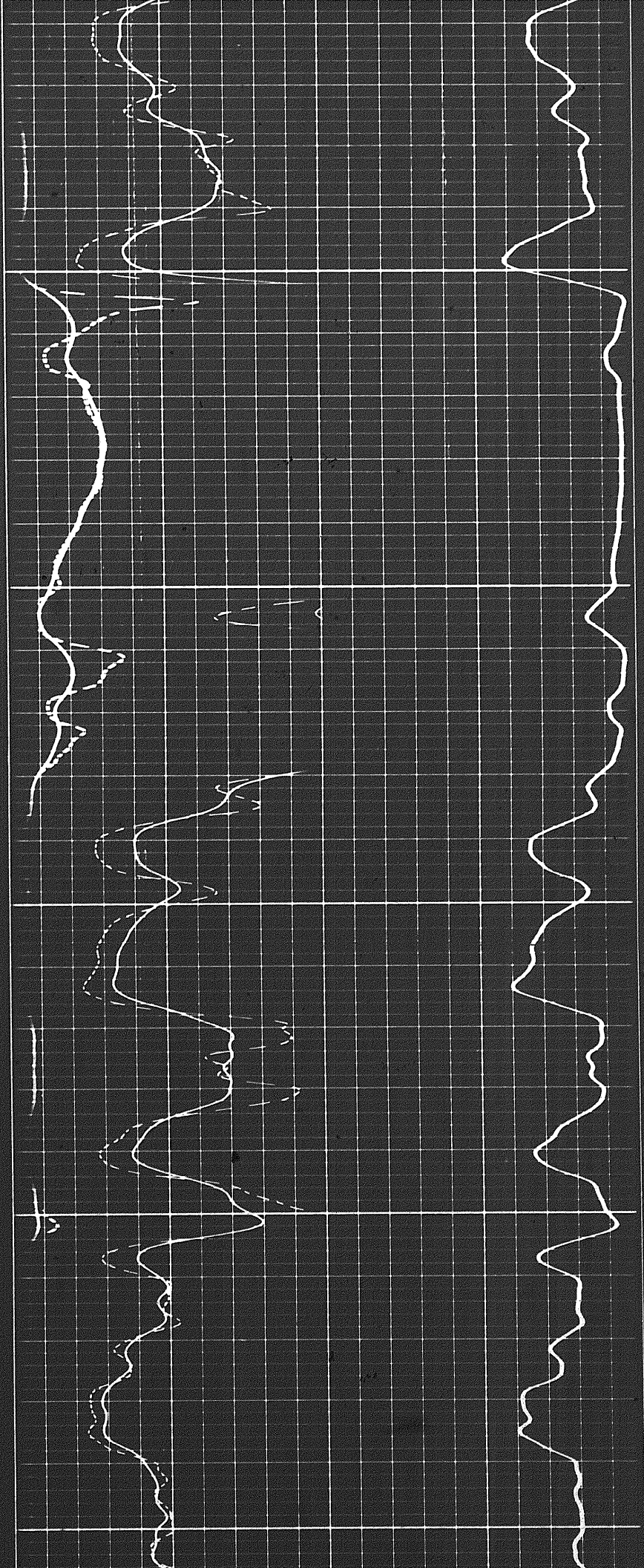

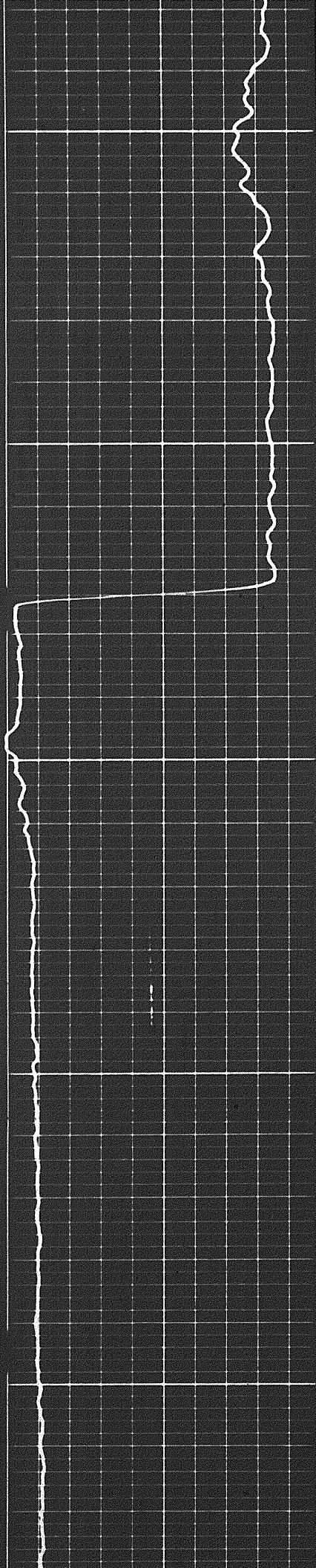

0700

0800

0900

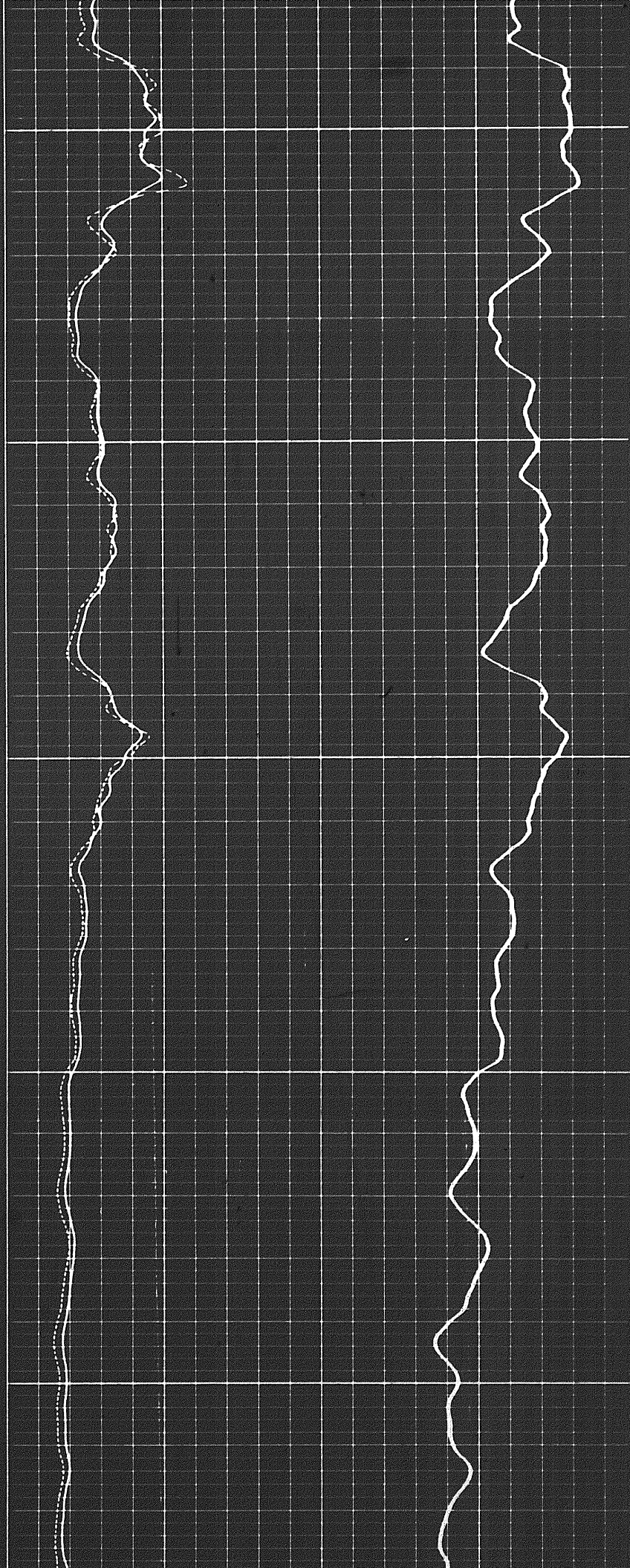

4 of

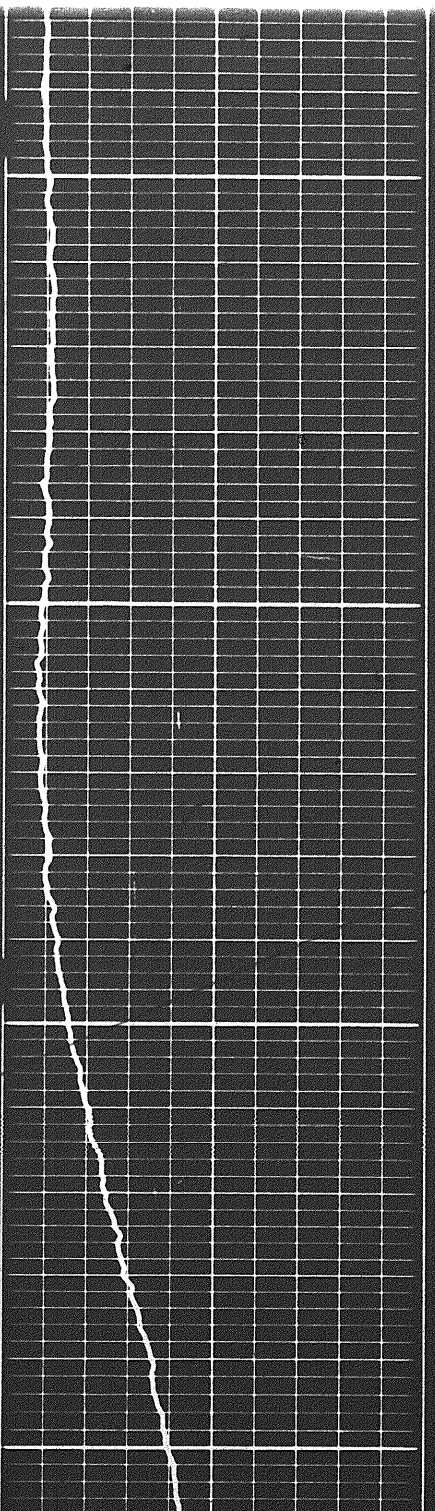

1000

0060

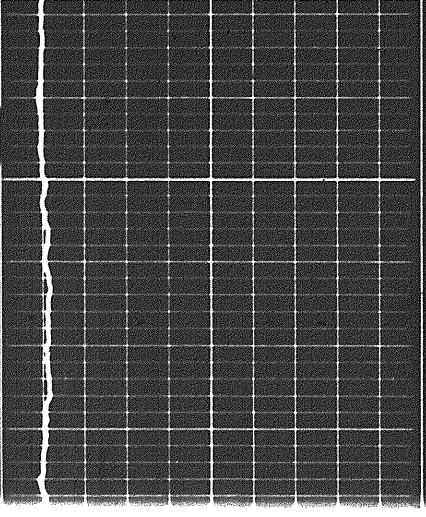
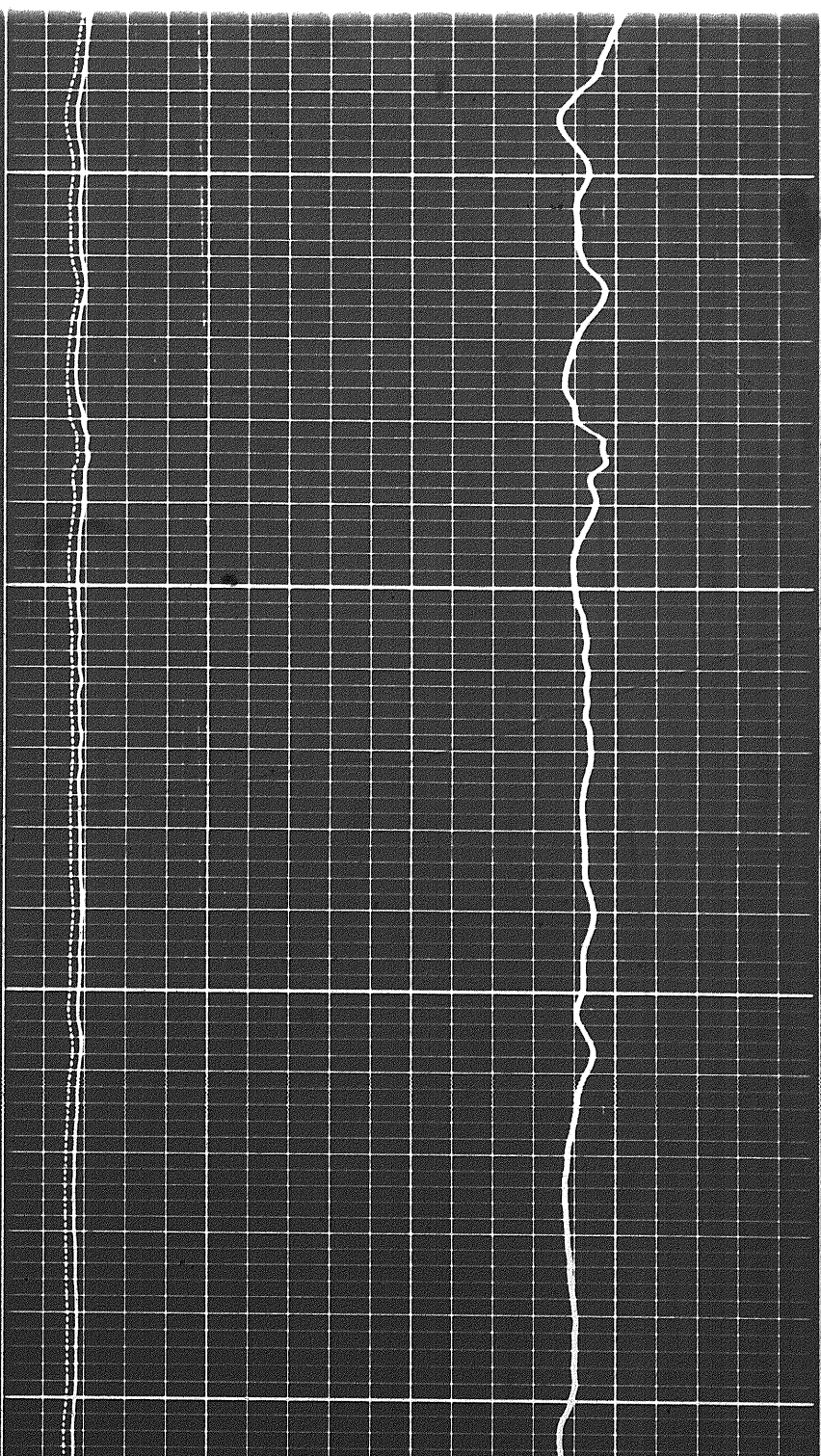

0060

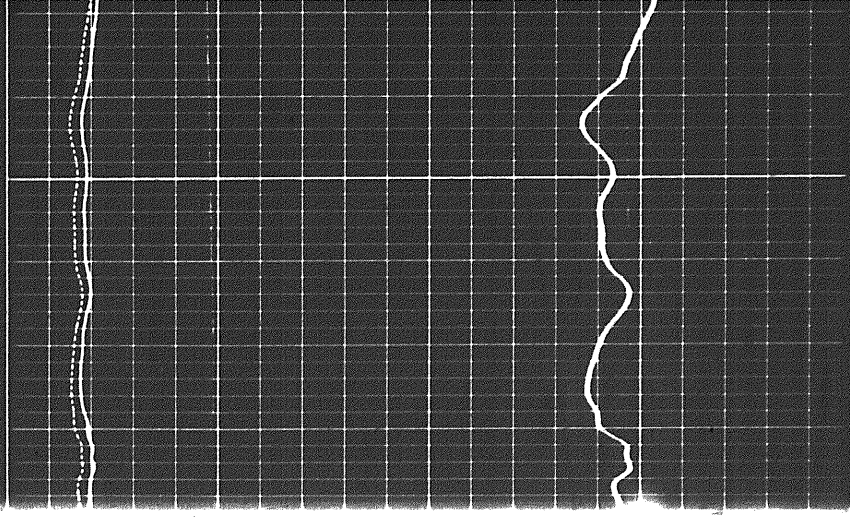

4 of 7

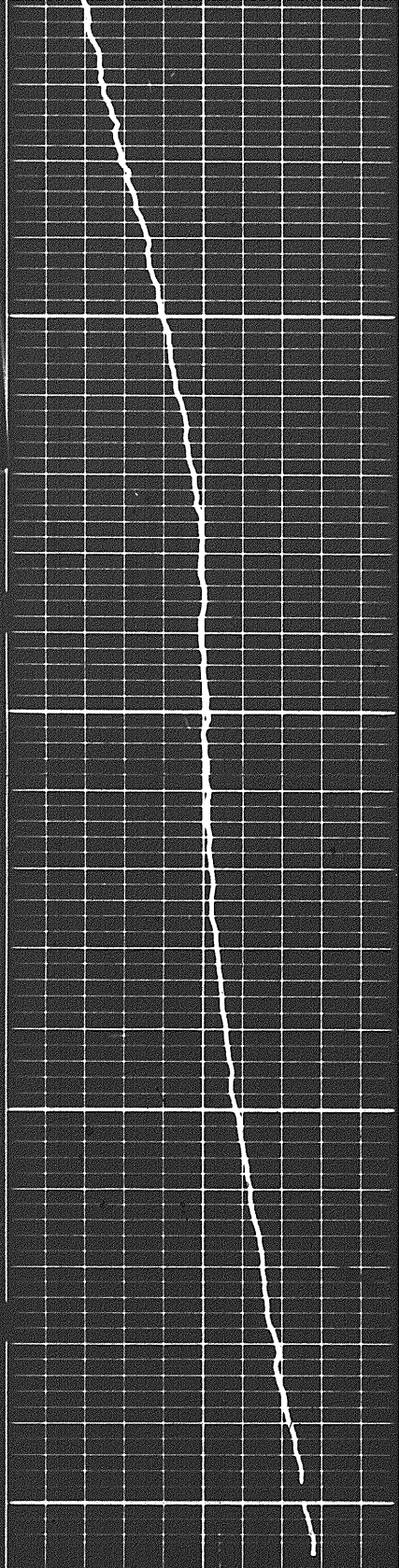

FR 1200

1100

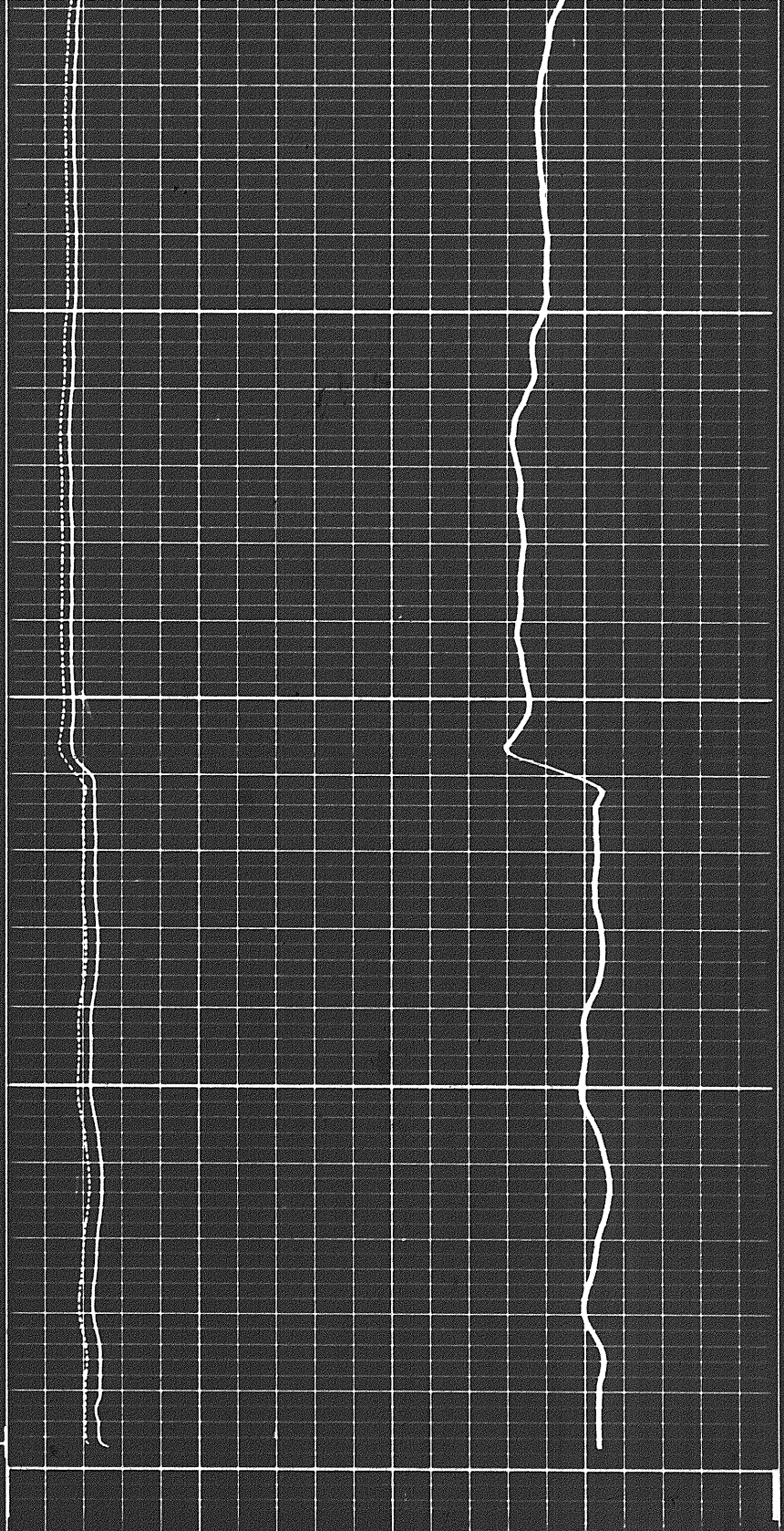

REPEAT SECTION



REPEAT SECTION

Calibration after Survey

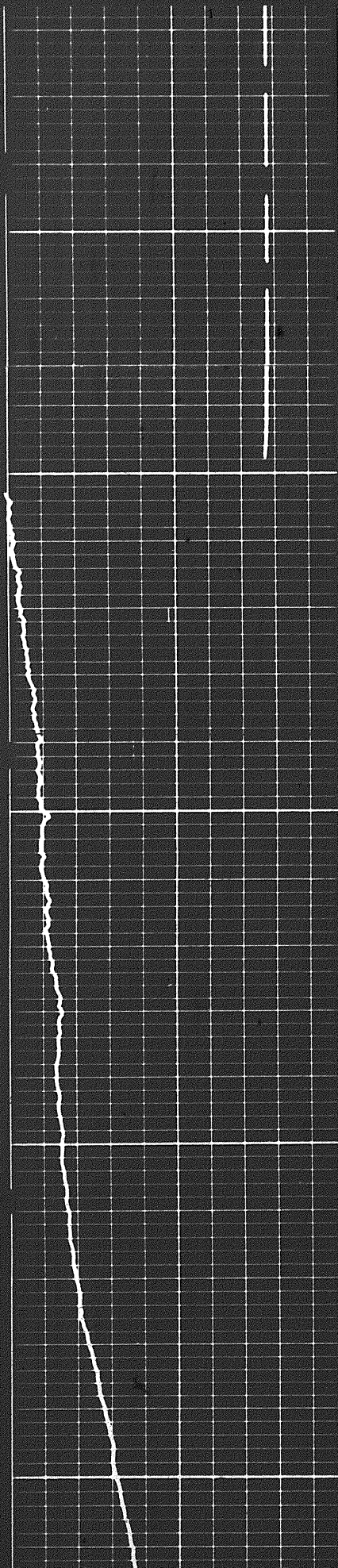

1000

1100

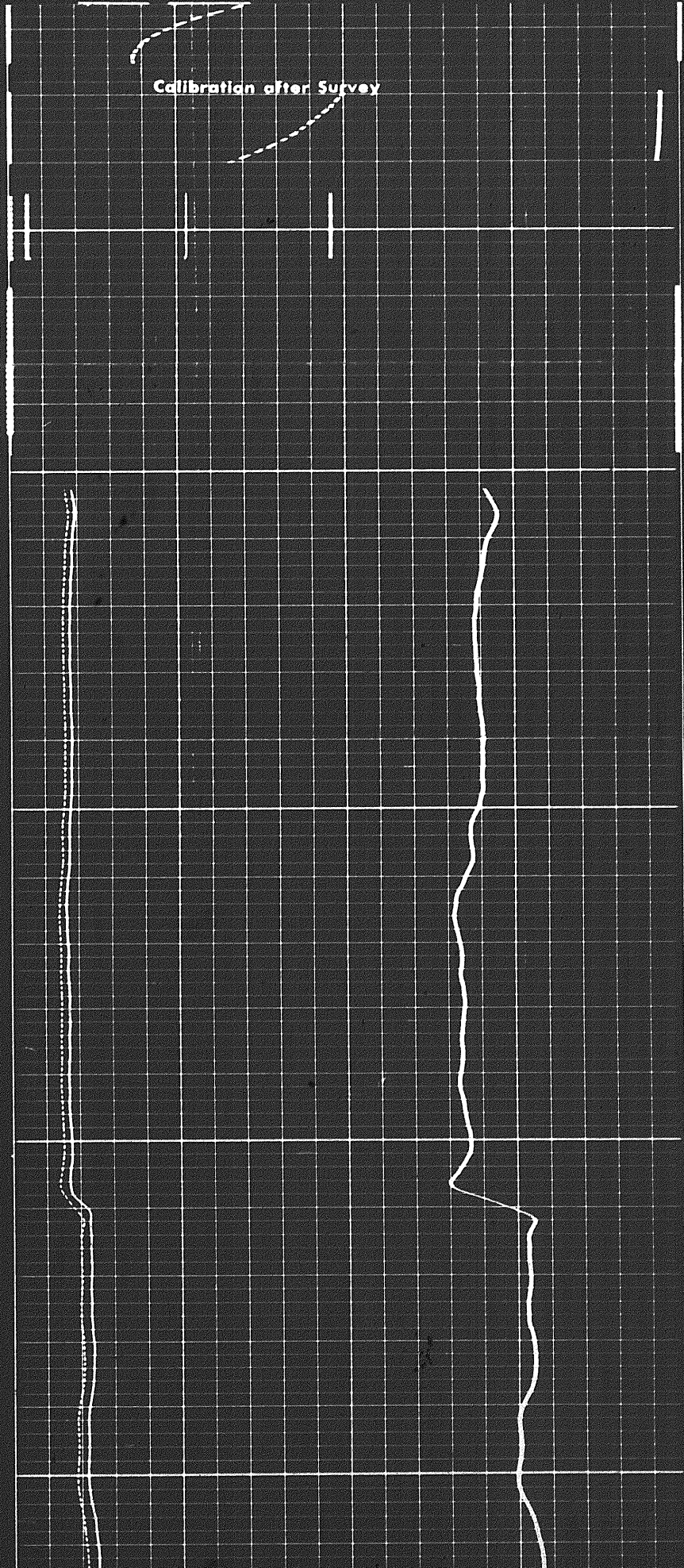

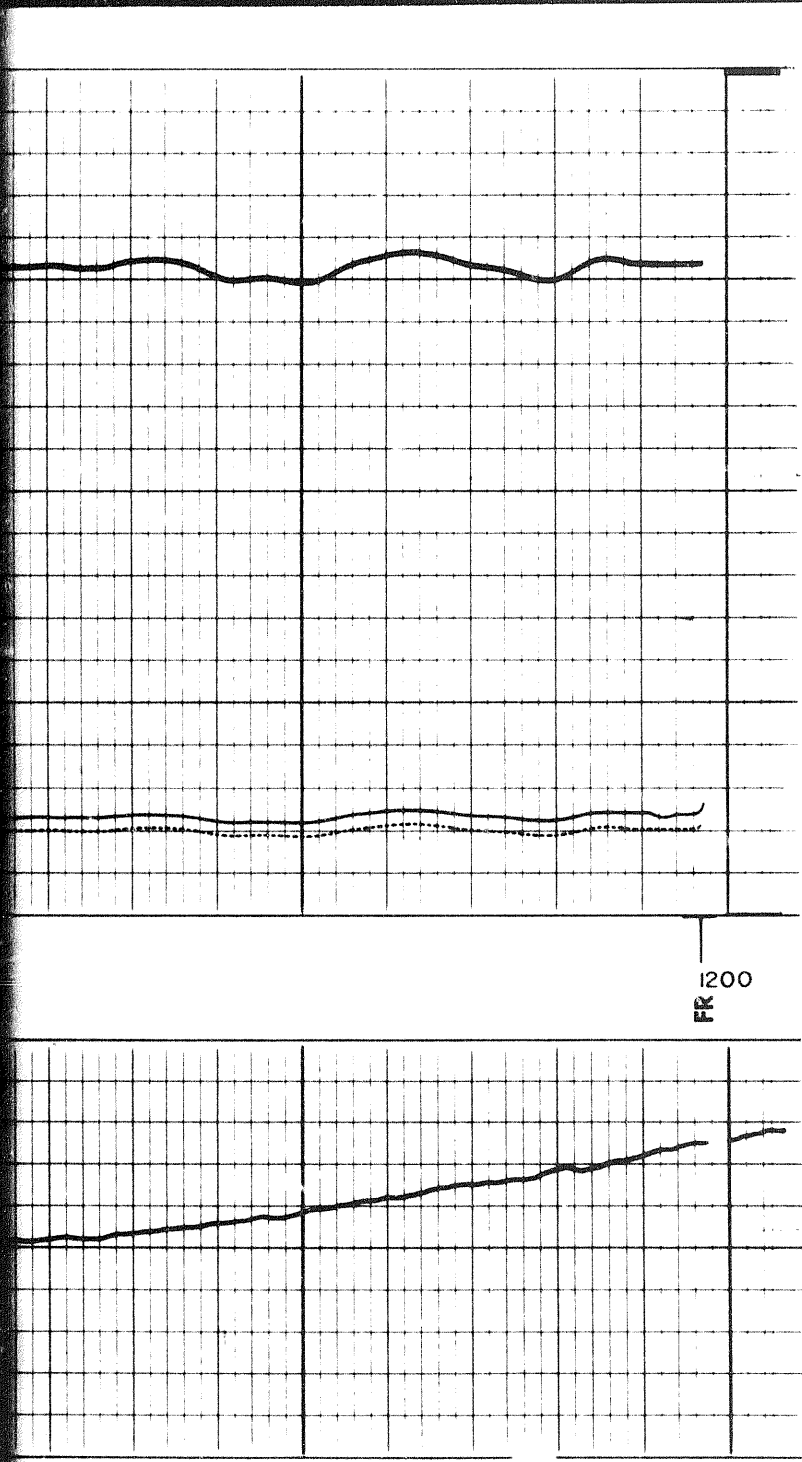
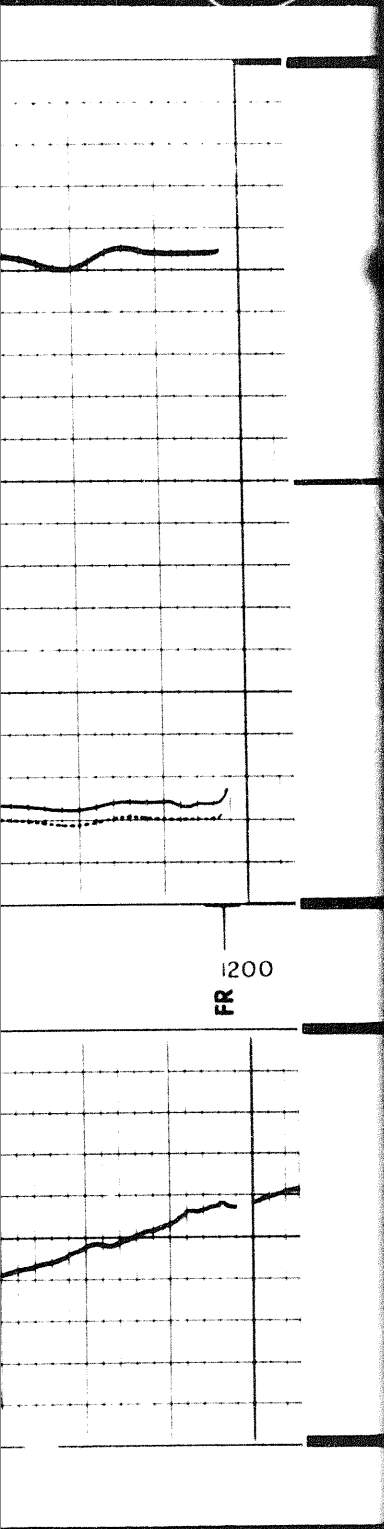

50%

REPEAT SECTION

5

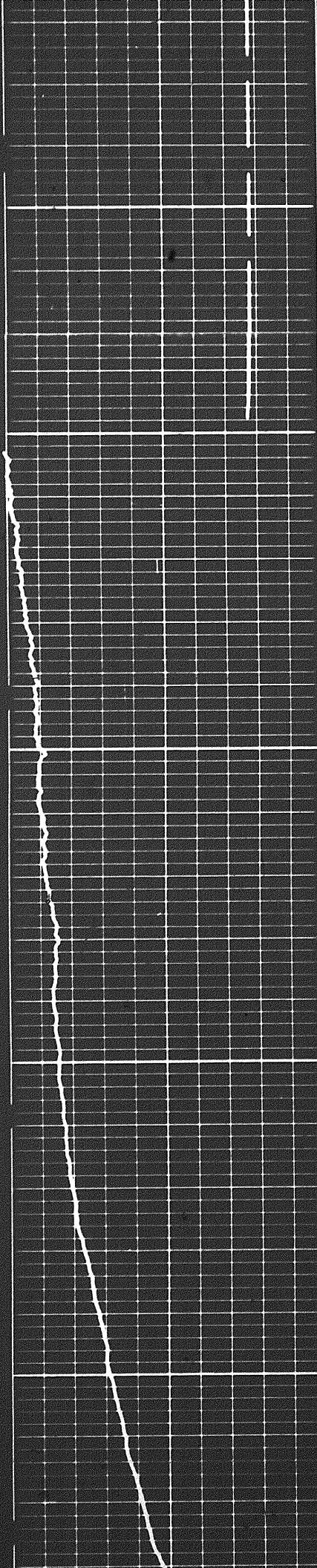

0001

1100

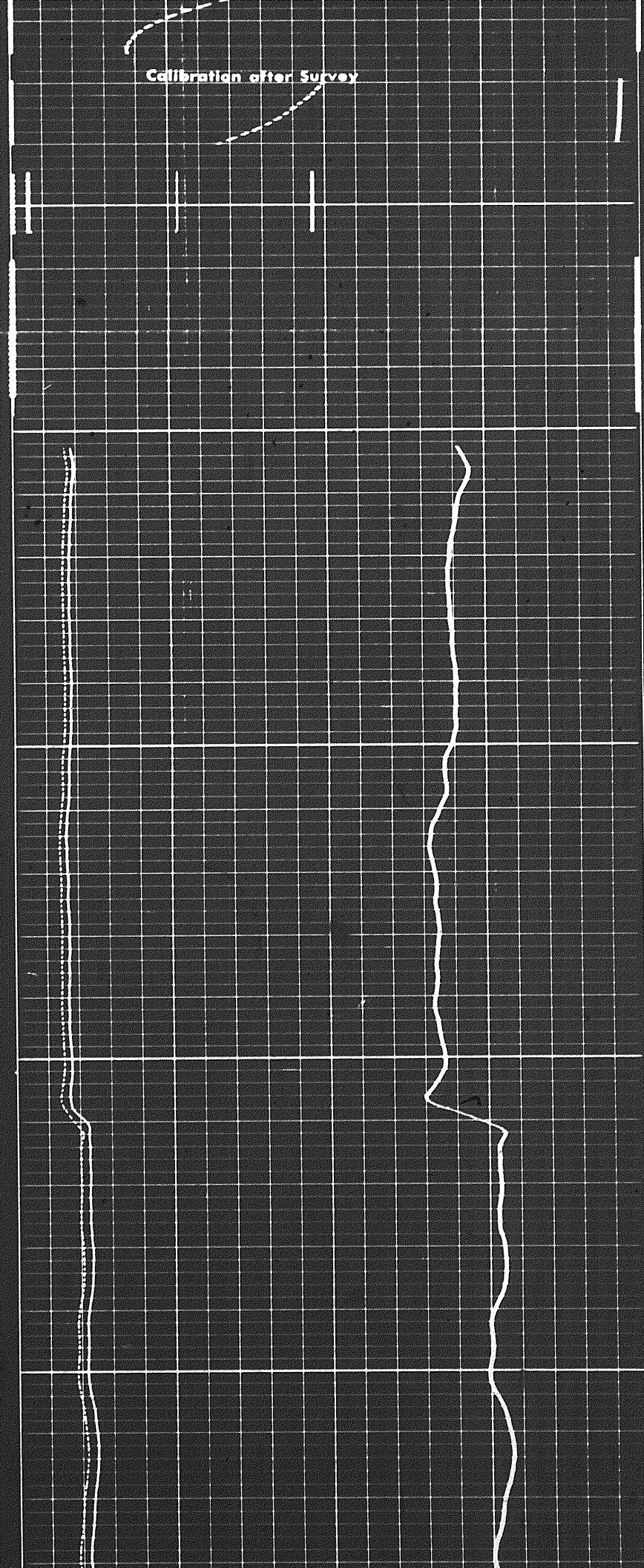

Calibration after Survey

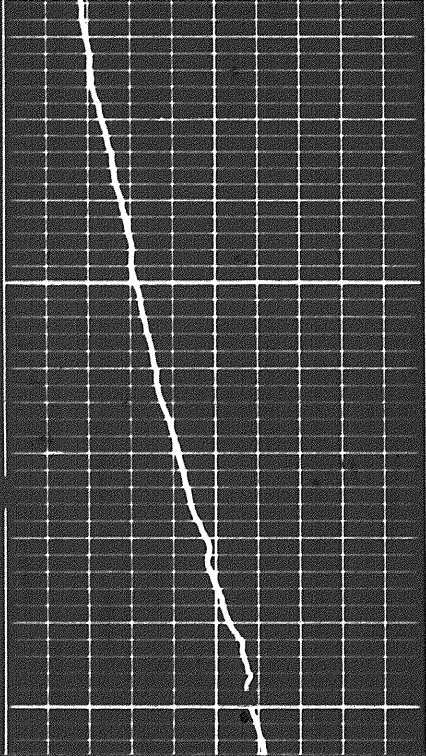

FR 1200

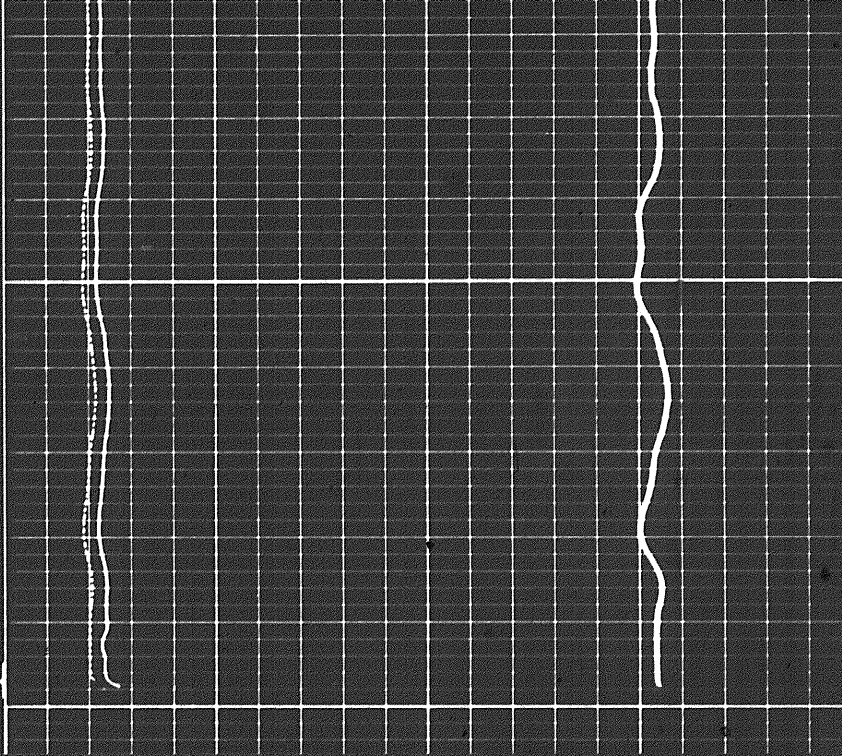

Speed in FPM



0	500
0	50
INDUCTION	
0	500
0	50
16" NORMAL	
RESISTIVITY ohms m ² /m	

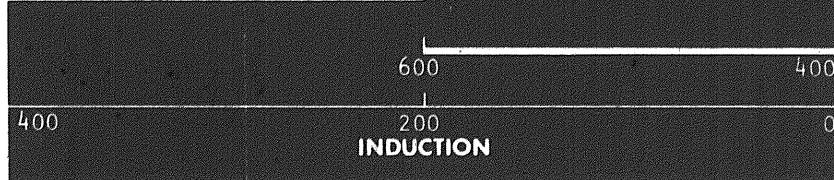

SPONTANEOUS - POTENTIAL millivolts	DEPTHS	CONDUCTIVITY millimhos/m = $\frac{1000}{\text{ohms m}^2/\text{m}}$
--	---------------	--

COMPANY CHEVRON STANDARD LIMITED

WELL SOBC WM SHAEFFER CK YT 0-22

FIELD WILDCAT PROVINCE YUKON TERRITORIES

