

SCHLUMBERGER

DUAL INDUCTION-LATEROLOG

SCHLUMBERGER OF CANADA Calgary Alberta

PROVINCE YUKON TERRITORIES
 FIELD WILDCAT
 WELL 50BC WM E PORCUPINE YT
 1-13
 COMPANY CHEVRON STANDARD LIMITED

COMPANY CHEVRON STANDARD LIMITED
 WELL 50BC WM E PORCUPINE YT
 1-13
 FIELD WILDCAT
 PROVINCE YUKON TERRITORIES
 LOCATION 66° 02' 35" N LAT
 137° 46' 58" W LONG
 Permanent Datum GL Elev. 1645
 Log Measured from KB 21 ft. Above Perm. Datum
 Other Services: SLC-GR,
 SNP-GR, FDC-GR, IES
 ML, GST, SRS
 Elev. RD 1666
 GL 1645
 CR

Date	20 APR 71
Run No.	ONE
First Reading	7996
Last Reading	796
Feet Measured	7200
Depth Reached	8002
Bottom Driller	8004
Crg. SOC	796
Crg. Driller	799
Mud Name	GEL CHEM
Dens. Visc.	10.0 170
Mud pH	9.5
Water Loss	7.0
Res.	RMS
Ref.	2.82 ● 64 ♣
● BHT	1.04 ● 154 ♣
• Rmc	3.40 ● 64 ♣
Source of Sample	CIRCULATED FLOWLINE
Bit Size	8 3/4"
Op. Rig Time	4 HRS
Truck No.	OSU-C-108 REH
Recorded By	CHADDICK
Witness	POLLARD

31 MAY 1971 CAL JP

REMARKS
 Drilling Stopped 0730 / 19th : Circulation Stopped 1500 / 19th : Tool on Bottom 1200 / 20th : 1st Run Service Order # B.H.T. 154 °F

Stand Off = 1.5 Inches
 Cartridge No. B 172
 Panel No. C 158
 Sonde No. D 19
 IAP-D No. MMP-B 97
 SBR 2

MUD SAMPLES: Rm #1 = 3.32 @ 67°F
 Rm #2 = 3.27 @ 64°F
 Rm #3 = 3.26 @ 63°F
 TEMP 154°F 21 HRS
 SINCE CIRCULATION

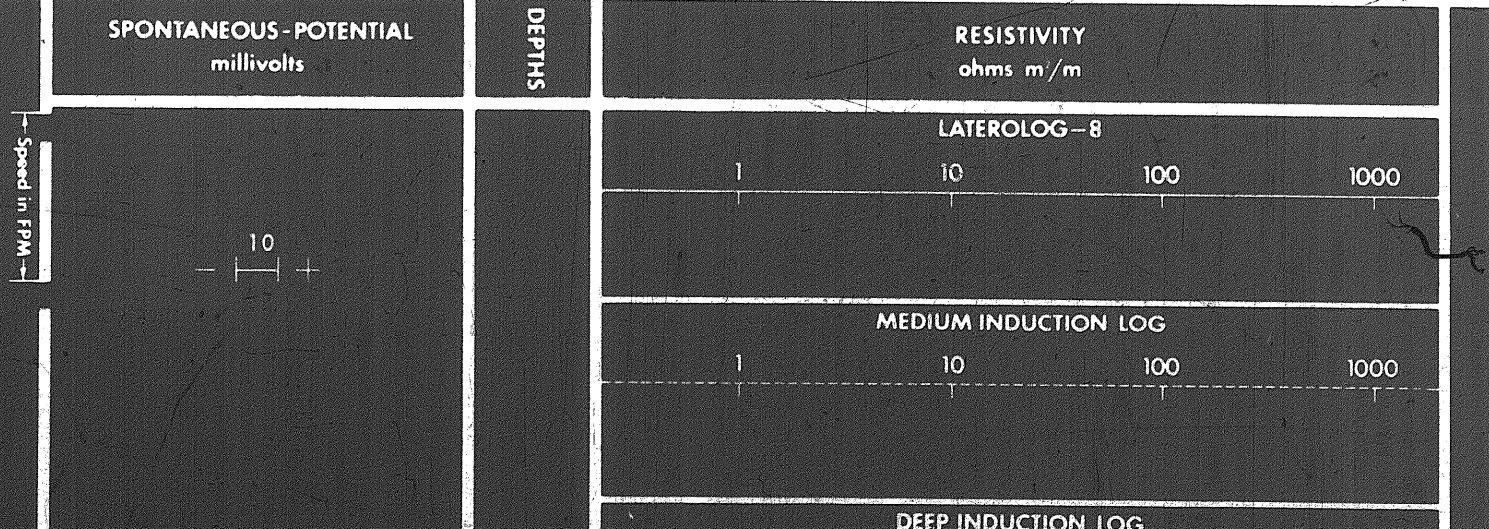

DEEP INDUCTION LOG

1

10

100

1000

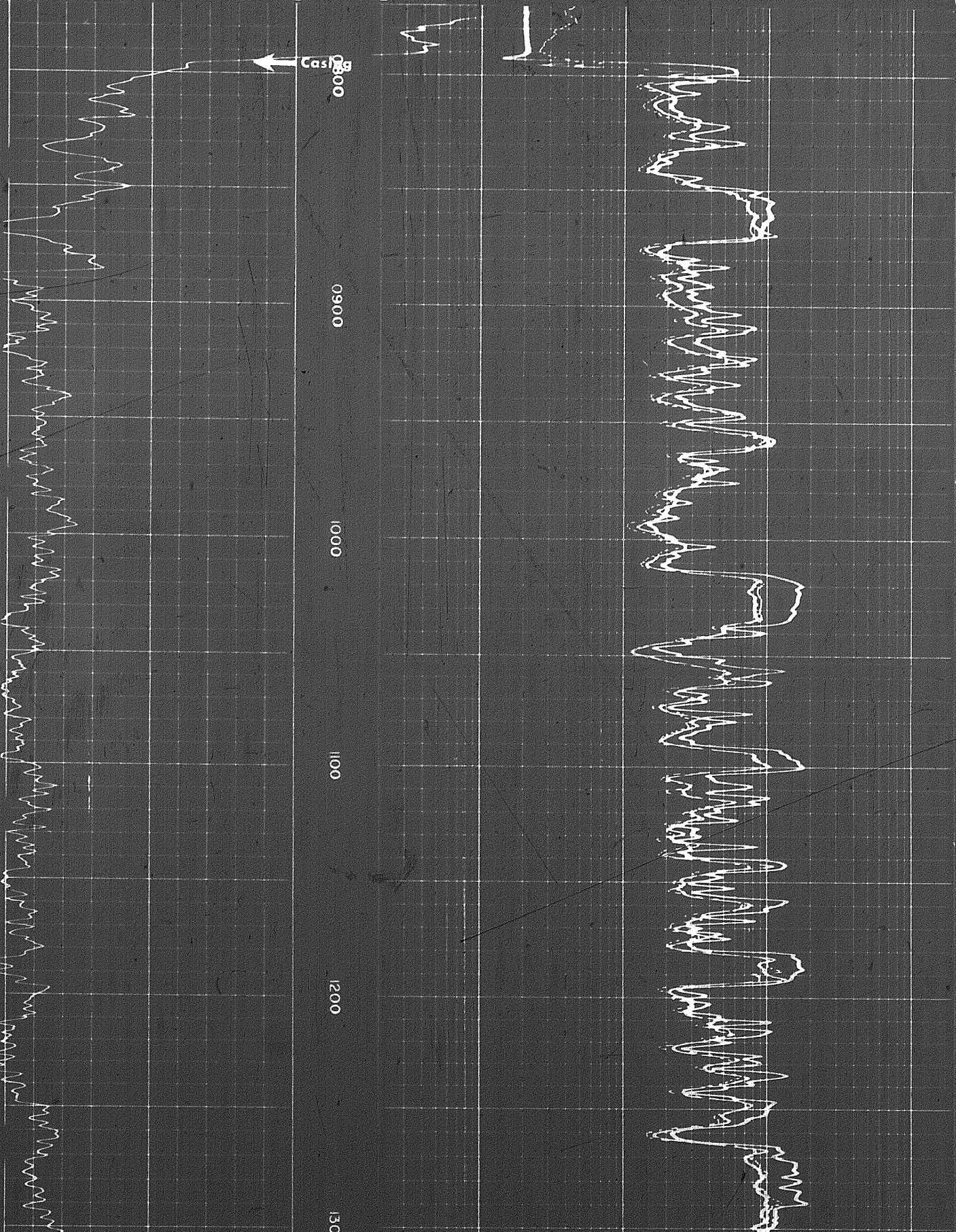

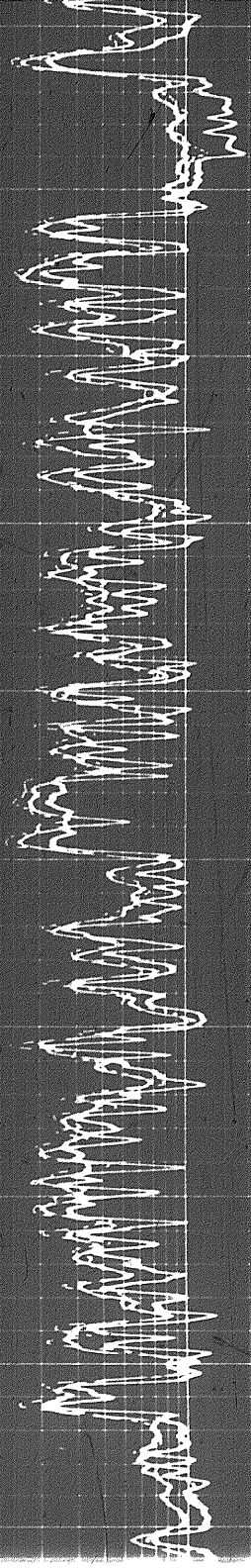

1300

1400

1500

1600

1700

(Zero Shift

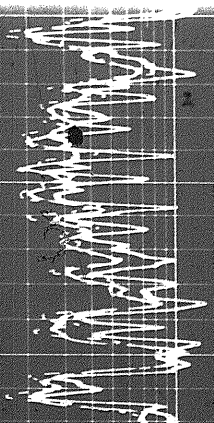
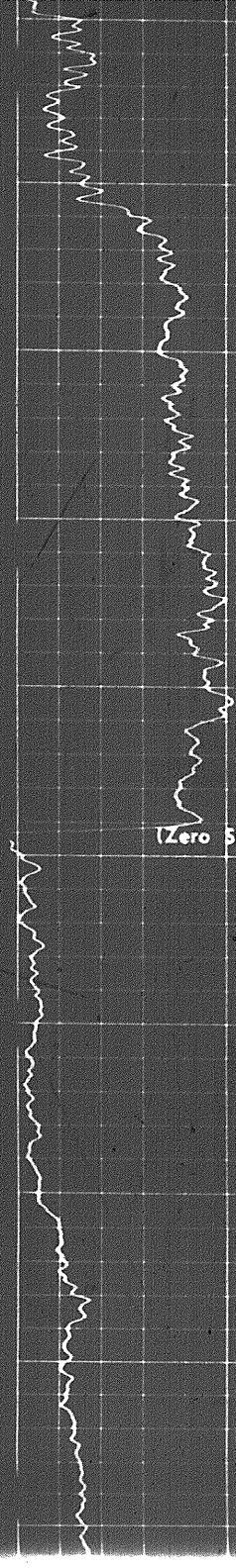

1600

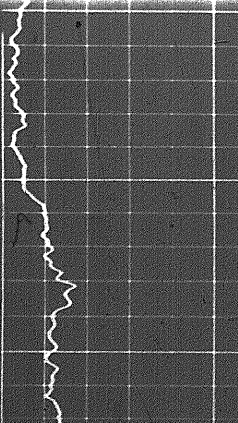

0

1700

1800

1900

2000

2100

2200

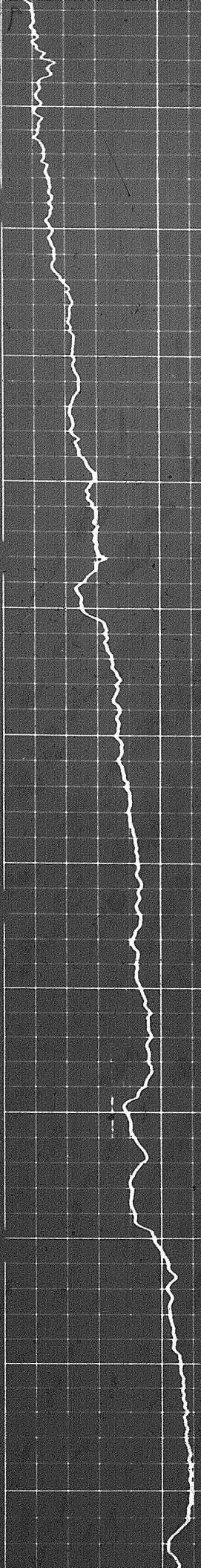
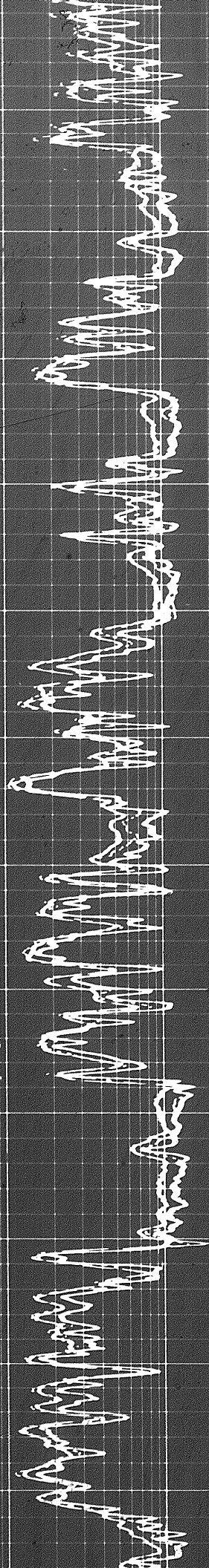

2200 2300 2400 2500 2600 2700 28

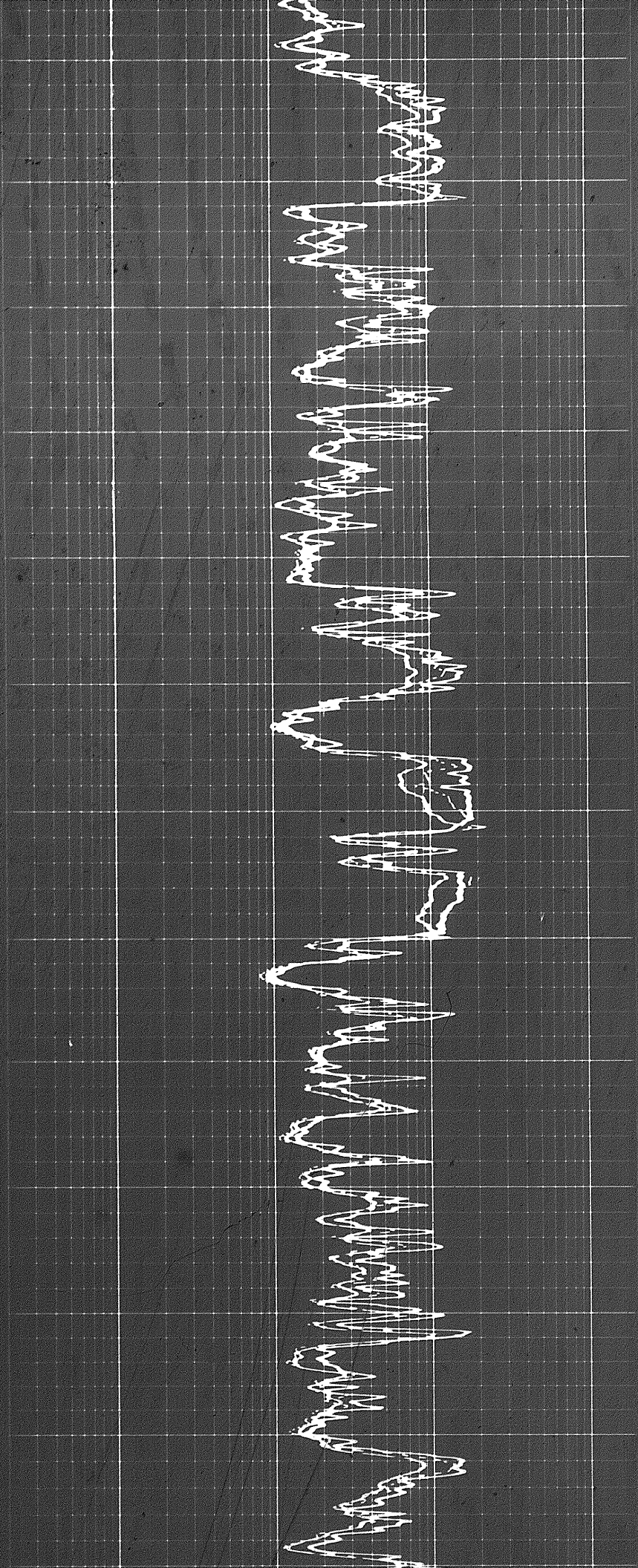
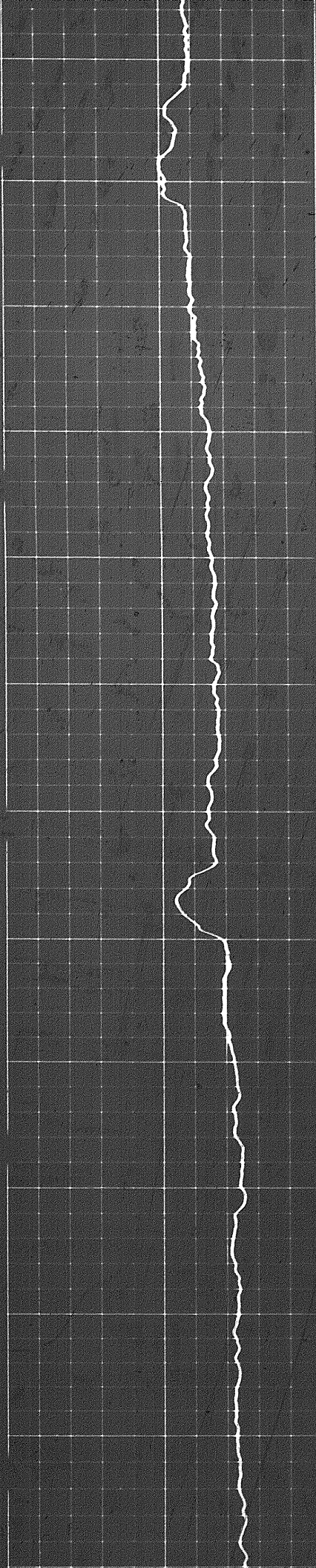

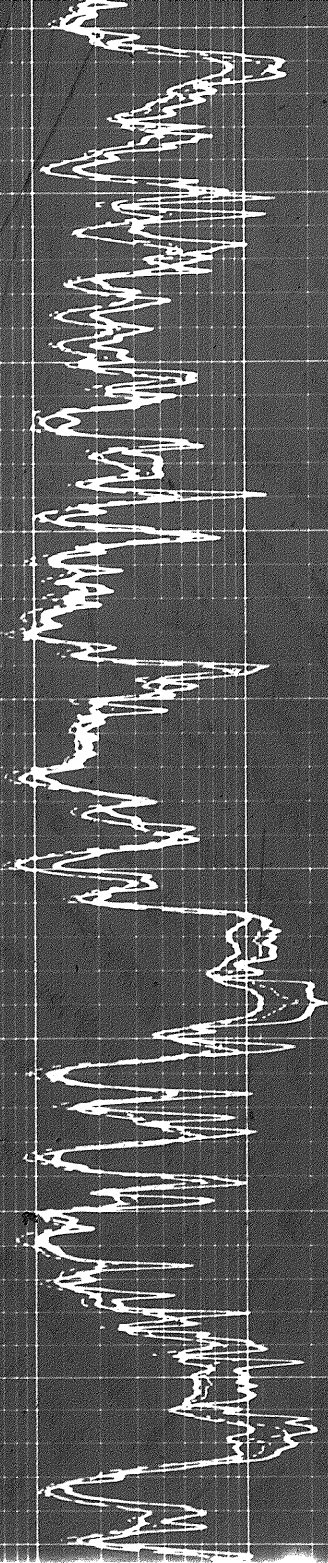

2800

2900

3000

3100

3200

Zero Shift

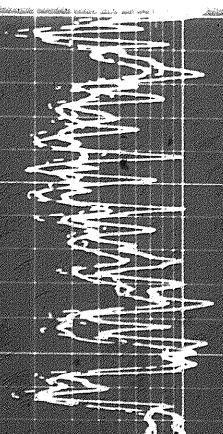
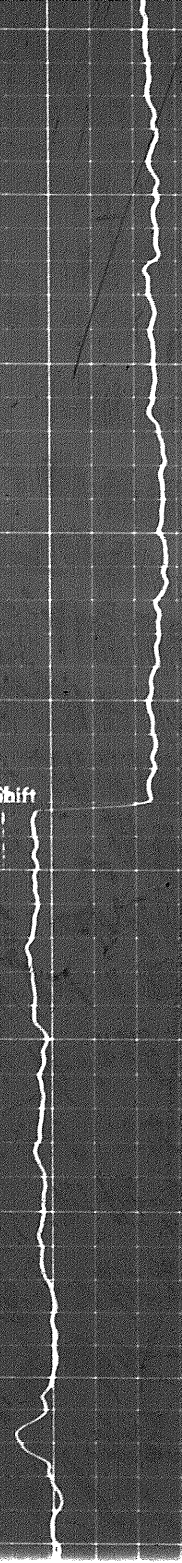

1600

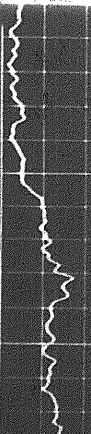

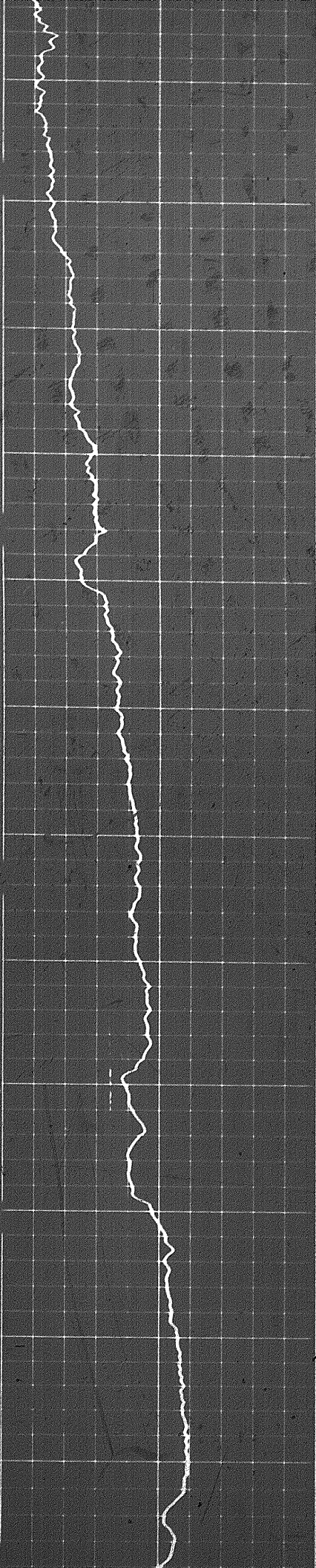

1700

1800

1900

2000

2100

2200

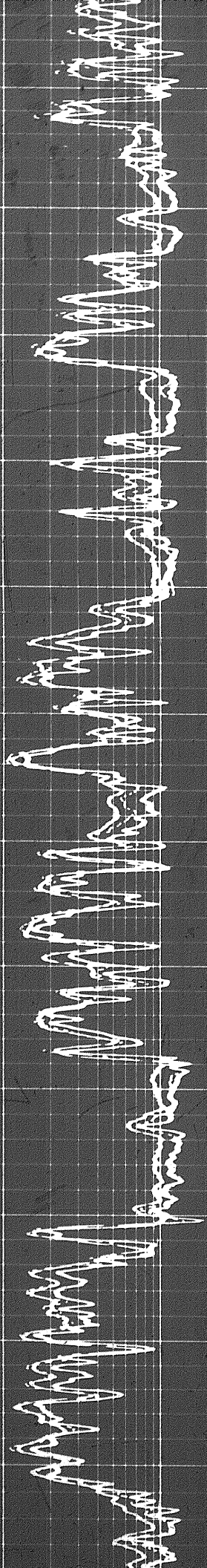

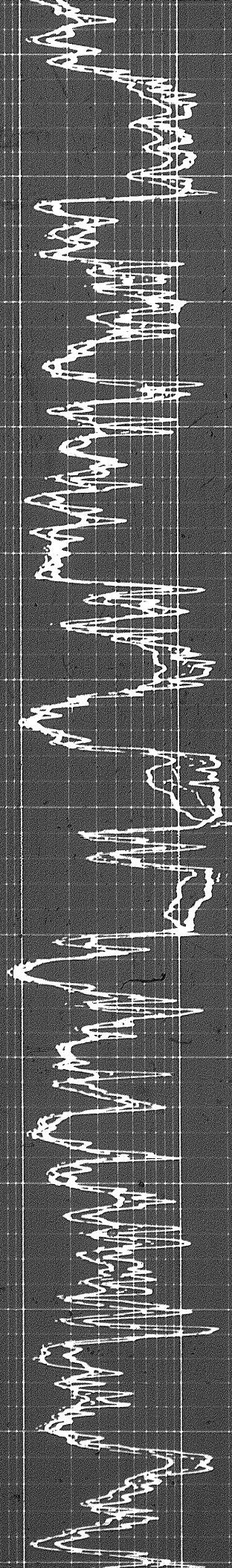

2200

2300

2400

2500

2600

2700

2800

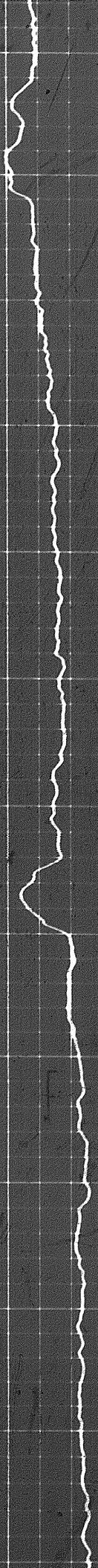

Zero Shift

2700

2800

2900

3000

3100

3200

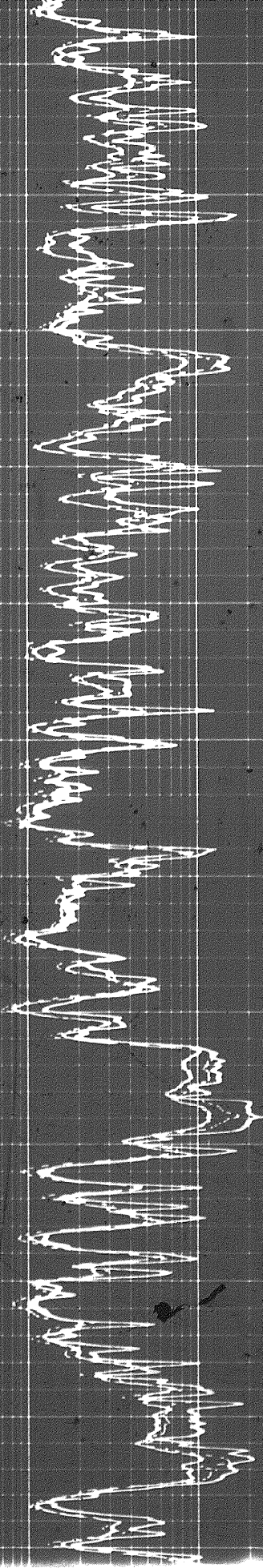

3100

3200

3300

3400

3500

3600

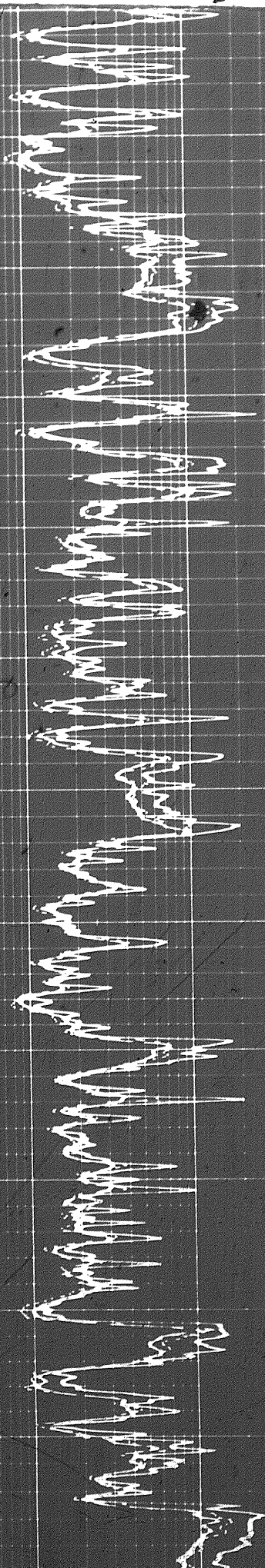
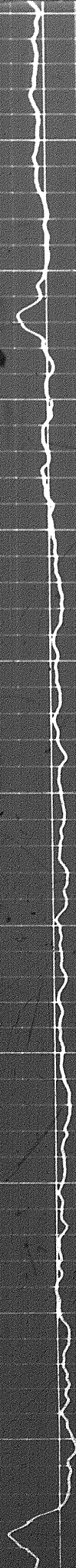

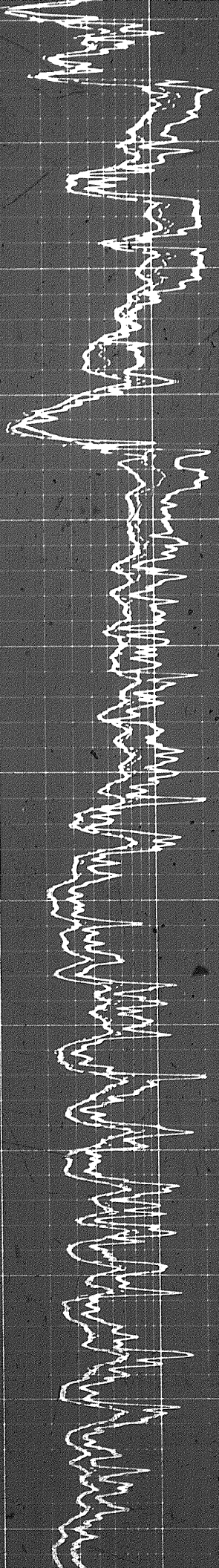

3600 3700 3800 3900 4000 4100 4200

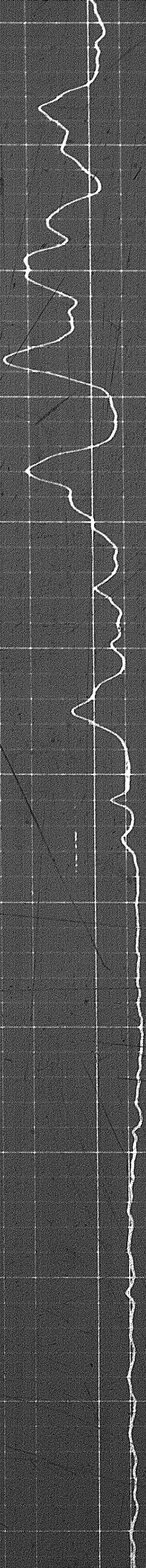

4200

4300

4400

4500

4600

4700

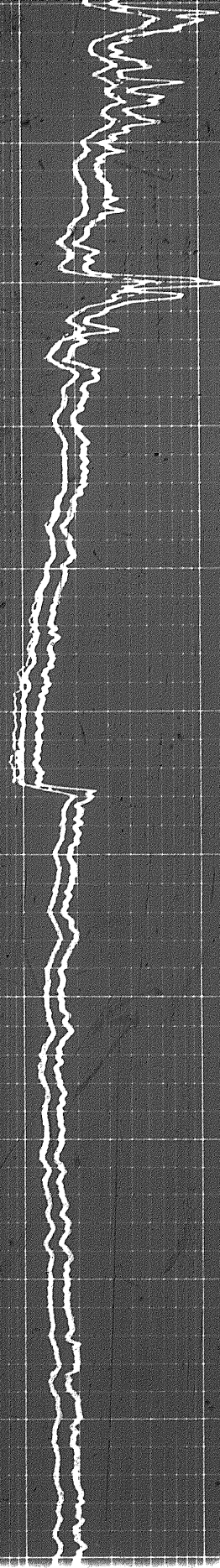

5 of

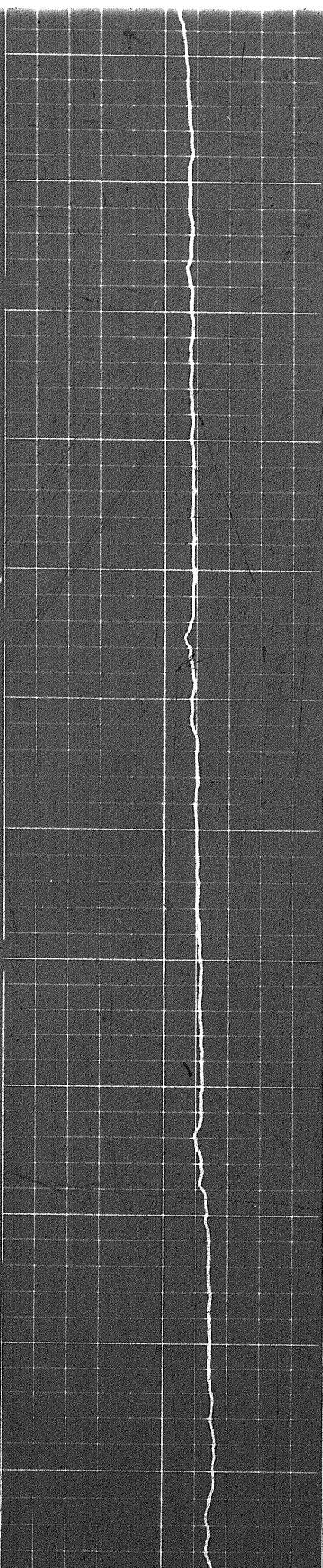

4600

4700

4800

4900

5000

5100

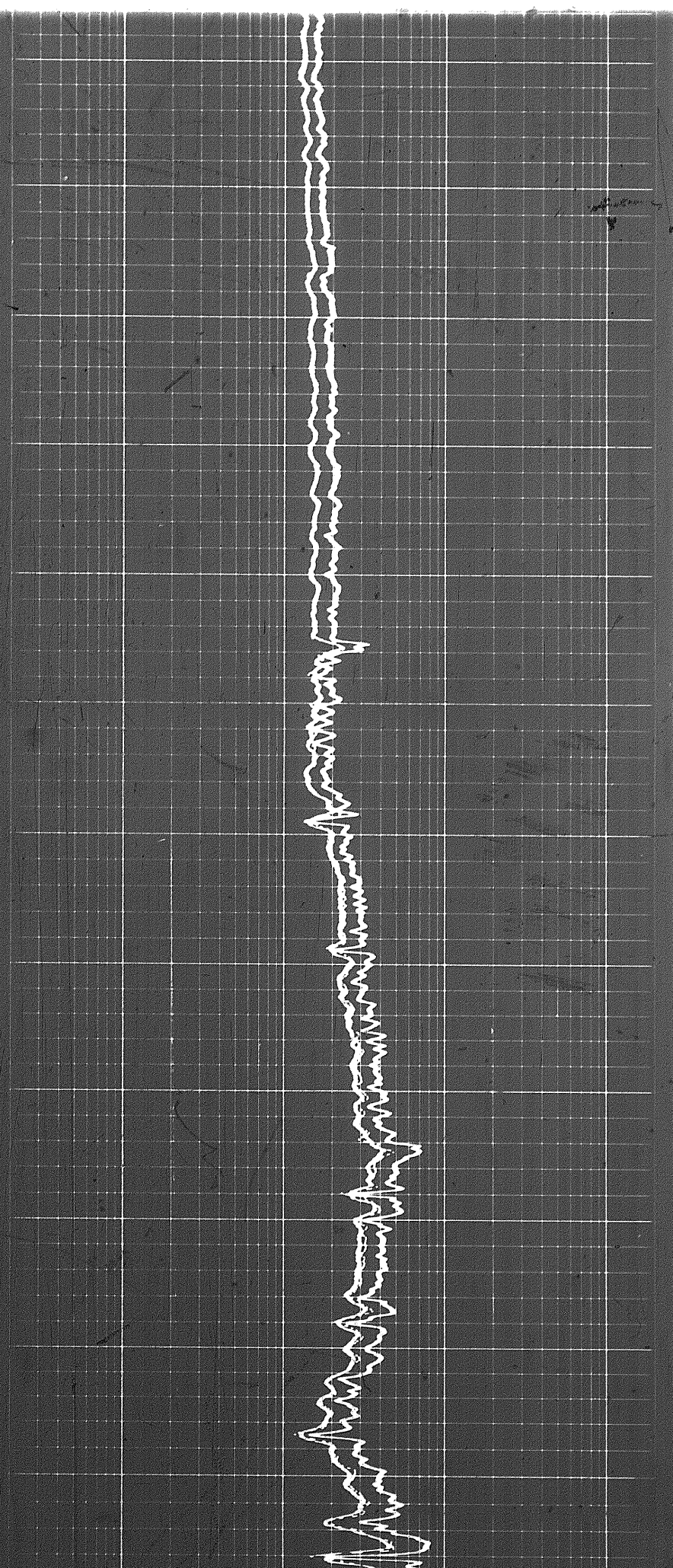

5100

5200

5300

5400

5500

5600

57

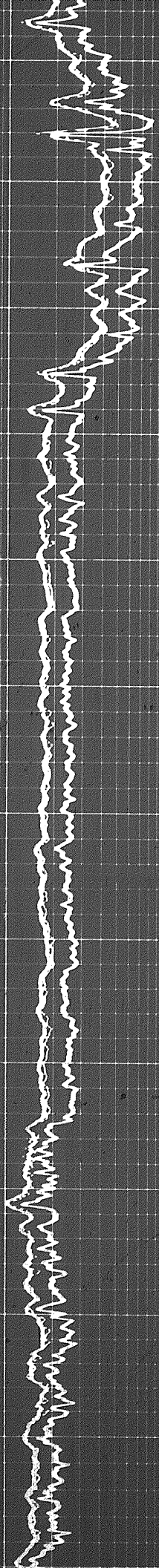

5700

5800

5900

6000

6100

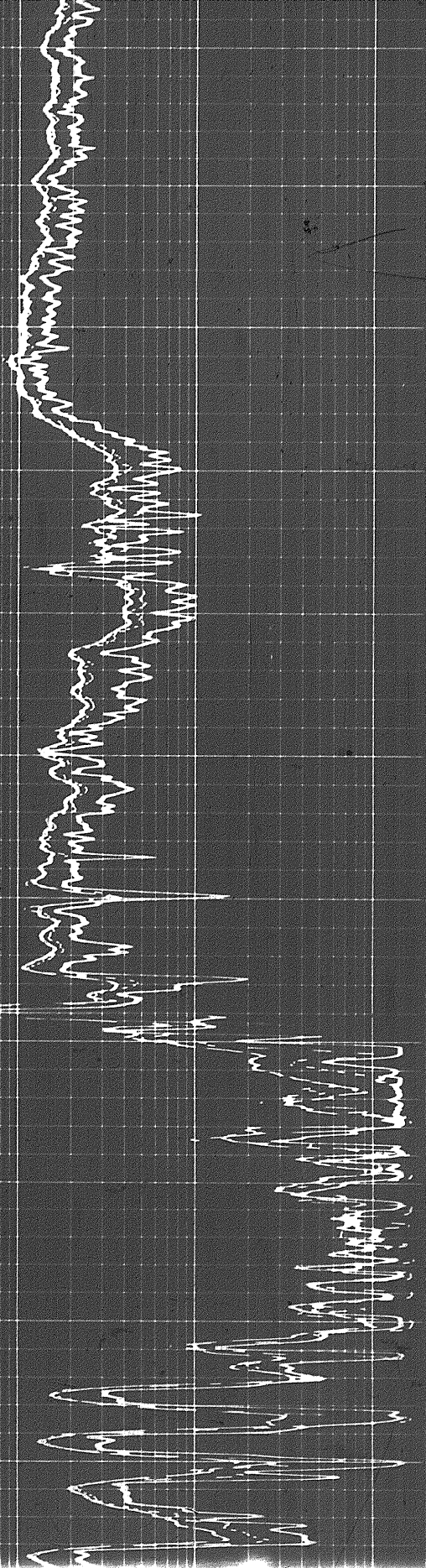
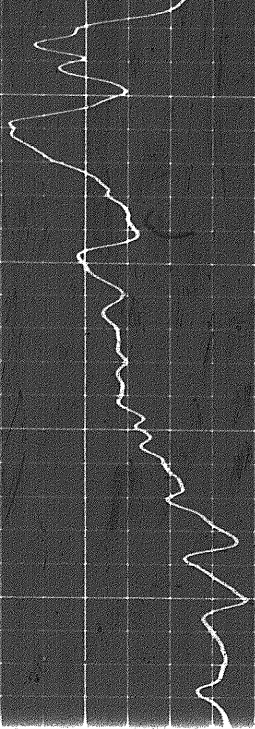

10 of

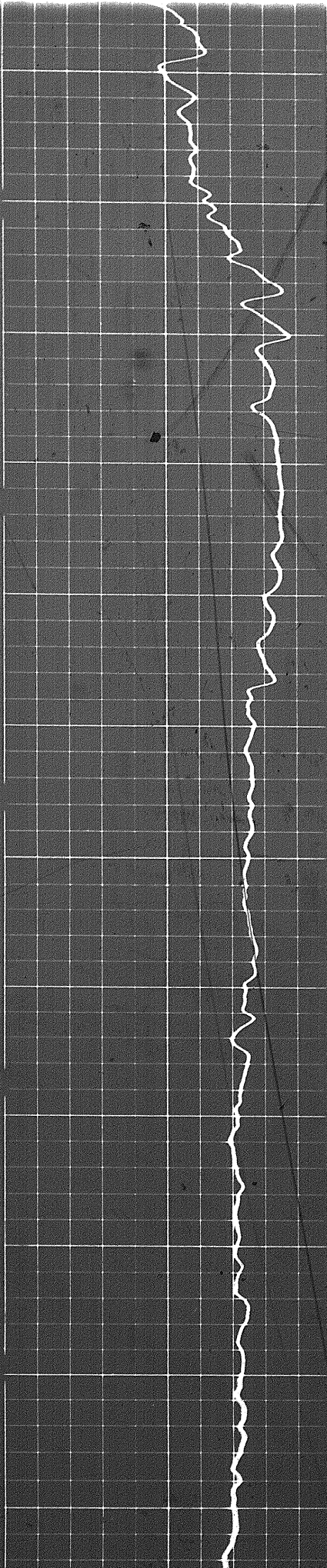

6100

6200

6300

6400

6500

6600

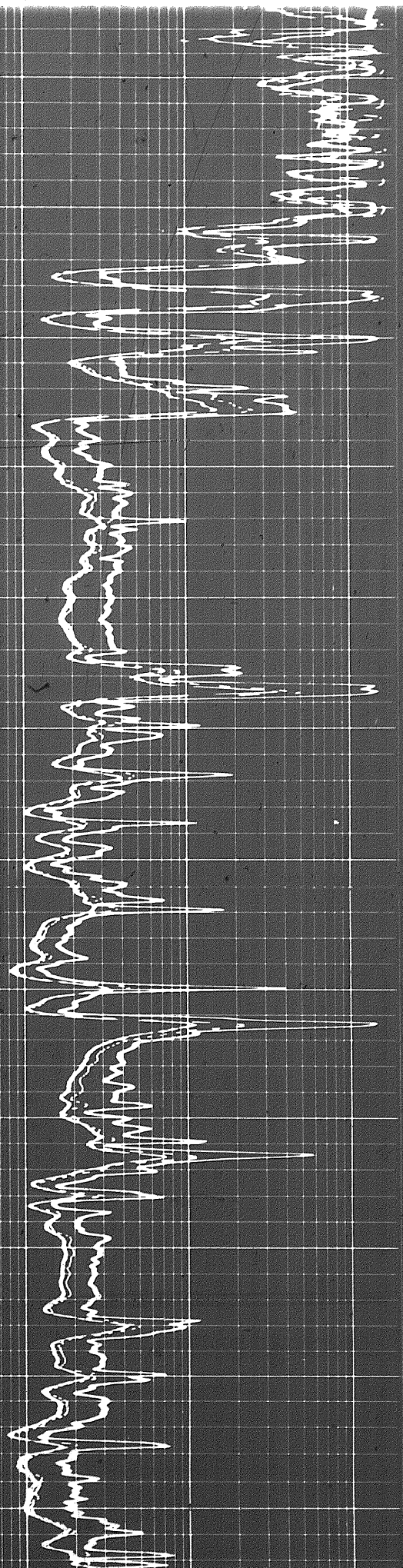

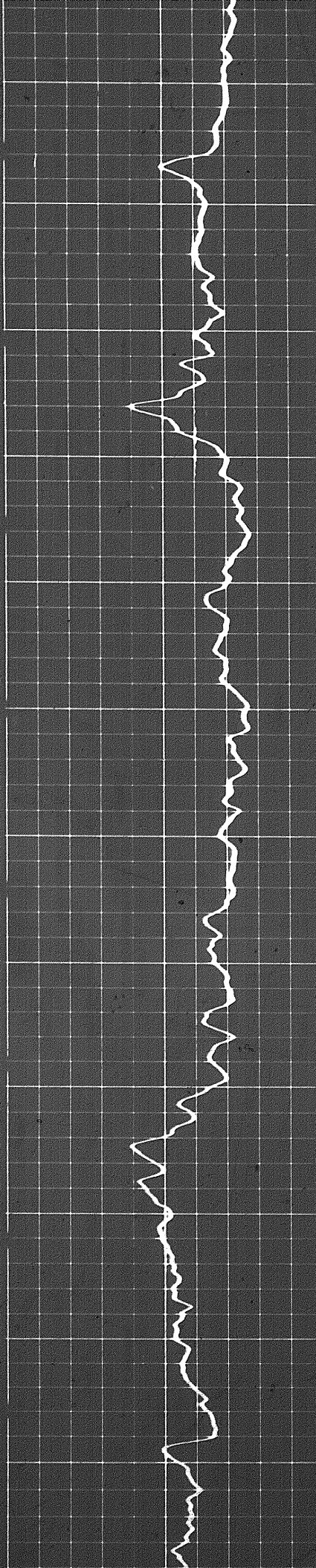

6600

6700

6800

6900

7000

7100

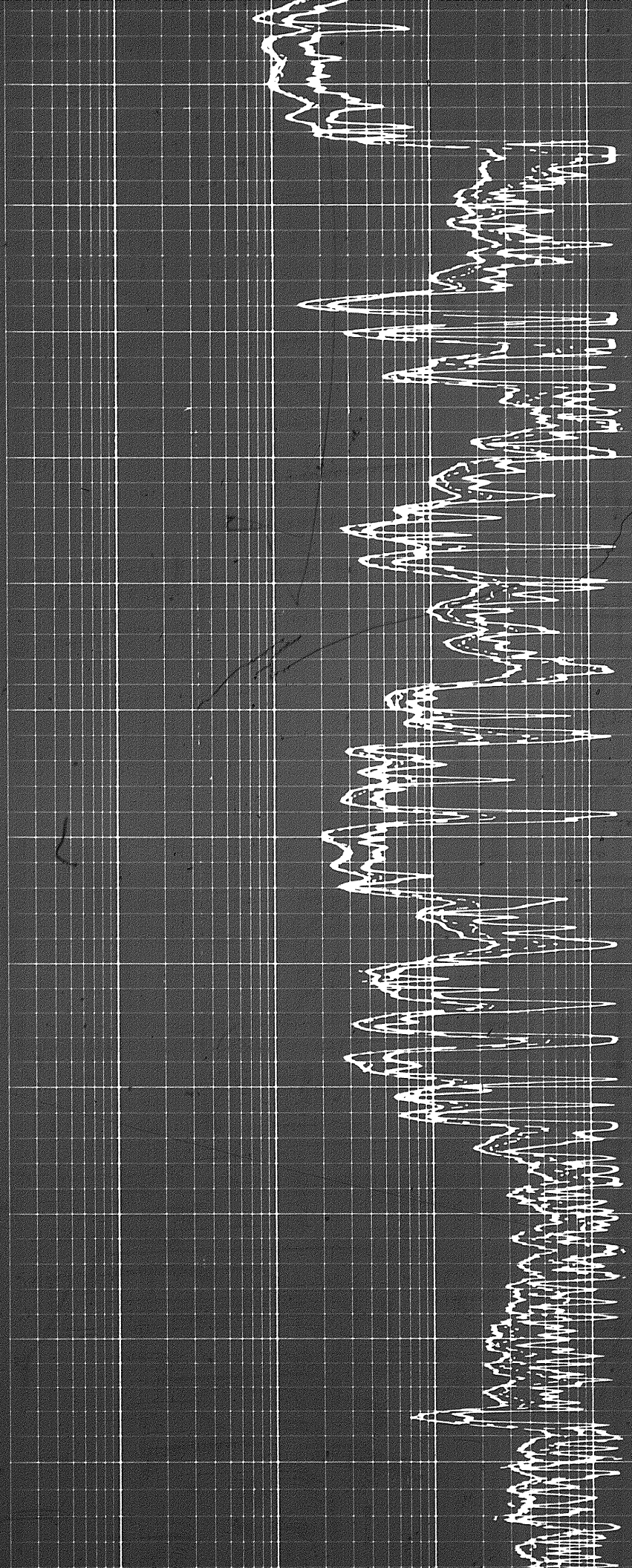

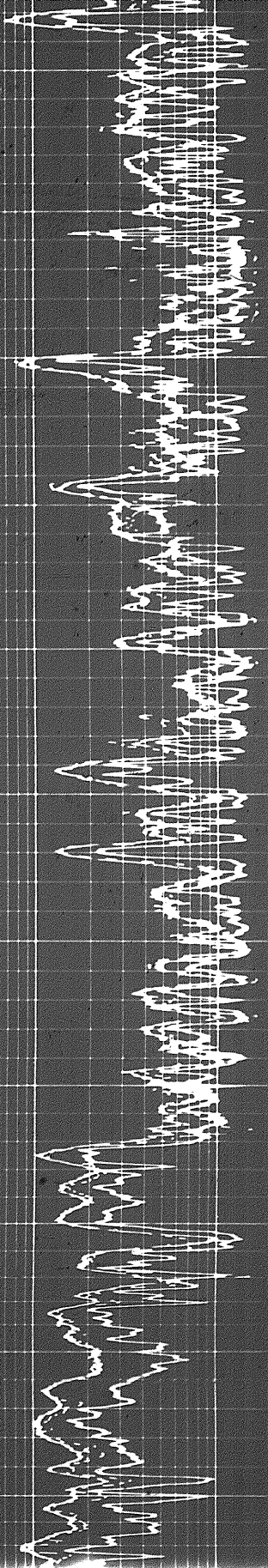

7200

7300

7400

7500

7600

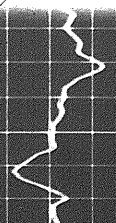
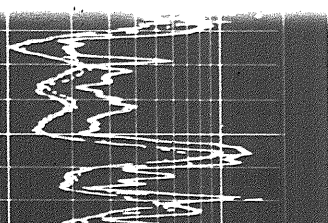
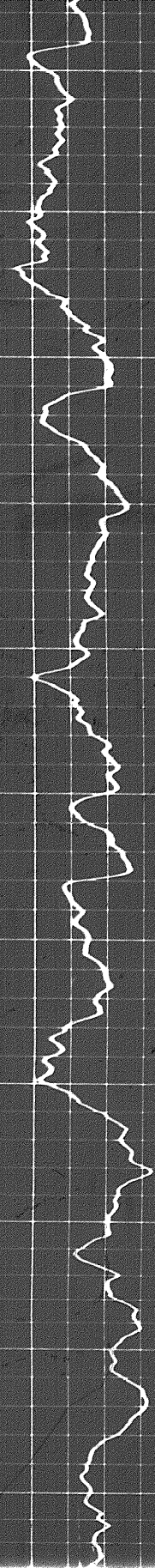

707

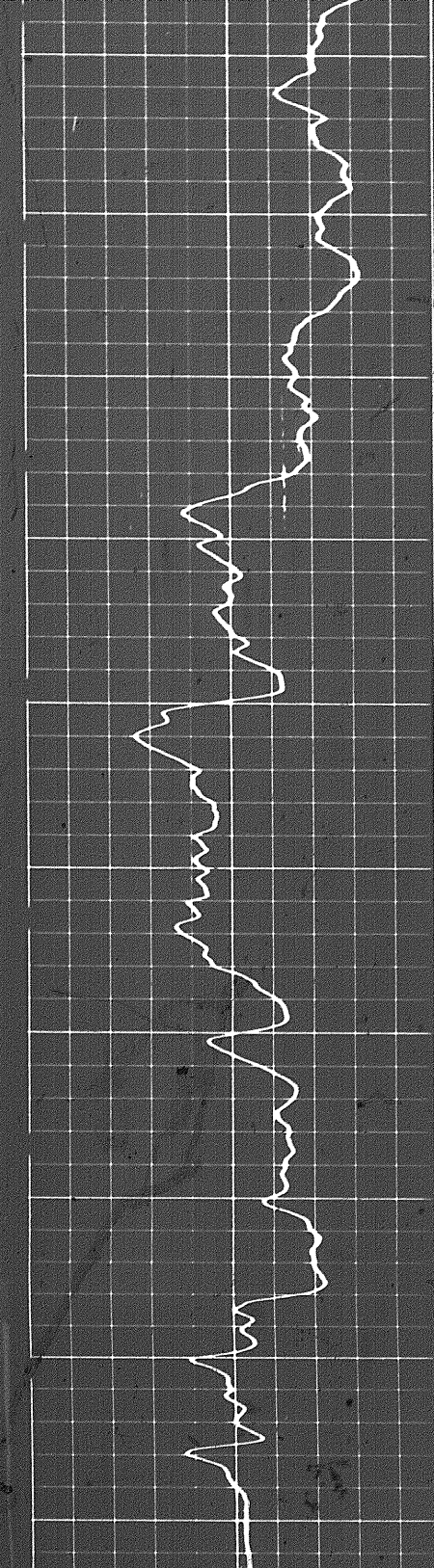

7600

7700

7800

7900

FR

8000

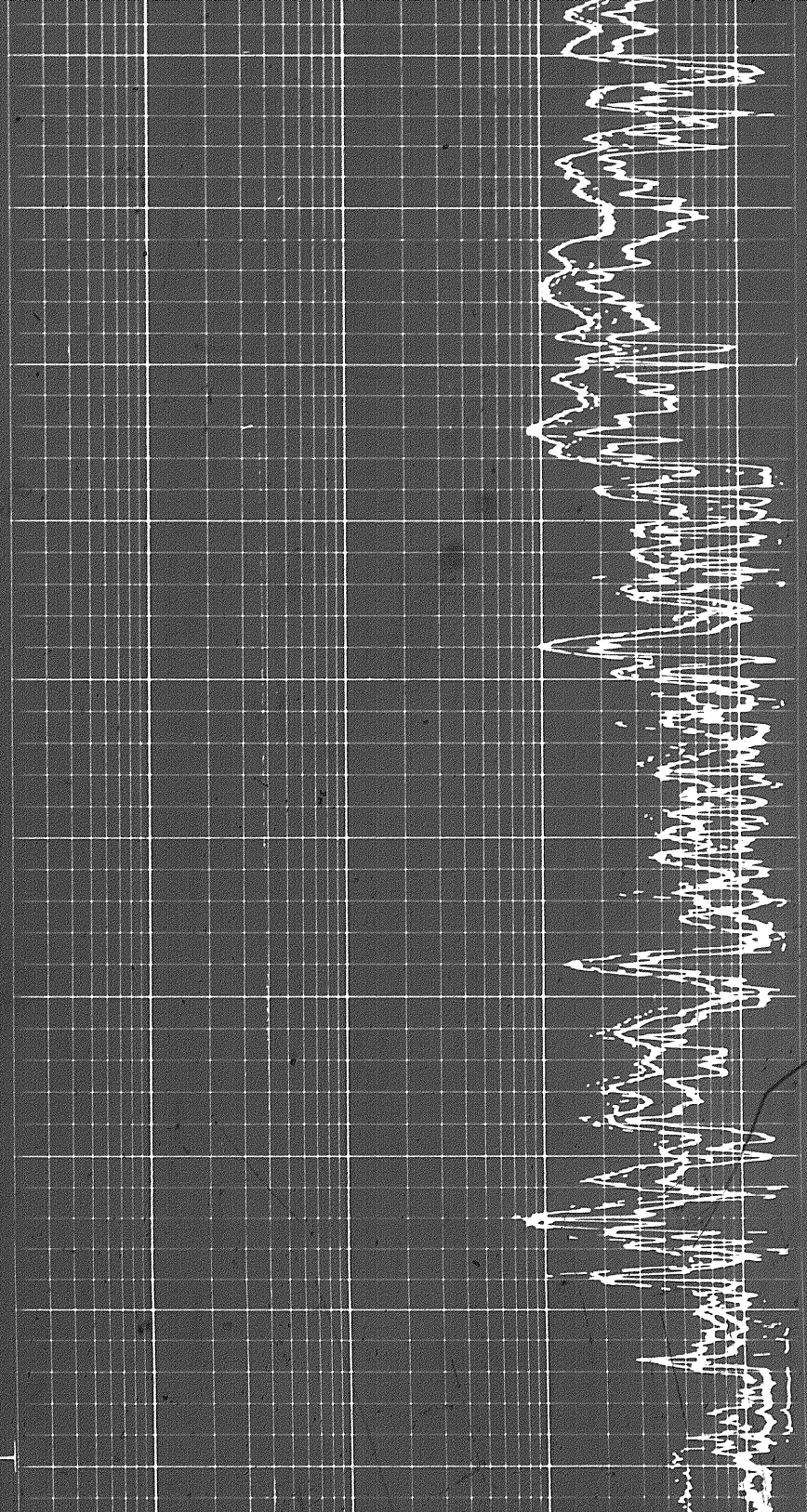

1 10 100 1000

DEEP INDUCTION LOG

1 10 100 1000

MEDIUM INDUCTION LOG

Speed in FPM

10

MEDIUM INDUCTION LOG

1 10 100 1000

LATEROLOG-8

1 10 100 1000

SPONTANEOUS - POTENTIAL
millivolts

DEPTHS

RESISTIVITY
ohms m/m

DETAIL LOG 5' = 100'

SPONTANEOUS - POTENTIAL
millivolts

DEPTHS

RESISTIVITY
ohms m/m

LATEROLOG-8

1 10 100 1000

MEDIUM INDUCTION LOG

1 10 100 1000

DEEP INDUCTION LOG

1 10 100 1000

Speed in FPM

10

Cas 800g

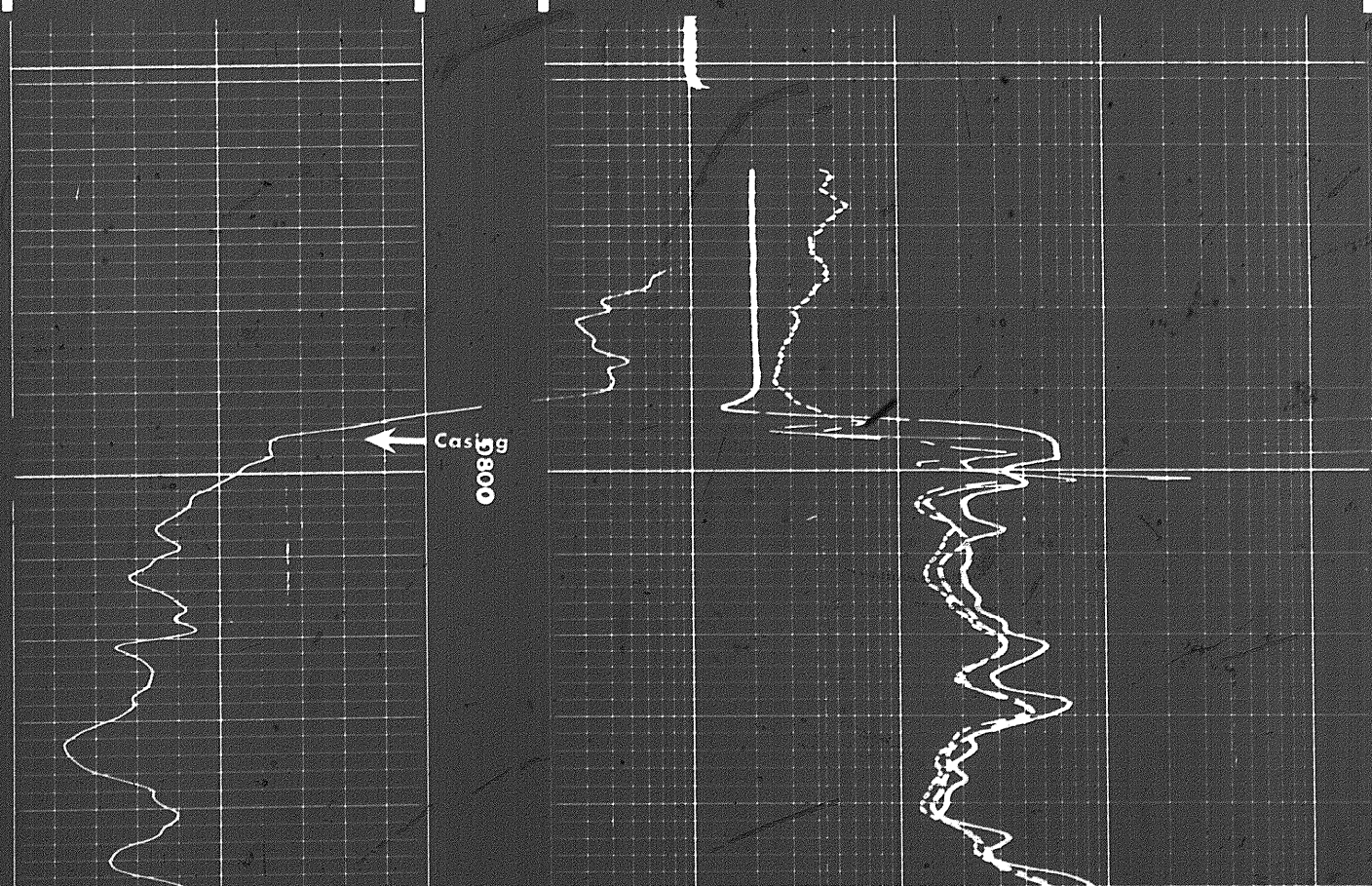

0080g

0060

0001

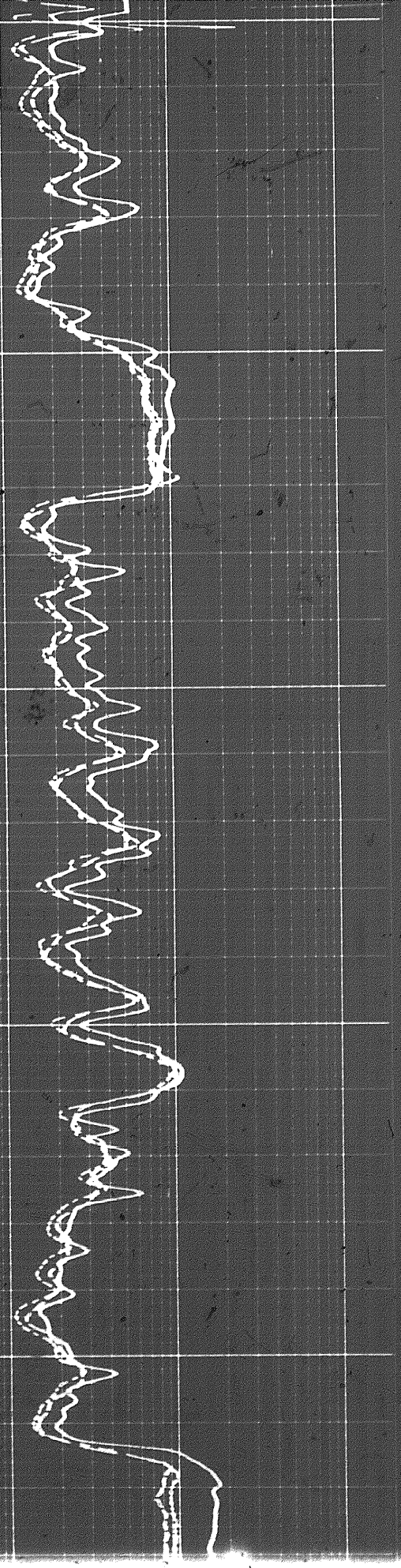
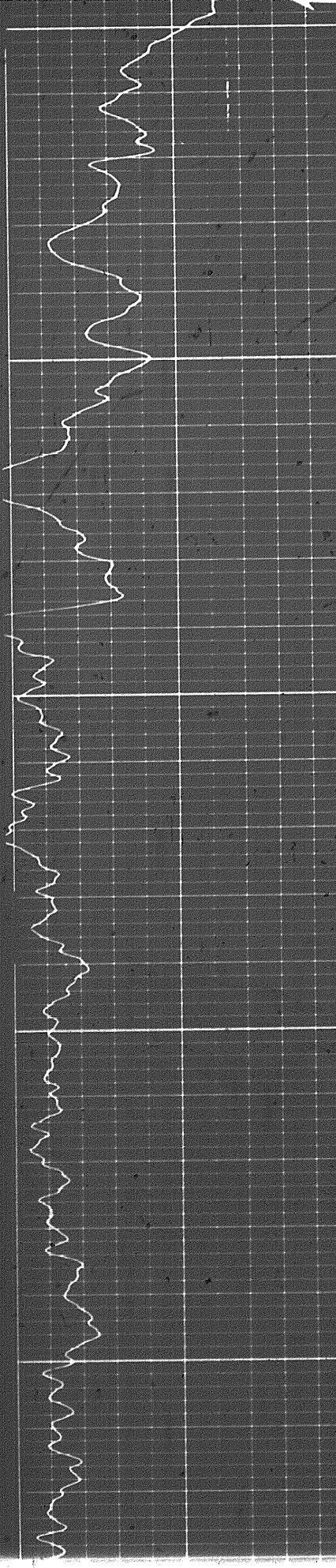

107

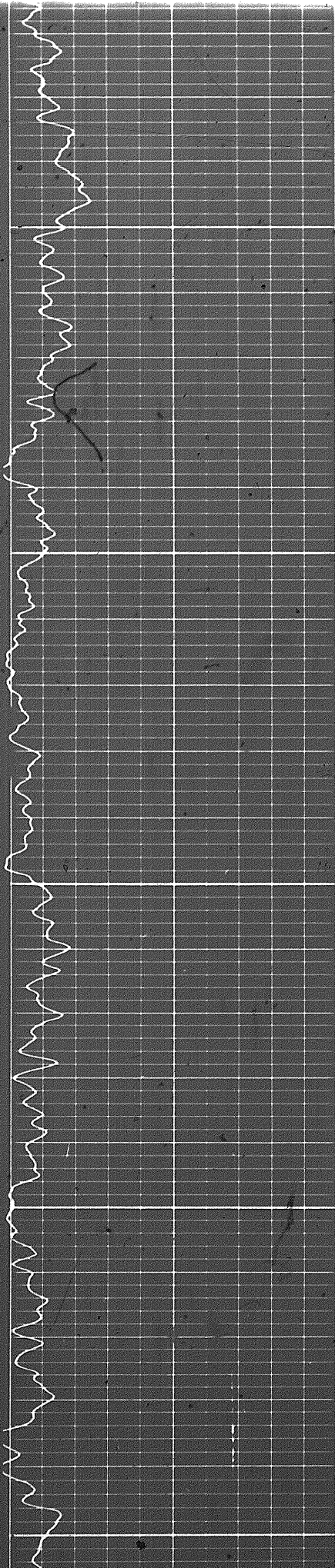

1000

1100

1200

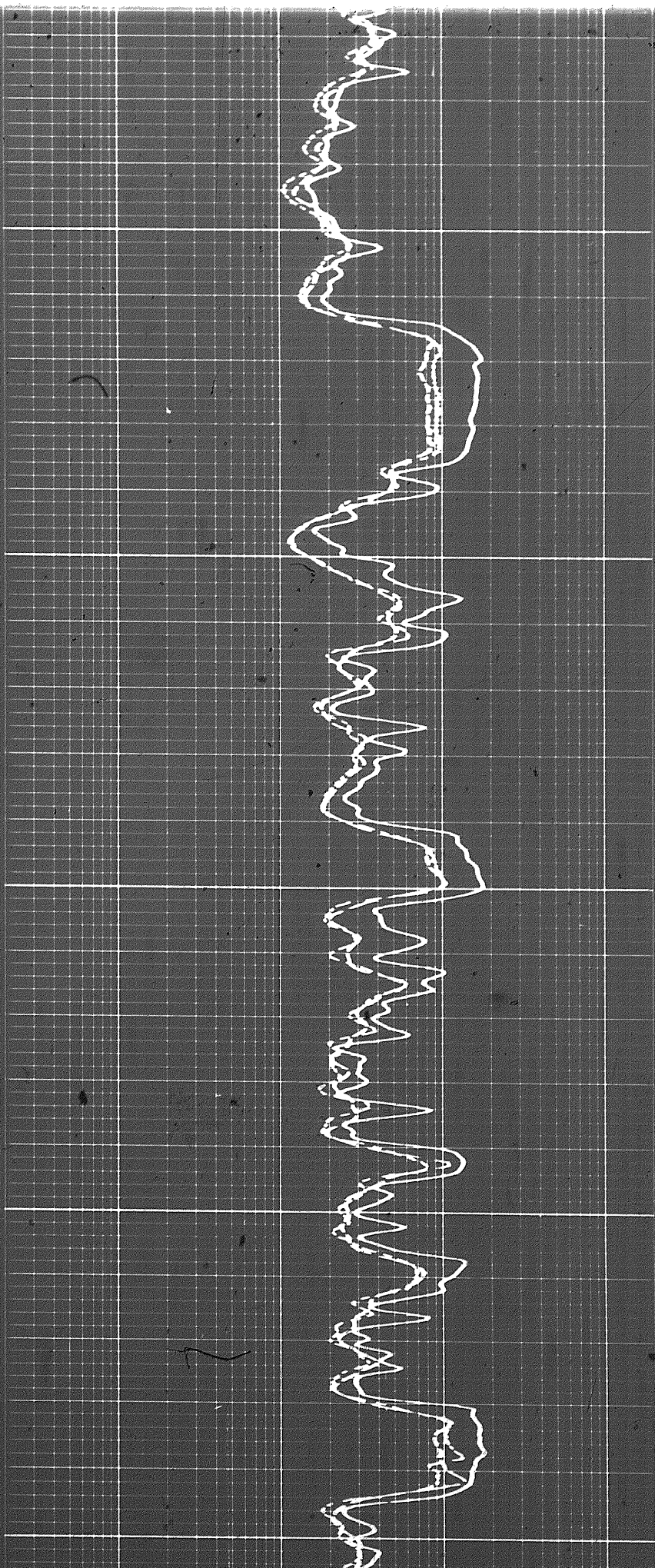

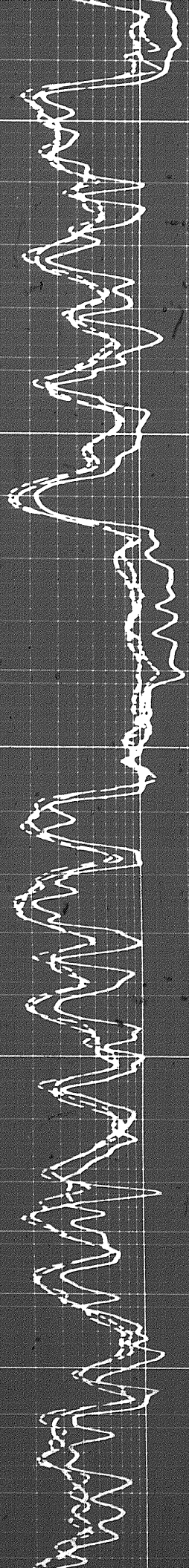

1200

1300

1400

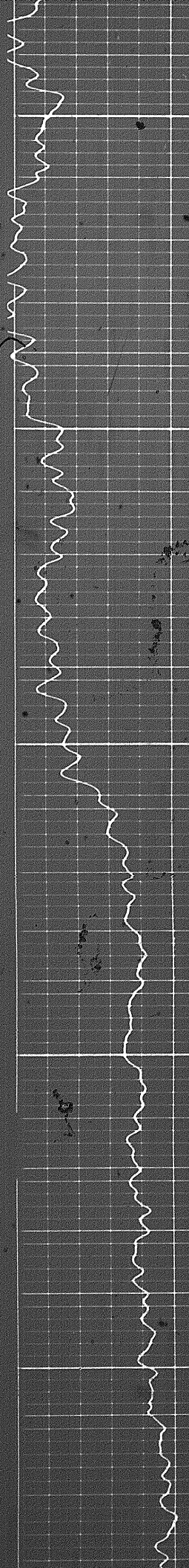

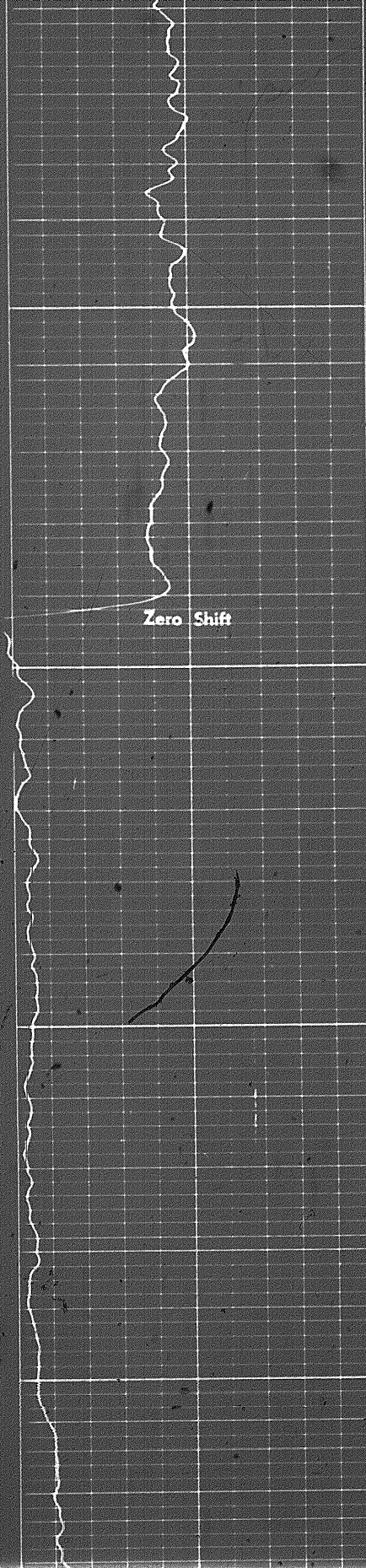

Zero Shift

1500

1600

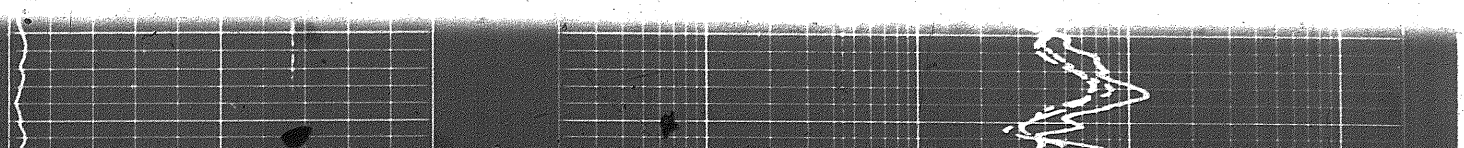
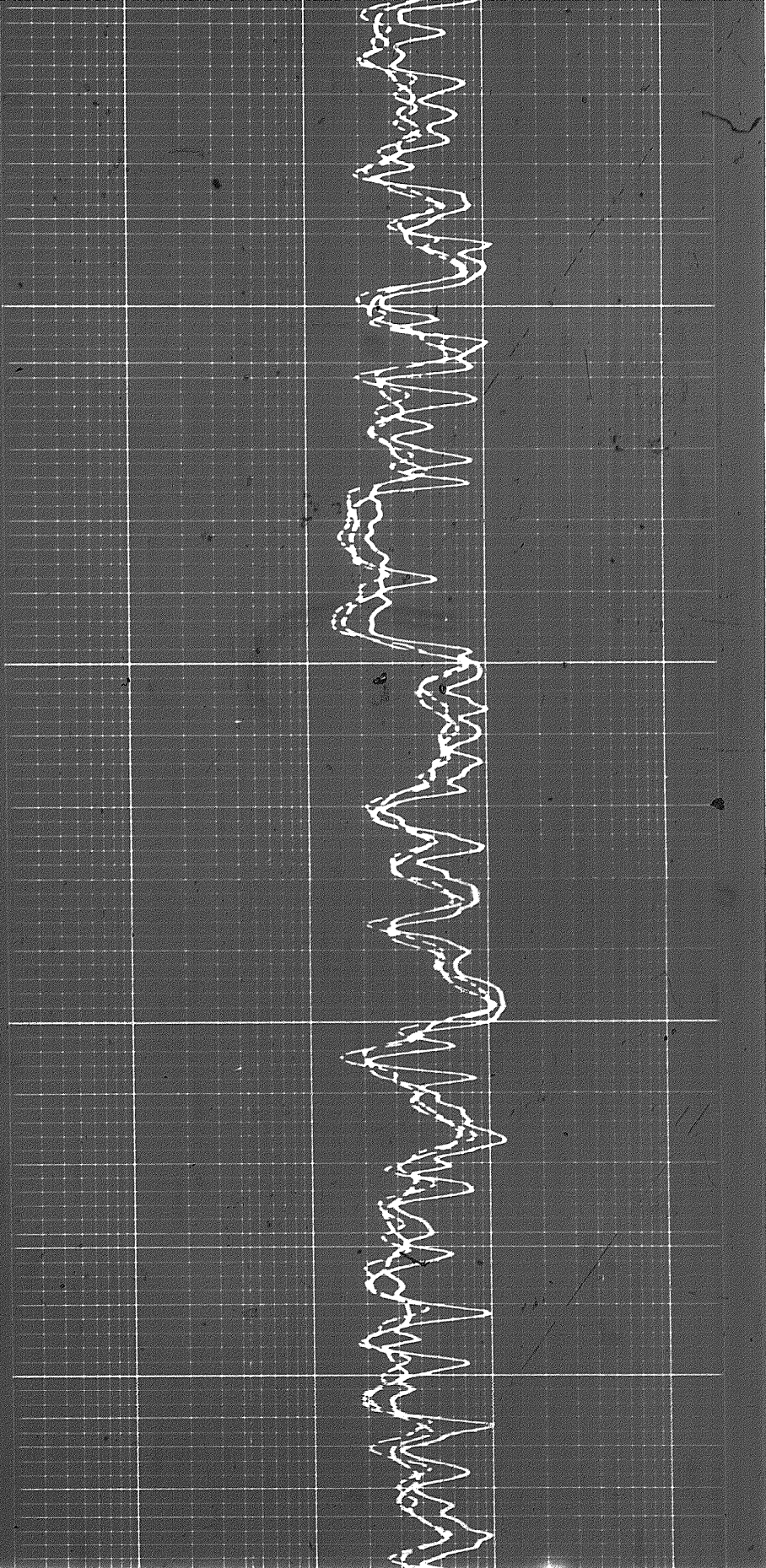

94

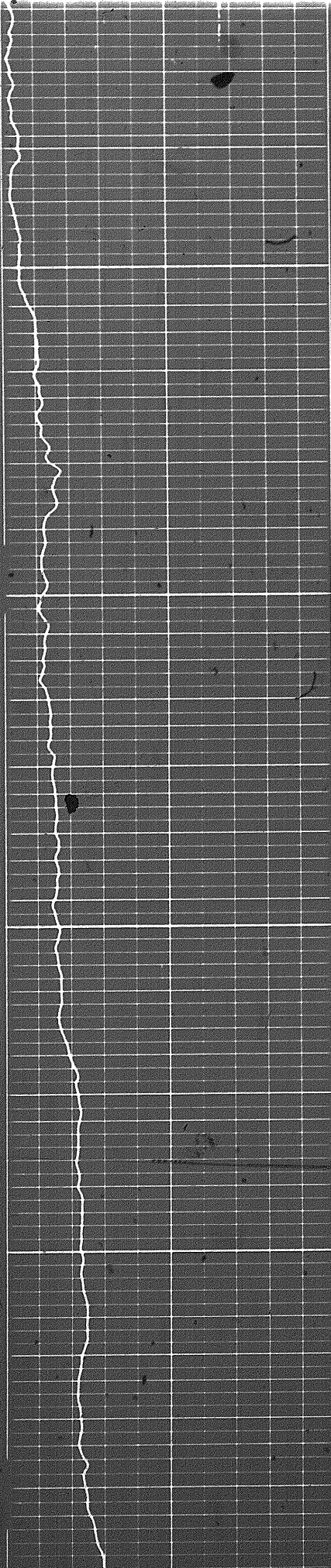

1600

1700

11

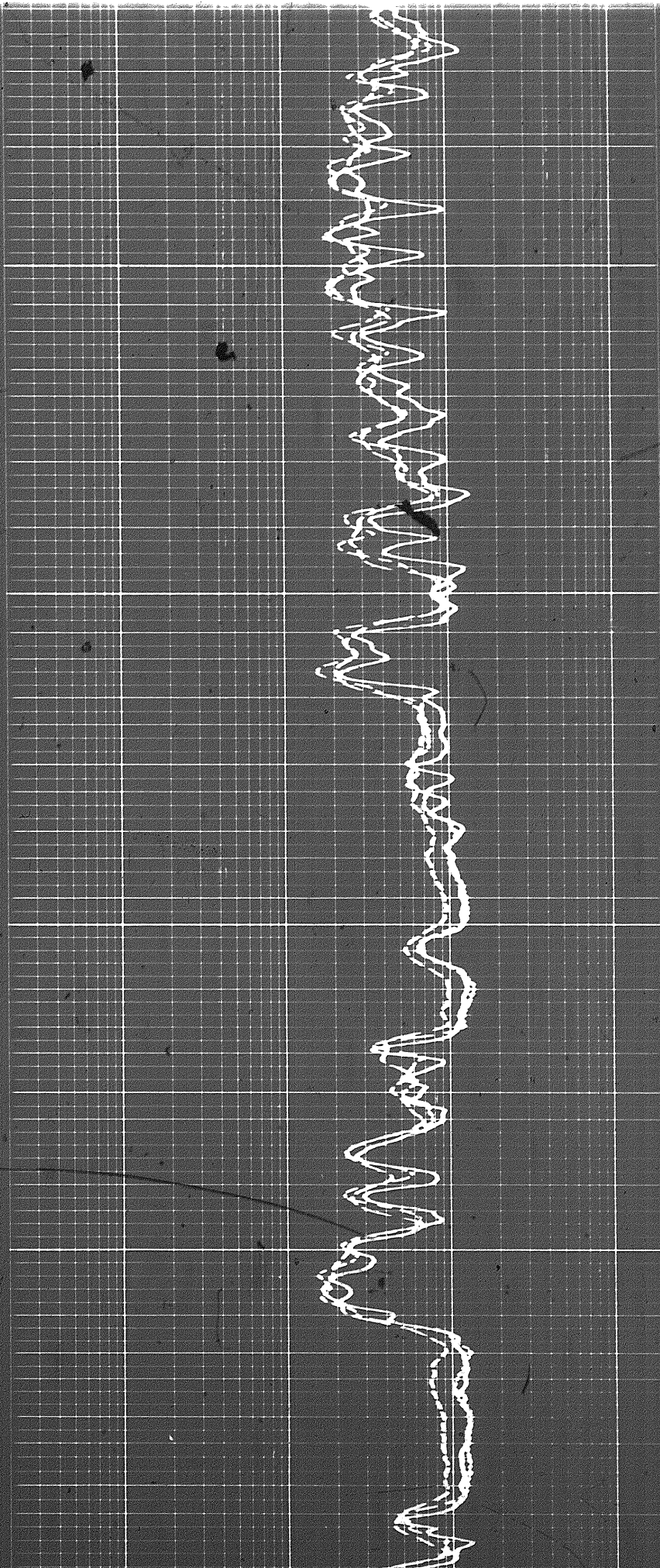

1800

1900

2000

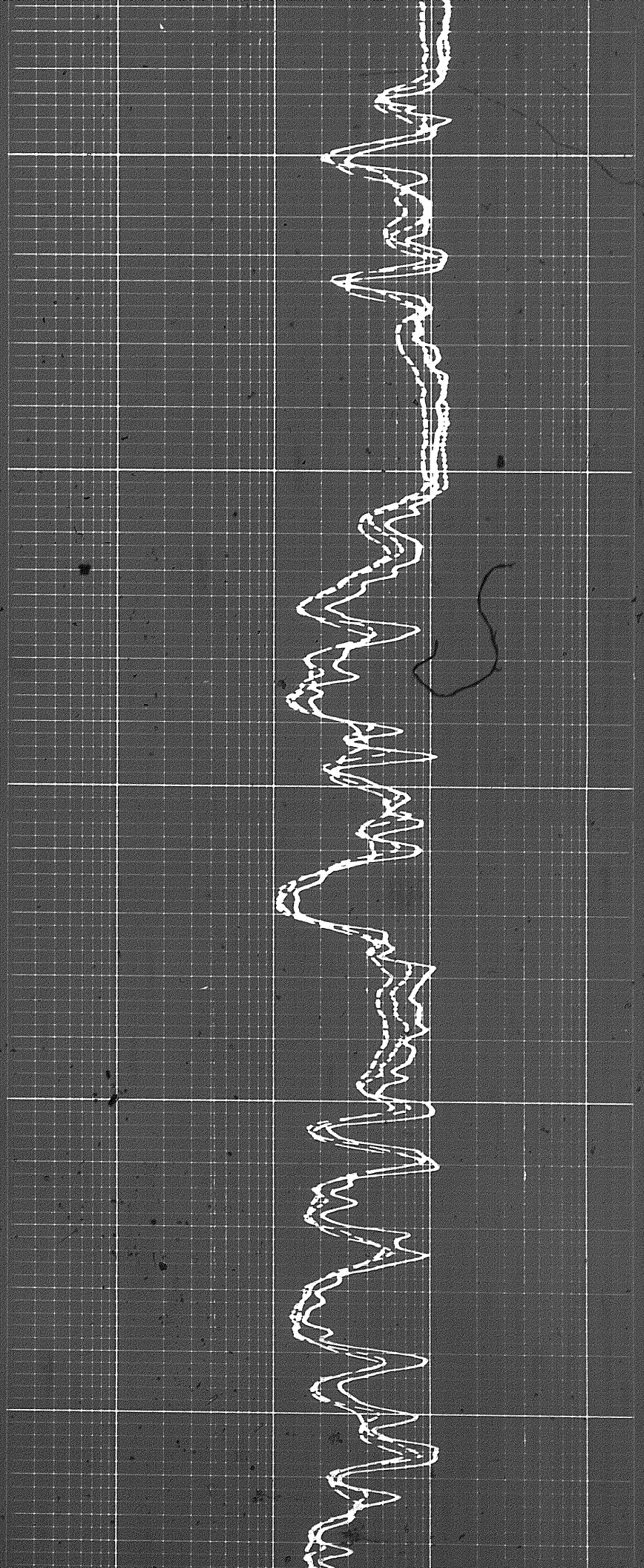
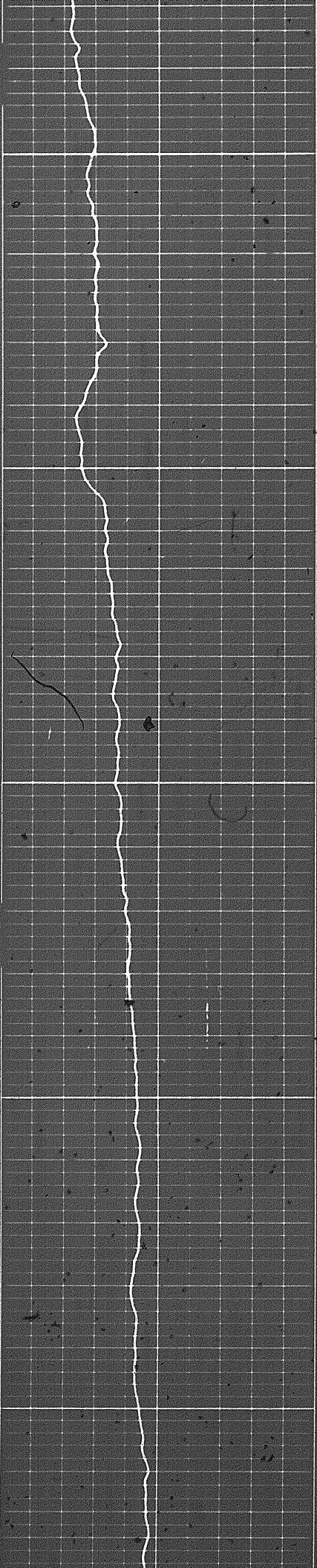

2000

2100

2200

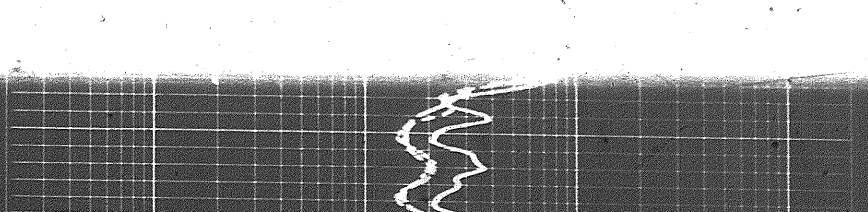
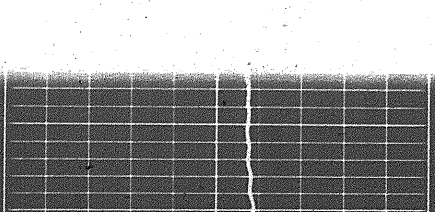
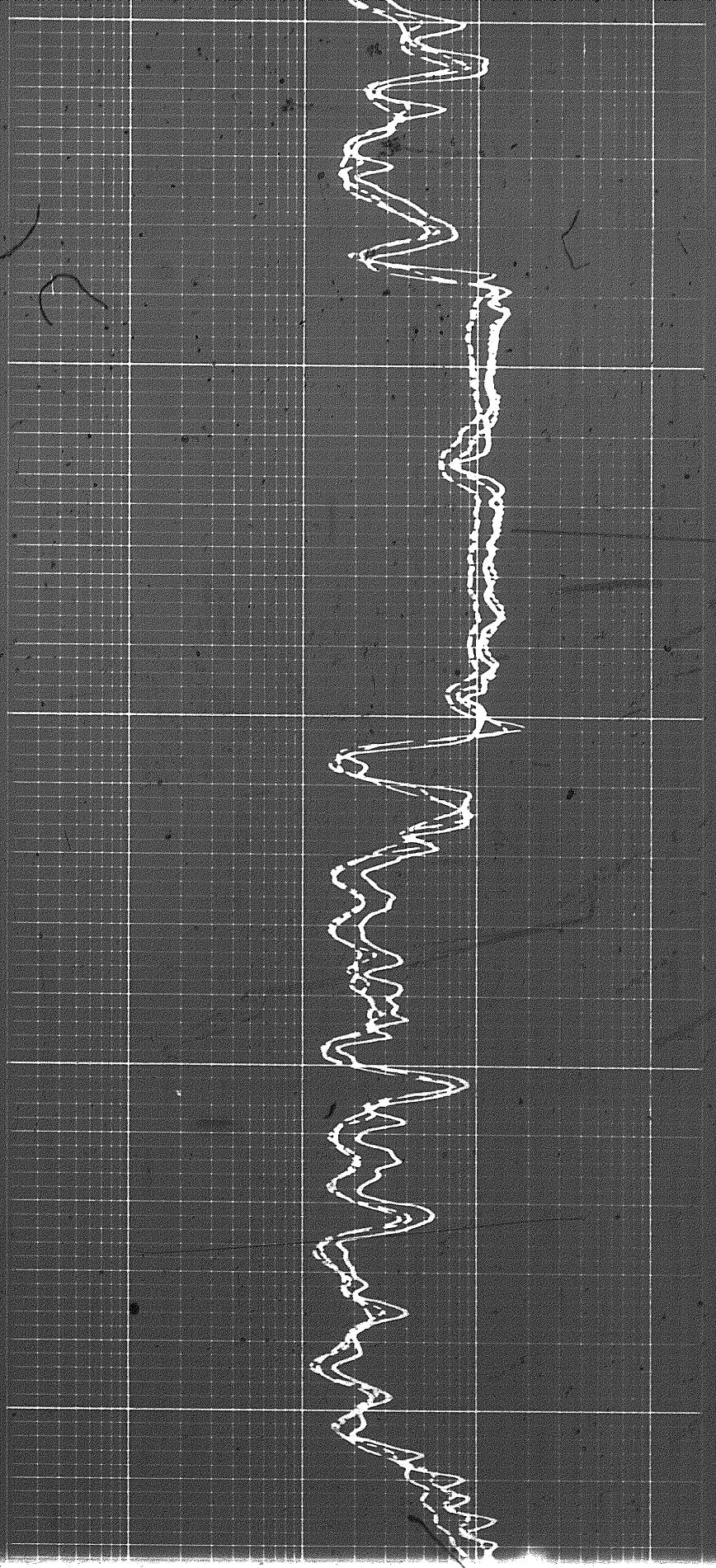
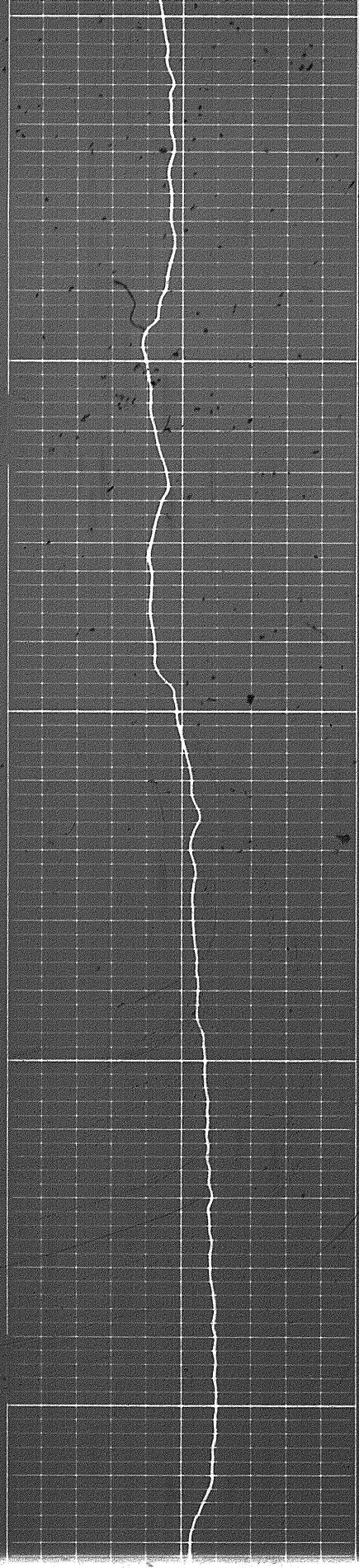

10 of

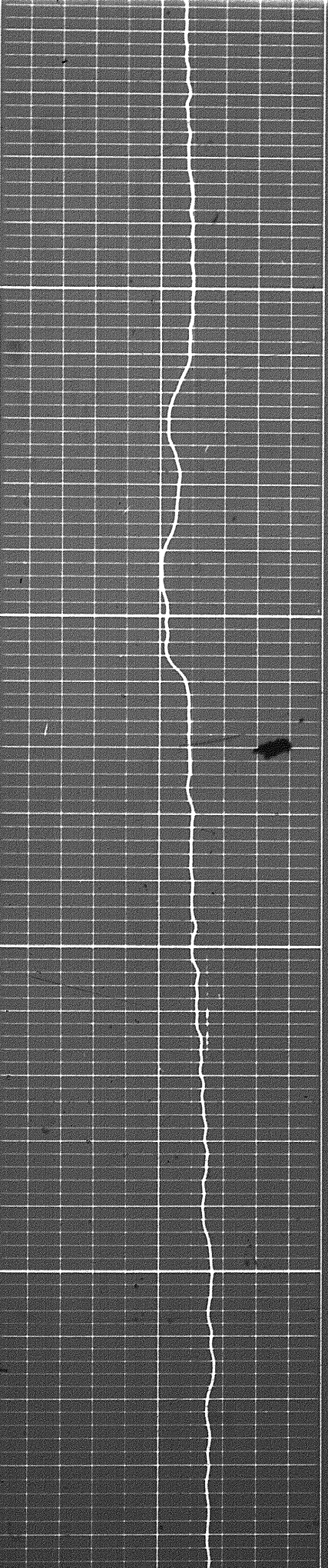

2200

2300

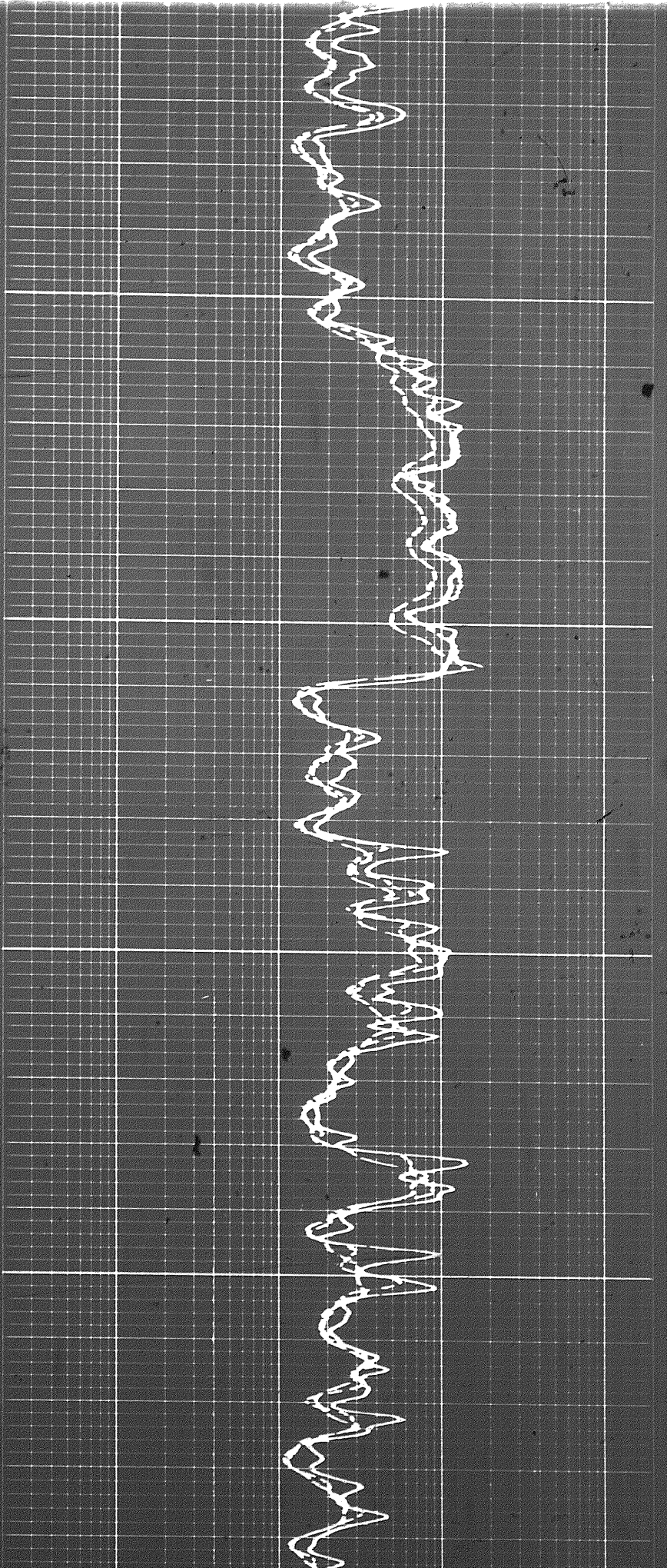

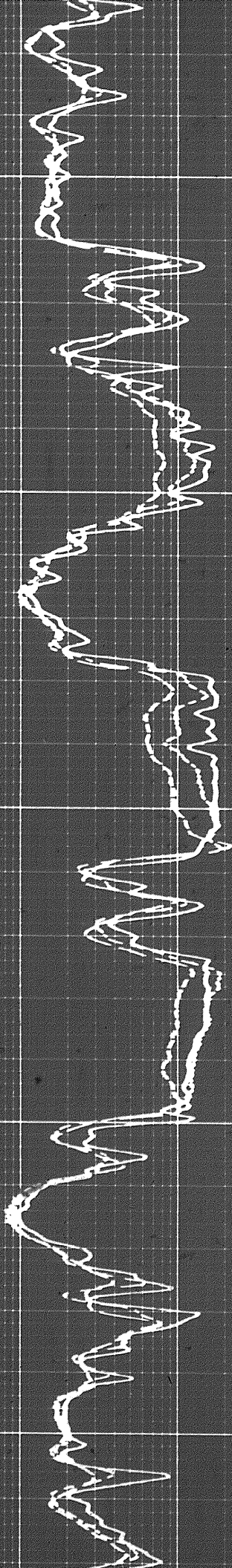

2400

2500

2600



2600

2700

2800

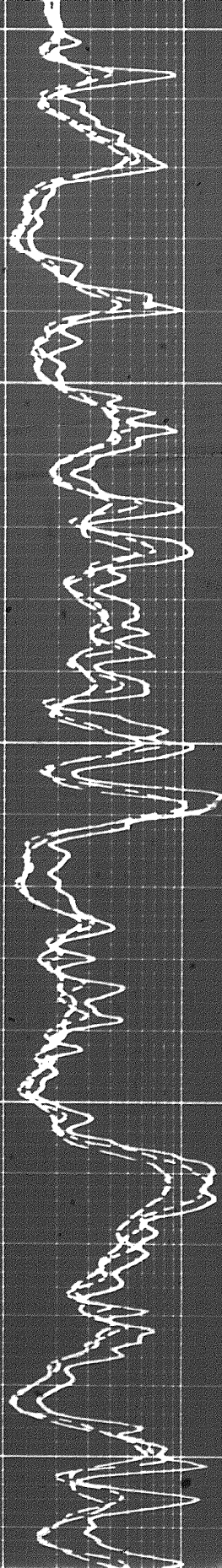

1107

Zero Shift

2800

2900

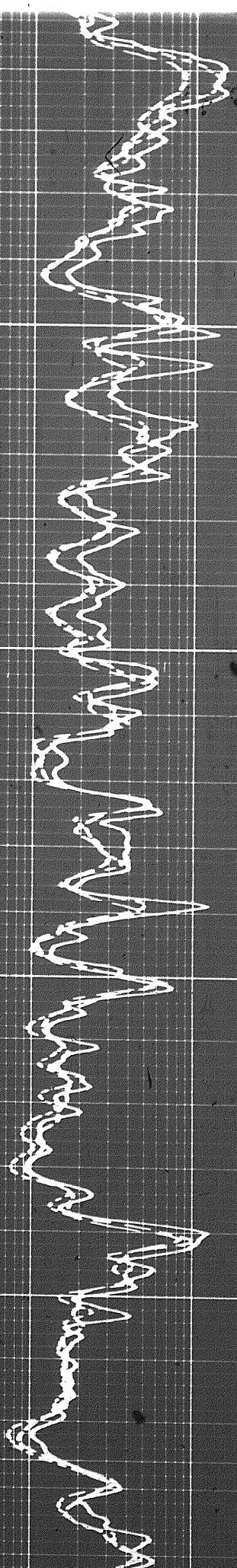

Zero Shift

3000

3100

3200

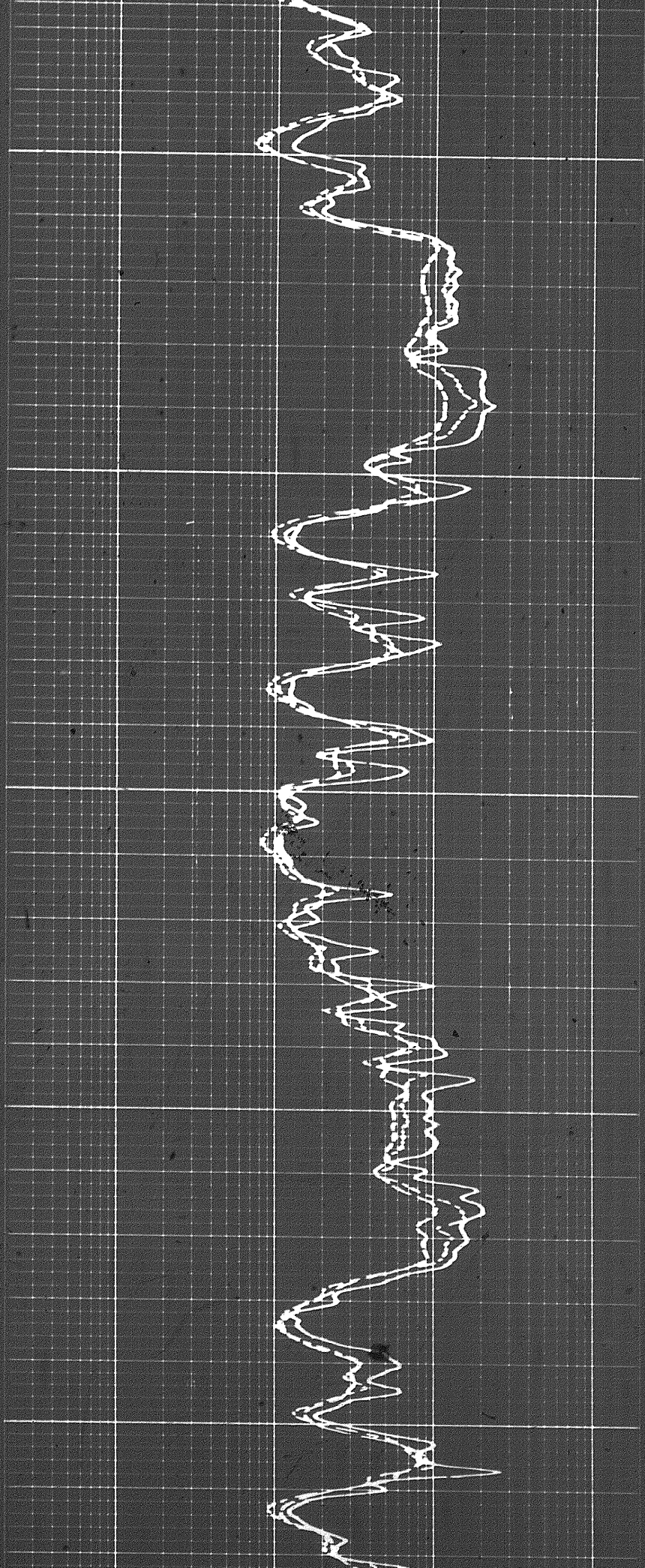
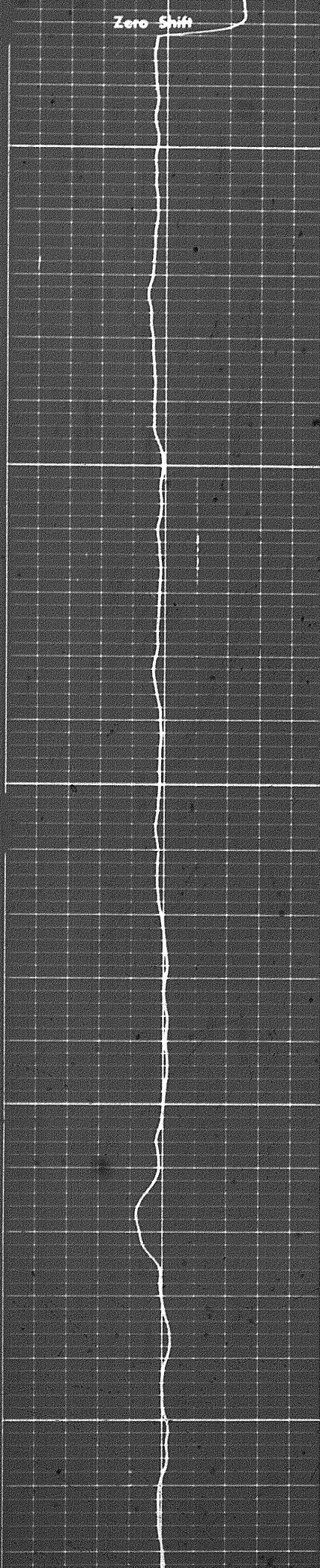

3200

3300

3400

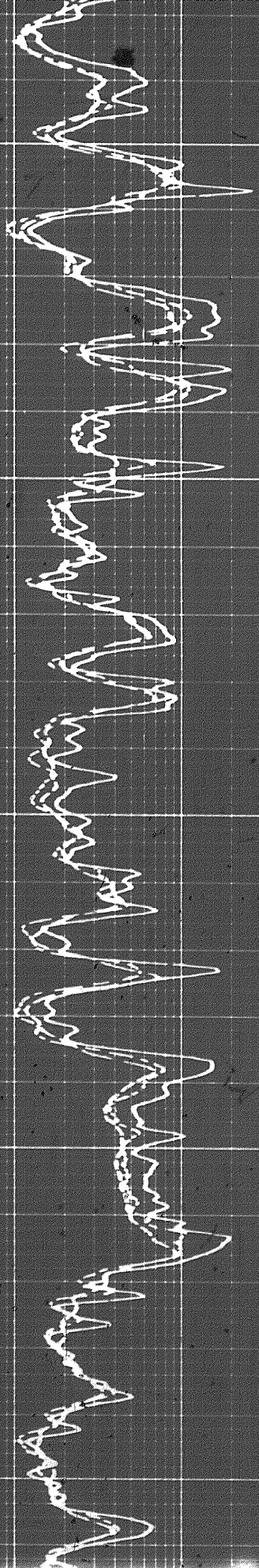

12 of

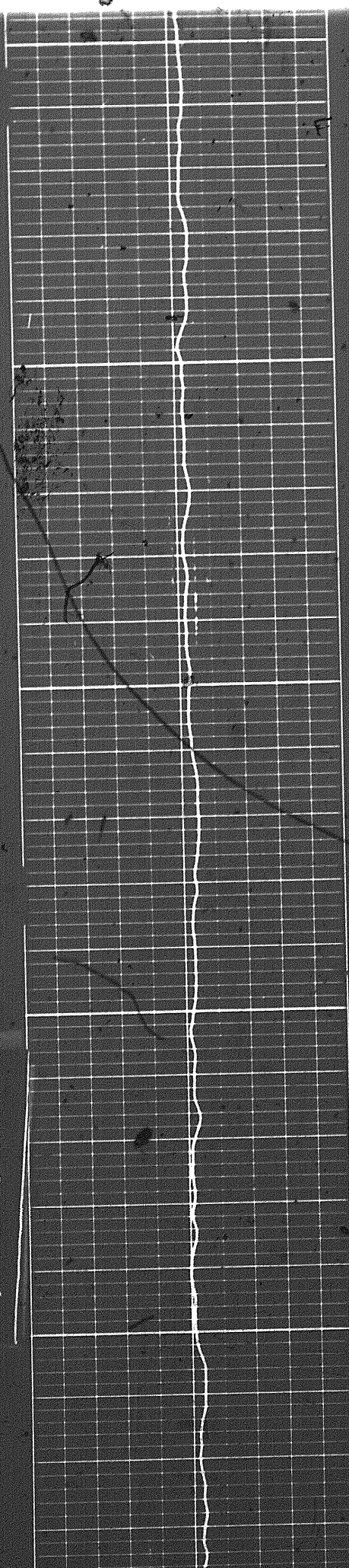

3400

3500

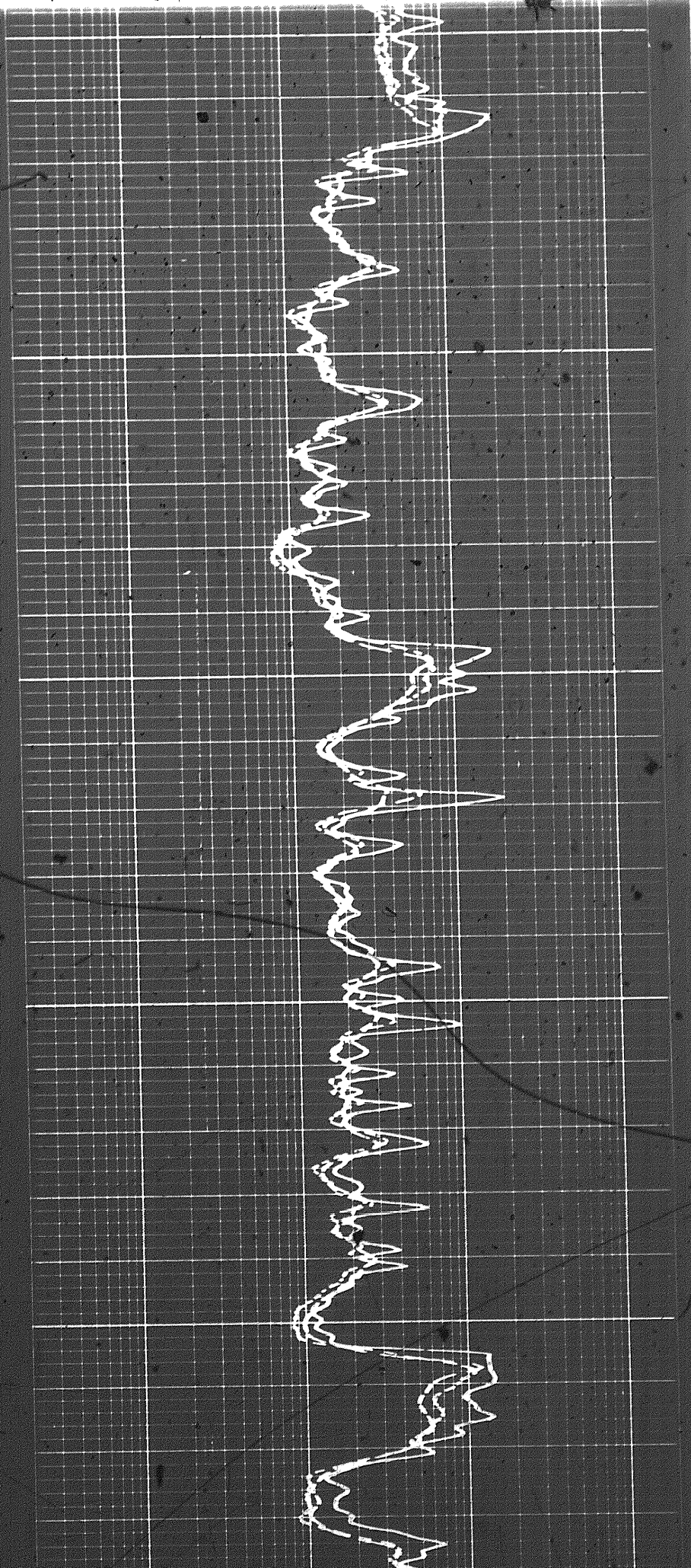

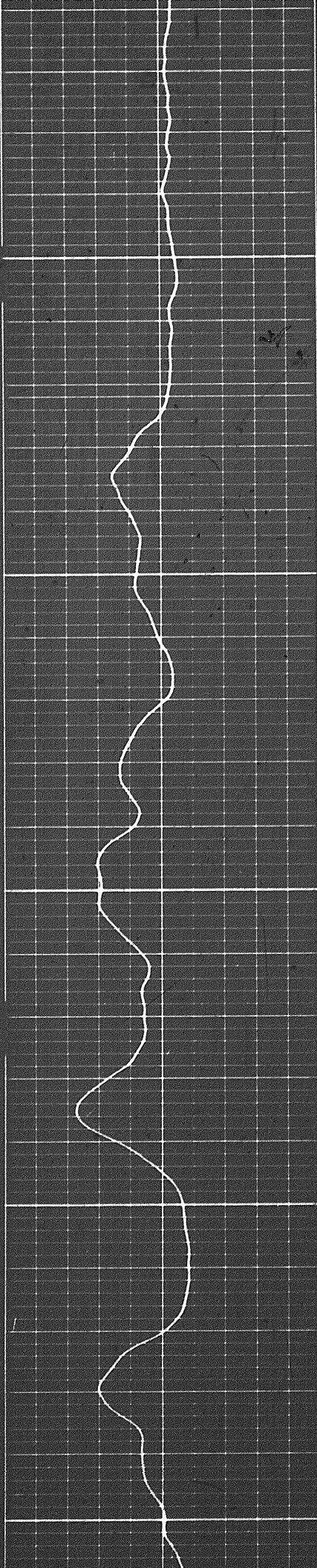

3600

3700

3800

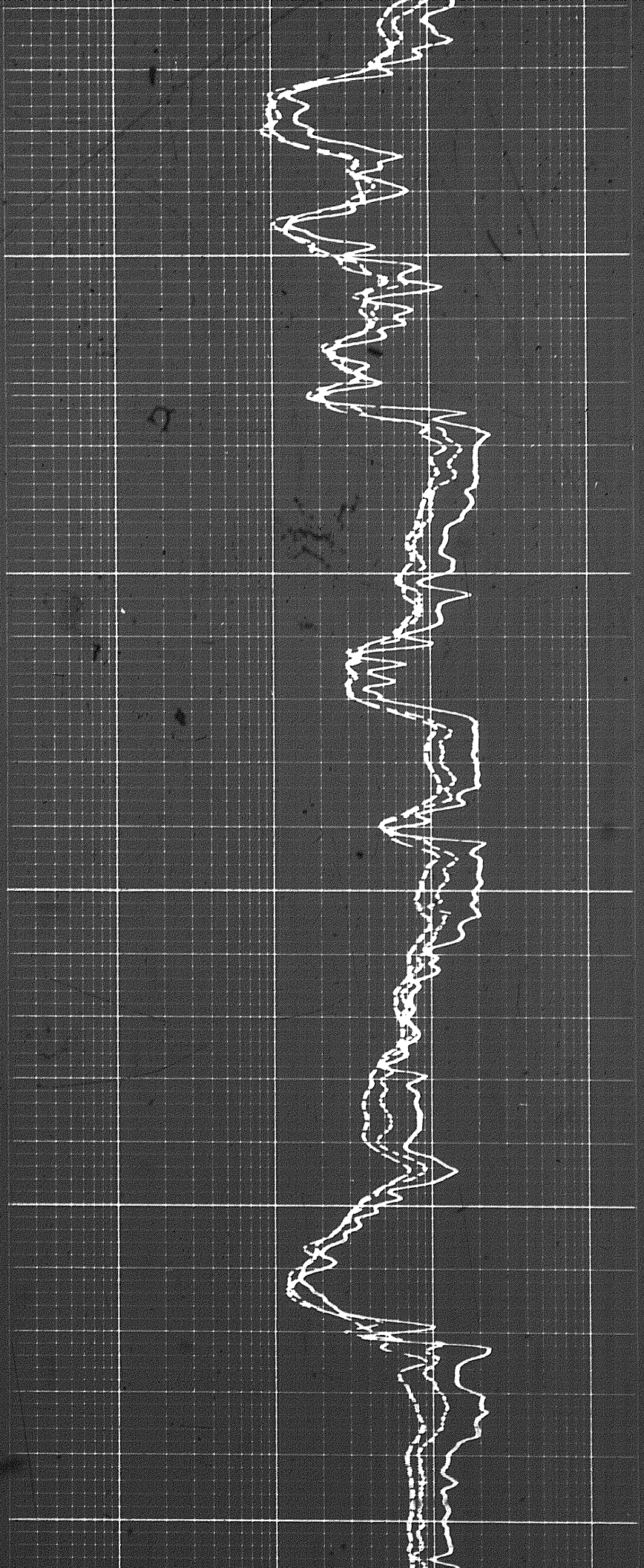

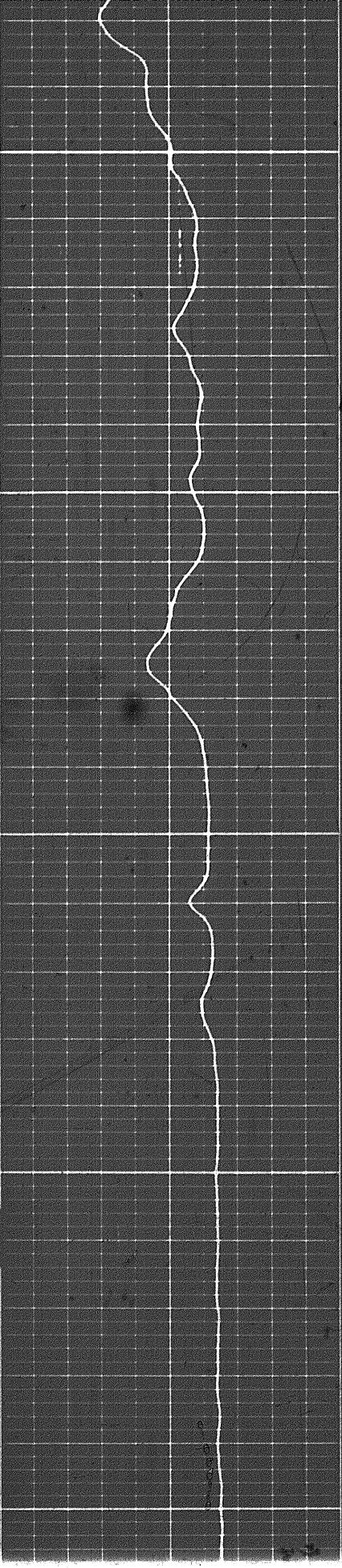

3800

3900

4000

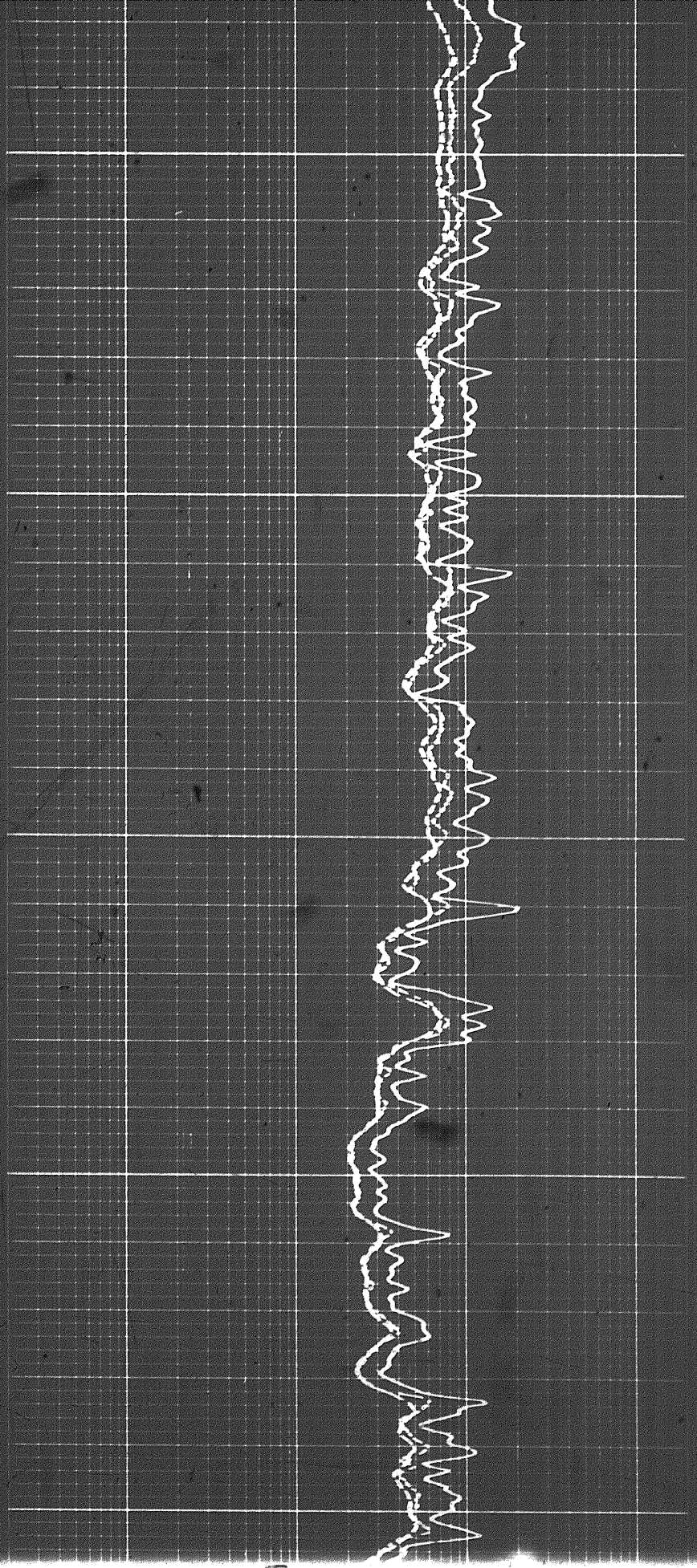

1961

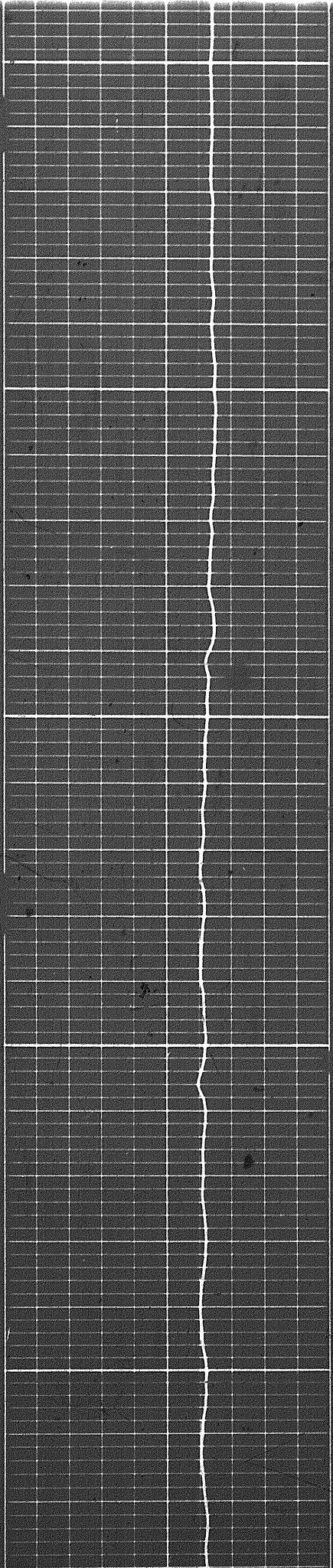

4000

4100

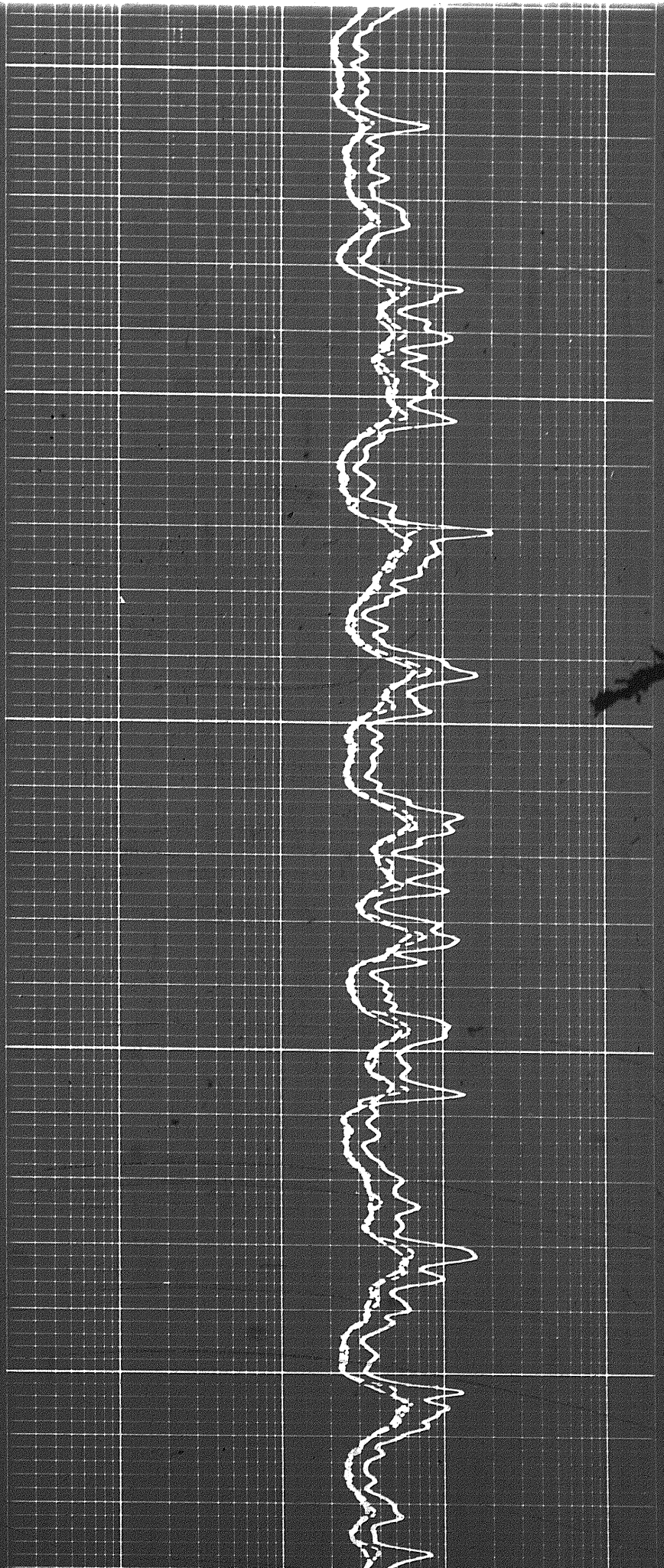

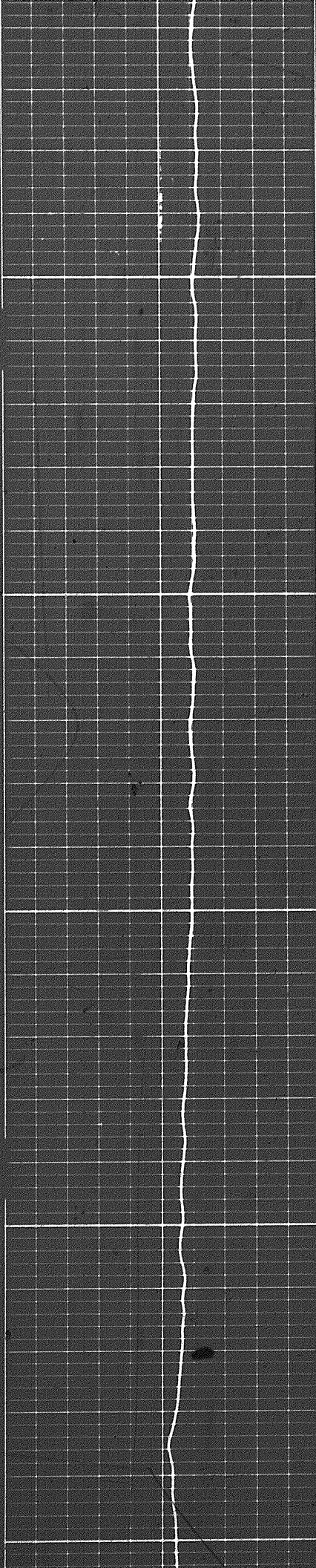

4200

4300

4400

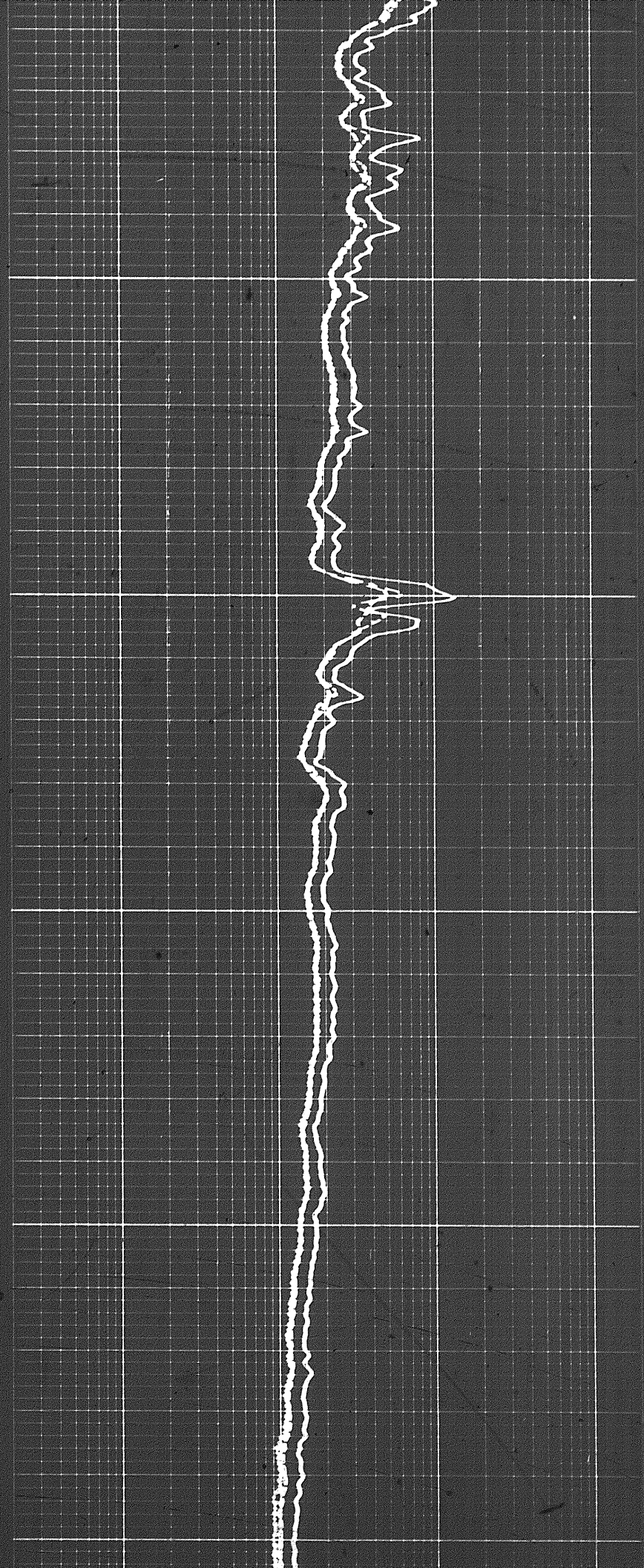

4400

4500

46

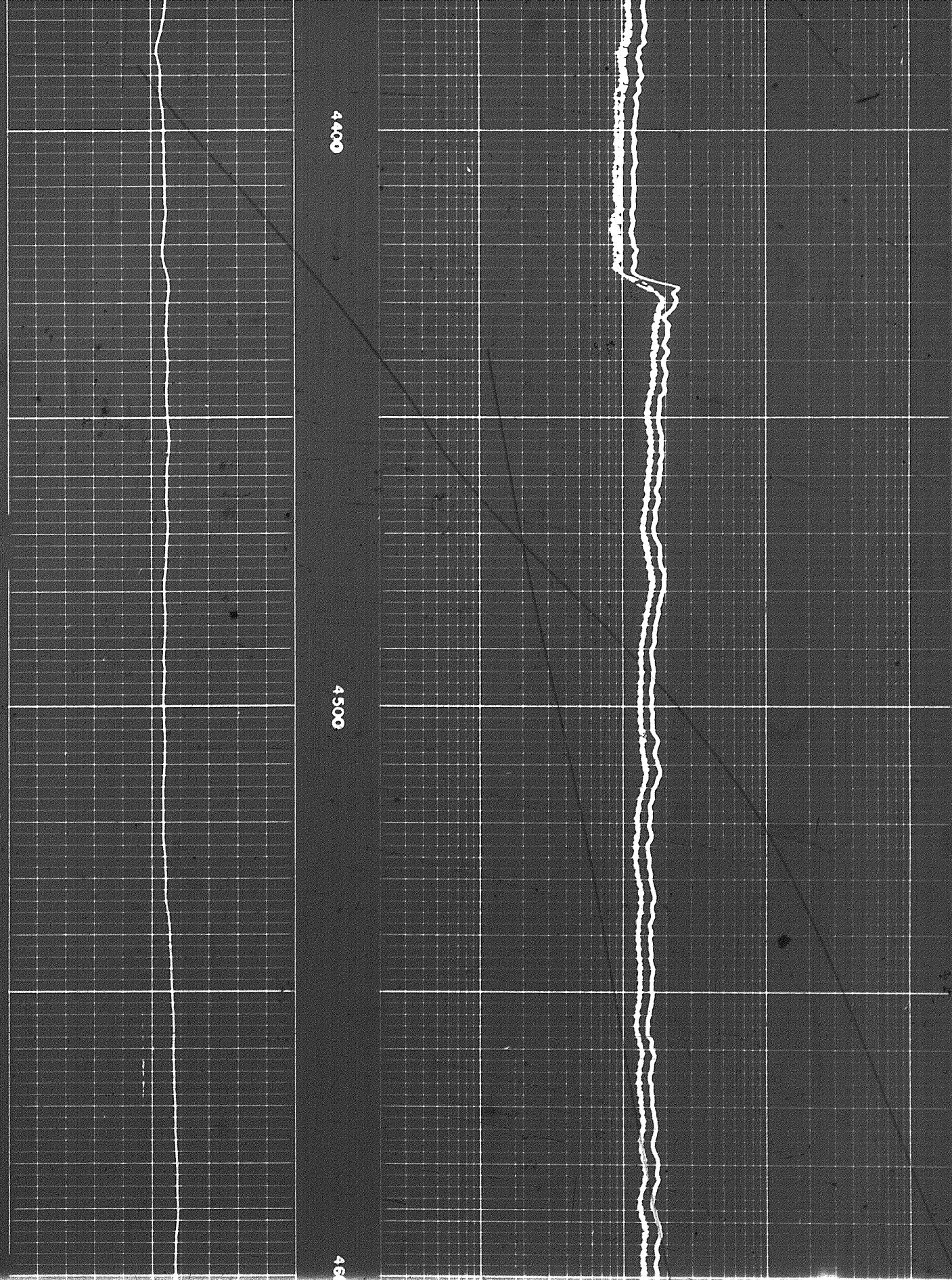

14 of

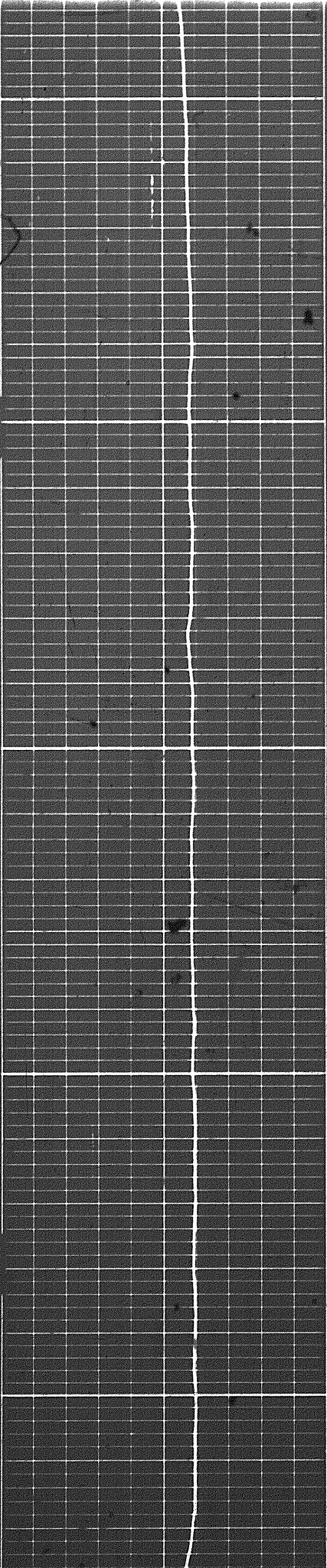

4600

4700

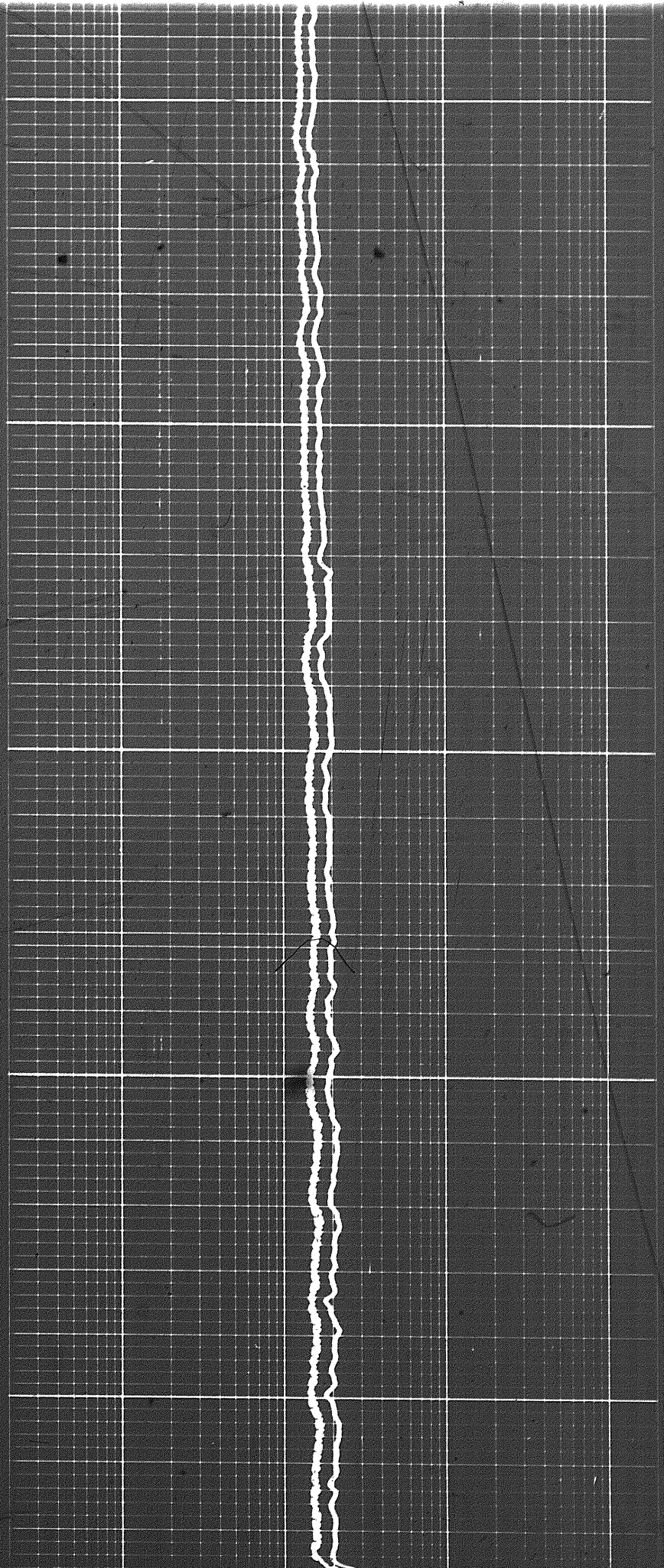

4800

4900

500

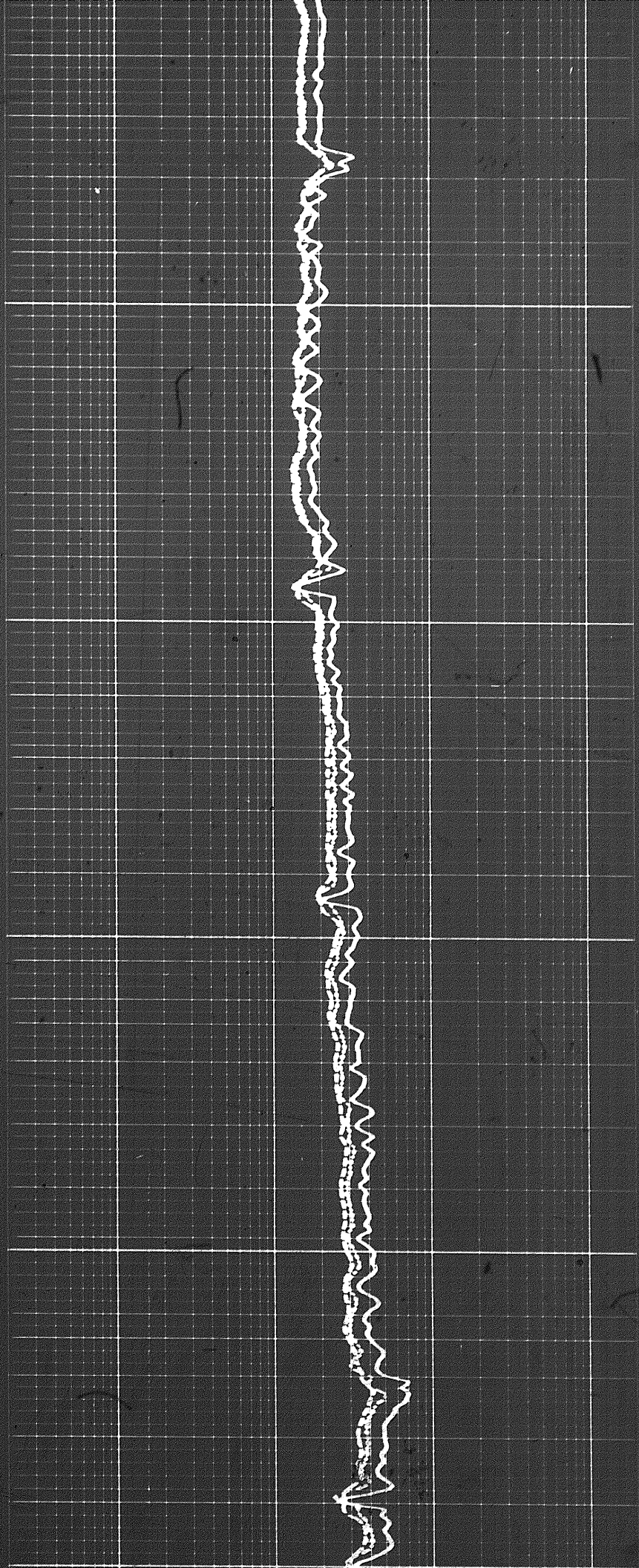
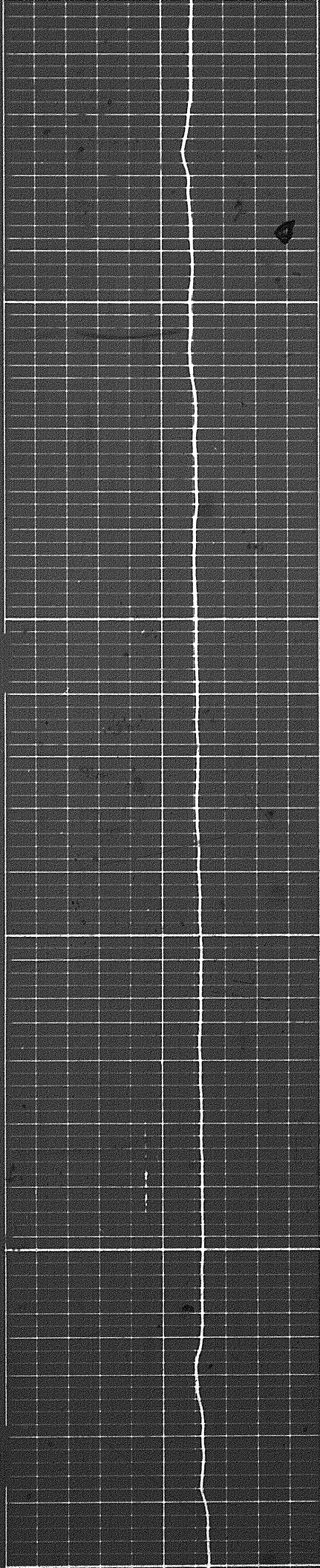

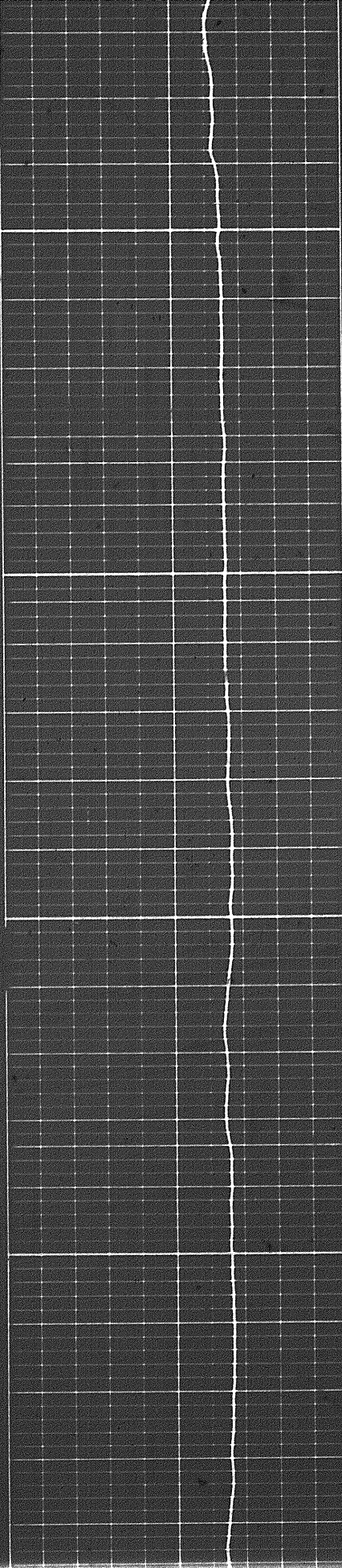

5000

5100

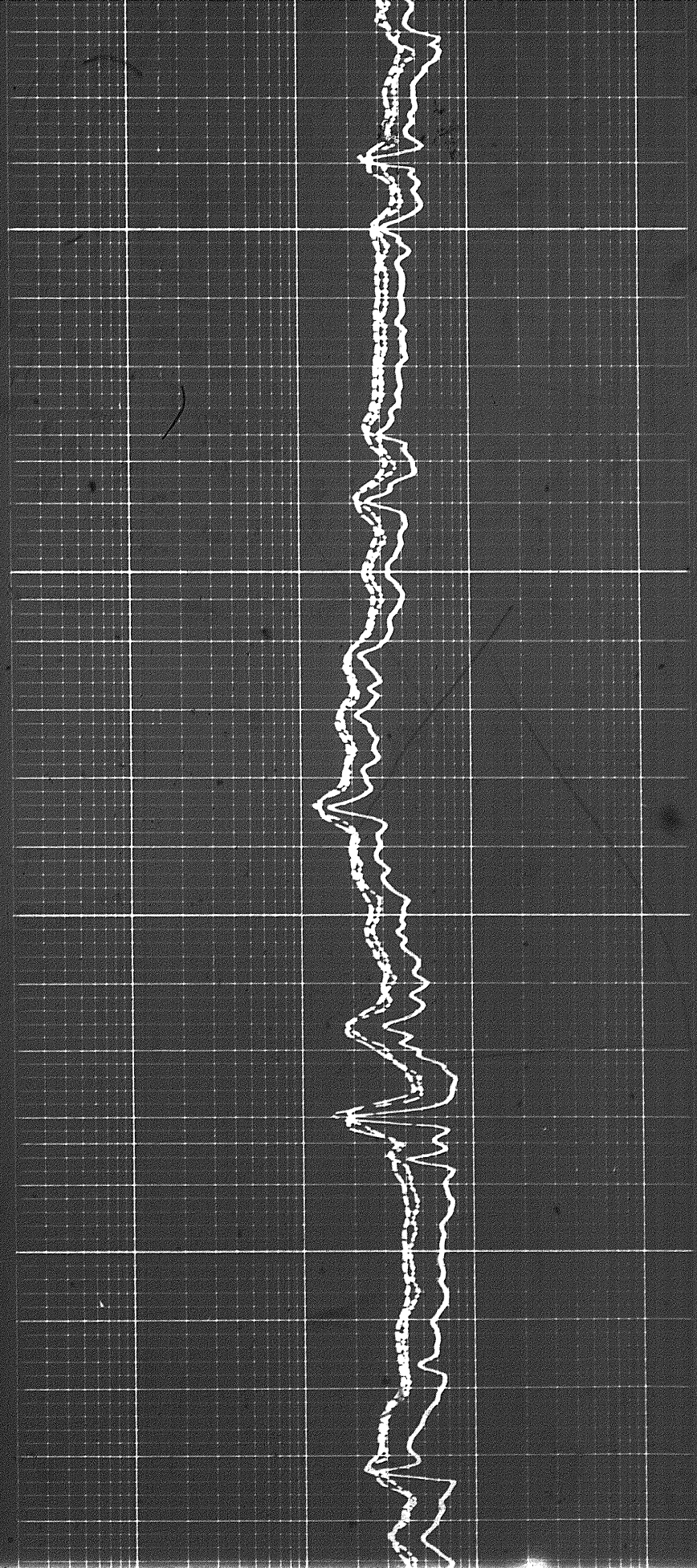

1507

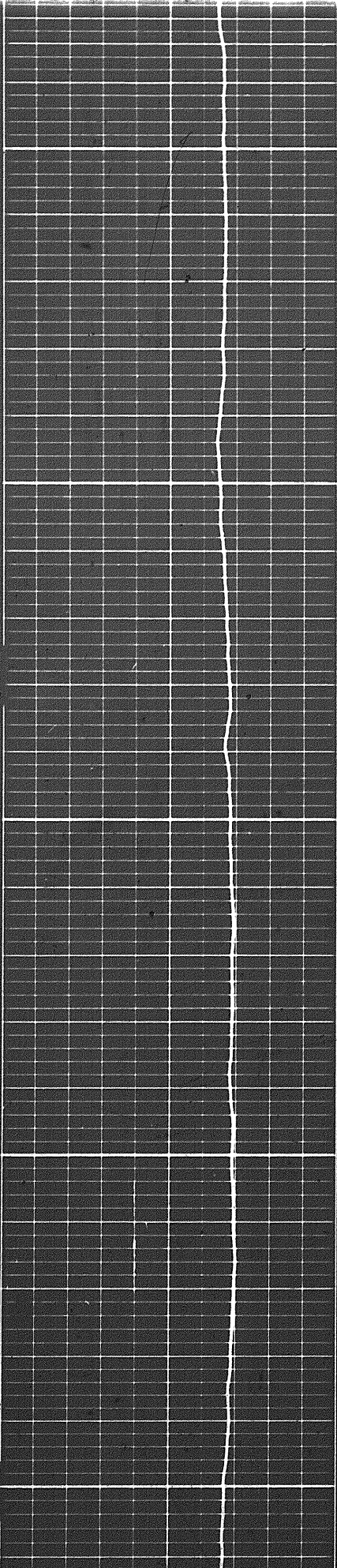

5200

5300

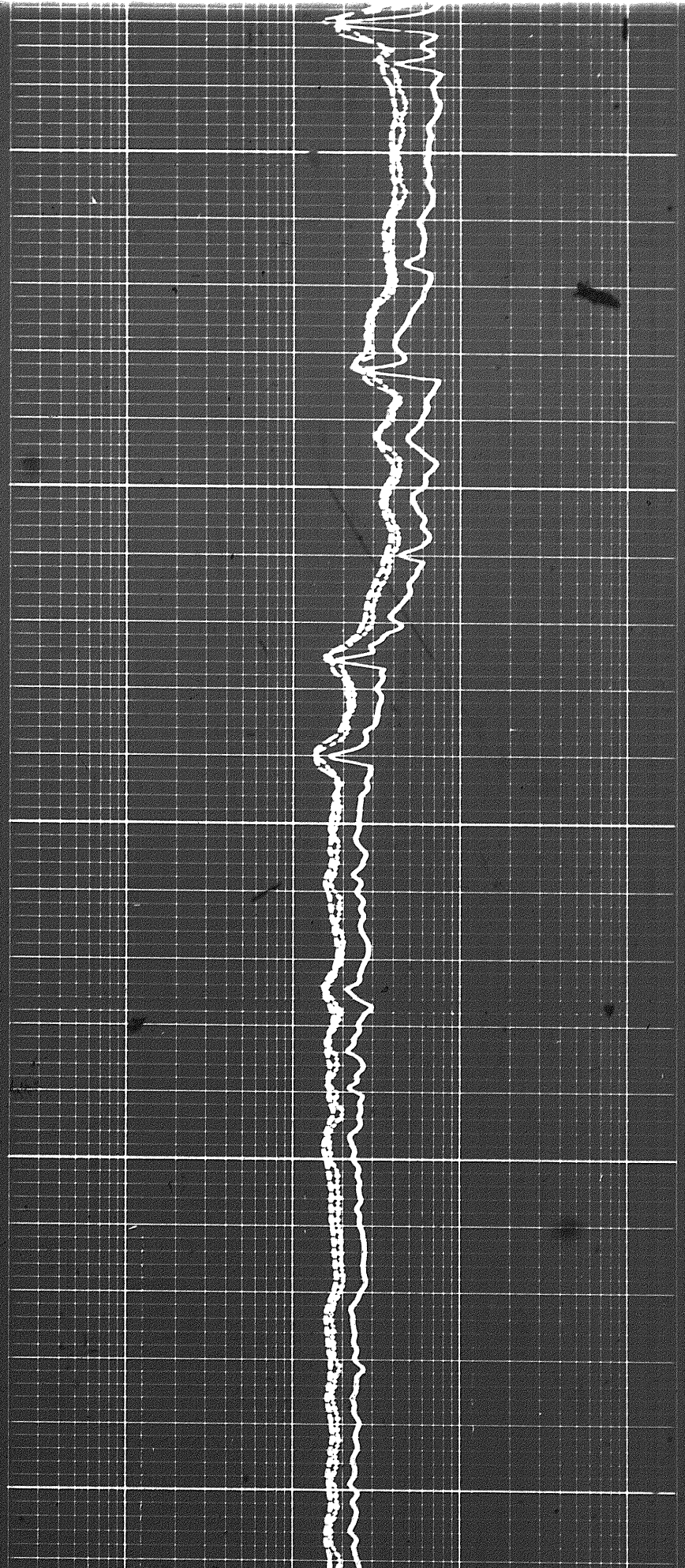

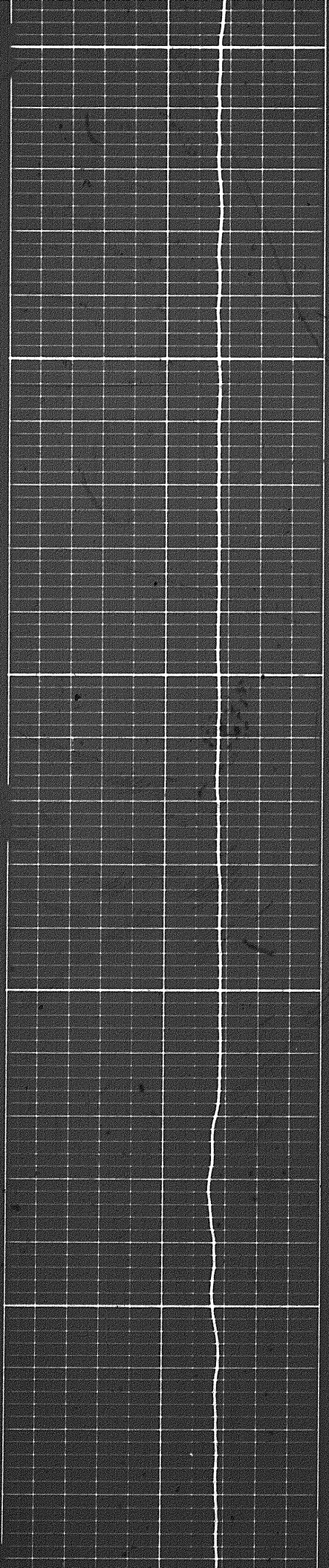

5400

5500

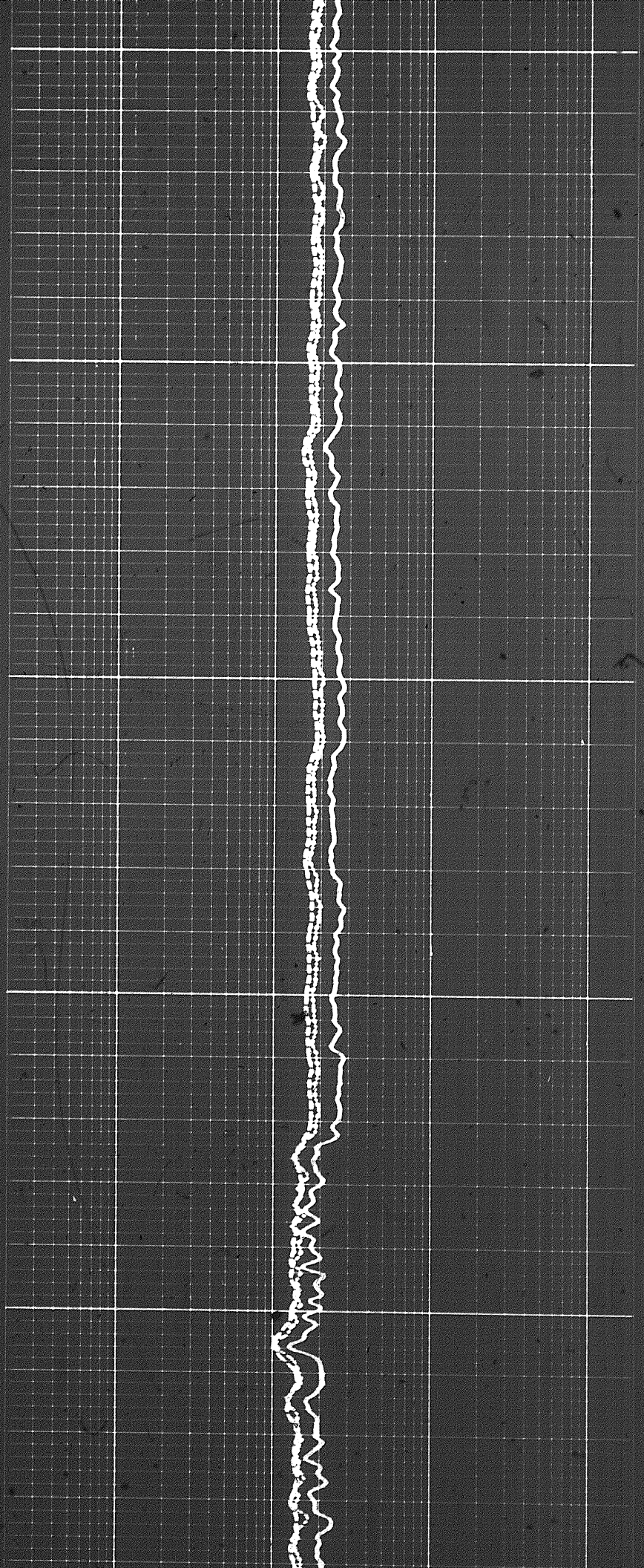

5600

5700

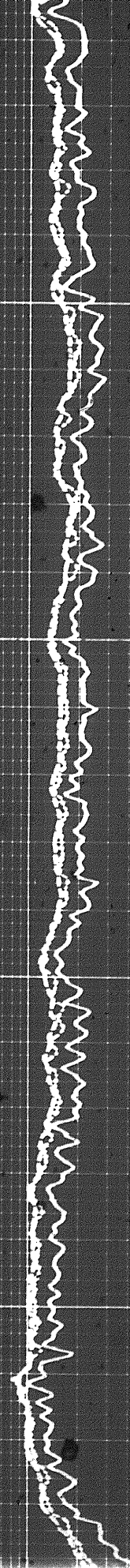

16 of

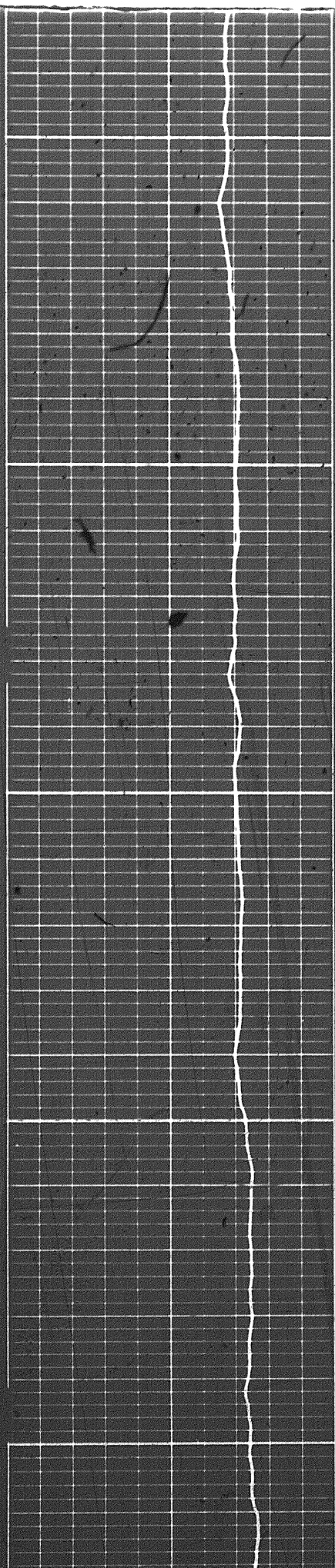

0085

5900

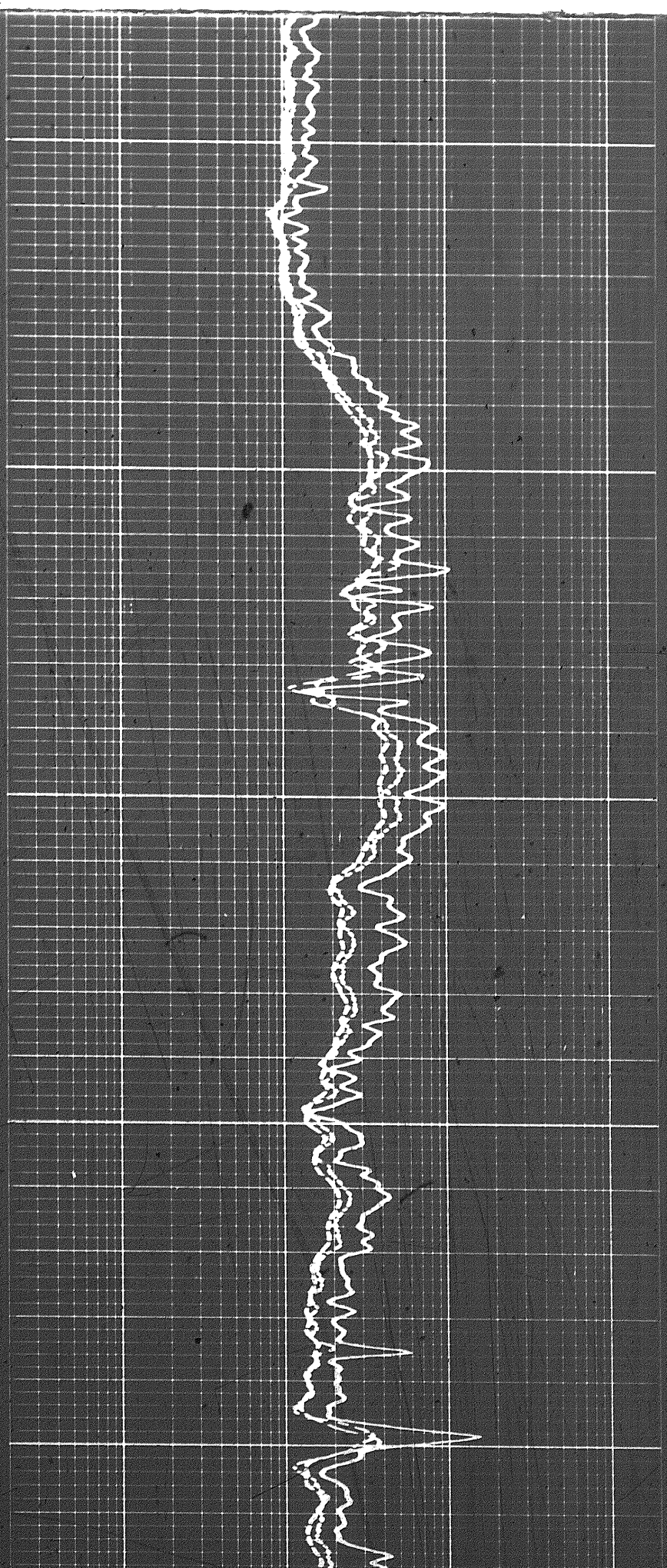

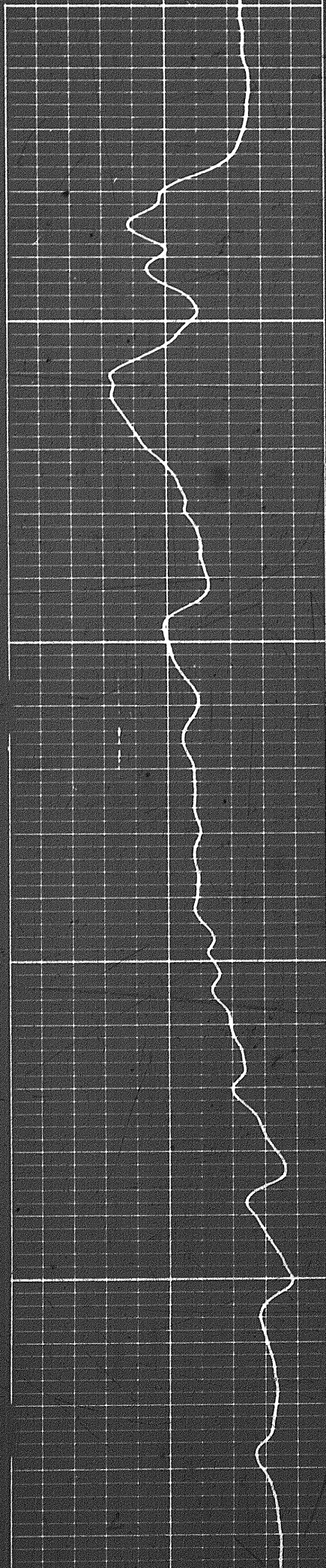

0009

0019

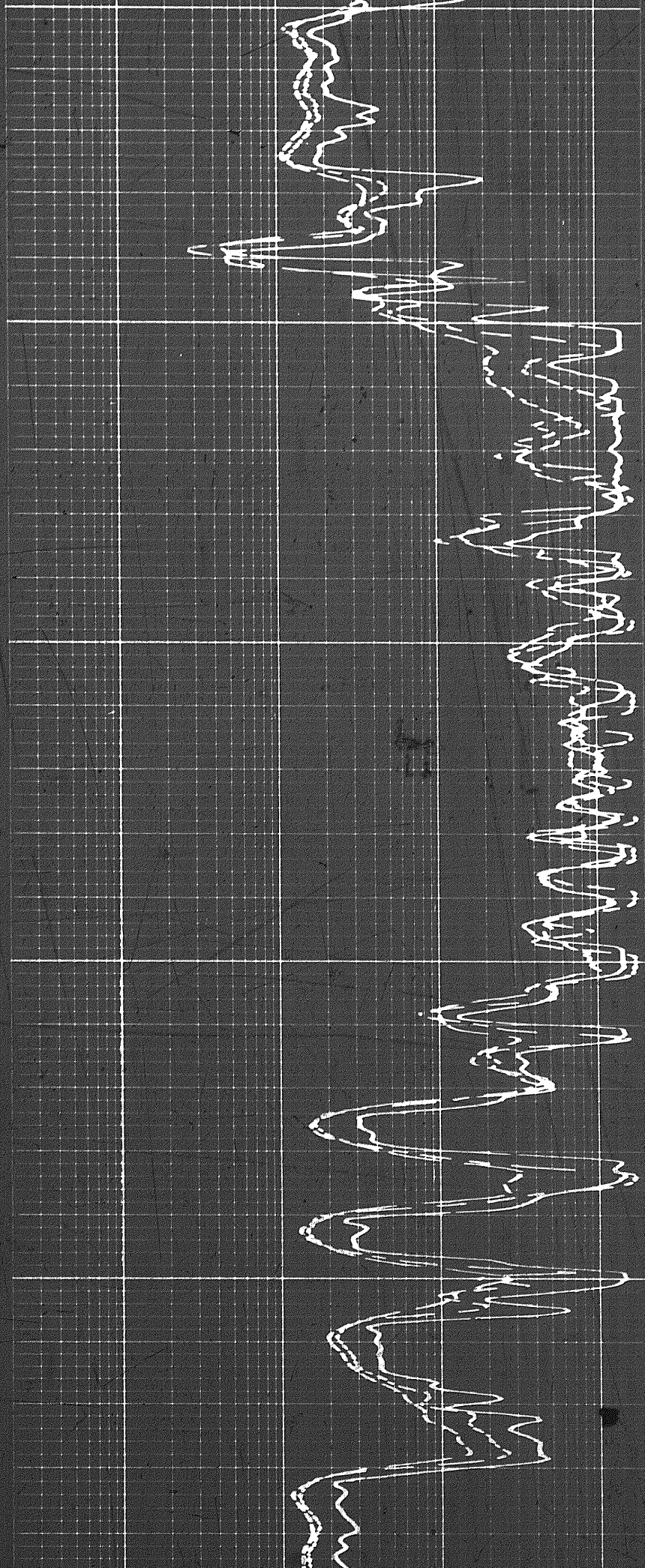

6200

6300

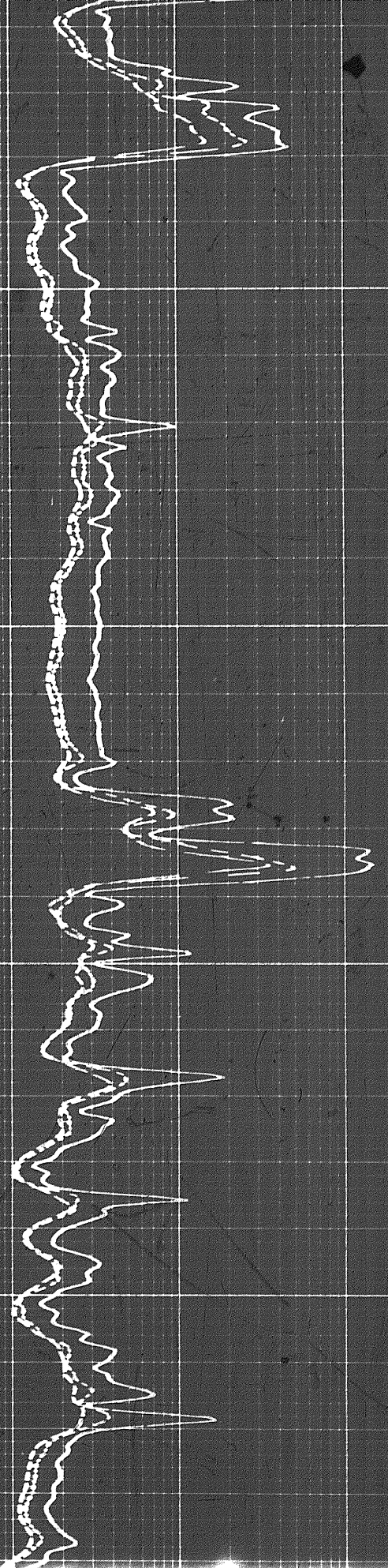

17 of

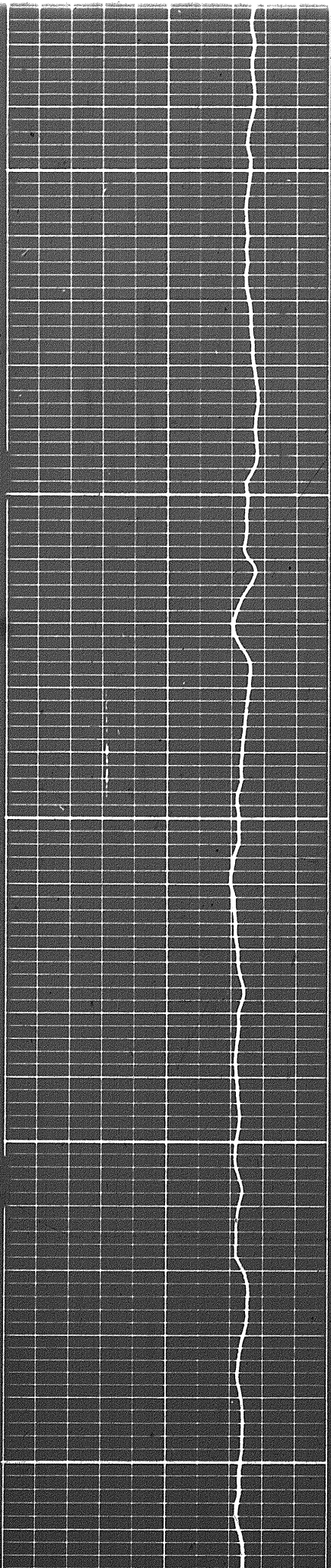

6400

6500

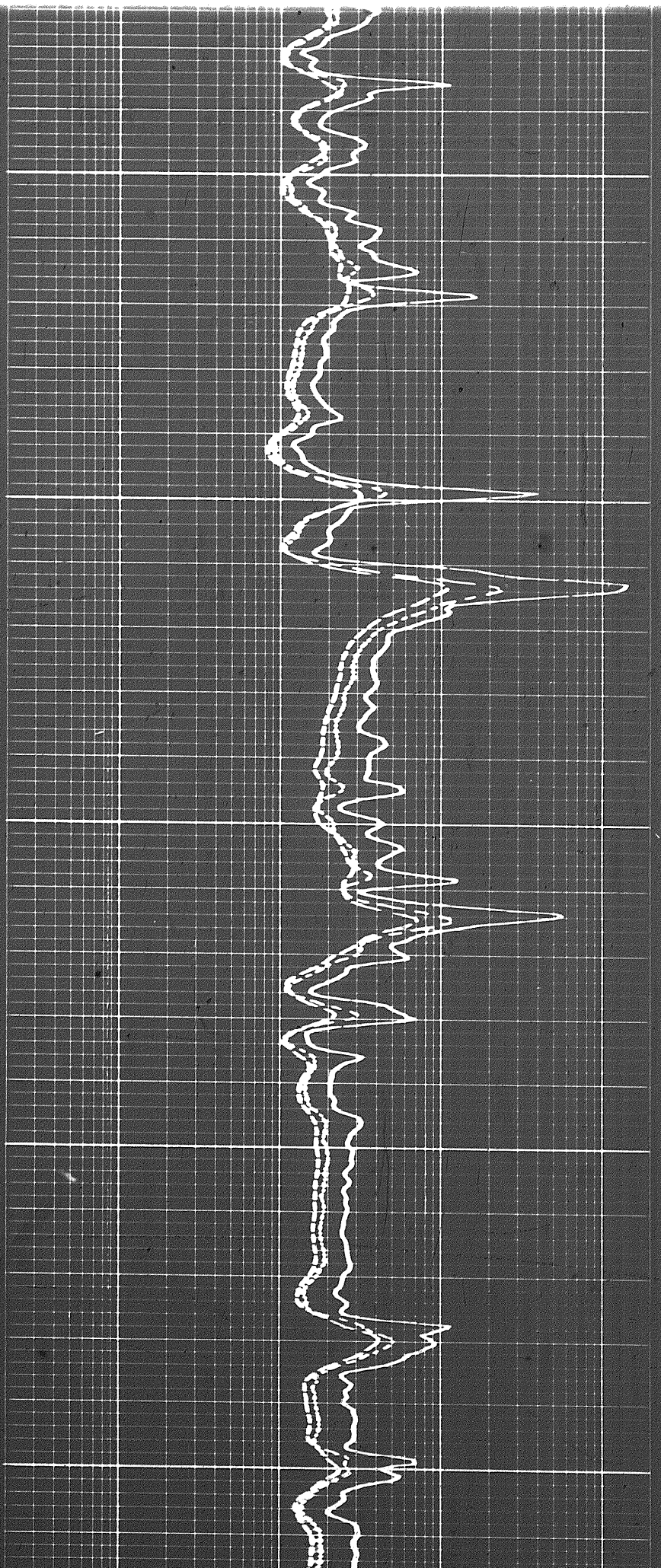

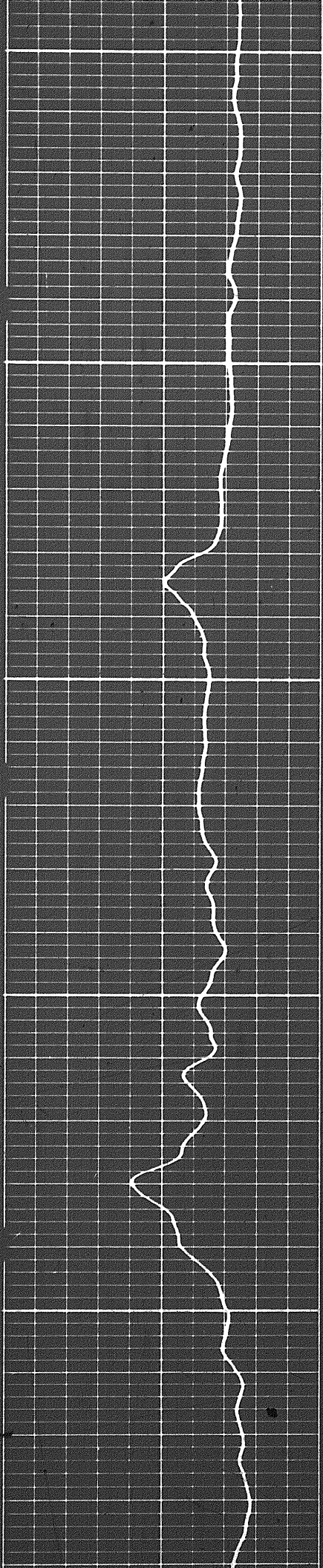

6600

6700

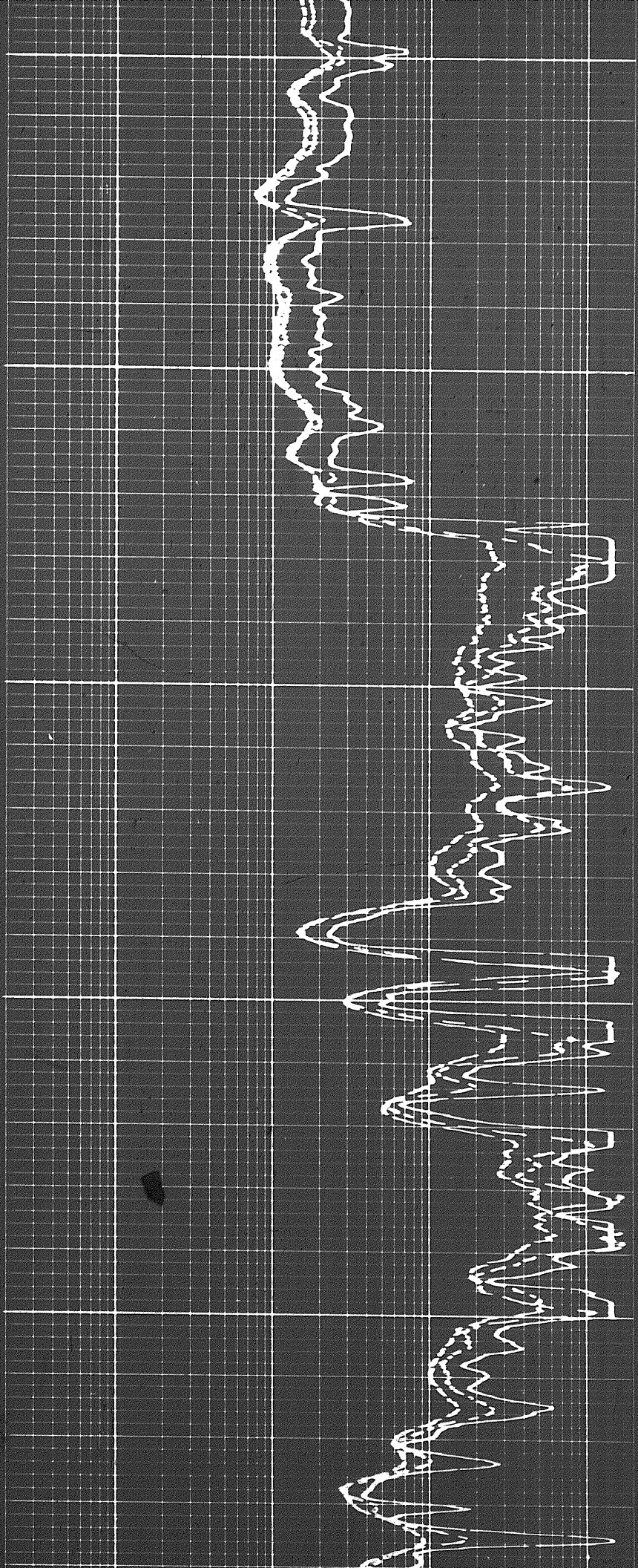

2

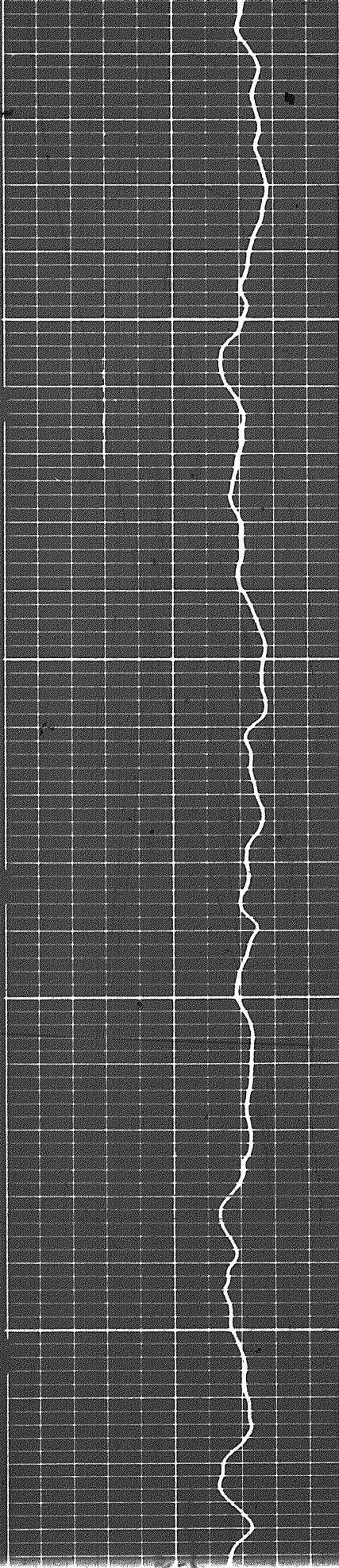

0039

0039

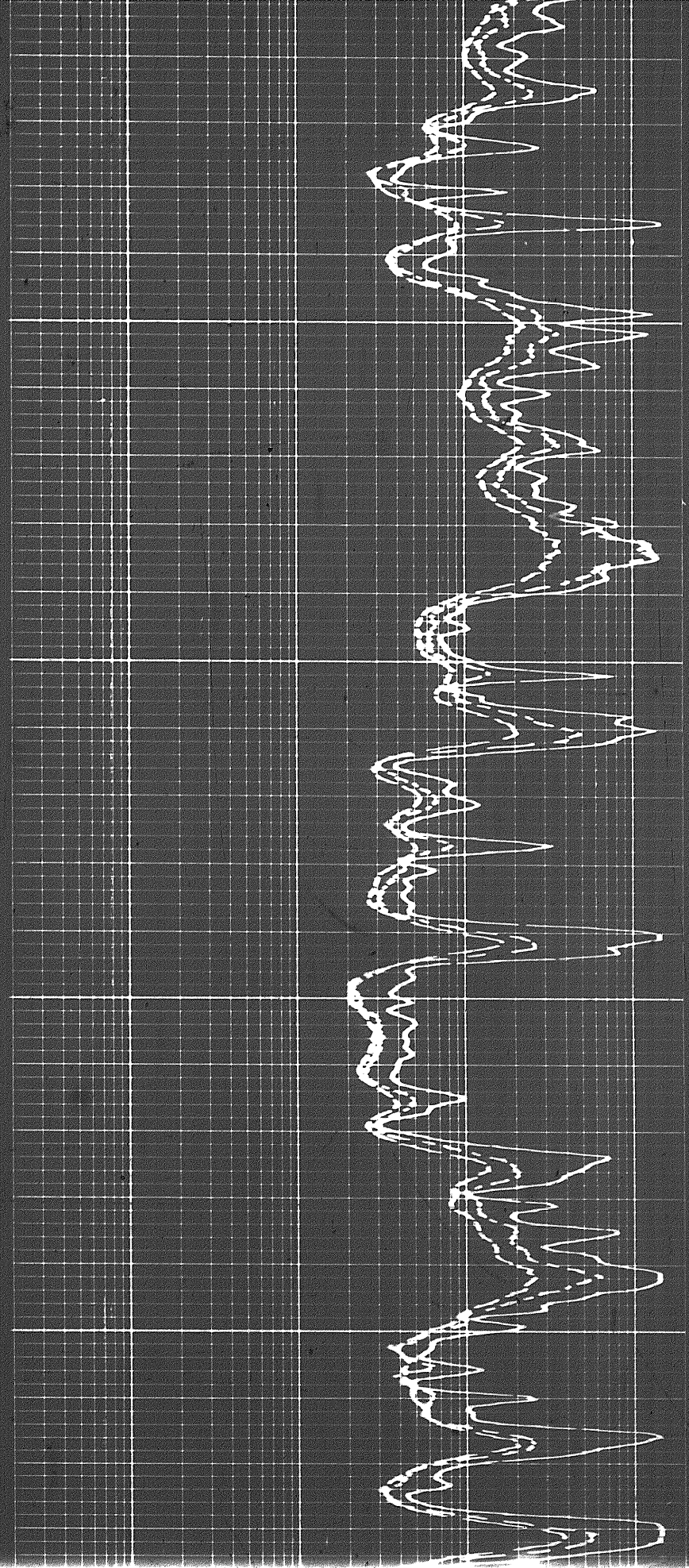

3

182

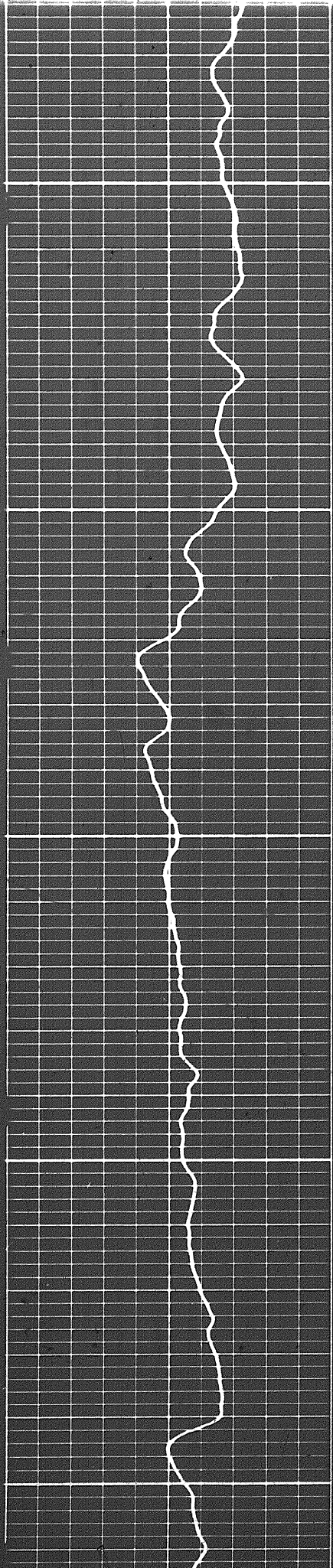

7000

7100

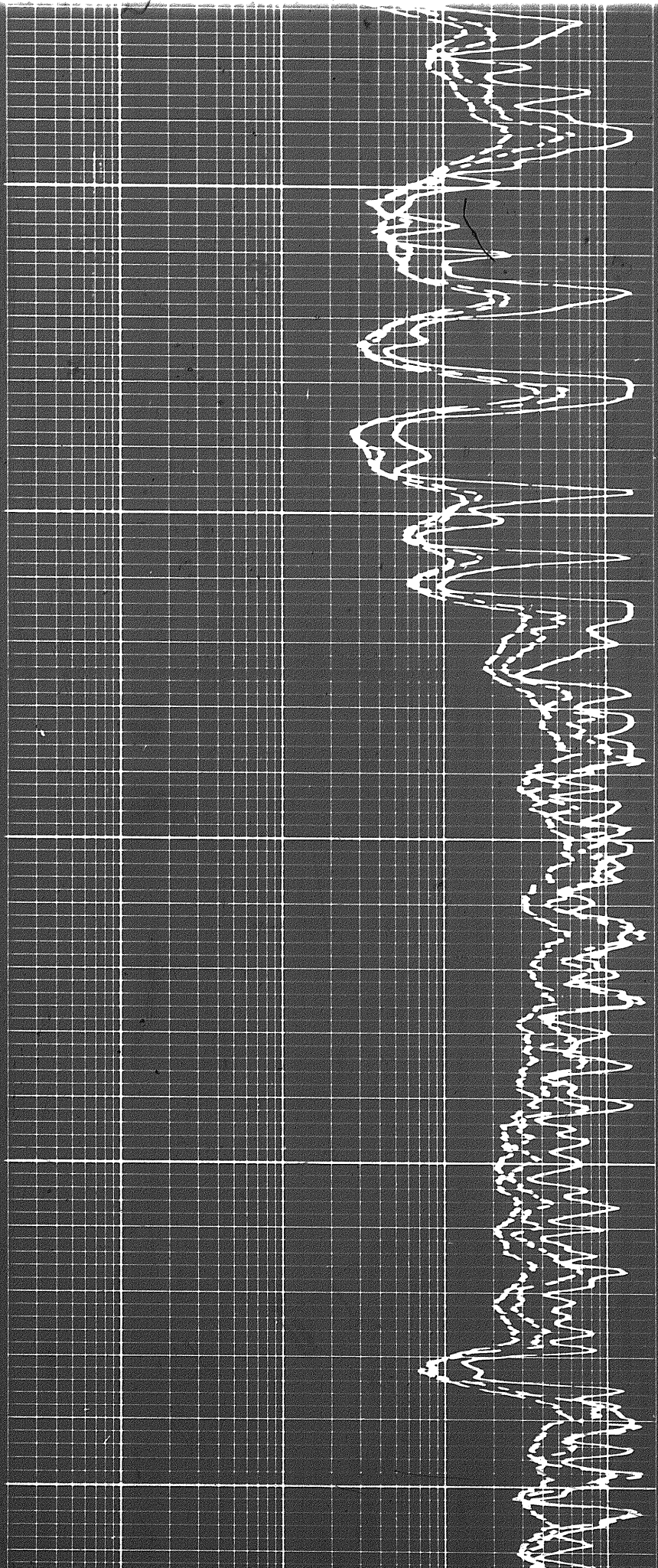

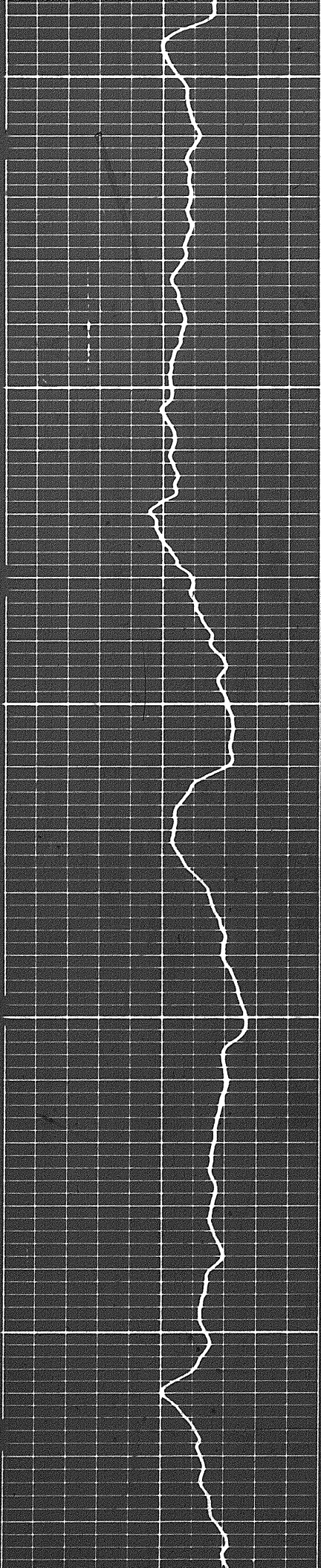

7200

7300

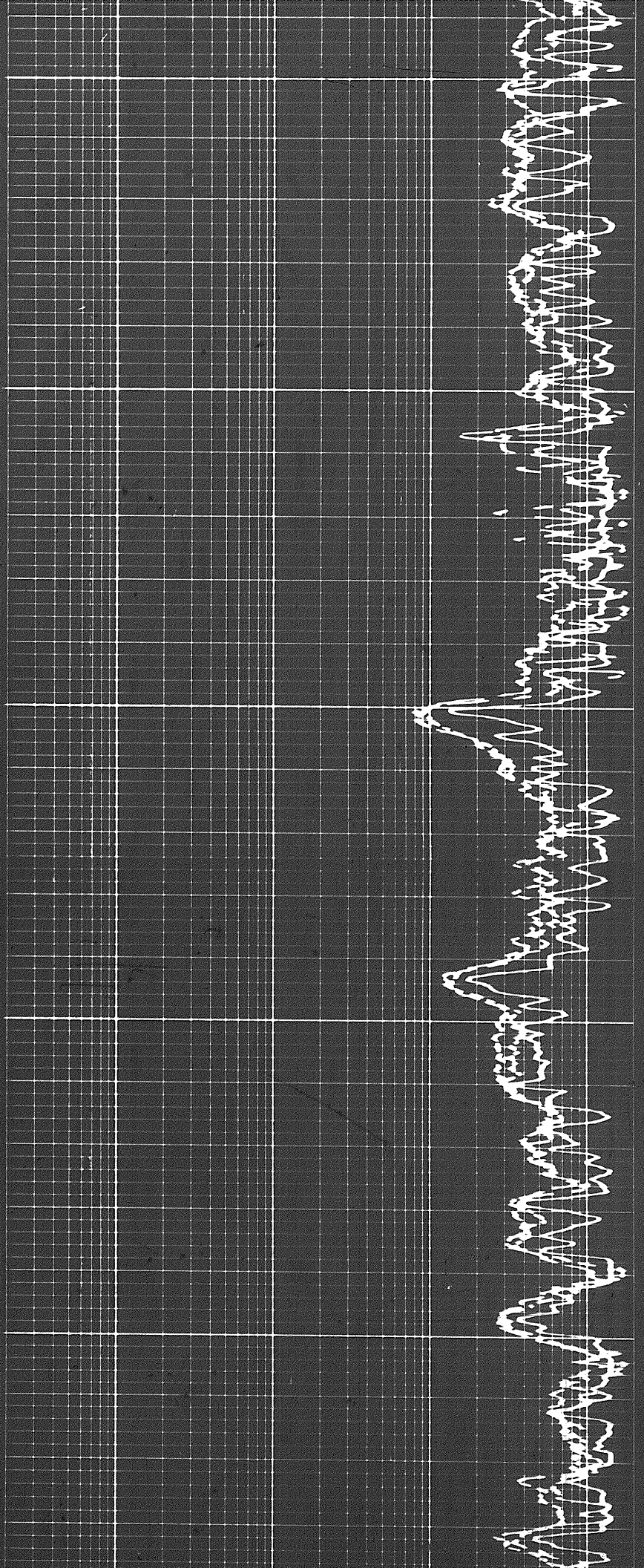

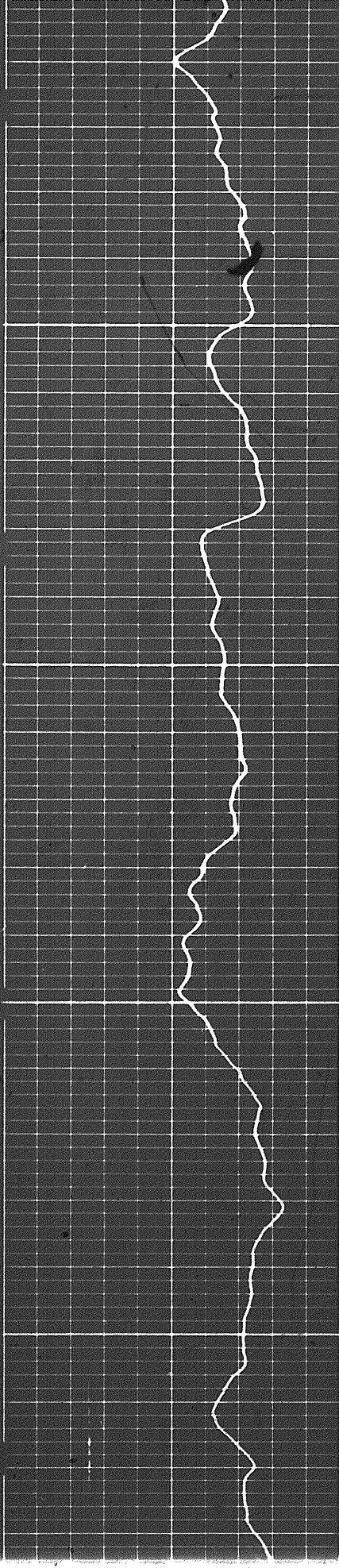

7400

7500

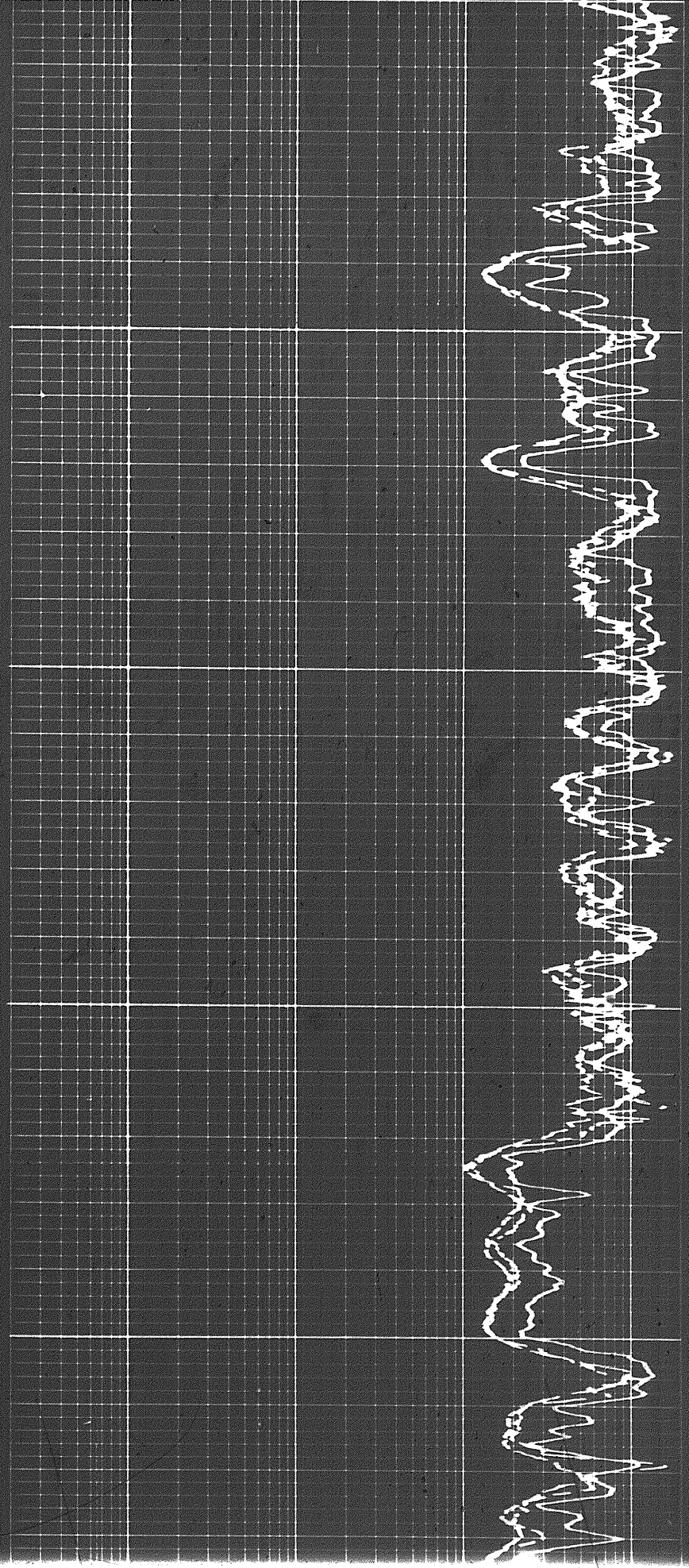

189

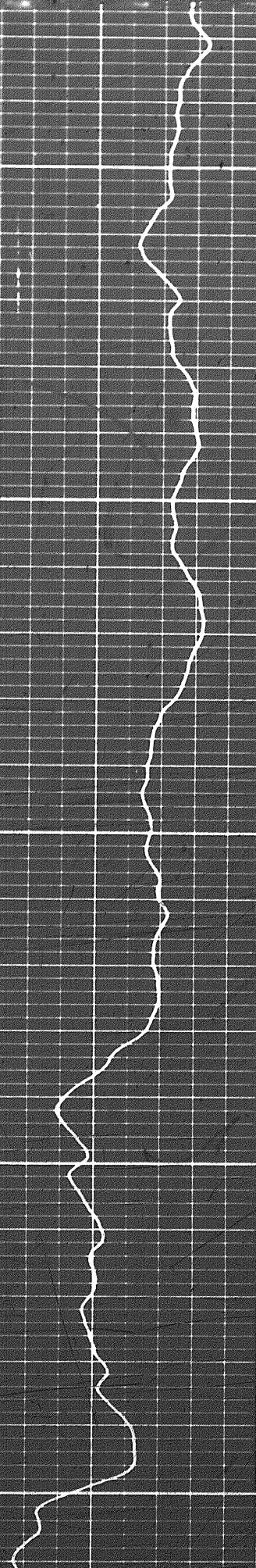

7600

7700

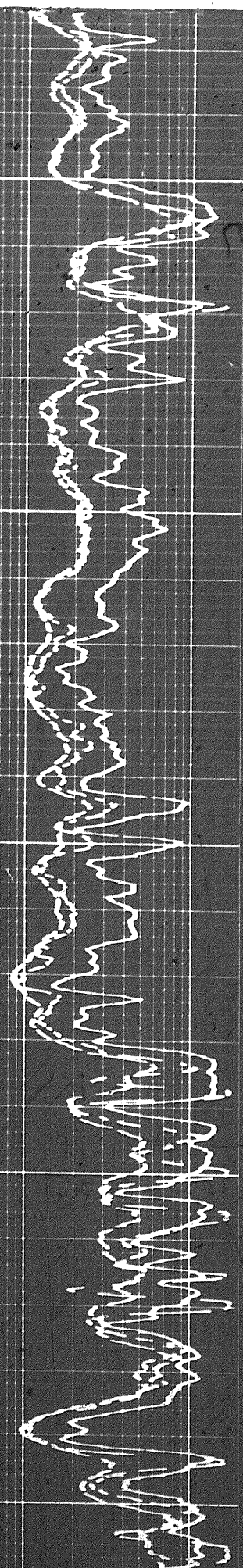

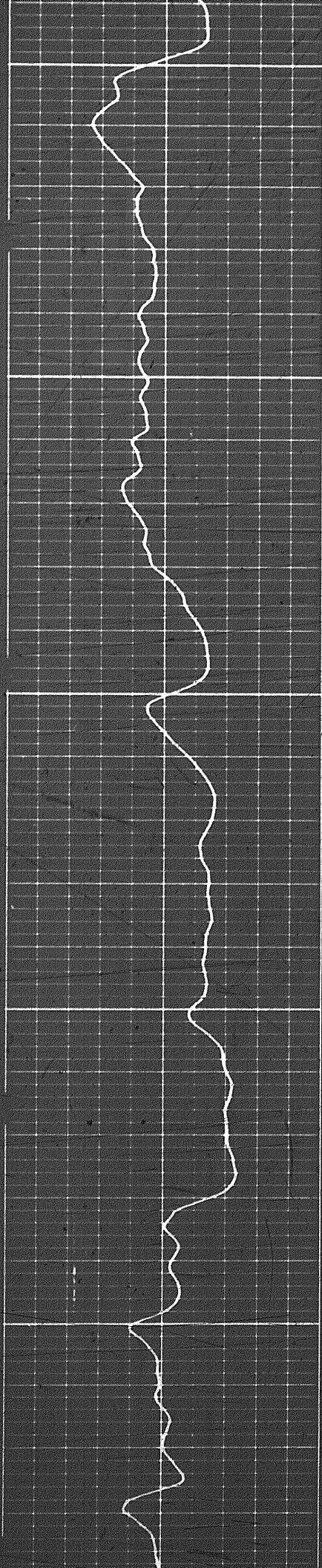

7800

7900

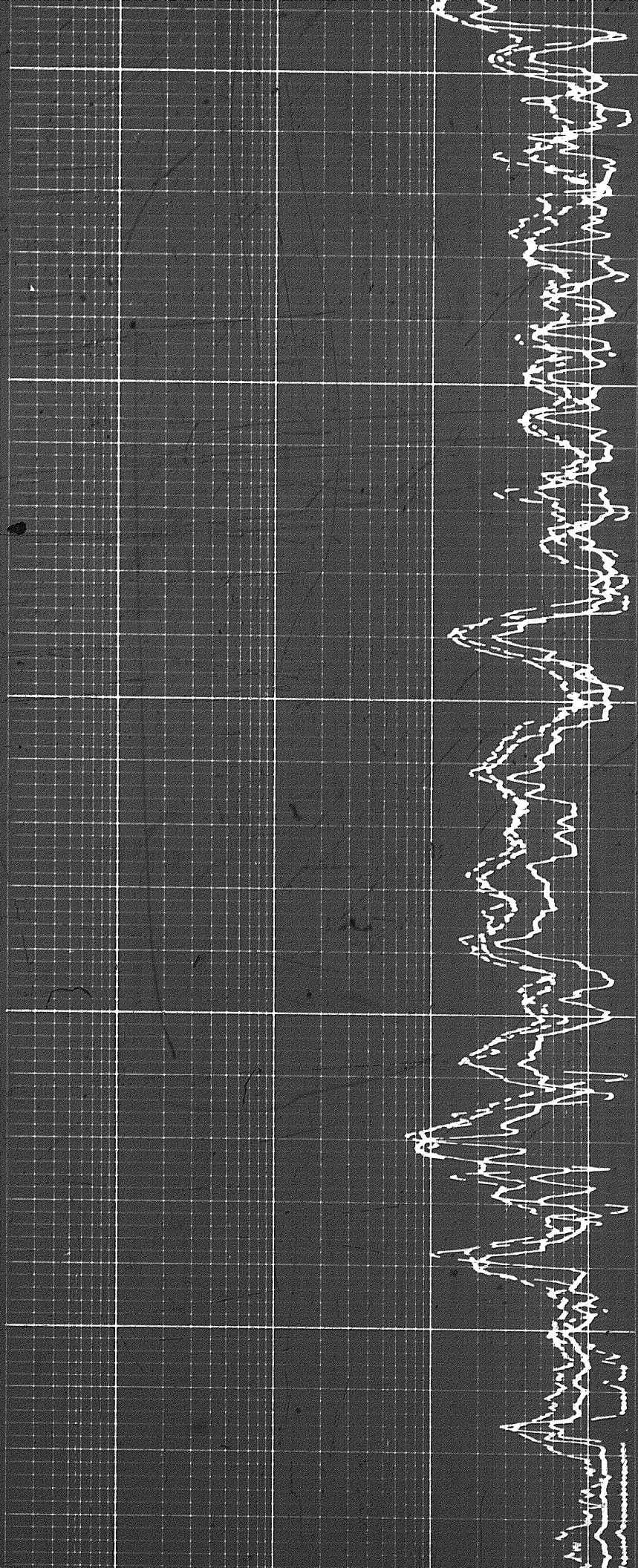

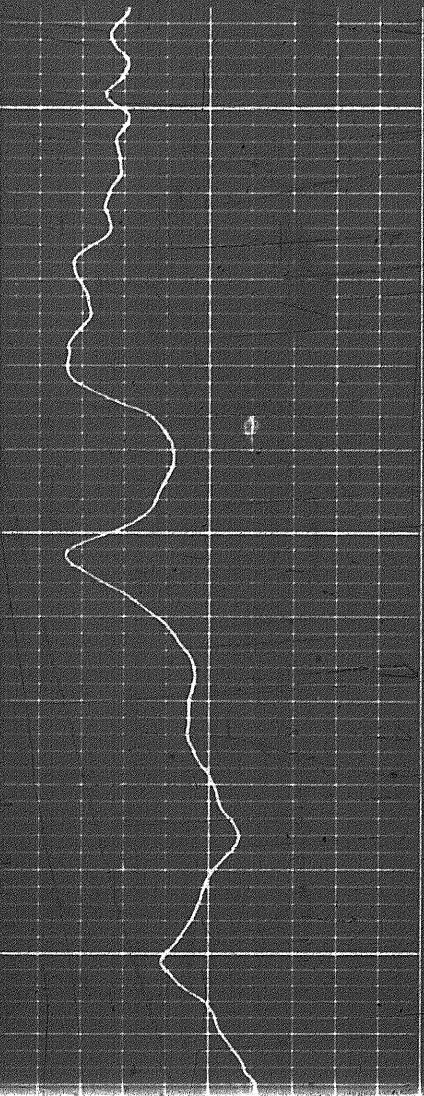

7800

7900

REPEAT SECTION

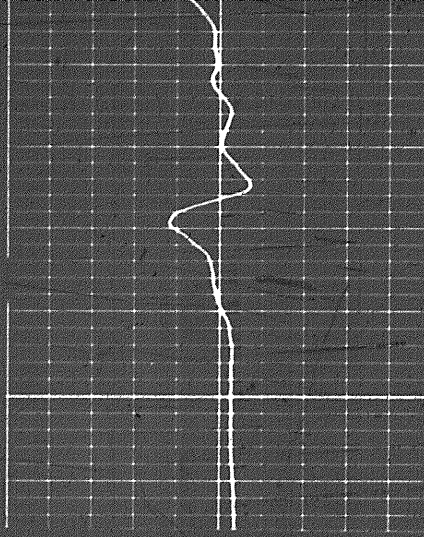

FR

8000

1

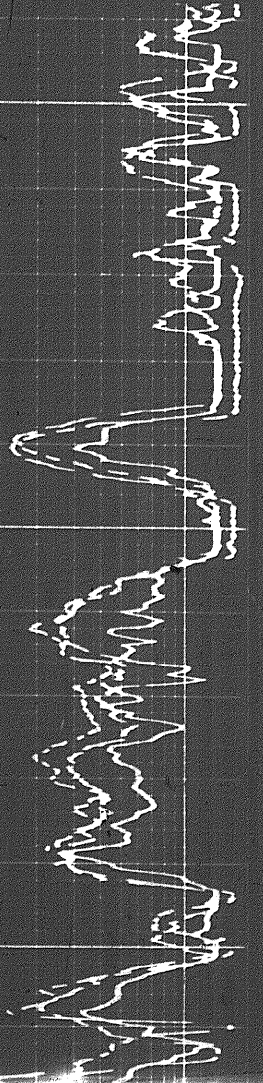
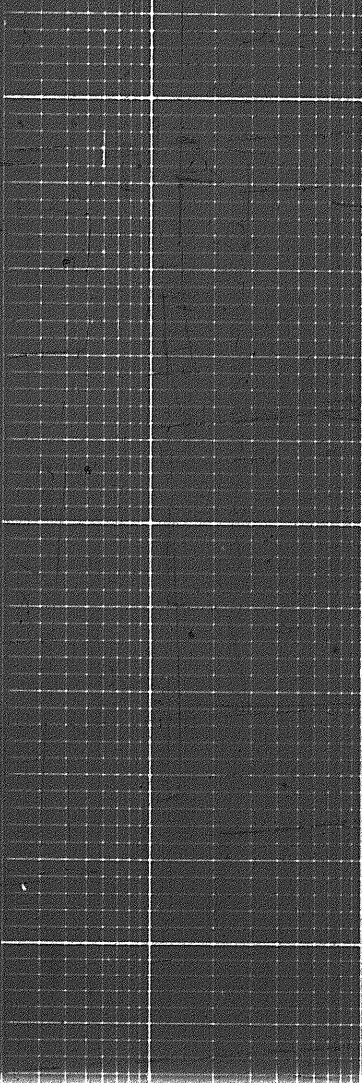

19019

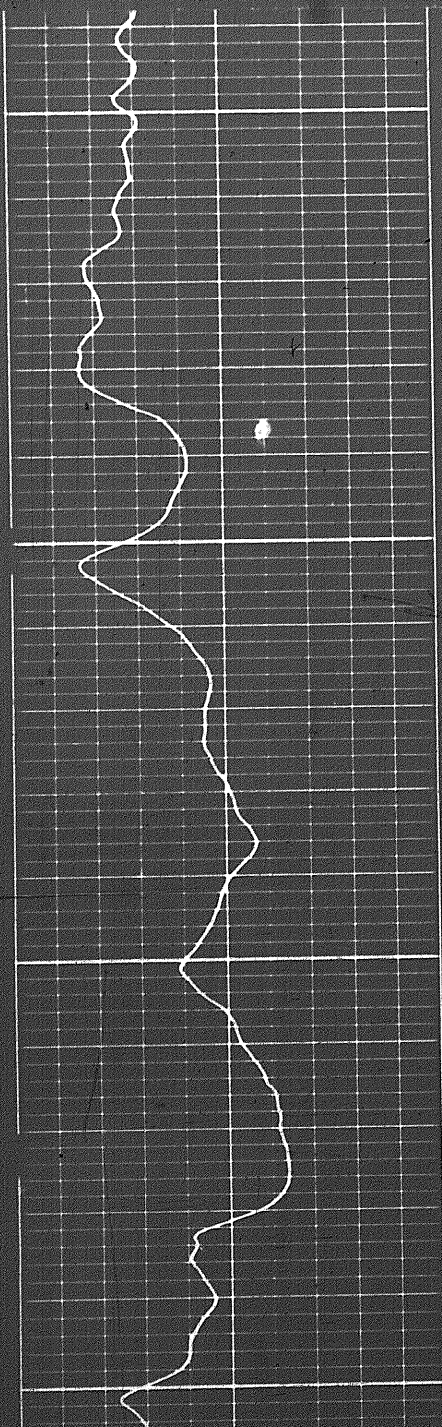

7800

7900

REPEAT SECTION

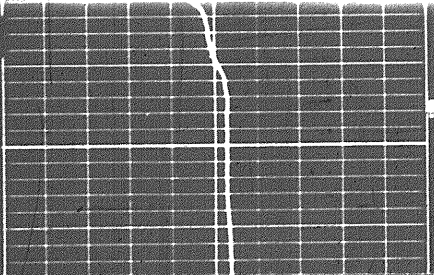
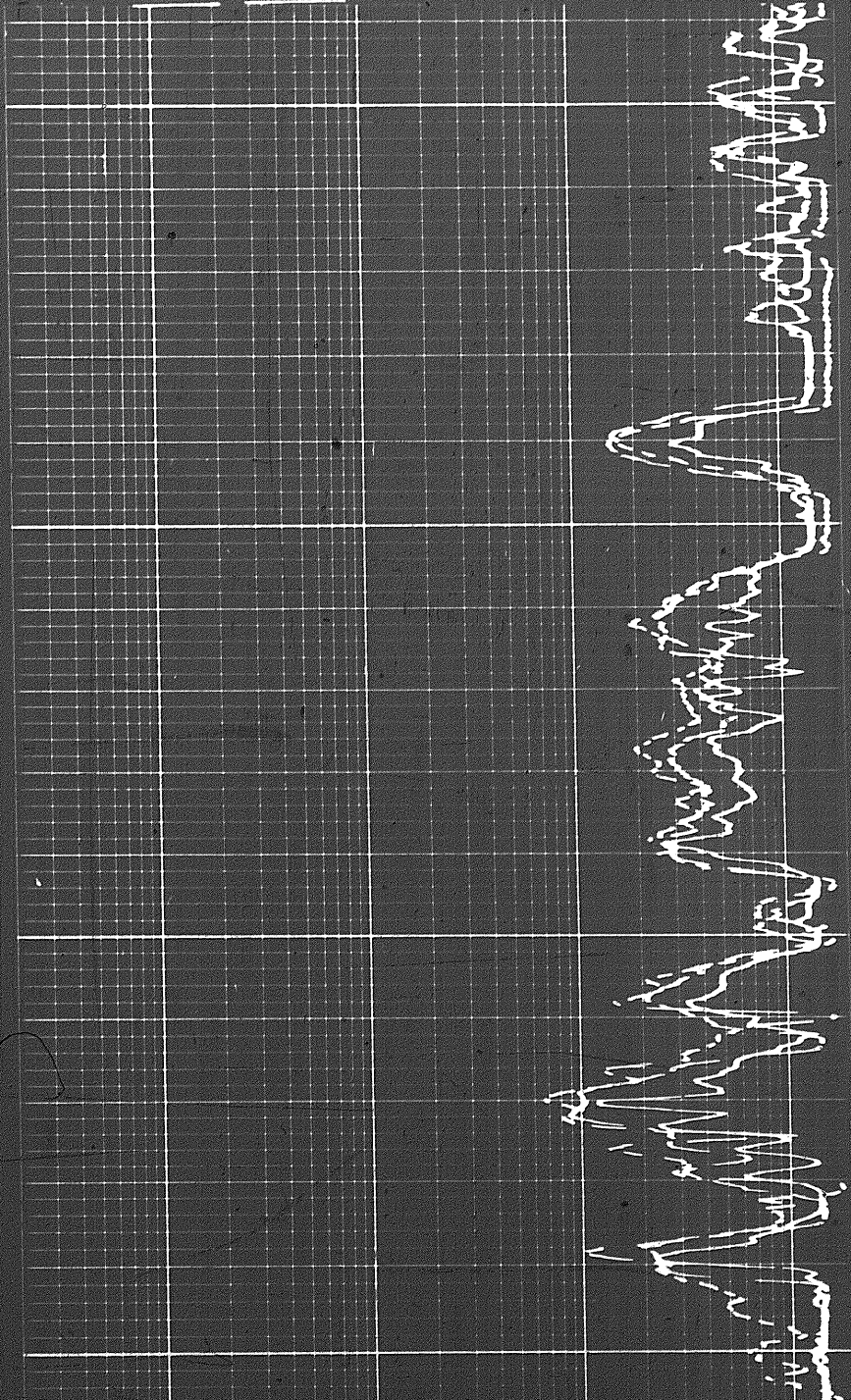

R

8000

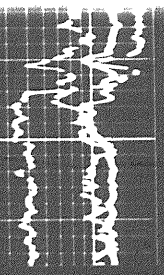

Speed in FPM

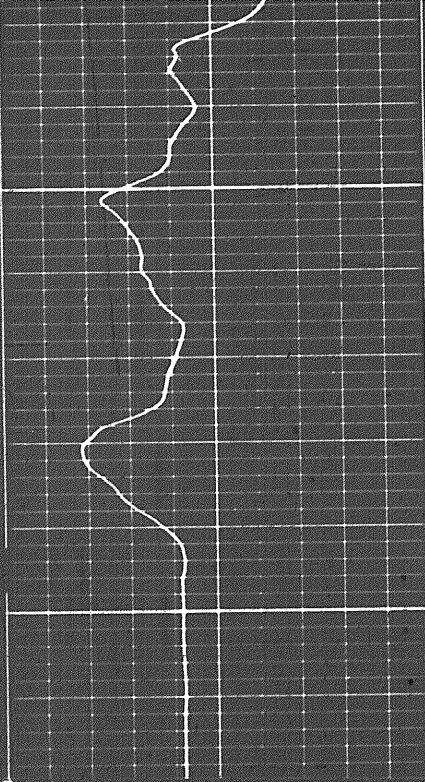

FR

0008

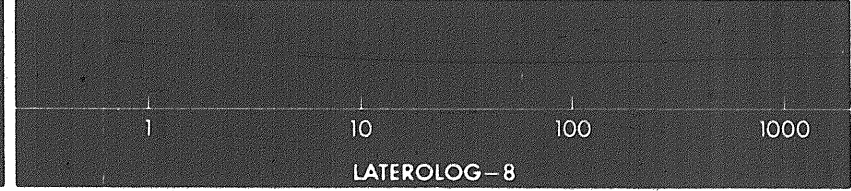
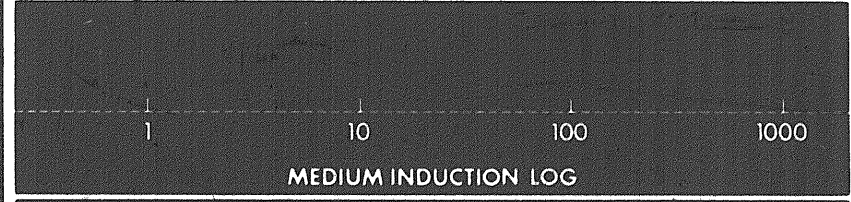
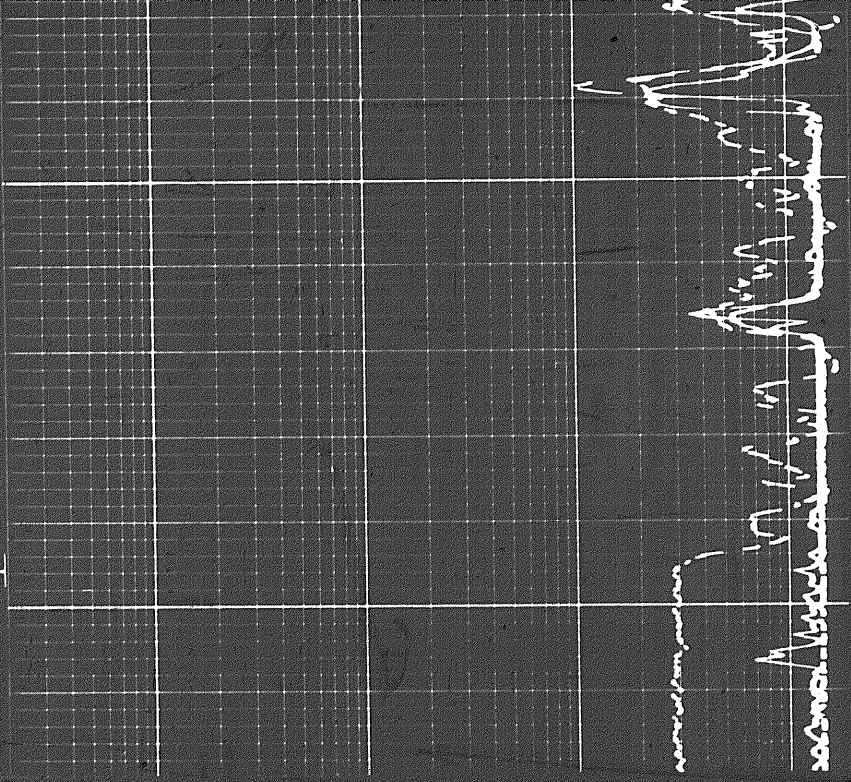

SPONTANEOUS - POTENTIAL
millivolts

DEPTHS

RESISTIVITY
ohms m/m

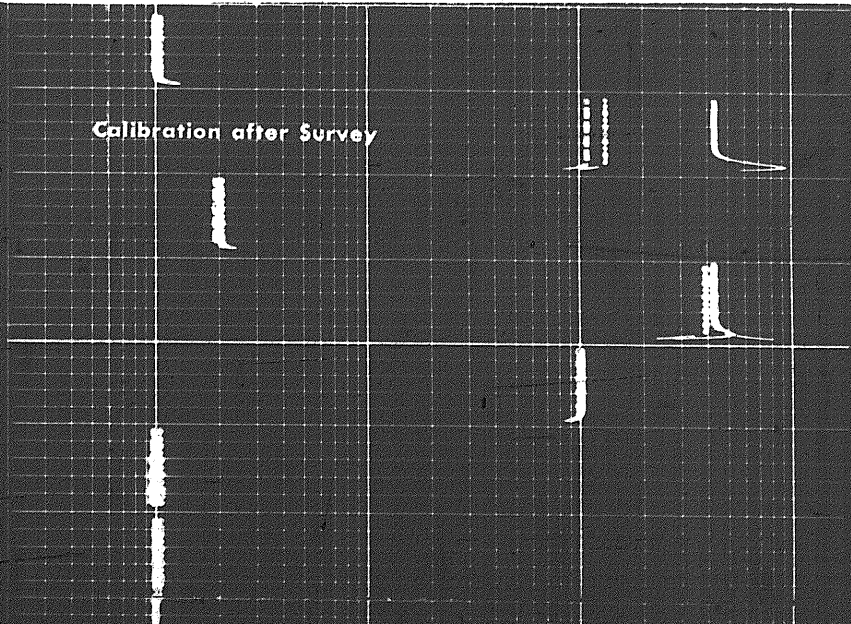
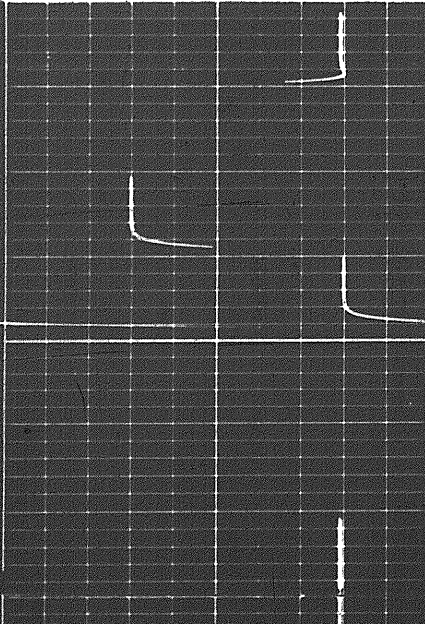

DEEP INDUCTION LOG

1 10 100 1000

MEDIUM INDUCTION LOG

1 10 100 1000

LATEROLOG-8

SPONTANEOUS - POTENTIAL
millivolts

DEPTHS

RESISTIVITY
ohms m/m

Speed in FPM

10

Calibration after Survey

Calibration before Survey

COMPANY CHEVRON STANDARD LIMITED

WELL SOBC WM E PORCUPINE YT 1-13

FIELD WILDCA T PROVINCE YUKON TERRITORIES

