

Schumberger

**BOREHOLE COMPENSATED
SONIC LOG**
SCHUMBERGER OF CANADA, Calgary Alberta

PROVINCE YUKON TERRITORIES
FIELD WILDCAT
WELL CHEVRON SOBC WM. W. PARKIN
C-33
COMPANY CHEVRON STANDARD LIMITED

COMPANY CHEVRON STANDARD LIMITED
WELL CHEVRON SOBC WM. W. PARKIN
C-33
FIELD WILDCAT
PROVINCE YUKON TERRITORIES
LOCATION 66° 12' 12" N LAT
137° F 22' 01" W LONG
Permanent Datum GL Elev. 1687.7
Log Measured from KB 18.3 Ft. Above Perm. Datum
Other Services: SNP-GR,
FDC-GR, DIL, CST
ELEV: KB 1706.0
GL 1687.7
CBF

Date	9 JAN 72		
Run No.	ONE		
First Reading	4109		
Last Reading	0		
Feet Measured	4109 <		
Depth Reached	4111		
Bottom Driller	4123		
Cog. SOC	822		
Cog. Driller	823		
Mud Nature	KELZAN		
Dens. Visc.	11.0 63		
Mud pH	9.0		
Water Loss	4.8		
Res. @ BHT	3.69 @ 84 °F		
Rinf. @ 84 °F	3.2 @ 93 °F		
Rinc. @ 84 °F	3.4 @ 84 °F		
Bit Size	4.95 @ 84 °F		
Span	8 3/4"		
Oper. Rig Time	7 HRS		
Truck No.	OSU-C 108 REM		
Recorded By	WILSON		
Witness	POLLARD		

28 FEB 72 CAL CT

REMARKS
Drilling Stopped 0700 / 9th : Circulation Stopped 1100 / 9th : Tool on Bottom 2300 / 9th : 1st Run Service Order # 778
B.H.T. 24 °F

Caliper No. D 865
Cartridge No. B 37
Panel No. D 594
Sonde No. H 672
Centralizer Type 1.5" STAND OFF
SGH-D 63

GAMMA RAY CALIBRATION:

Background CPS.	Test Source CPS.	Galv. Increase Divisions	Panel Sens. Tap for Cal.
60	420	10.0	165

<p>GAMMA RAY API UNITS</p> <p>Sens. 100 T.C. 2 Zero 0 div. to left</p> <p>Speed in FPM</p>	<p>DEPTHS</p>	<p>SONIC INTERVAL TRANSIT TIME microseconds per foot</p>	
		<p>CALIPER hole diameter in inches</p> <p>7 8 9 10 11 12 13 14 15</p>	<p>140 90 40</p> <p>240 190 40</p> <p>SCALE CHANGE 2600'</p>

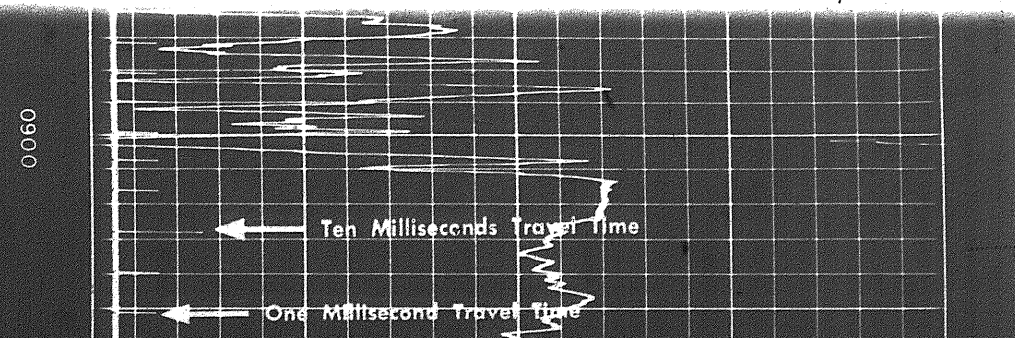
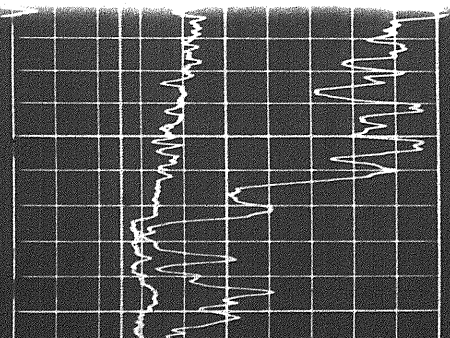
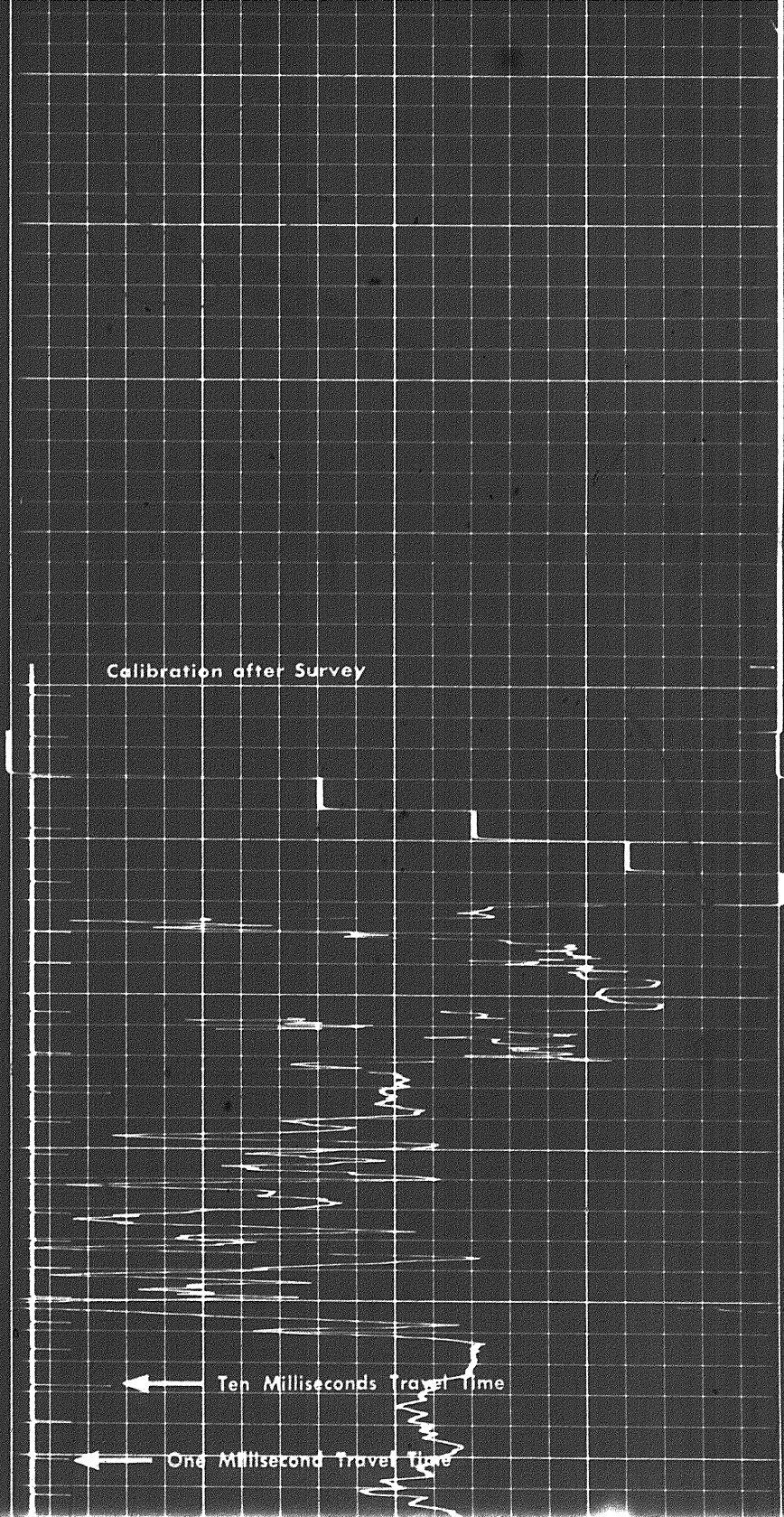
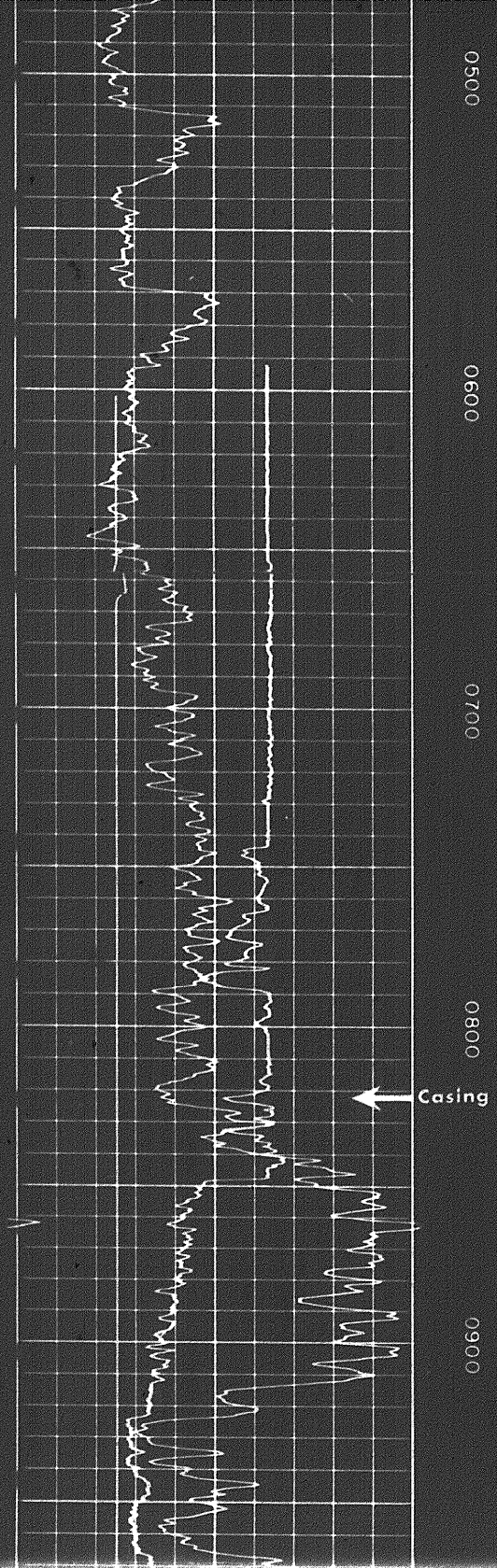

92

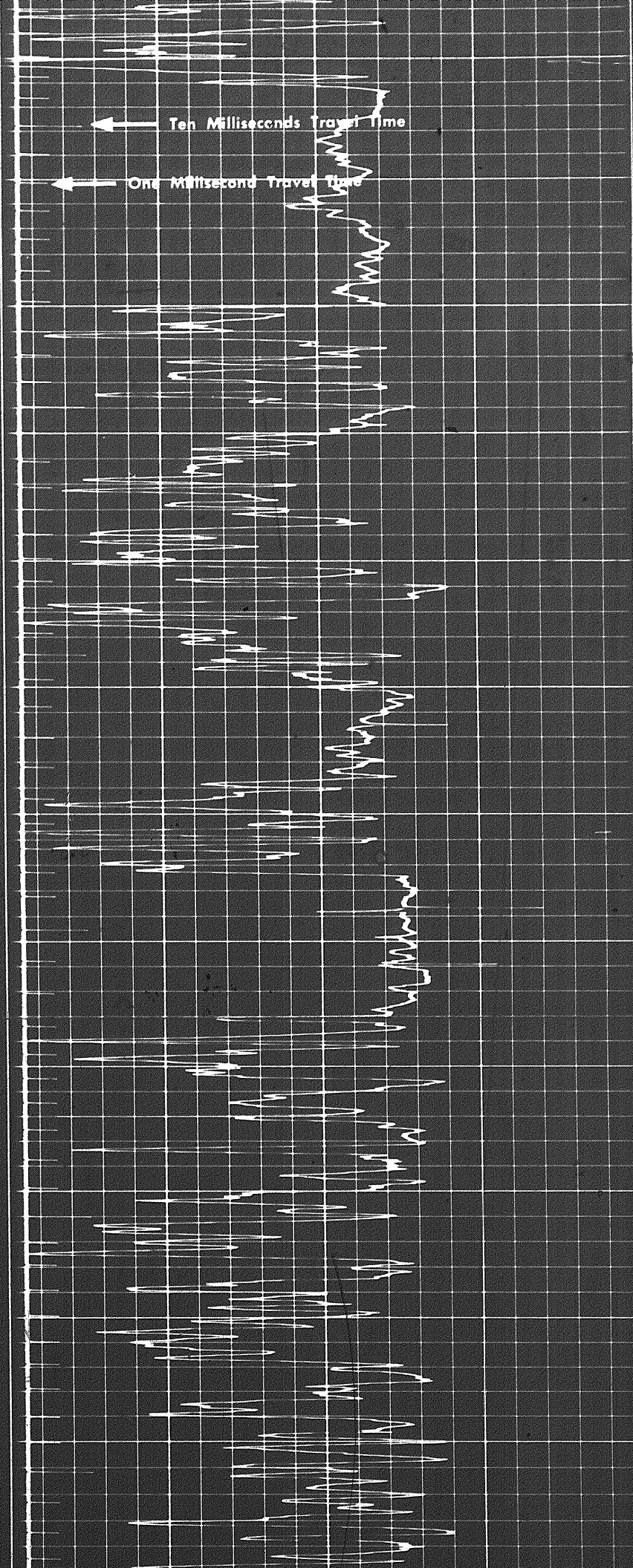
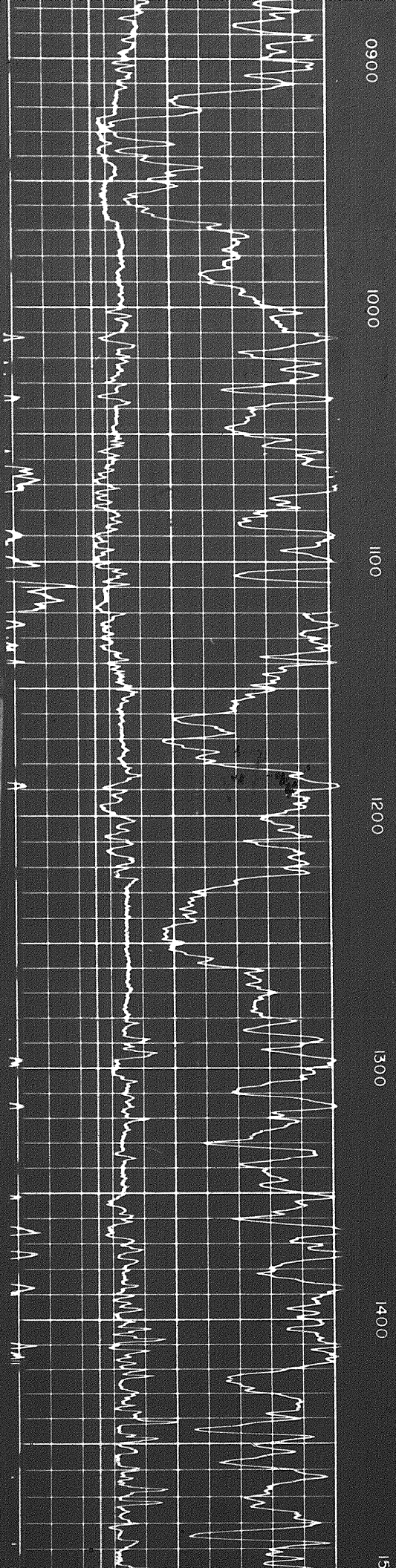

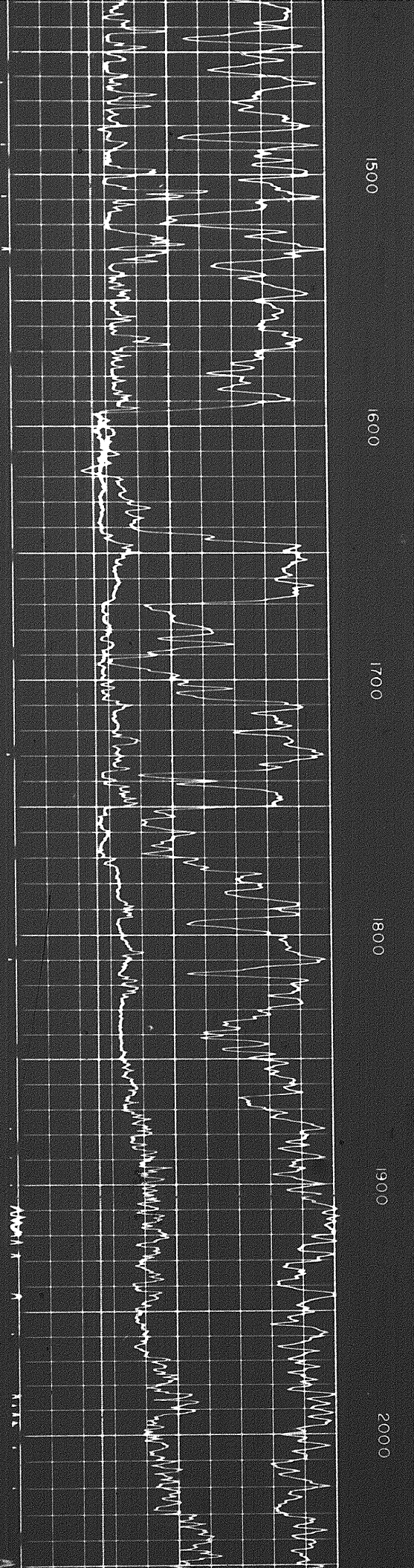
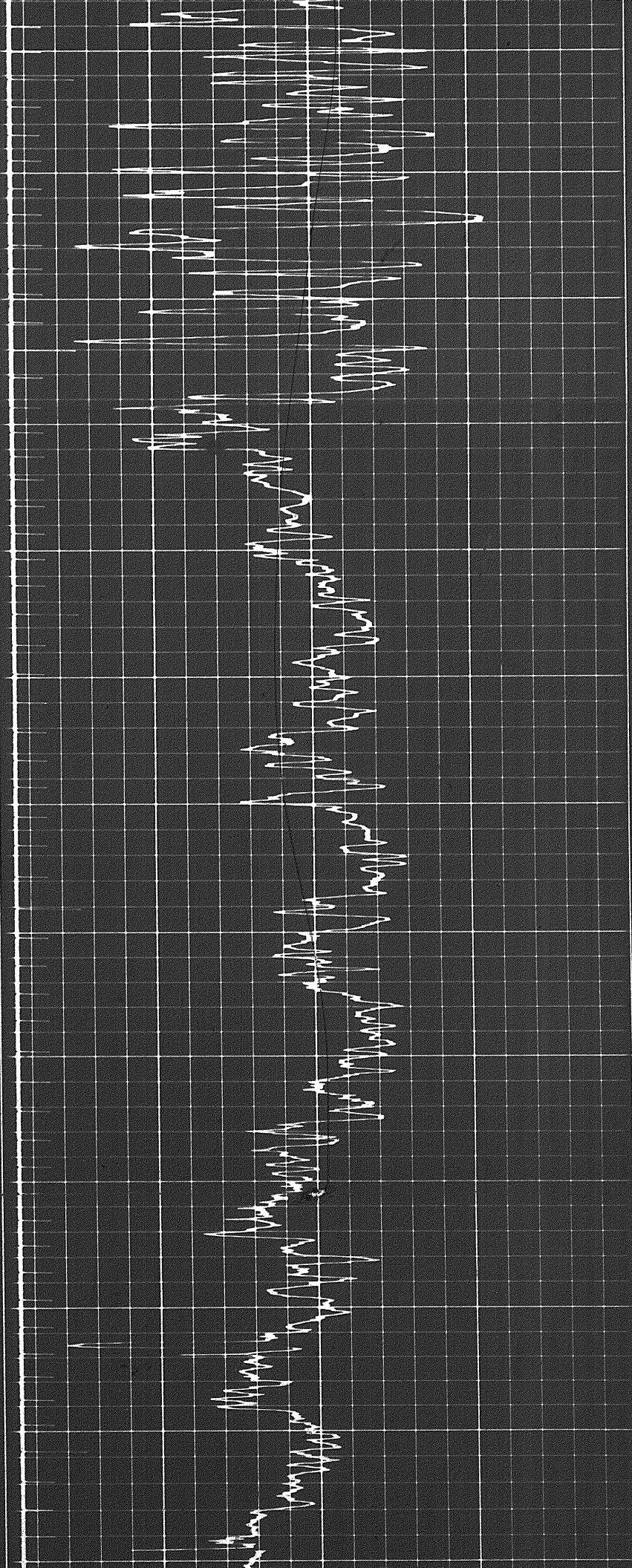

APR 11 1961

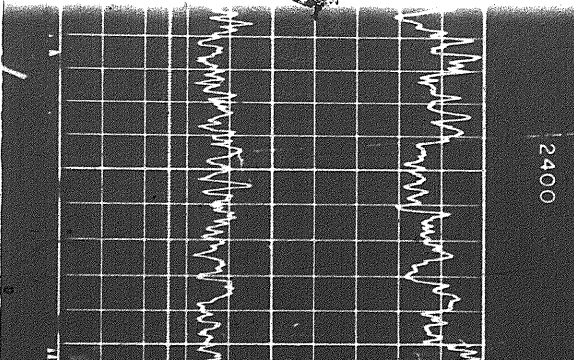
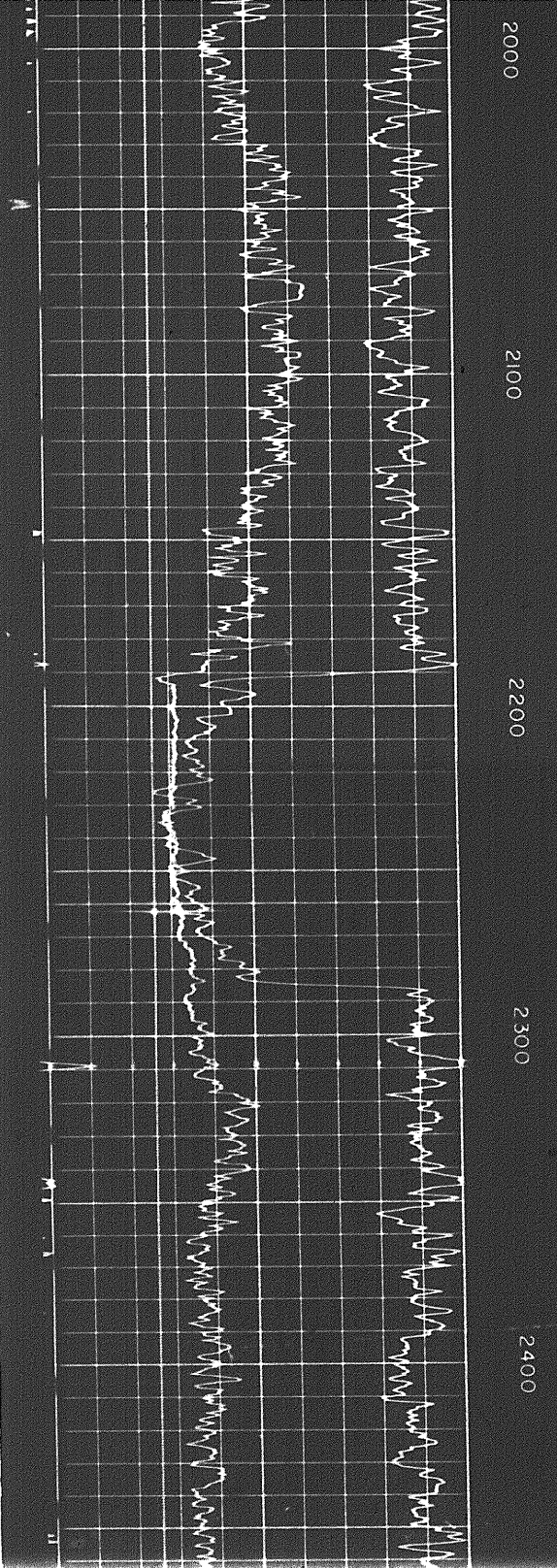
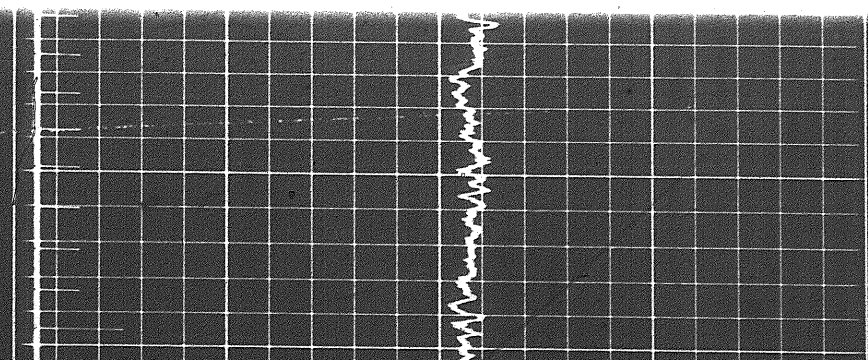
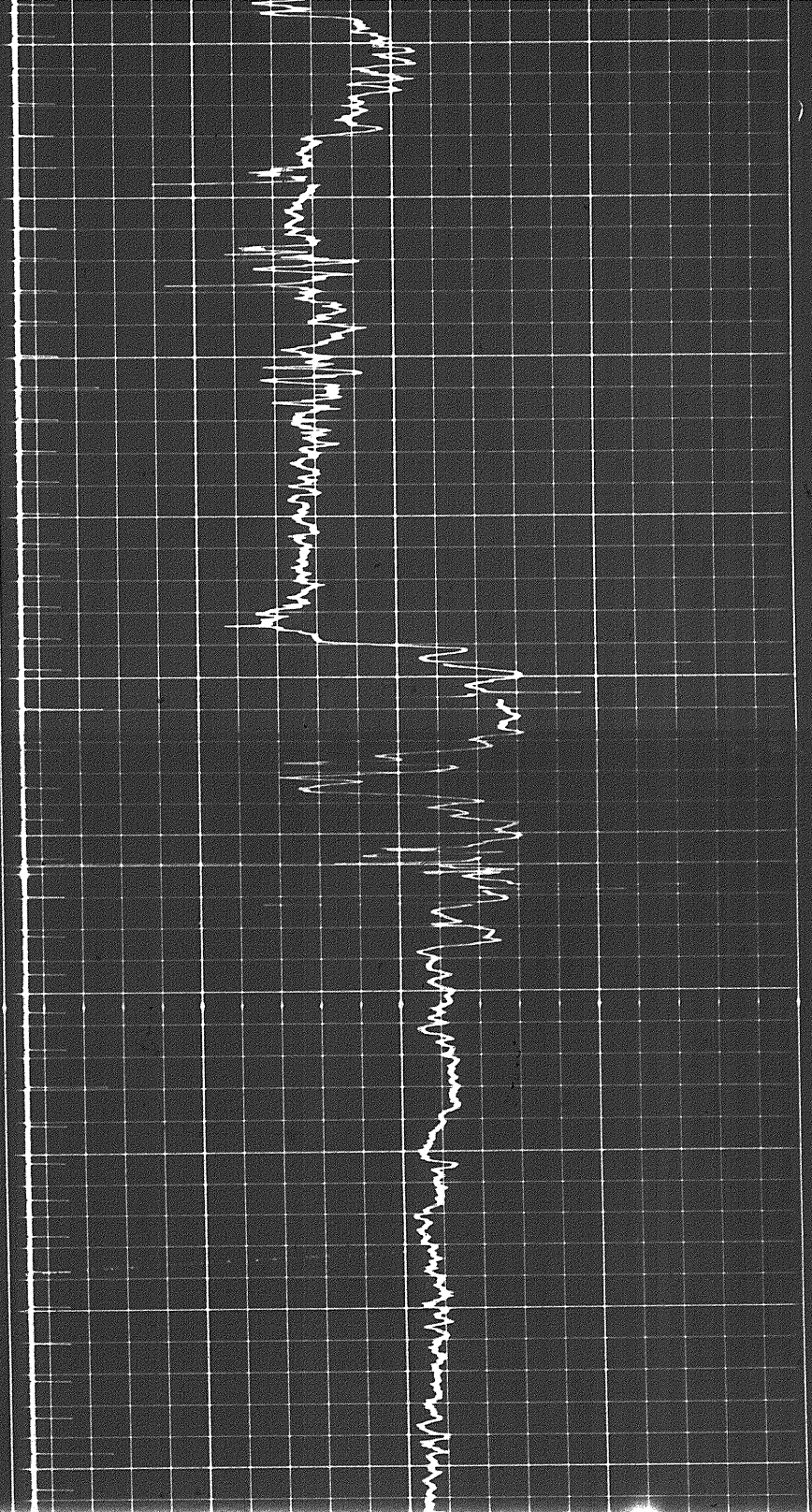

3 of

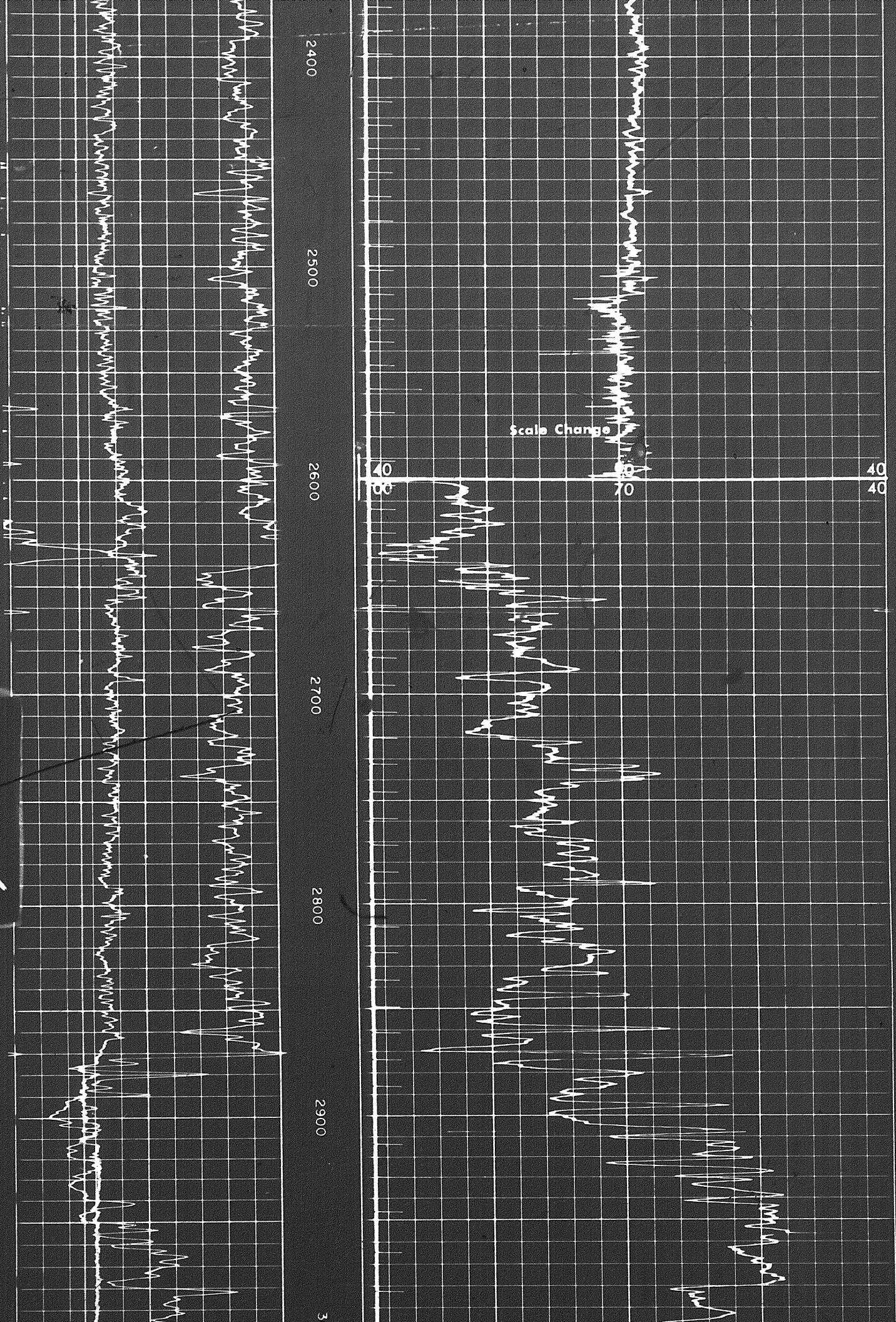

2400

2500

2600

2700

2800

2900

Scale Change

40
40

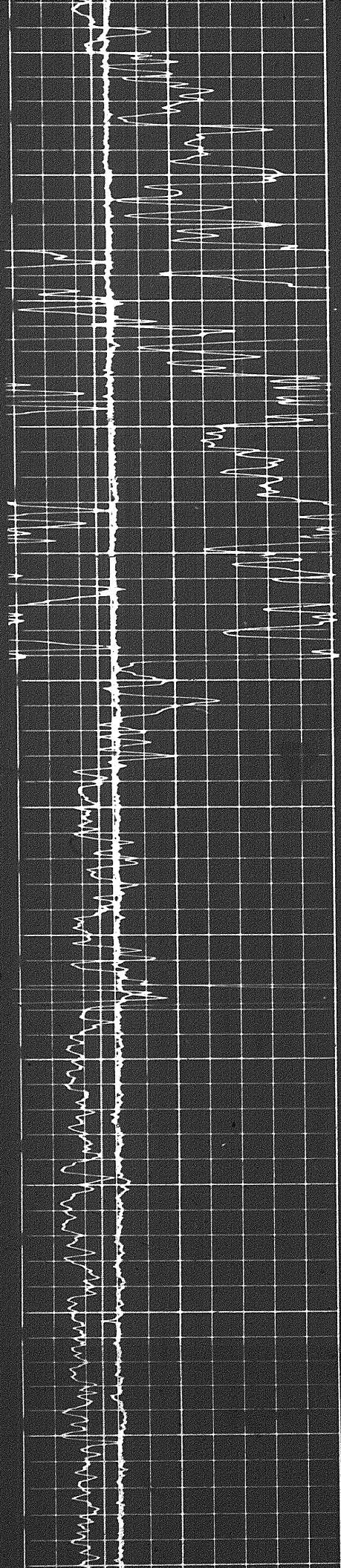

3000

3100

3200

3300

3400

3500

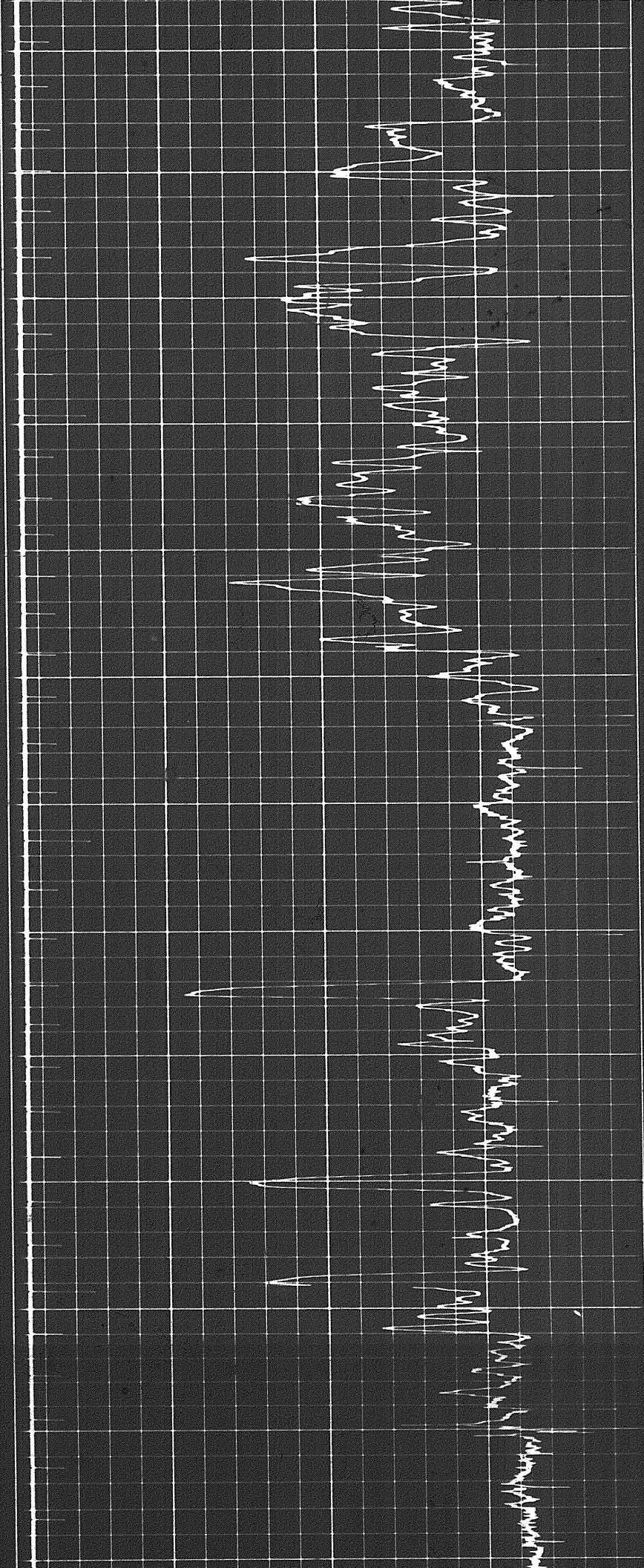

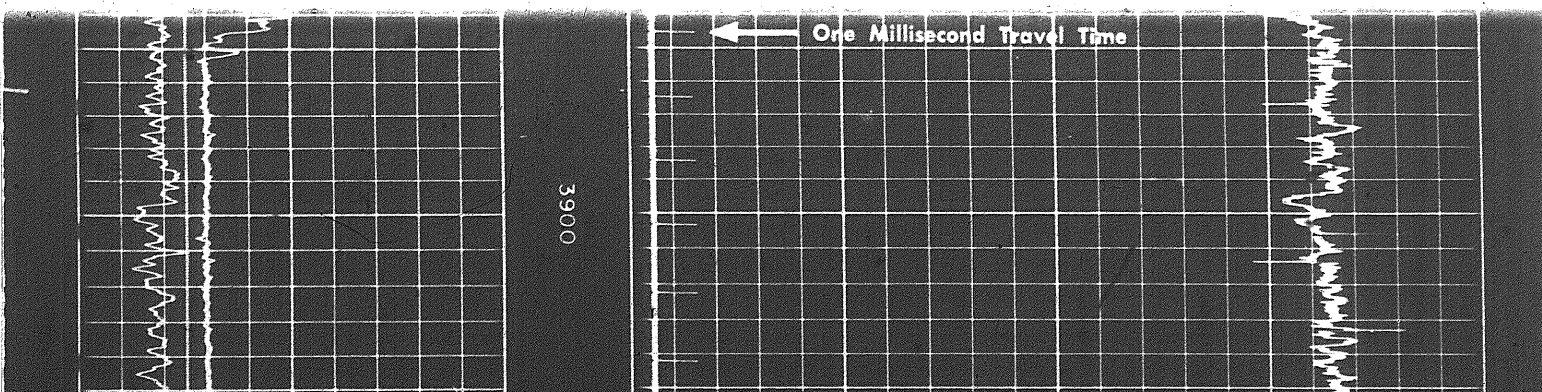
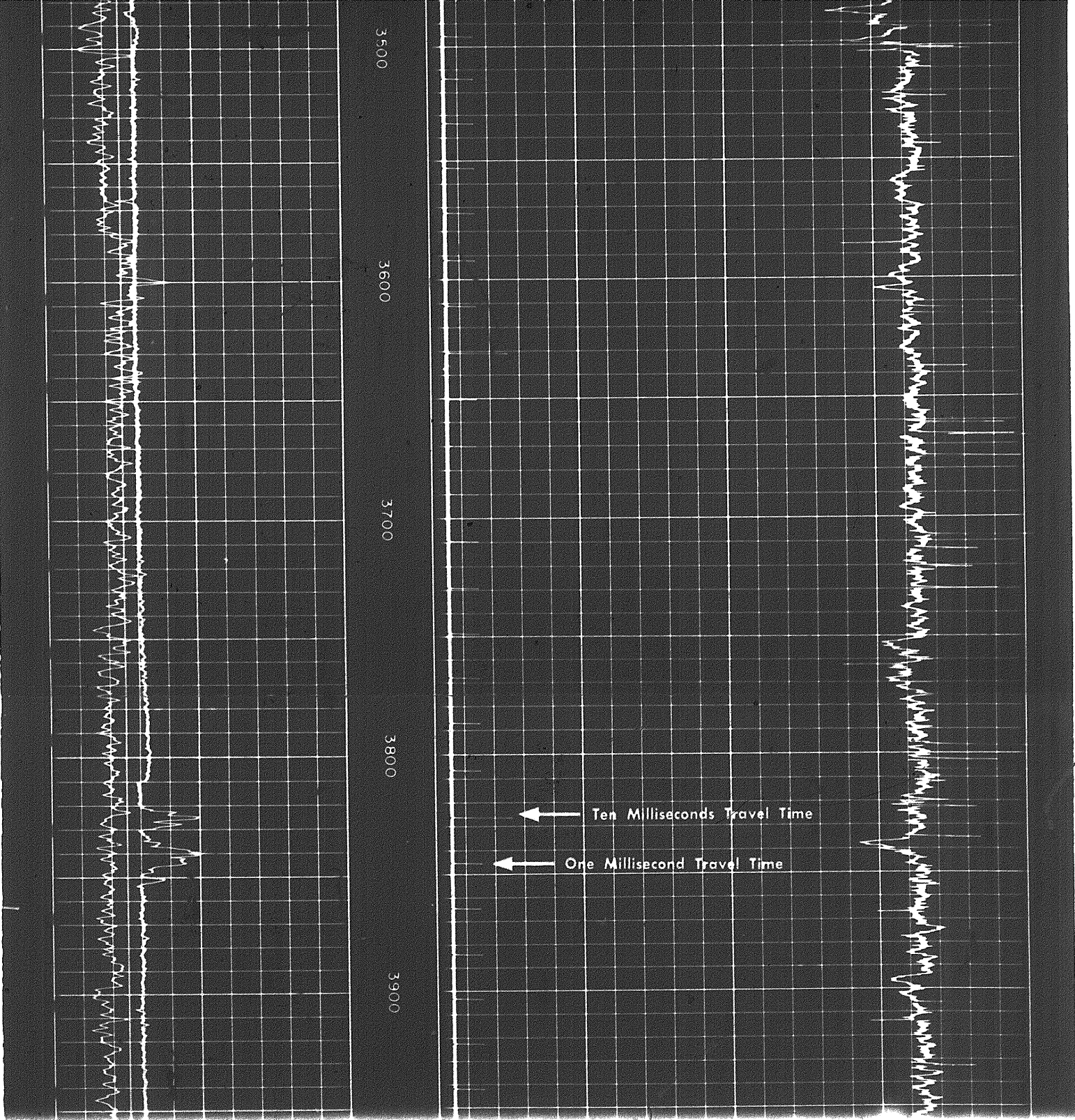

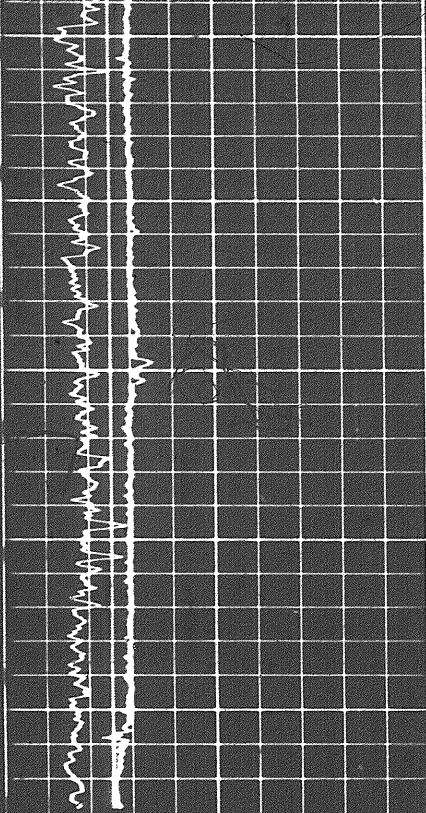

3900
4000
4100
FR

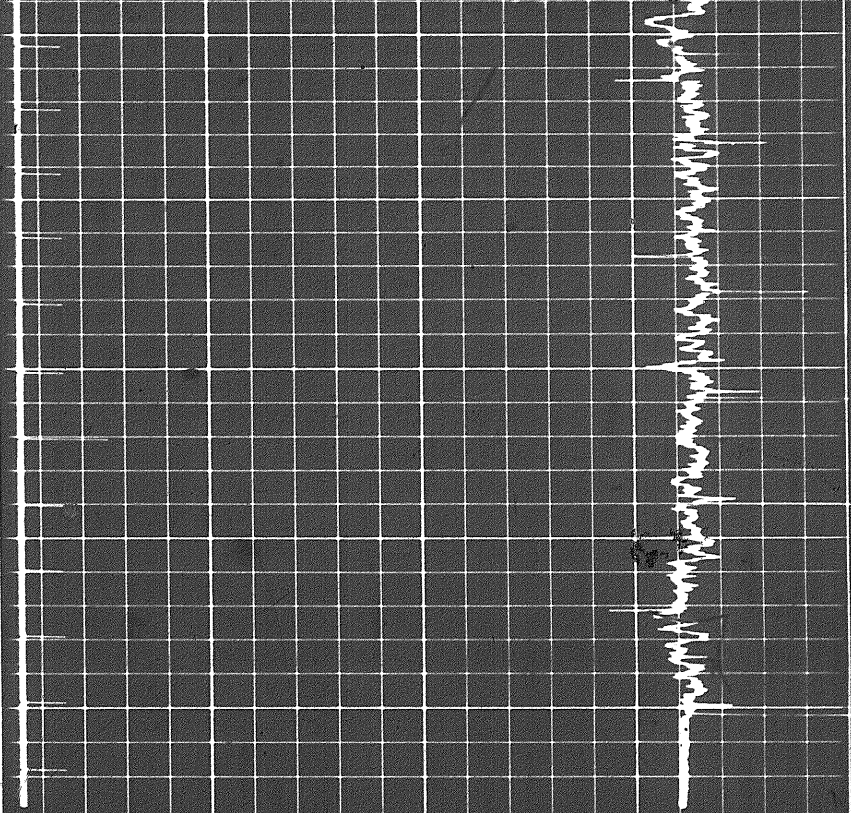

7 8 9 10 11 12 13 14 15

CALIPER
hole diameter in inches

Sens. 100 T.C. 2
Zero 0 div. to left

0 100
100 200

Speed in FPM

160	130	100
100	70	40

GAMMA RAY
API UNITS

DEPTHS

SONIC
INTERVAL TRANSIT TIME
microseconds per foot

DETAIL LOG
5" = 100'

GAMMA RAY
API UNITS

DEPTHS

SONIC
INTERVAL TRANSIT TIME
microseconds per foot

Sens. 100 T.C. 2
Zero 0 div. to left

0 100
100 200

Speed in FPM

140	90	40
240	190	140

CALIPER
hole diameter in inches

7 8 9 10 11 12 13 14 15

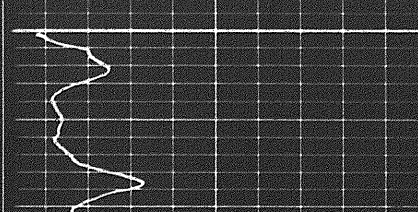

0000

4 of 4

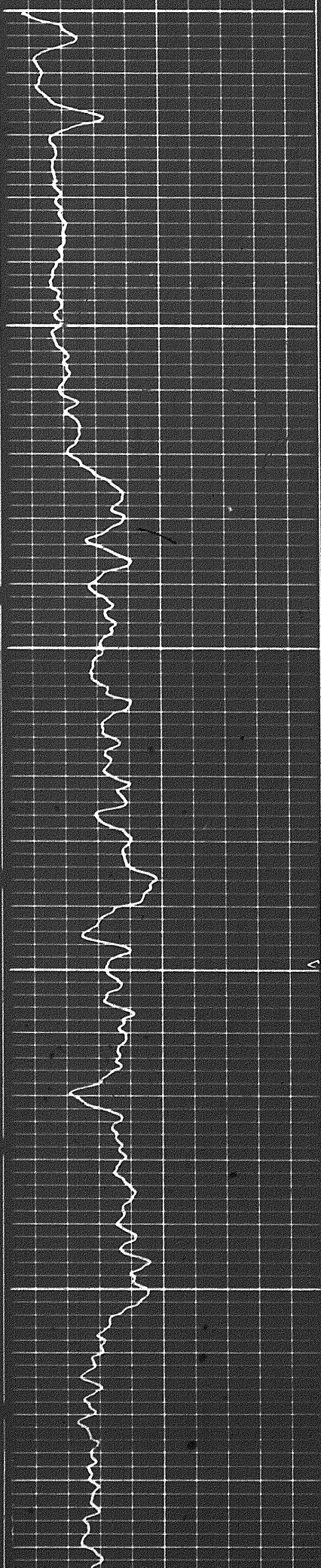

0000

0100

0200

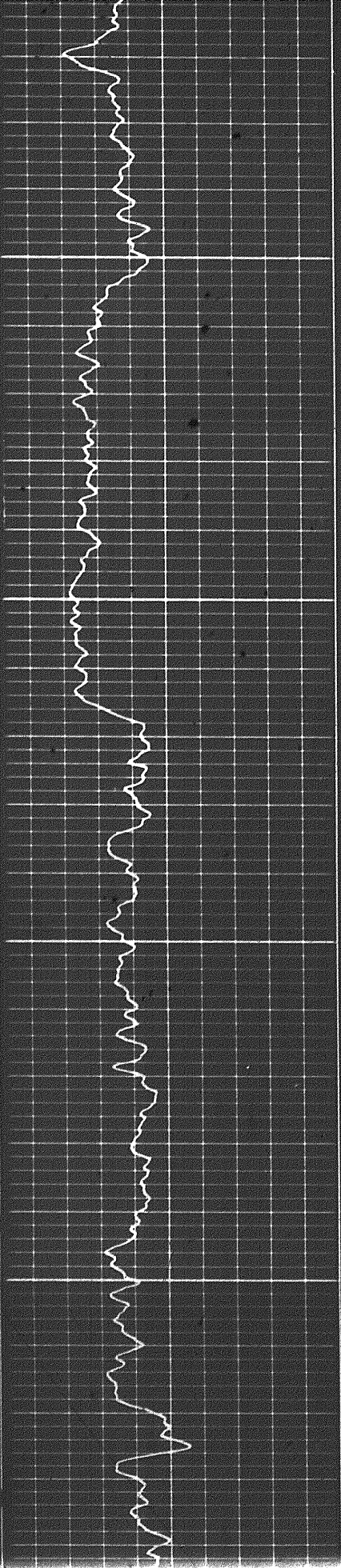

0200

0300

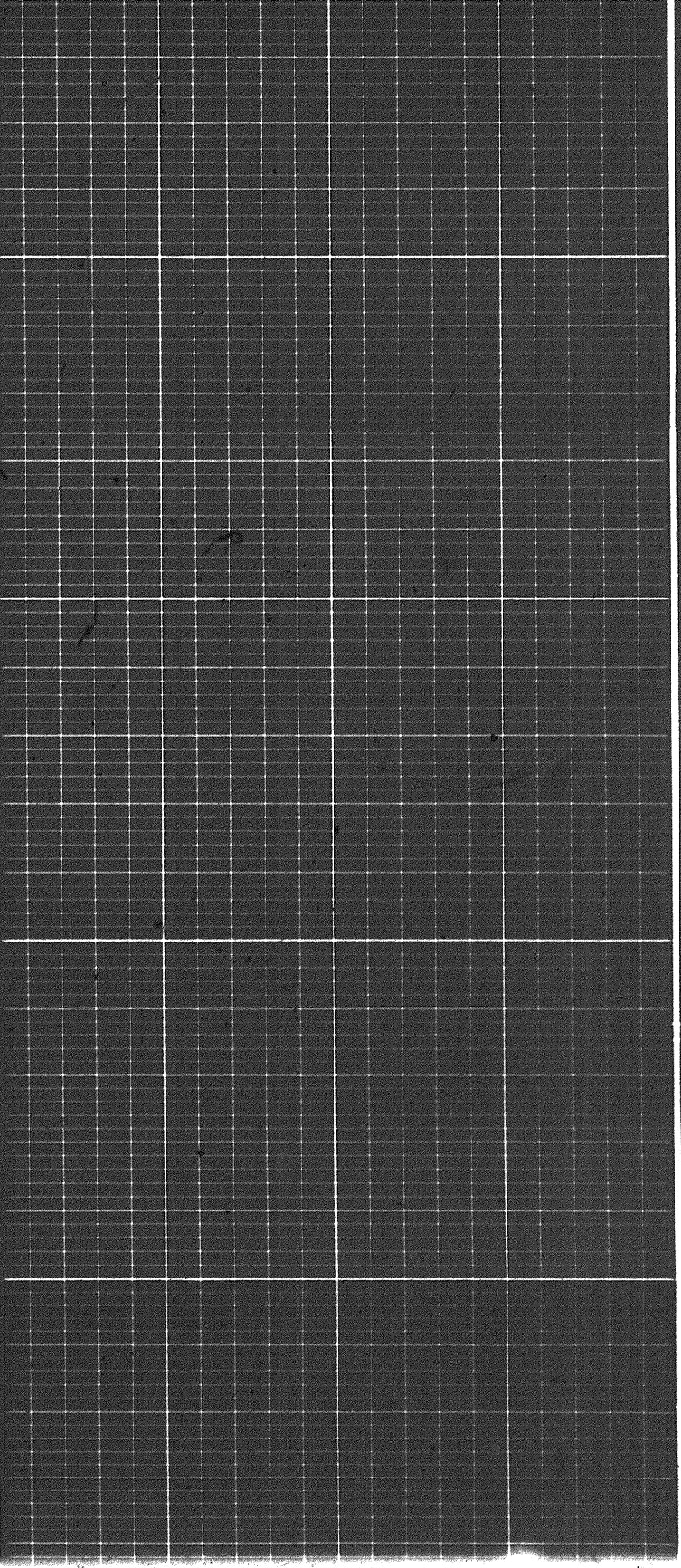

5 of

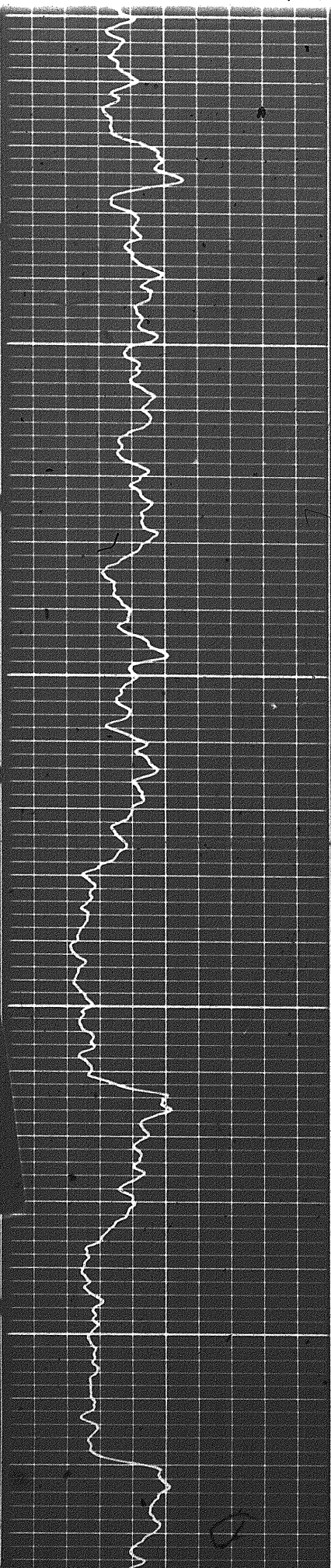

0400

0500

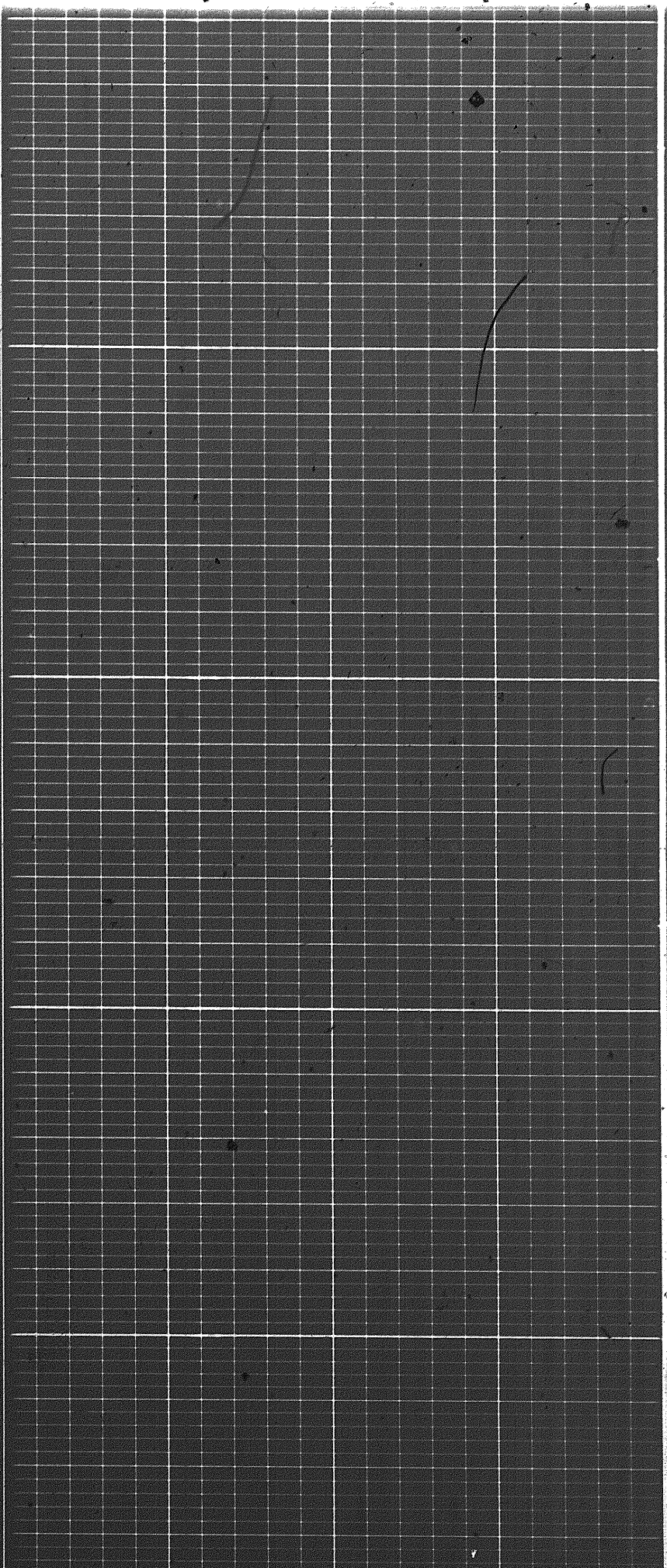

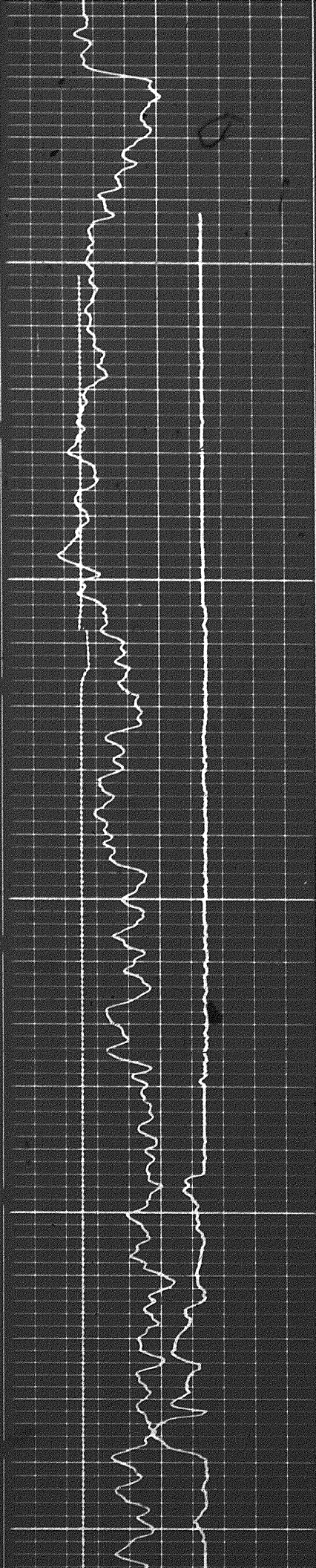

0600

0700

0800

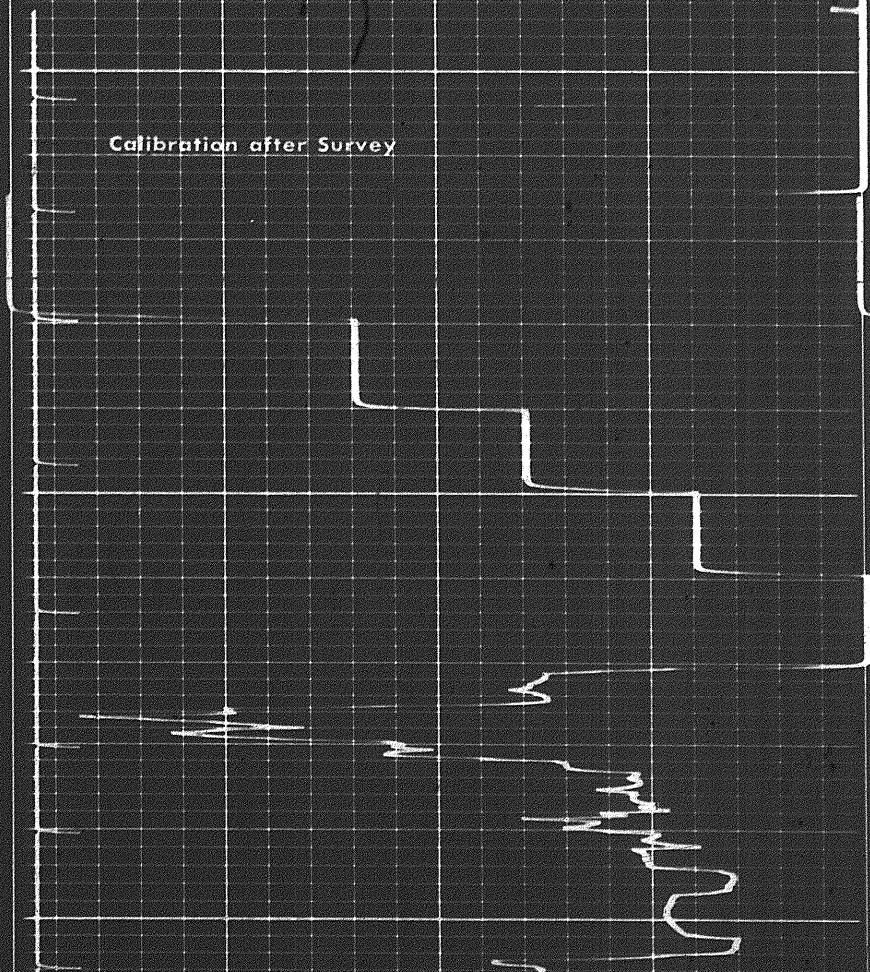

Calibration after Survey

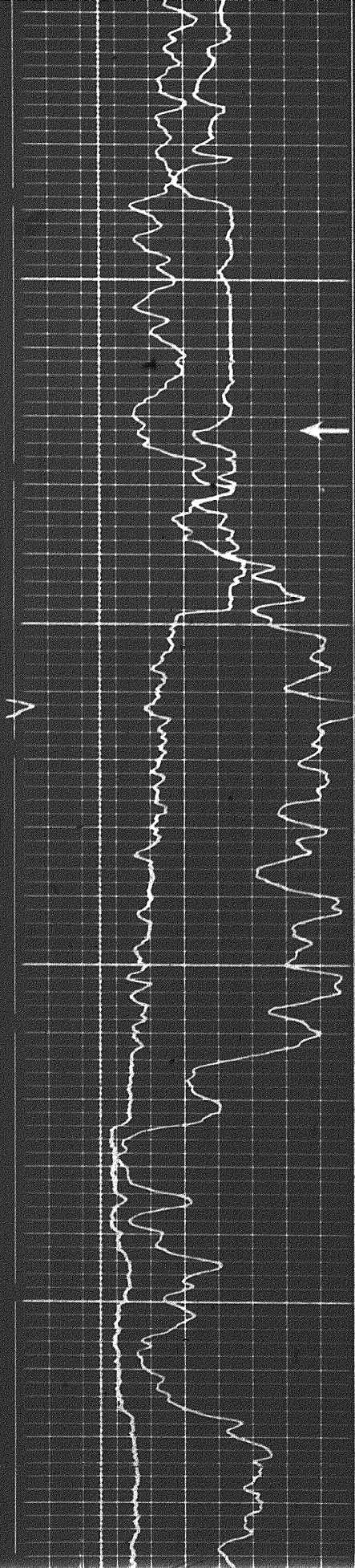

0080

Casing



0060

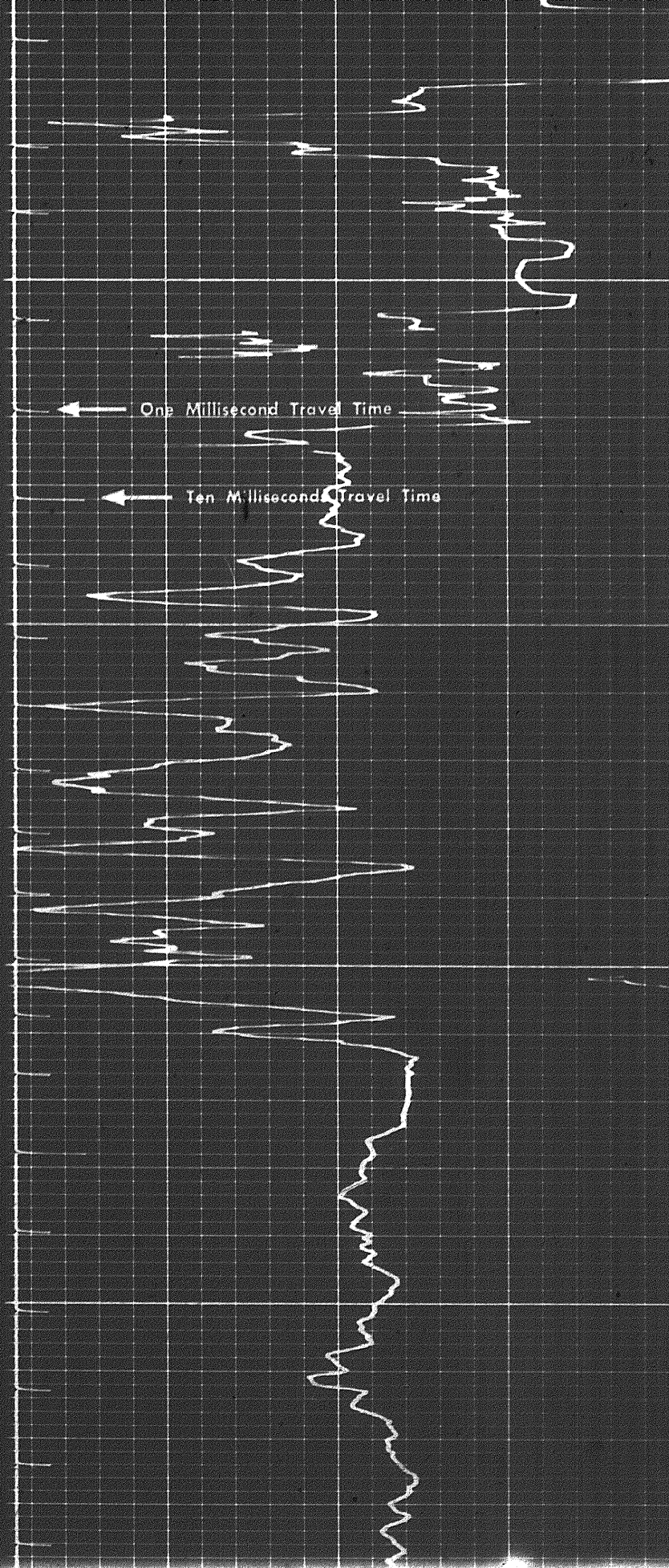

One Millisecond Travel Time



Ten Millisecond Travel Time



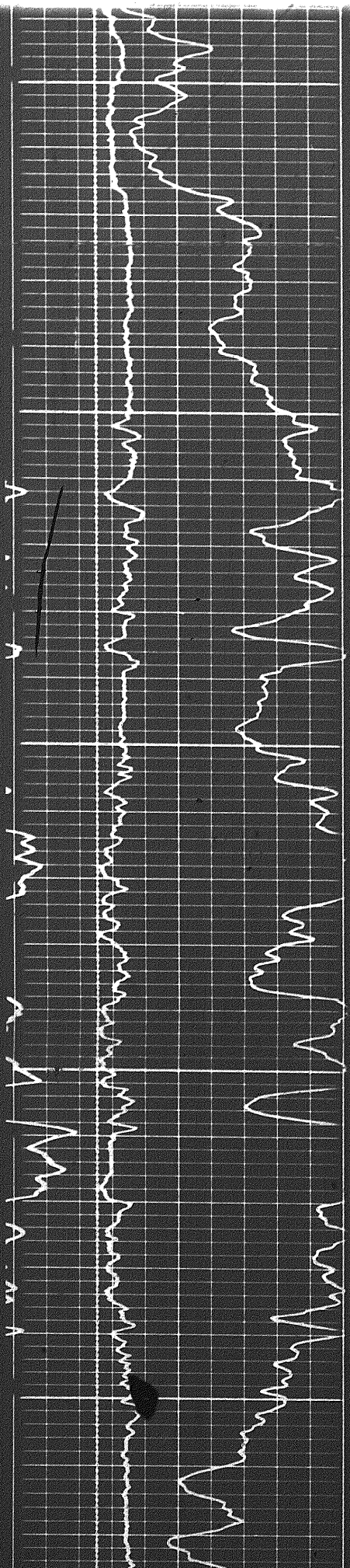

0001

0011

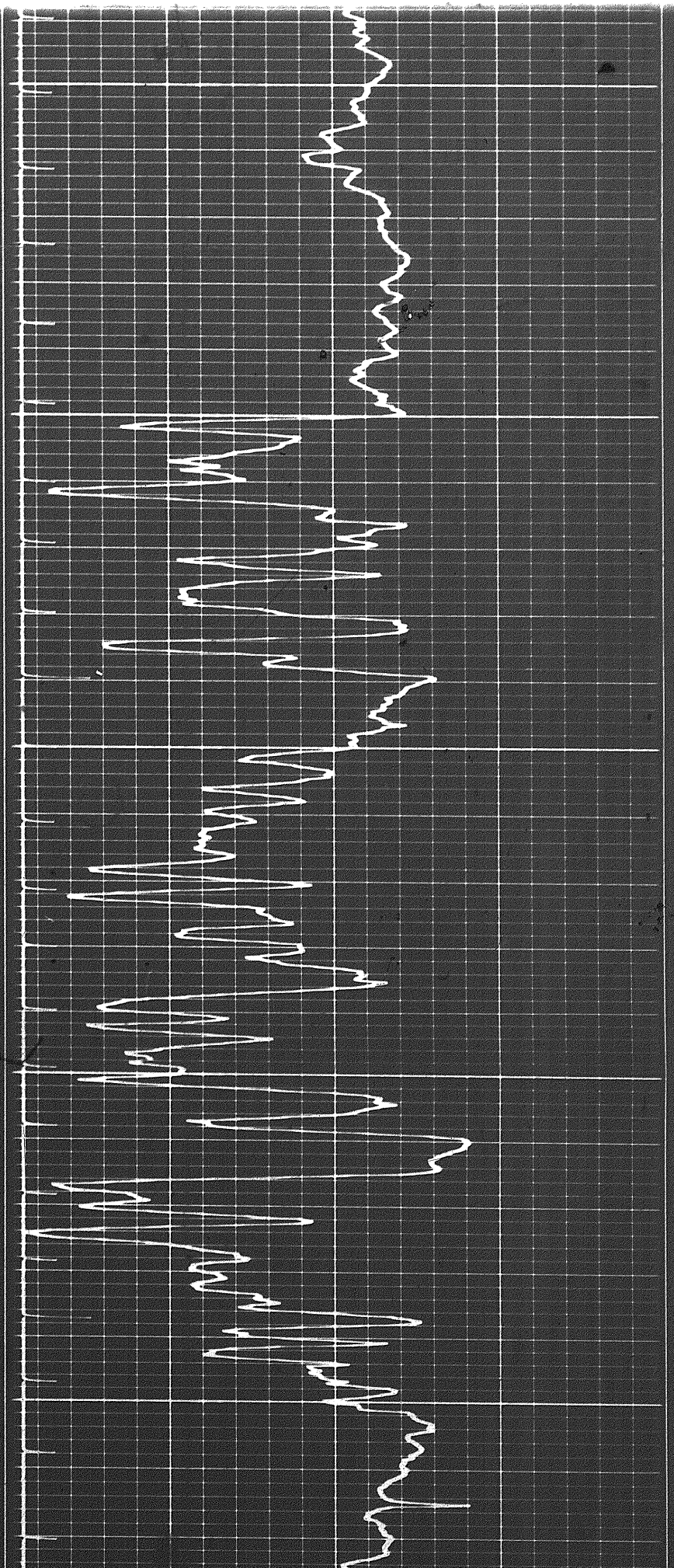

6 of

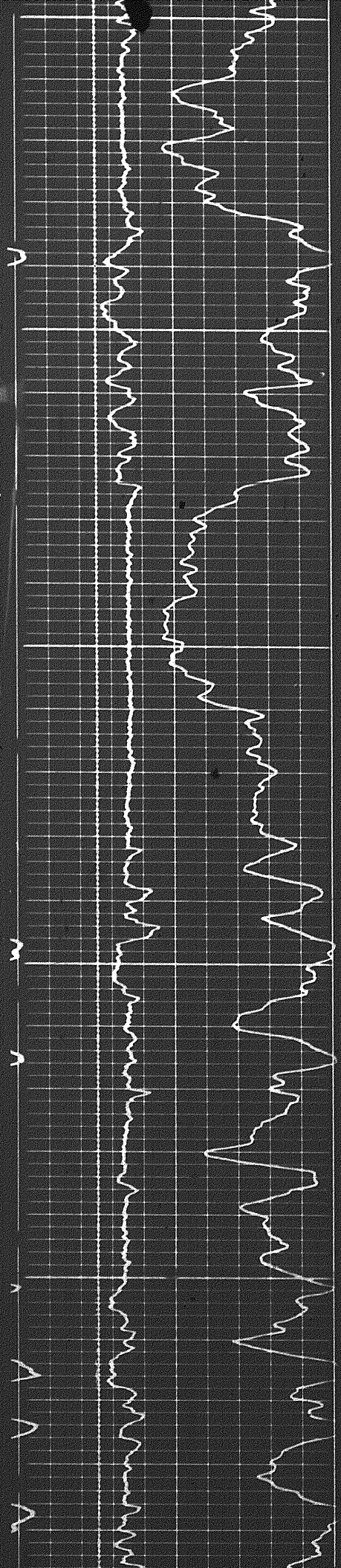

1200

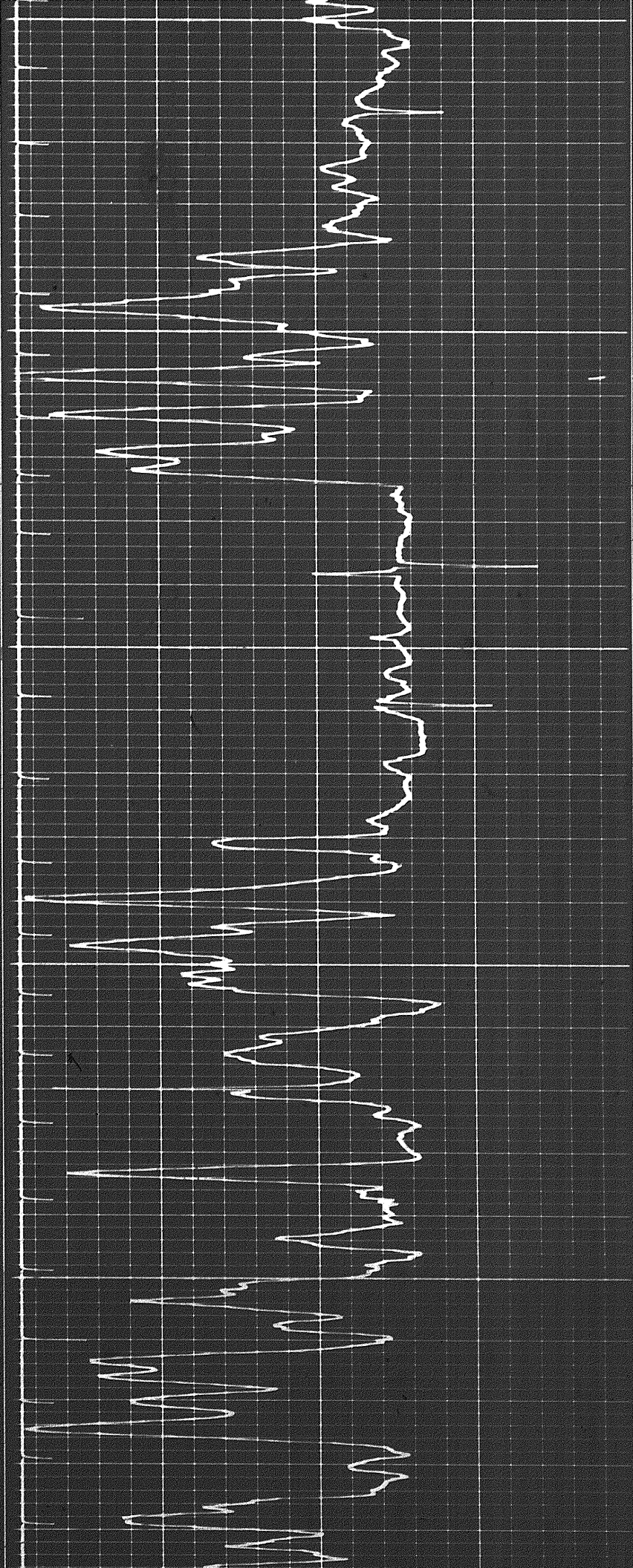

1300

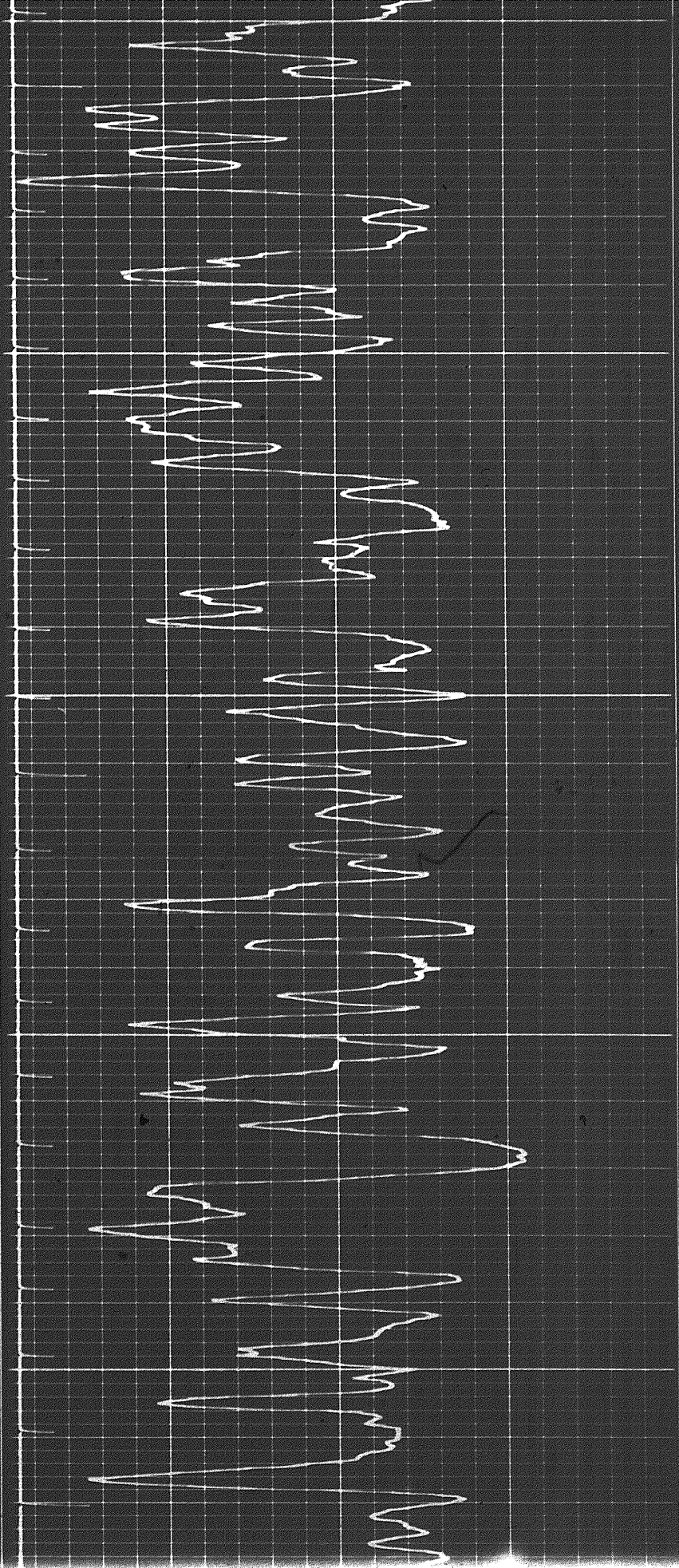

1400

1500

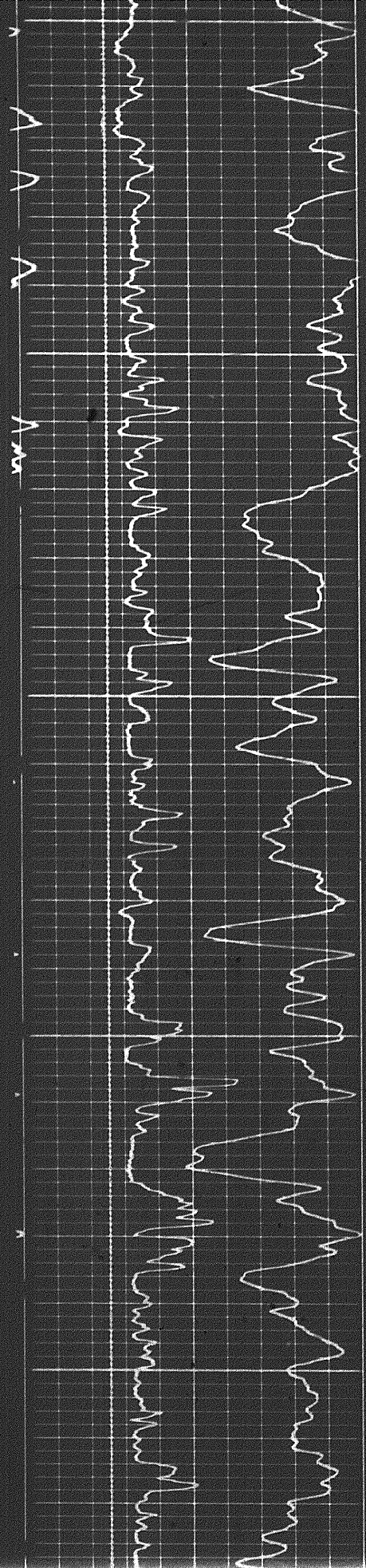

707

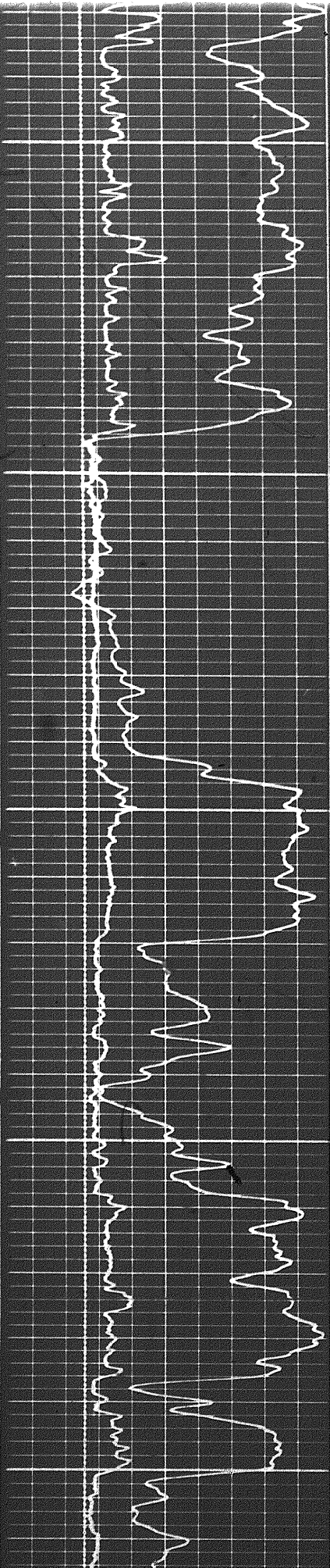

1500

1700

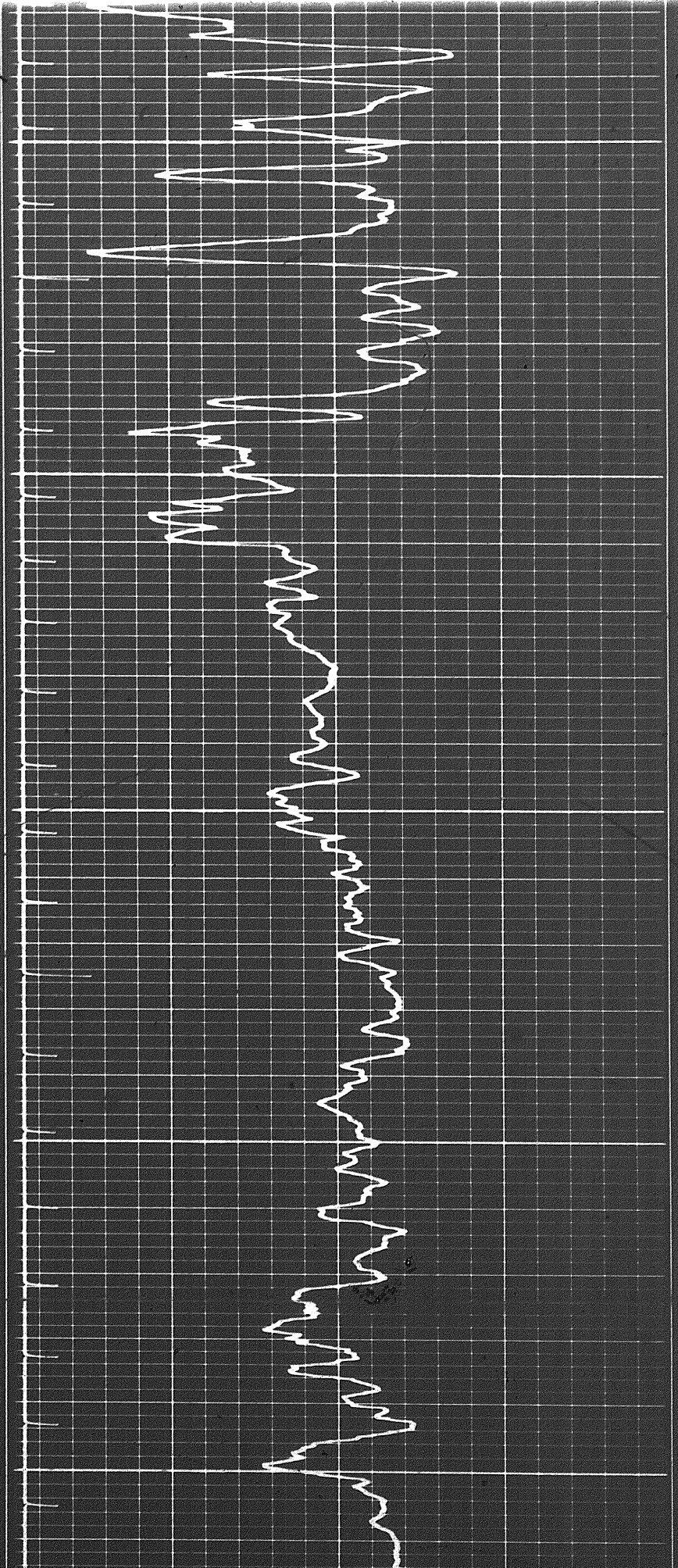

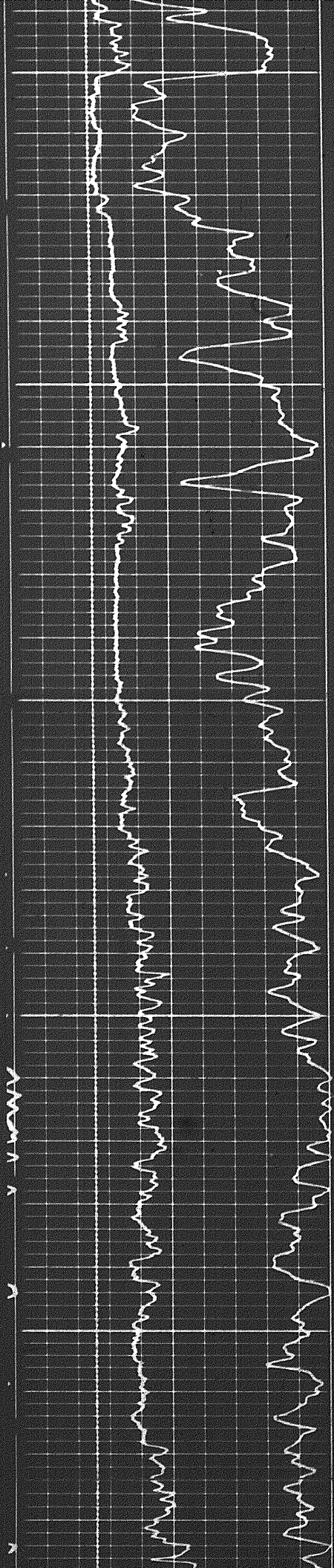

1800

1900

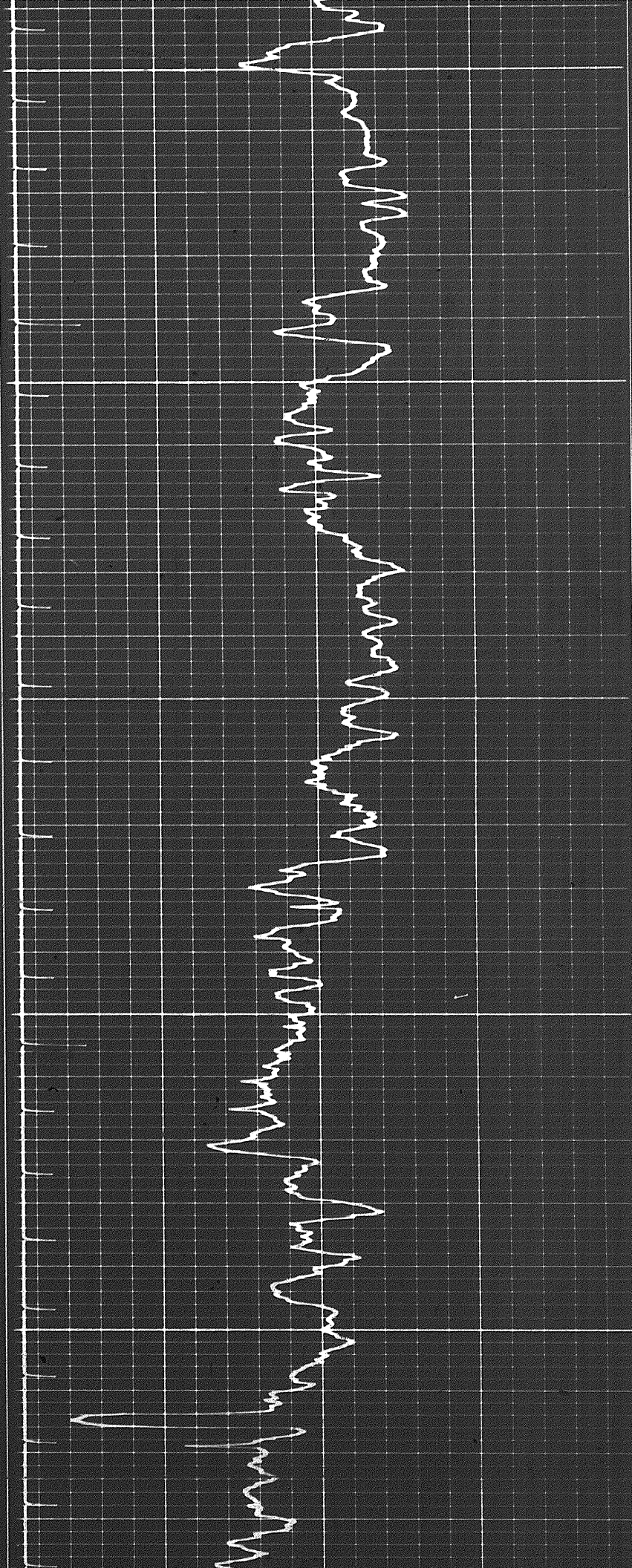

5

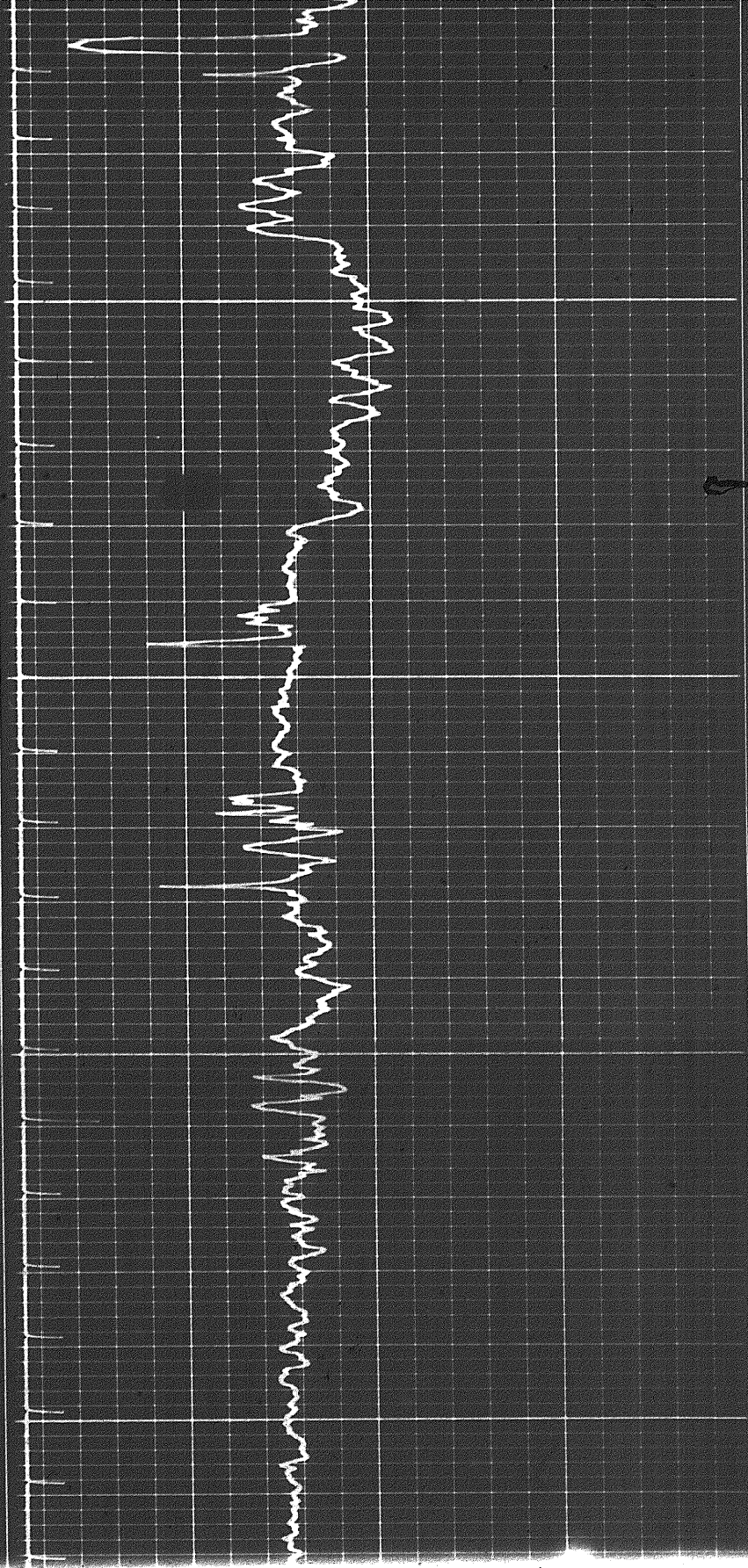

2000

2000

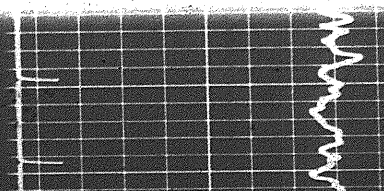
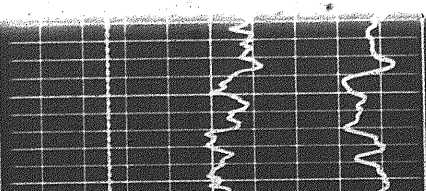
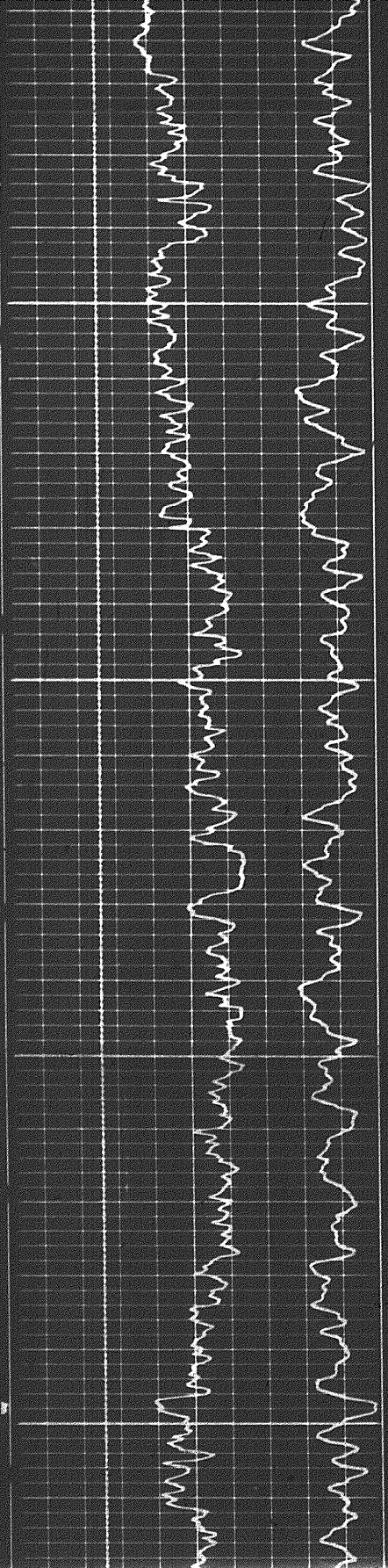

8 of

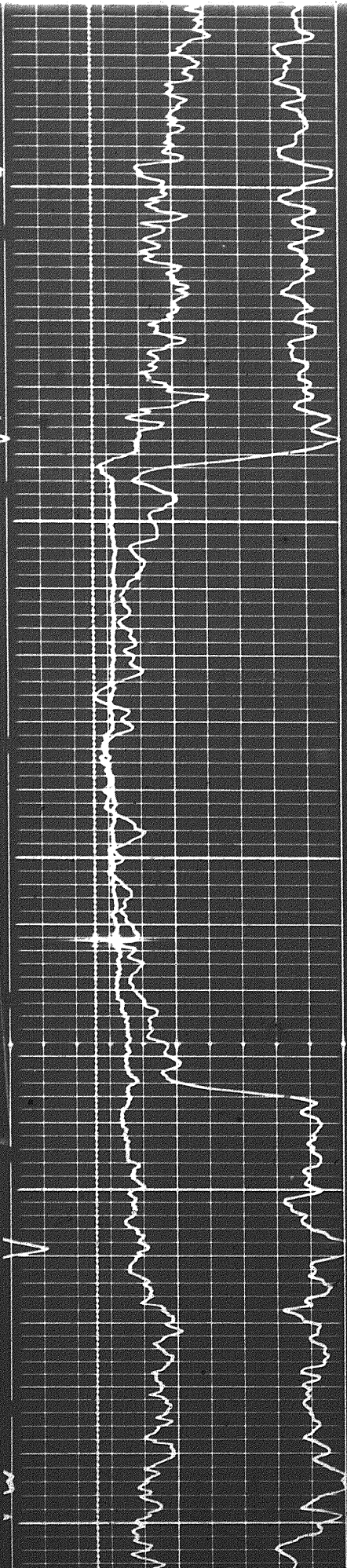

2200

2300

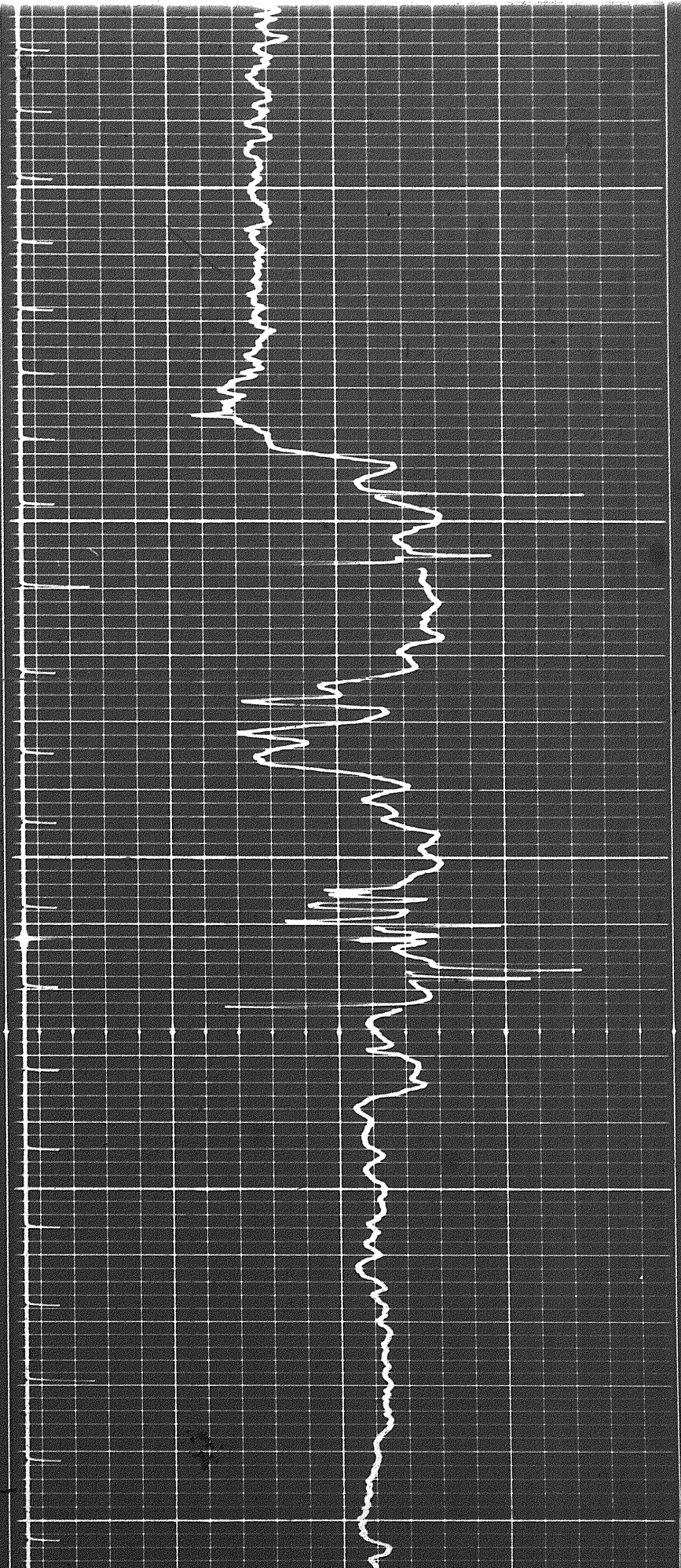

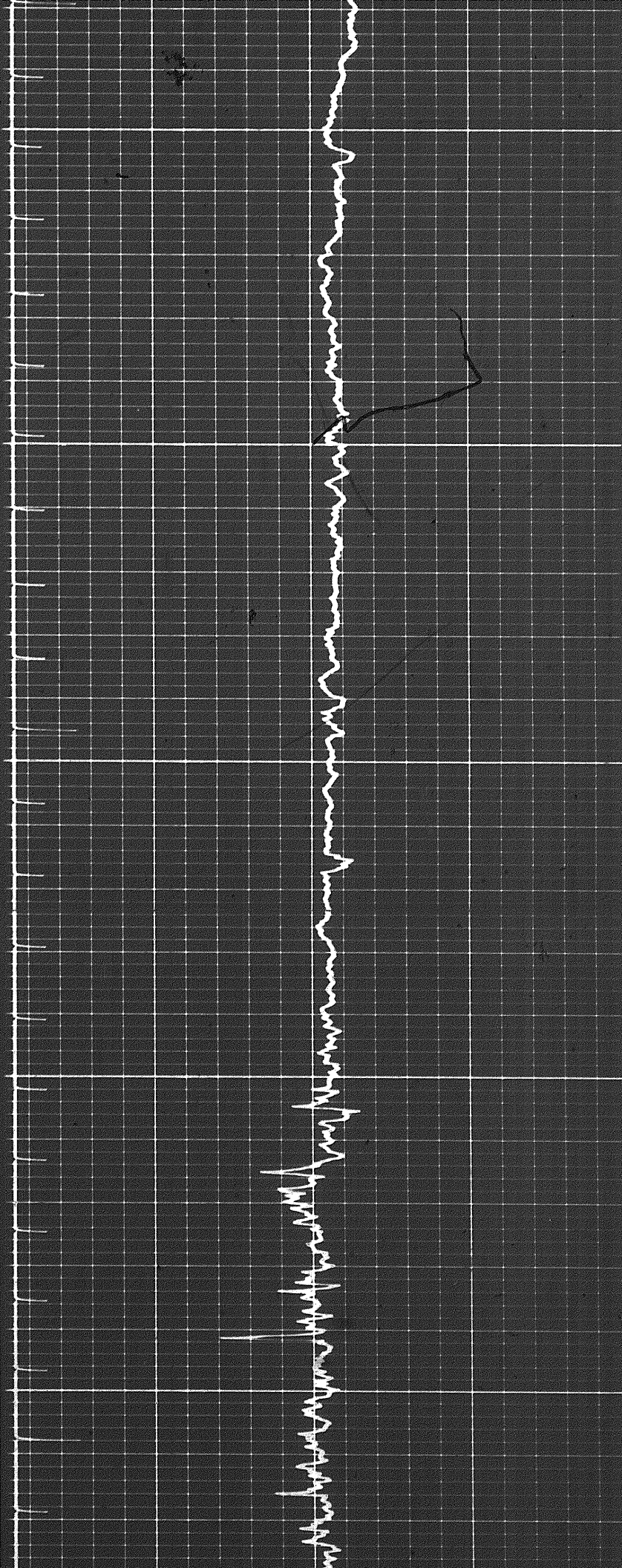

2400

2500

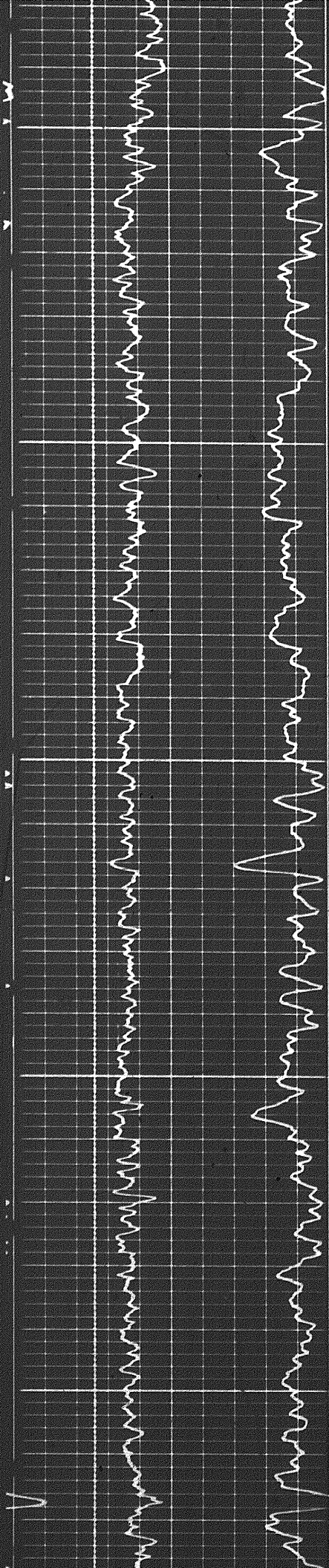

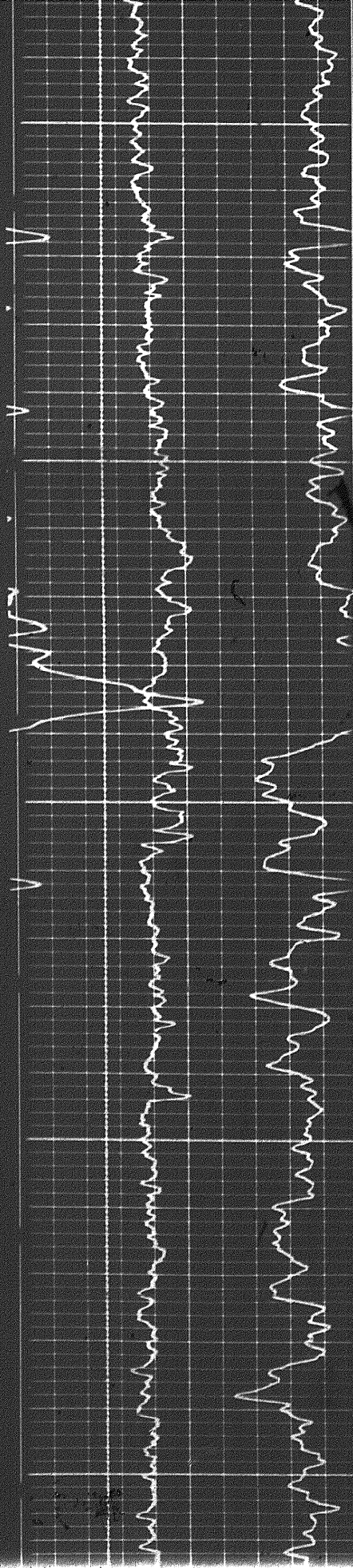

2600

2700

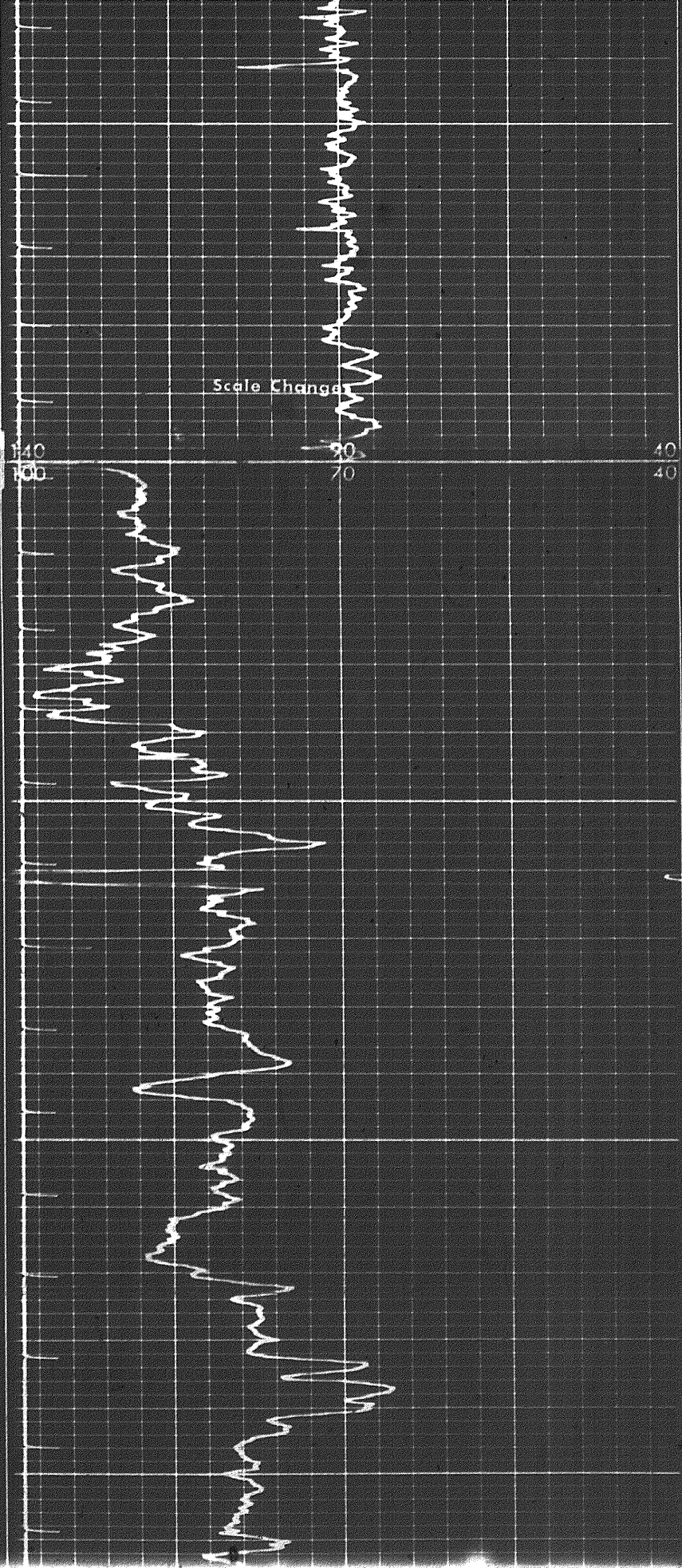

40

40

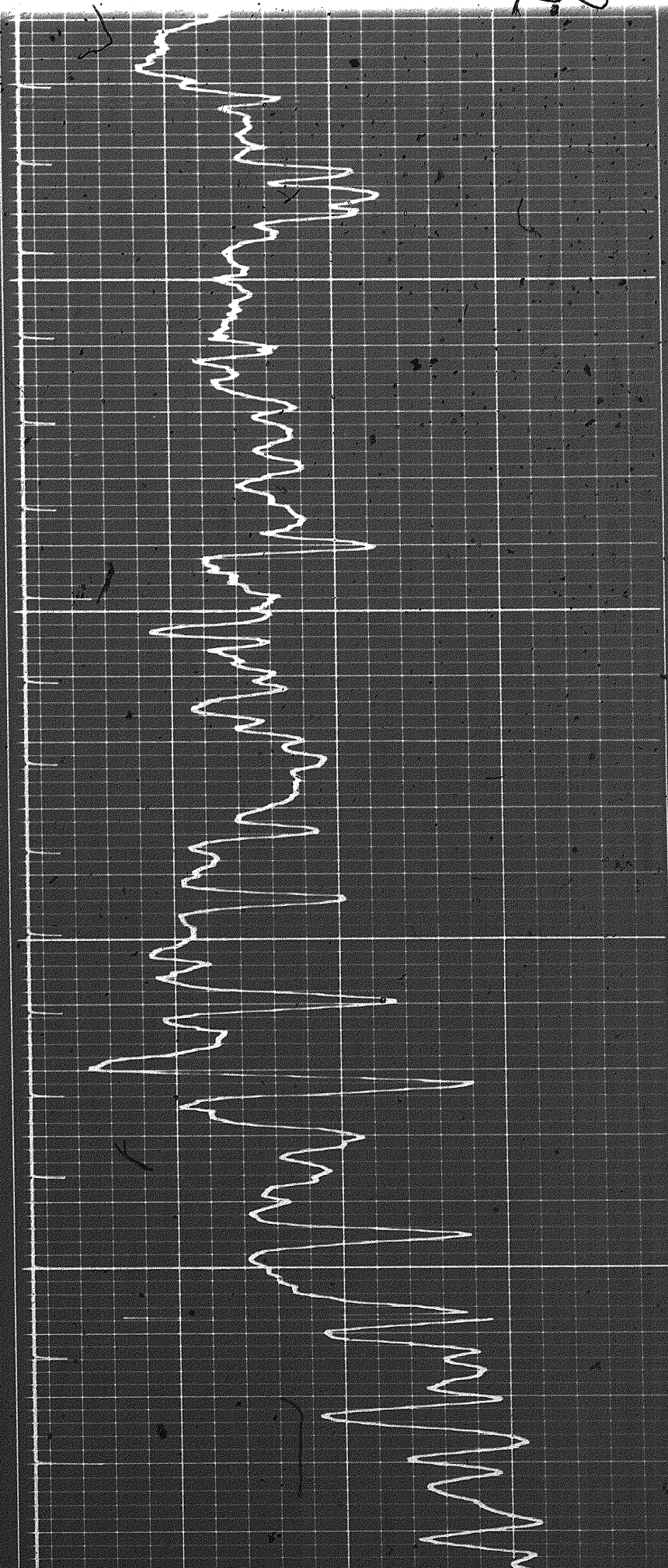

2800

2900

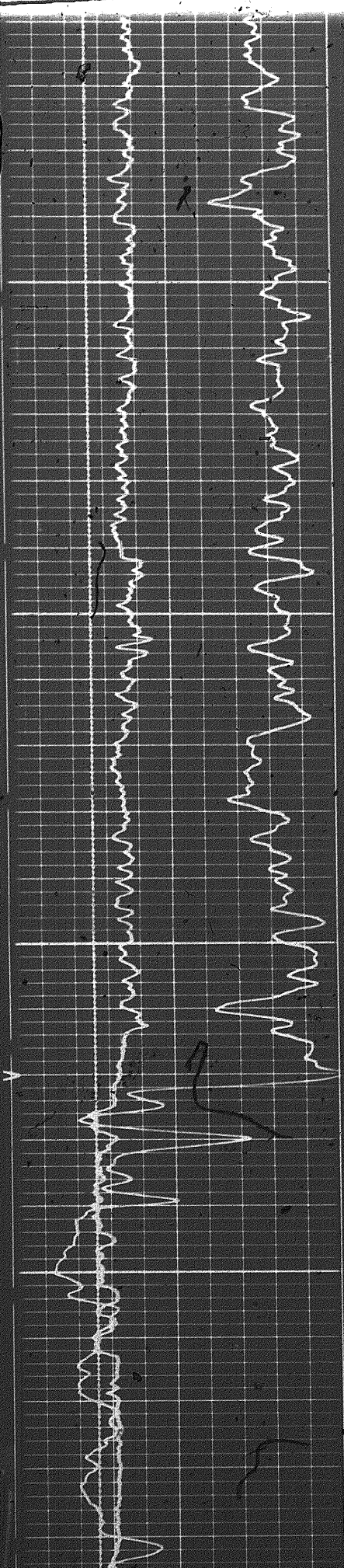

9a

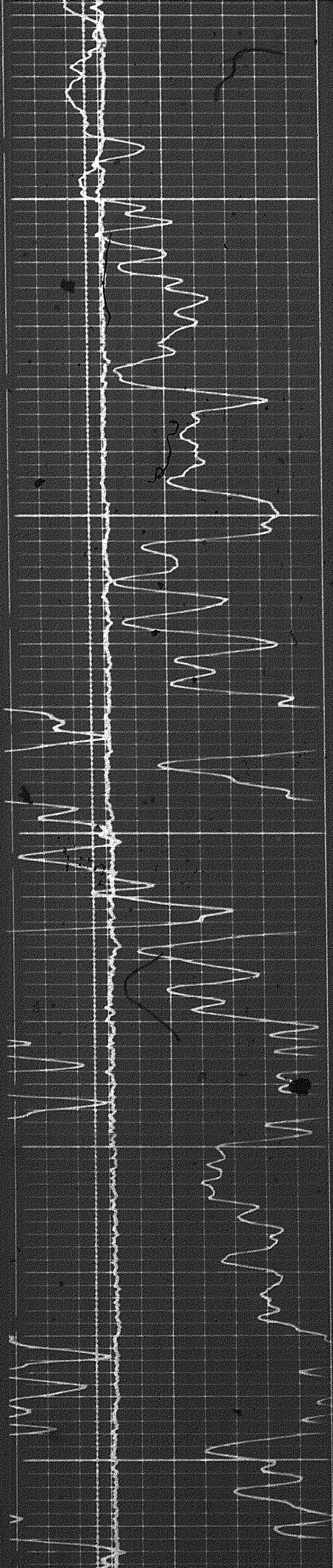

3000

3000

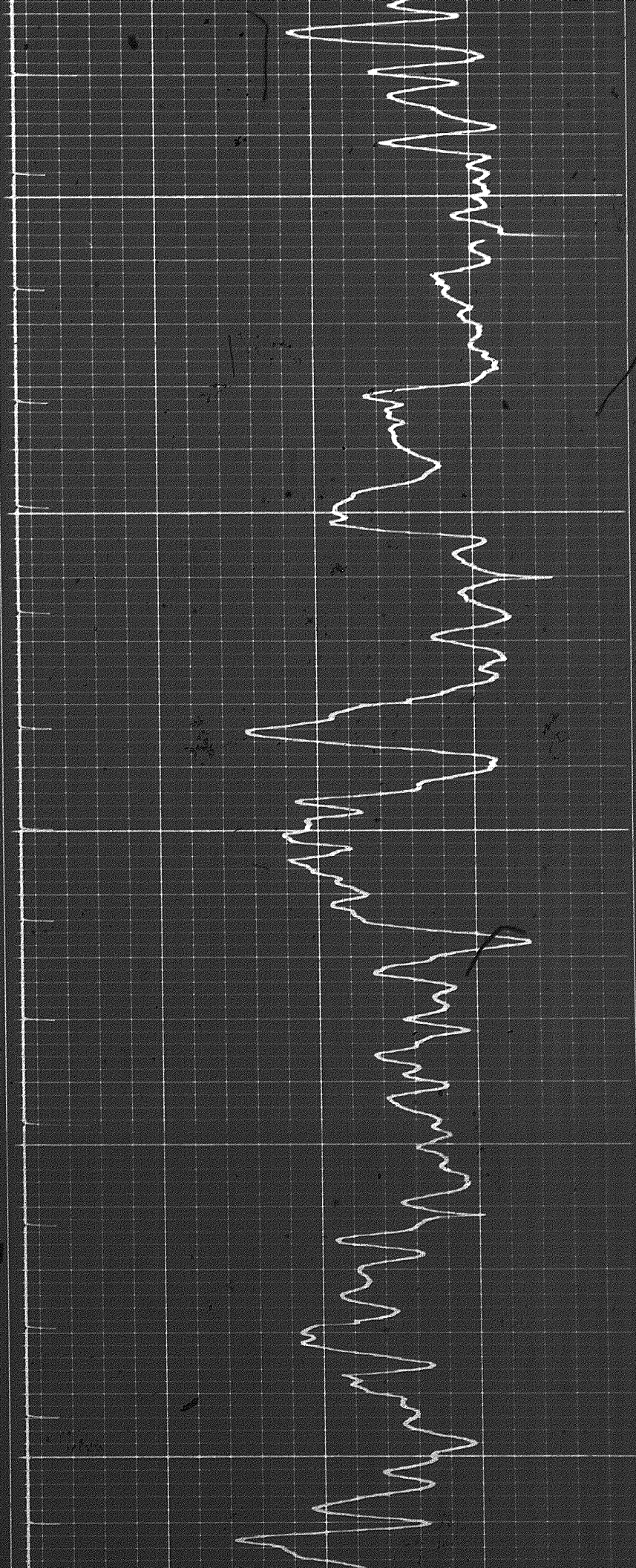

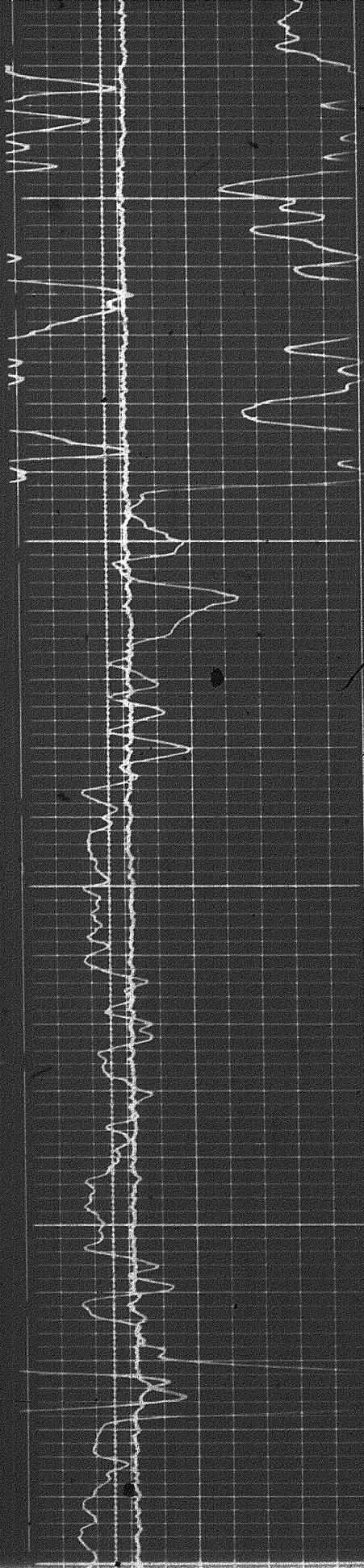

3200

3300

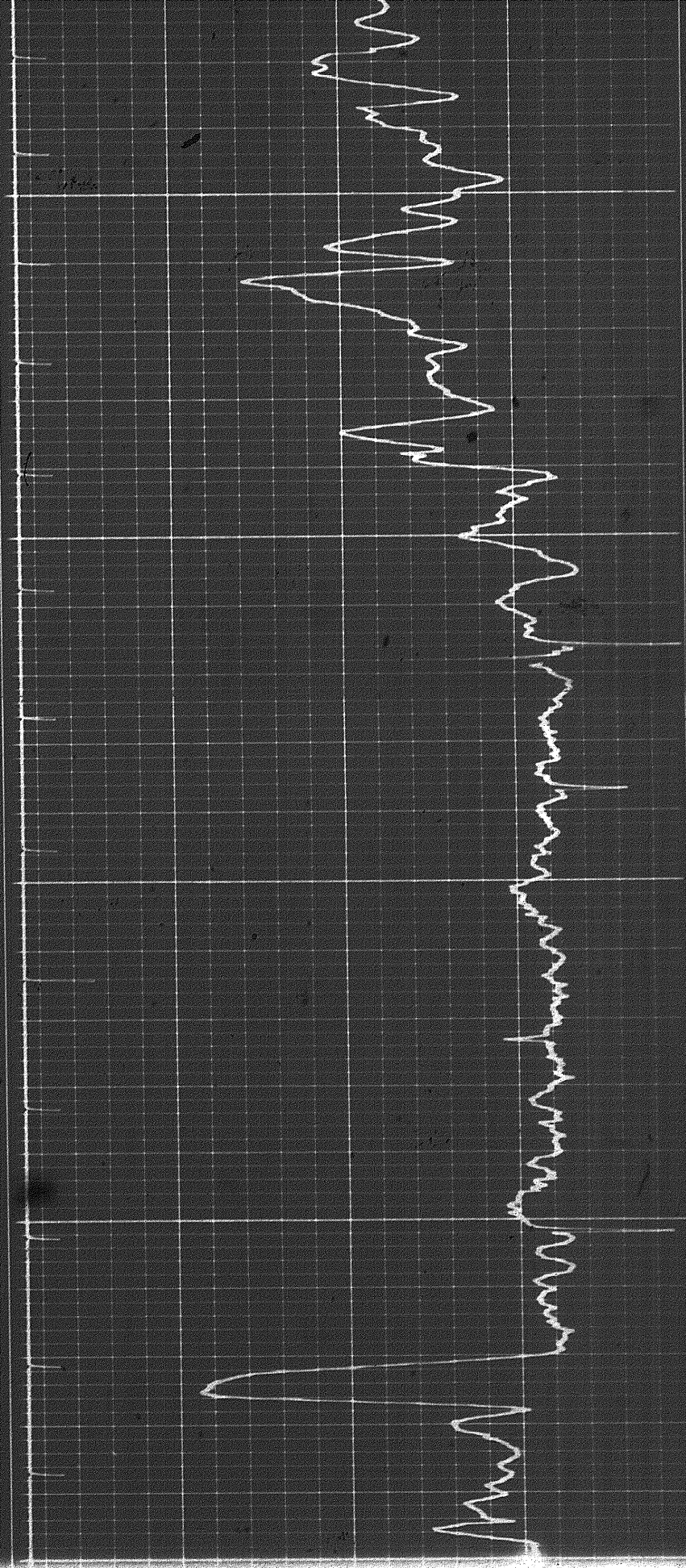

1097

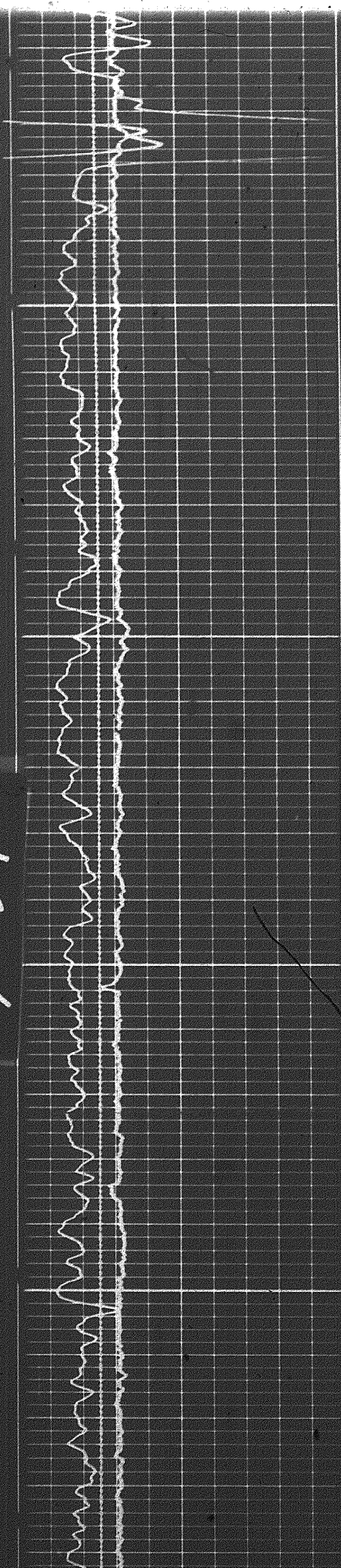

3400

3500

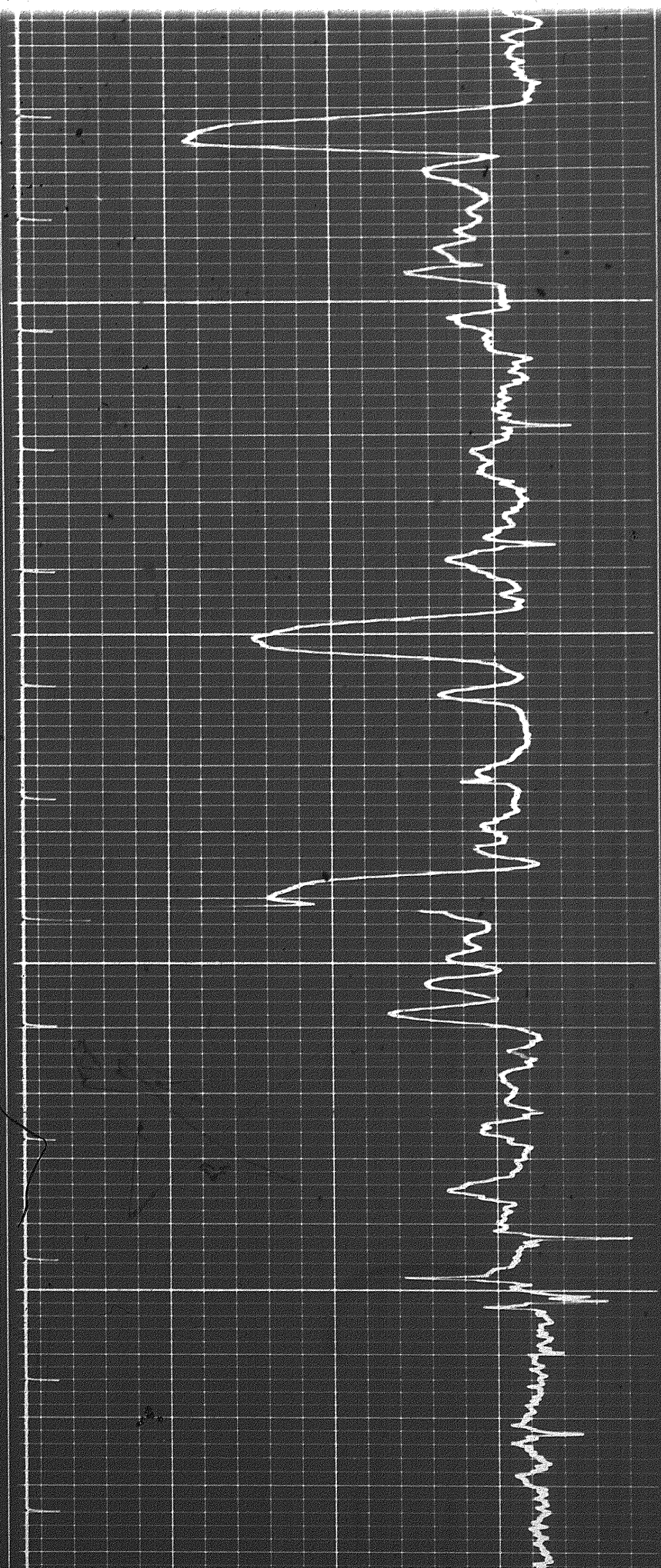

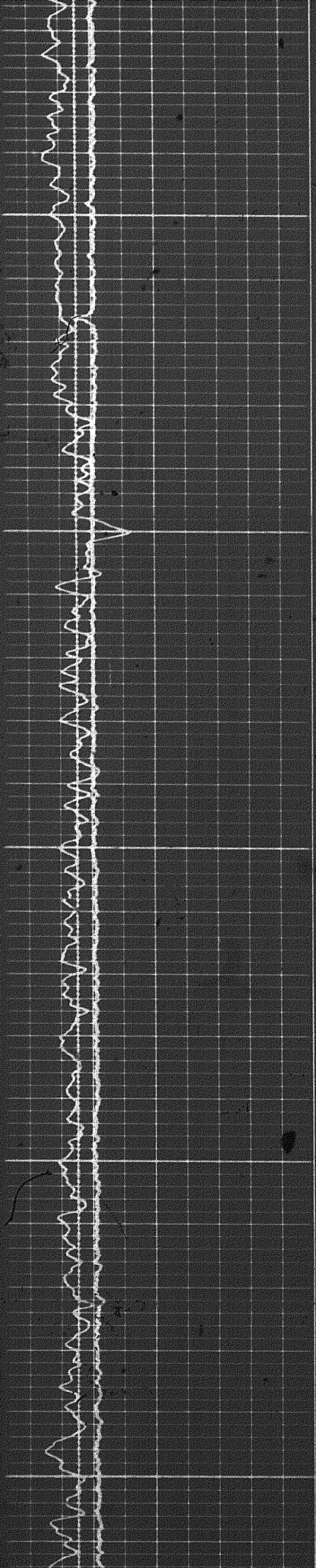

3600

3700

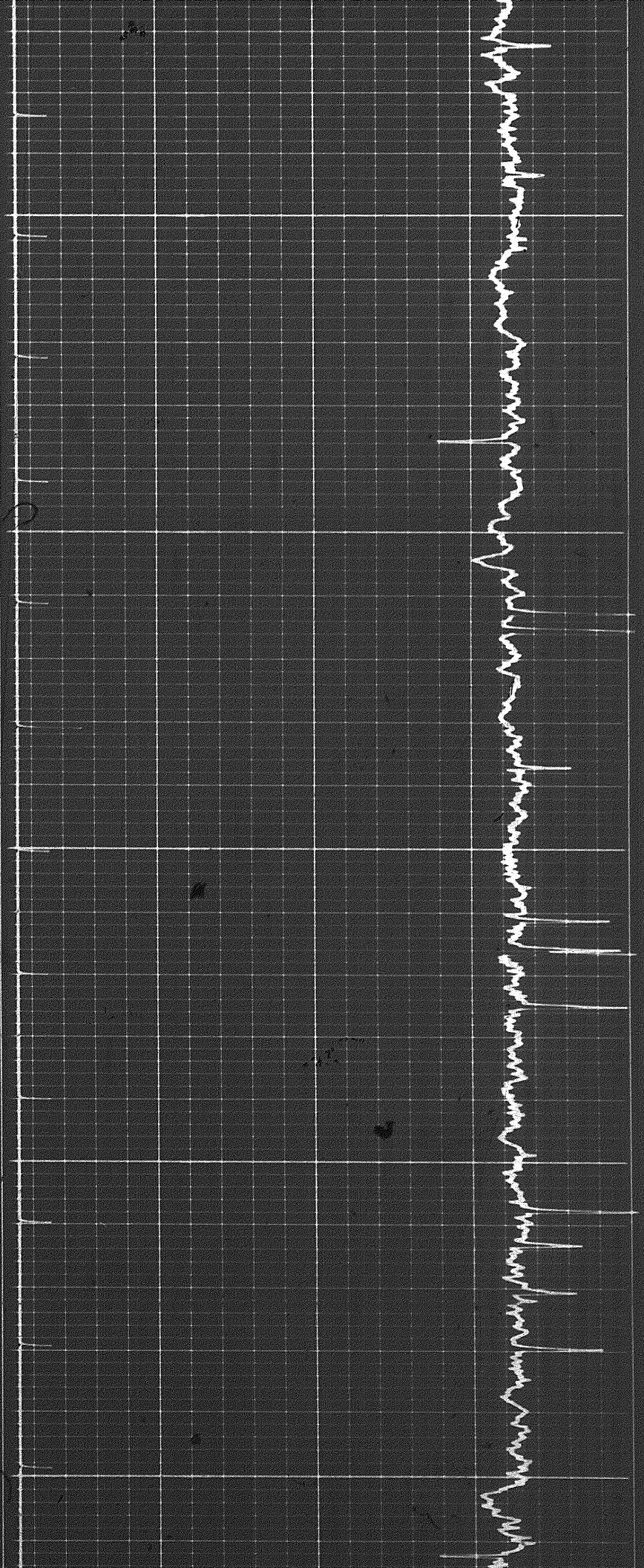

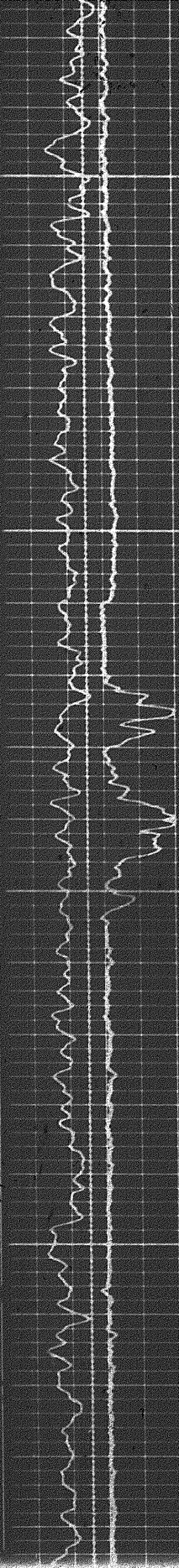

3800

3900

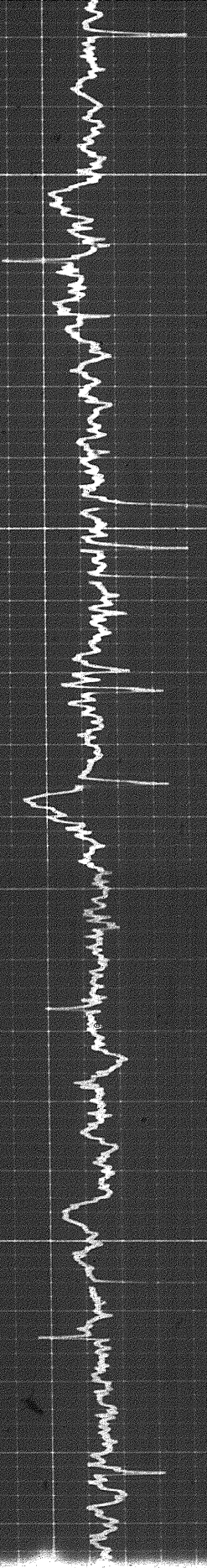
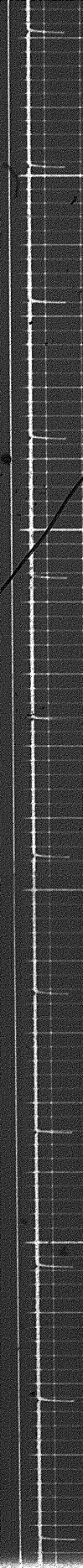

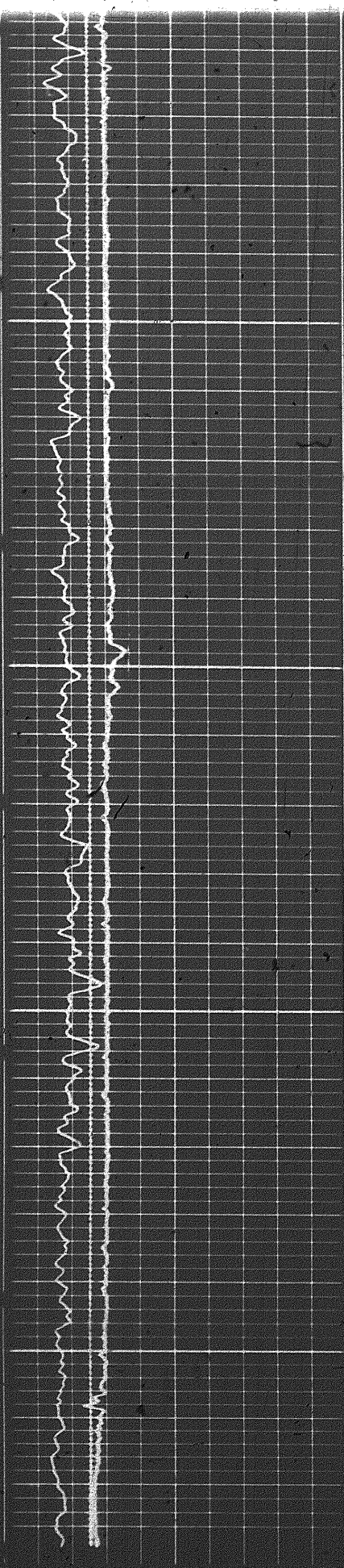

4000

4100

FR

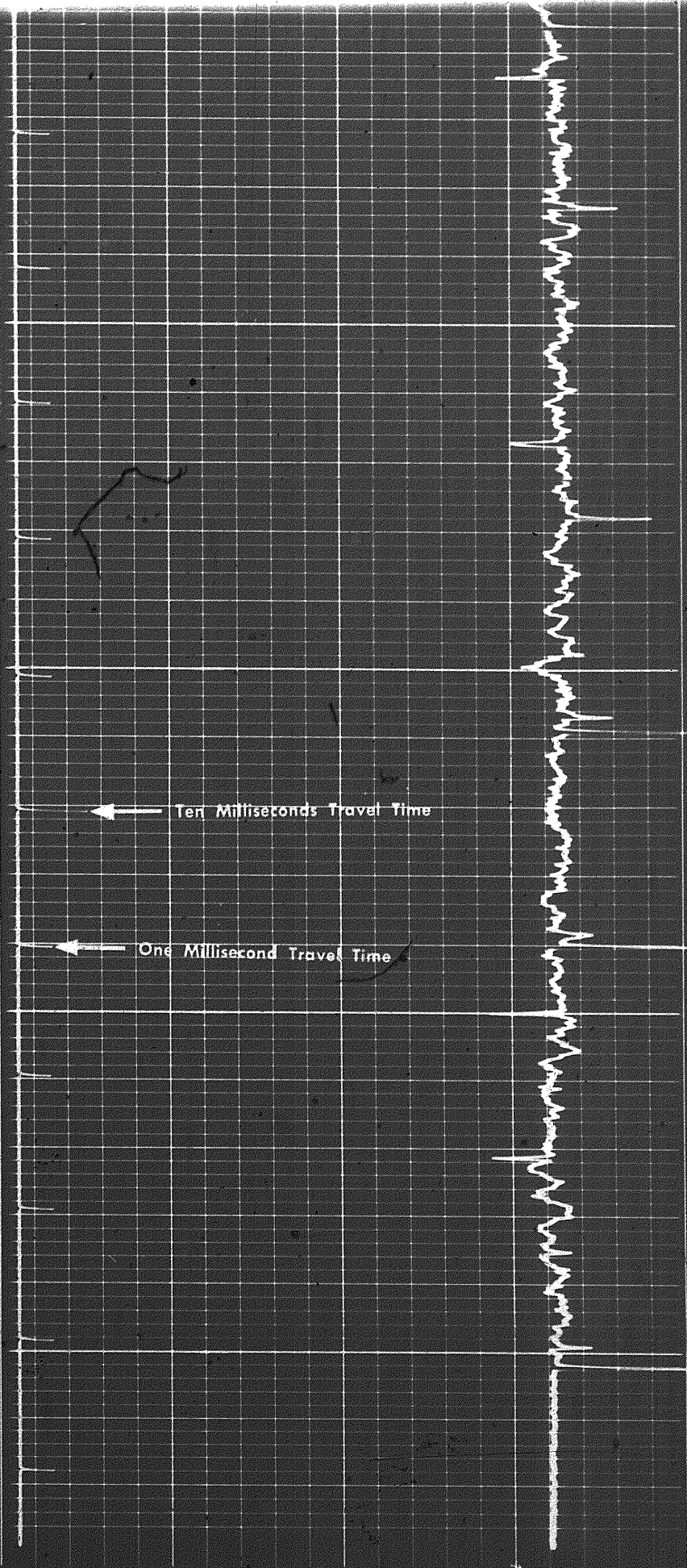

← Ten Milliseconds Travel Time

← One Millisecond Travel Time

11/9/11

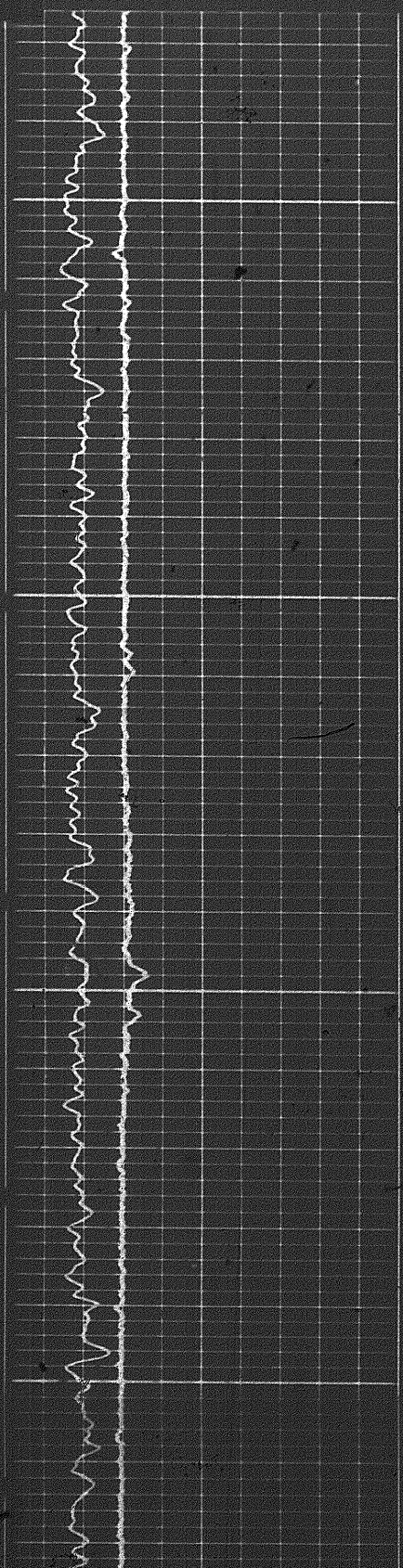

REPEAT SECTION

3900

4000

Calibration before Survey

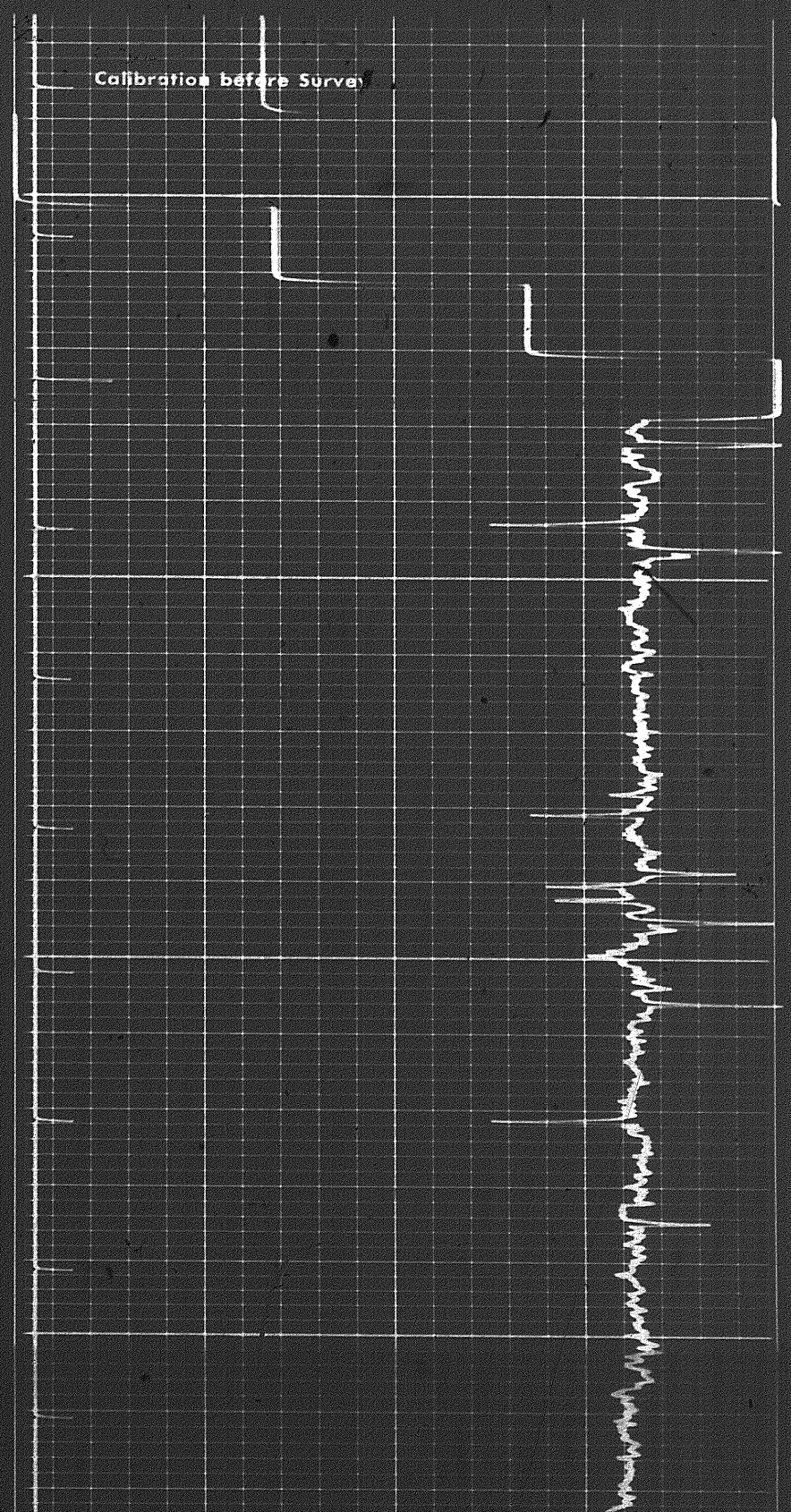

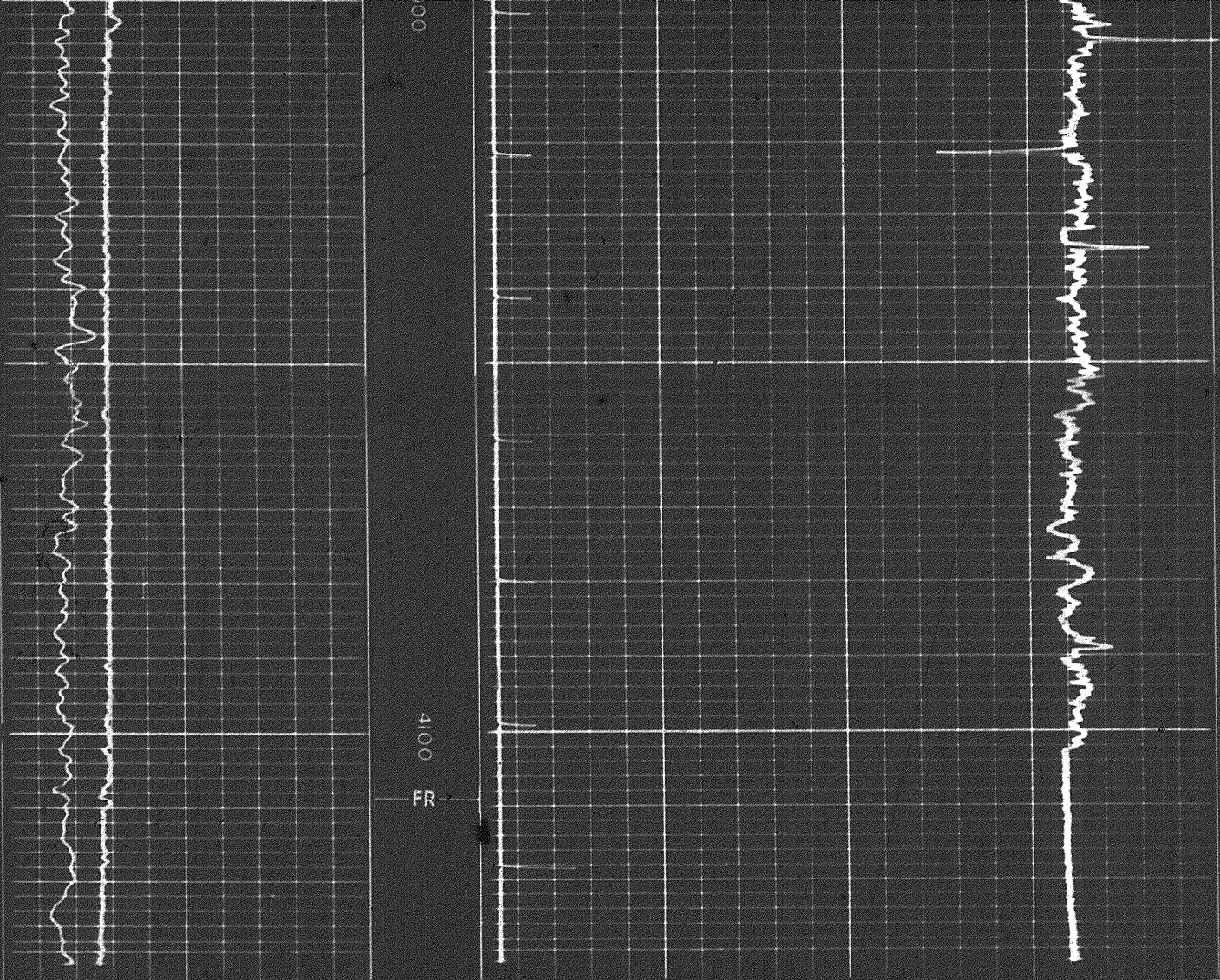

7 8 9 10 11 12 13 14 15

CALIPER
hole diameter in inches

Sens. 100 T.C. 2
Zero 0 div to left

100
200

Speed in FPM

GAMMA RAY
API UNITS

DEPTH

SONIC
INTERVAL TRANSIT TIME
microseconds per foot

COMPANY CHEVRON STANDARD OIL CO.

WELL CHEVRON SDBL W. W. P. 100

FIELD WILCOCK PROVINCE ALBERTA TERRITORIES

