

Schlumberger

SCHLUMBERGER OF CANADA Calgary Alberta

BOREHOLE COMPENSATED SONIC LOG

PROVINCE YUKON TERRITORIES
 FIELD WILDCAT
 WELL CHEVRON SOBC WM N PARKIN
 YD D-61
 COMPANY CHEVRON STANDARD LIMITED

COMPANY CHEVRON STANDARD LIMITED
 WELL CHEVRON SOBC WM N PARKIN YD
 D-61
 FIELD WILDCAT
 PROVINCE YUKON TERRITORIES
 LOCATION 66° 20' 12" N LAT
 137° 13' 01" W LONG
 Permanent Datum GL Elev. 1590
 Log Measured from KB 15 Ft. Above Perm. Datum
 Other Services: FDC-GR,
 SMP, MLC, CST, DIL
 ELEV: KB 1605
 GL 1590
 CBF

| | | |
|----------------|-------------------|---------------|
| Date | 19 JAN 72 | 29 APR 72 |
| Run No. | ONE | TWO |
| First Reading | 1201 | 10998 |
| Last Reading | 0 | 1202 |
| Feet Measured | 1201 | 9796 |
| Depth Reached | 1207 | 11001 |
| Bottom Driller | 1210 | 11000 |
| Cap. SOC | 1/4 | 1202 |
| Cap. Driller | 90 | 1204 |
| Mud Name | GEL-FRESH WATER | GEL |
| Dens. Visc. | 9.3 | 11.0 |
| Mud pH | - | 9.5 |
| Water Loss | - | 5.7 |
| Res. @ BHT | 7.15 @ 63 | RMKS @ |
| Res. @ | 7.15 @ 64 | @ |
| Res. @ | 2.32 @ 58 | @ |
| Res. @ | 3.29 @ 80 | @ |
| Bit Size | 17 1/2" - 12 3/4" | 8 3/4" |
| Spoon | 2 | 2 |
| Op. Rig Time | 3-5 HRS | OSU-C-108 REM |
| Truck No. | OSU-C-108 RDM | OSU-C-108 REM |
| Recorded By | WILSON | STIEHMER |
| Witness | POLLARD | POLLARD |

18 MAY 72 CAL. 4E
 REMARKS 1st Run Service Order # 7783
 Drilling Stopped 0130 / 19th : Circulation Stopped 0230 / 19th : Tool on Bottom 0830 / 19th : B.M.T. 64 °F
 RUN 2 1200 17th 0915 29th 2100 29th 204

Caliper No. B 37 A 31
 Cartridge No. D 594 J 72
 Panel No. H 672 D 30
 Sonde No. RUBBER
 Centralizer type BUMBERS
 RUN 2: FINAL CIRCULATION STARTED 0500 / 29th
 MUD SAMPLES: Rm #1 = 2.66 @ 79° F
 Rm #2 = 2.71 @ 77° F
 Rm #3 = 2.86 @ 76° F

| Background CPS. | Test Source CPS. | Galv. Increase Divisions | Panel Sens. Tap for Cal. |
|-----------------|------------------|--------------------------|--------------------------|
| 60 | 420 | 10.0 | 100 |
| RUN 2 30 | 424 | 10.0 | PGP |

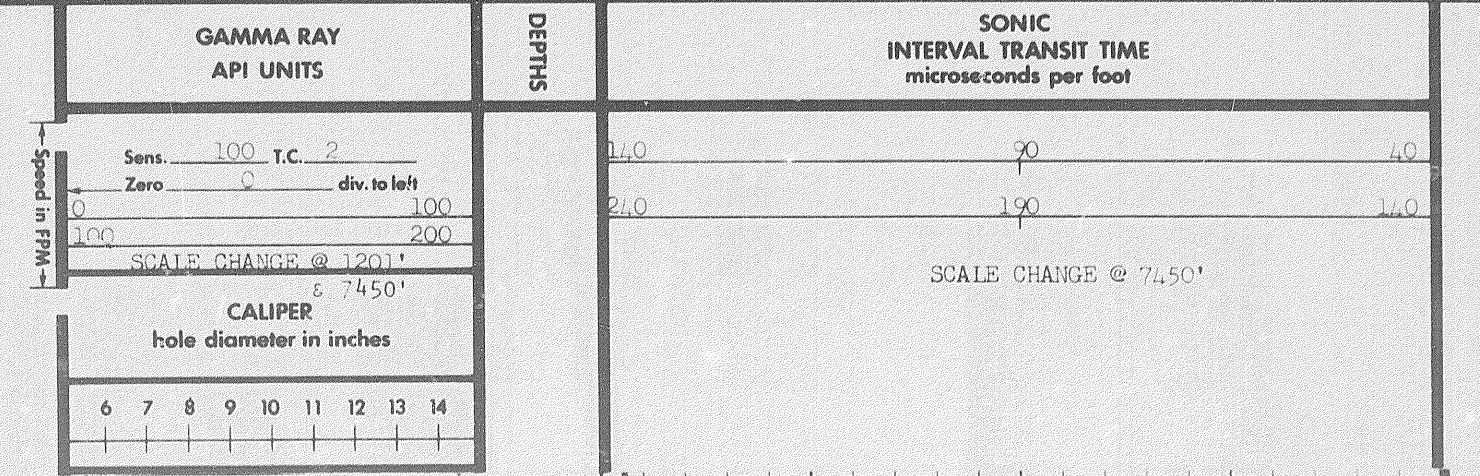

hole diameter in inches

6 7 8 9 10 11 12 13 14

101

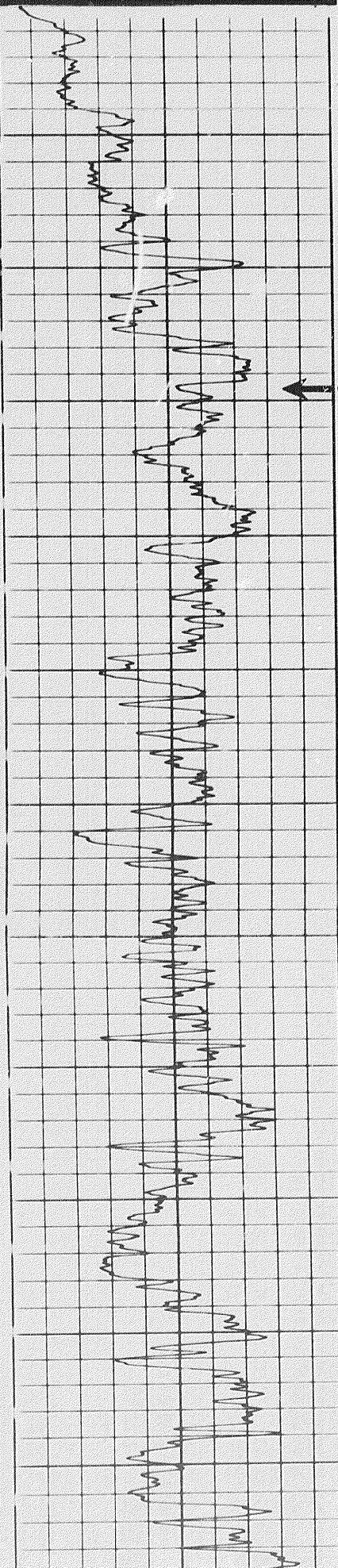

00
0100
0200
0300
0400
0500

Casing

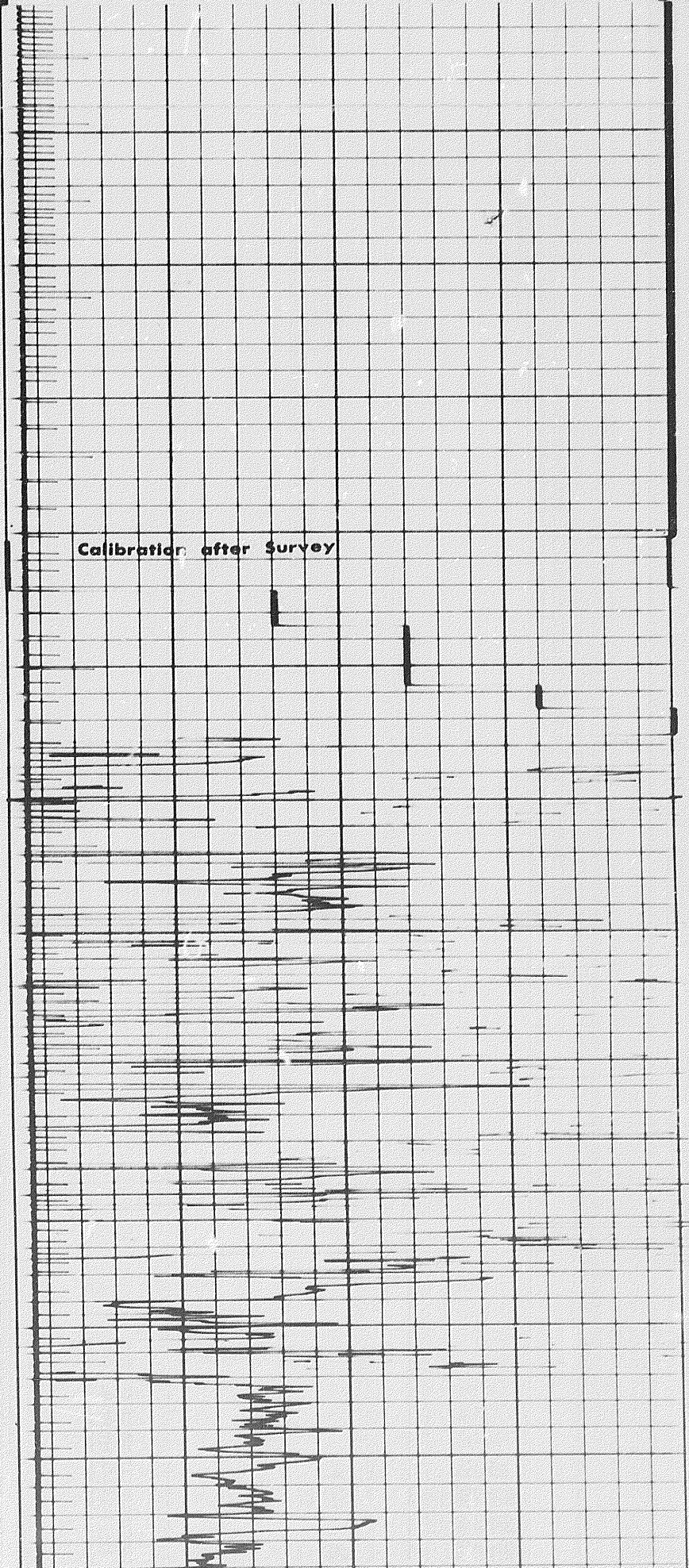

Calibration after Survey

hole diameter in inches

6 7 8 9 10 11 12 13 14

101

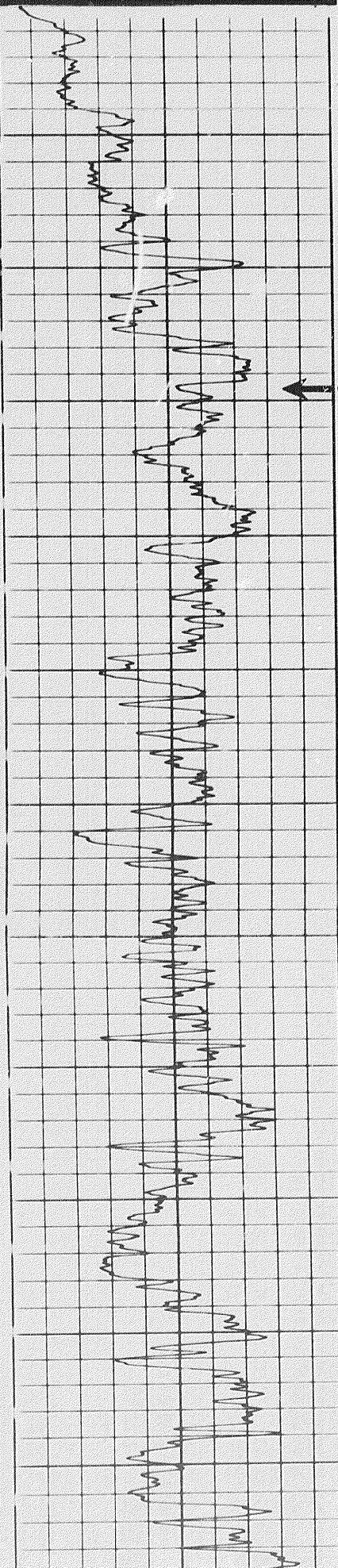

00
0100
0200
0300
0400
0500

Casing

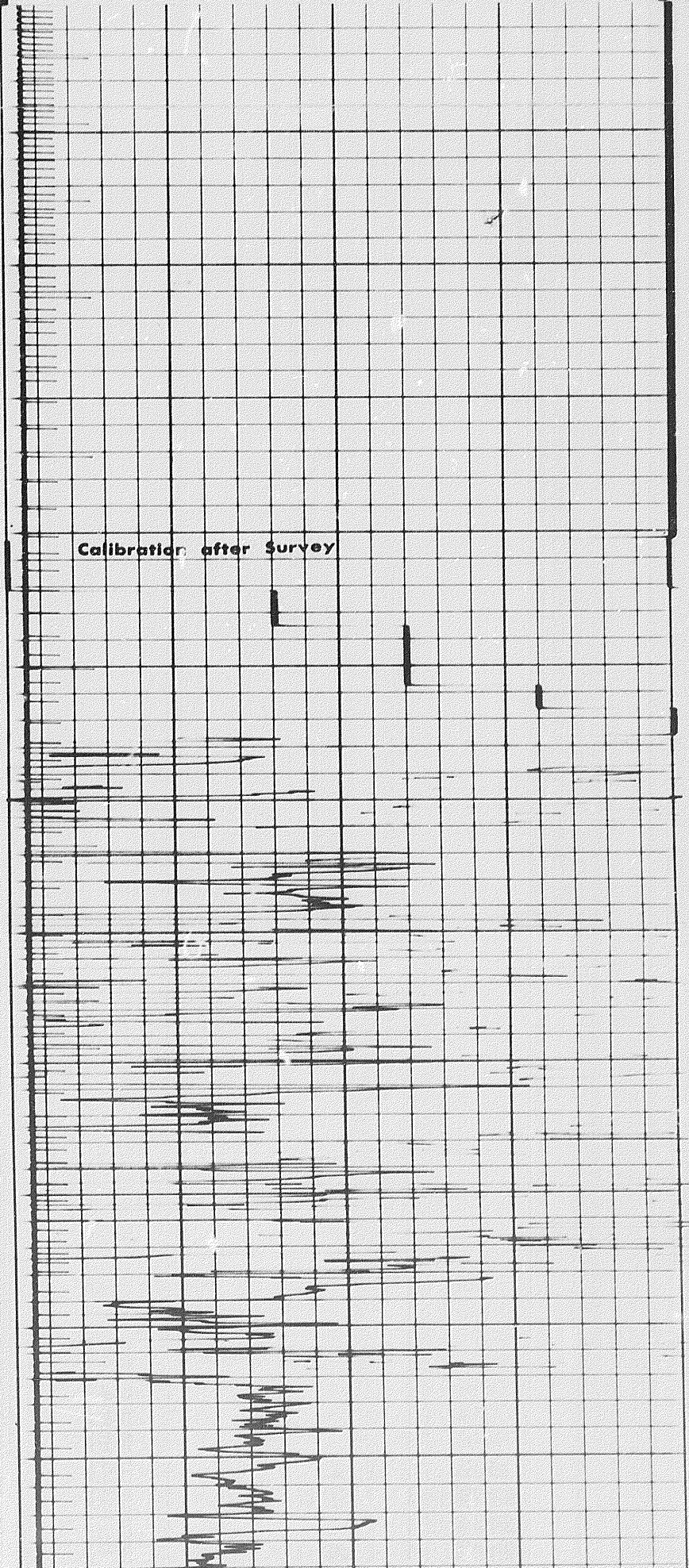

Calibration after Survey

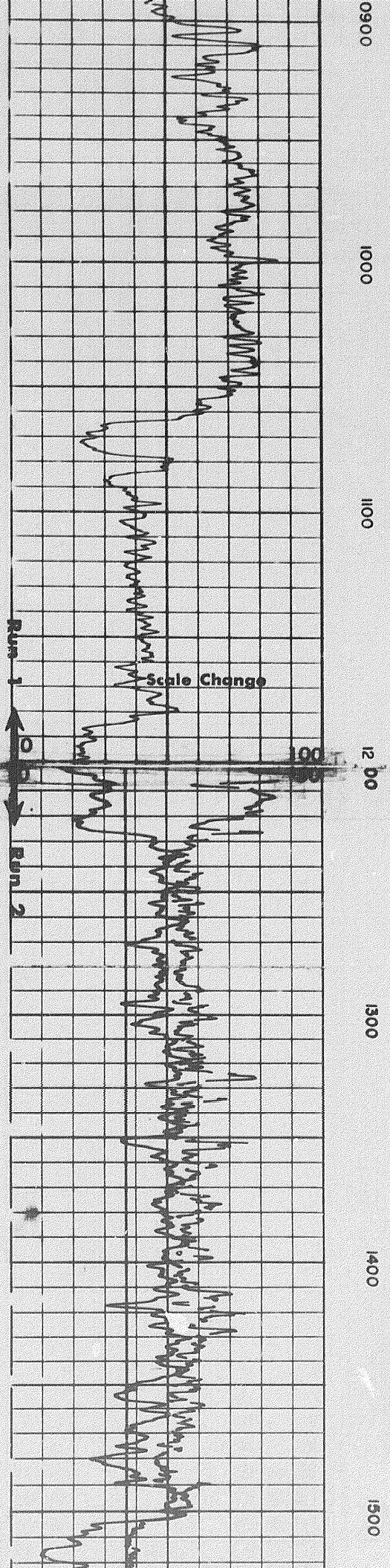
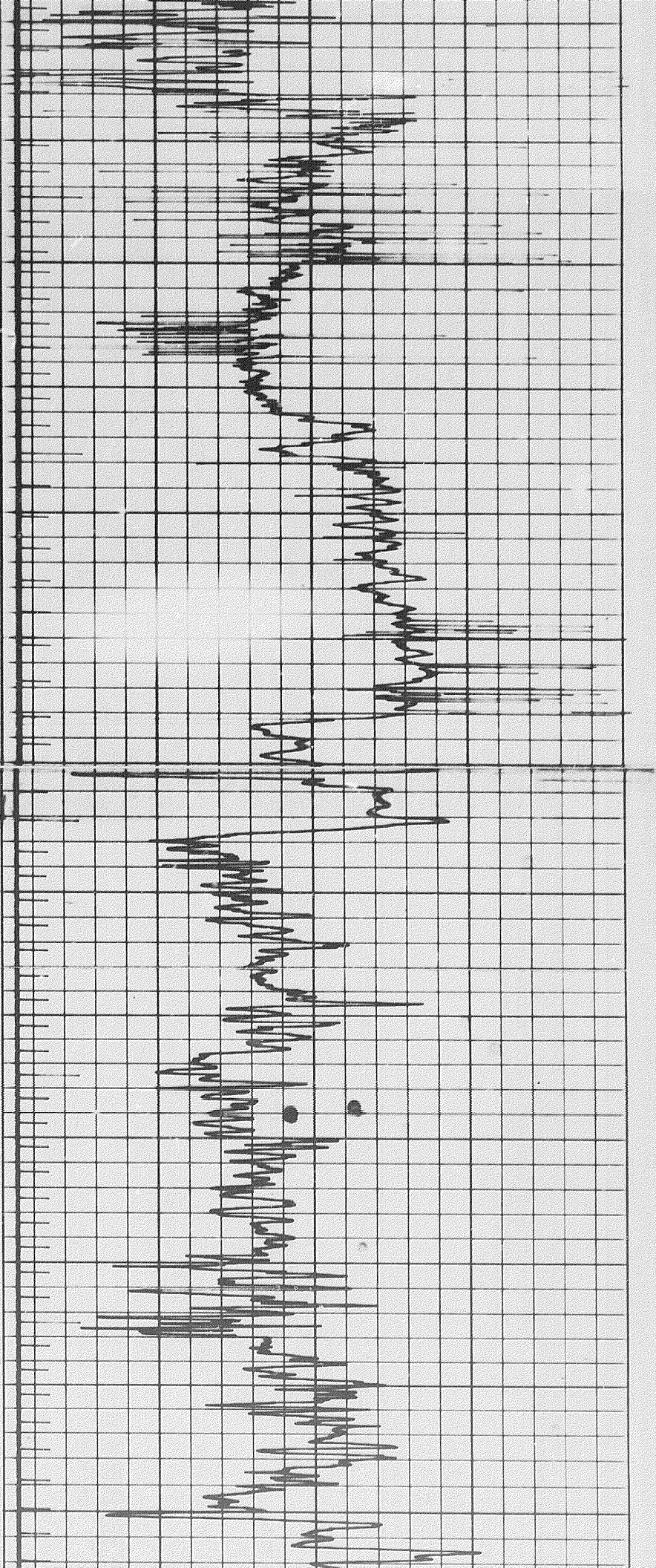

2 of 6

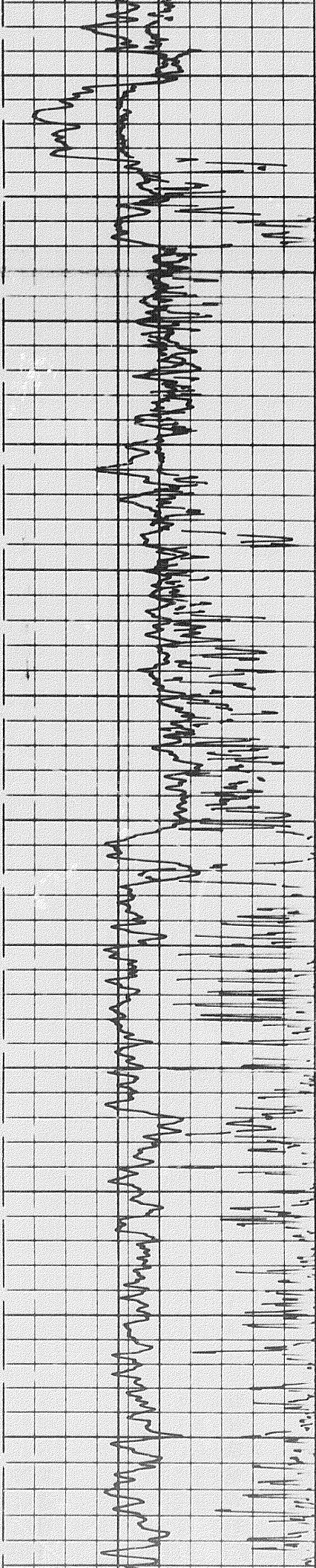

1500

1600

1700

1800

1900

2000

21

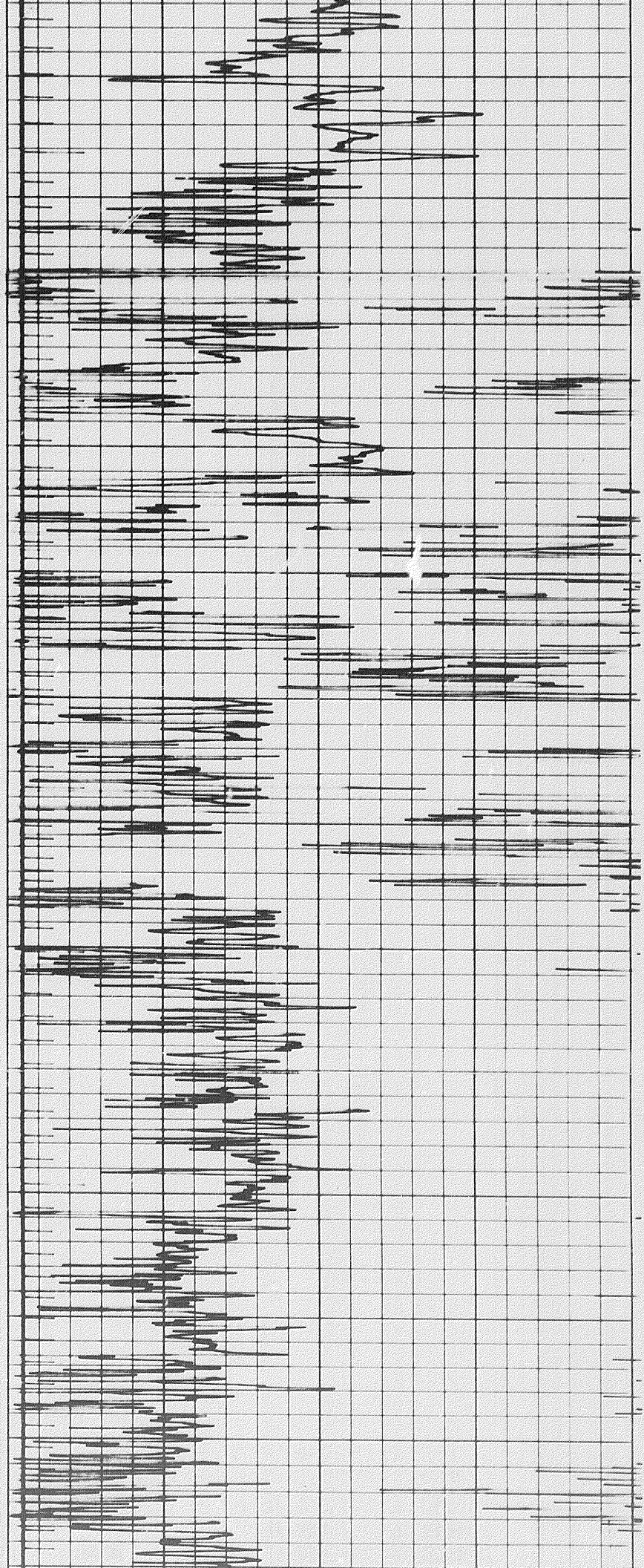

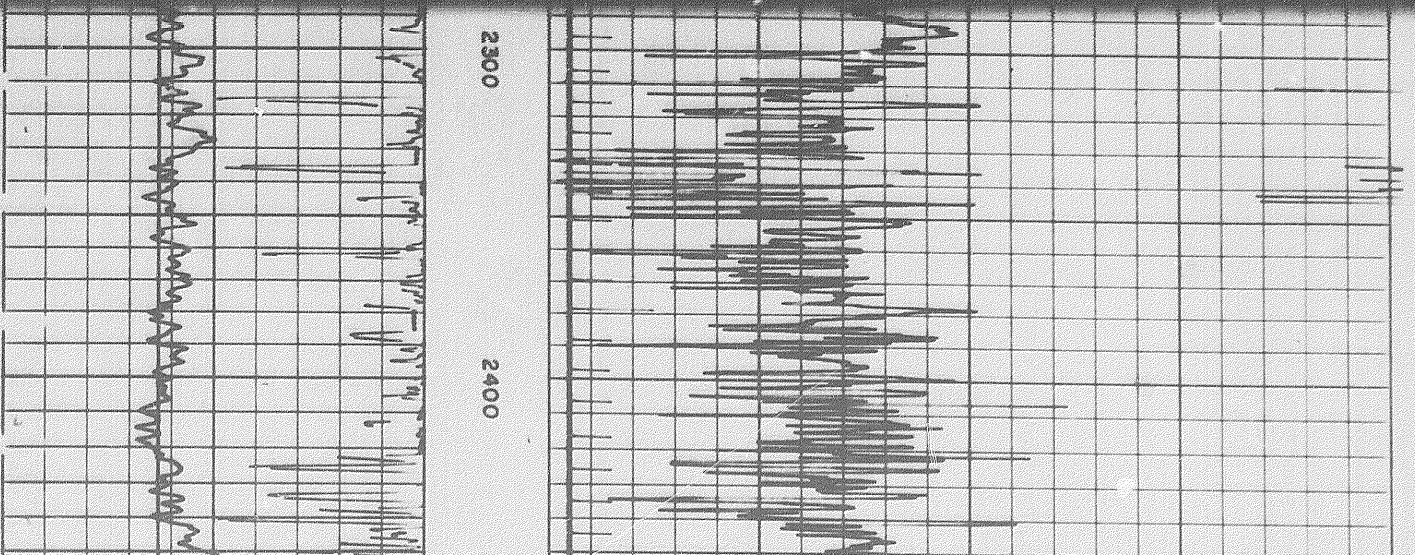
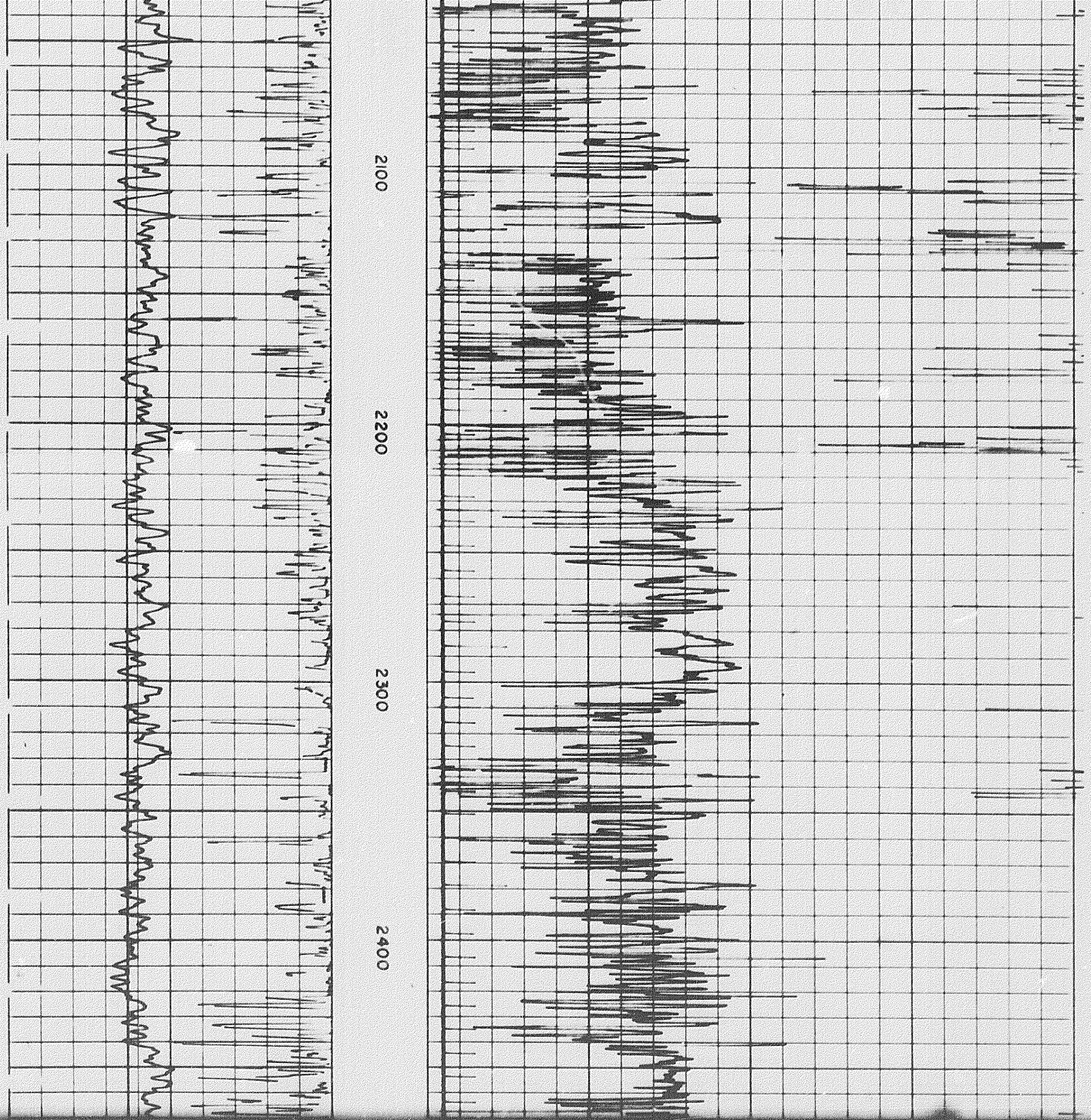

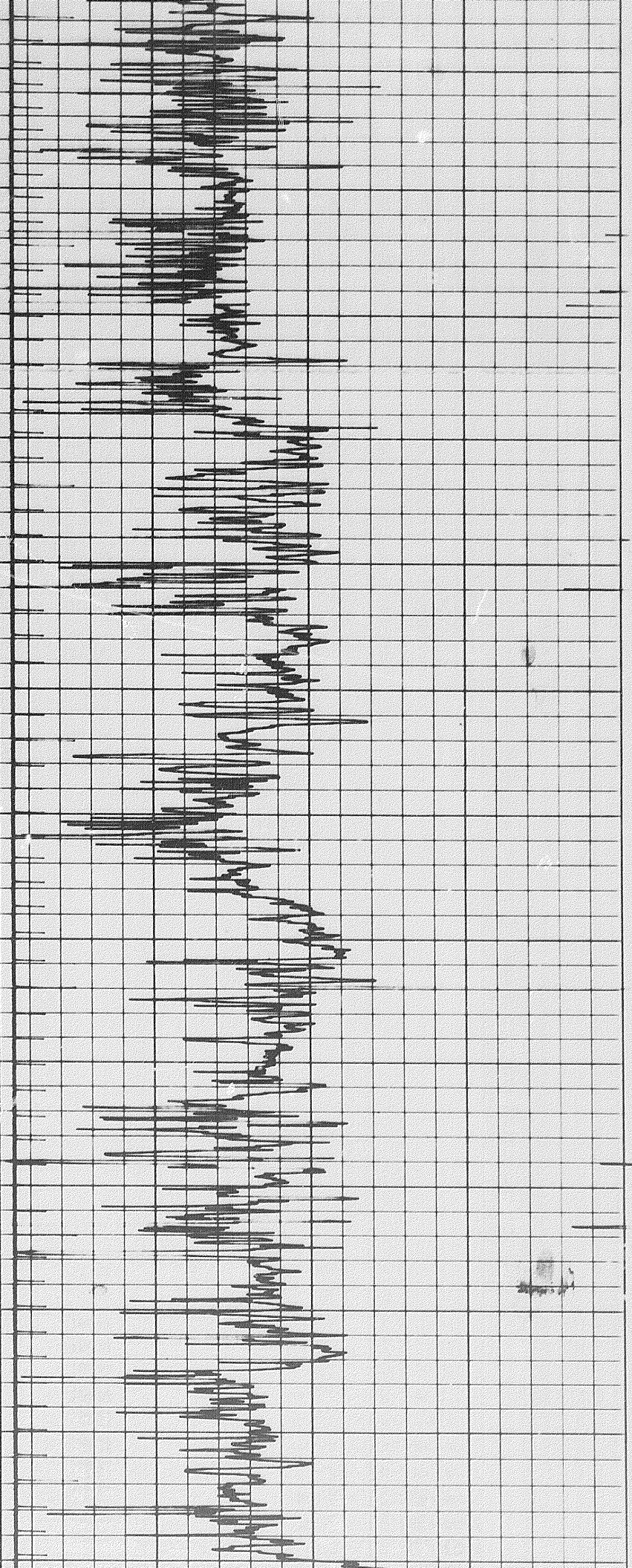

2400

2500

2600

2700

2800

2900

30

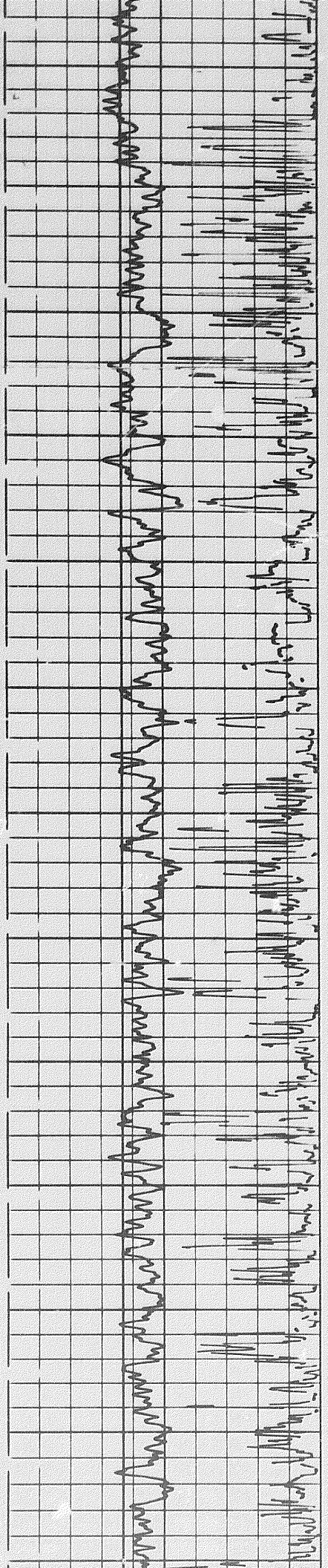

30

304

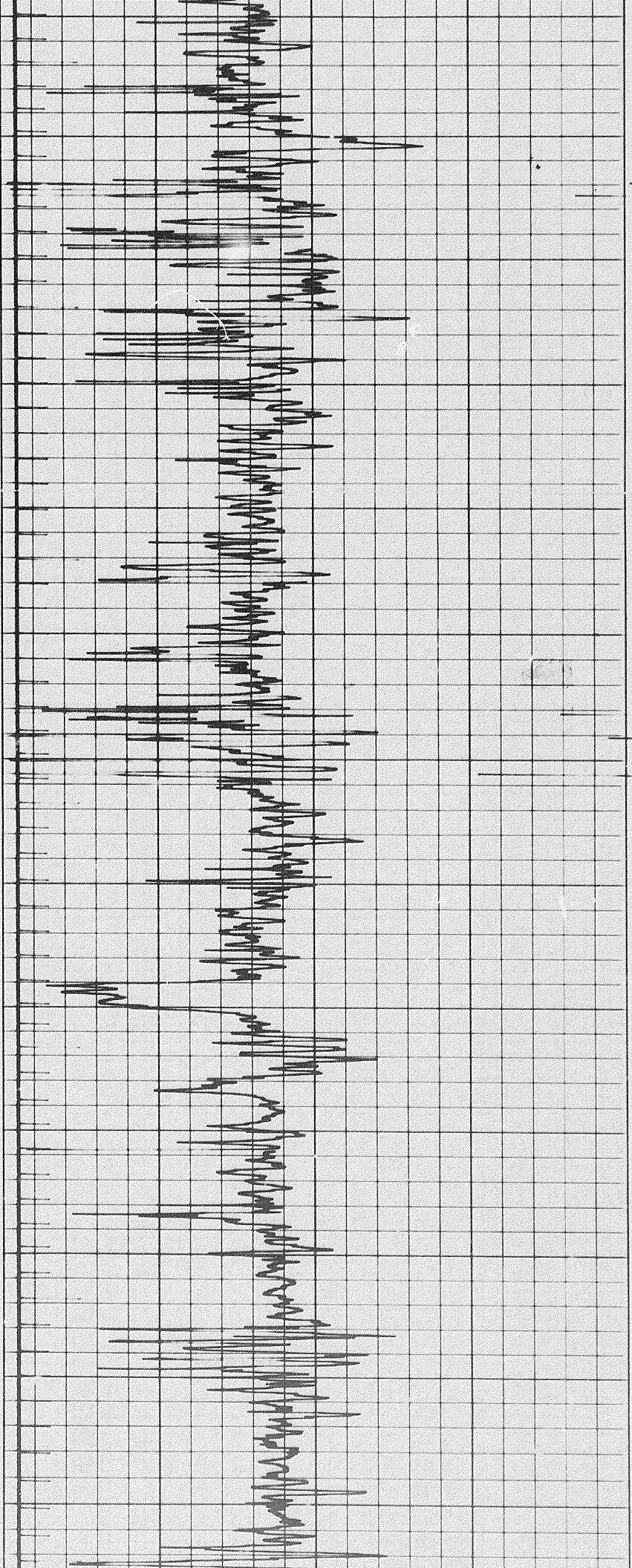

3000

3100

3200

3300

3400

3500

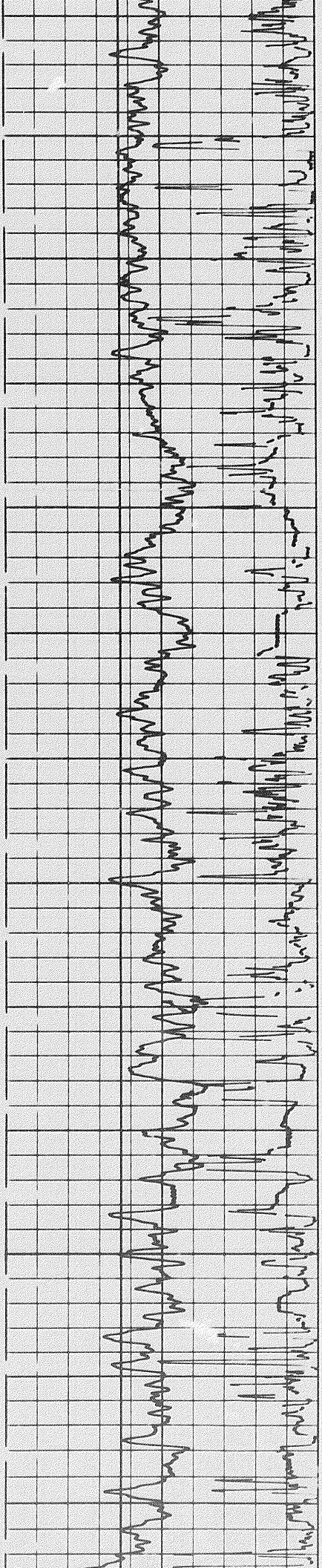

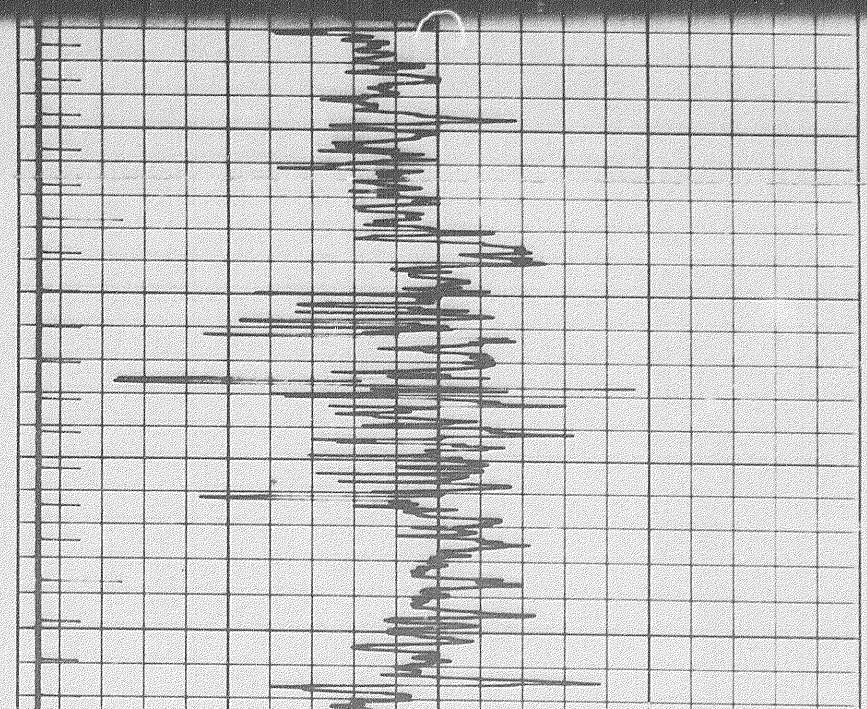
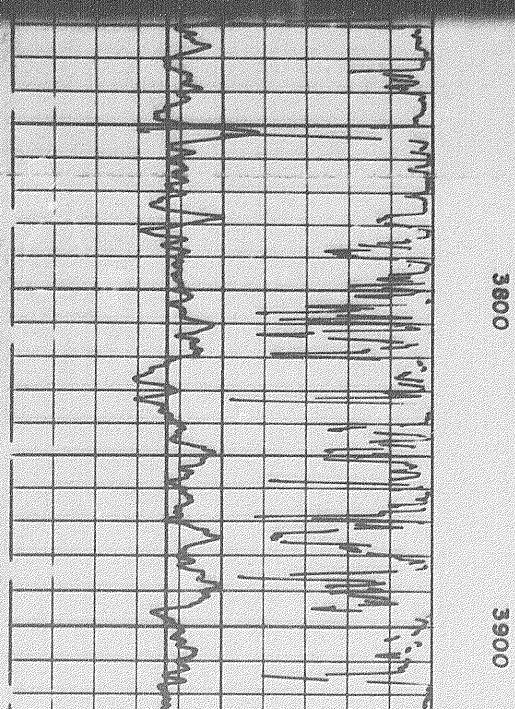
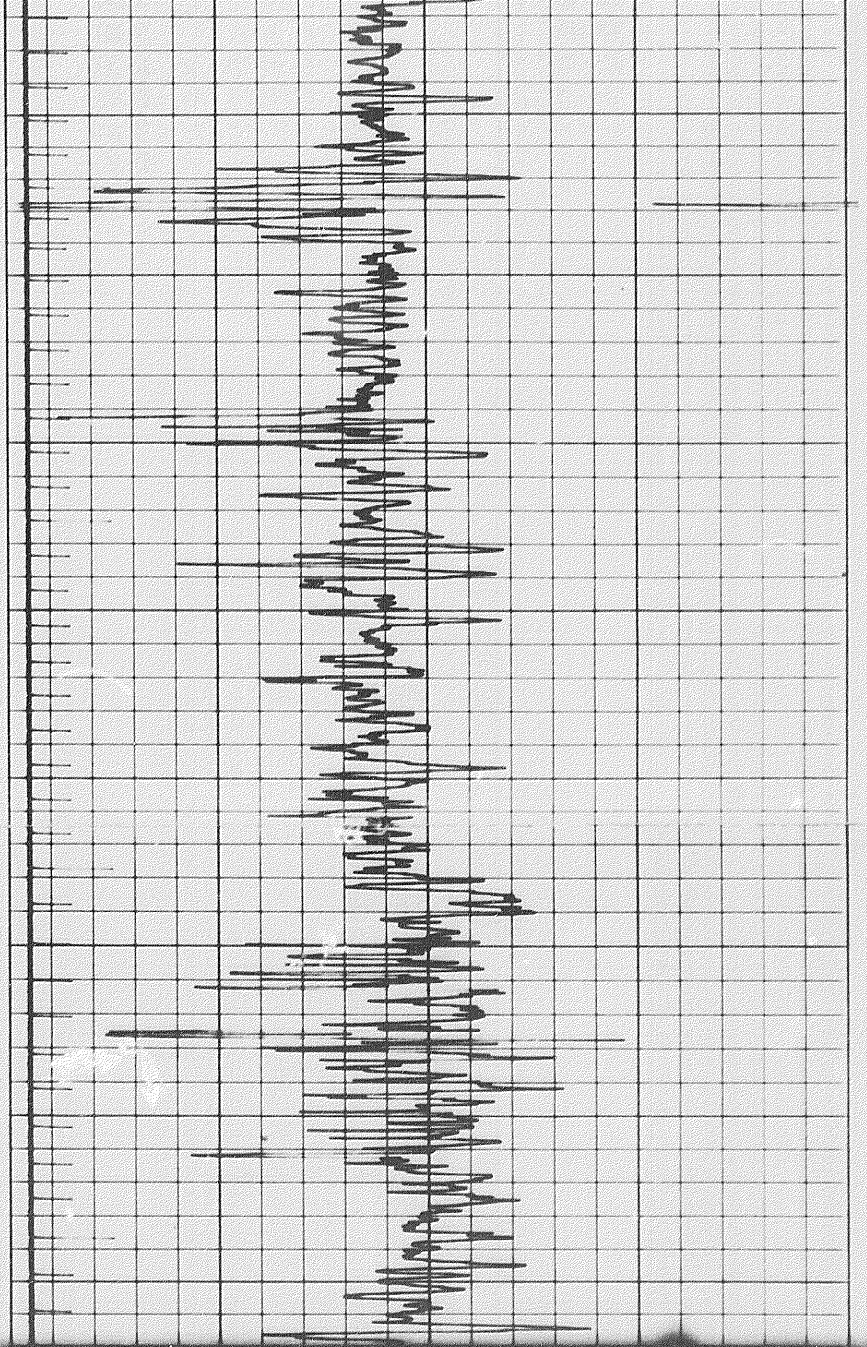
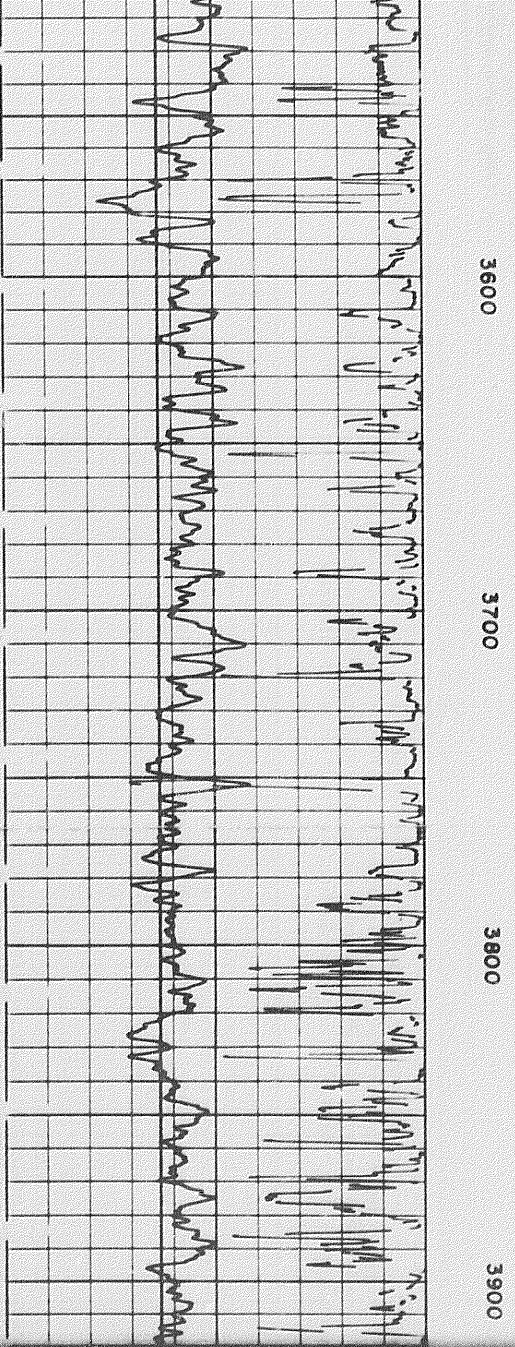

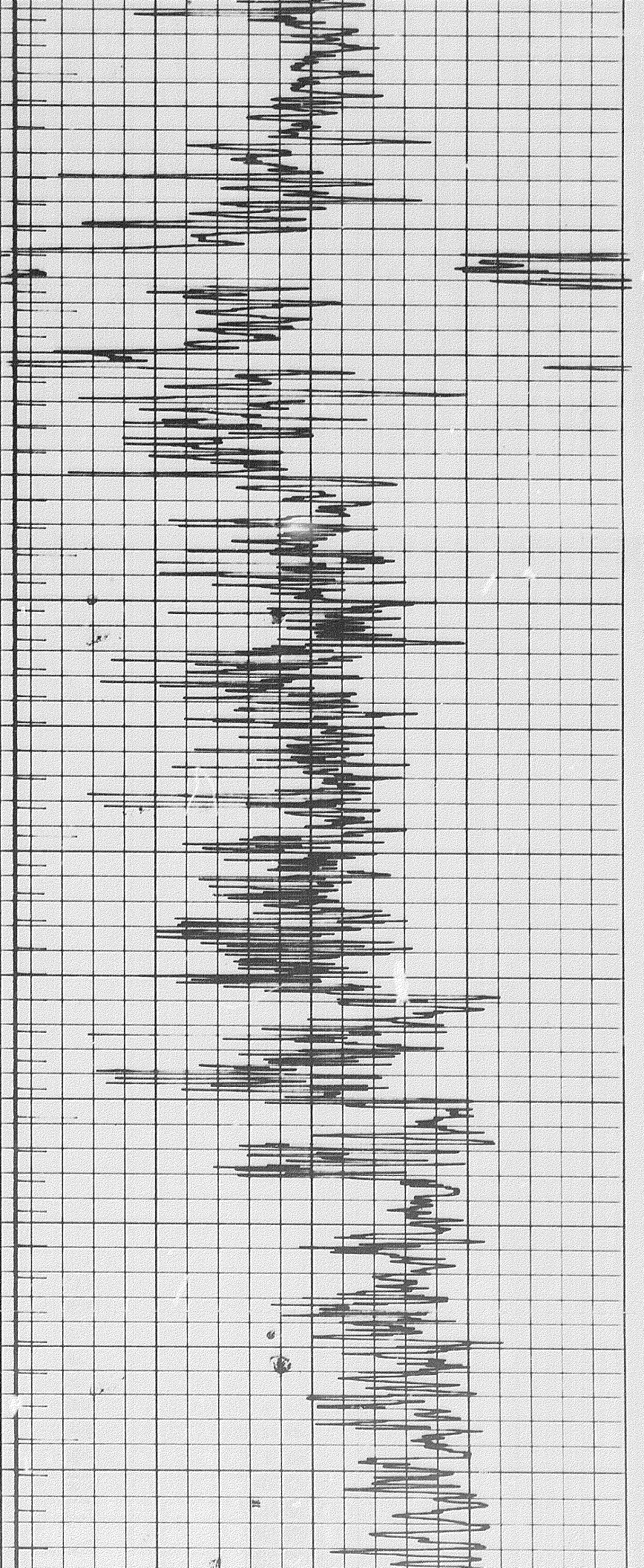

3900

4000

4100

4200

4300

4400

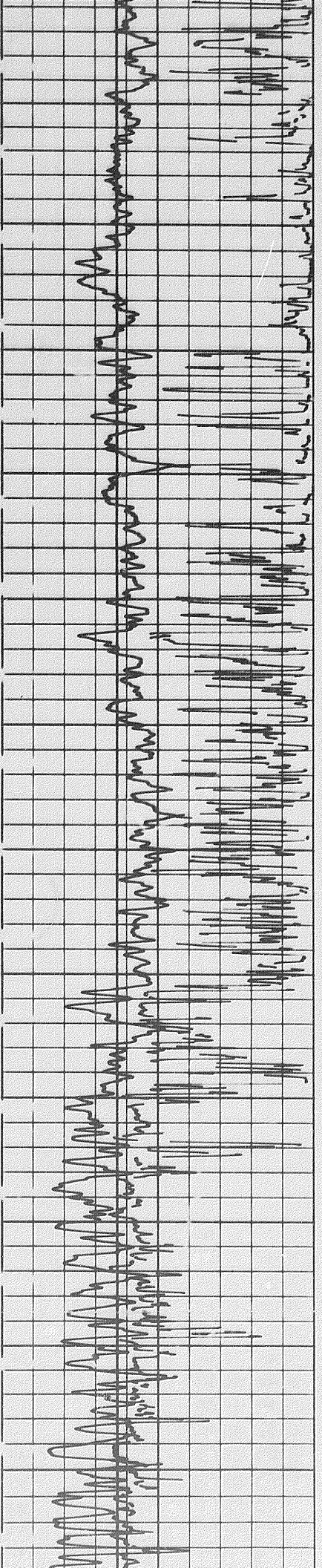

4 of 4

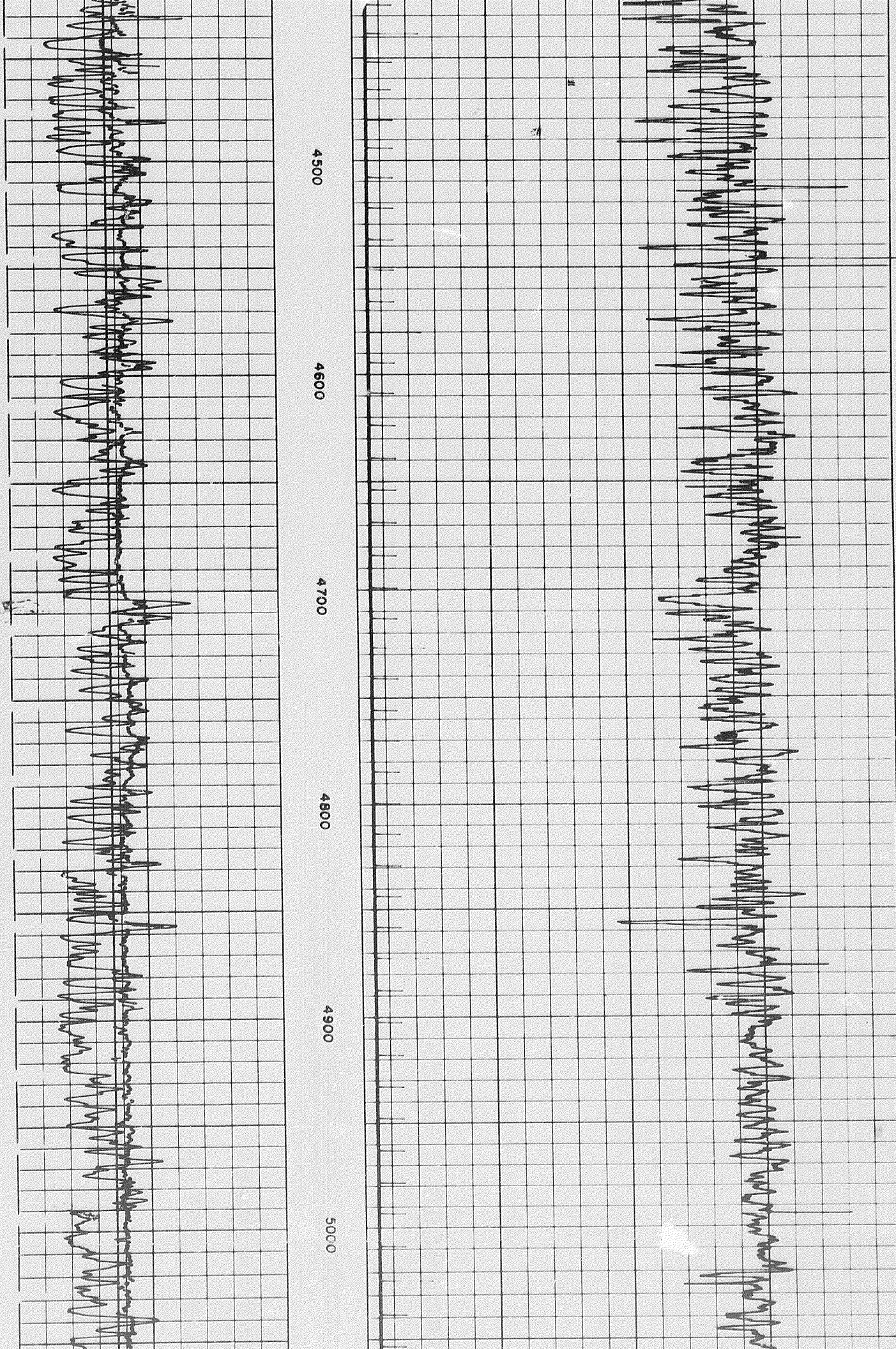

4500

4600

4700

4800

4900

5000

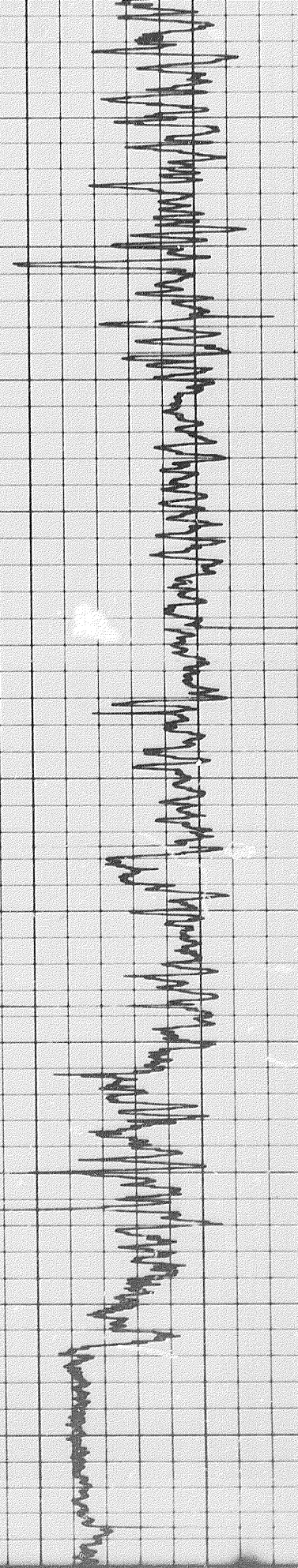

4800

4900

5000

5100

5200

5300

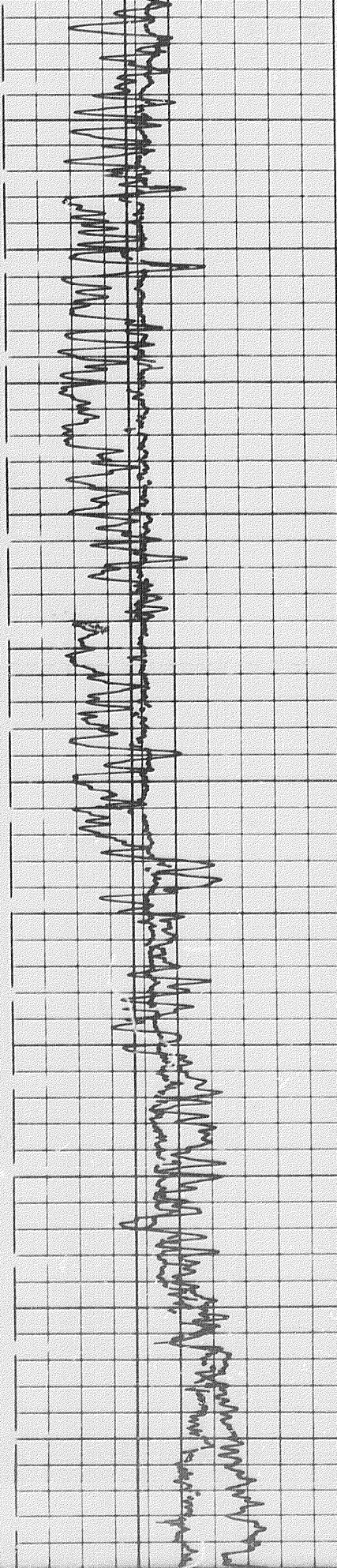

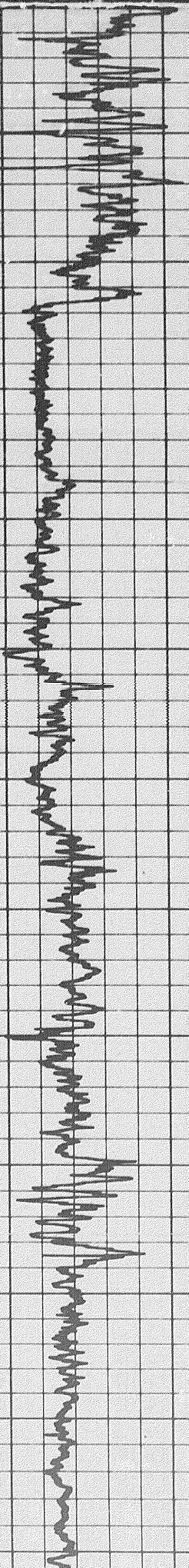

5200

5300

5400

5500

5600

5700

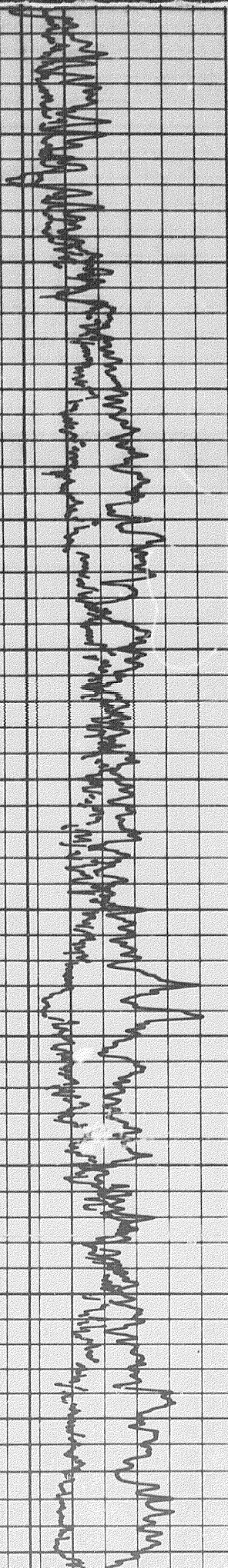

5 of

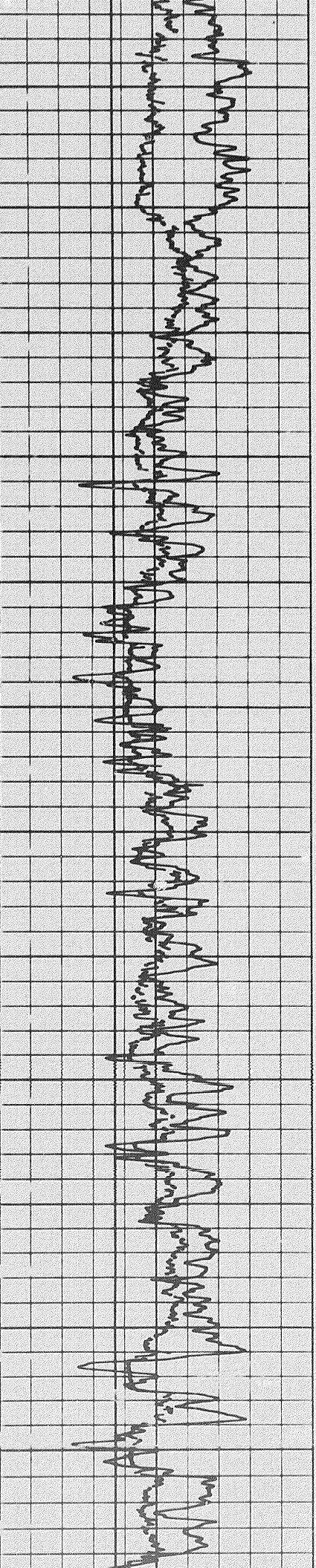

5700

5800

5900

6000

6100

6200

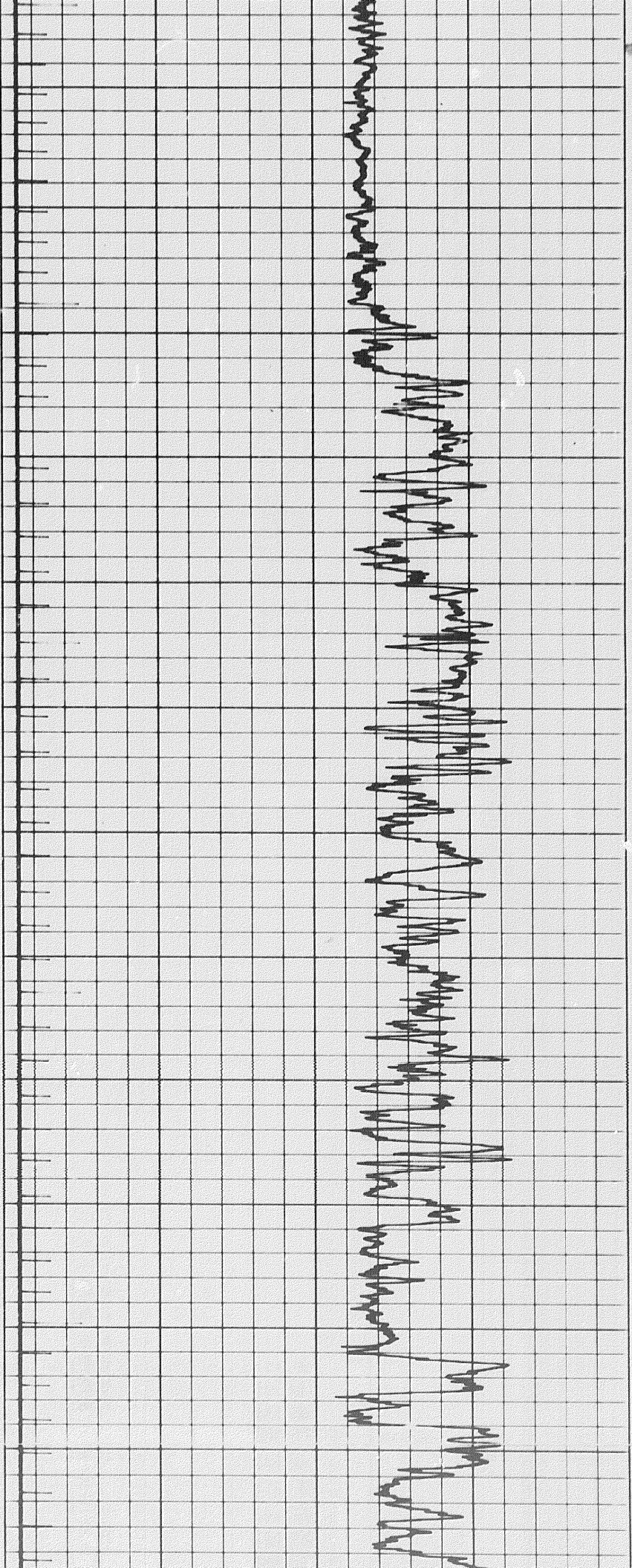

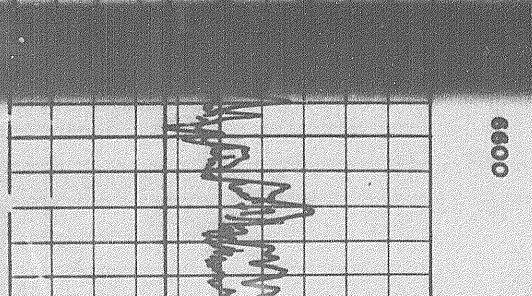
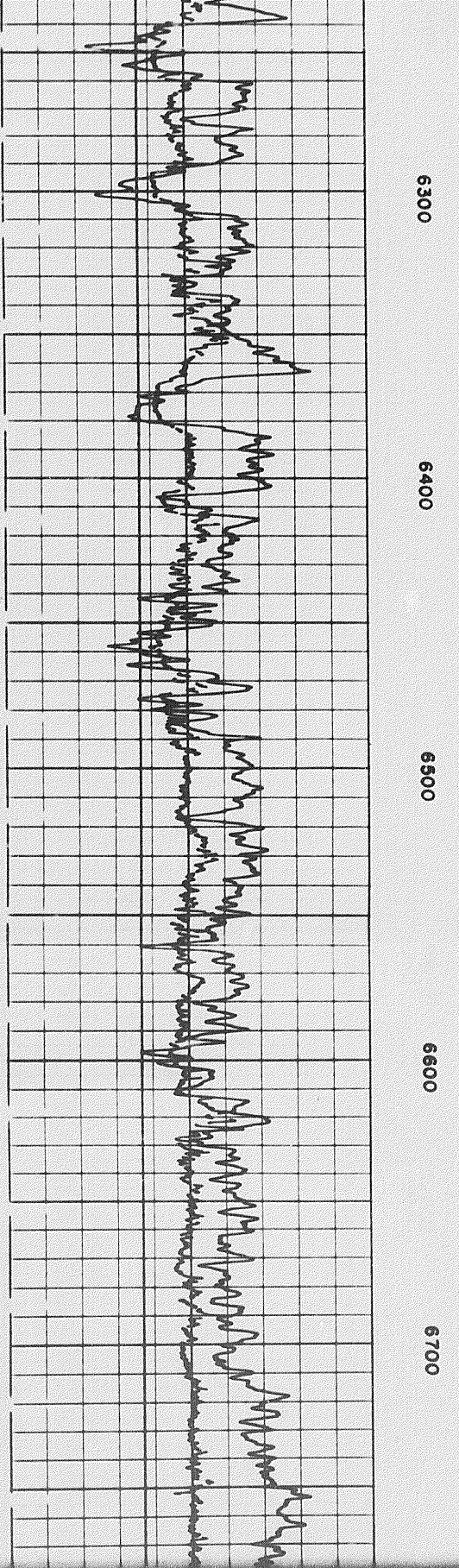
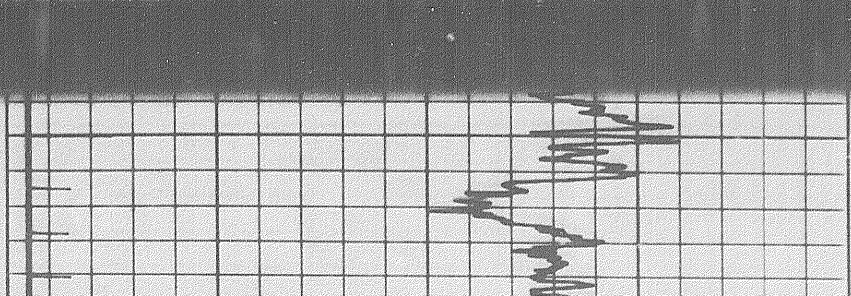
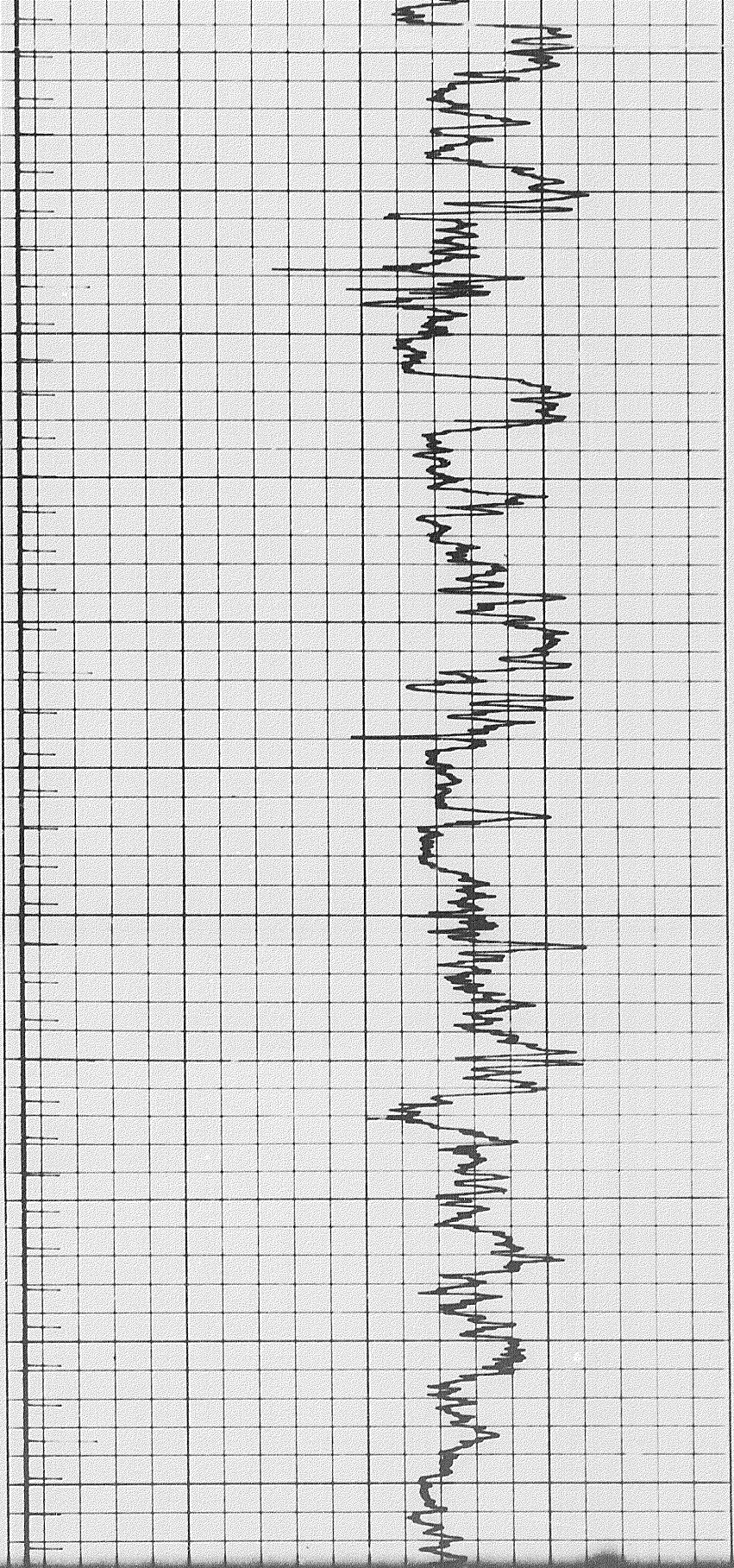

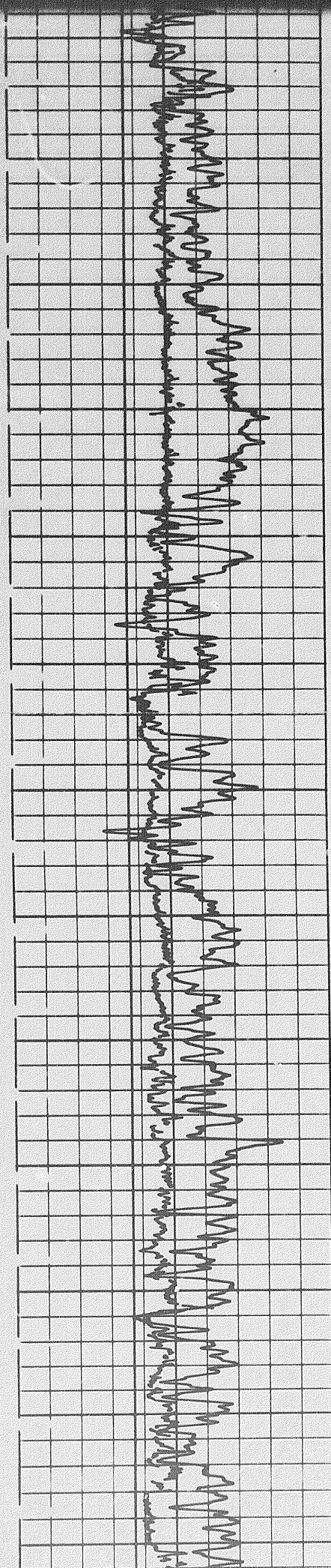
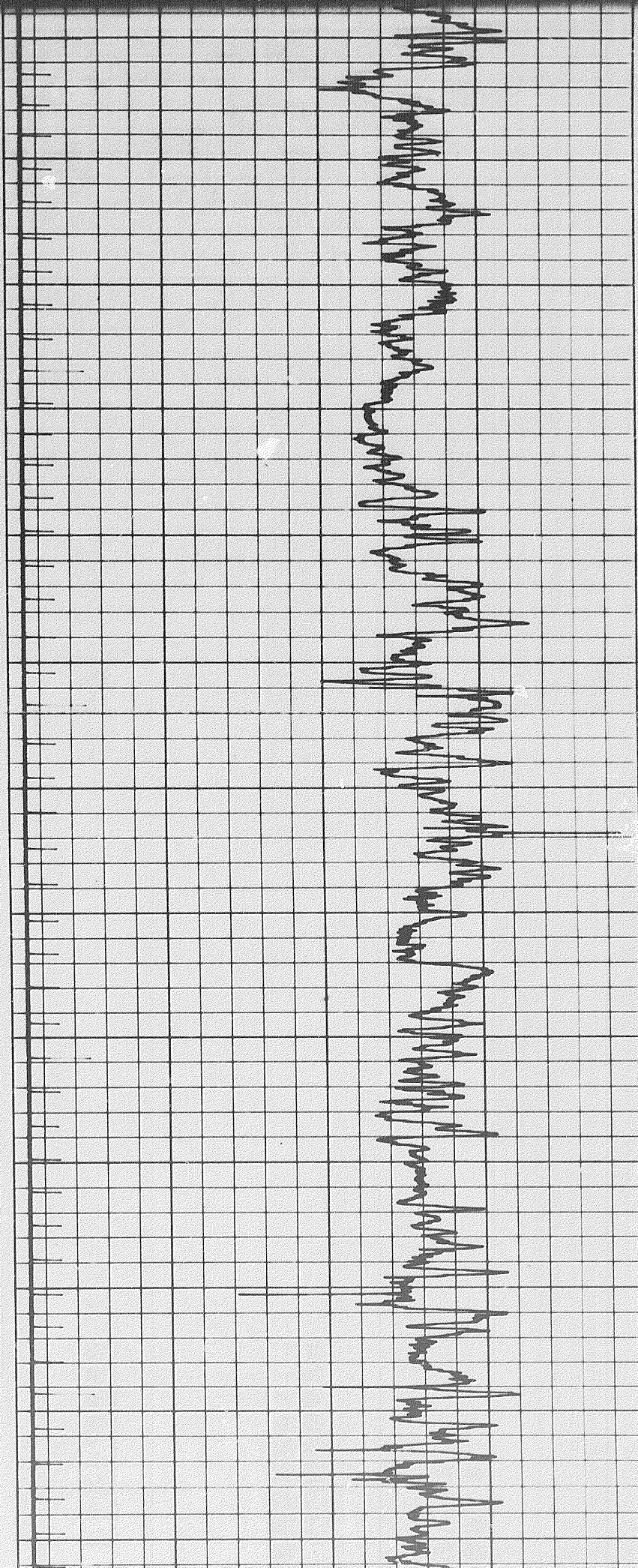

69

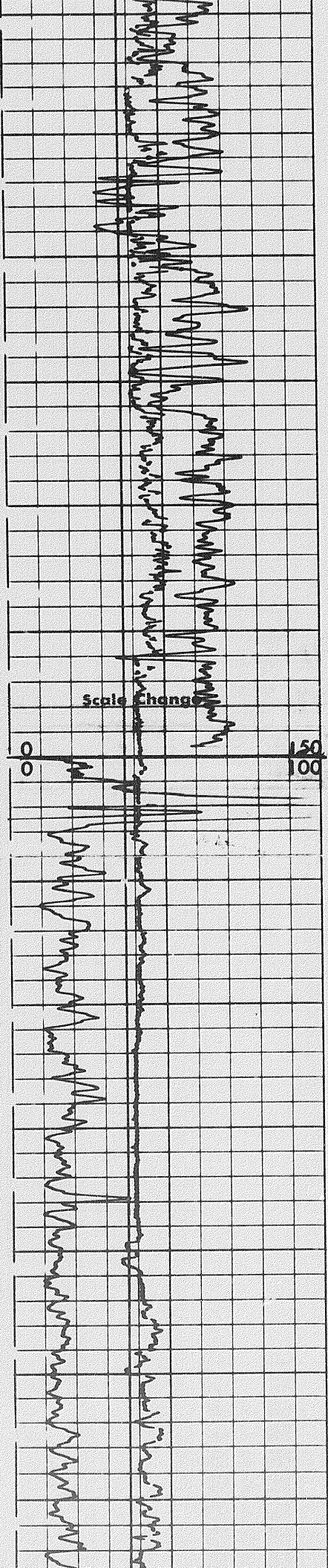

7200

7300

7400

7500

7600

7700

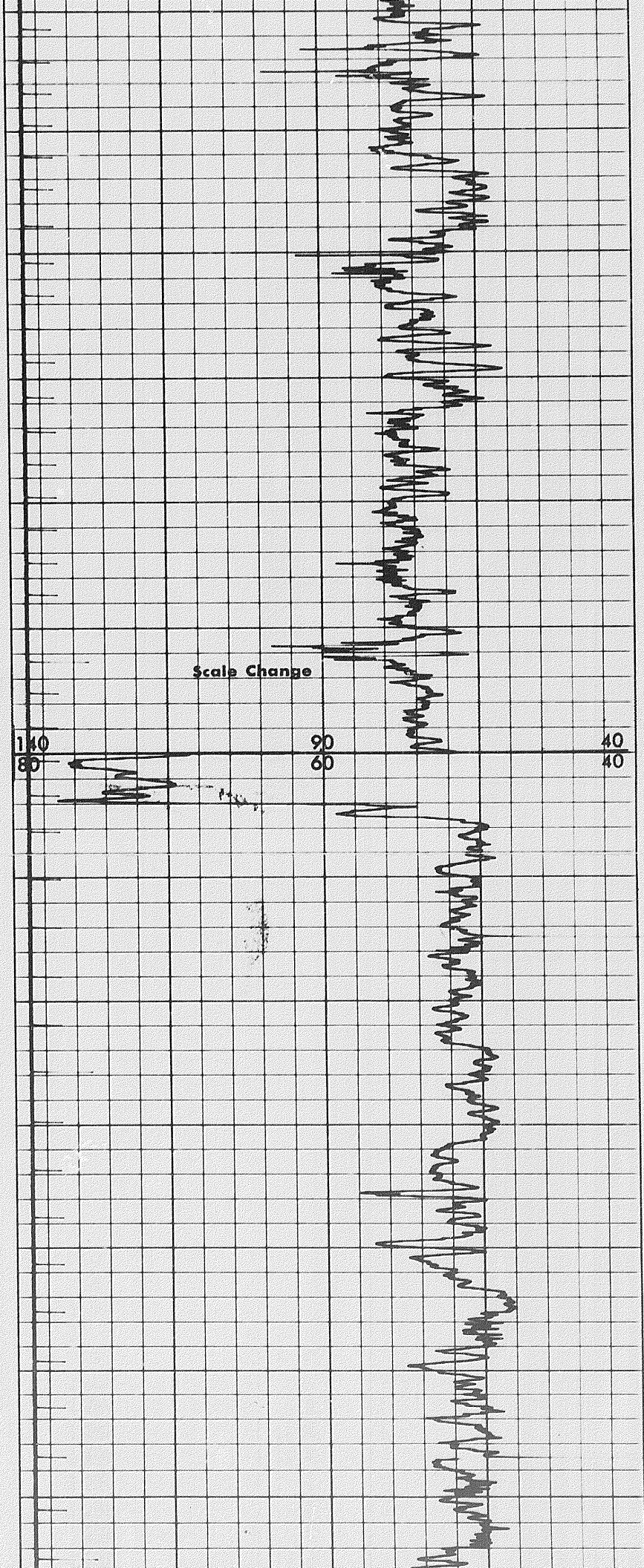

80

90

100

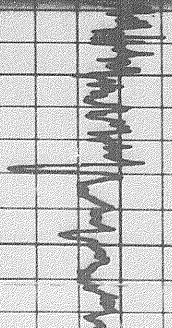
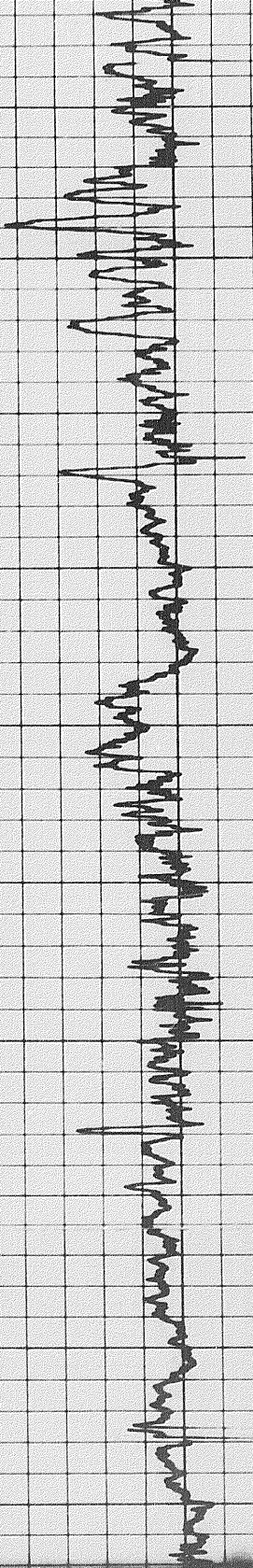

7800

7900

8000

8100

8200

8300

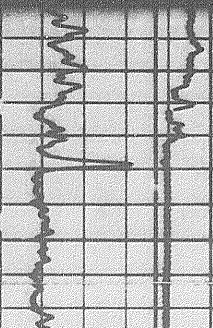
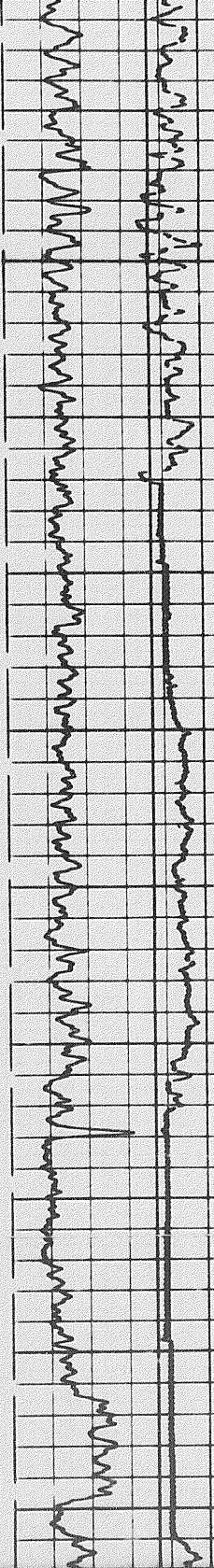

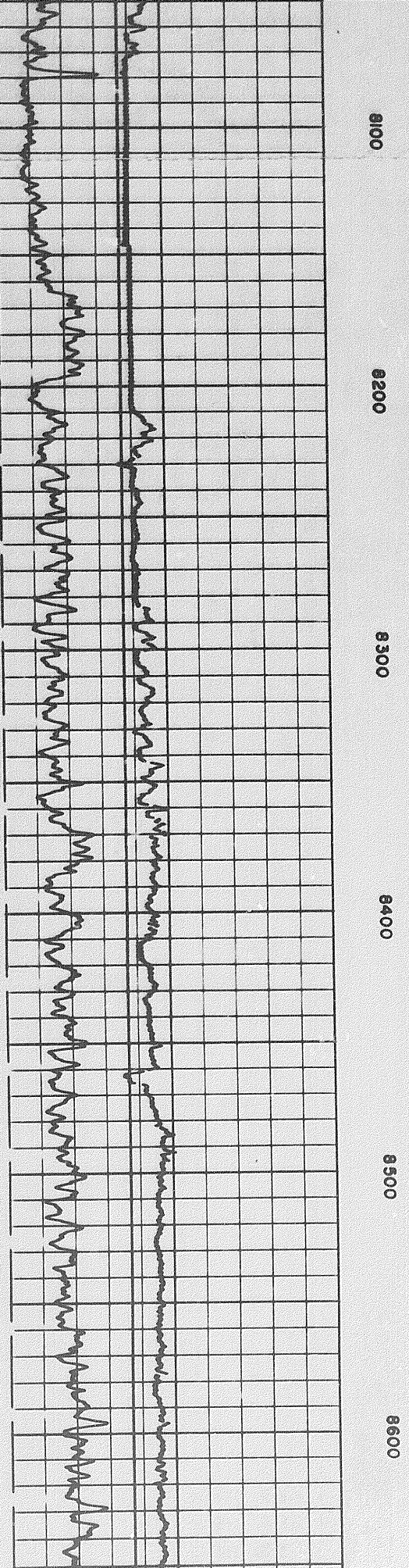
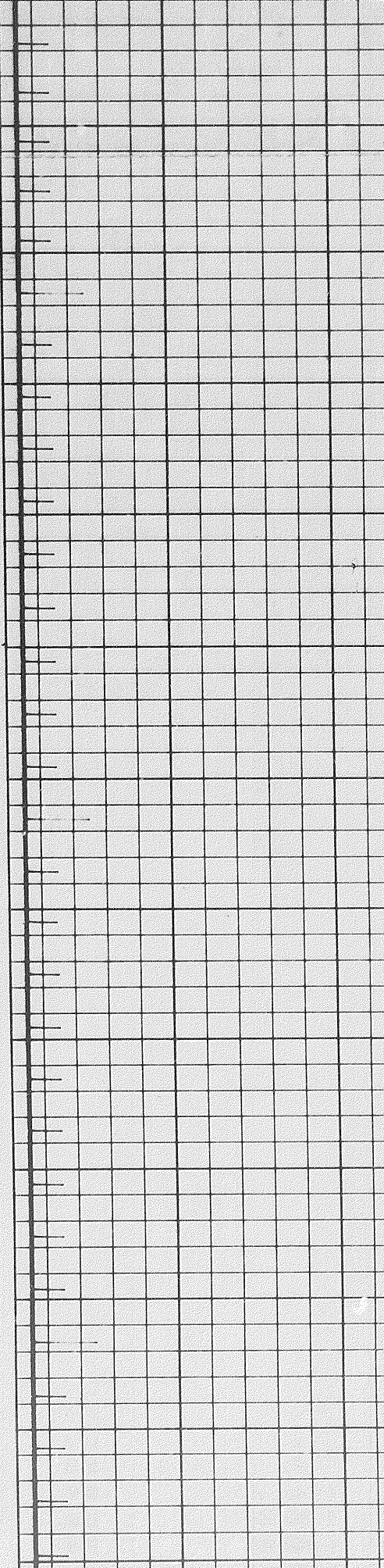
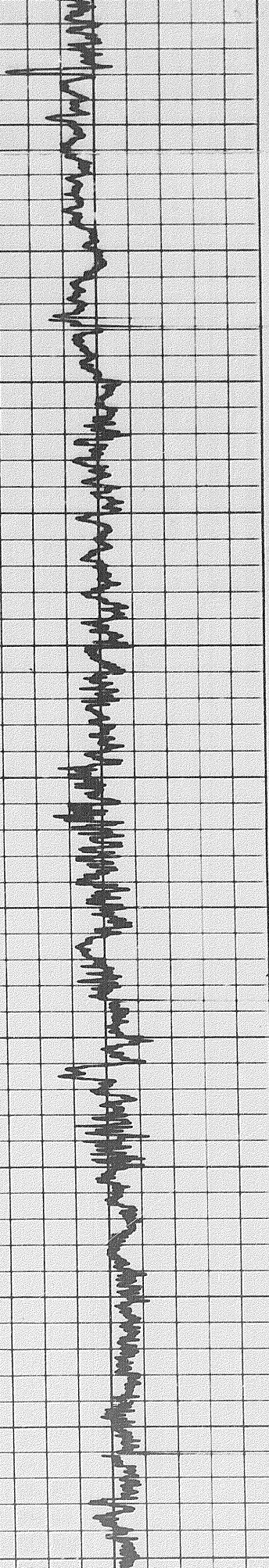

8100

8200

8300

8400

8500

8600

7 of

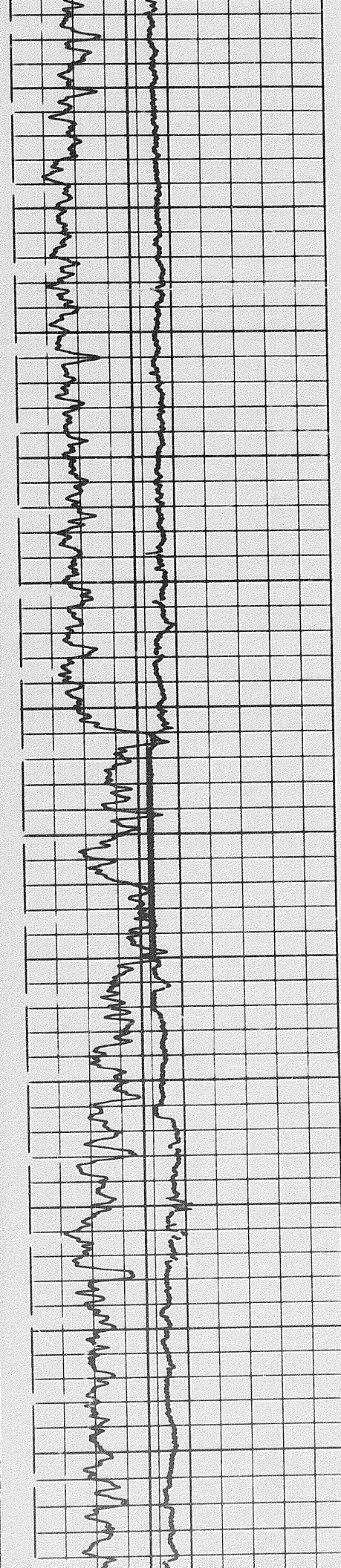

8700

8800

8900

9000

9100

9200

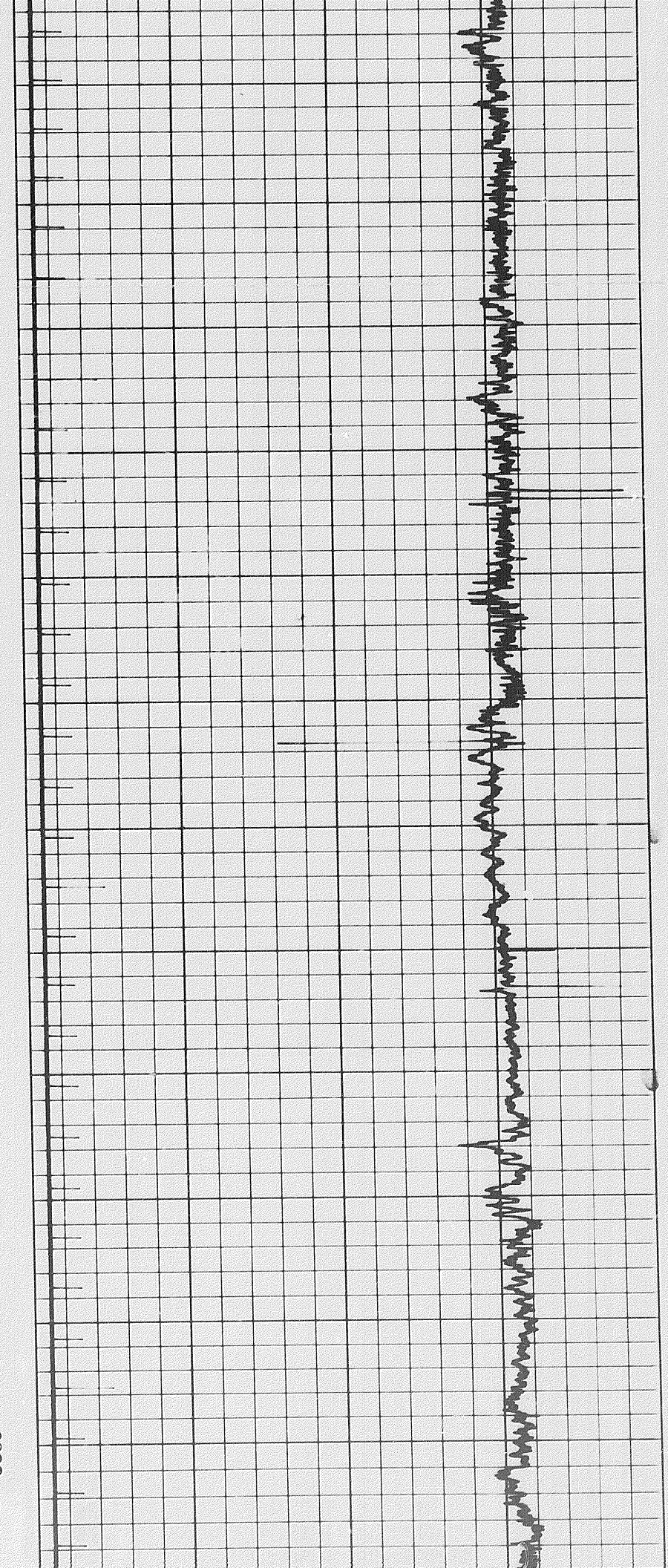

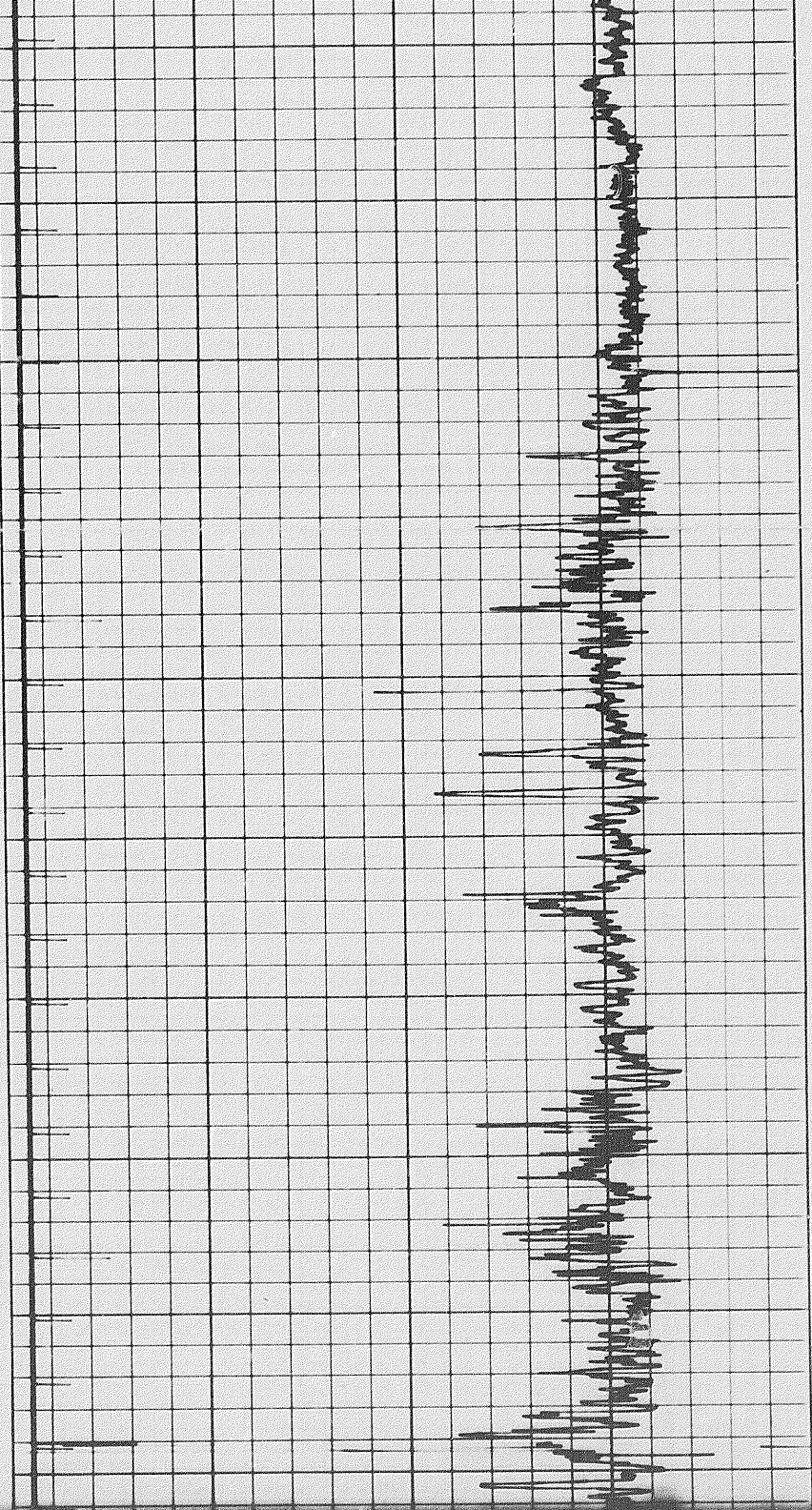

9200

9300

9400

9500

9600

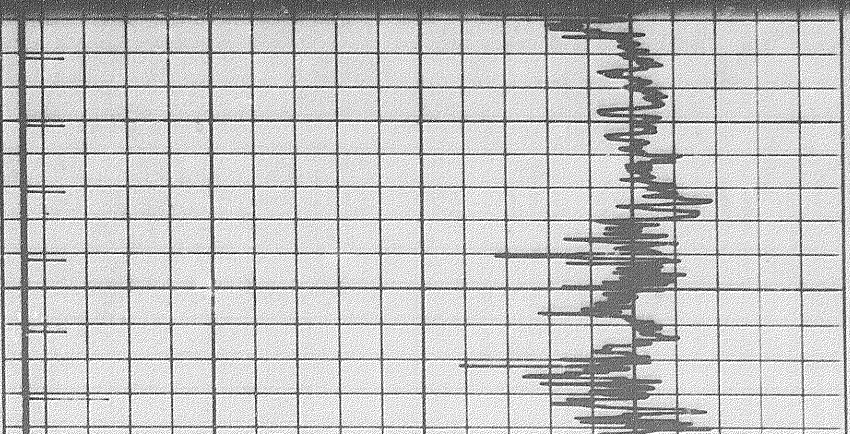
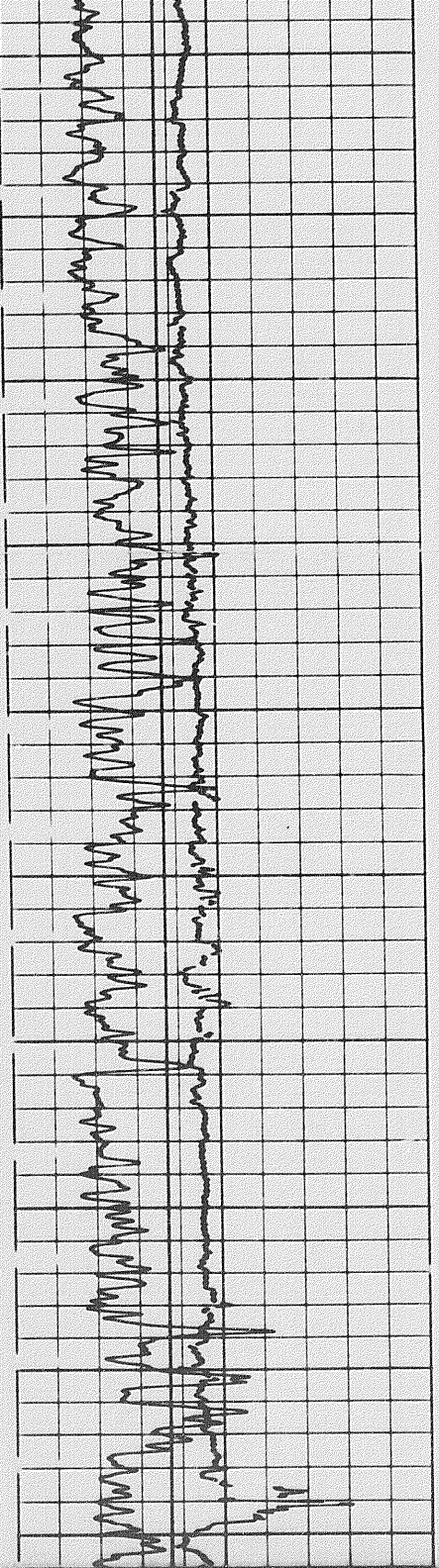

9500

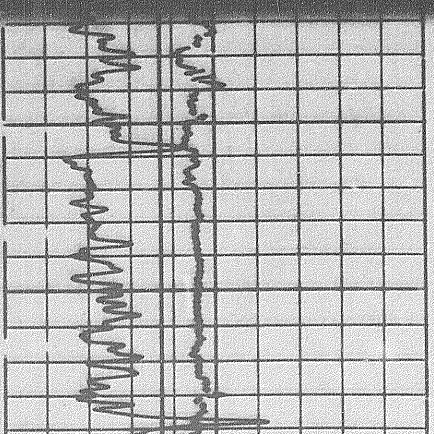

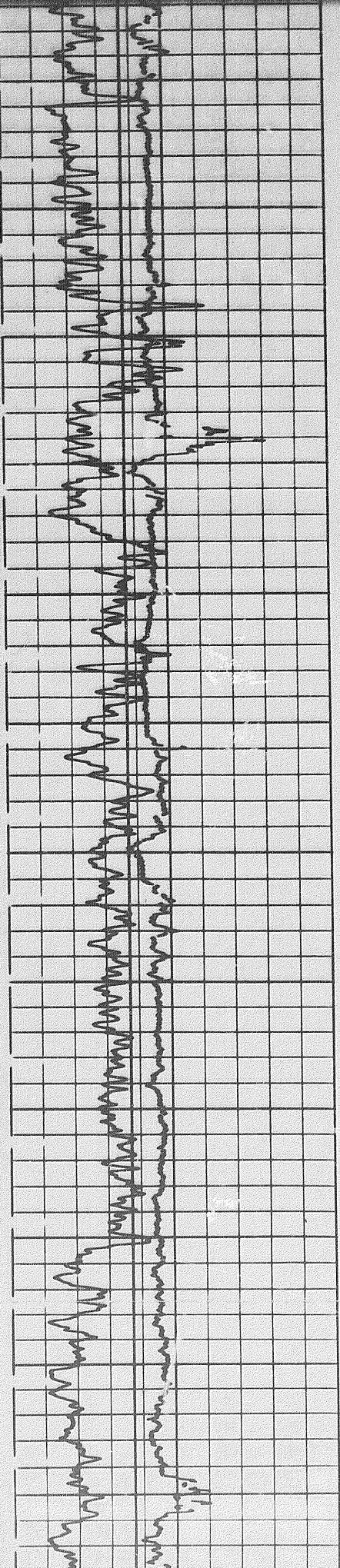

9550 9600 9700 9800 9900 10000

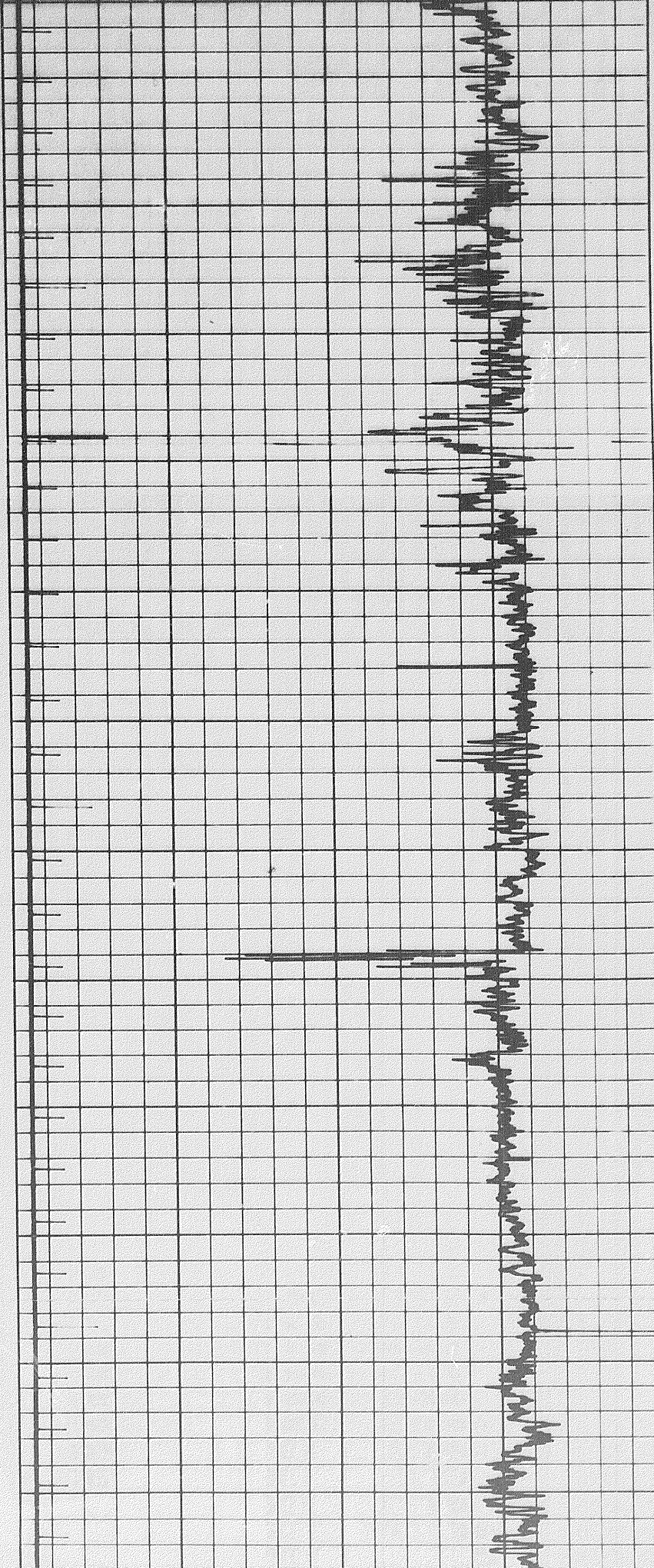

808

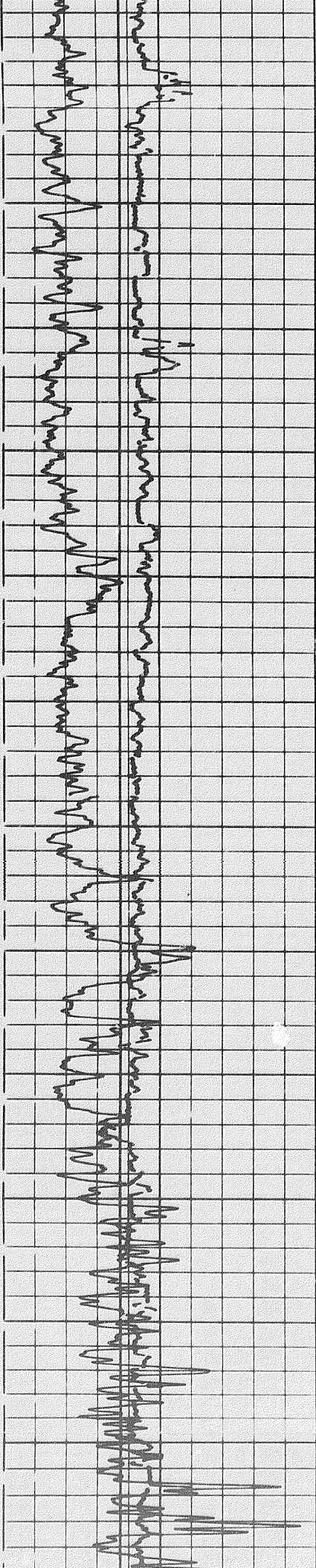

10100
10200
10300
10400
10500
10600

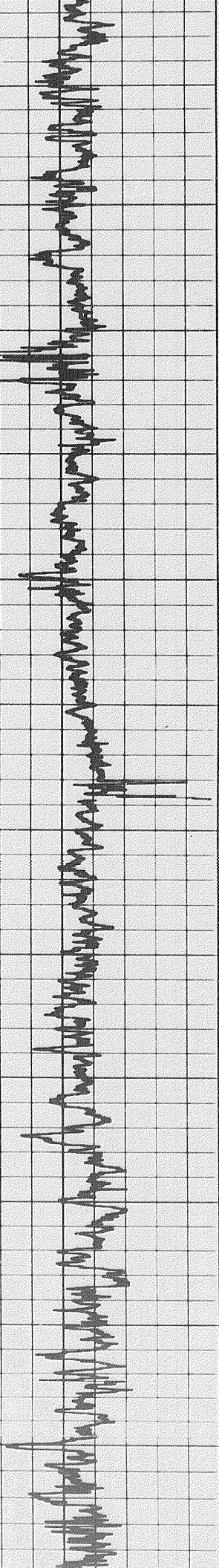
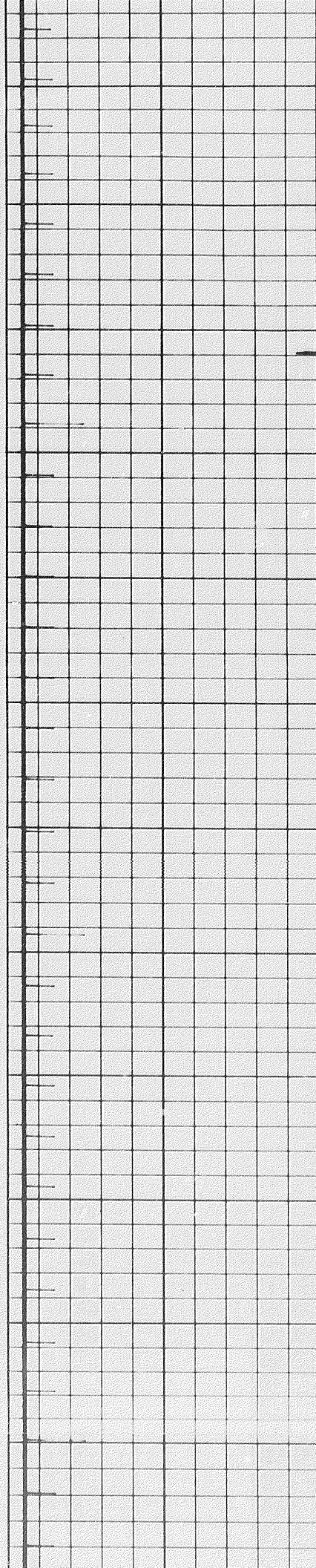

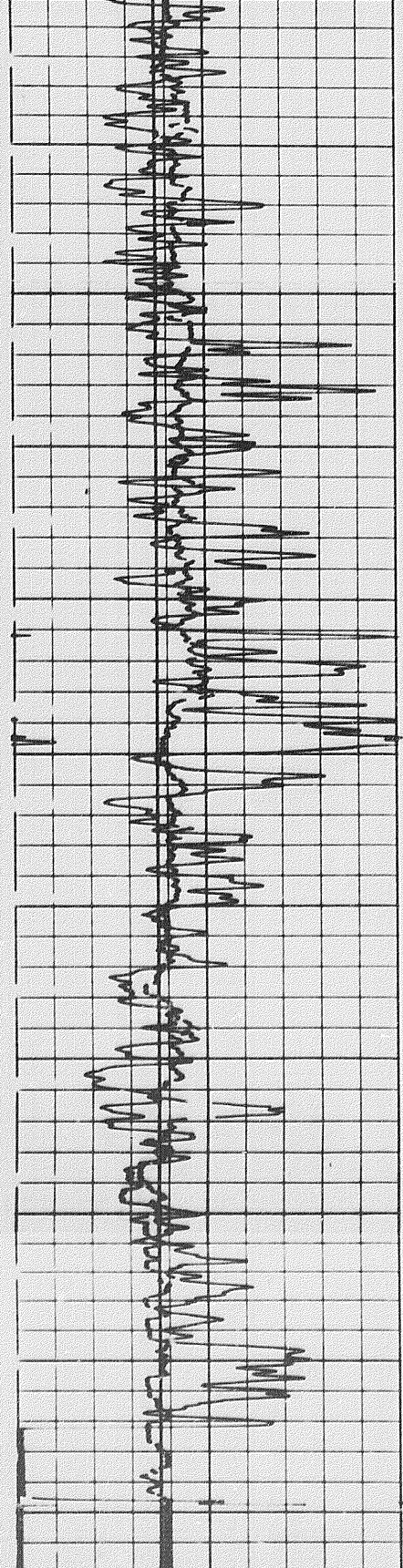

0000
00600
00700
00800
00900
10000

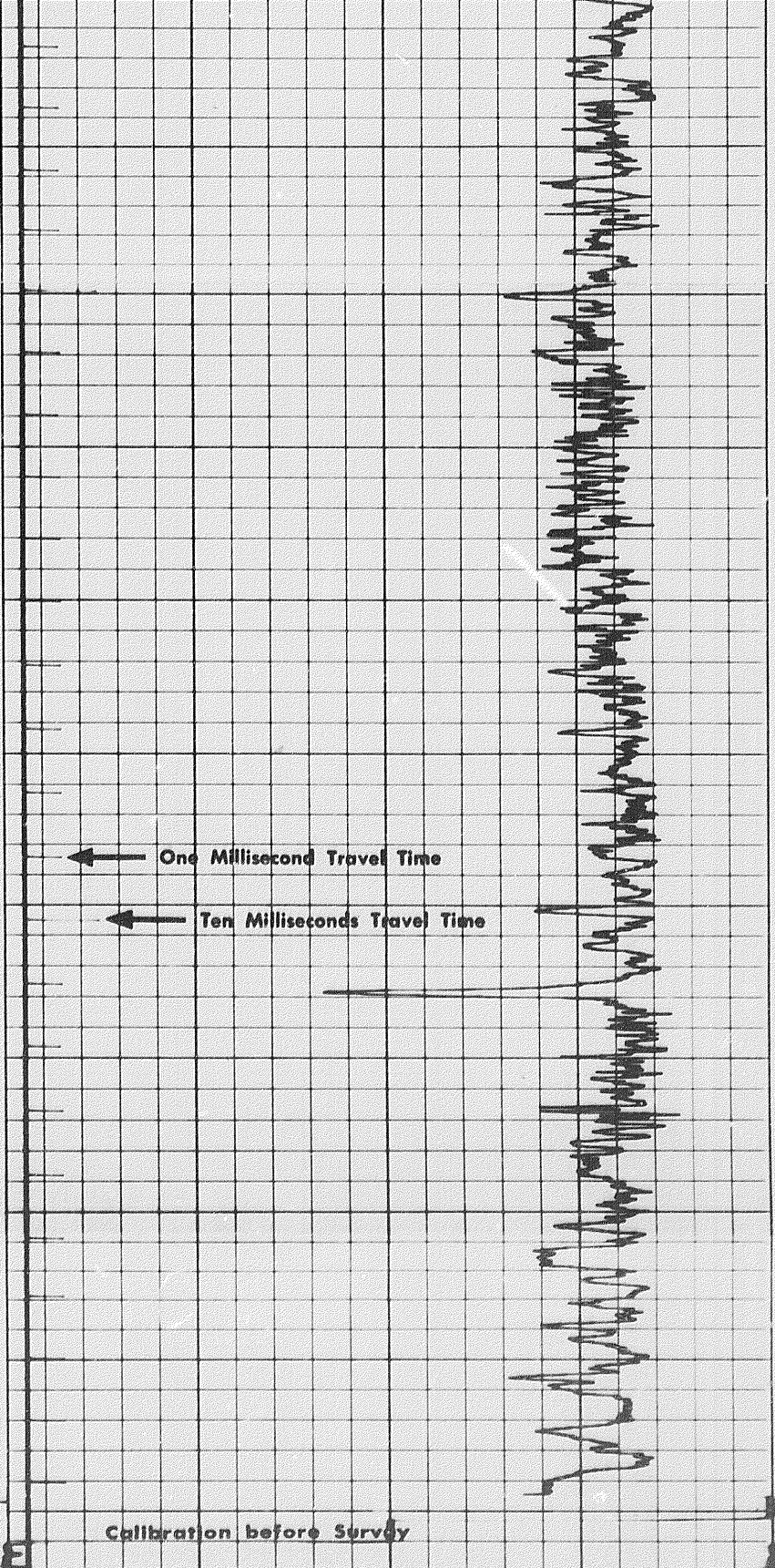

← One Millisecond Travel Time
← Ten Milliseconds Travel Time

FR

Calibration before Survey

| | | | | | | | | |
|-------------------------------------------|---|--------------|---|----|----|----|----|----|
| 6 | 7 | 8 | 9 | 10 | 11 | 12 | 13 | 14 |
| CALIPER hole diameter in inches | | | | | | | | |
| Sens. 100 | | T.C. 2 | | | | | | |
| Zero 0 | | div. to left | | | | | | |

Speeds

120

100

80

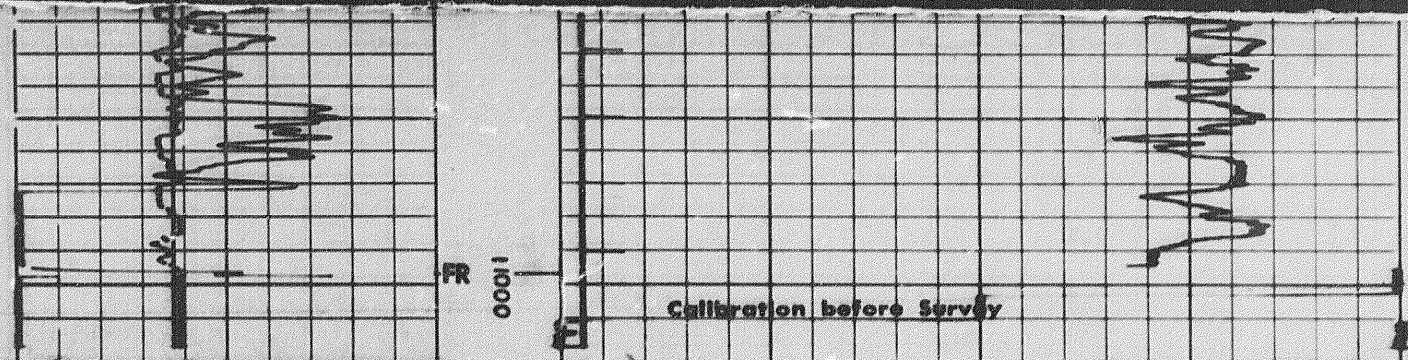

6 7 8 9 10 11 12 13 14

CALIPER
hole diameter in inches

Sens. 100 T.C. 2
Zero 0 div. to left

Speed in FPM

0 100
100 200

| | | |
|-----|-----|----|
| 120 | 100 | 80 |
| 80 | 60 | 40 |

GAMMA RAY
API UNITS

DEPTH

SONIC
INTERVAL TRANSIT TIME
microseconds per foot

DETAIL LOG
2" = 100'

RUN 1

GAMMA RAY
API UNITS

DEPTH

SONIC
INTERVAL TRANSIT TIME
microseconds per foot

Speed in FPM

Sens. 100 T.C. 2
Zero 0 div. to left

0 100
100 200

| | | |
|-----|-----|-----|
| 140 | 90 | 40 |
| 240 | 190 | 100 |

CALIPER
hole diameter in inches

6 7 8 9 10 11 12 13 14

000

Calibration after Survey

0100

Casing

One Millisecond Travel Time

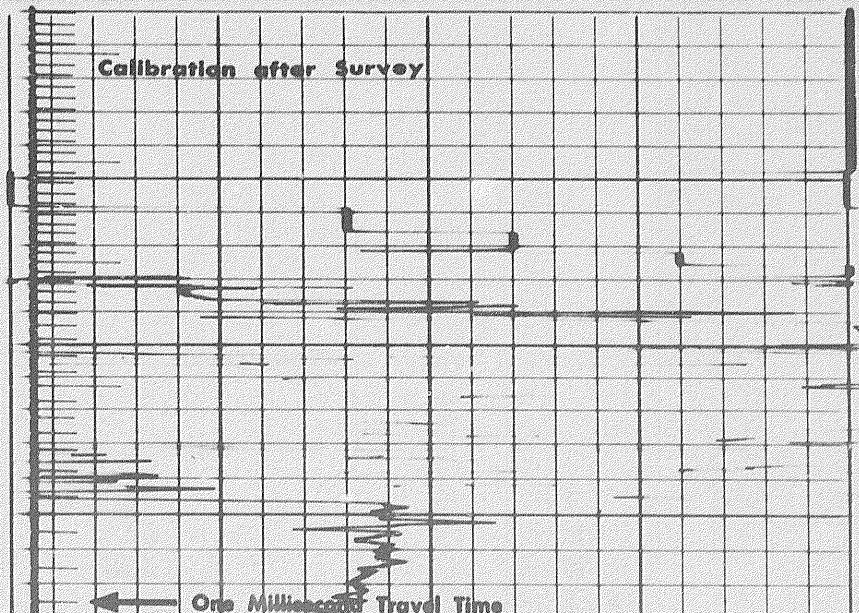
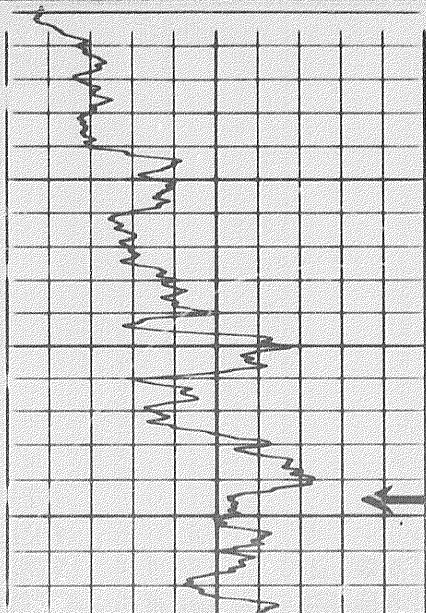

901

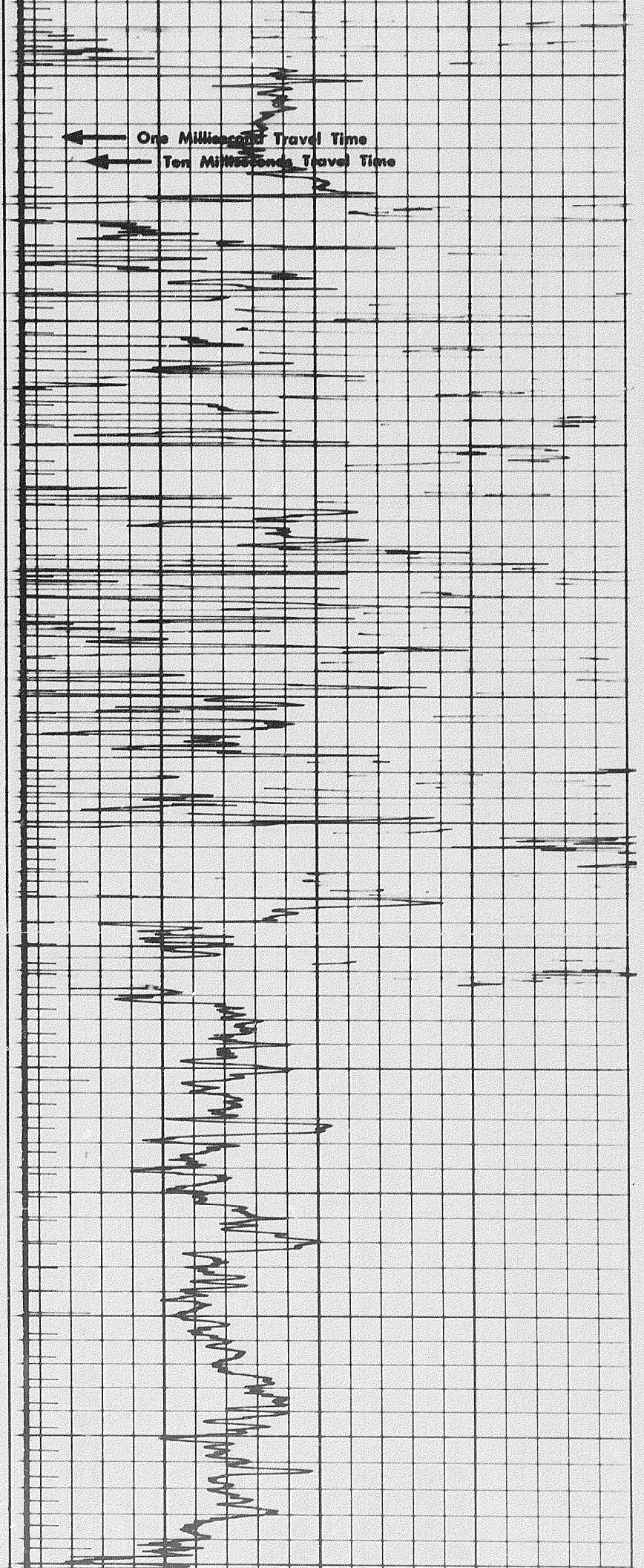
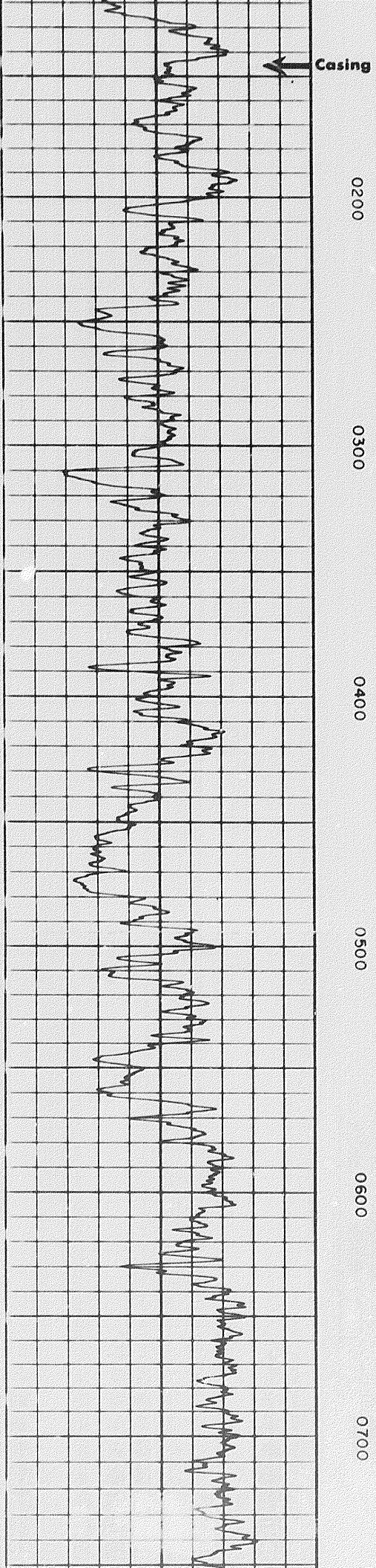

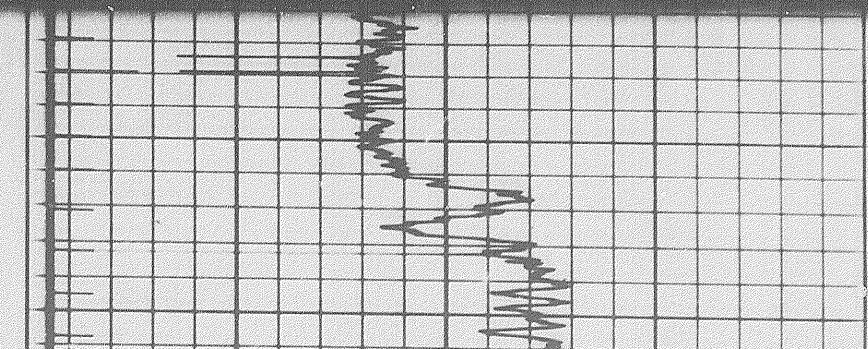
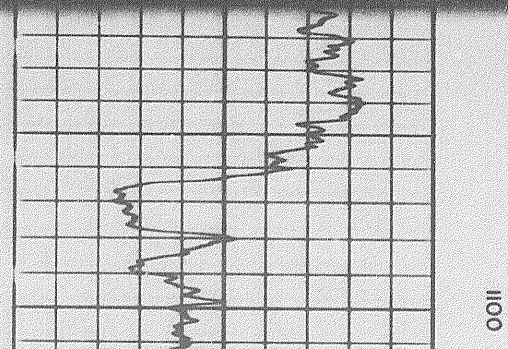
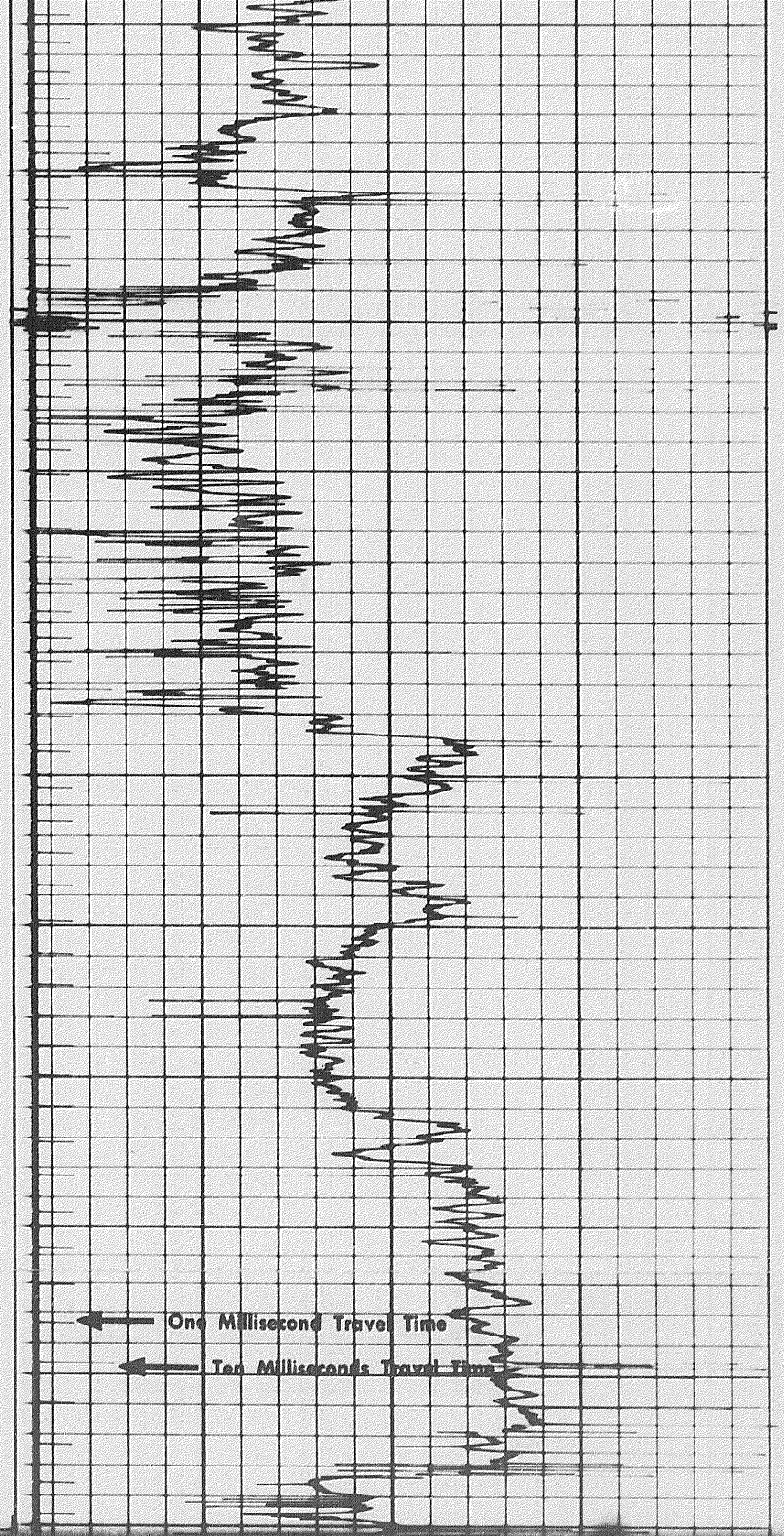
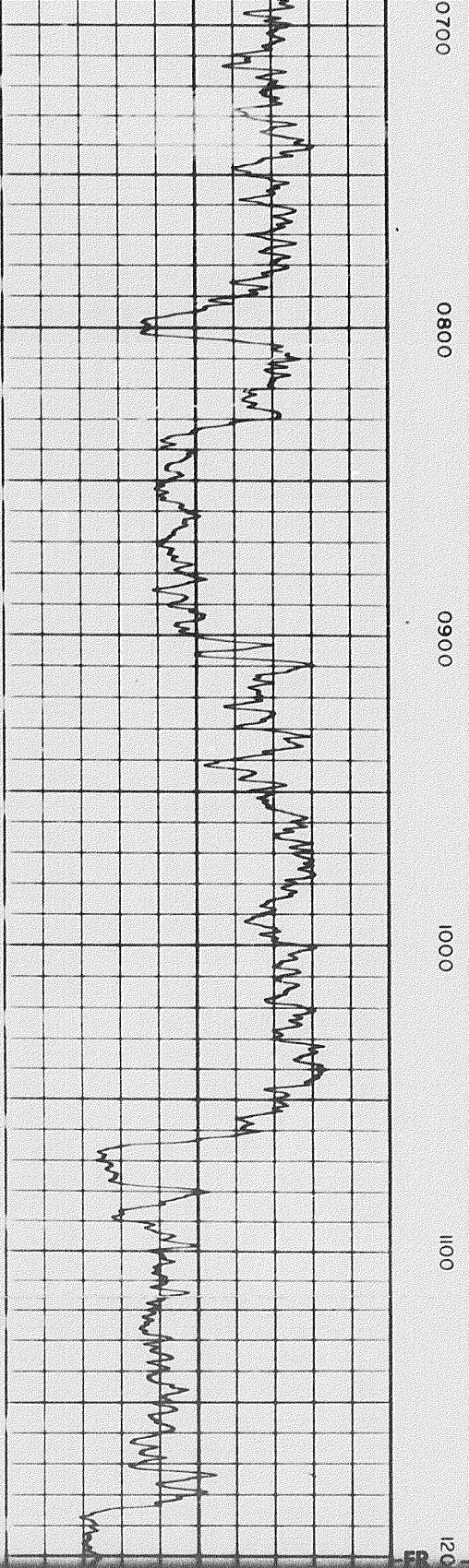

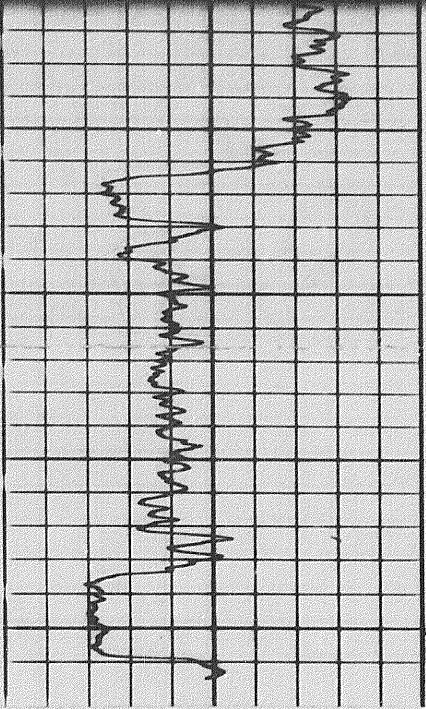

1100
FR 1200

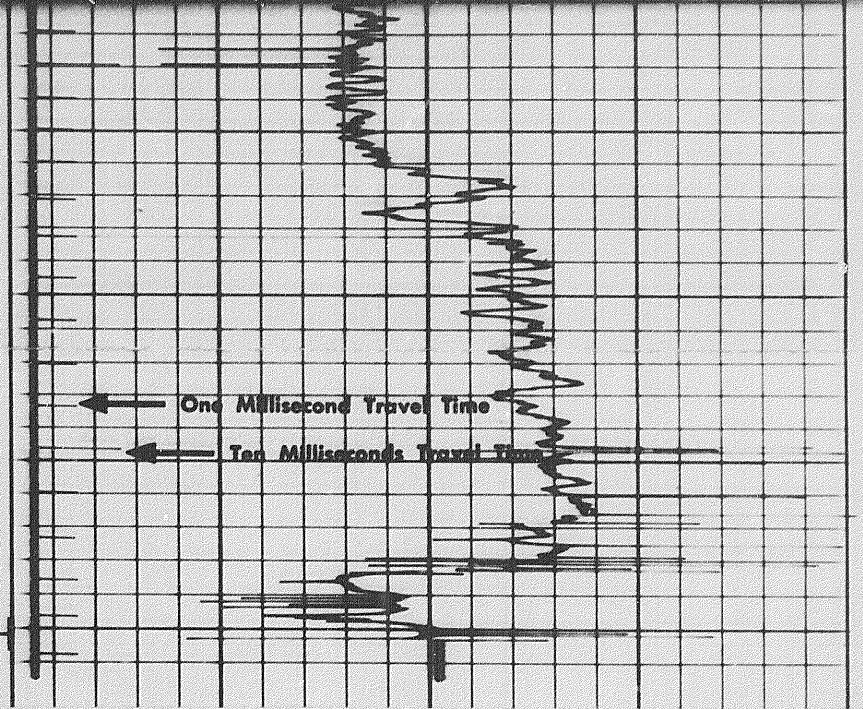

REPEAT SECTION

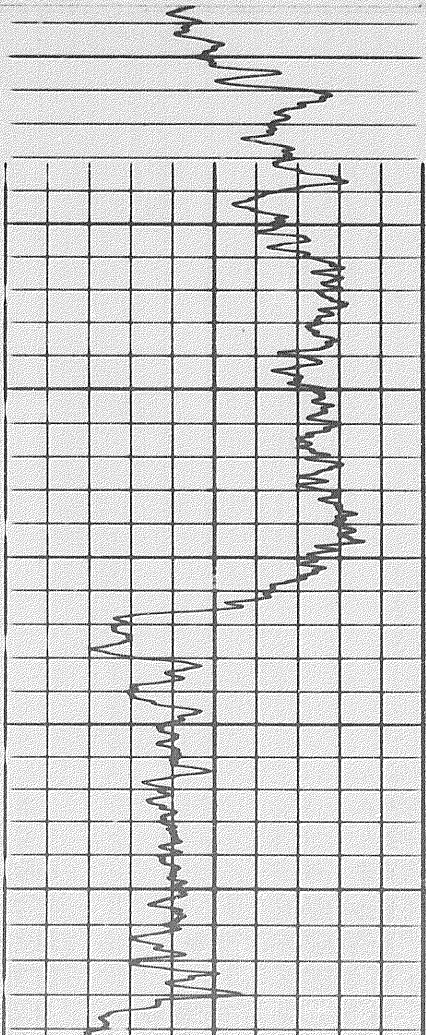

0900
1000
1100

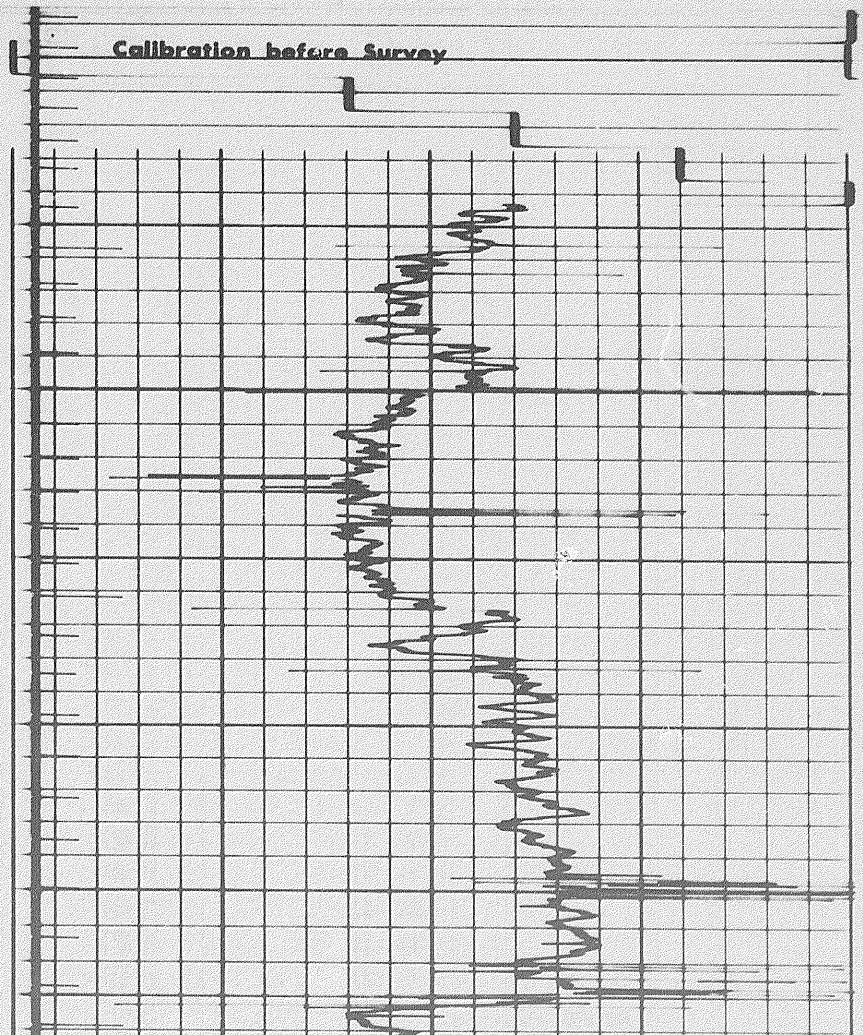

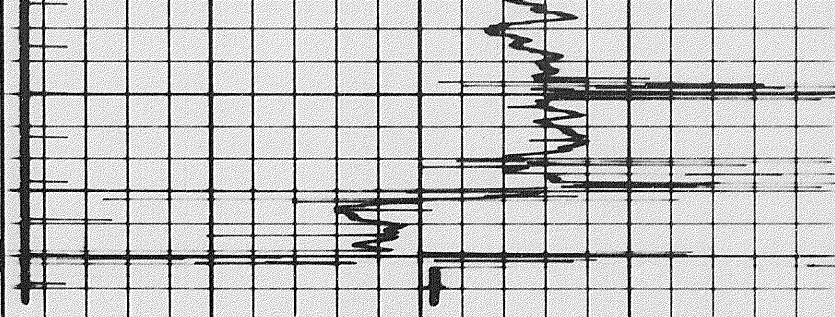
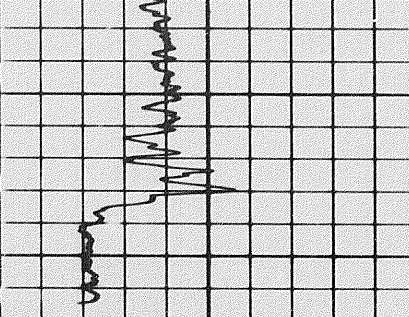

FR
1200

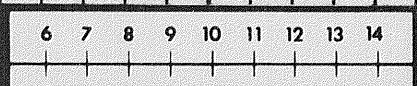

CALIPER
hole diameter in inches

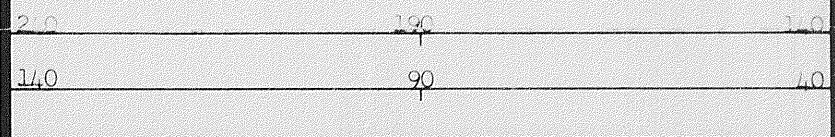
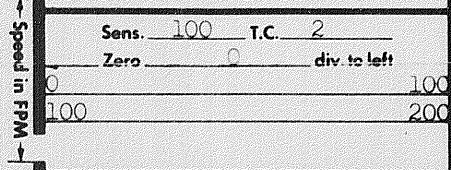

GAMMA RAY
API UNITS

DEPTHS

SONIC
INTERVAL TRANSIT TIME
microseconds per foot

DETAIL LOG
5" = 100' RUN 1

GAMMA RAY
API UNITS

DEPTHS

SONIC
INTERVAL TRANSIT TIME
microseconds per foot

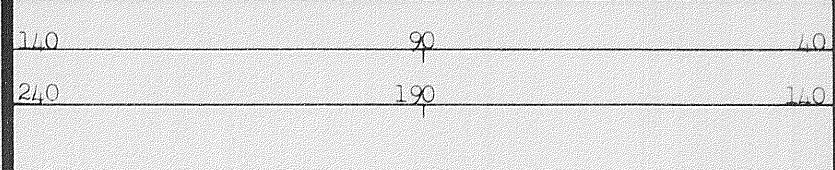
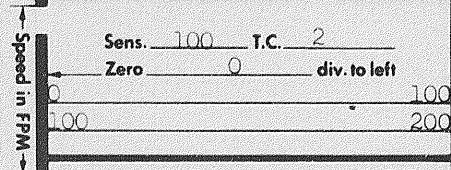

CALIPER
hole diameter in inches

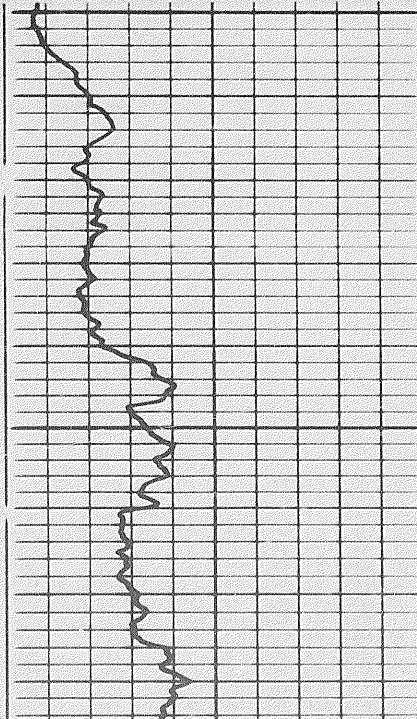
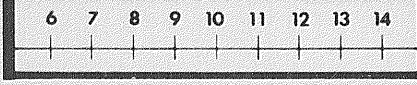

000

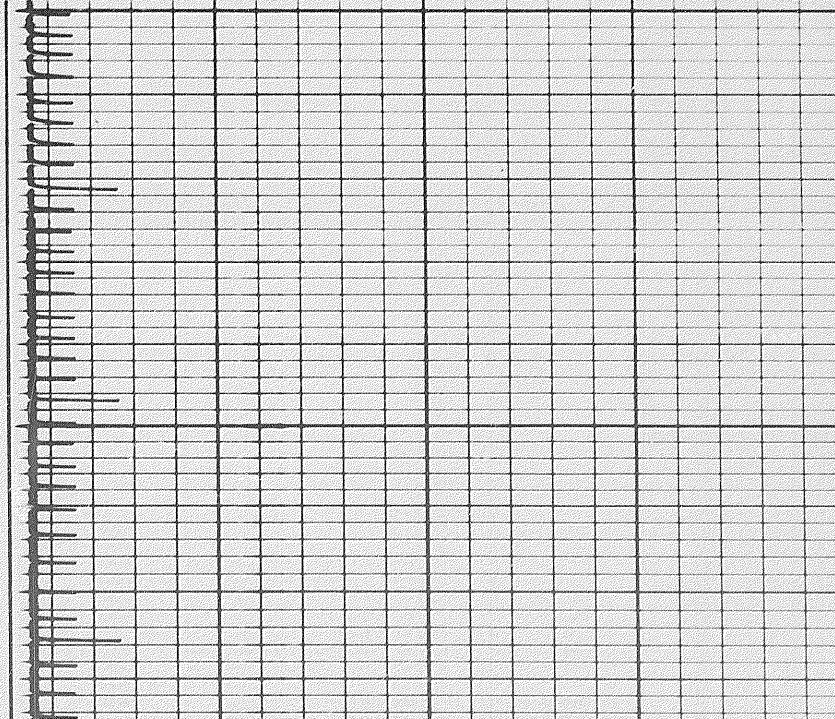

10 of 70

Calibration after Survey

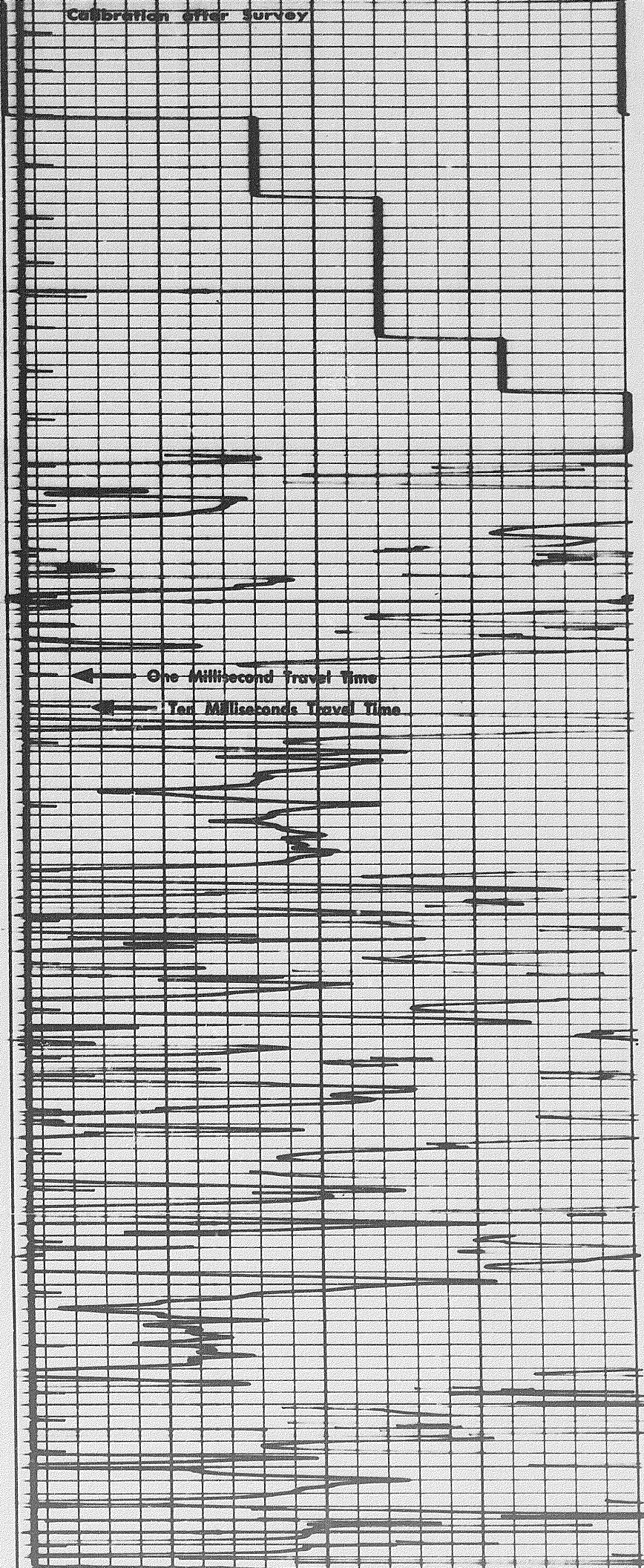

One Millisecond Travel Time

Ten Milliseconds Travel Time

0300

0400

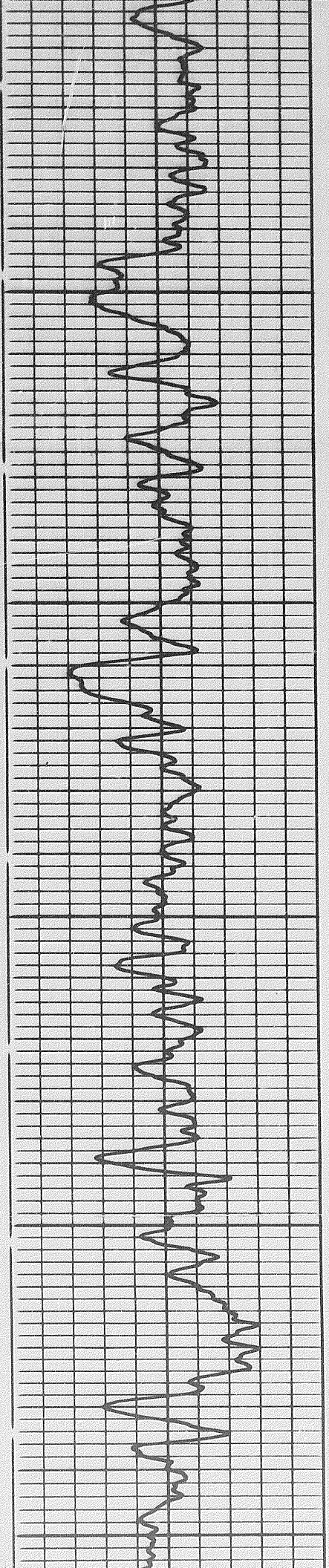

1107

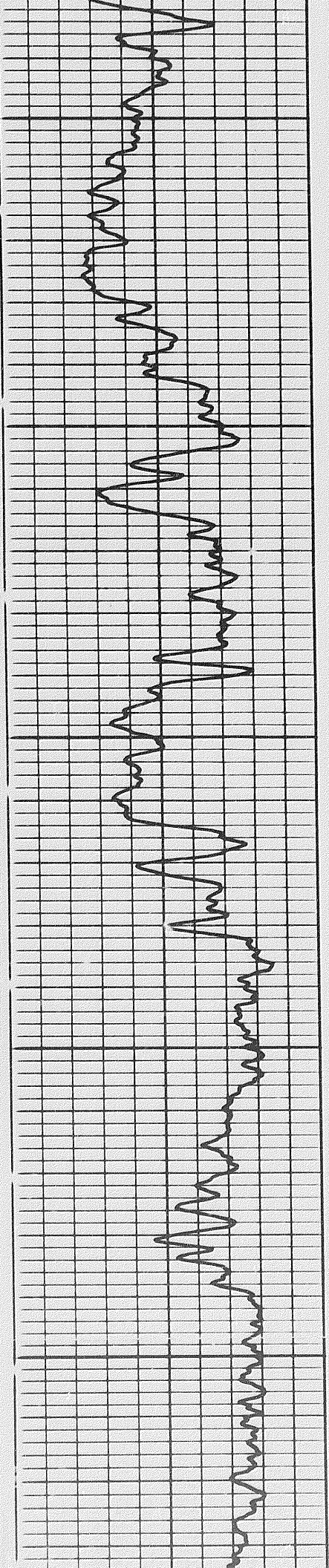

0500

0600

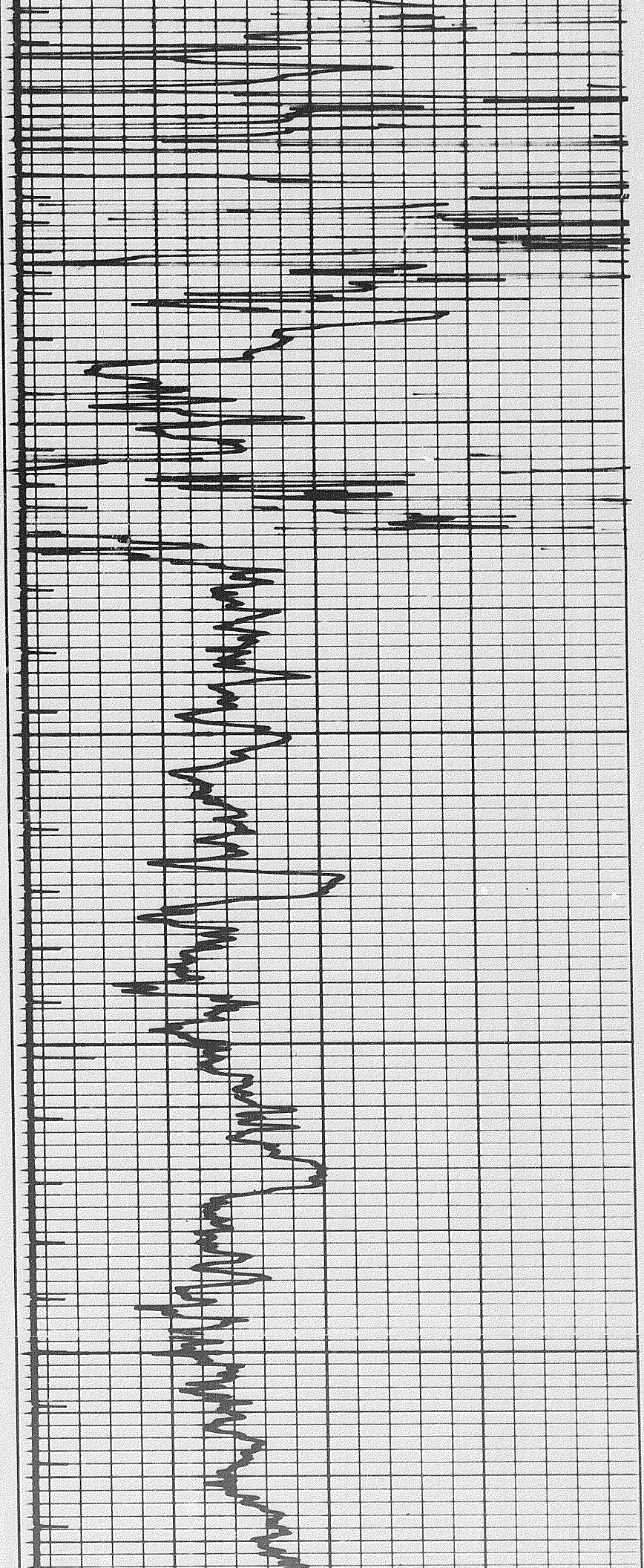

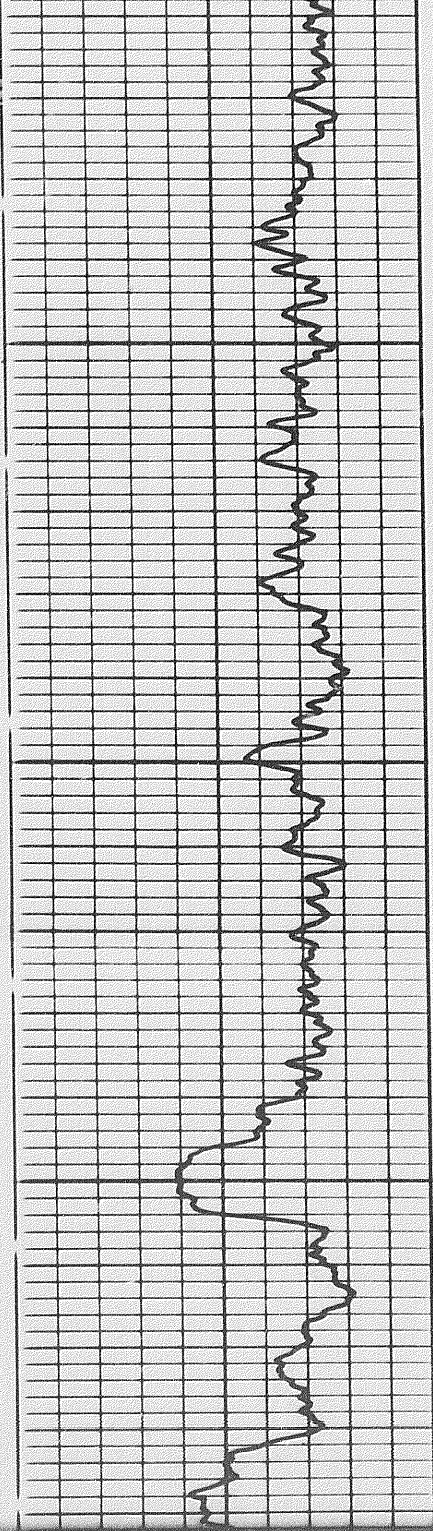

0700

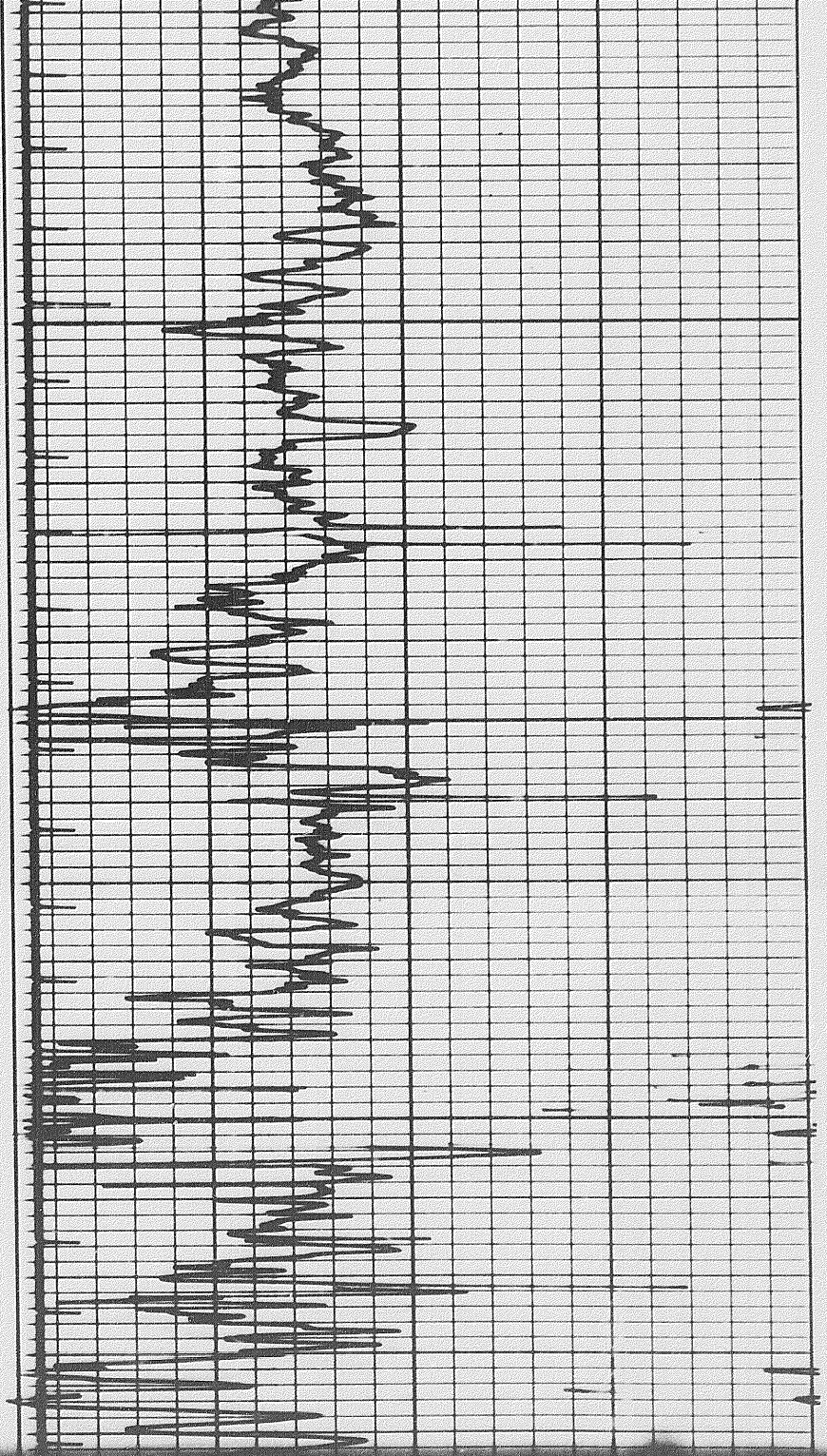

0800

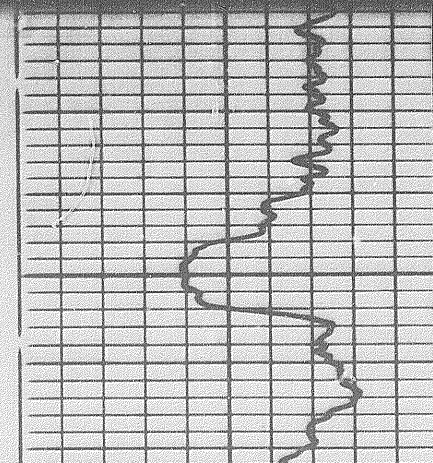

0800

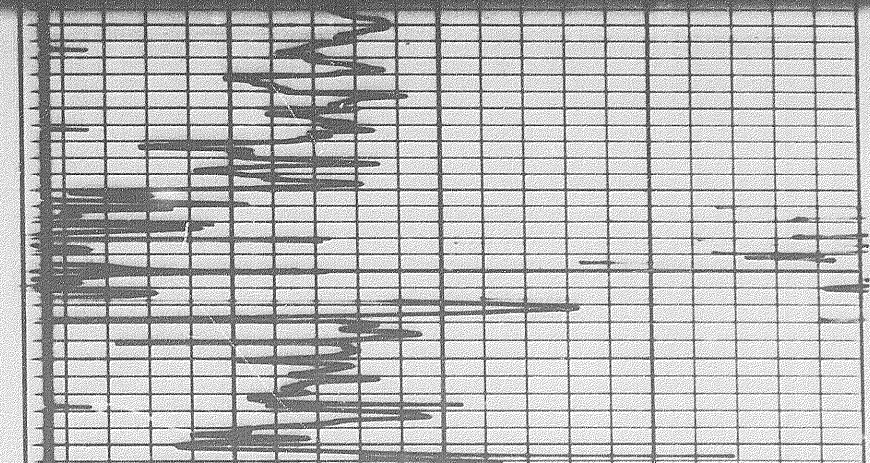

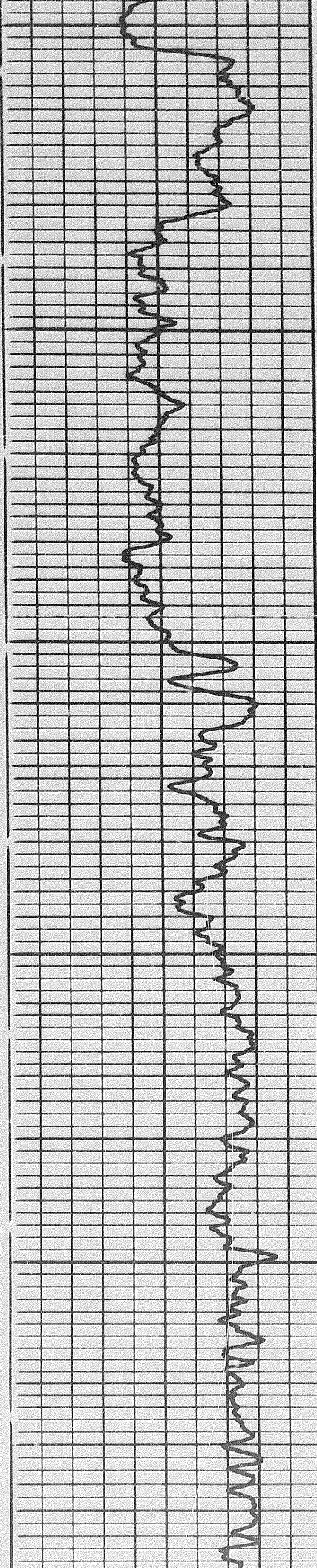

0060

0900

1000

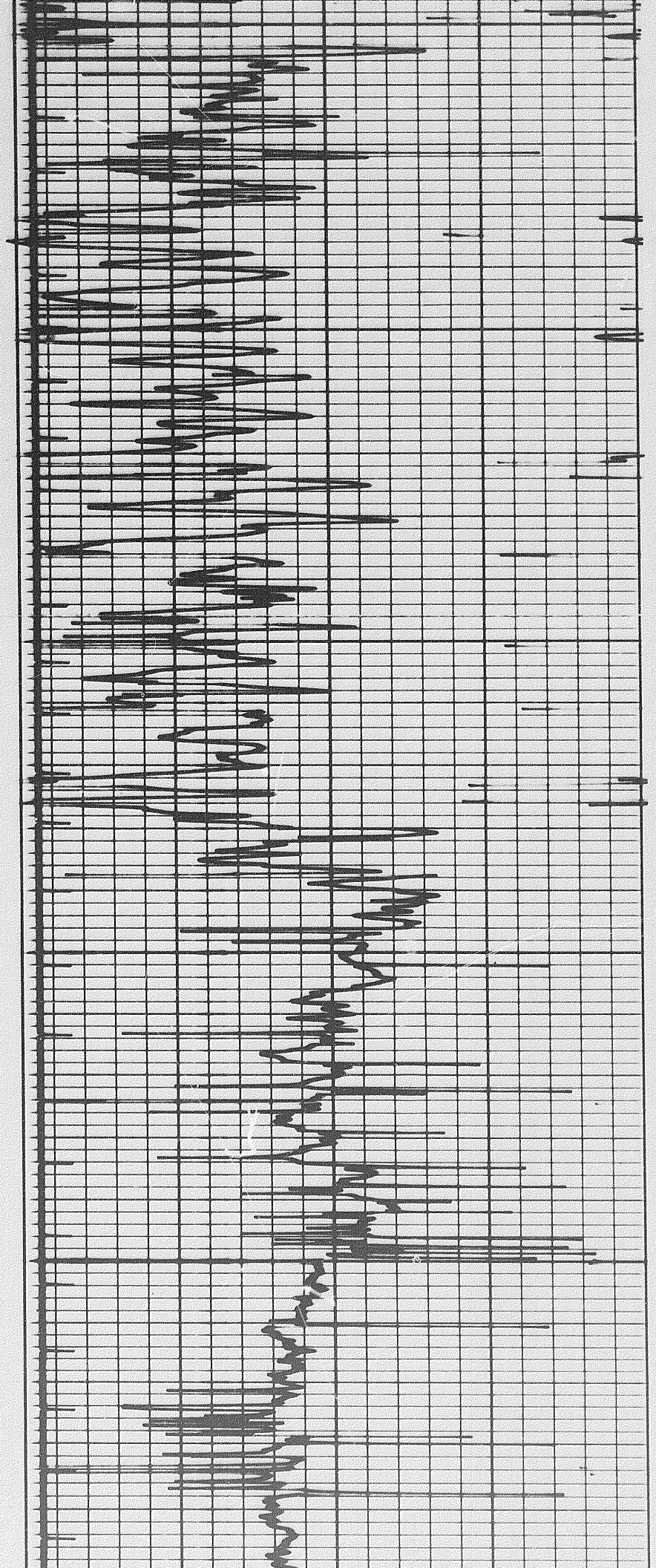

12 of

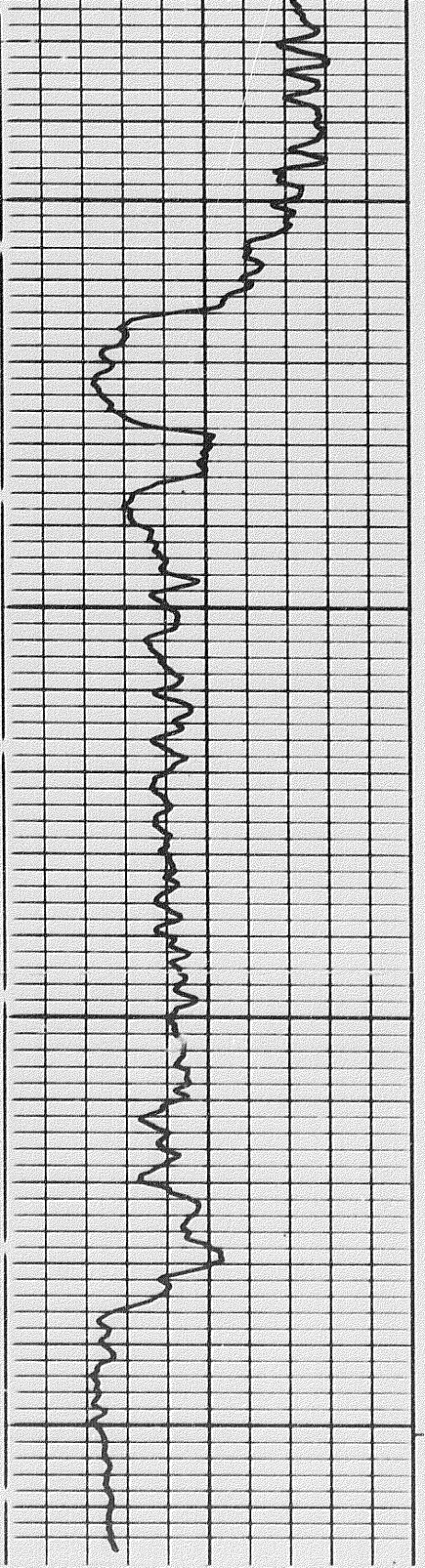

1100

FR 1200

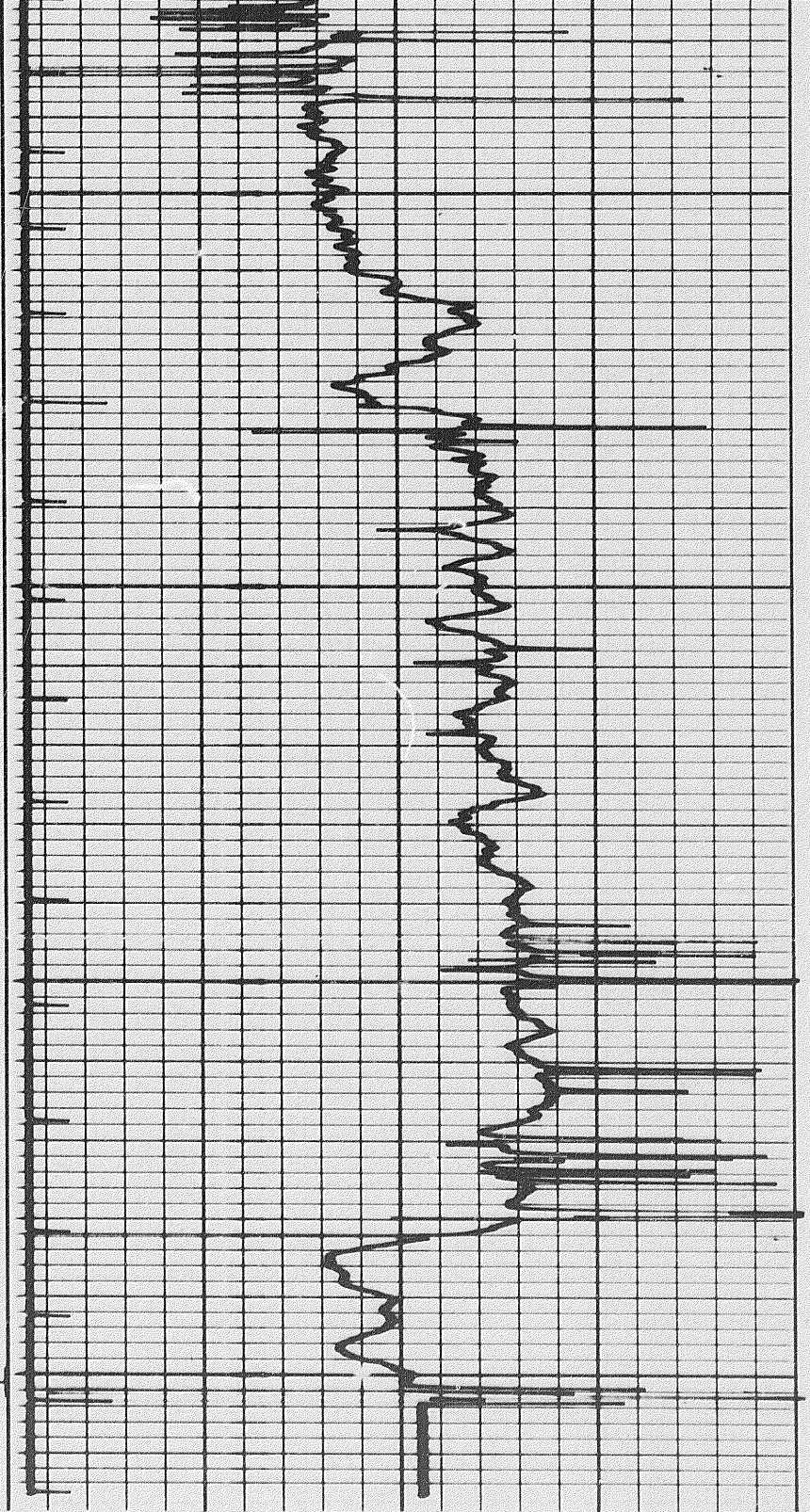

REPEAT SECTION

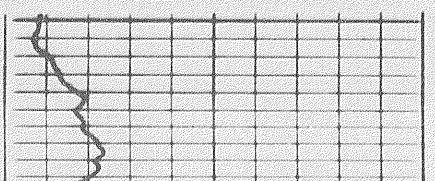

000

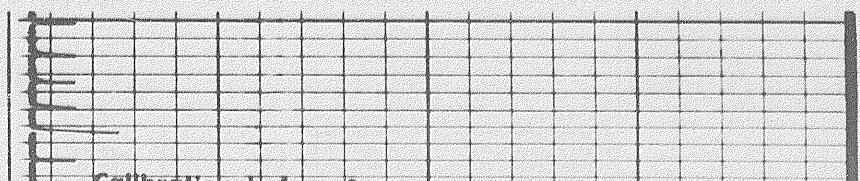

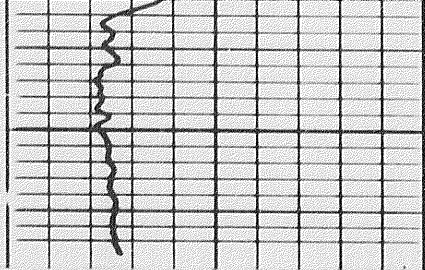

FR
1200

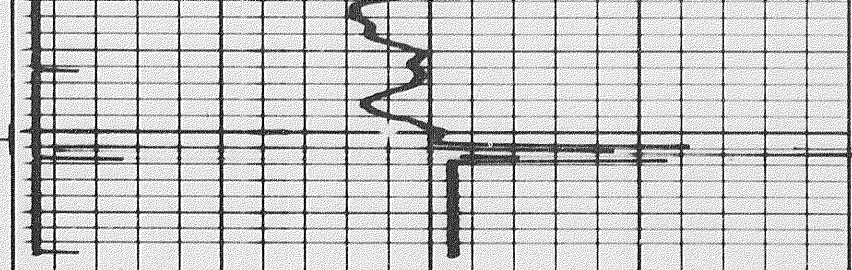

REPEAT SECTION

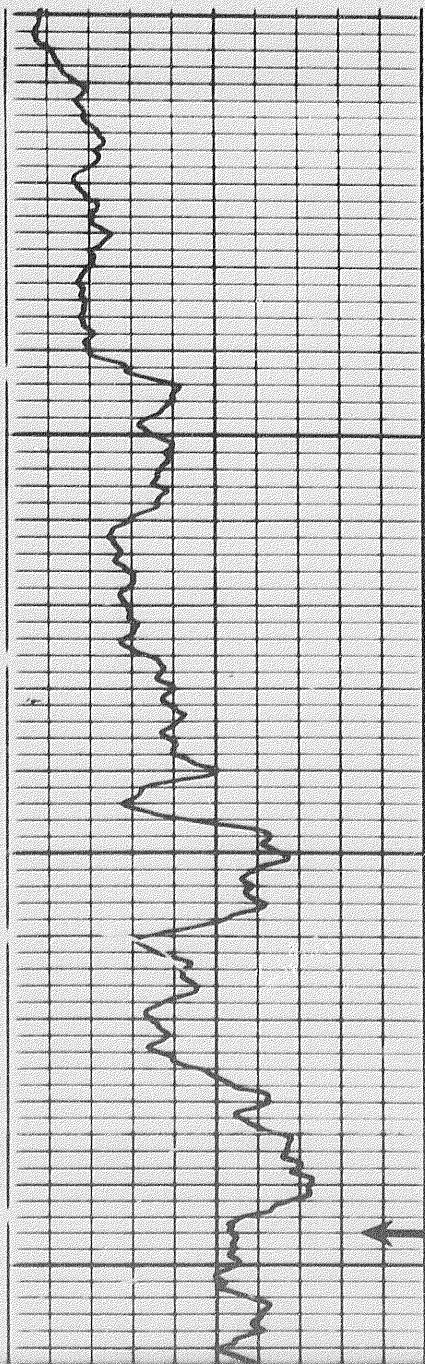

000

0100

← Casing

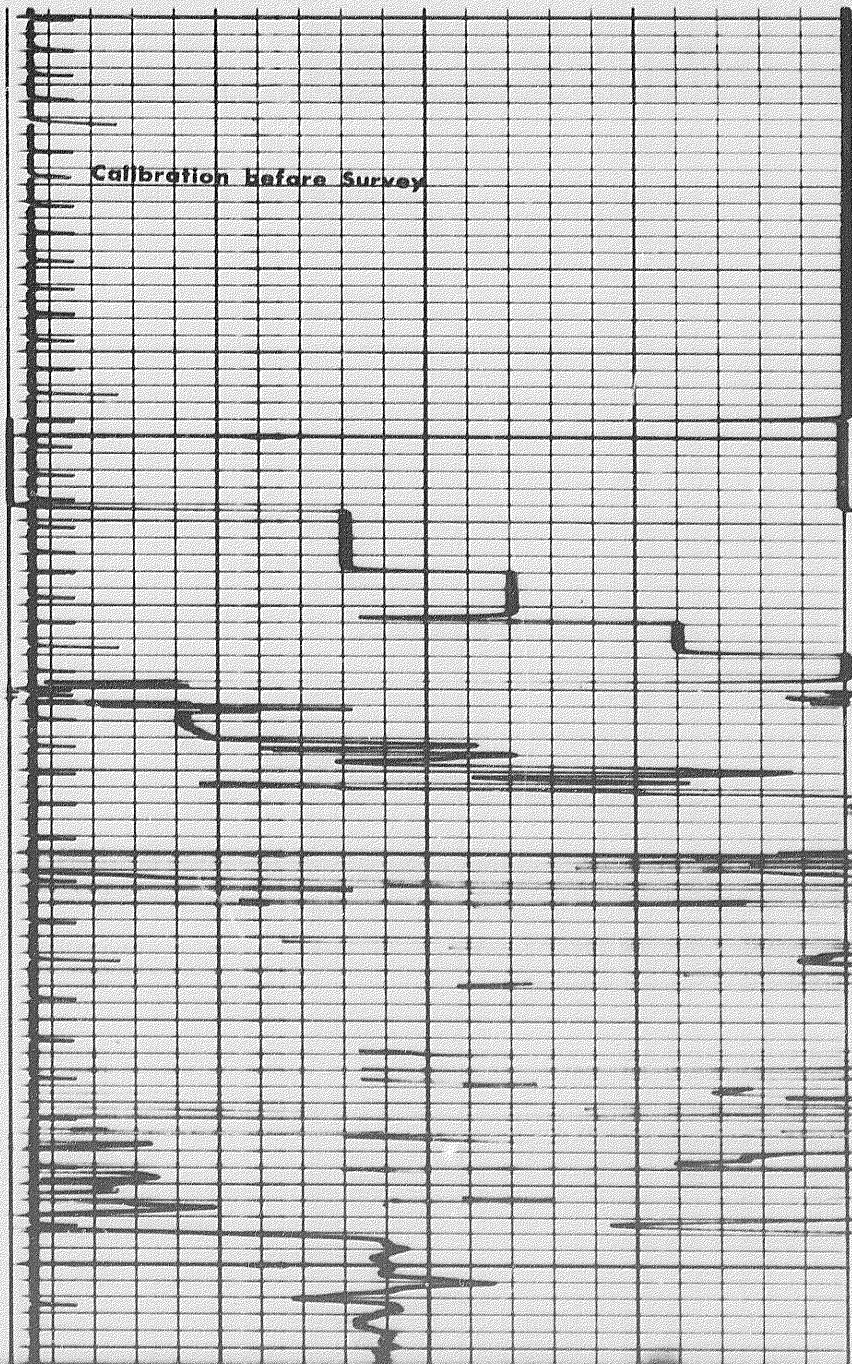

Calibration Before Survey

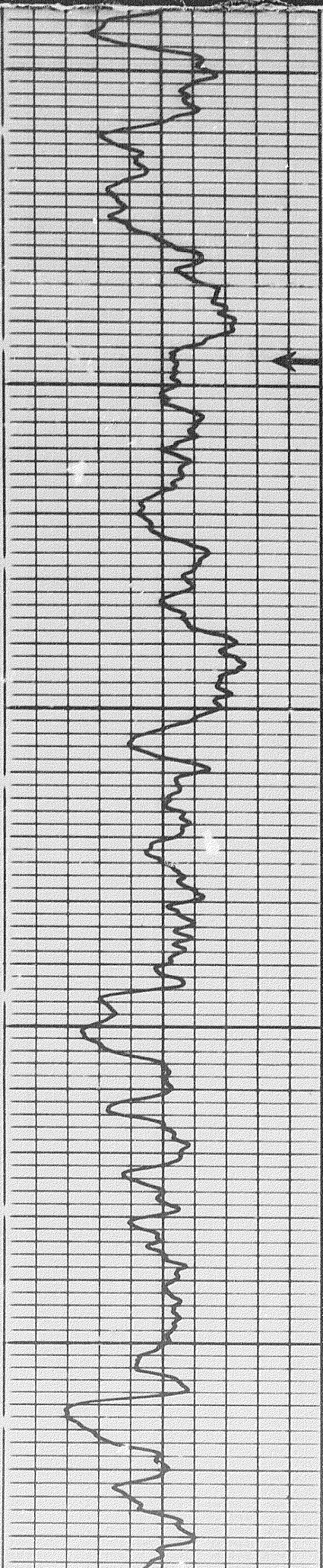

0100

Casing

0200

0300

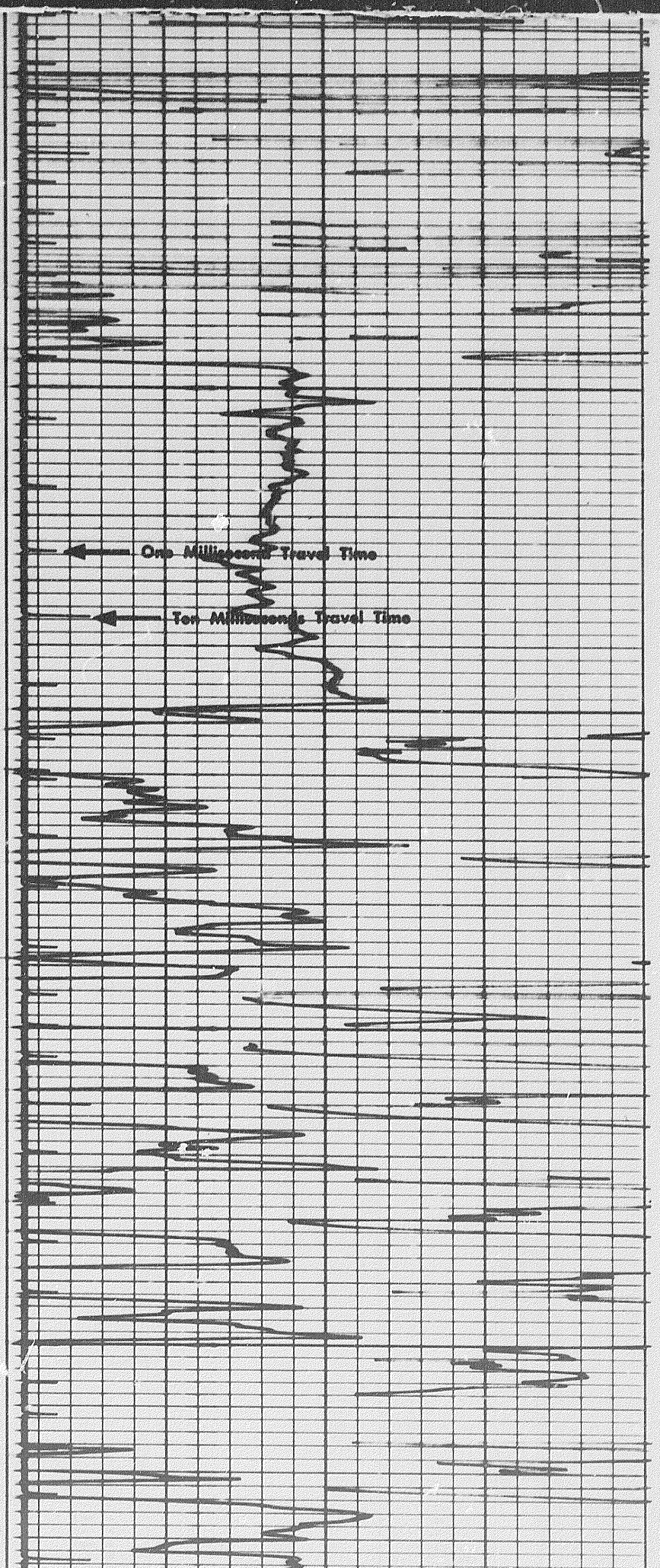

One Millisecond Travel Time

Ten Milliseconds Travel Time

1307

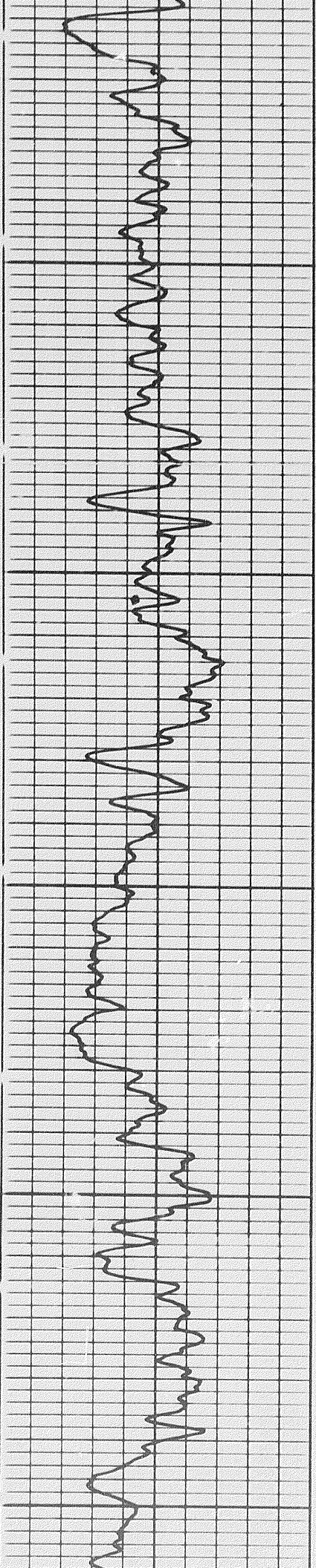

0400

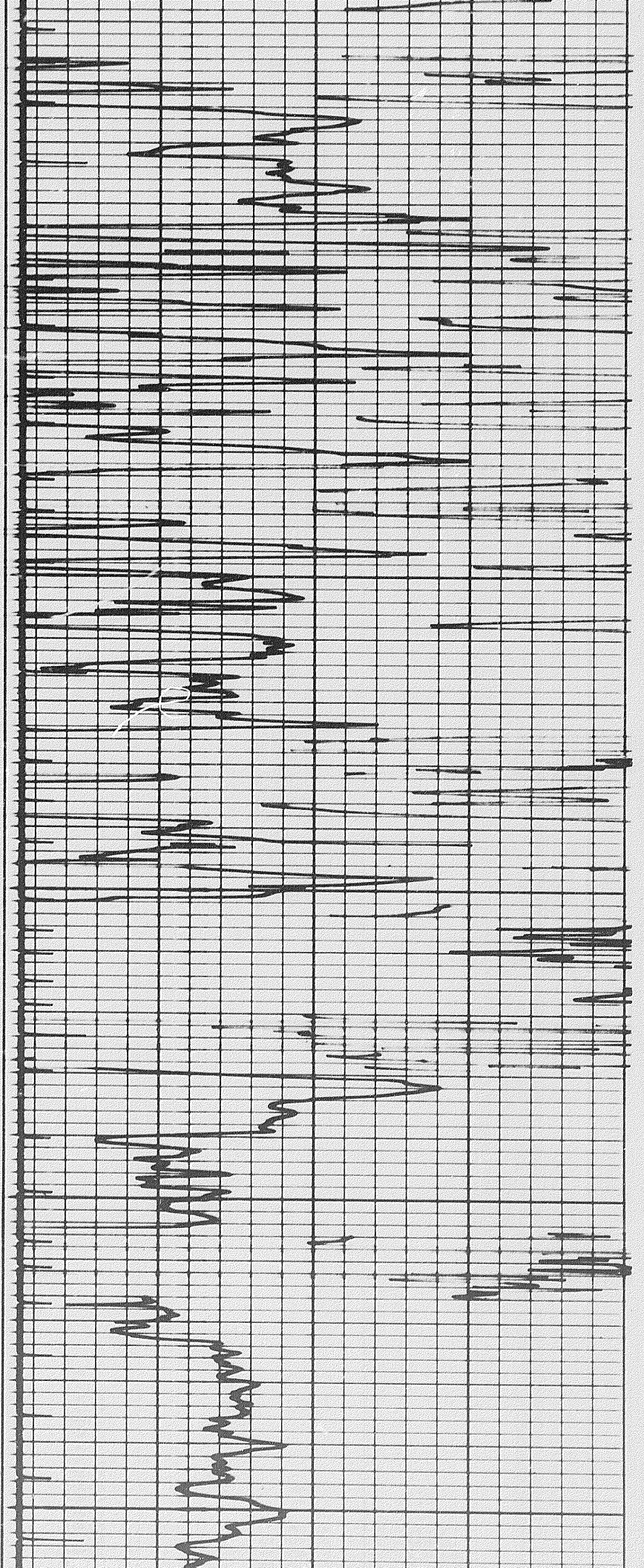

0500

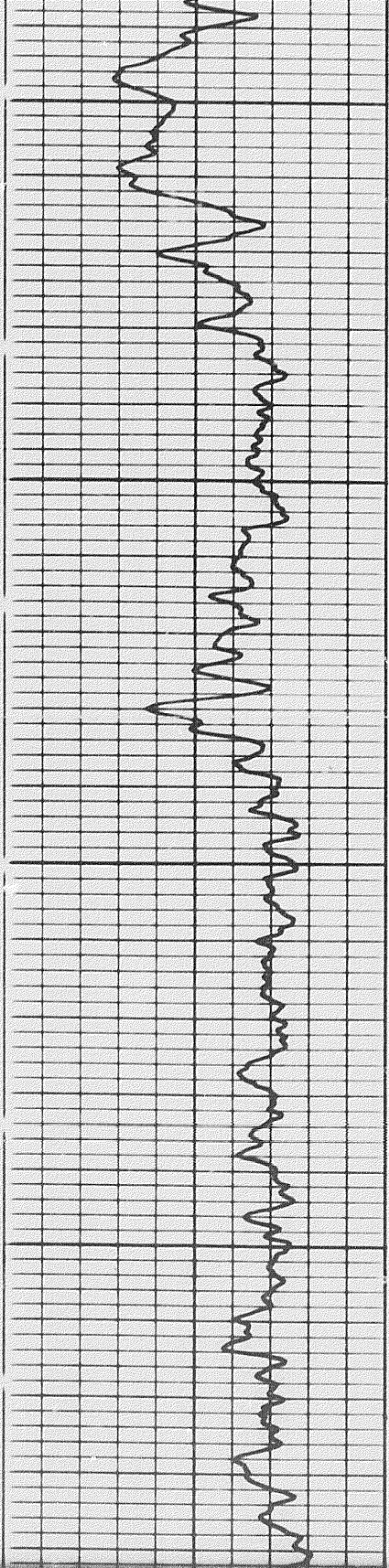

0600

0700

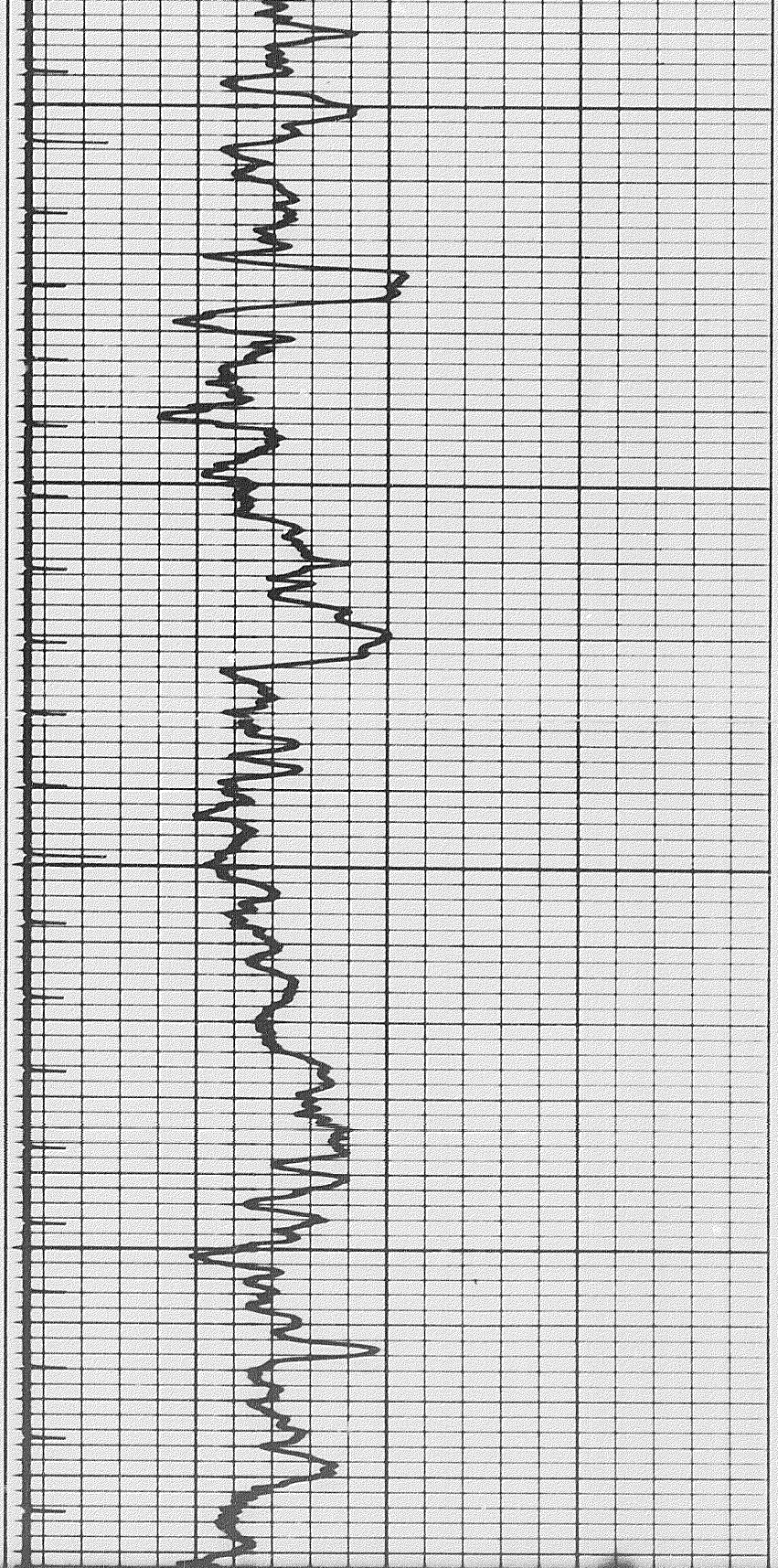

0700

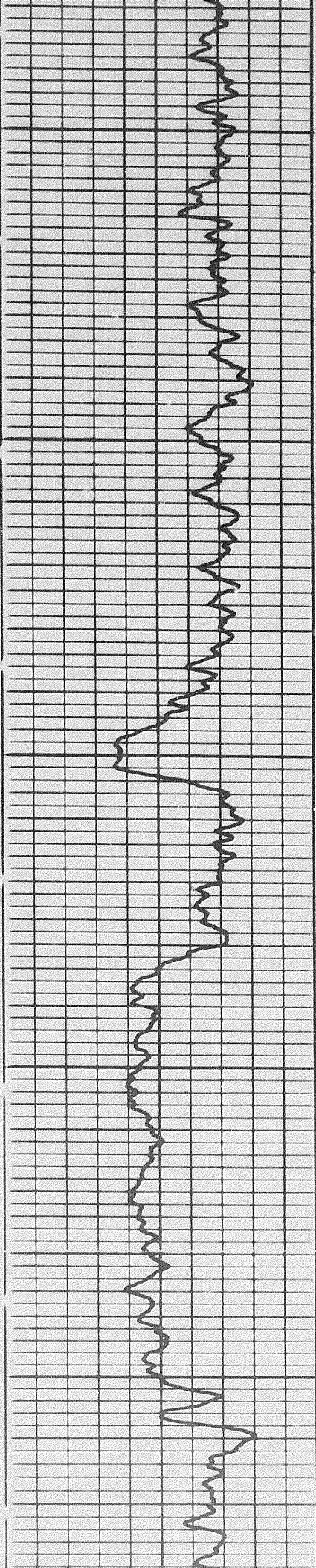

0700

0800

0900

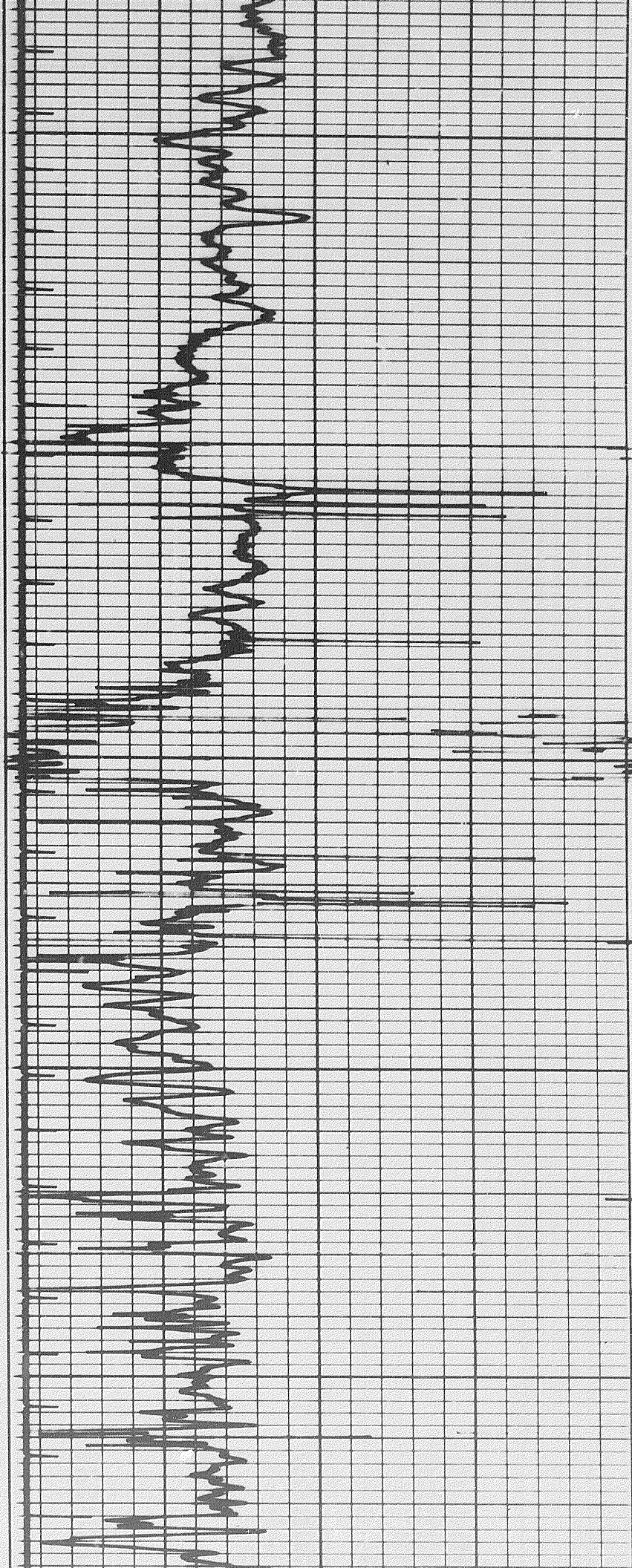

14 of

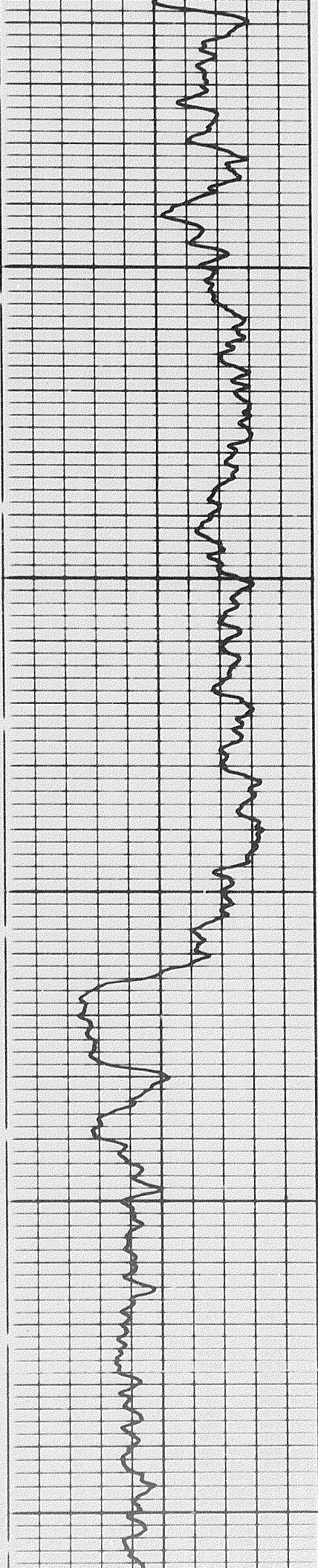

0001

0011

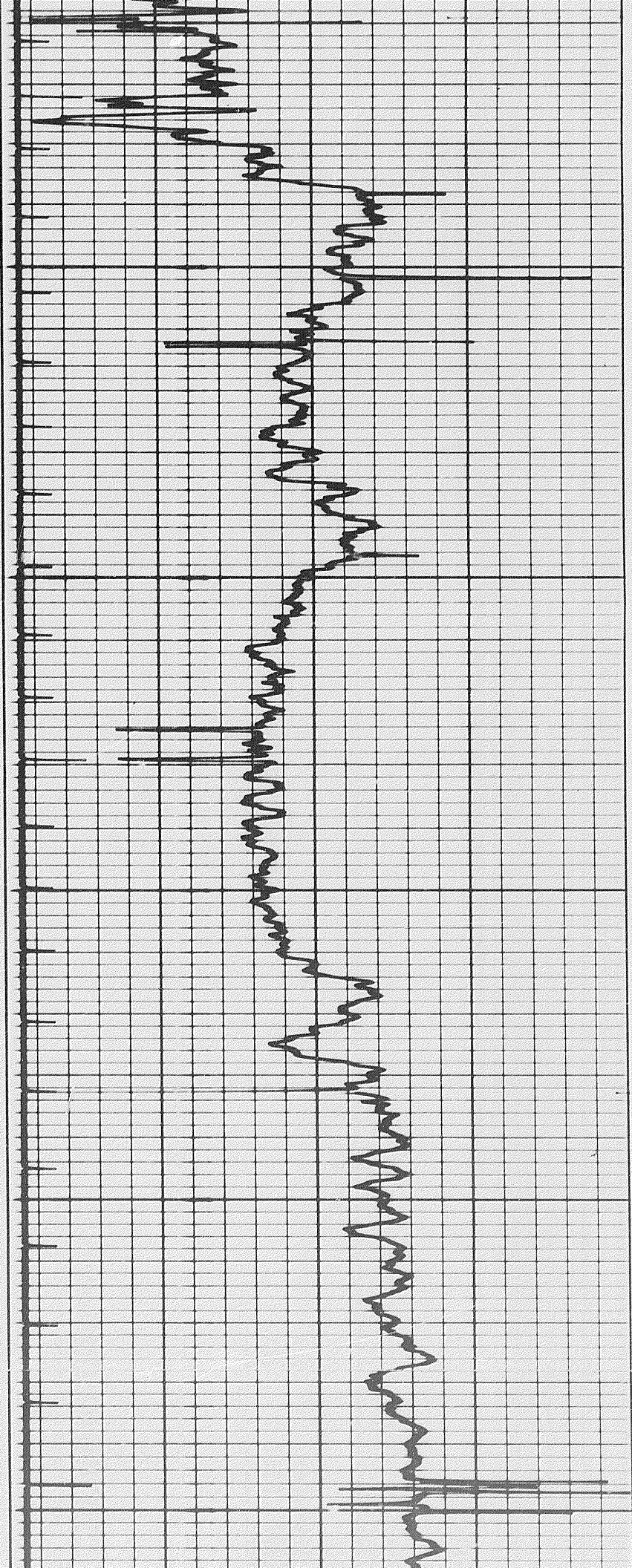

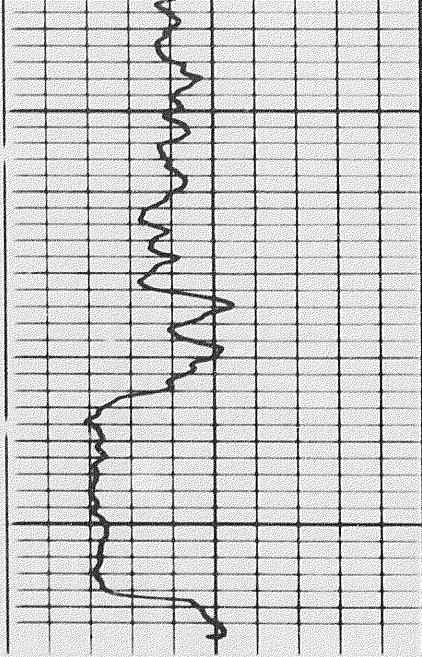

FR
1200

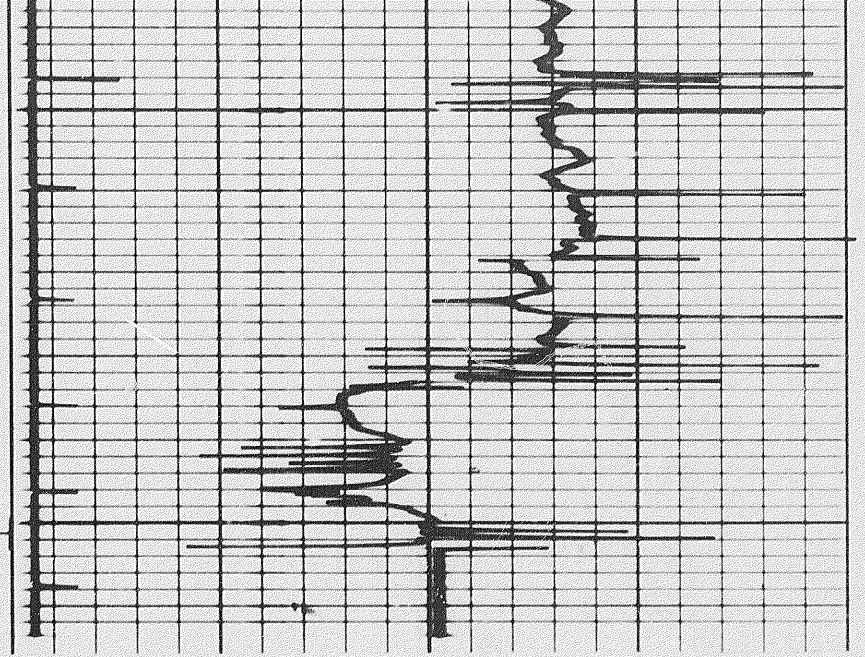

REPEAT SECTION

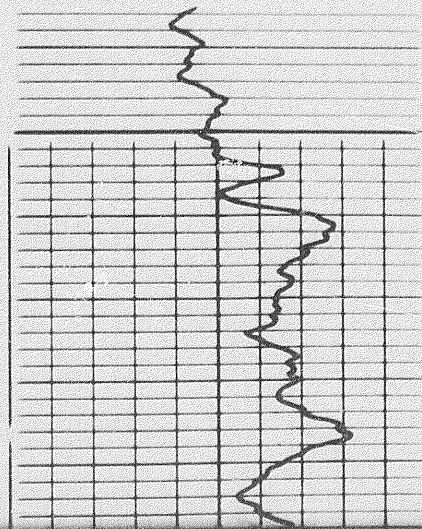

0900

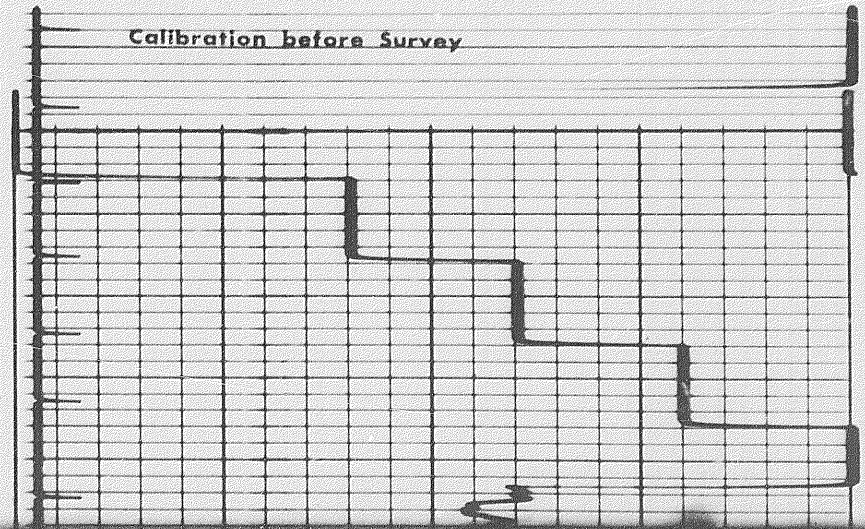

Calibration before Survey

REPEAT SECTION

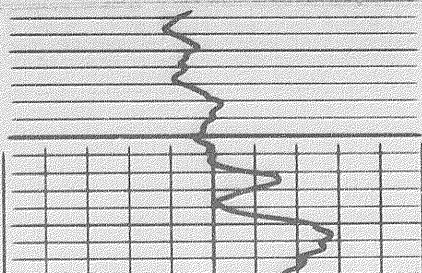

0900

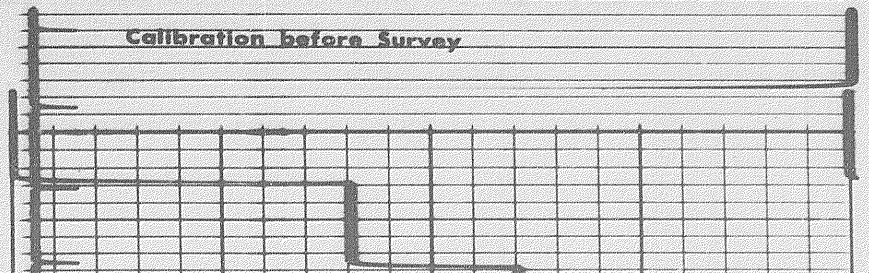

Calibration before Survey

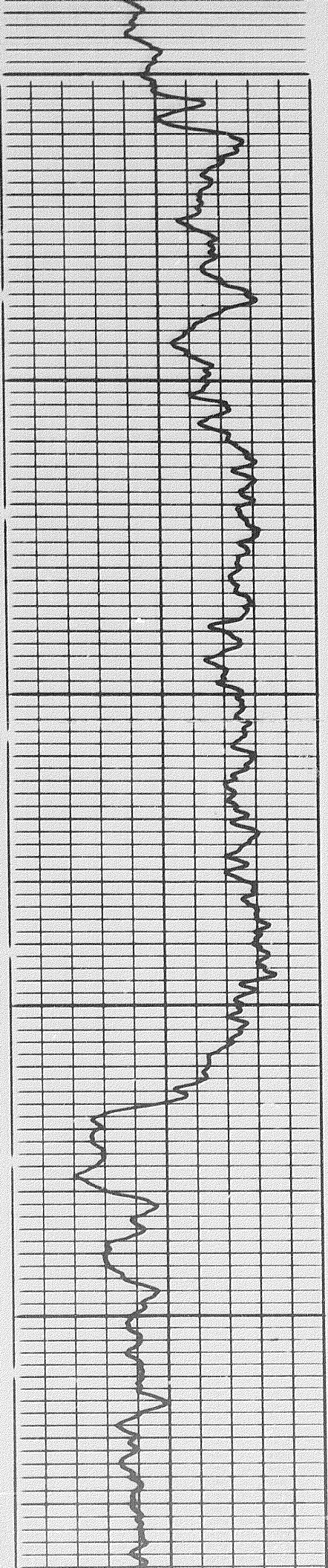

0060

0000

0010

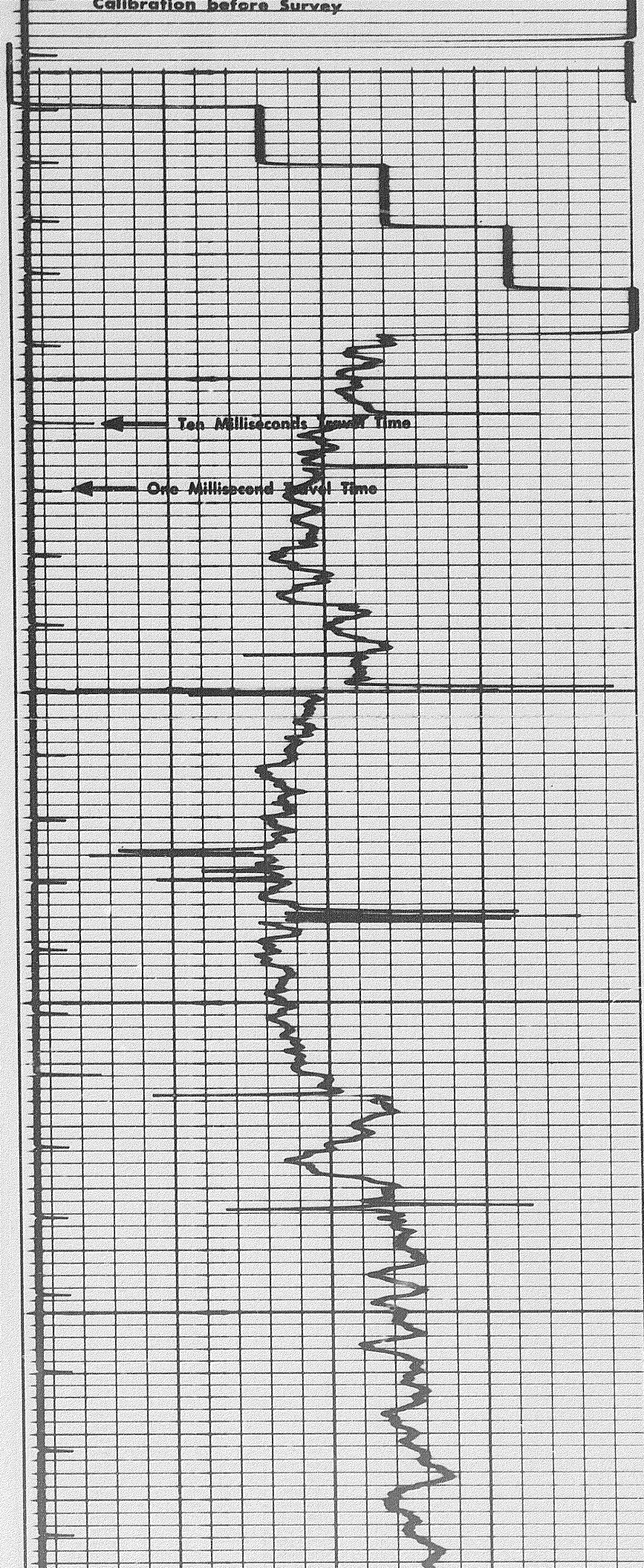

1507

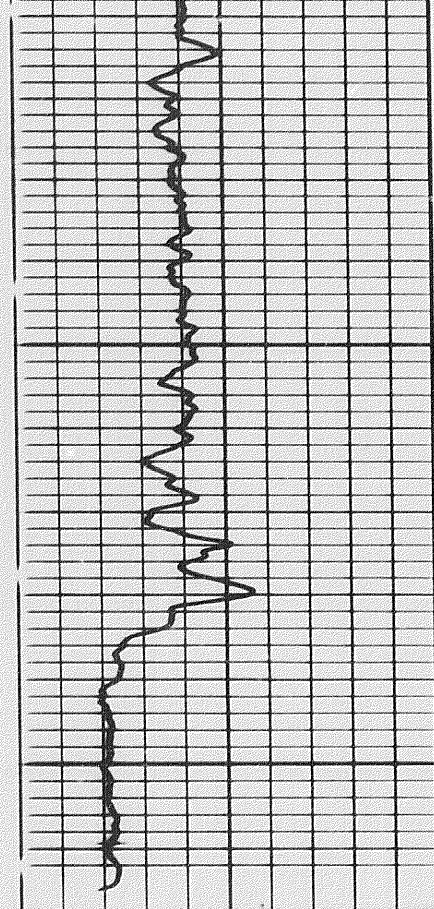

FR 1200

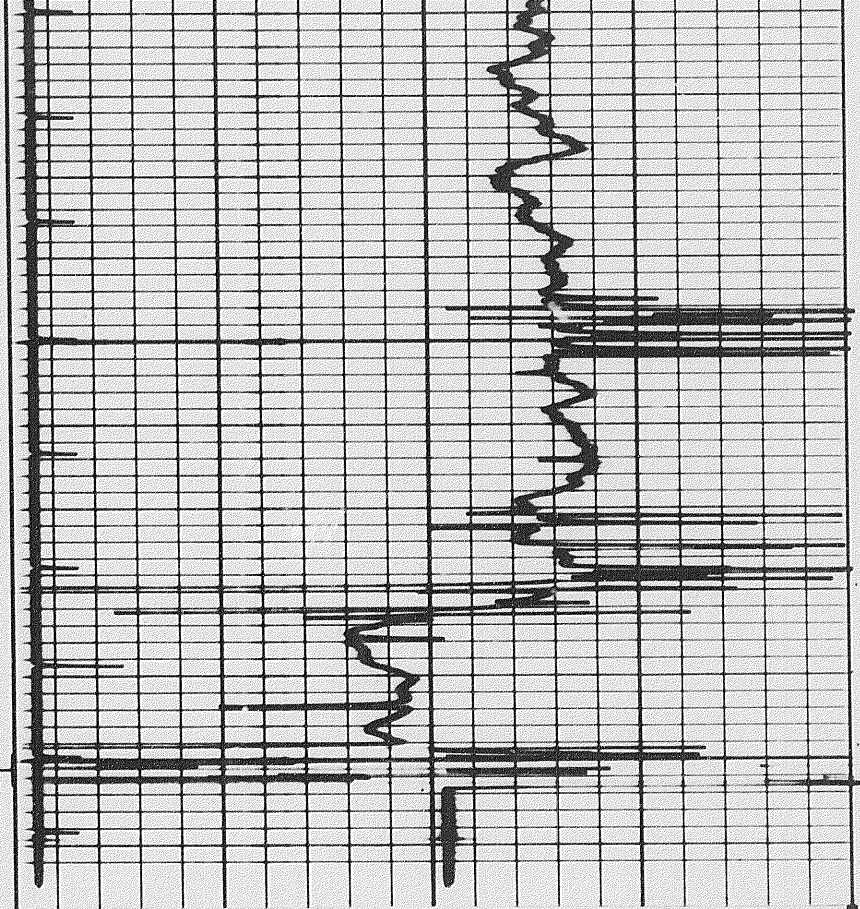

6 7 8 9 10 11 12 13 14

CALIPER
hole diameter in inches

Sens. 100 T.C. 2
Zero 0 div. to left

Speed in FPM

100 200

GAMMA RAY
API UNITS

DEPTHS

SONIC
INTERVAL TRANSIT TIME
microseconds per foot

DETAIL LOG
5' = 100'

RUN 2

GAMMA RAY
API UNITS

DEPTHS

SONIC
INTERVAL TRANSIT TIME
microseconds per foot

Sens. 150 T.C. 2
Zero 0 div. to left

Speed in FPM

100 200

CALIPER
hole diameter in inches

6 7 8 9 10 11 12 13 14

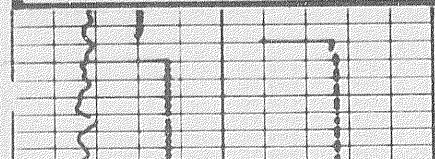

| | | |
|-----|-----|-----|
| 170 | 90 | 40 |
| 240 | 190 | 140 |

Calibration after Survey

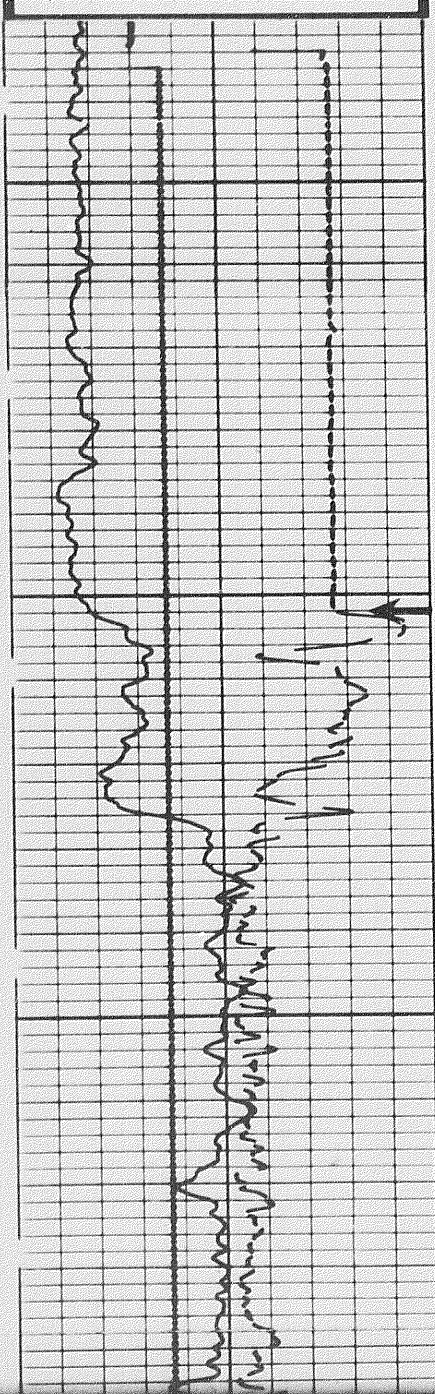

Casi 200

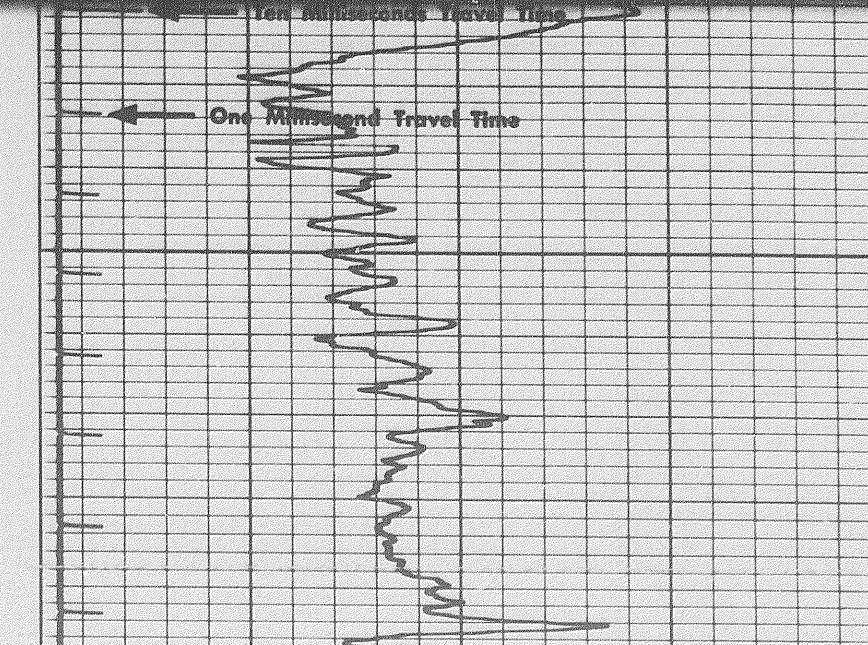
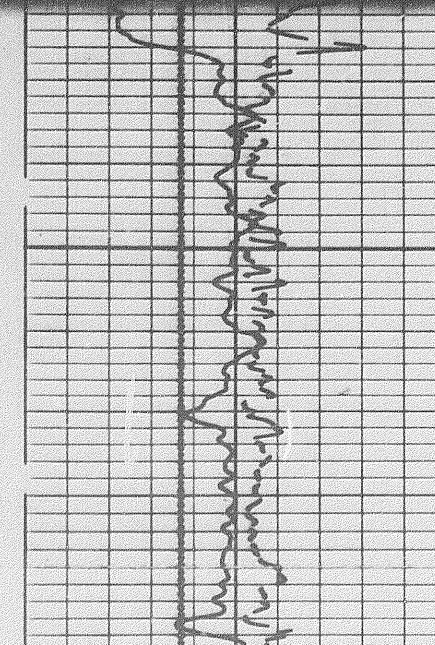
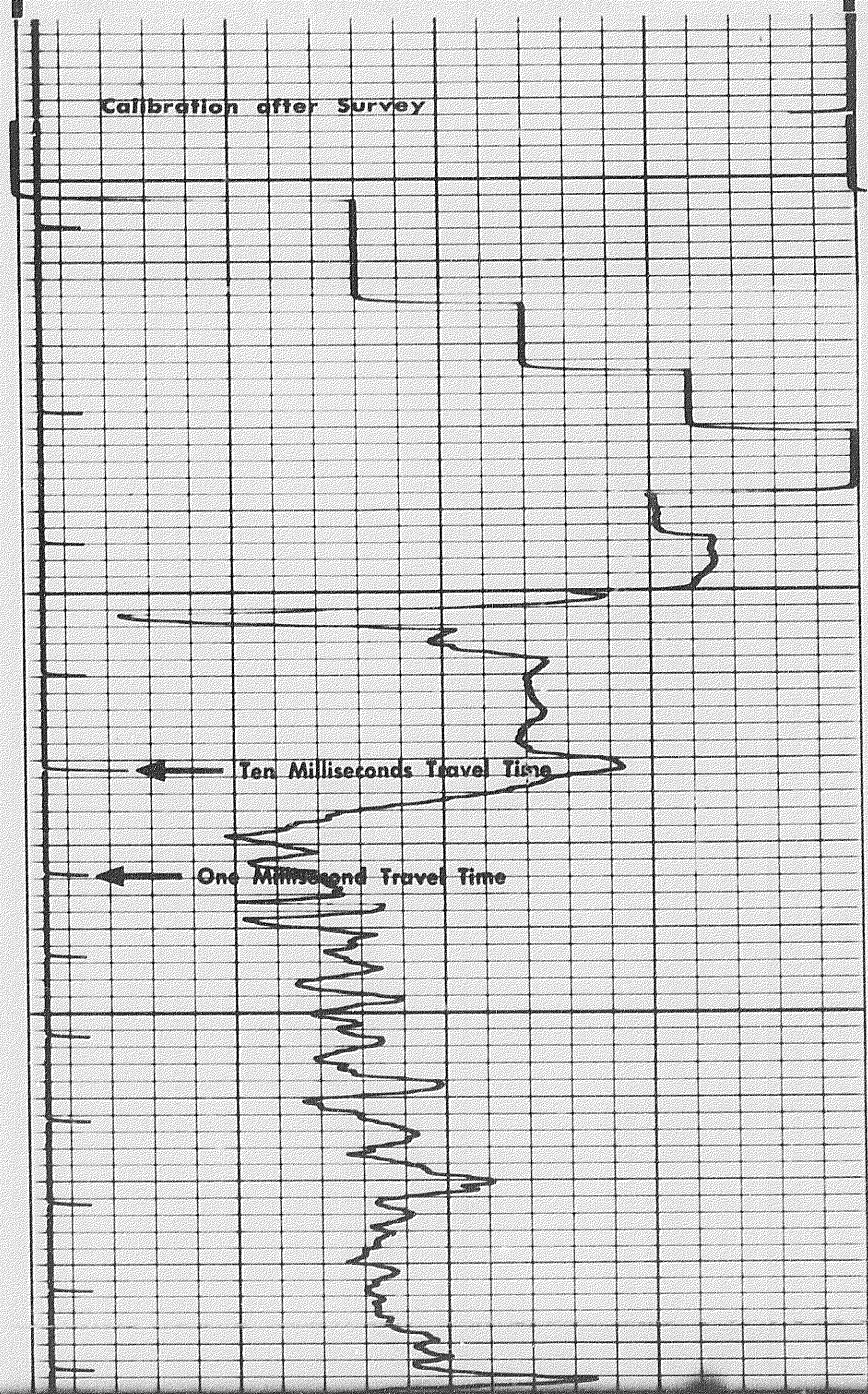

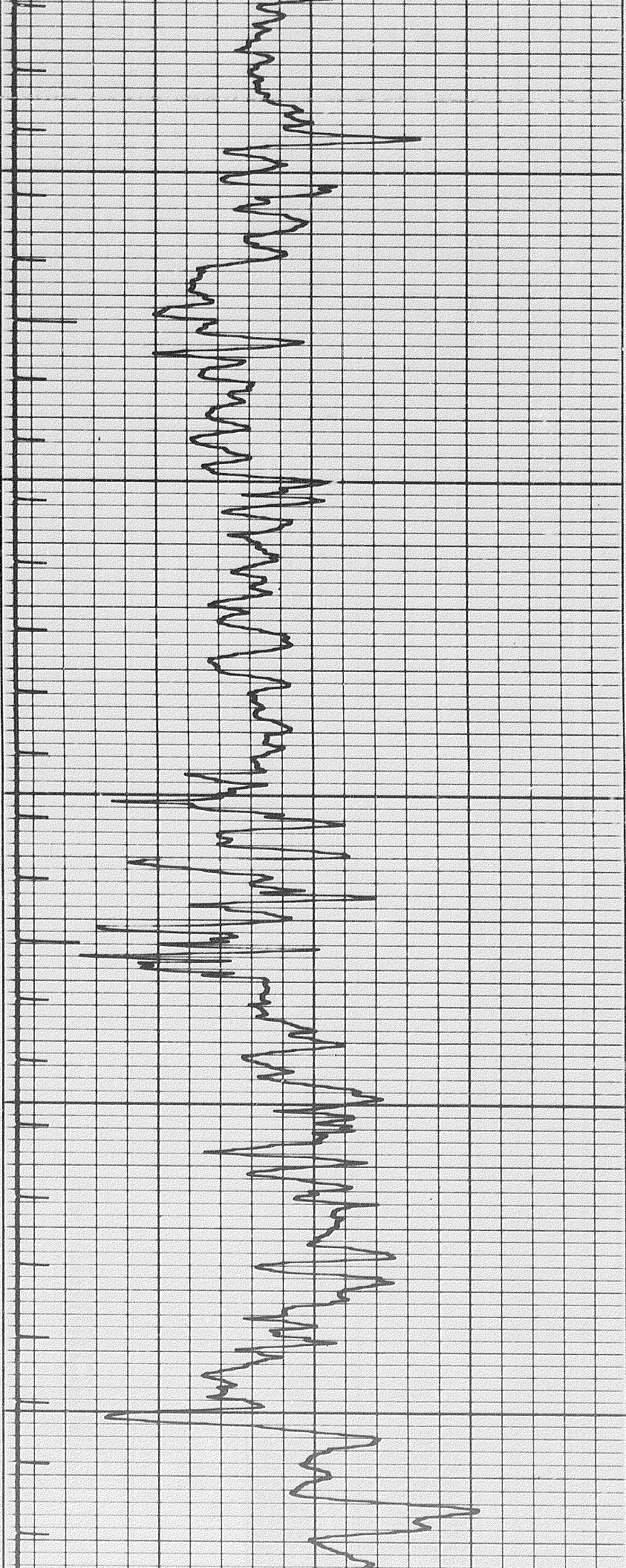

500

1000

1500

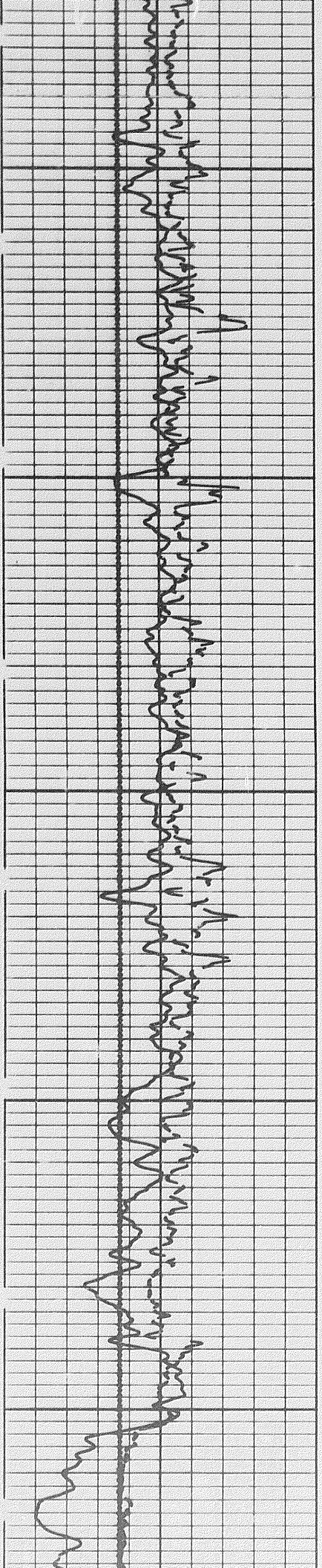

16 of

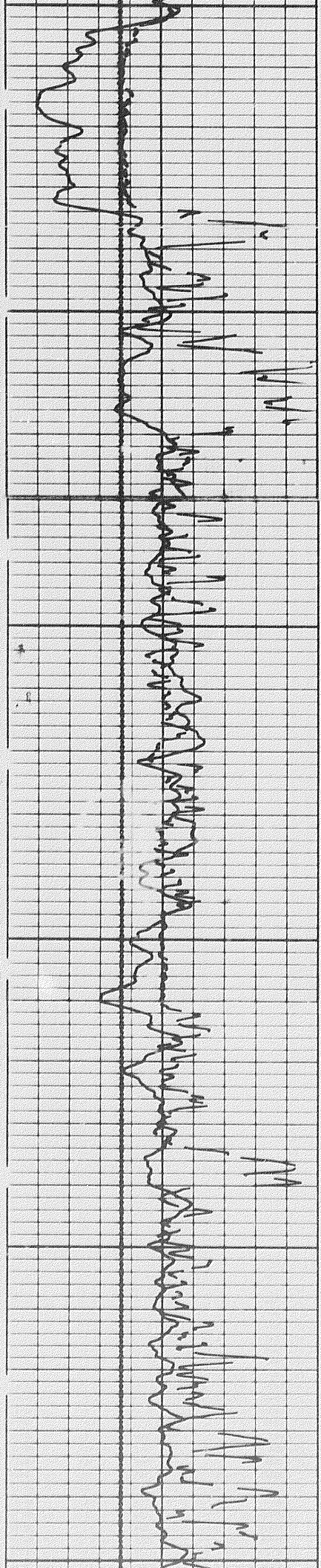

500

1500

1700

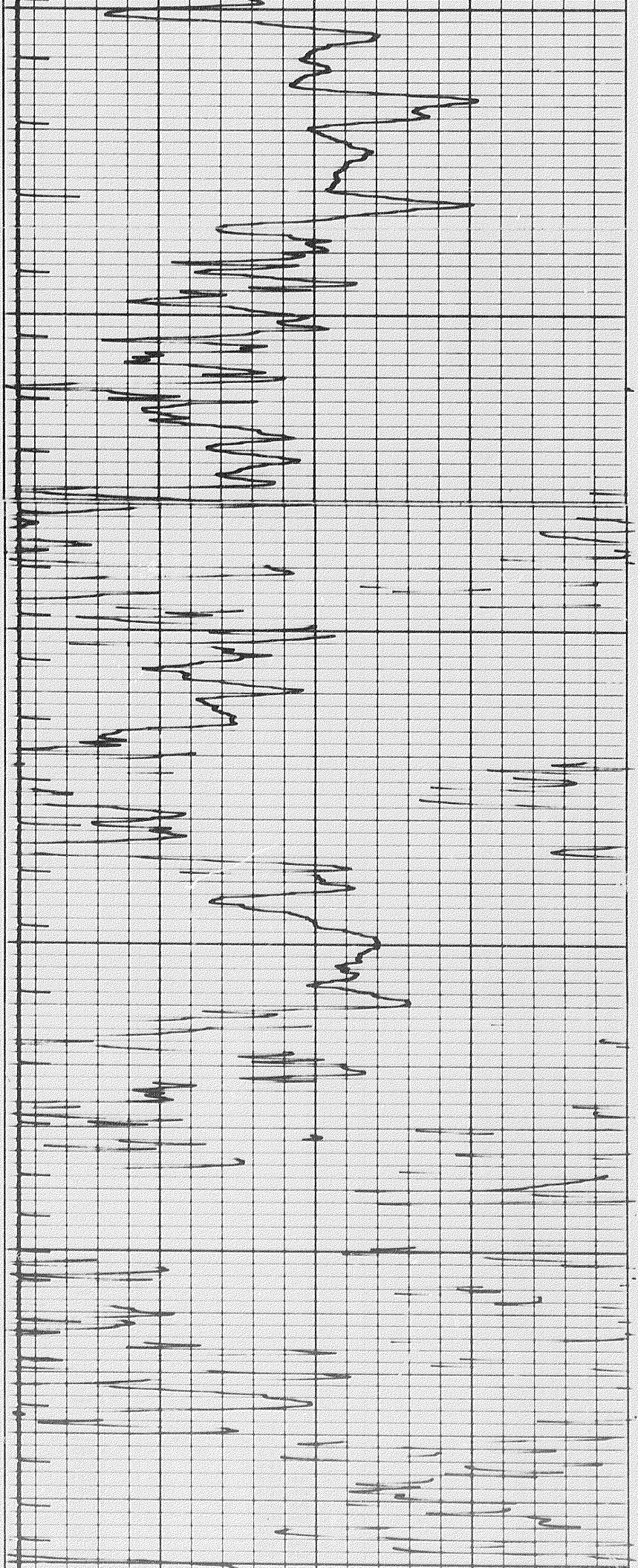

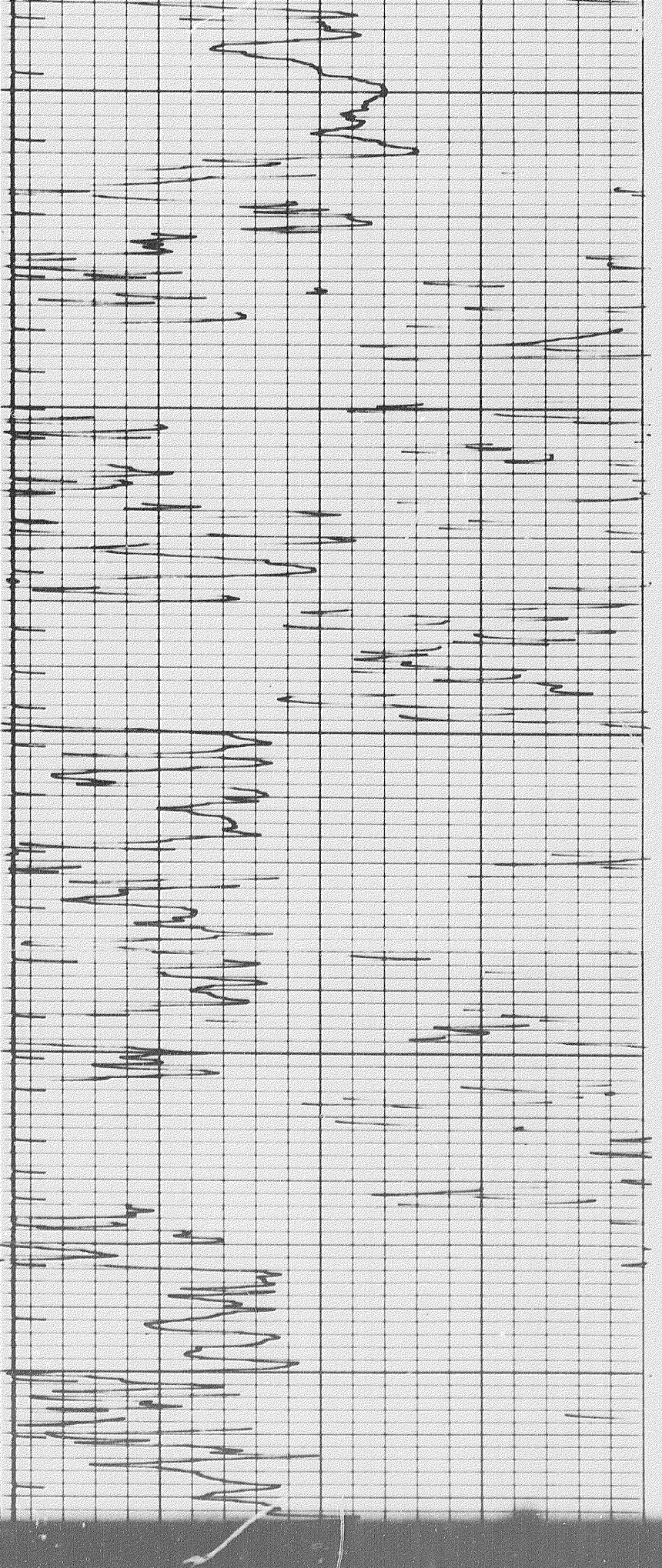

1700

1800

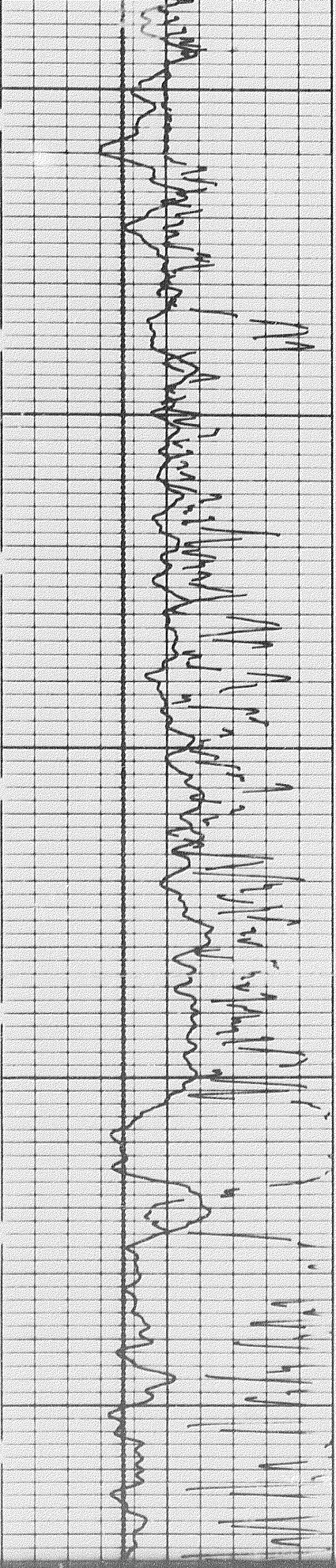

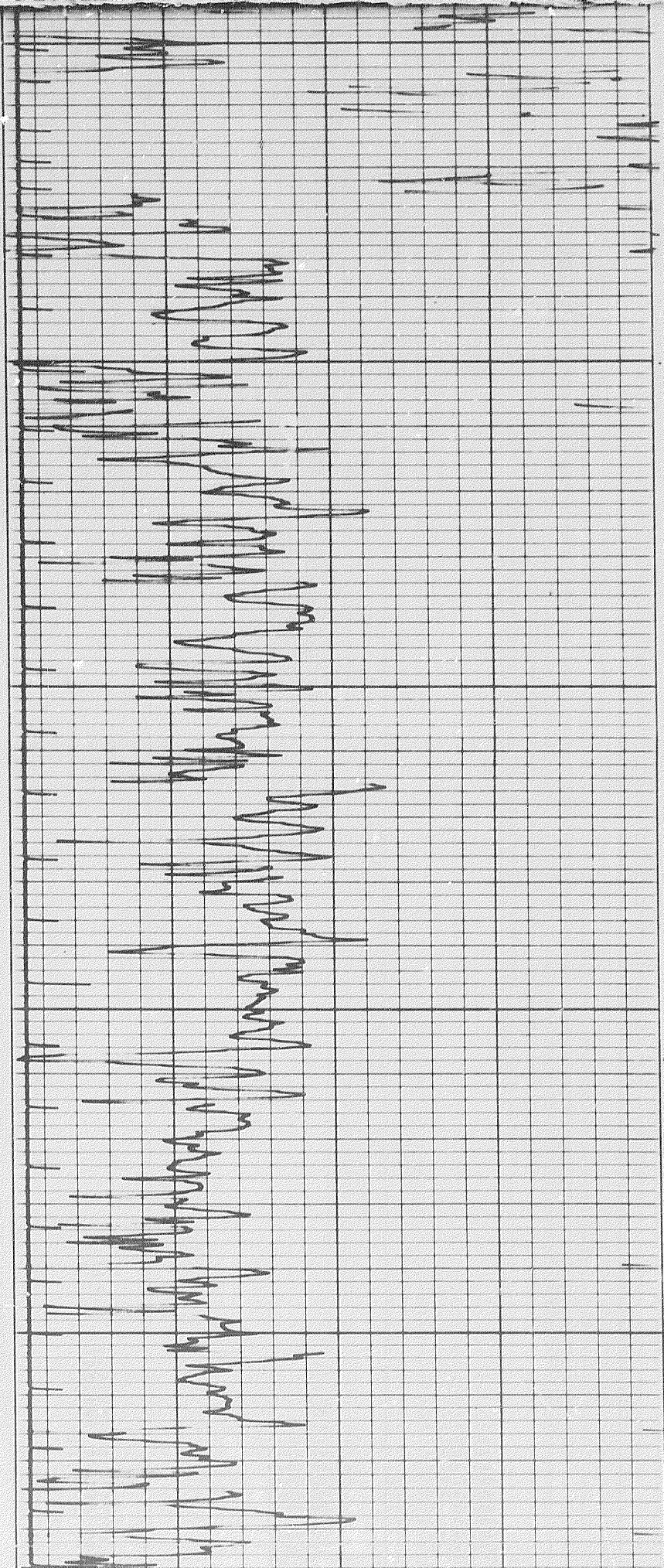

1800

1900

2000

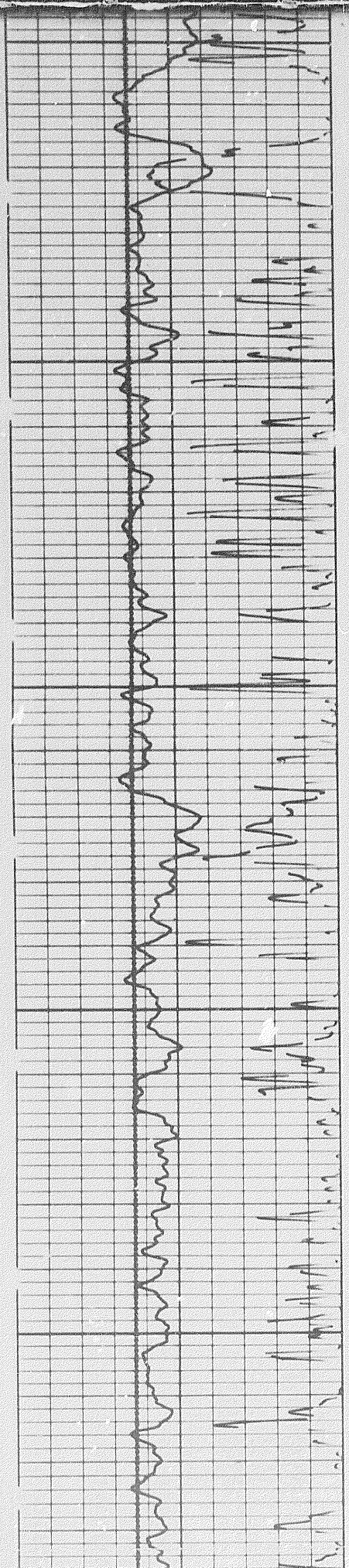

1702

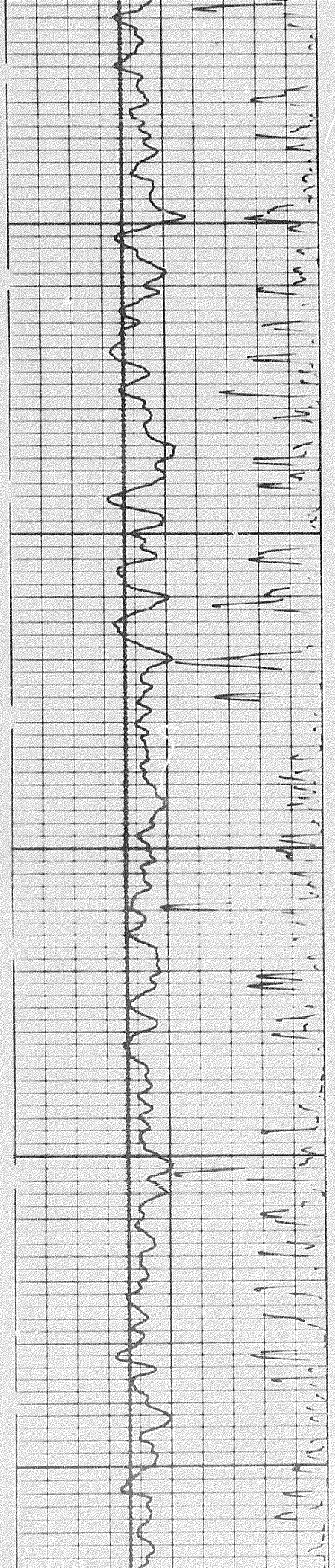

2100

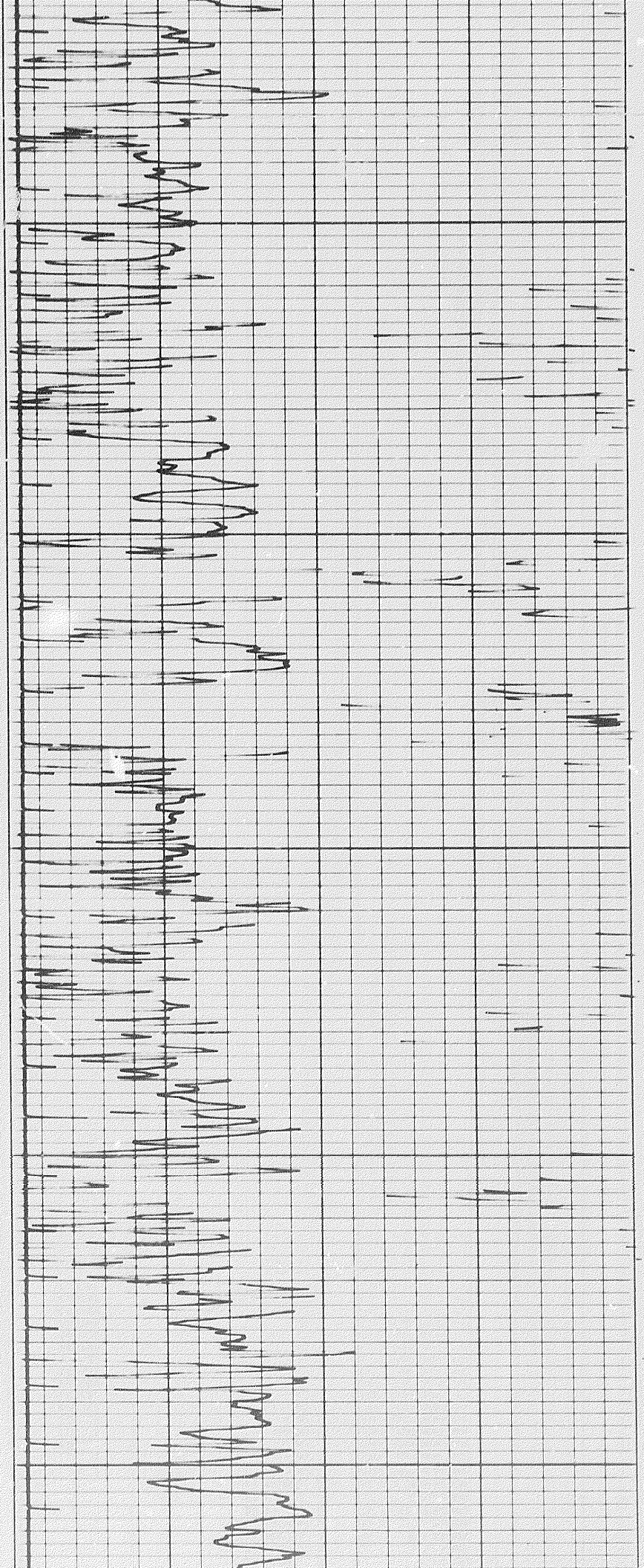

2200

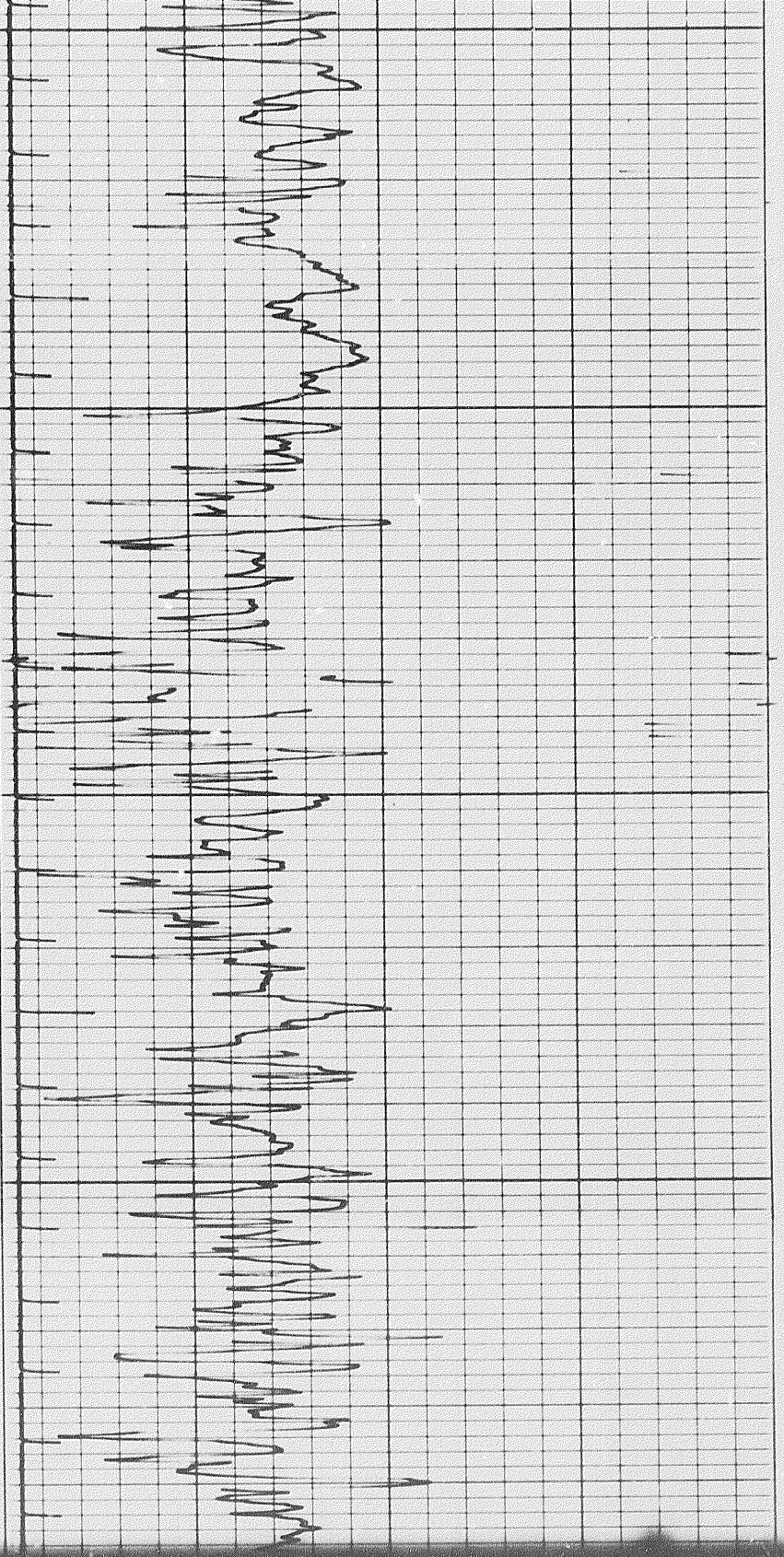

2300

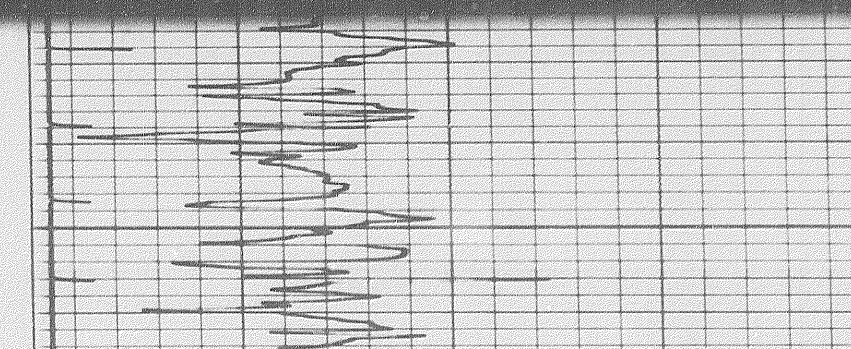

2400

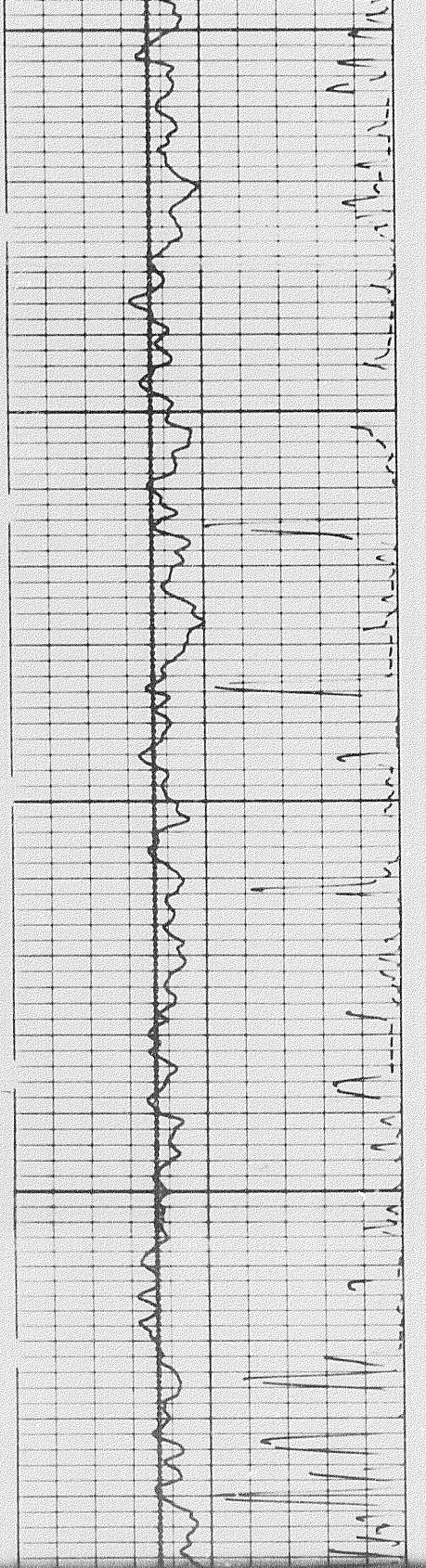

2300

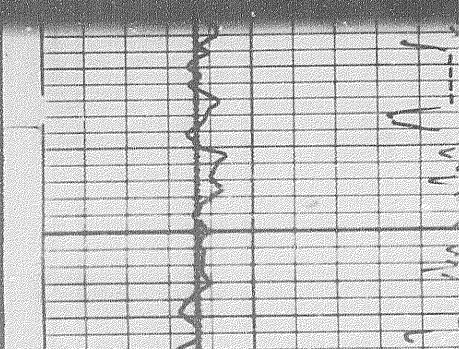

2400

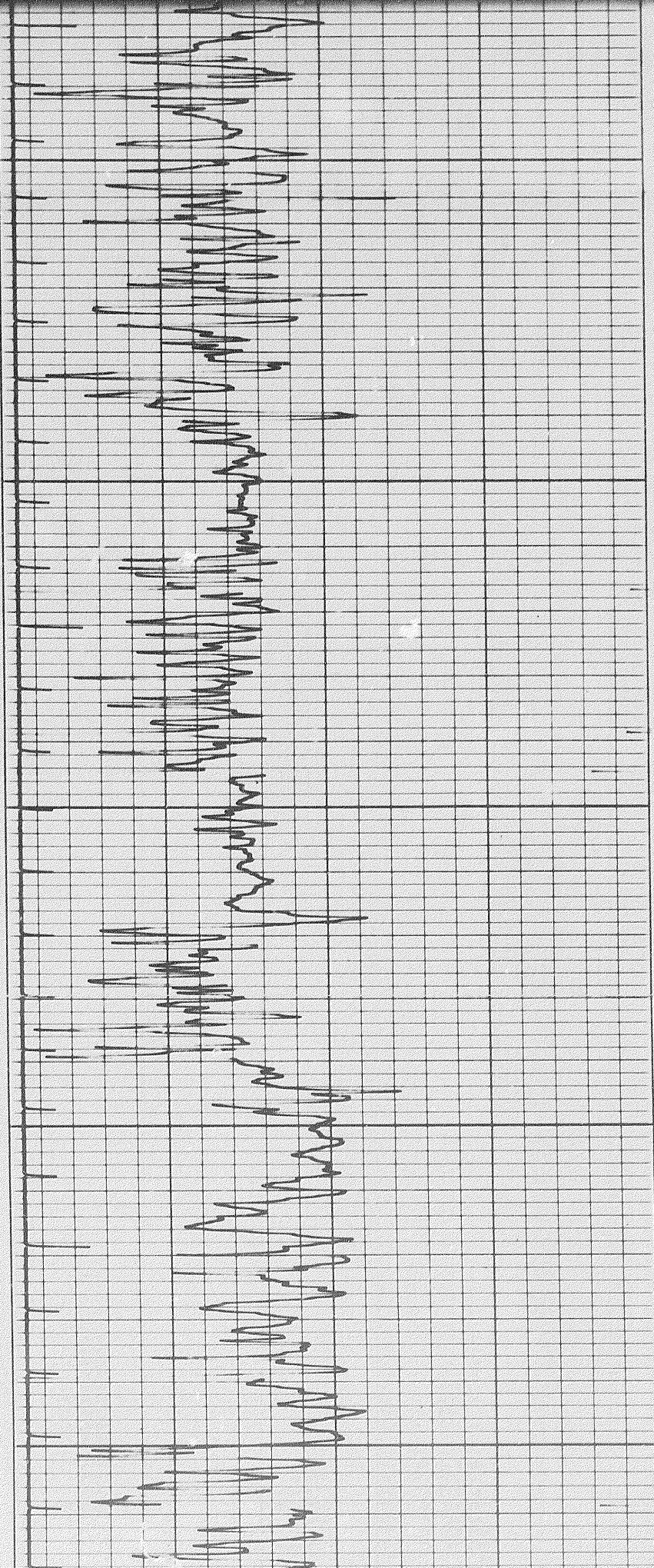

2400

2500

2600

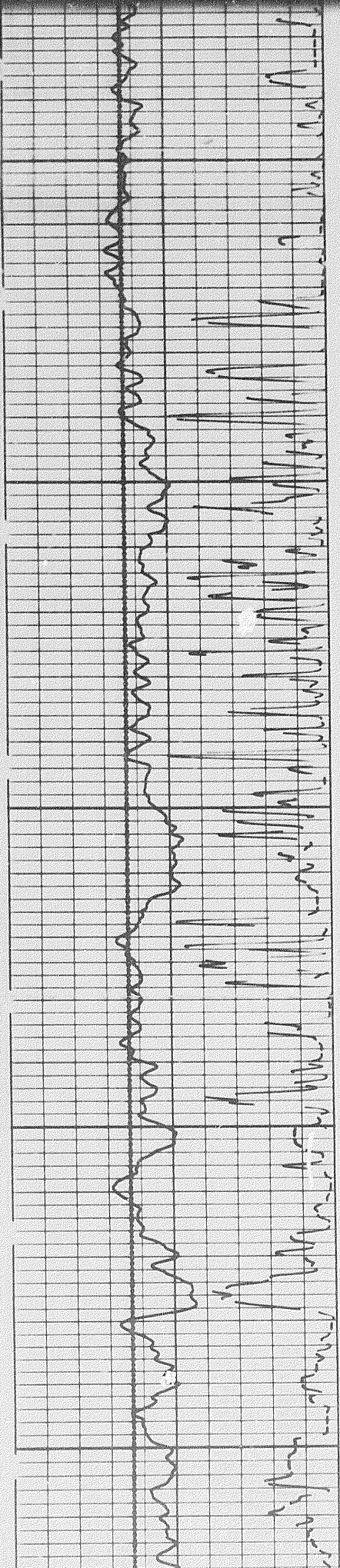

1881

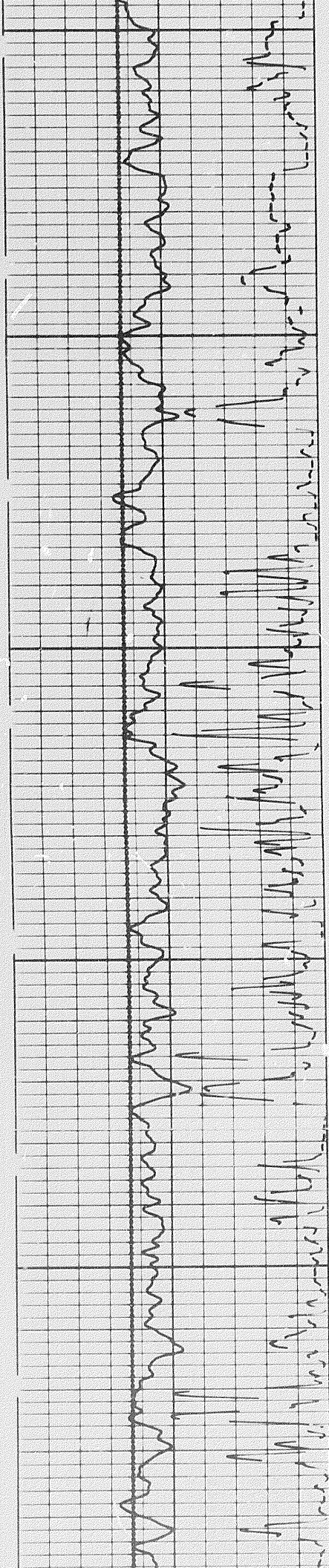

2600

2700

2800

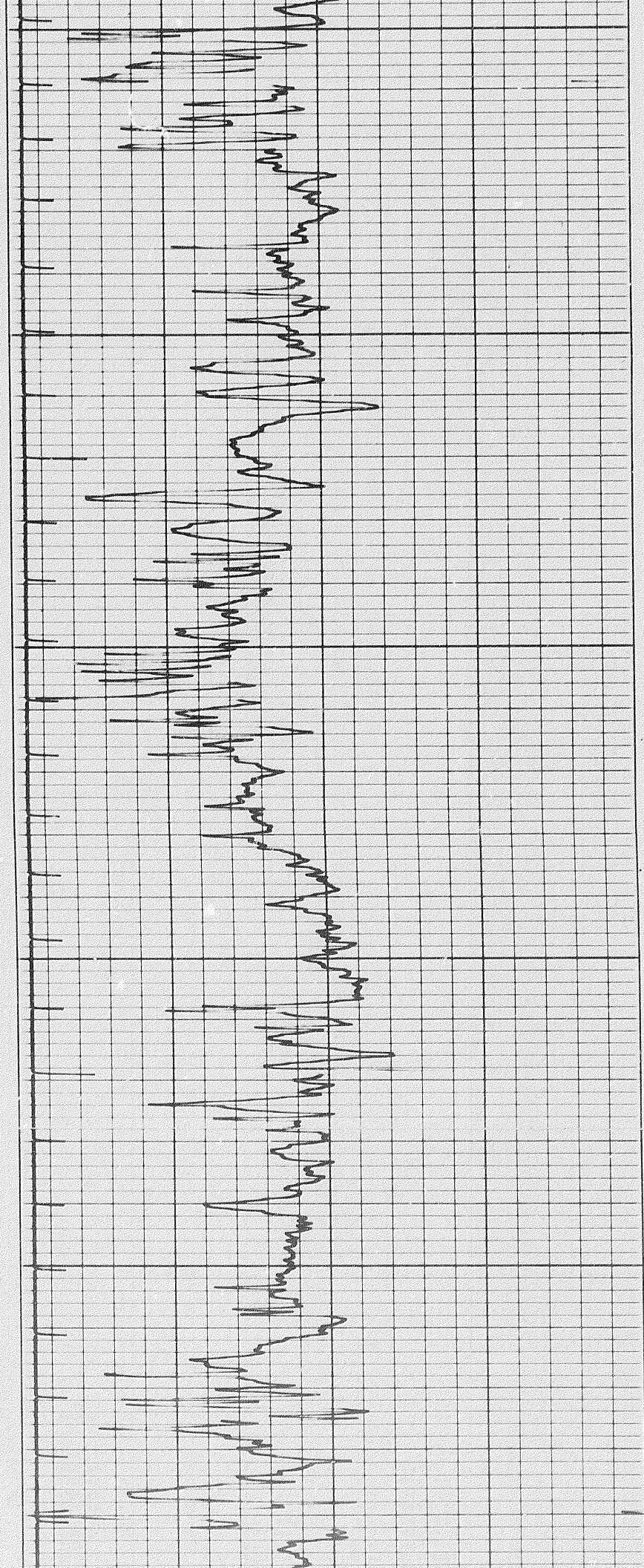

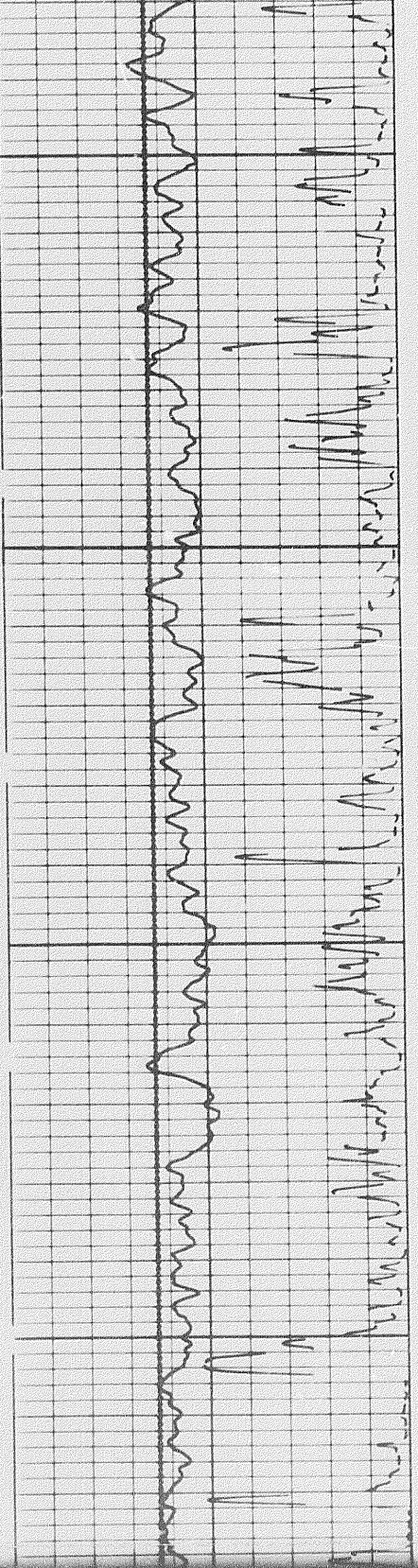

2900

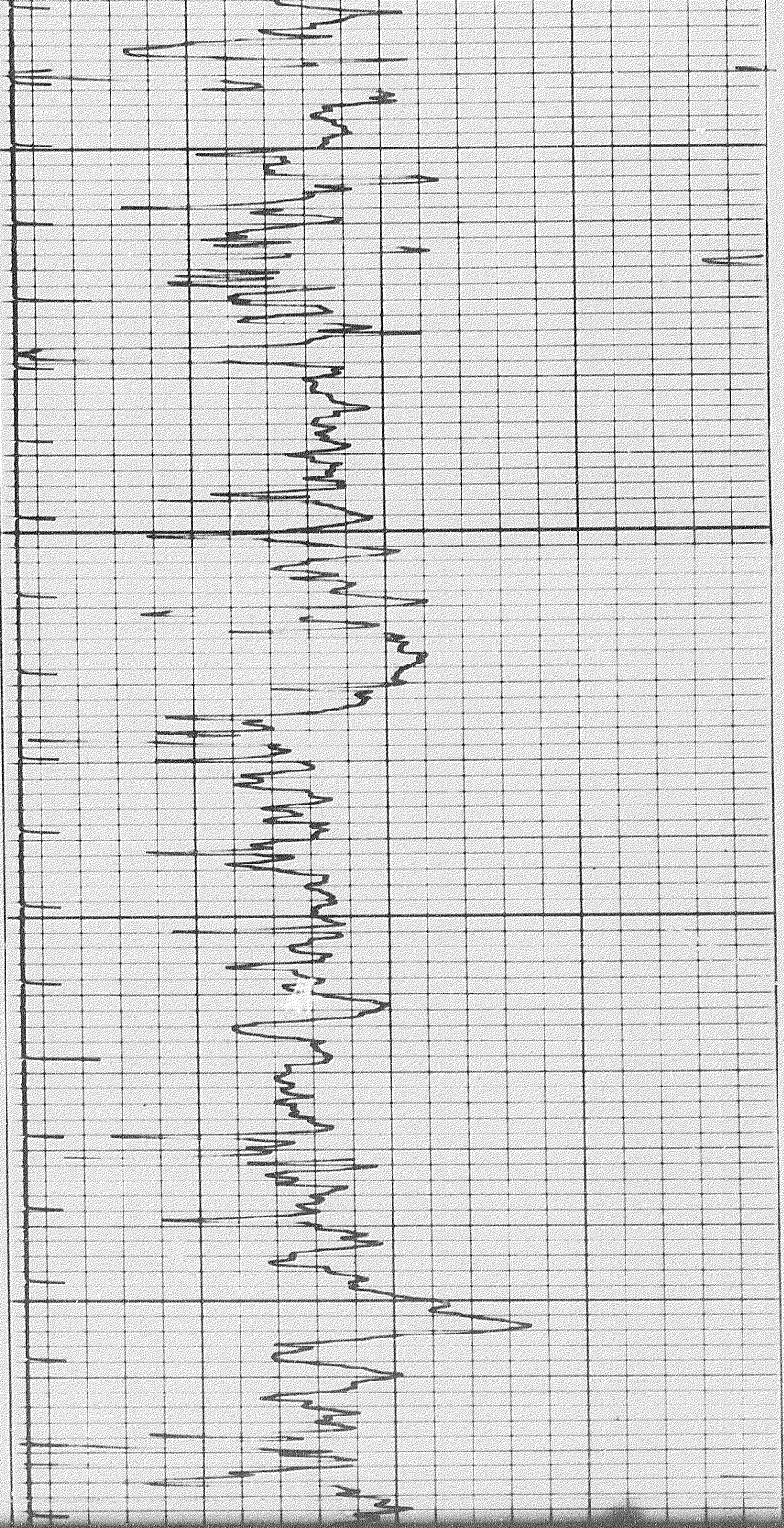

3000

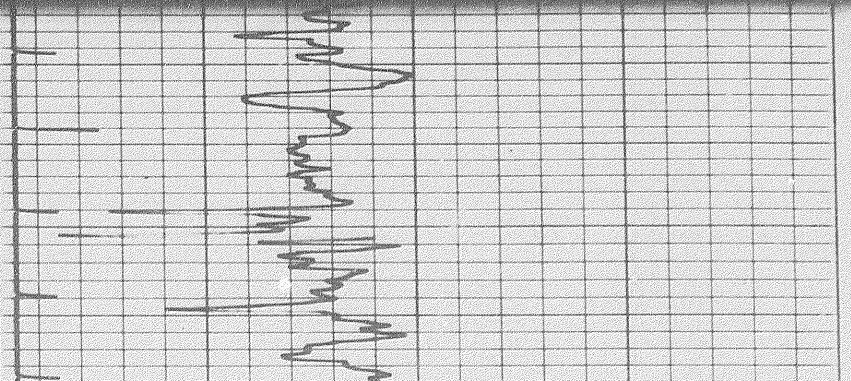
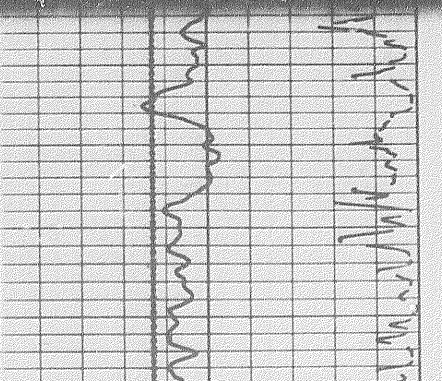

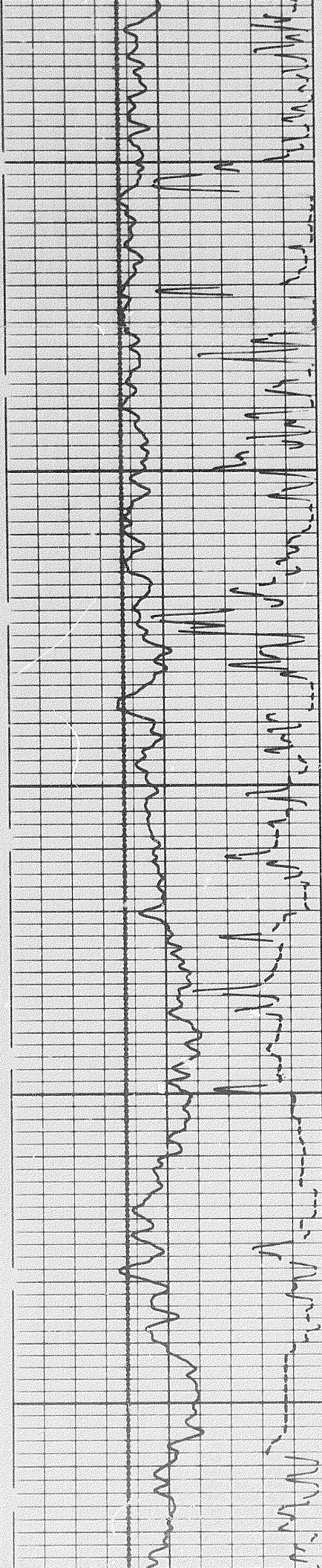

3000

3100

3200

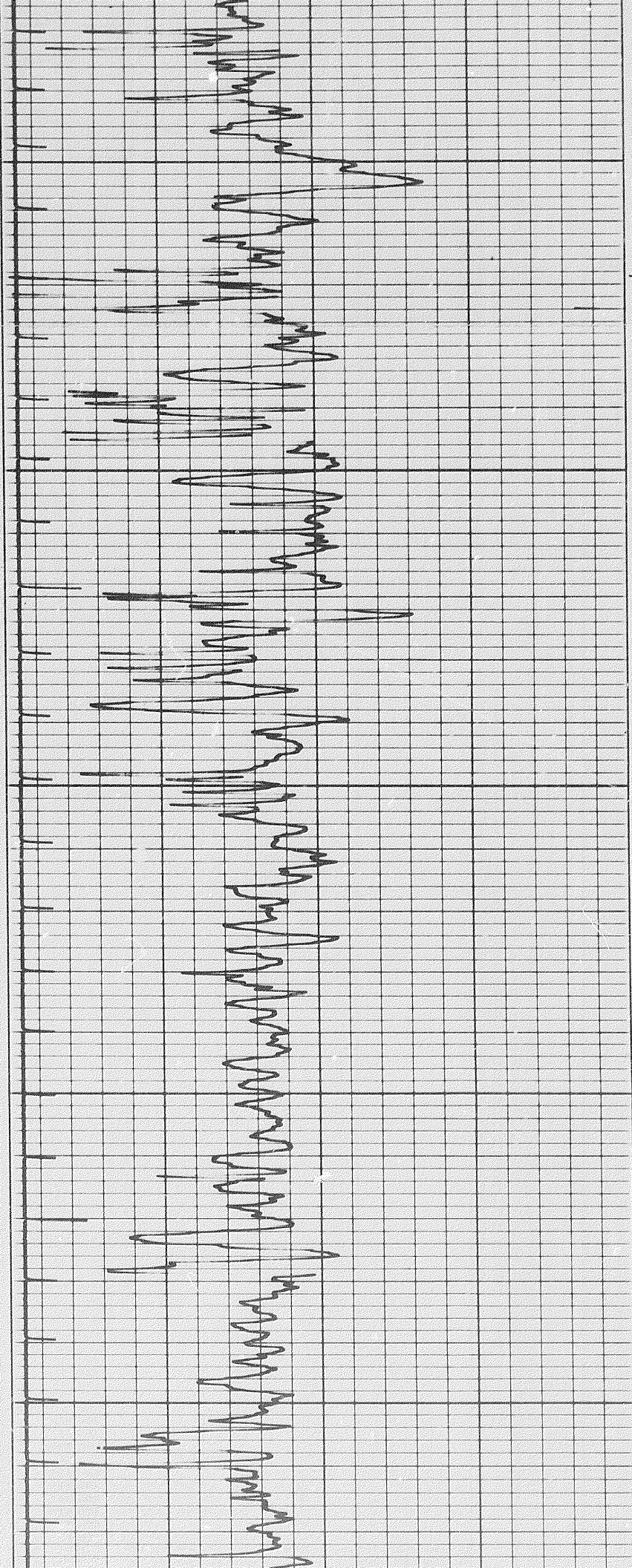

1904

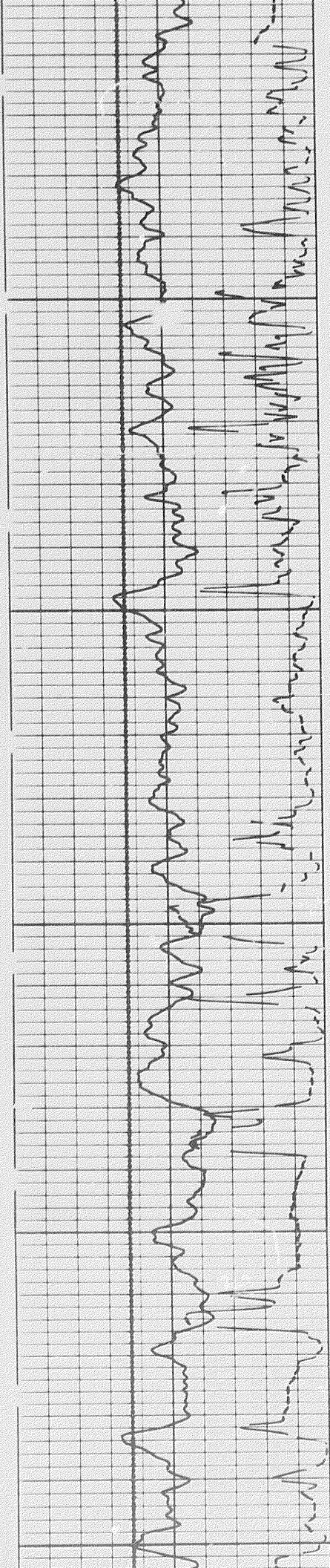

00

3300

3400

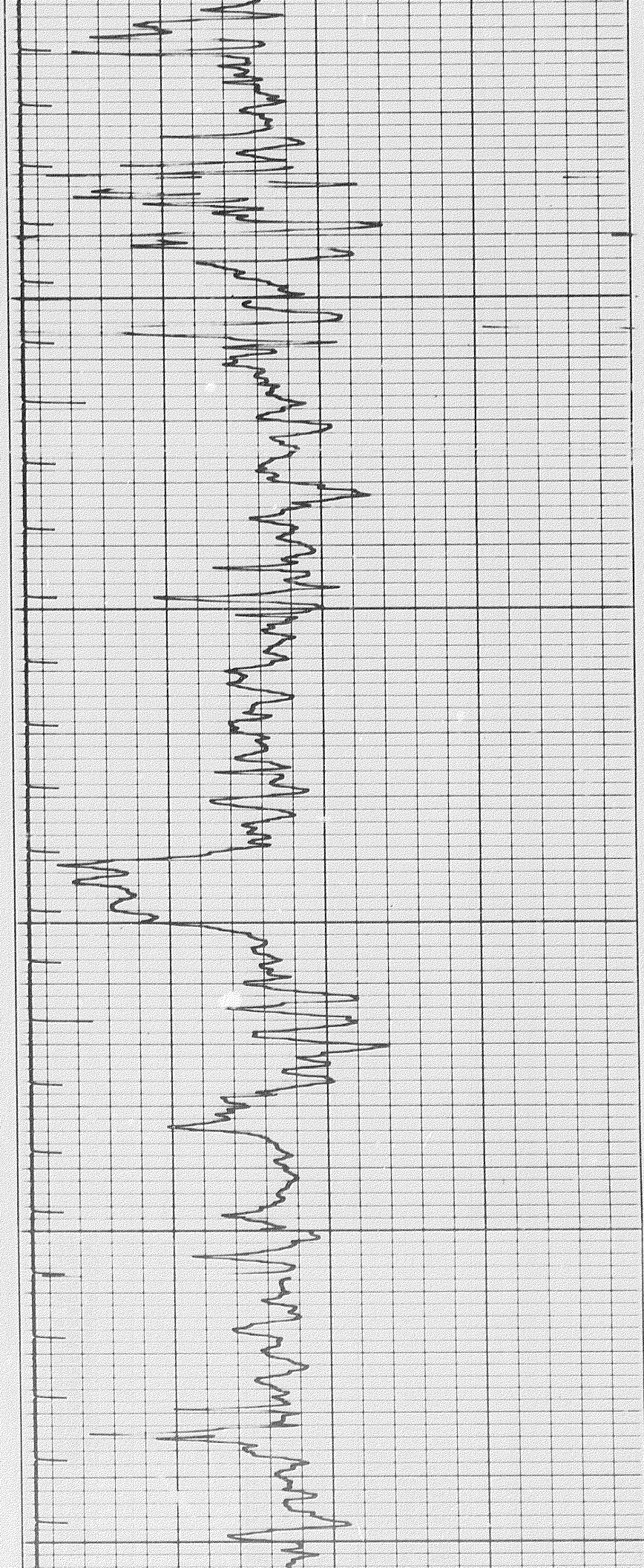

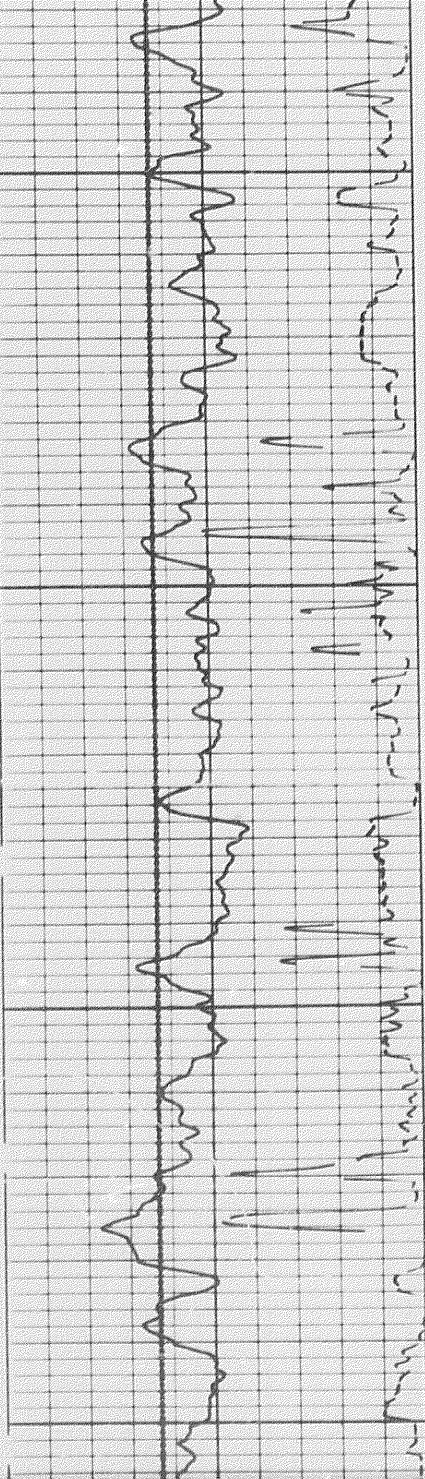

3500

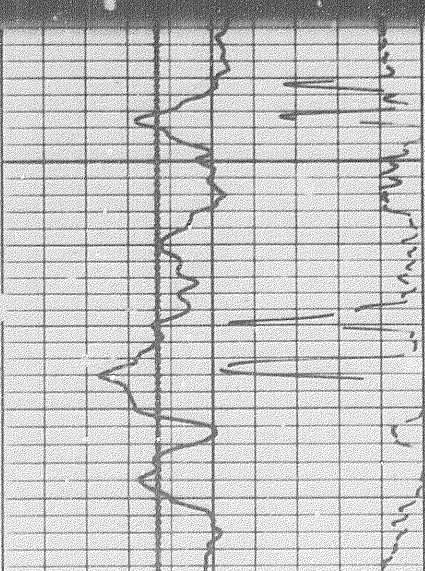
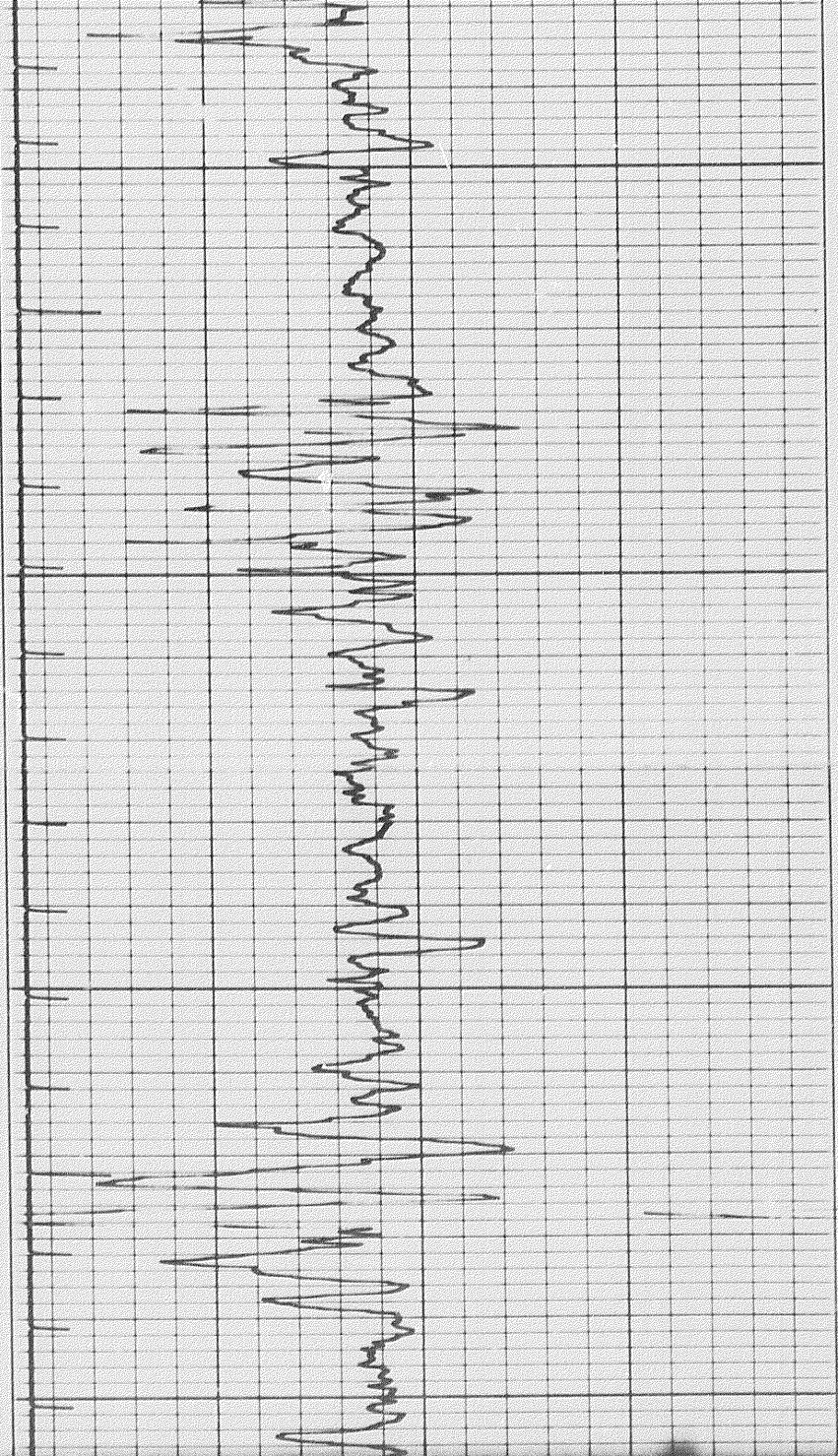

3500

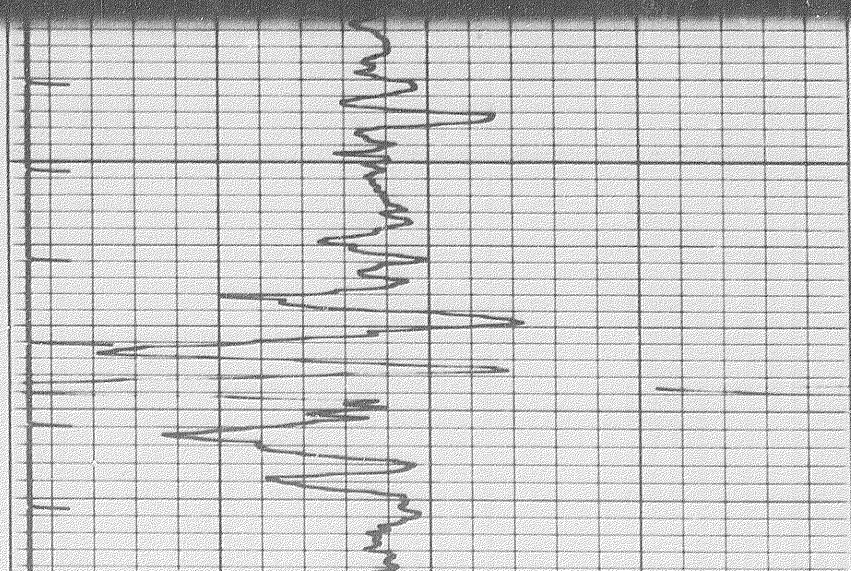

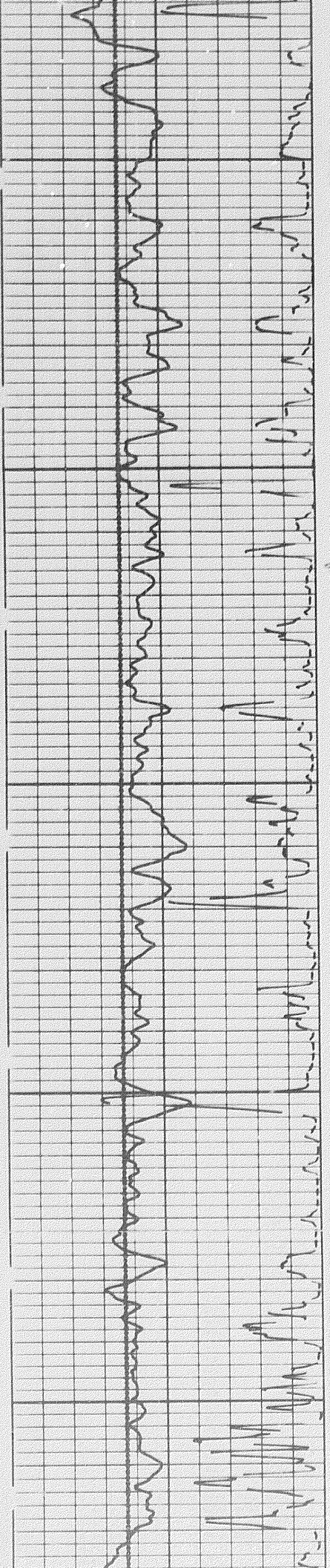

3600

3700

3800

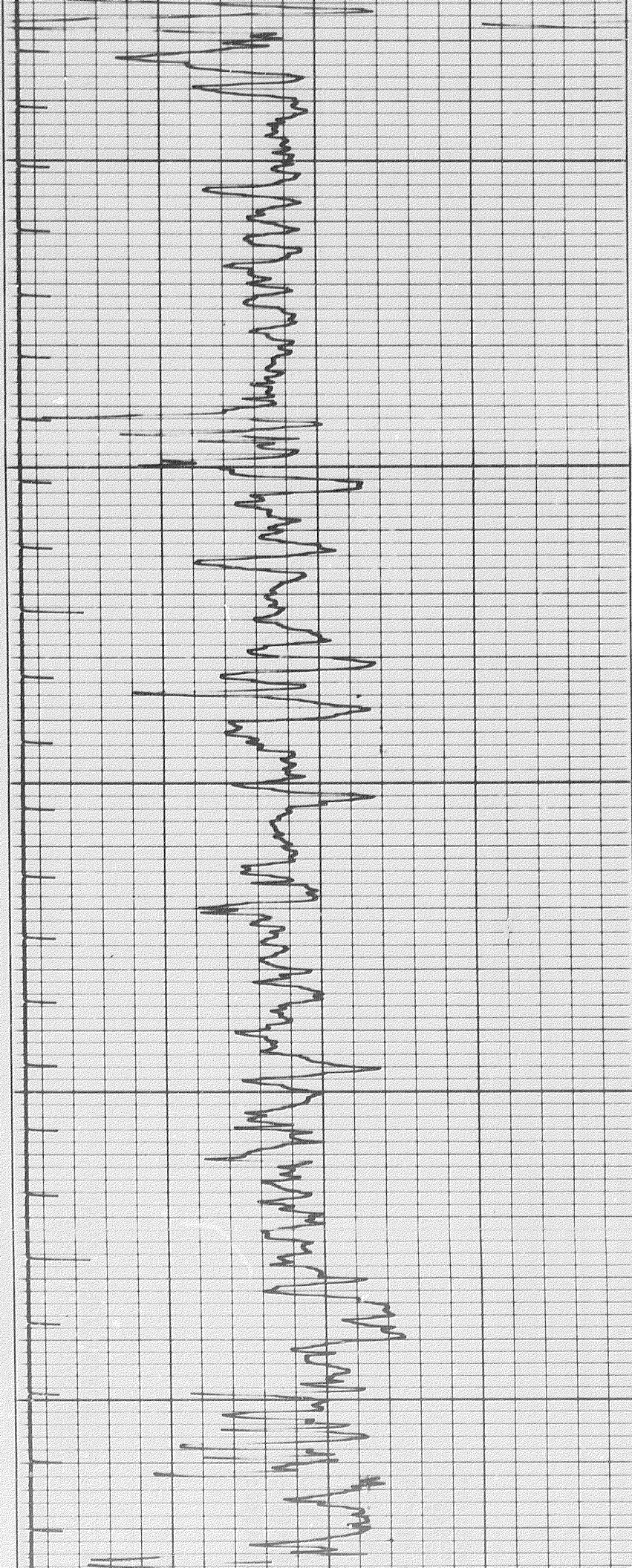

2007

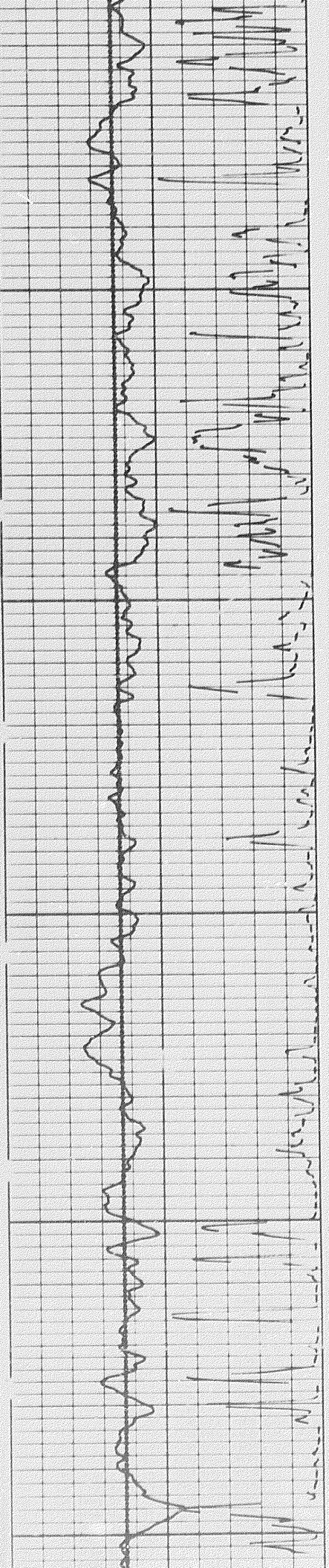

3900

4000

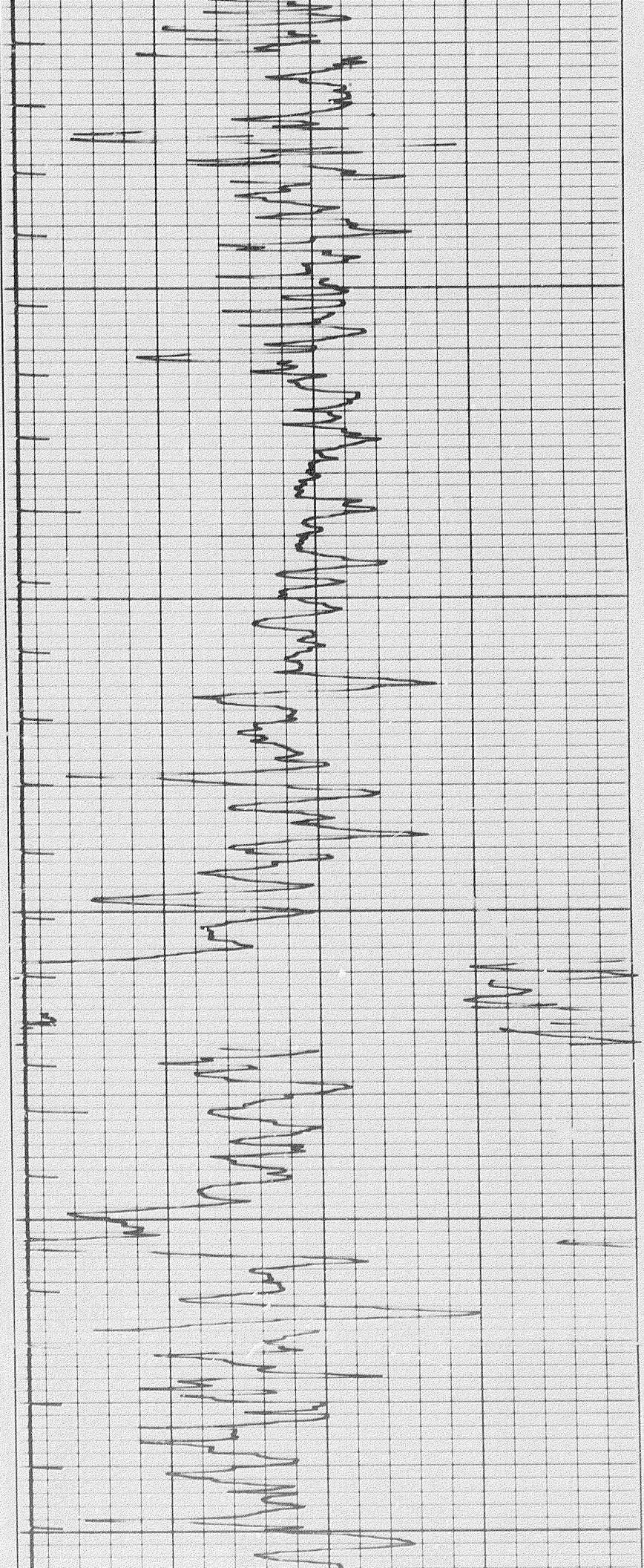

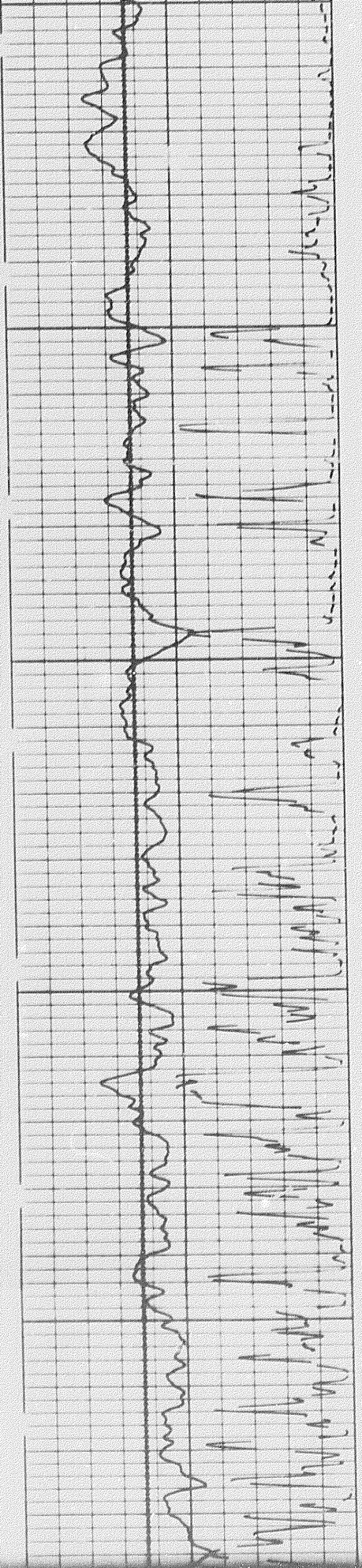

4000

4100

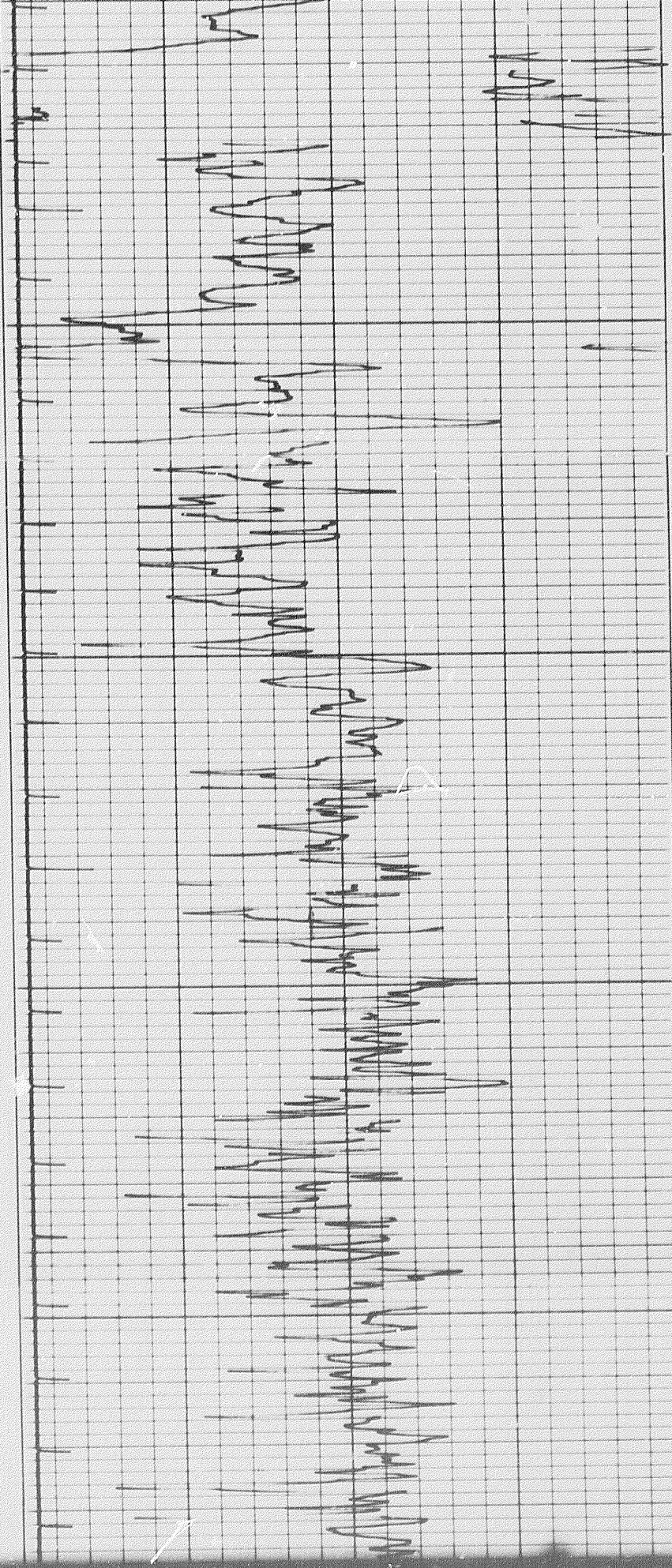

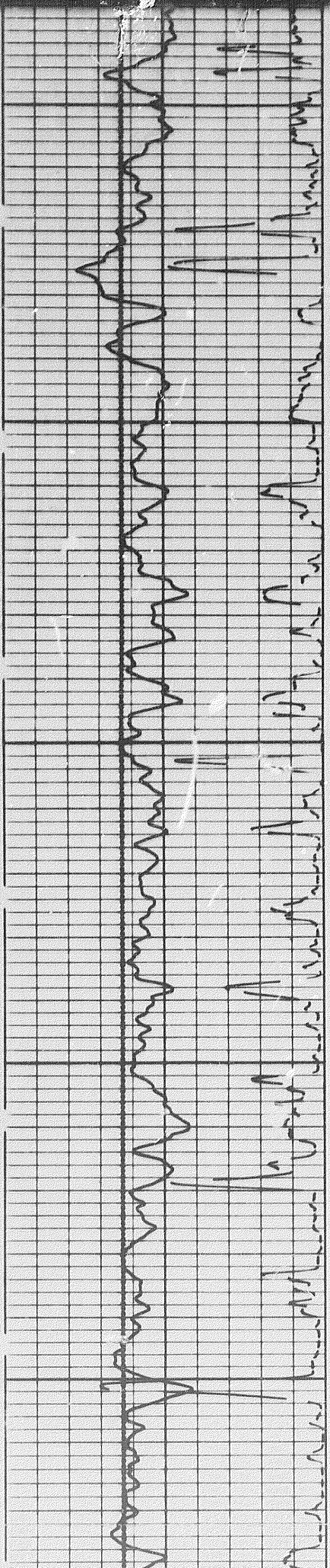

3600

3700

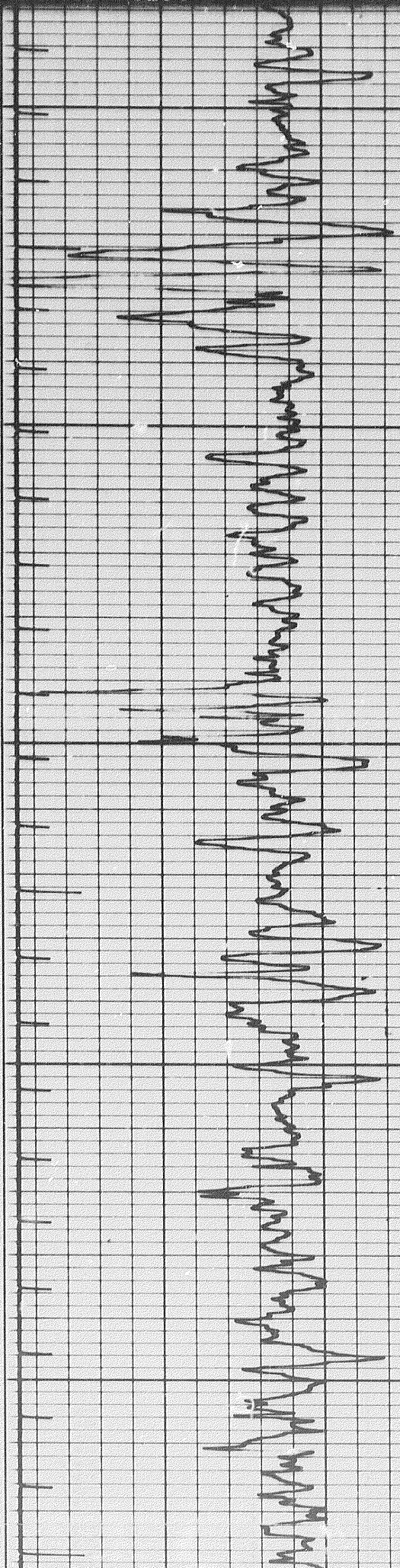

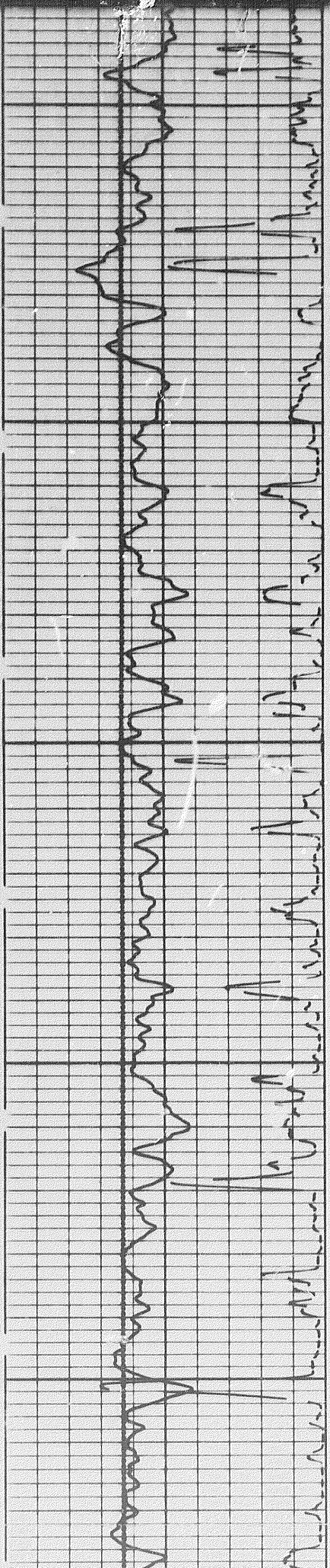

3600

3700

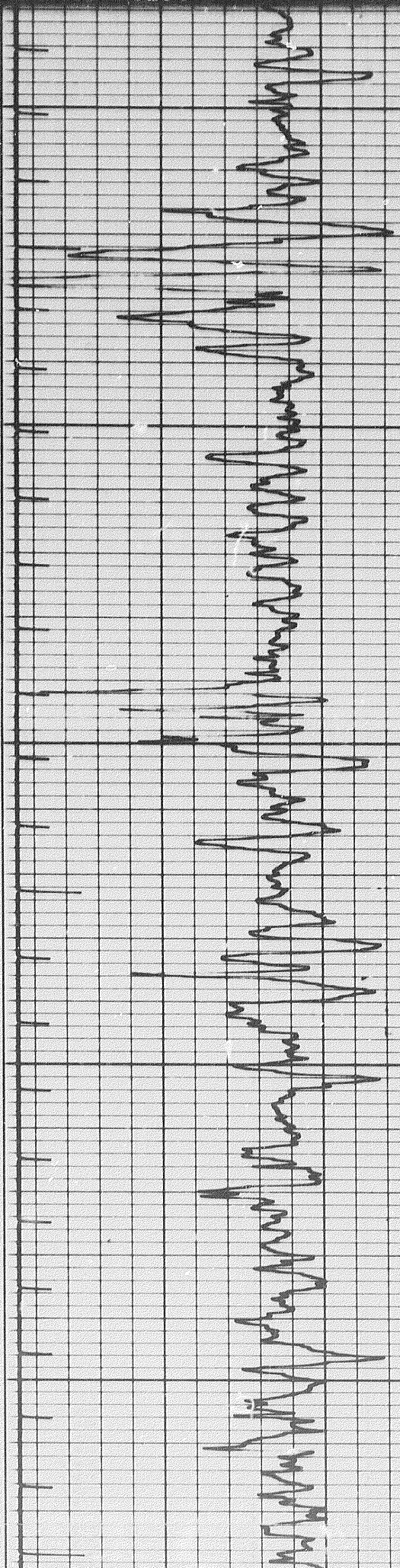

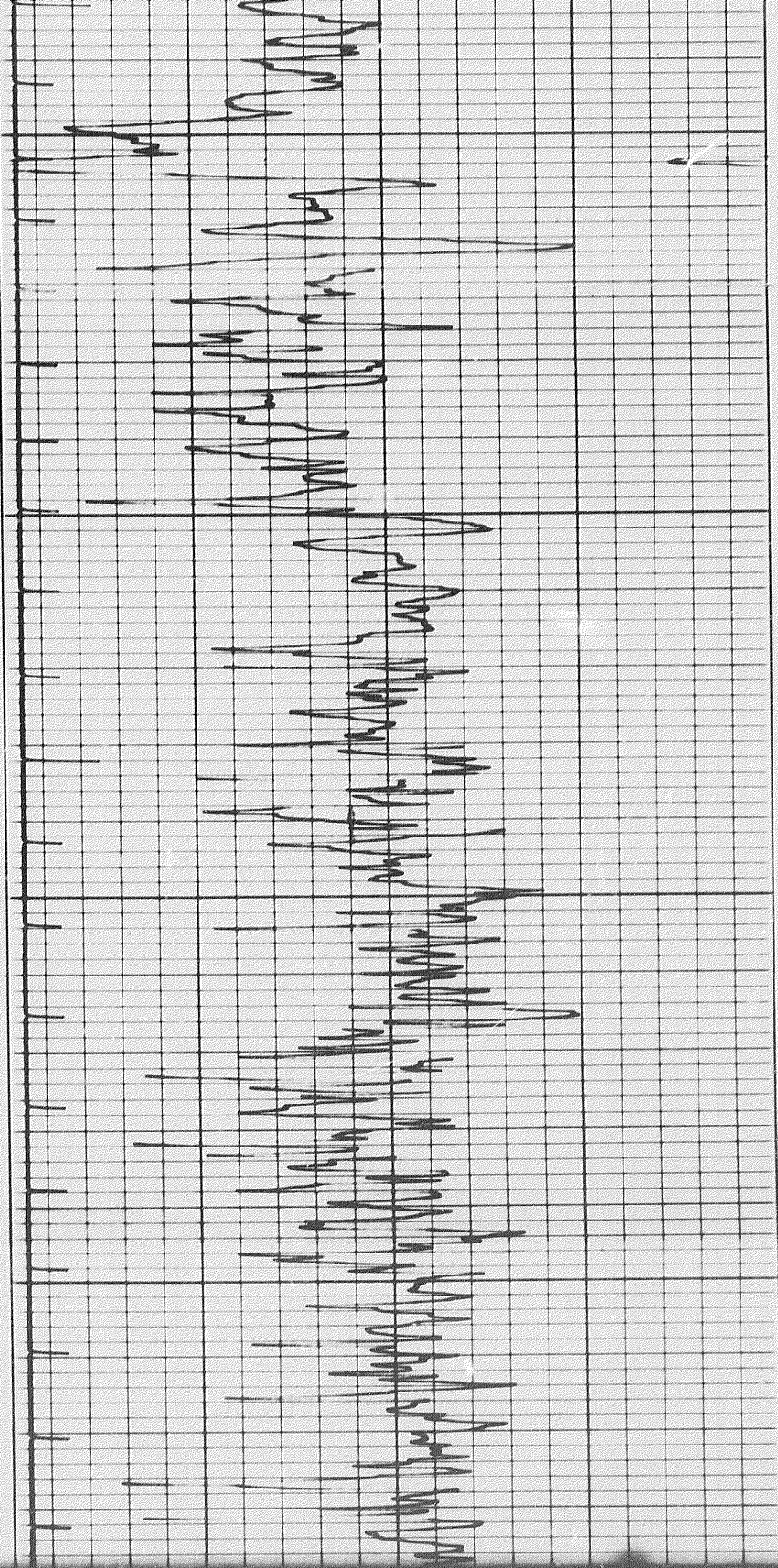

4000

4100

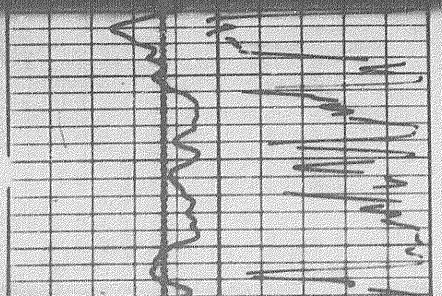
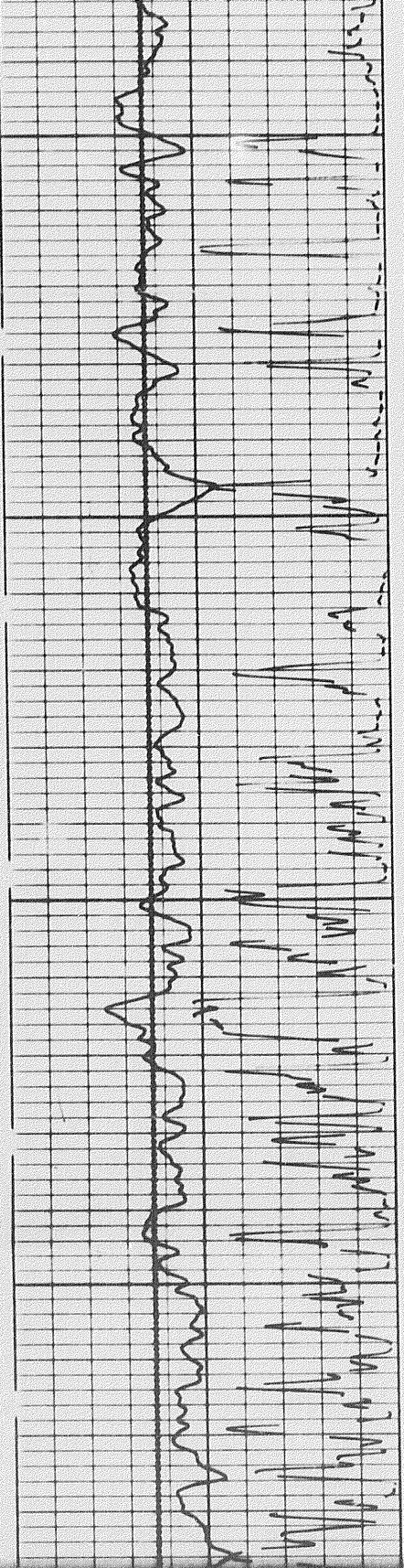

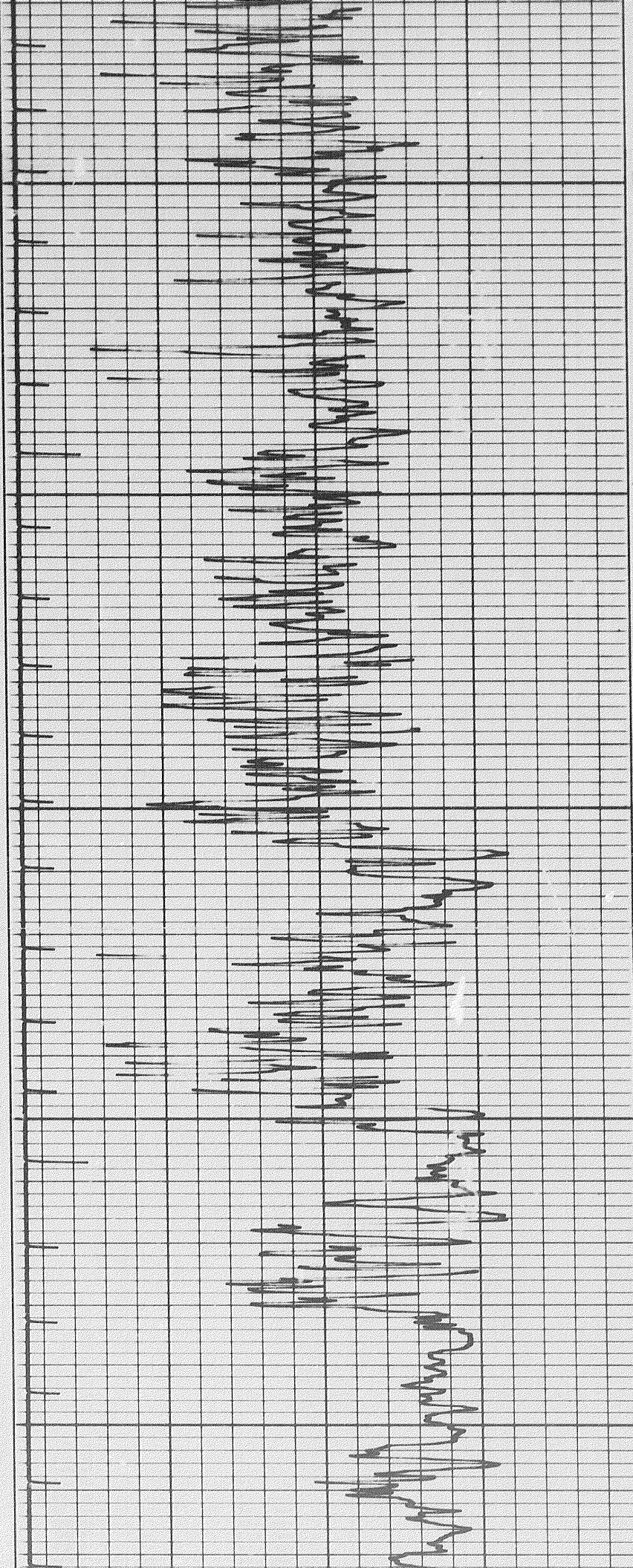

4200

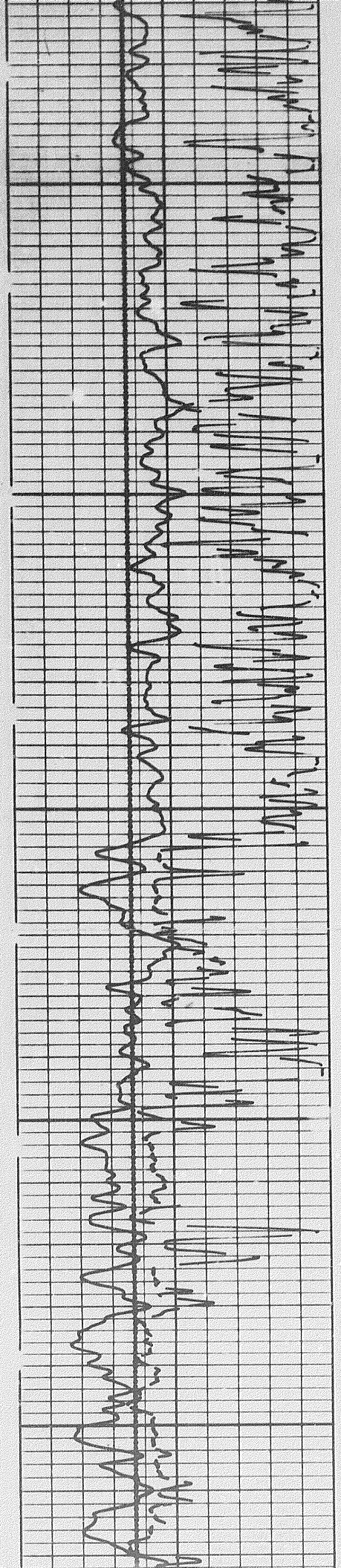

4300

2107

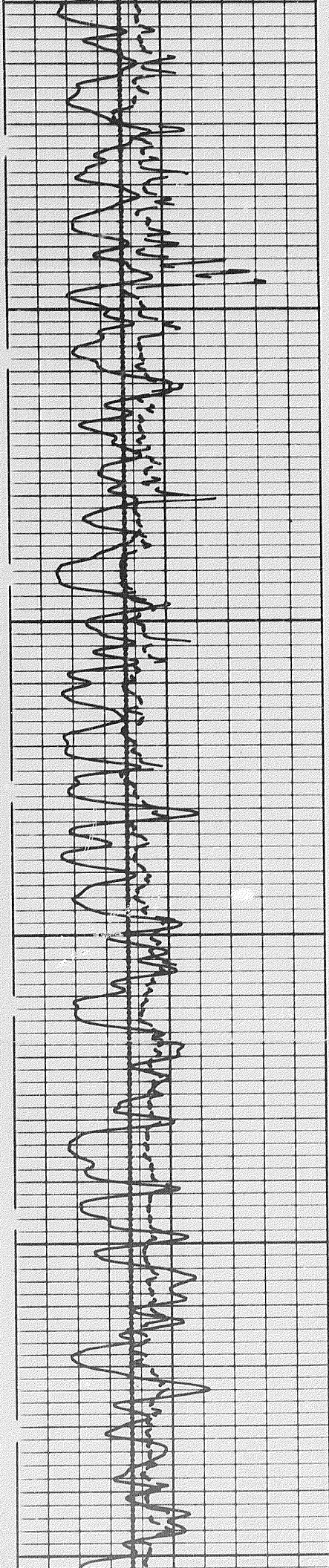

4400

4500

4600

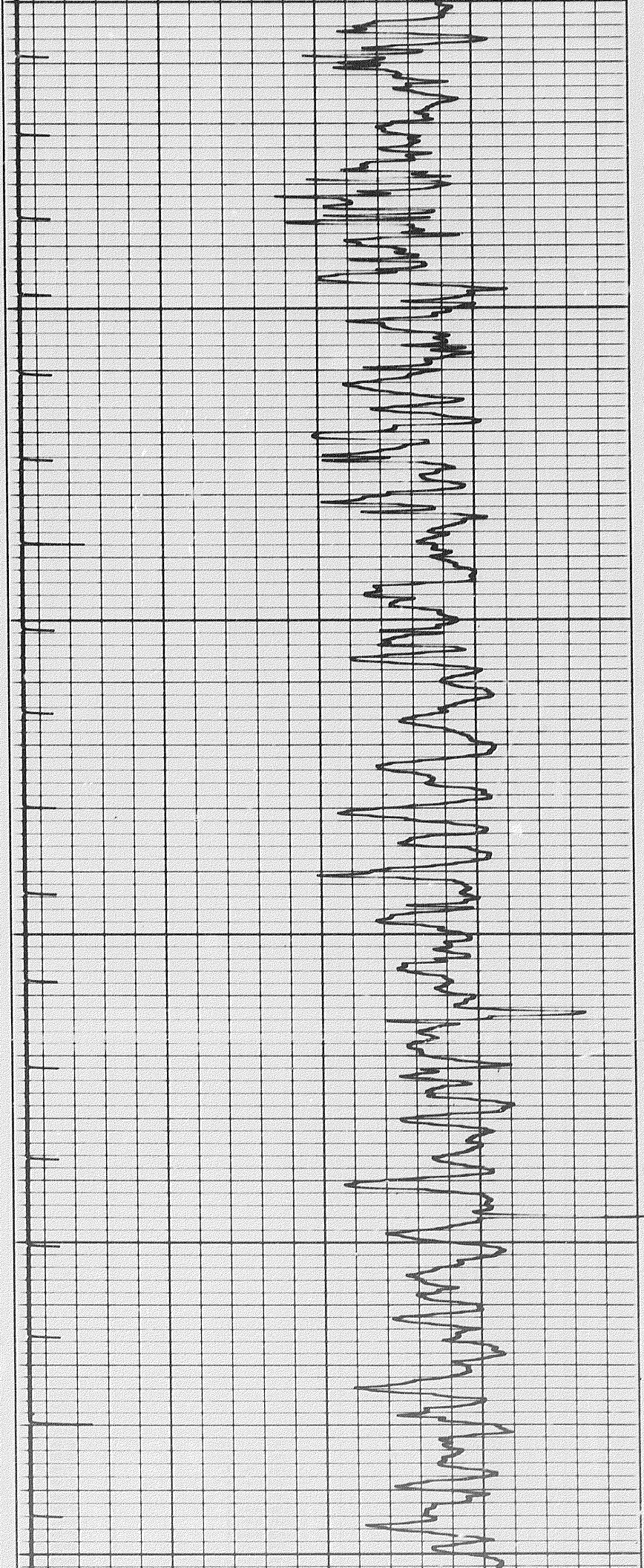

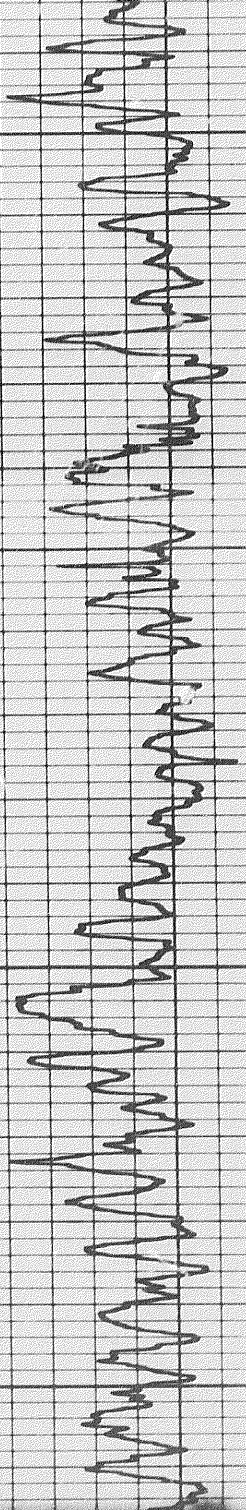

4600

4700

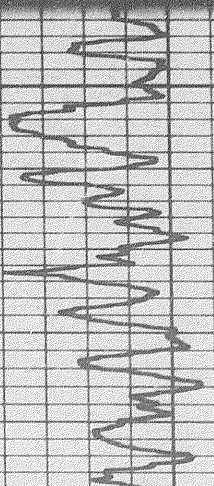
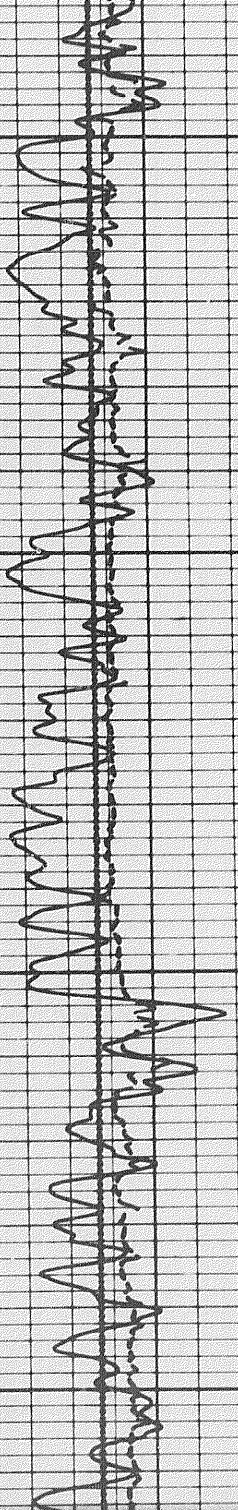

4700

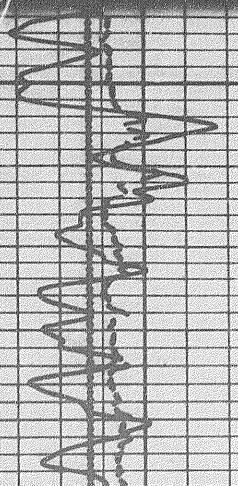

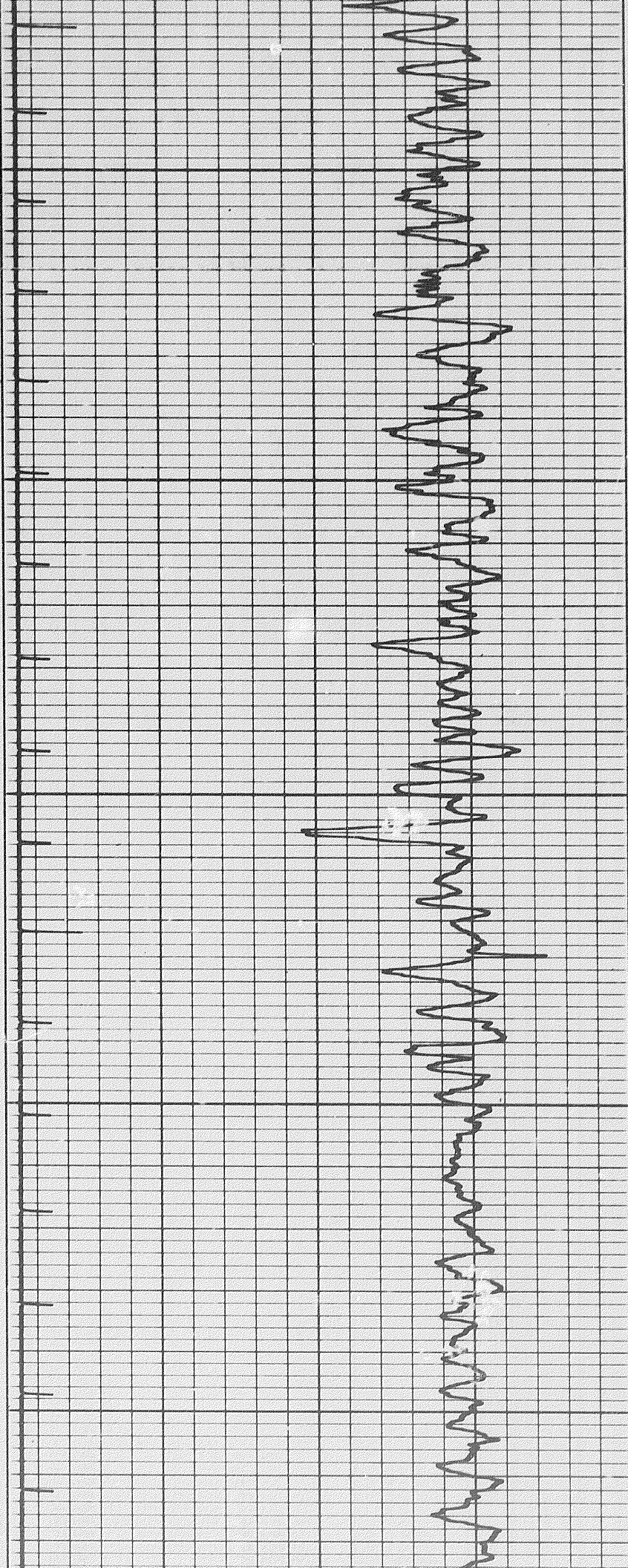

4800

4900

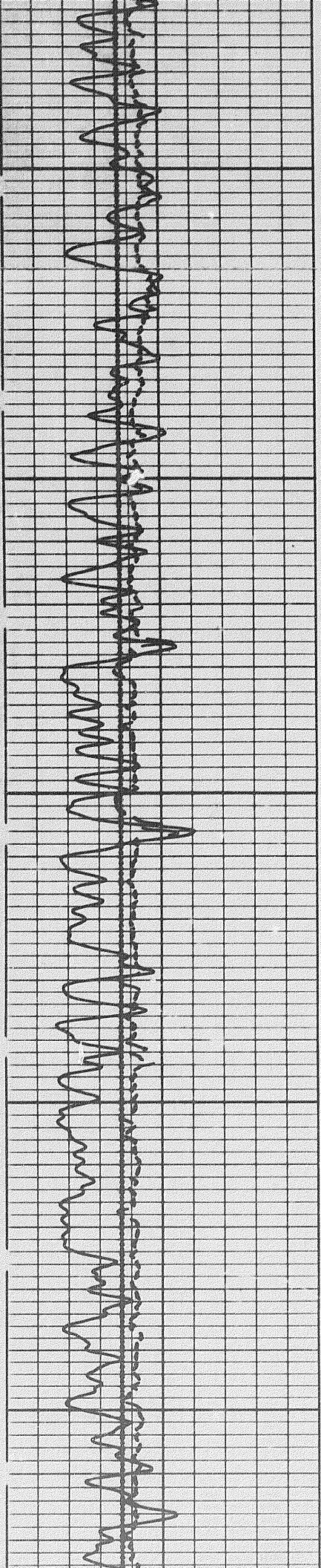

22 of

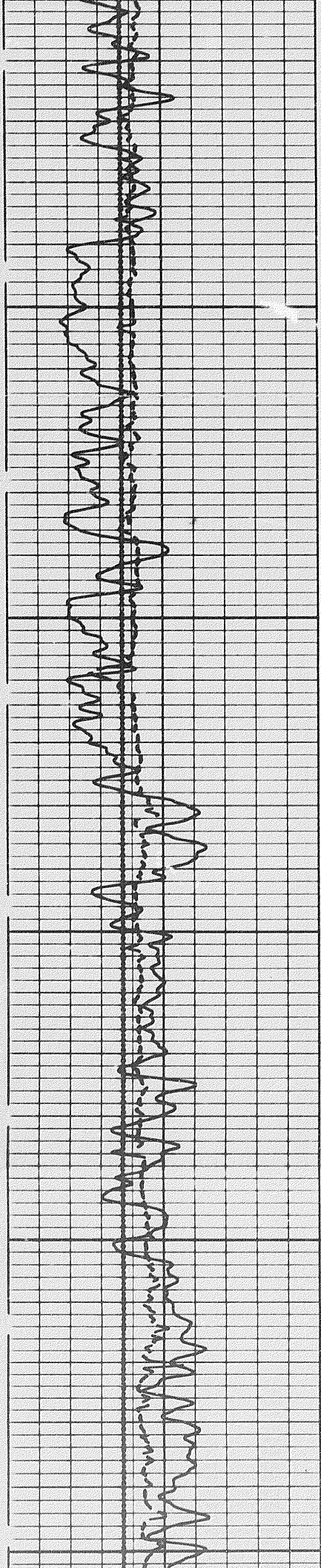

5000

5100

5200

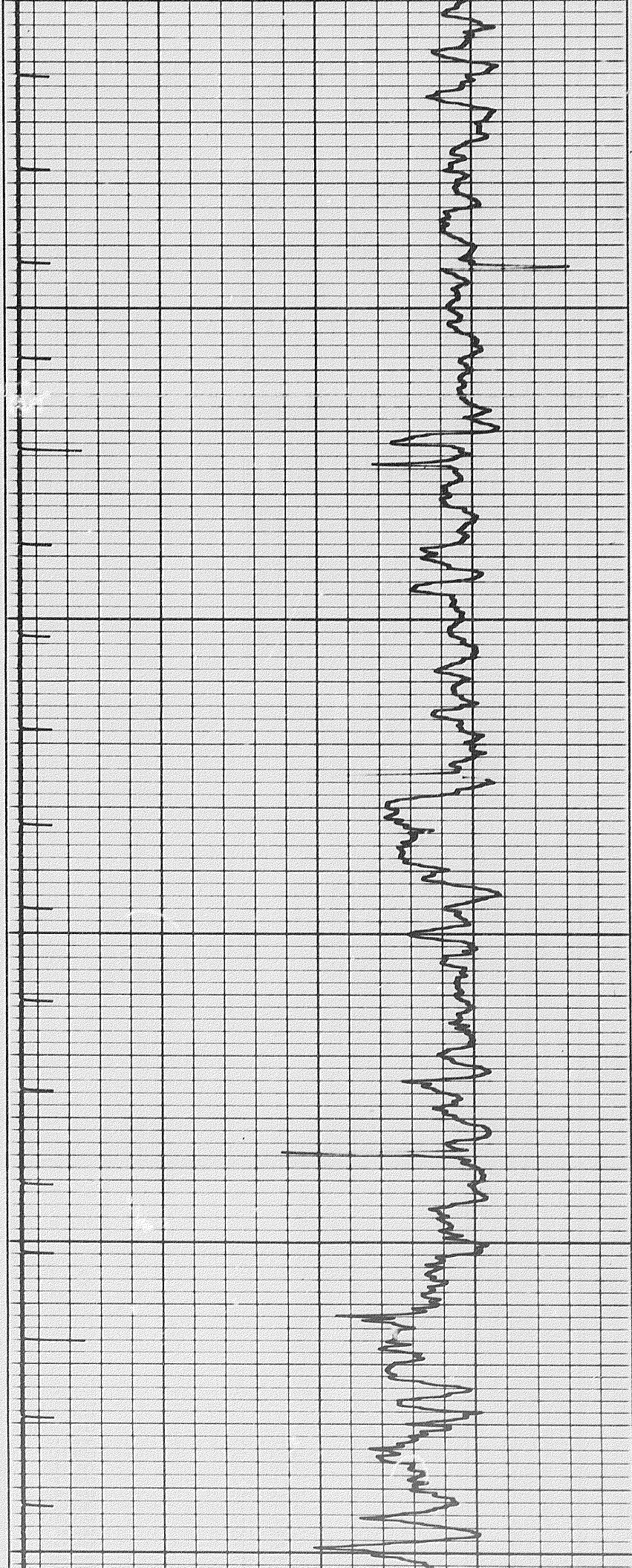

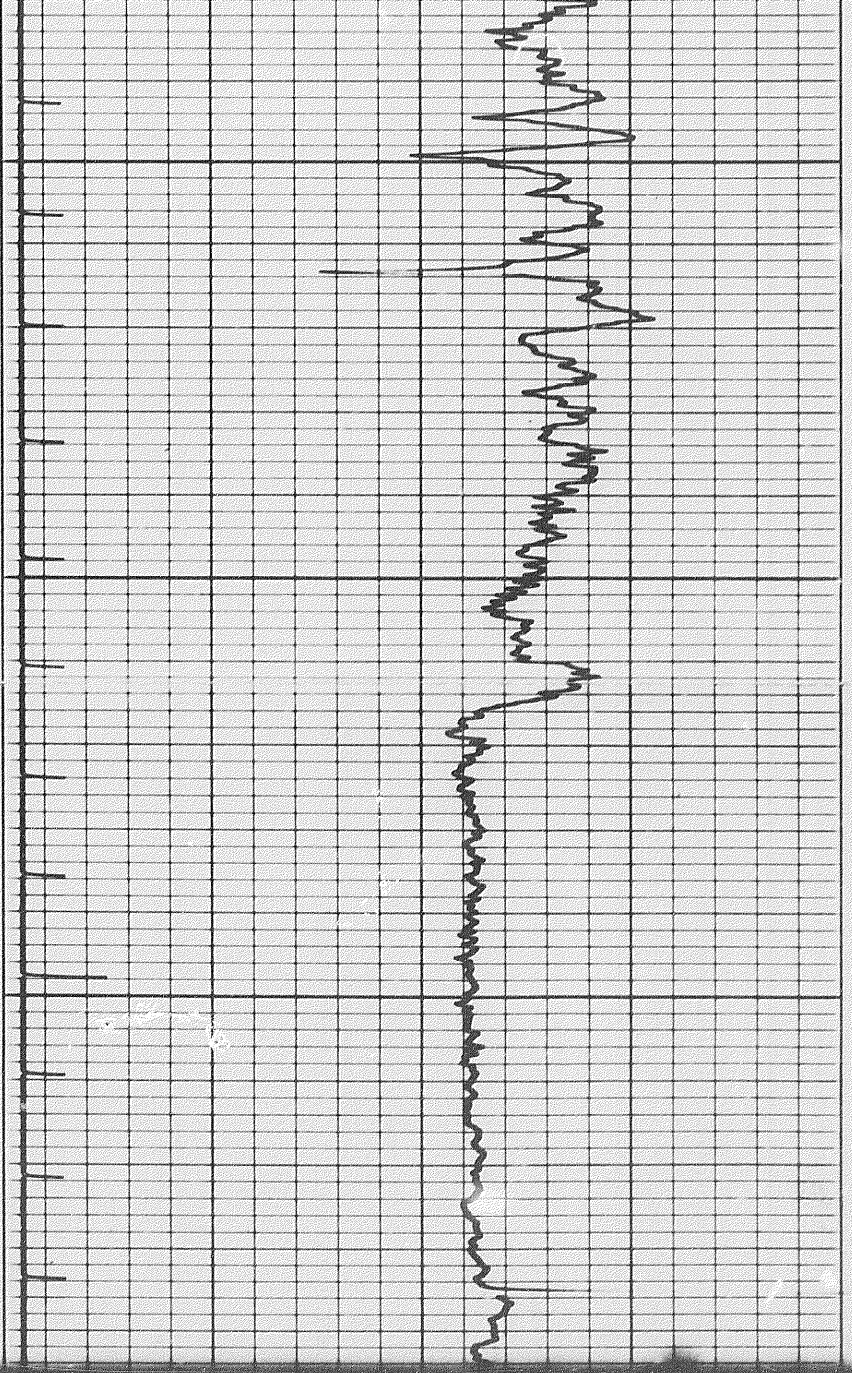

5200

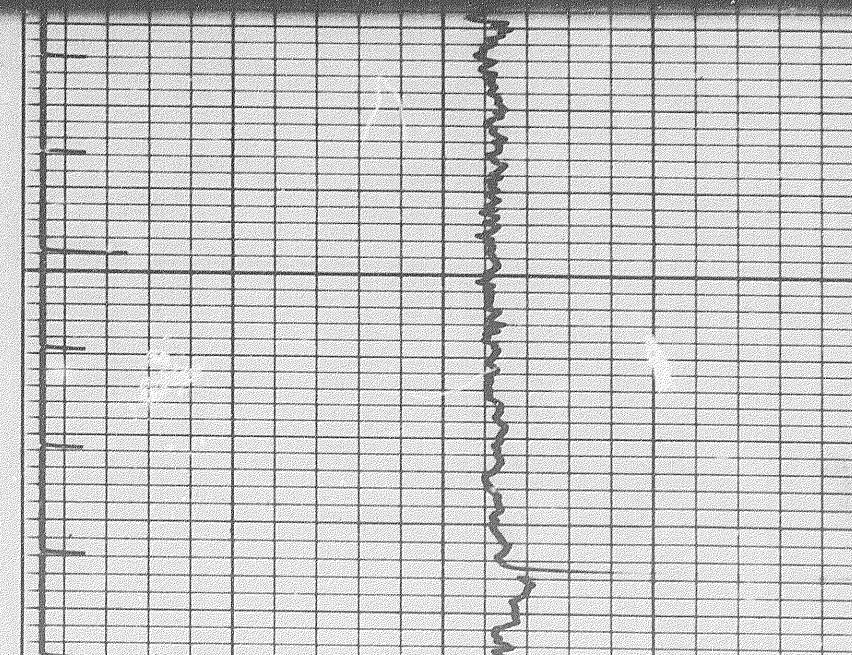

5300

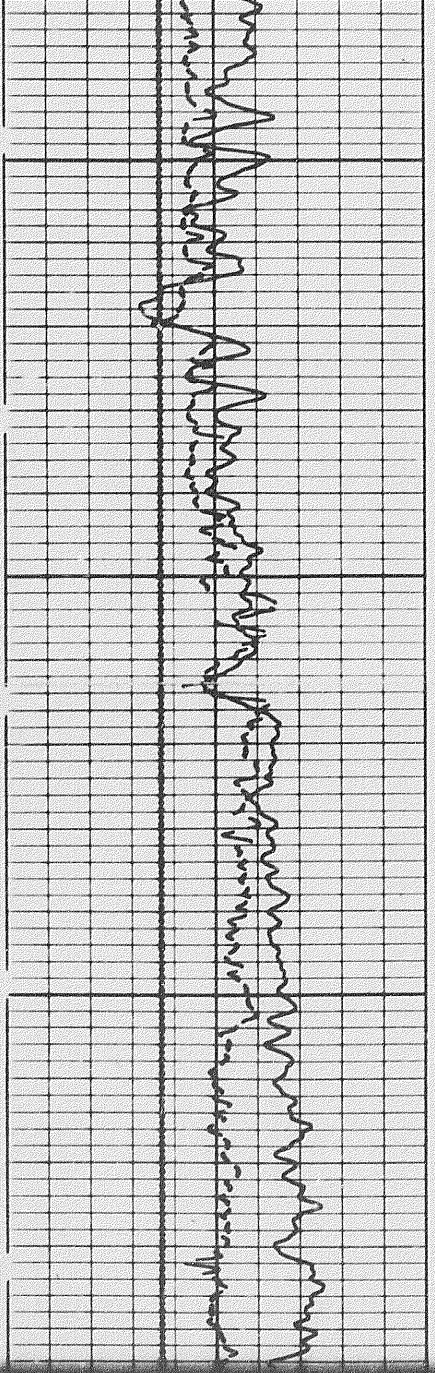

5300

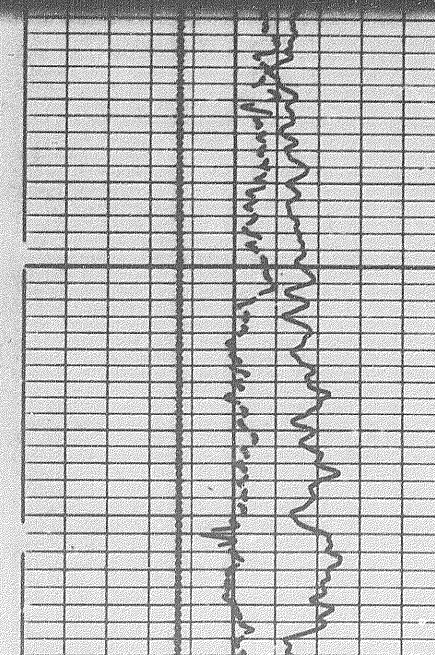

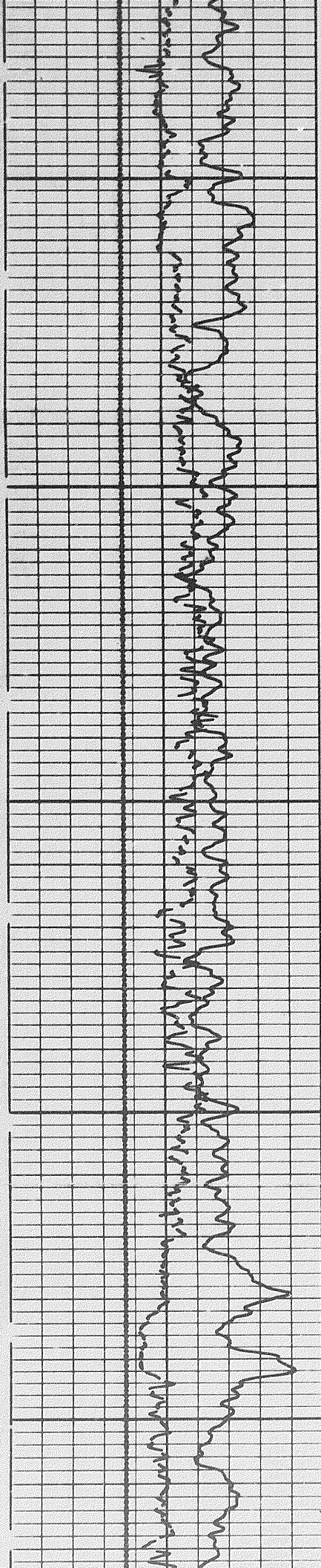

0006

0005

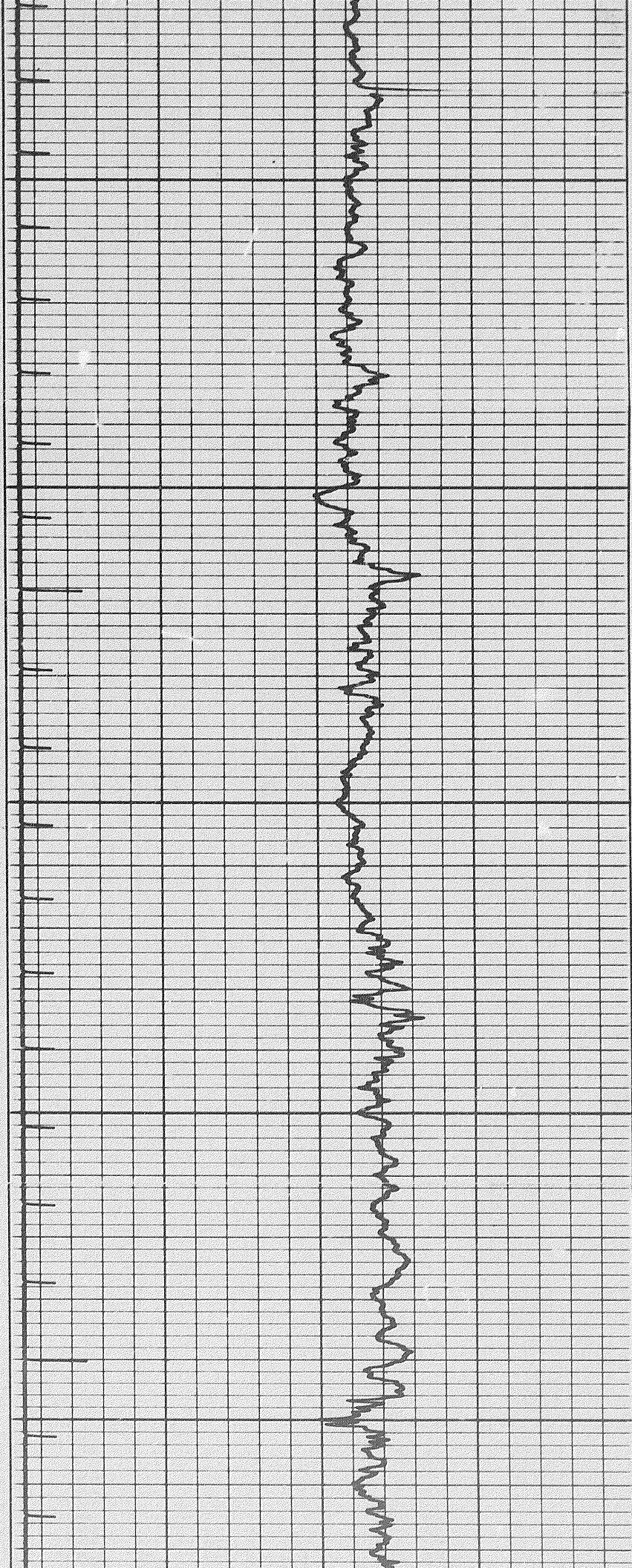

2307

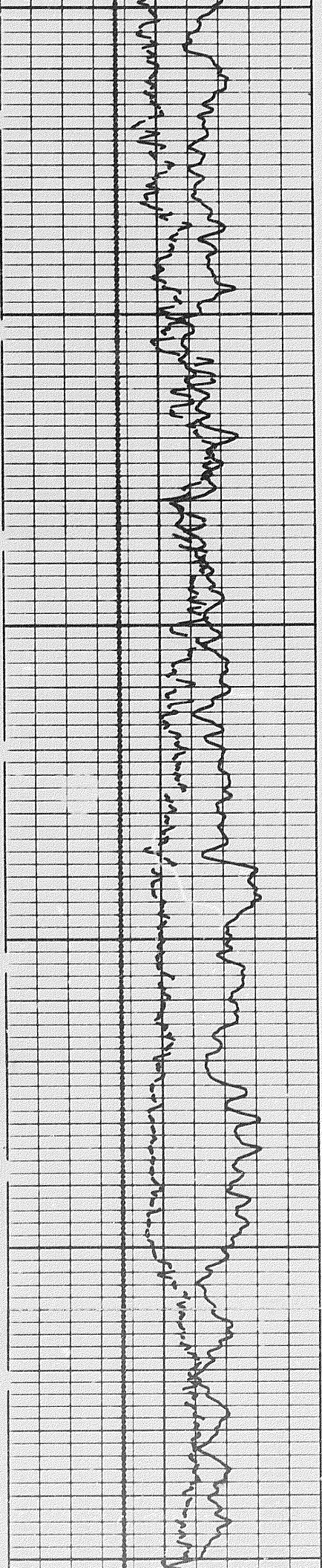

5700

5700

5800

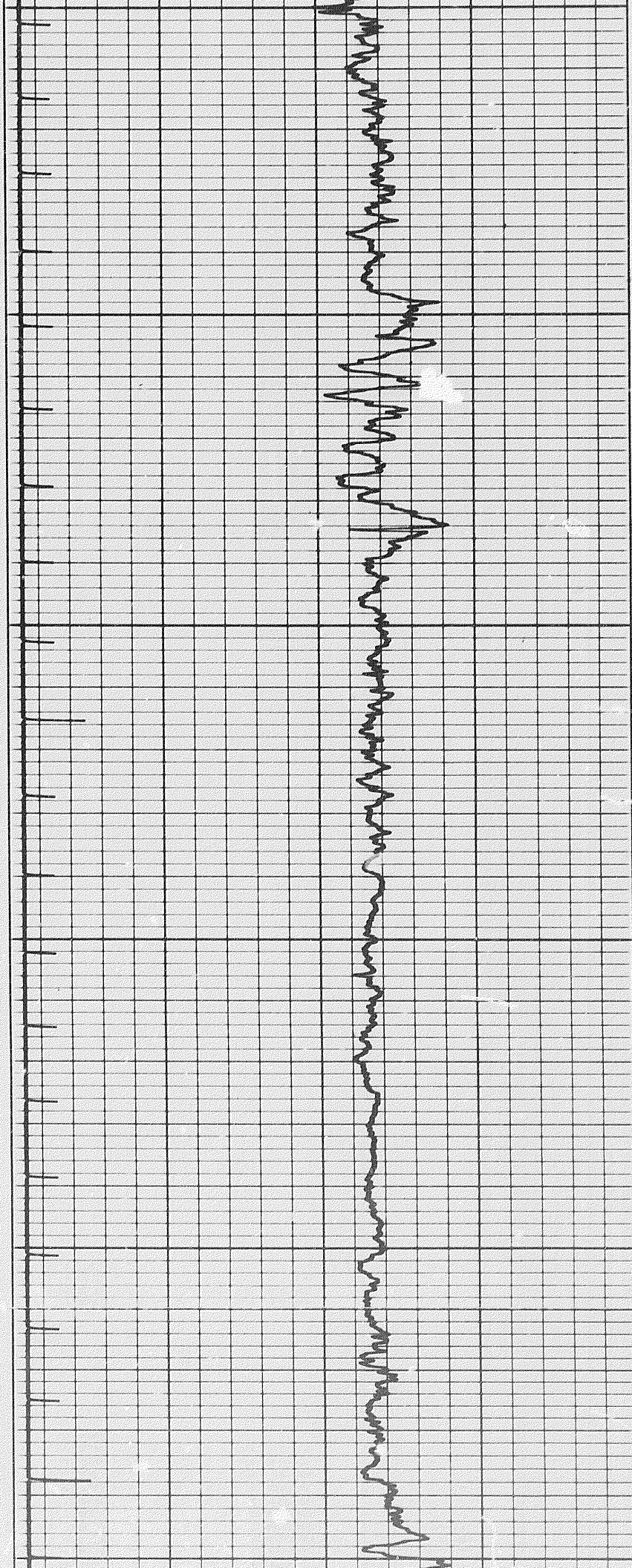

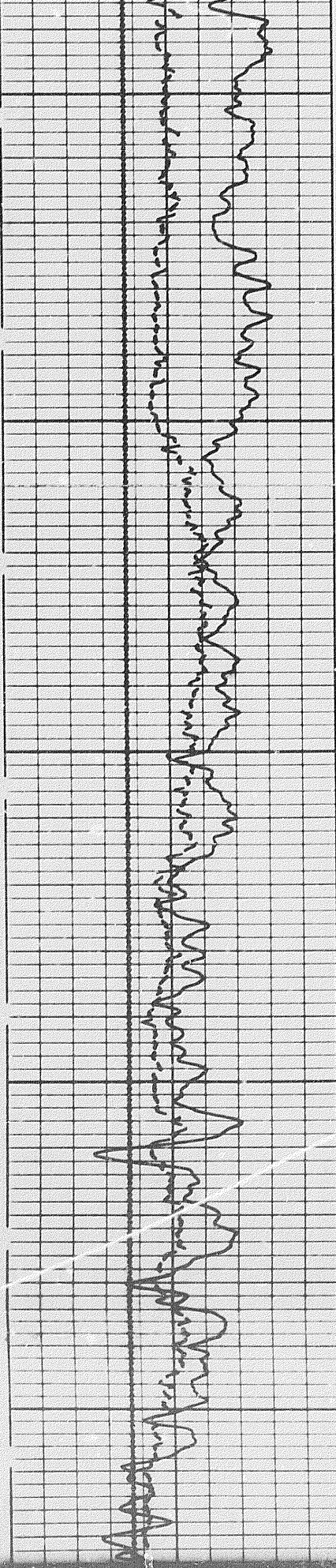

5700

5800

5900

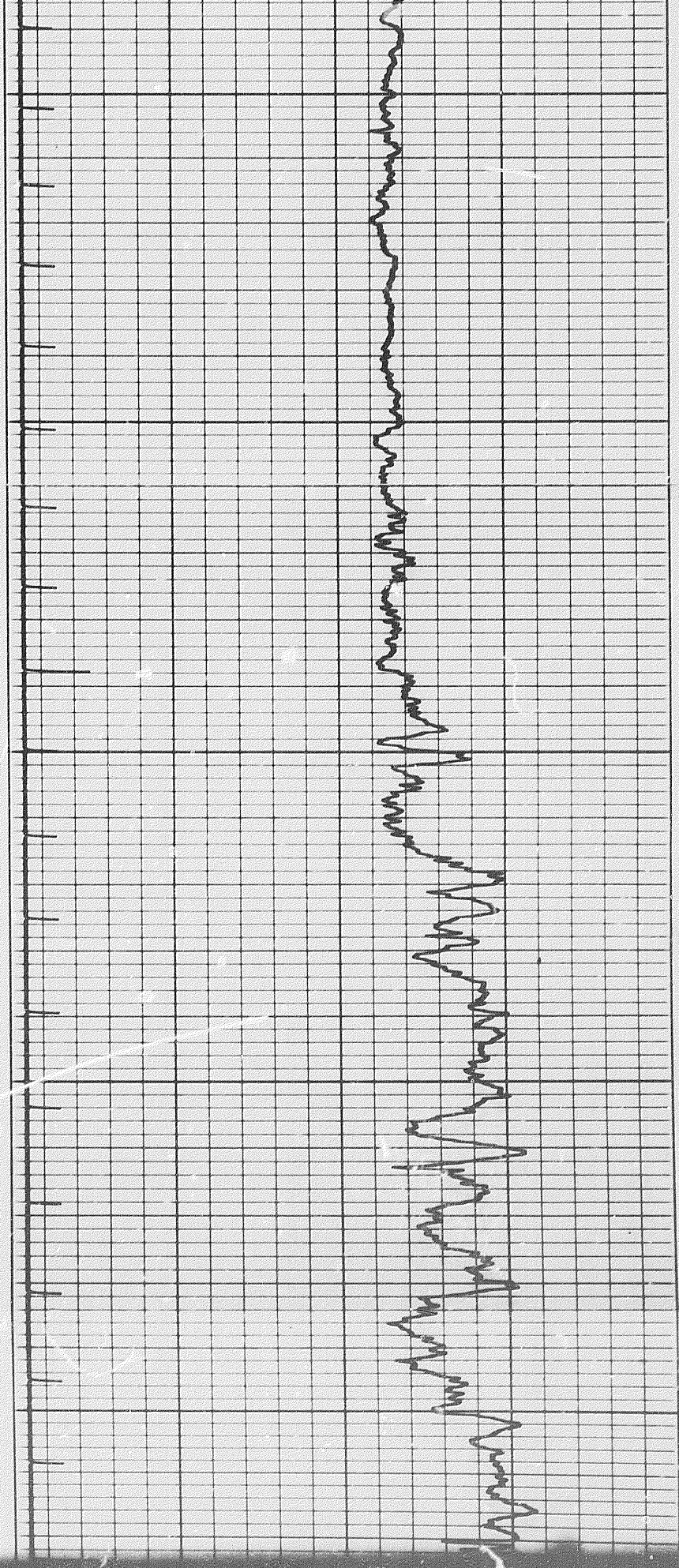

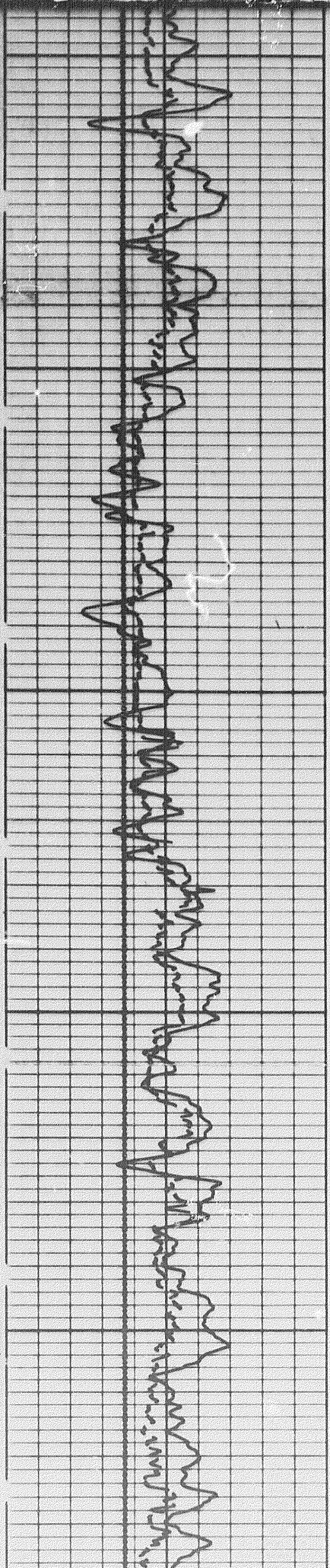

5000

5000

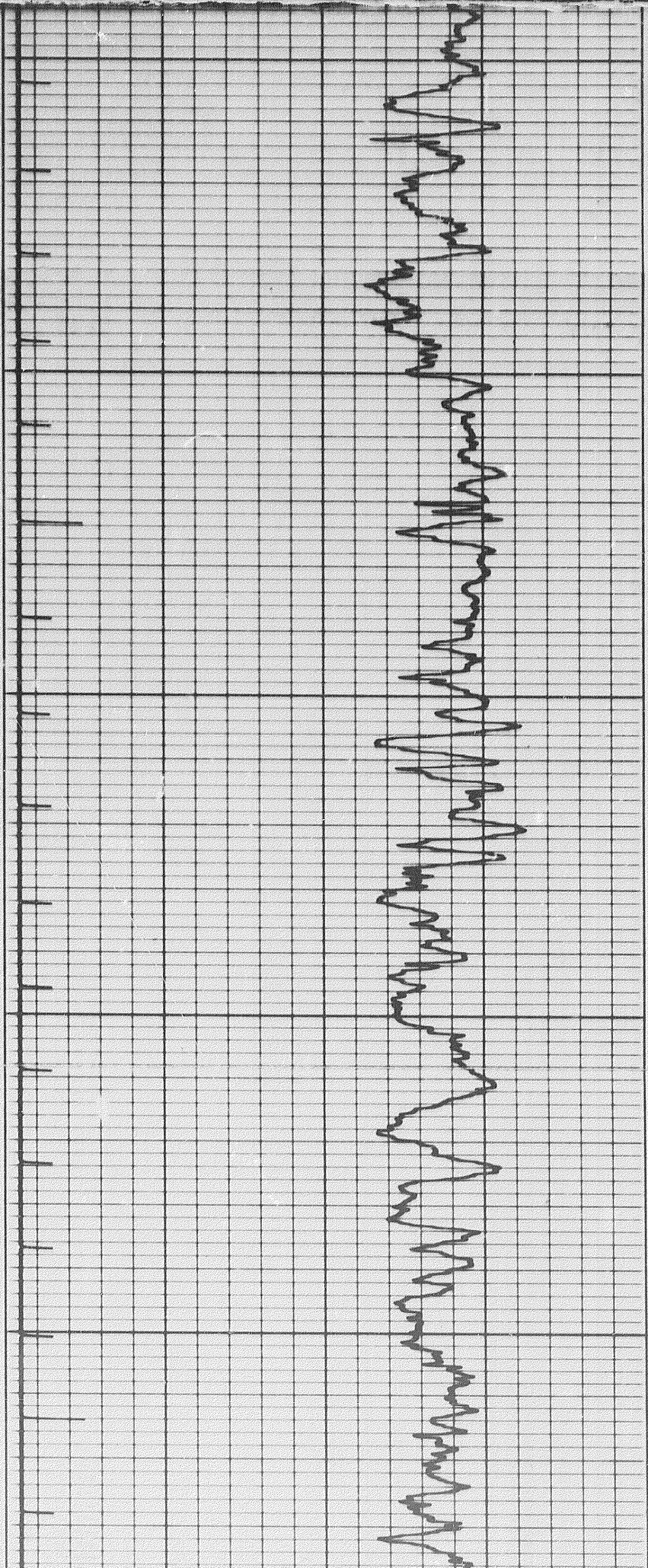

24 of

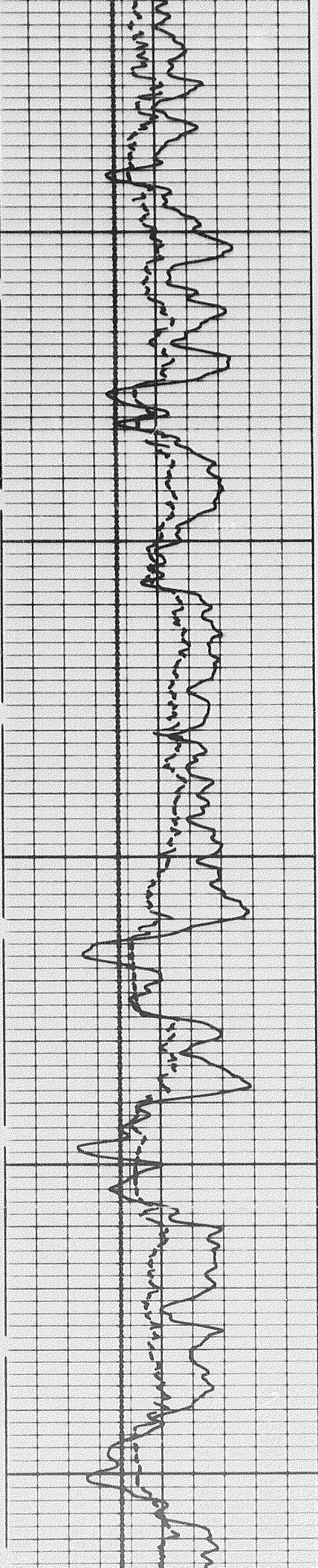

6000

6200

6300

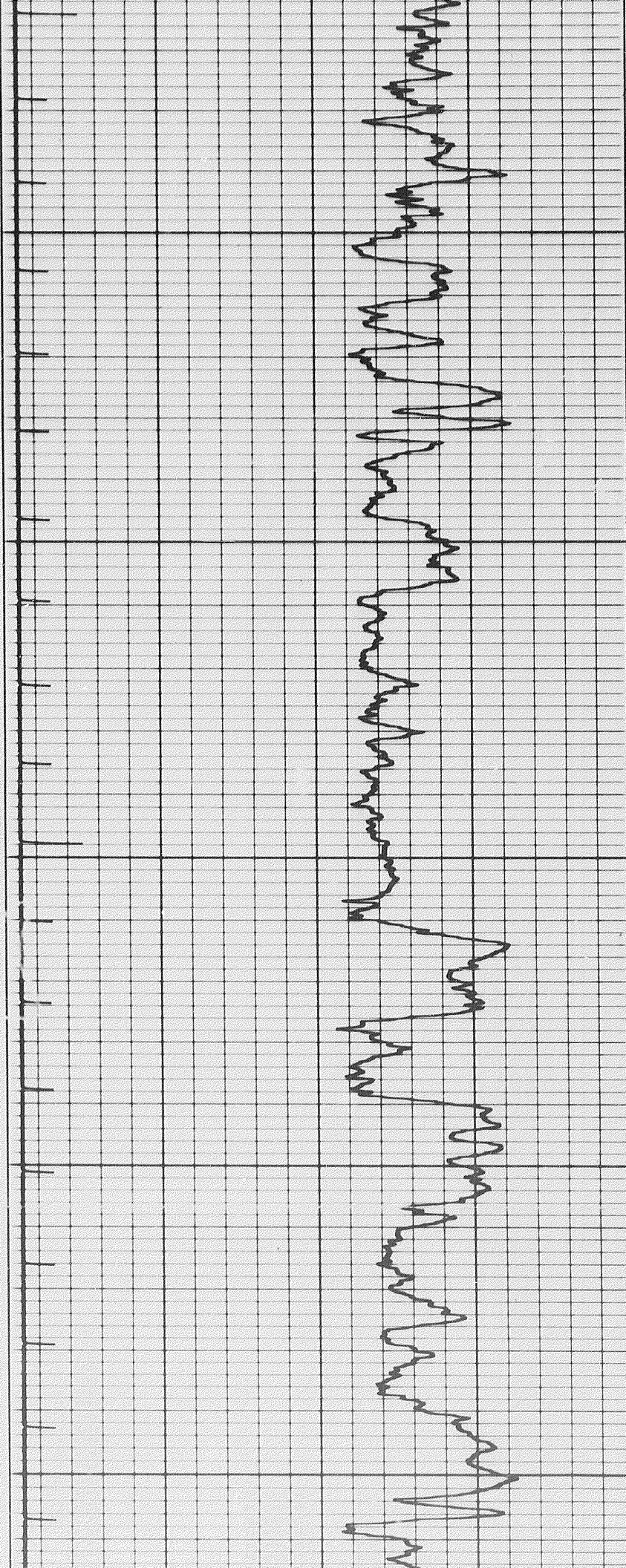

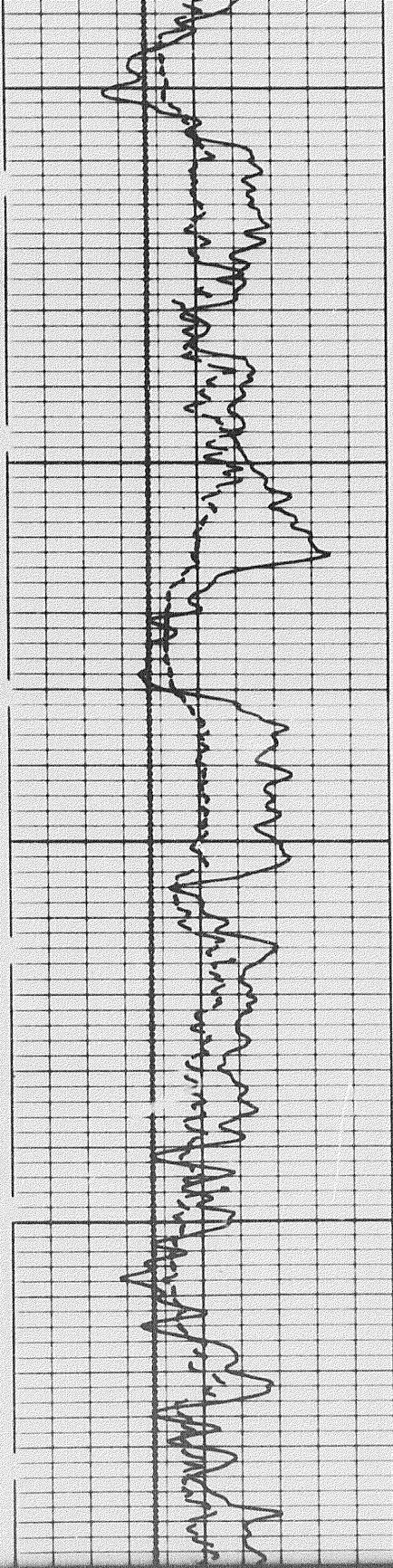

6400

6400

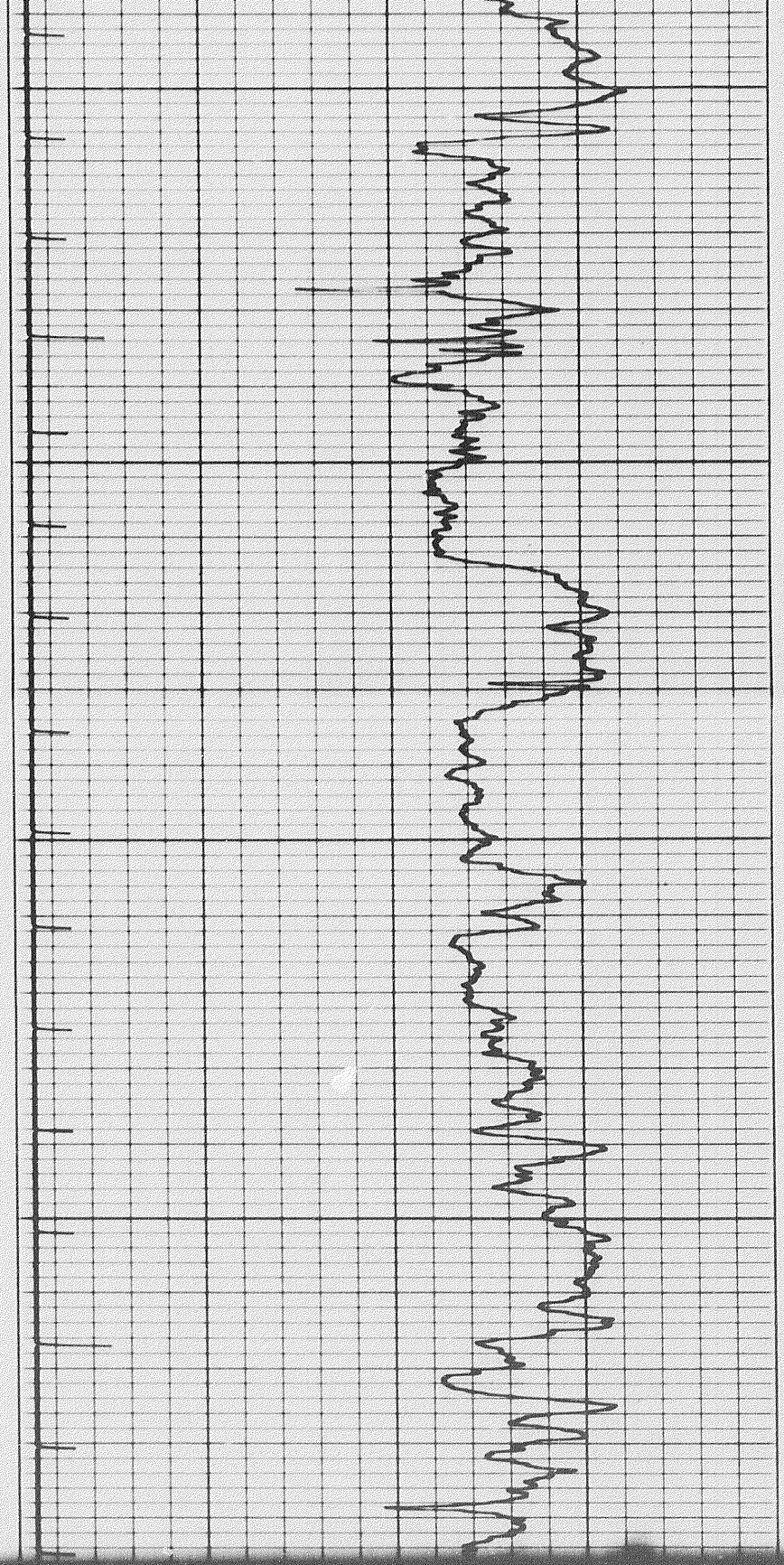

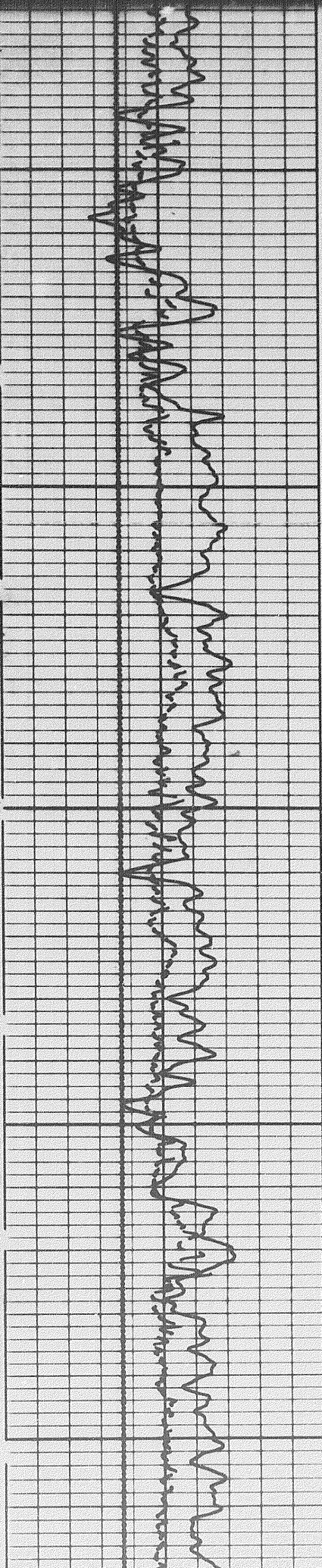

6500

6500

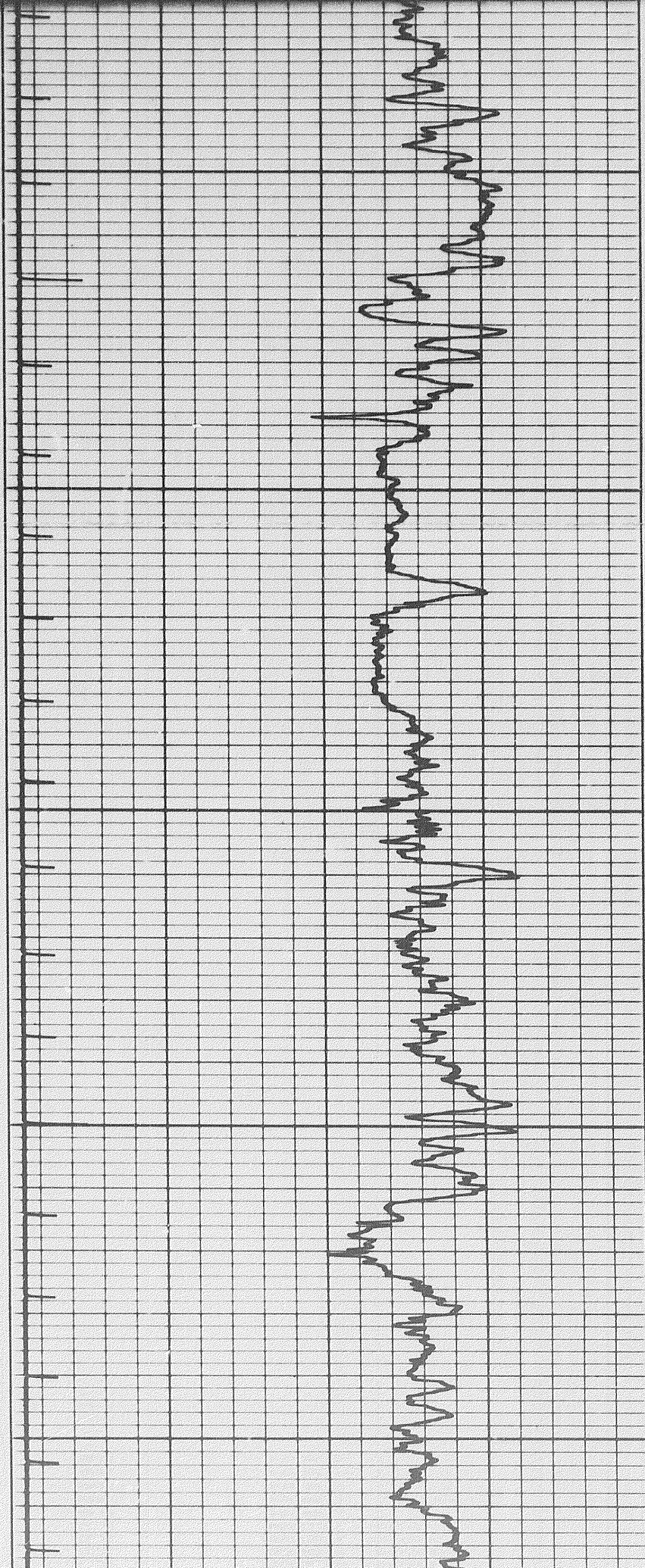

25 of

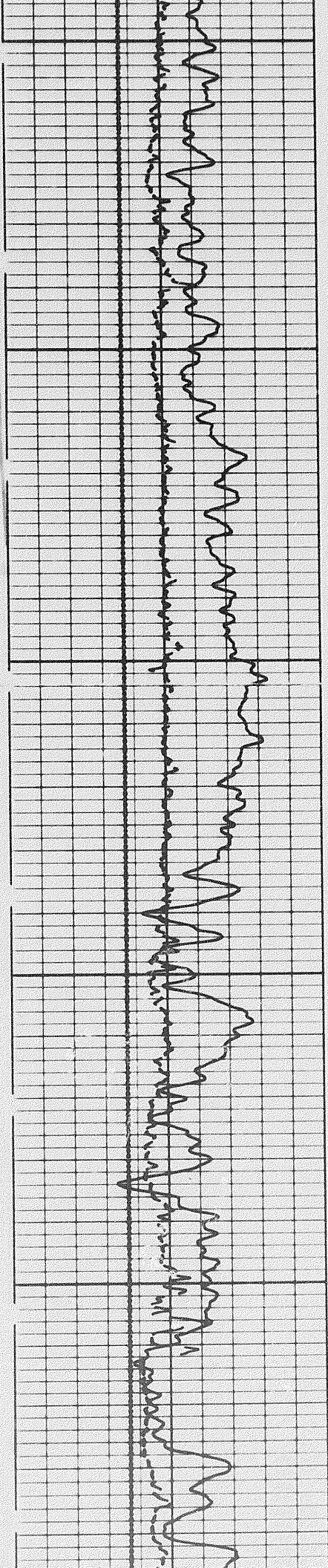

6/00

6/00

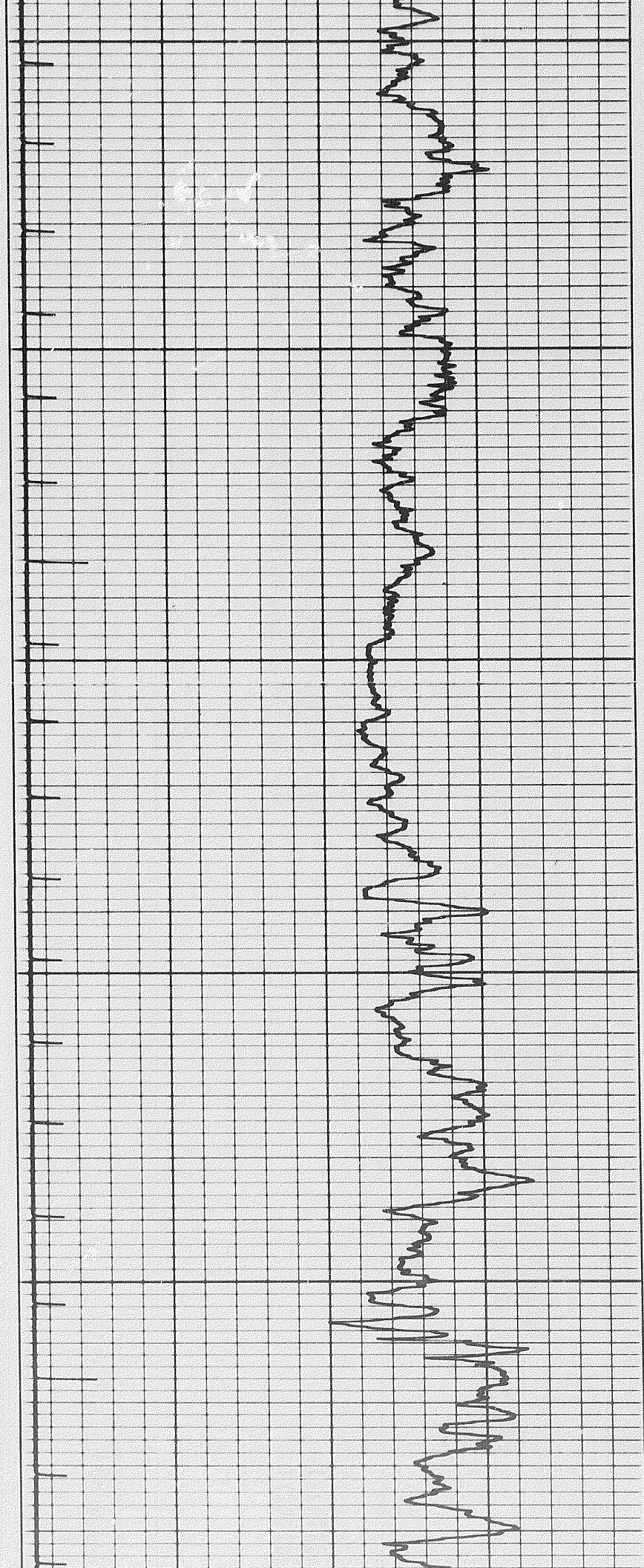

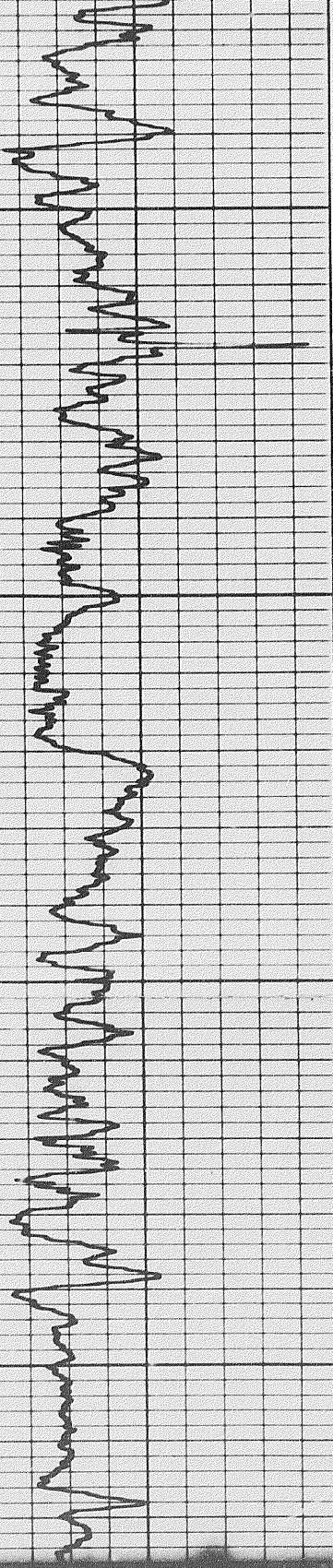

6930

10/10/7

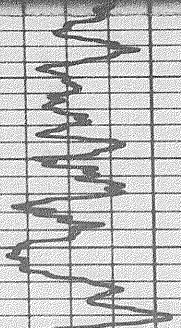
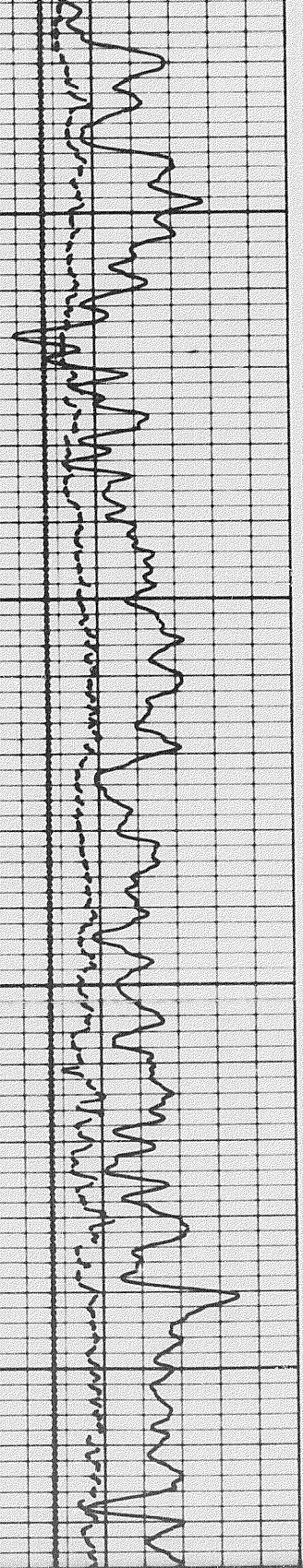

6930

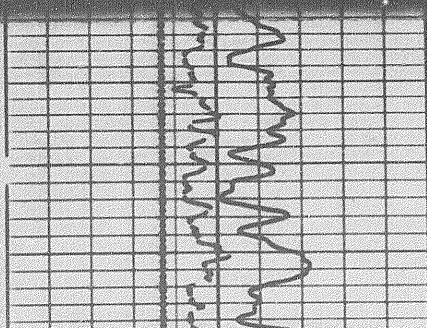

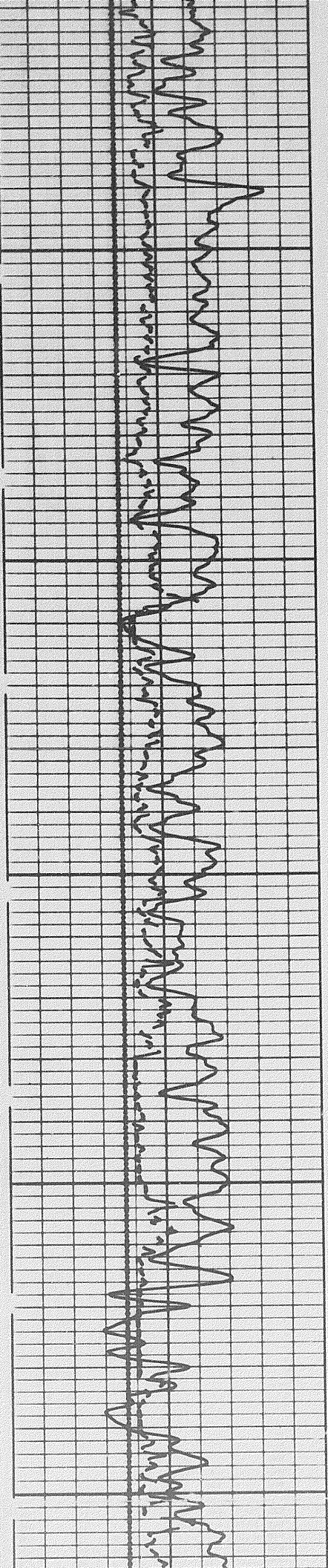

700

720

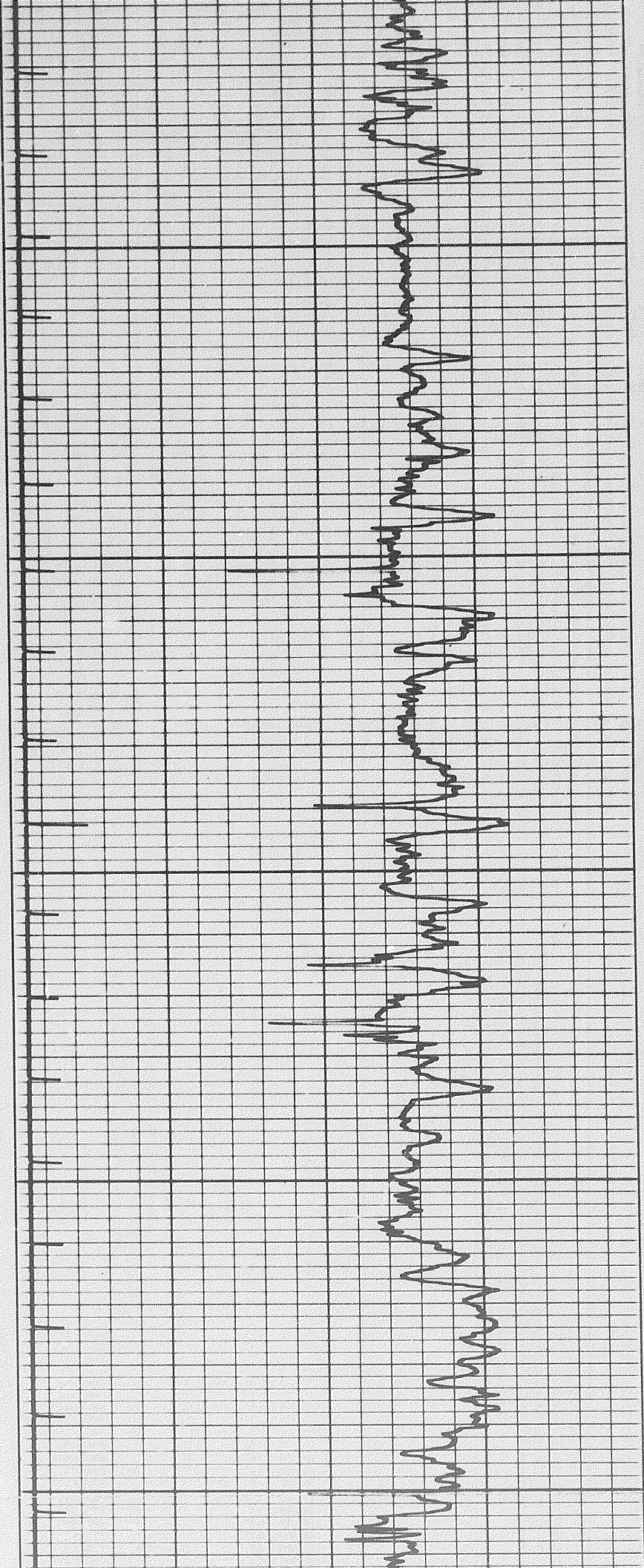

269

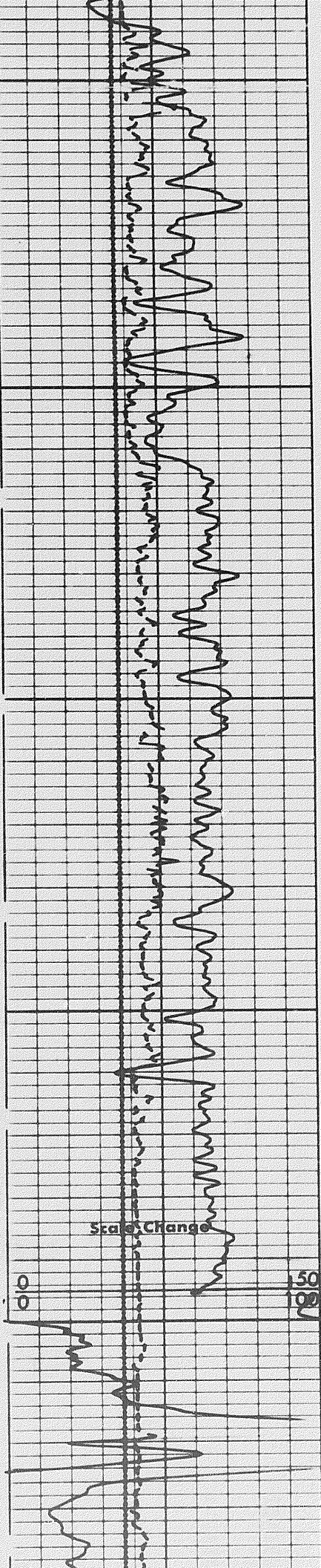

0007

1300

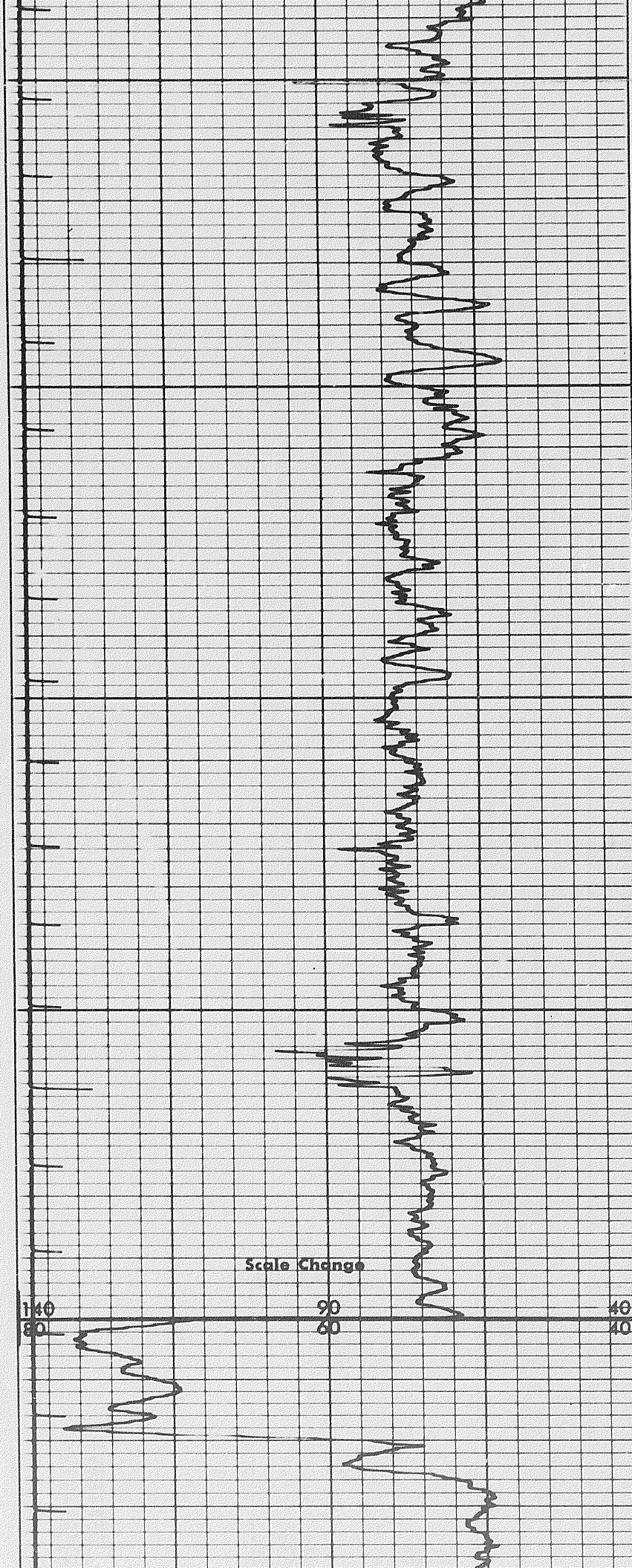

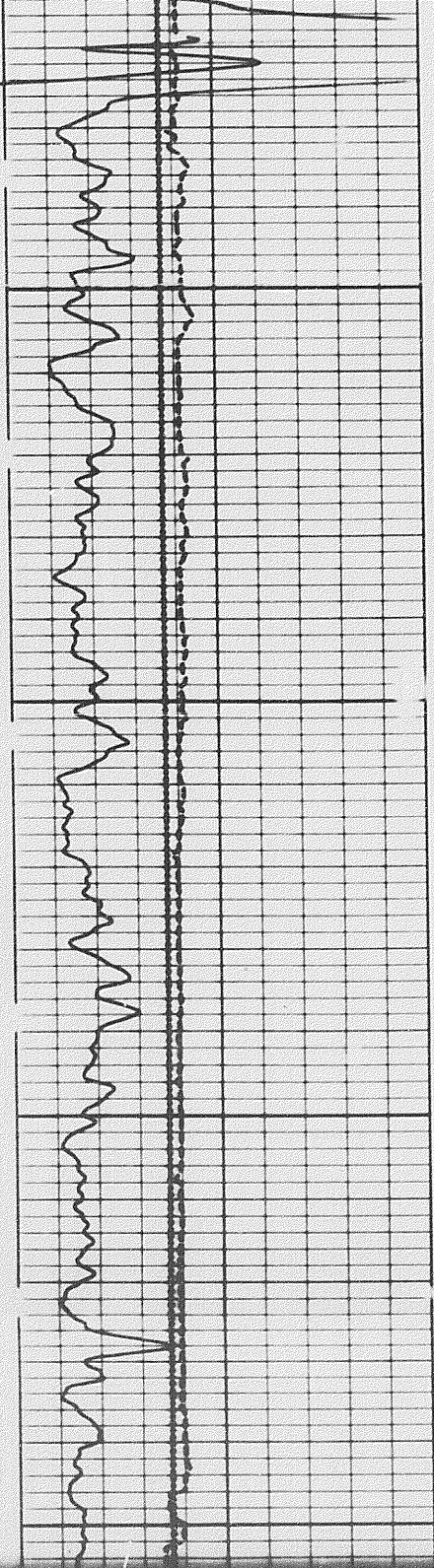

7600

7600

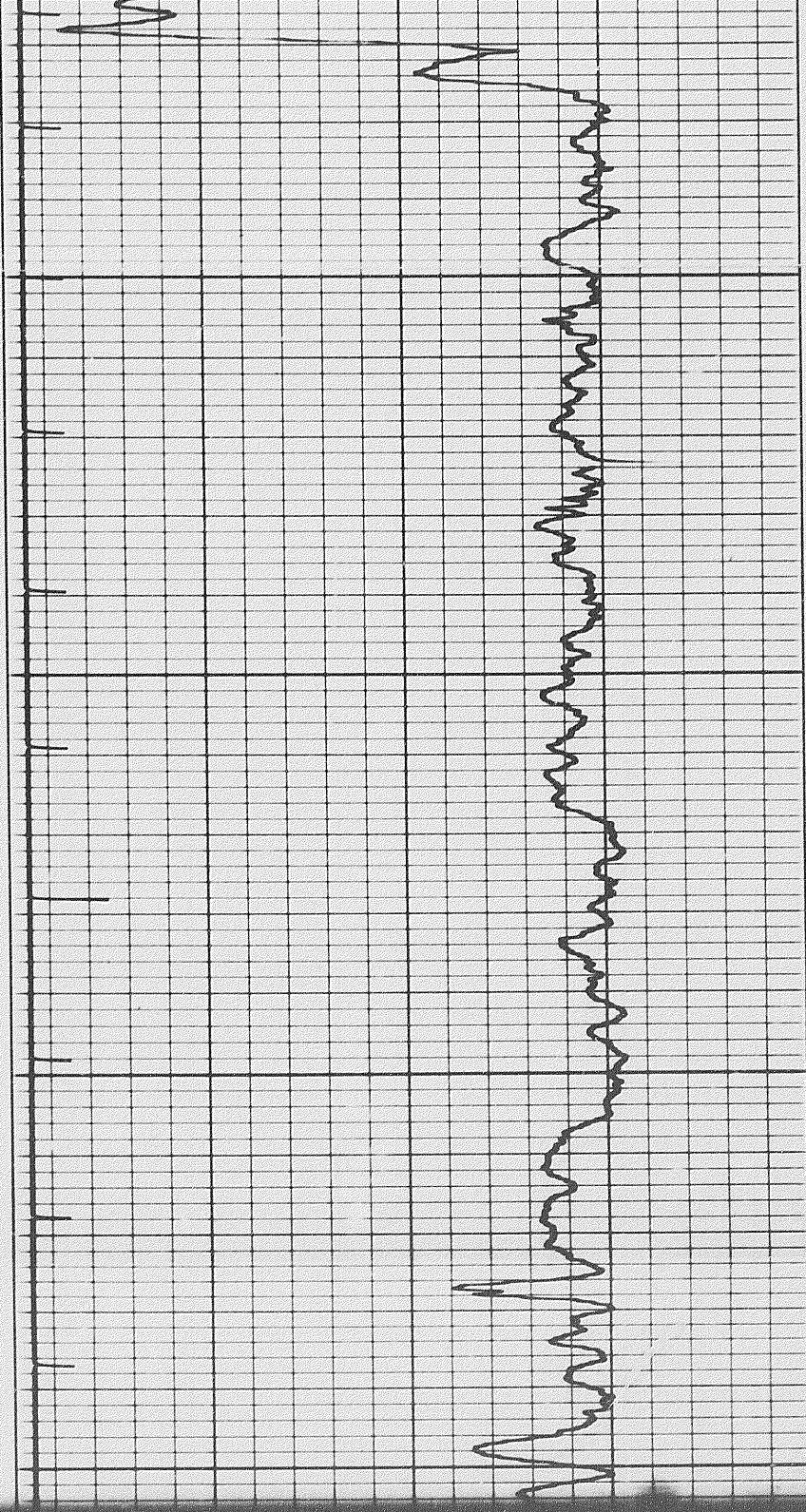

7600

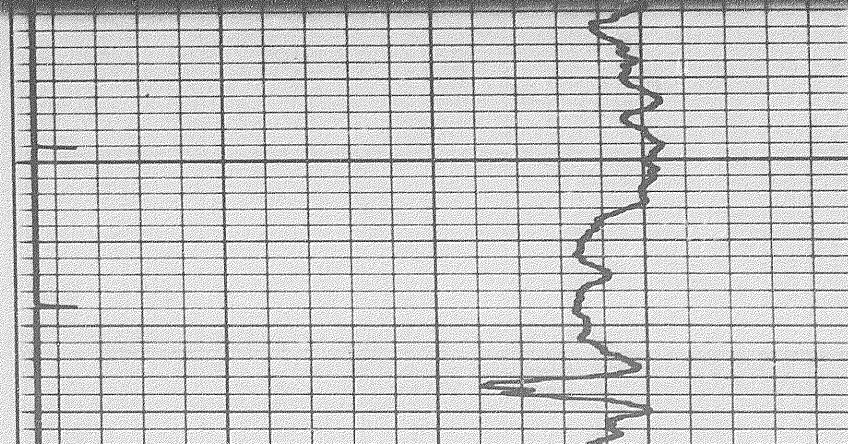
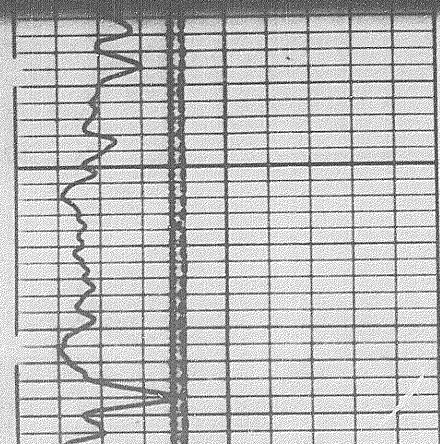

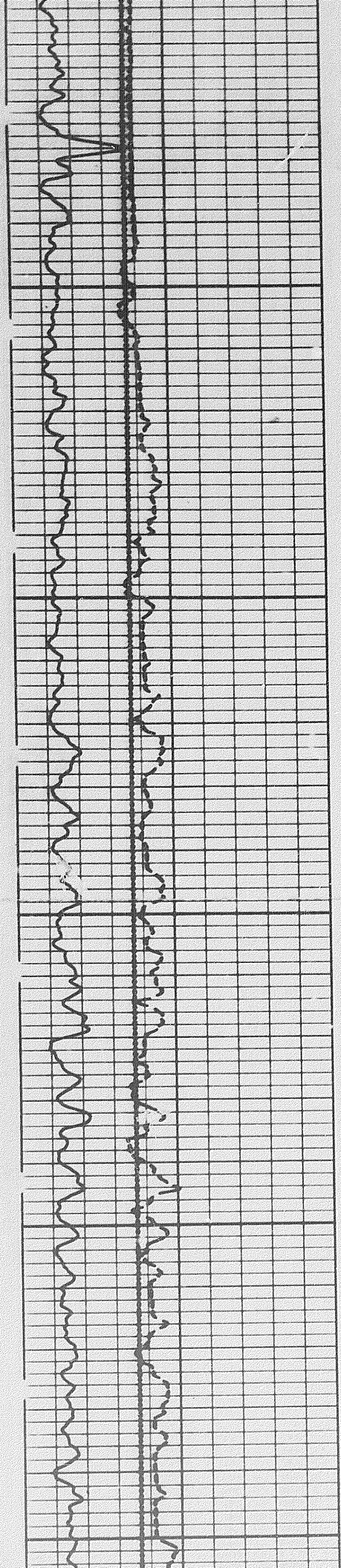

7700

7800

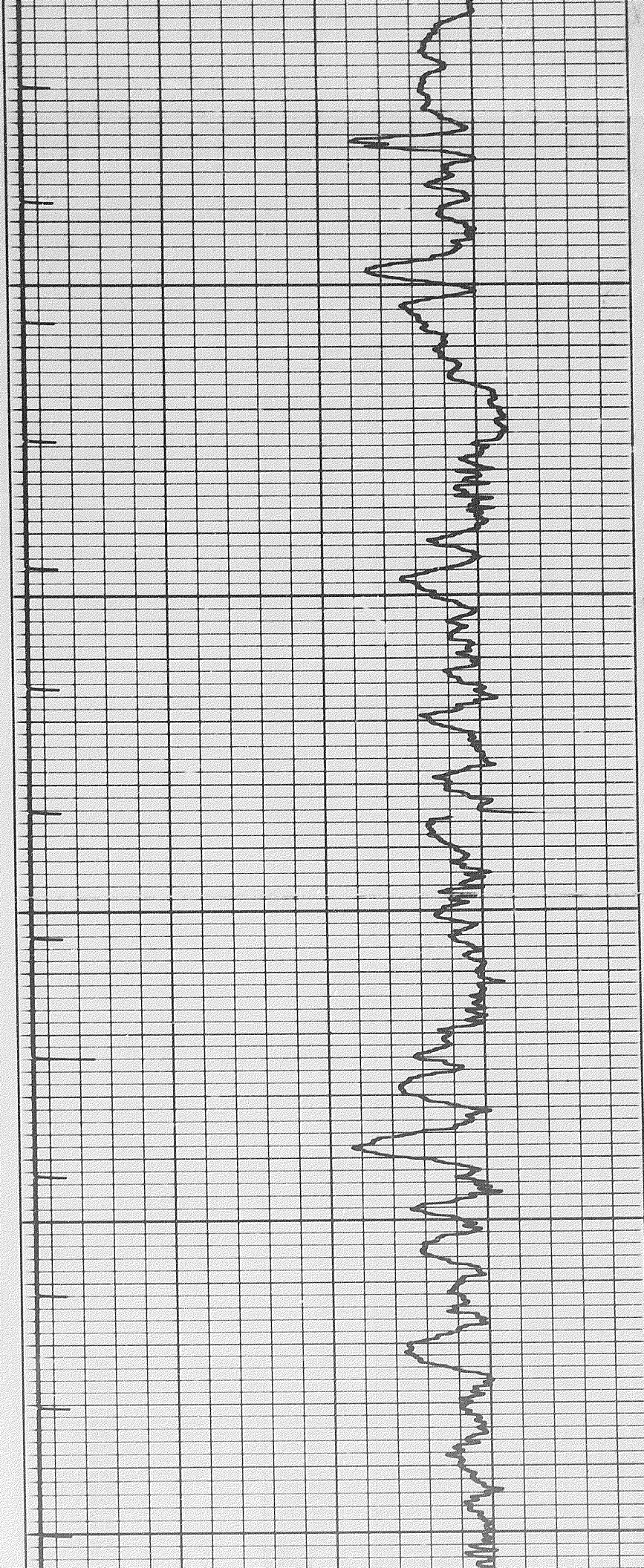

2794

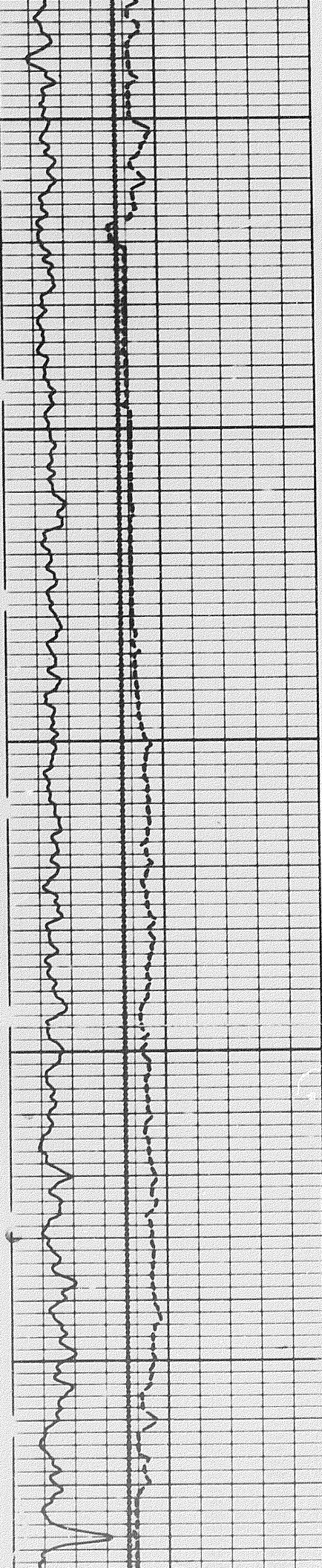

7500

8000

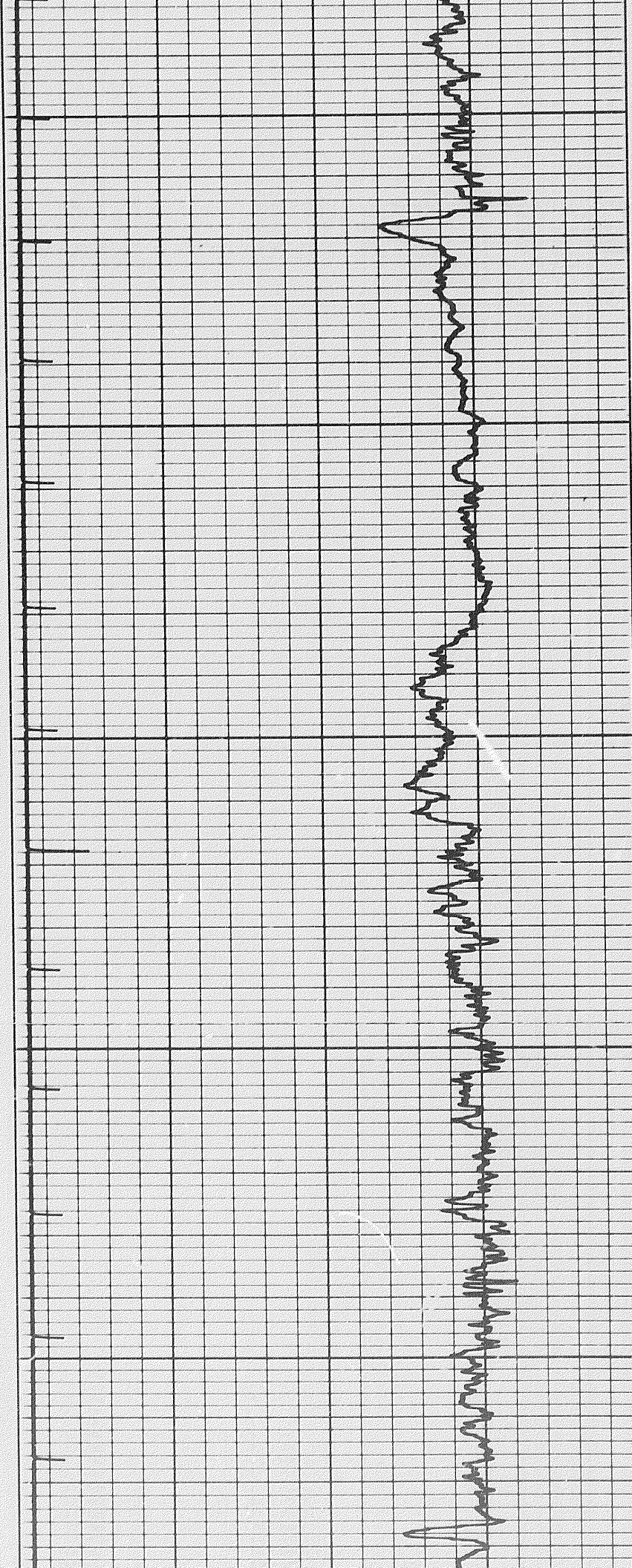

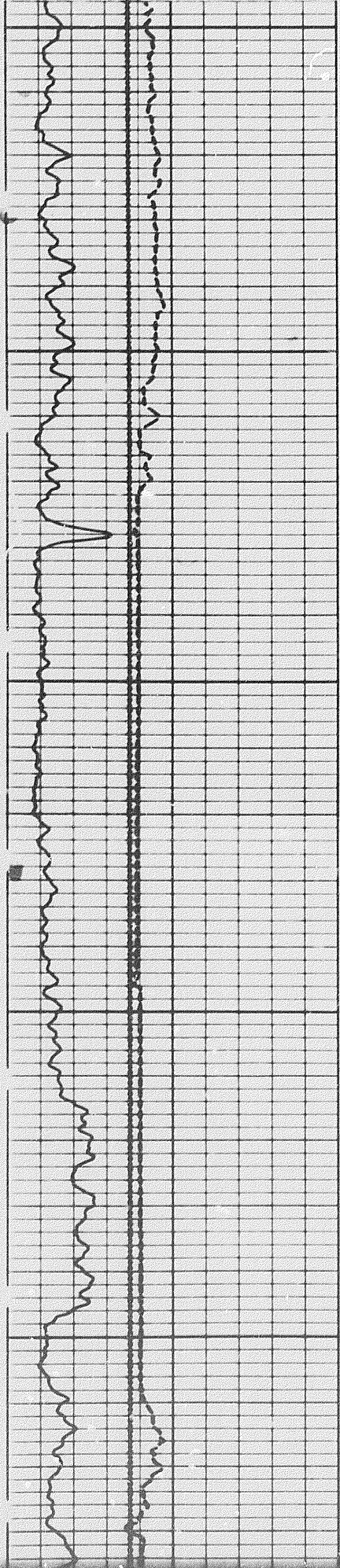

0028

0018

0008

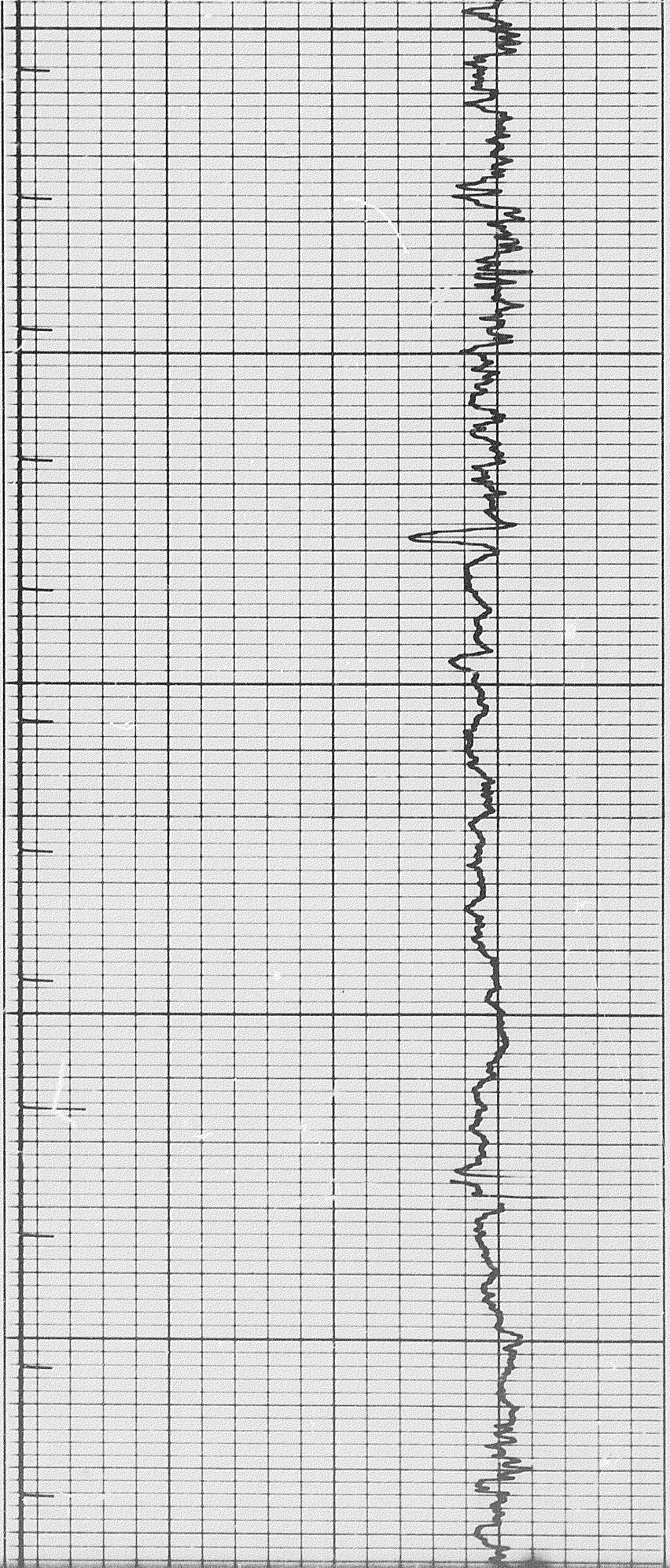

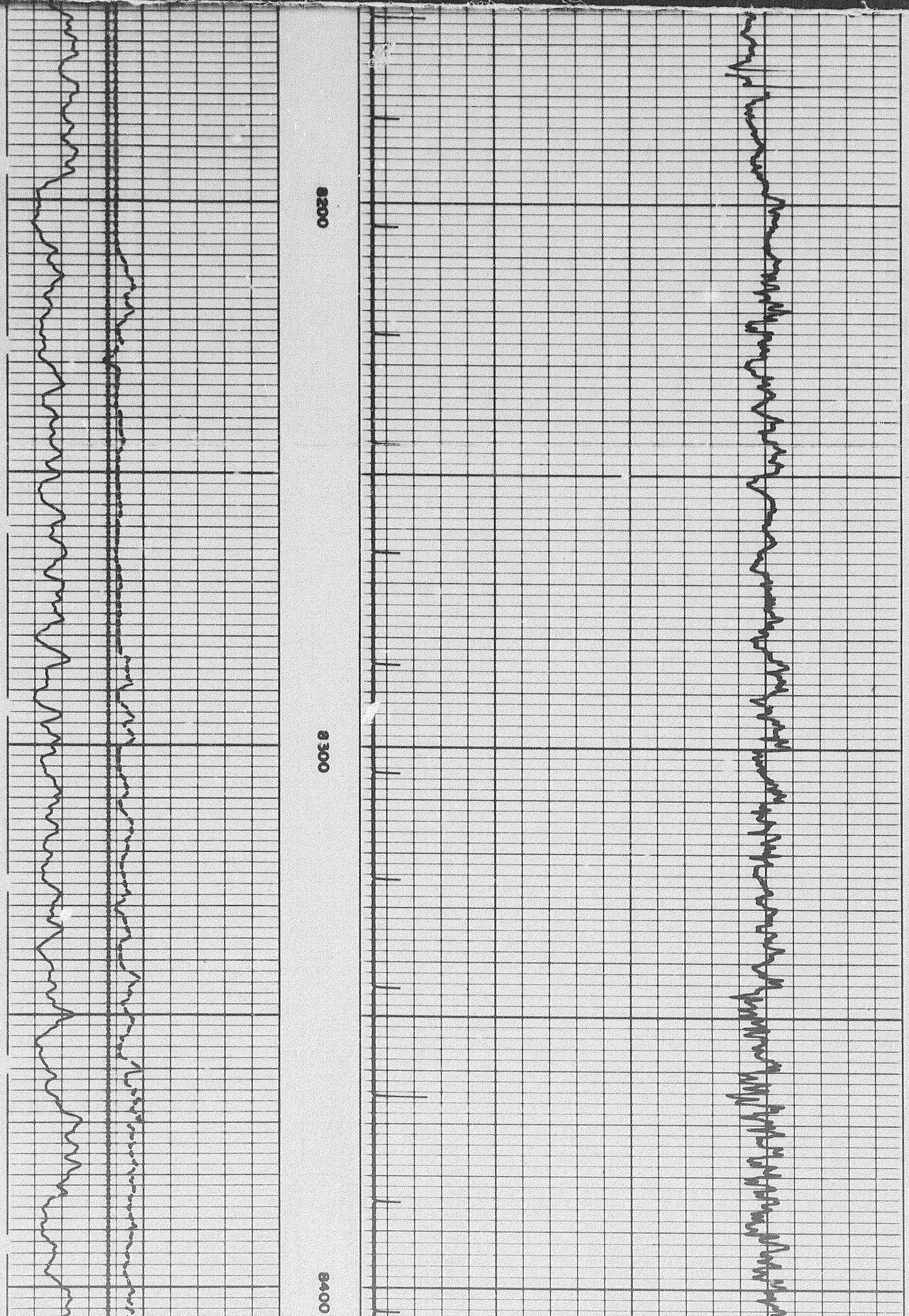

8200

8300

8400

2802

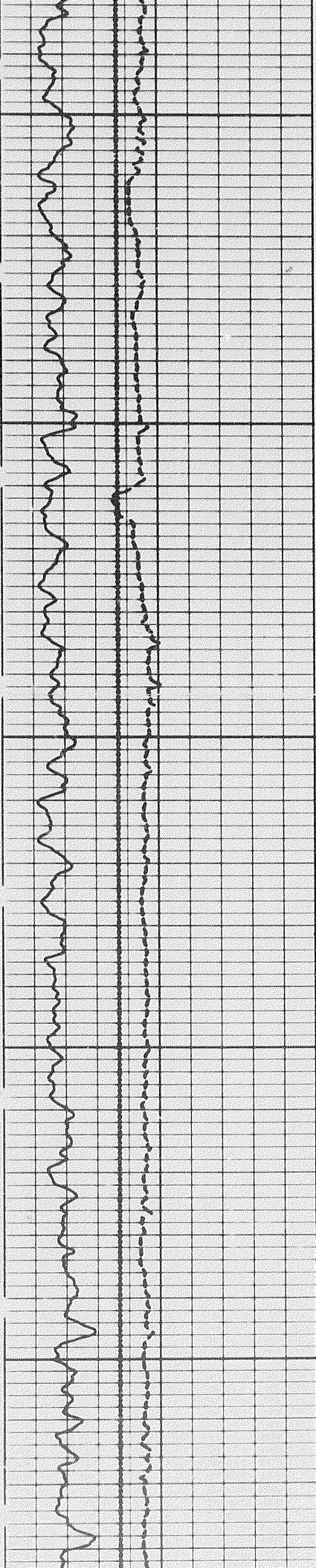

8400

8500

8600

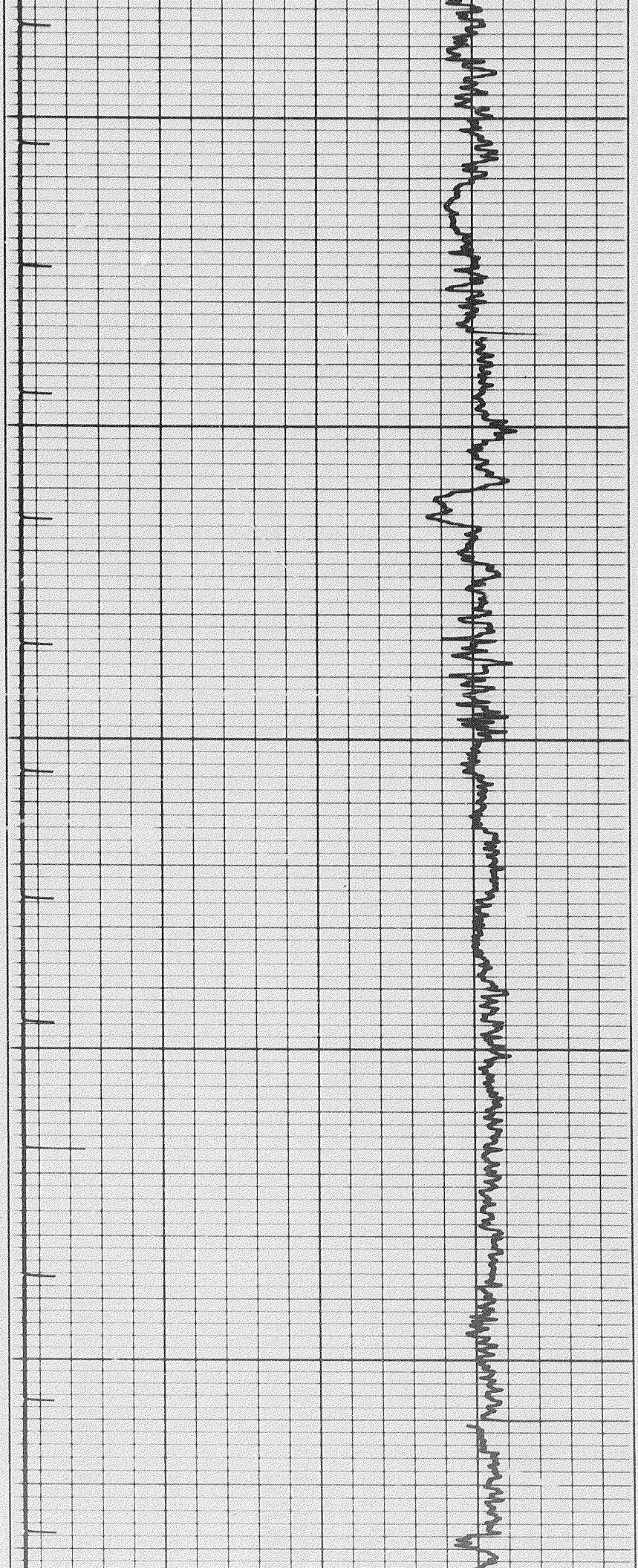

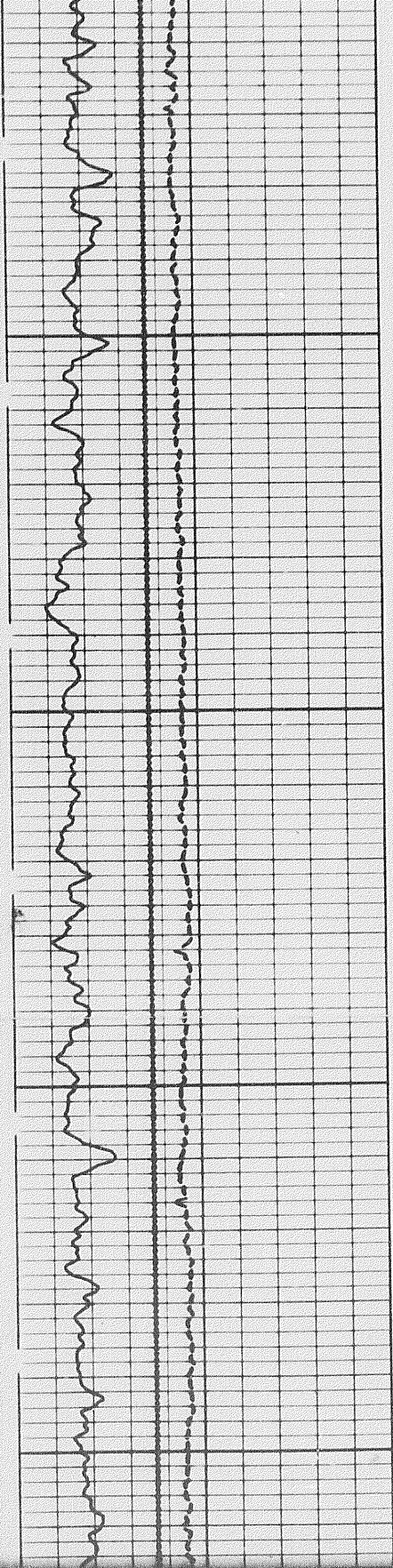

8700

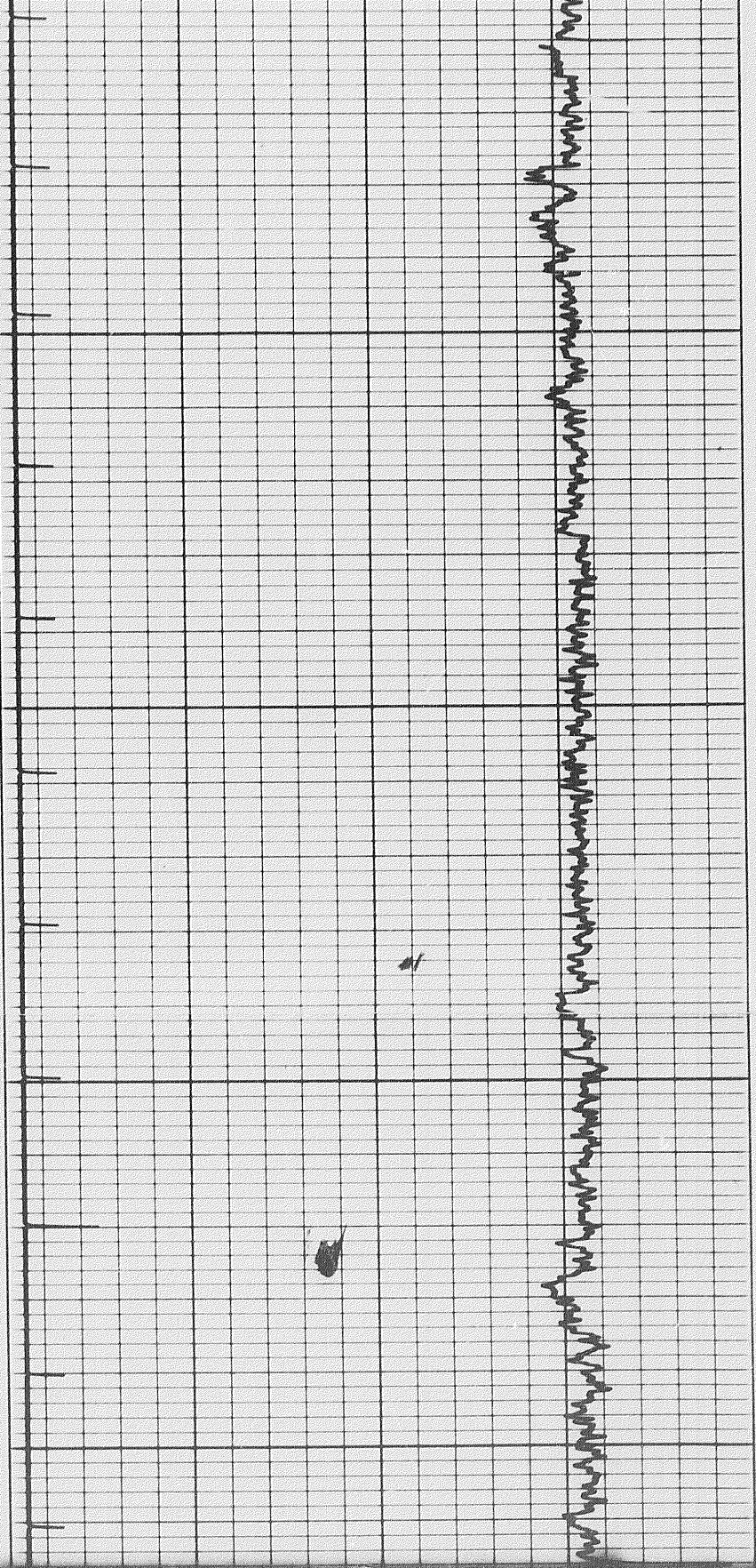

8600

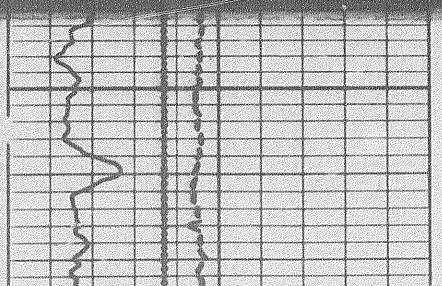

8700



8600

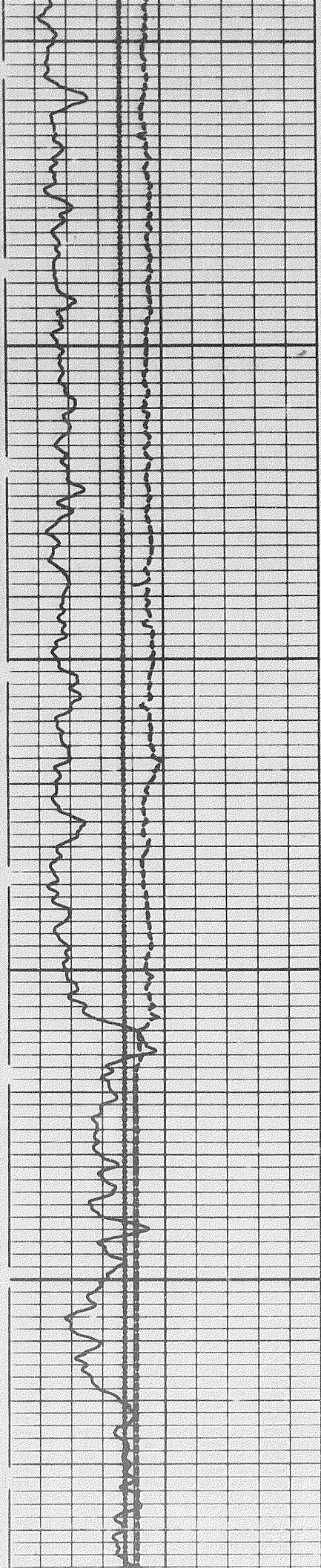

0068

0068

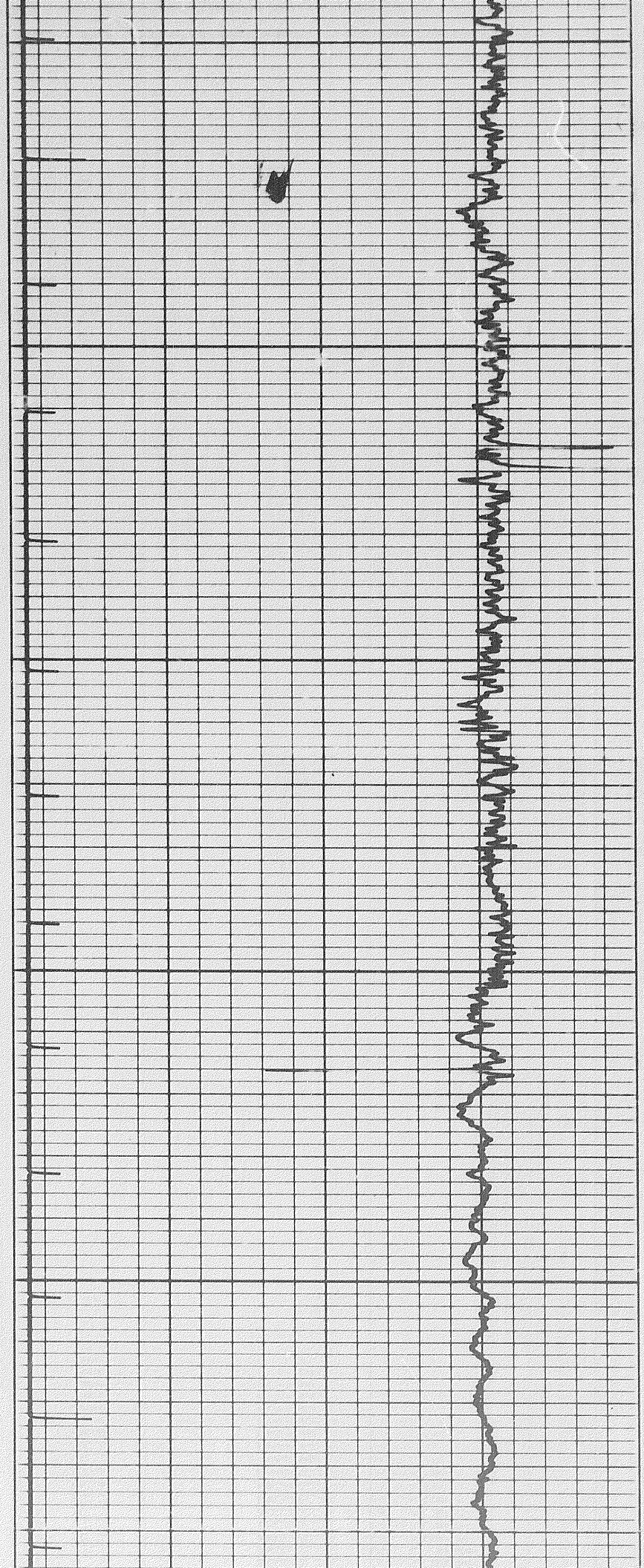

29 of

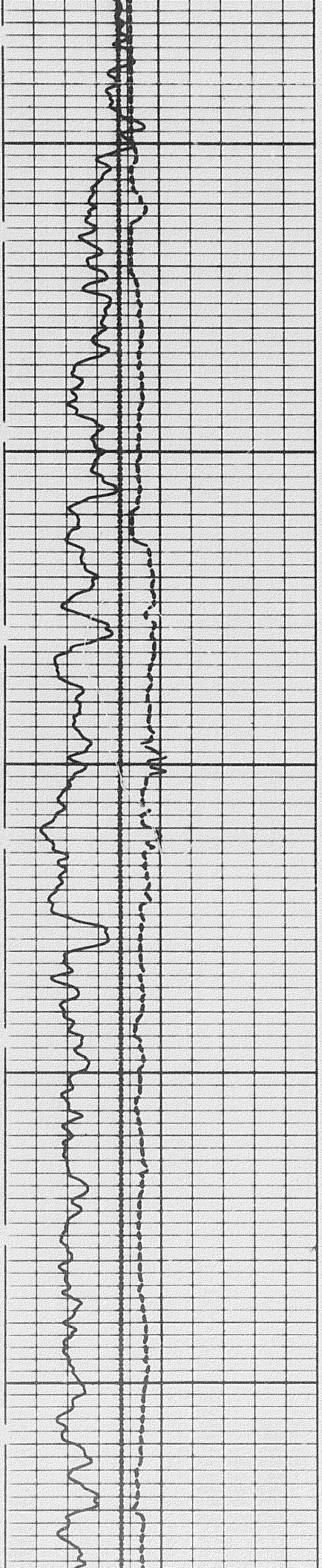

8000

8000

8000

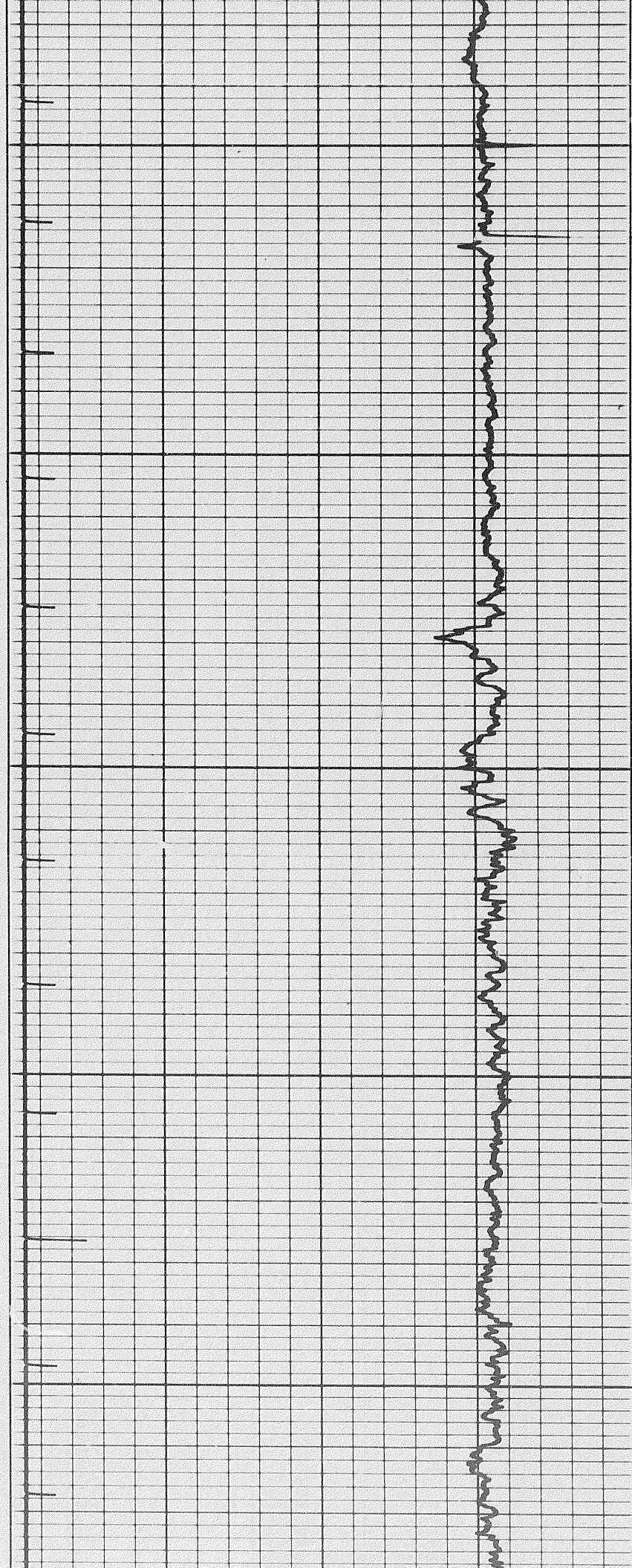

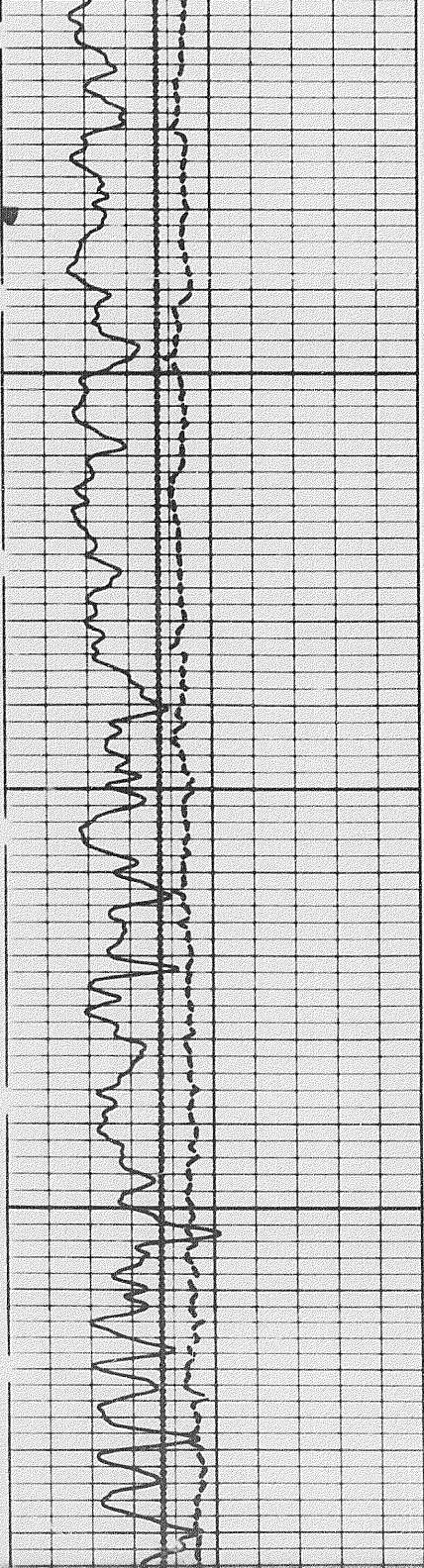

9300

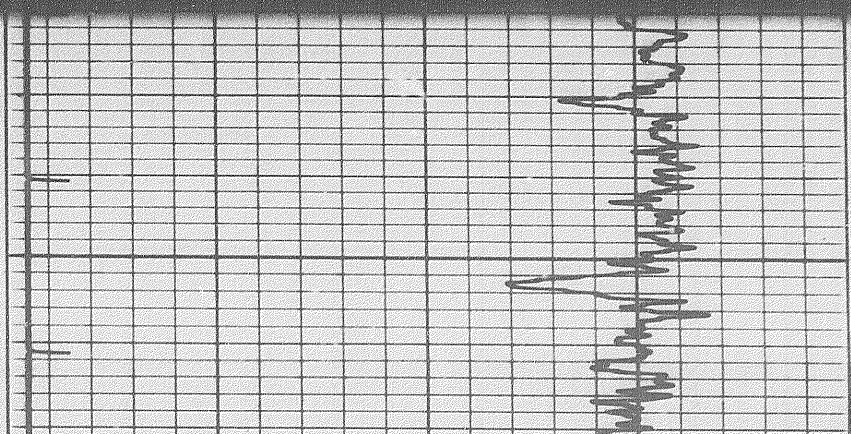
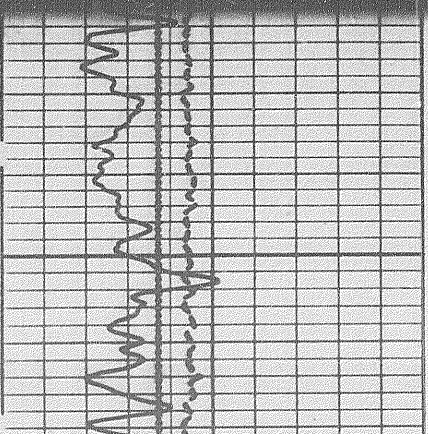
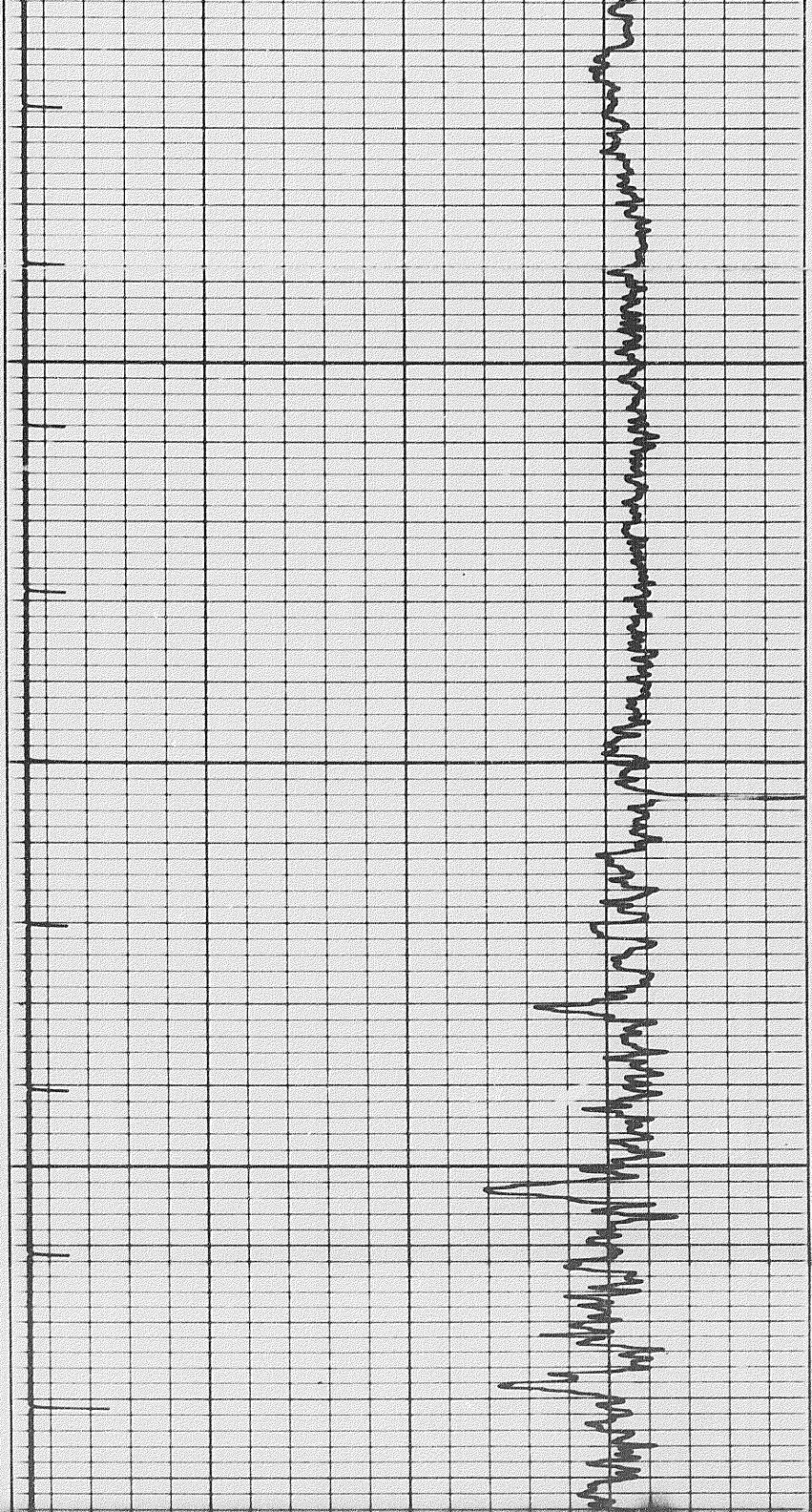

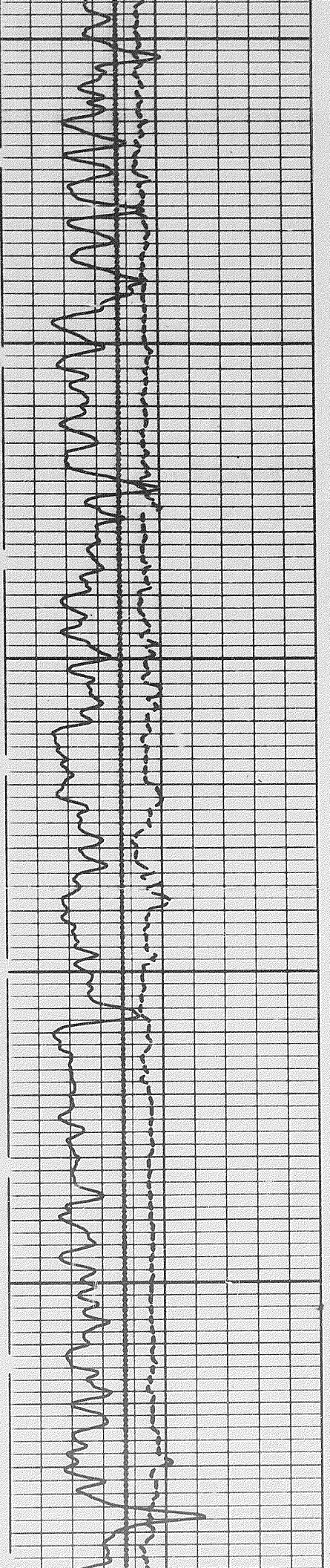

9400

9500

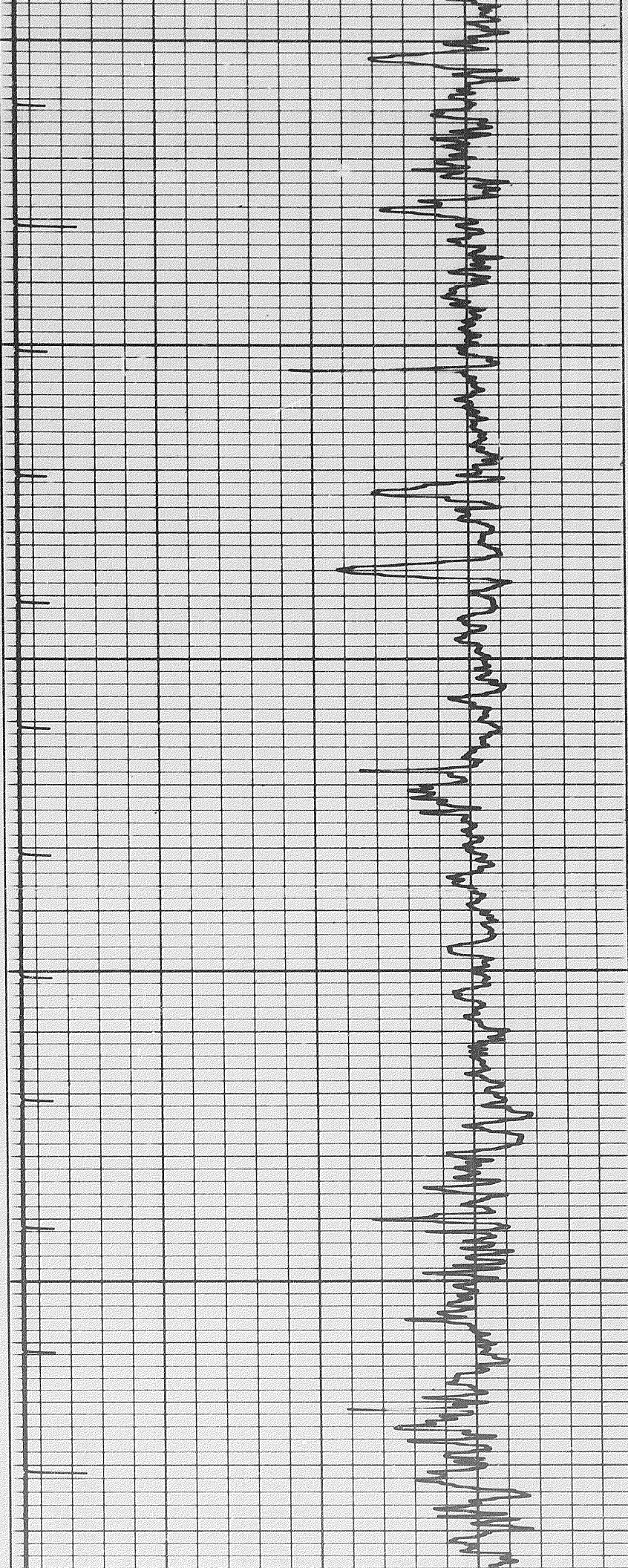

302

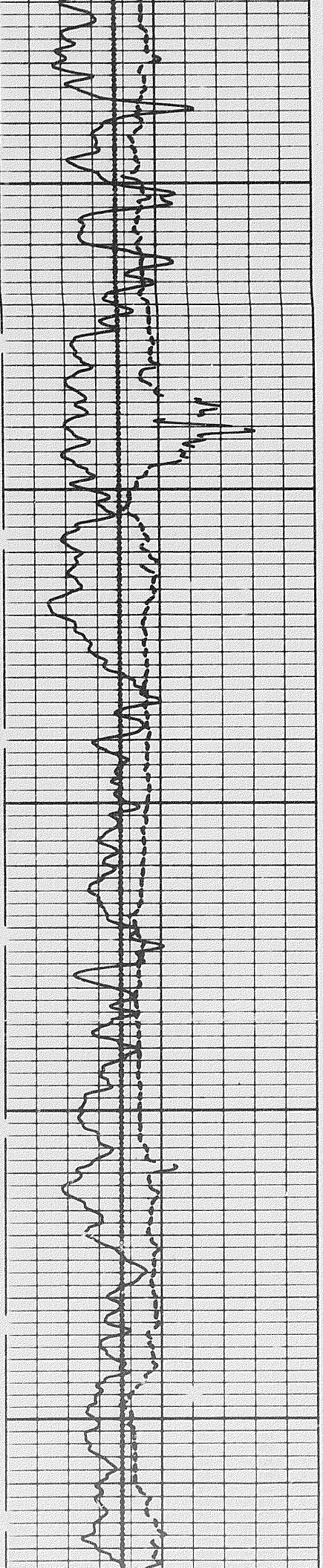

9600

9700

9800

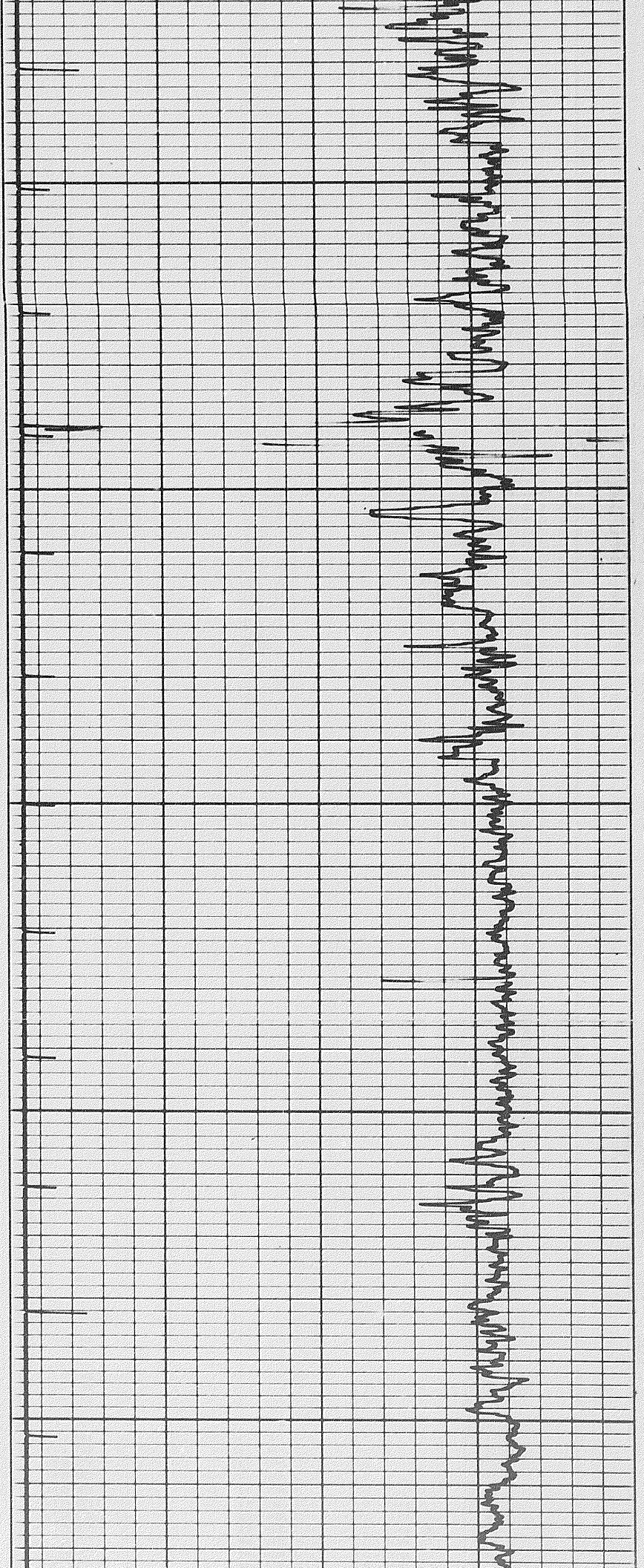

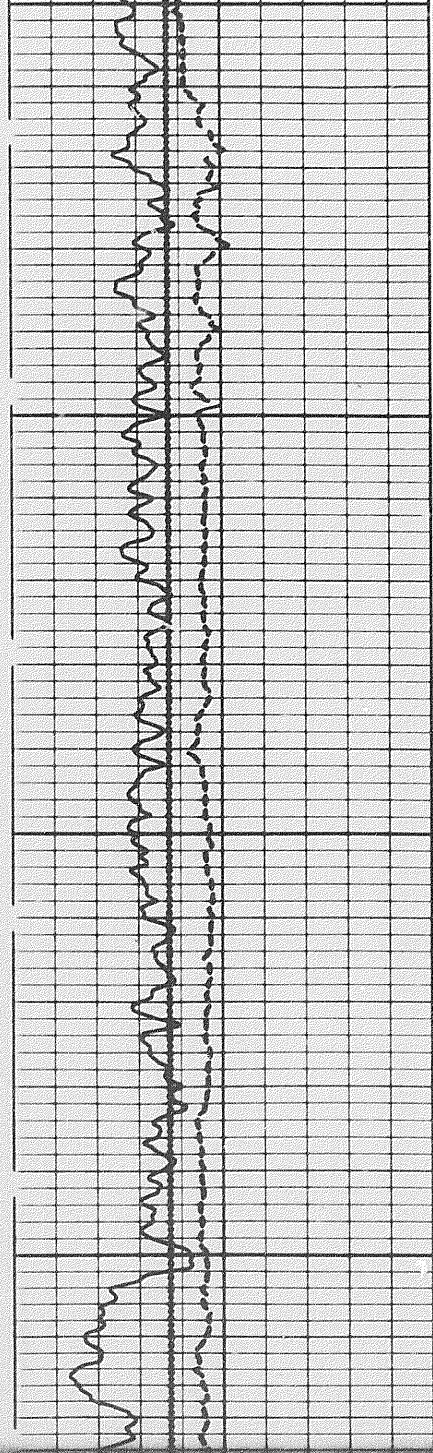

0060

0060

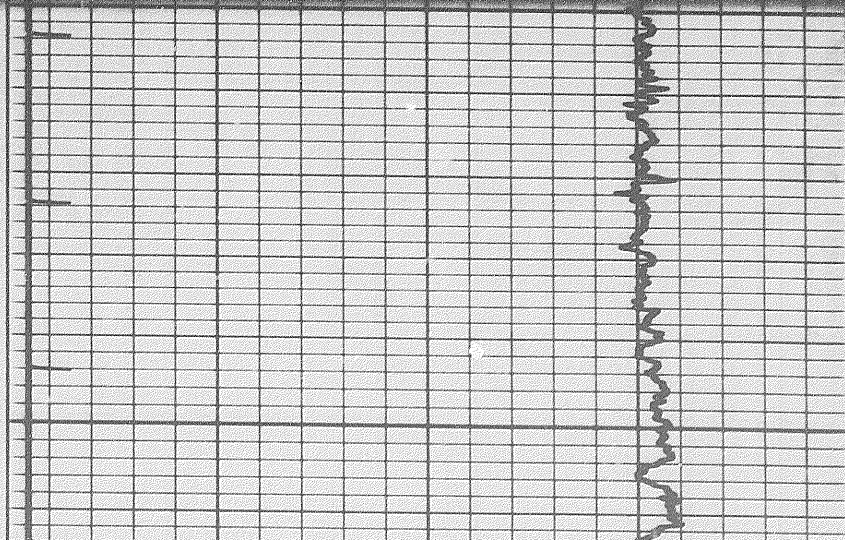
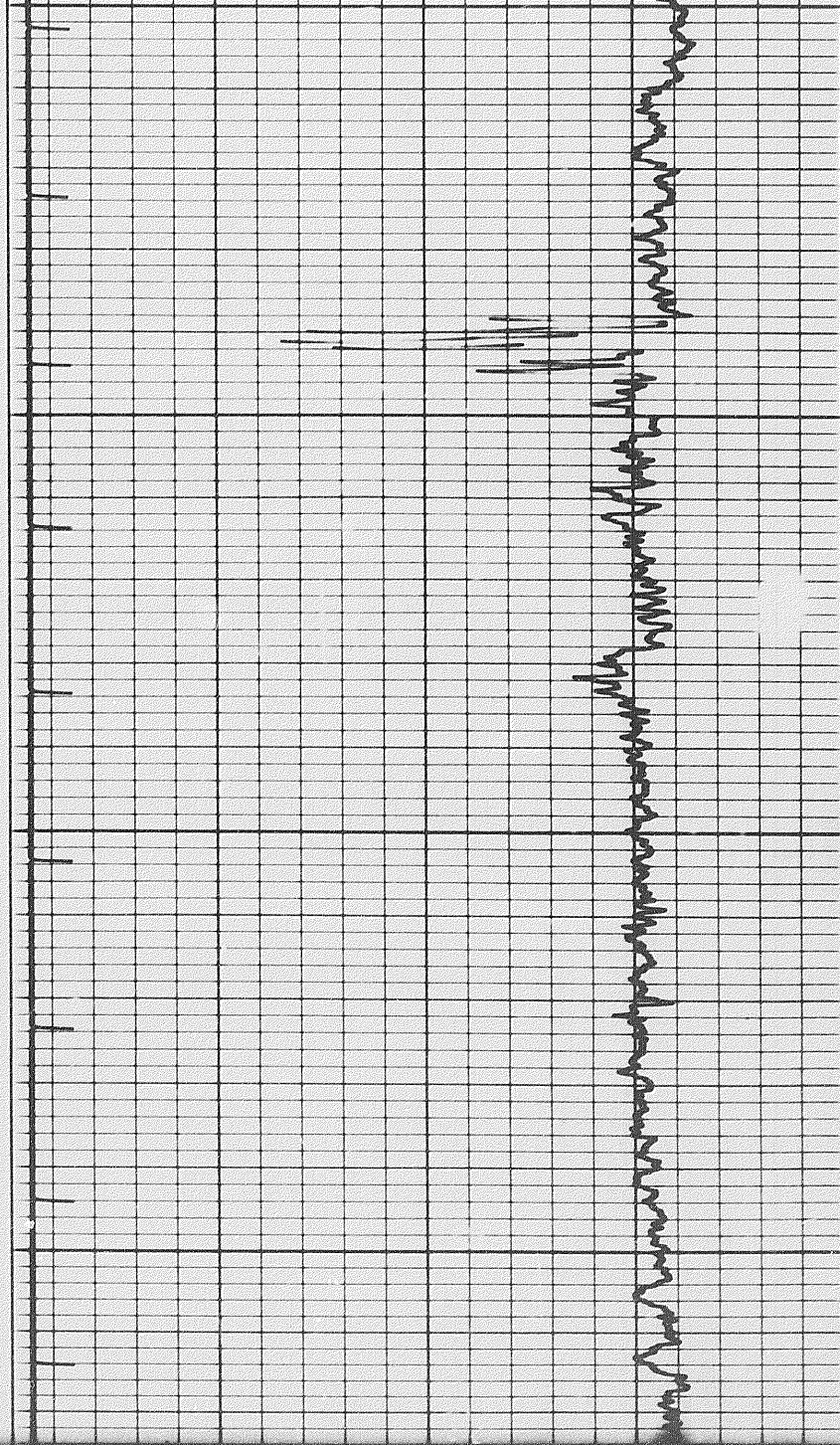
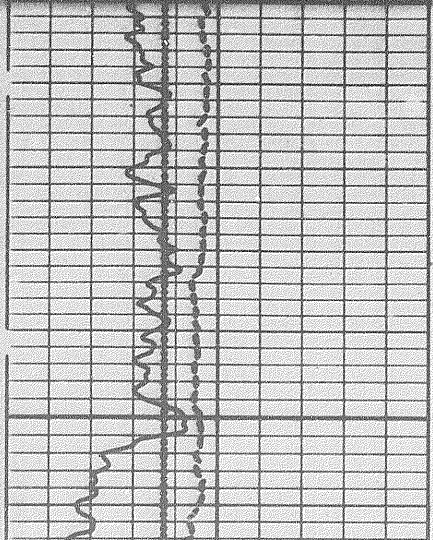

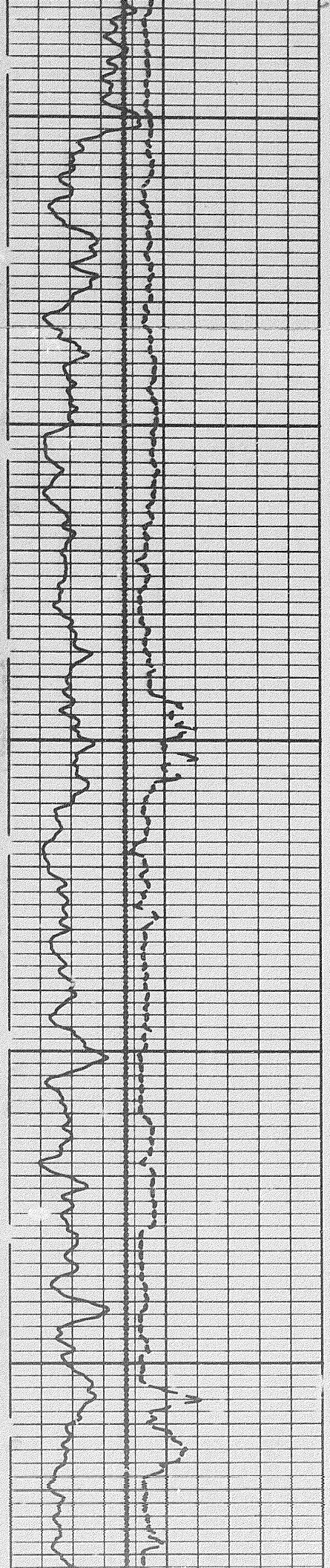

00001

10000

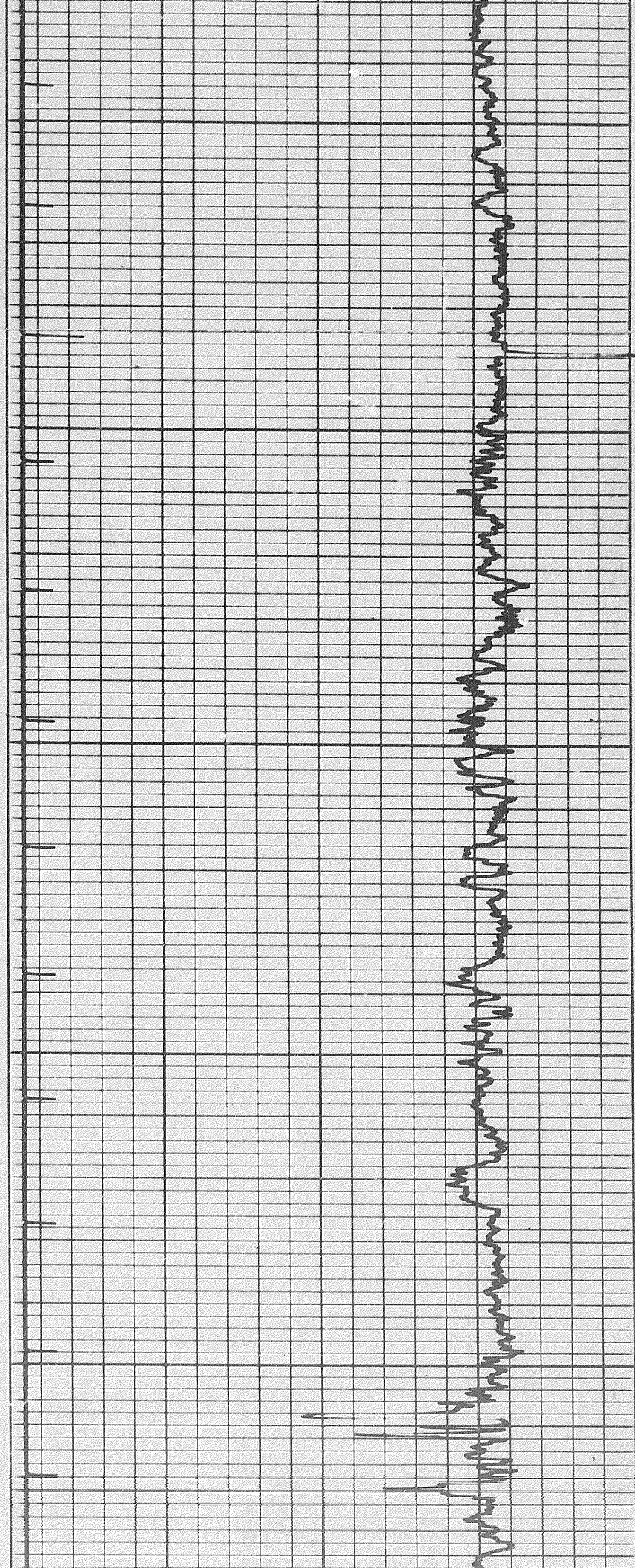

3197

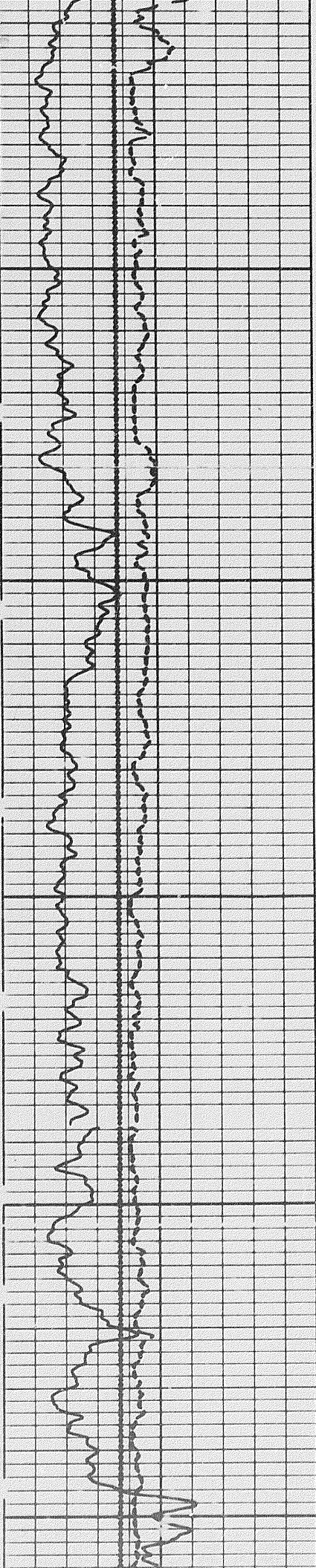

10200

10300

10400

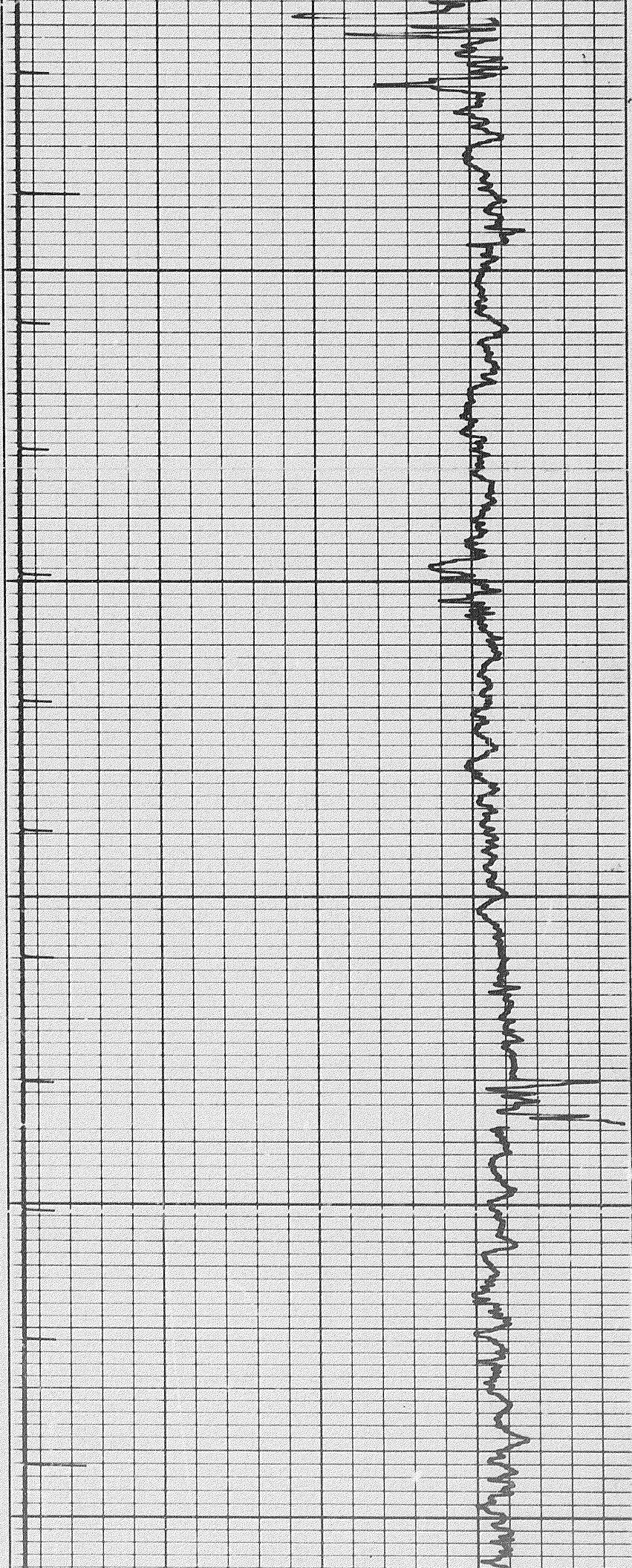

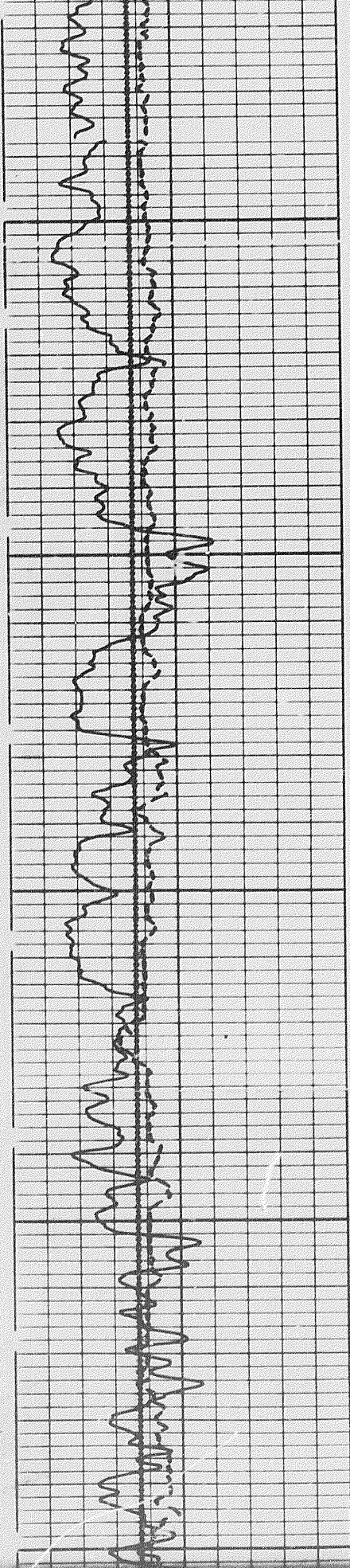

10400

10500

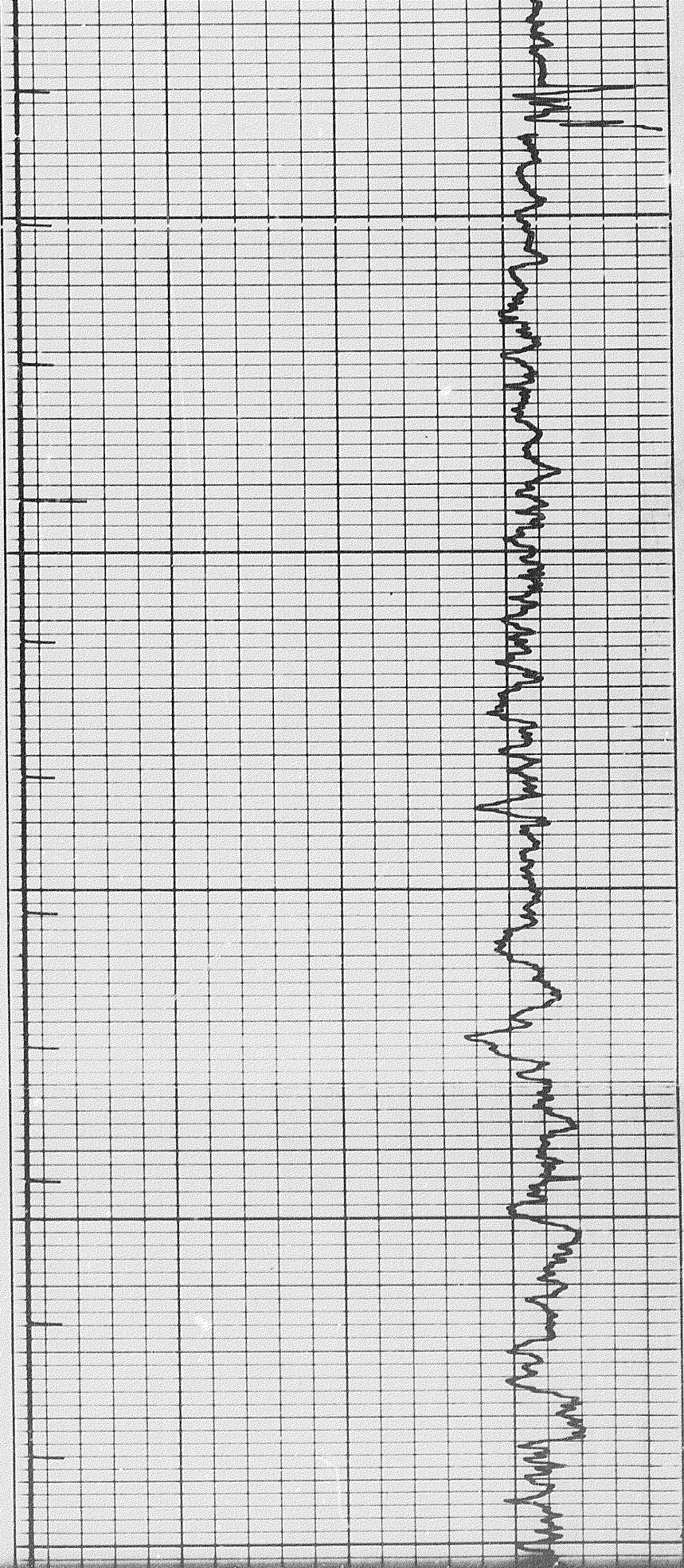

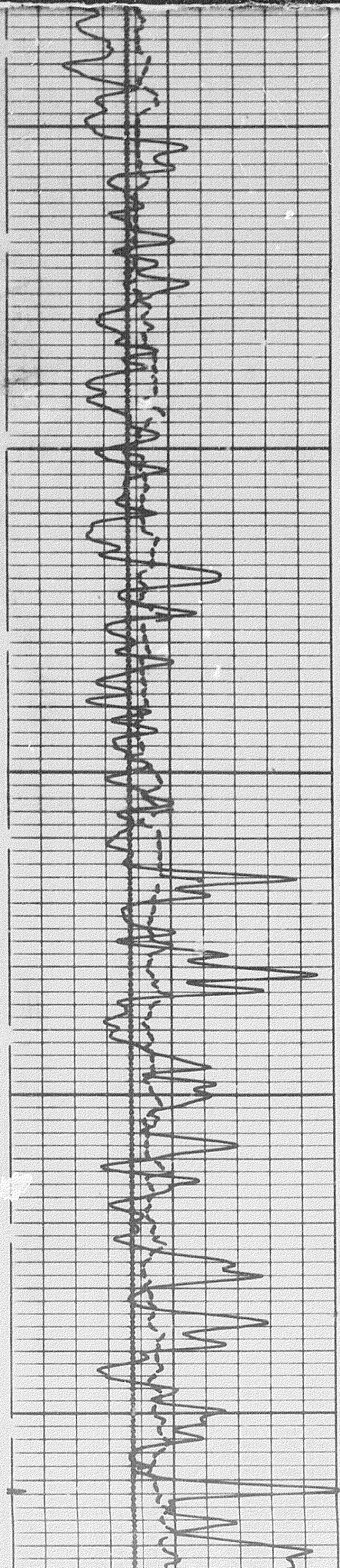

10500

10600

10700

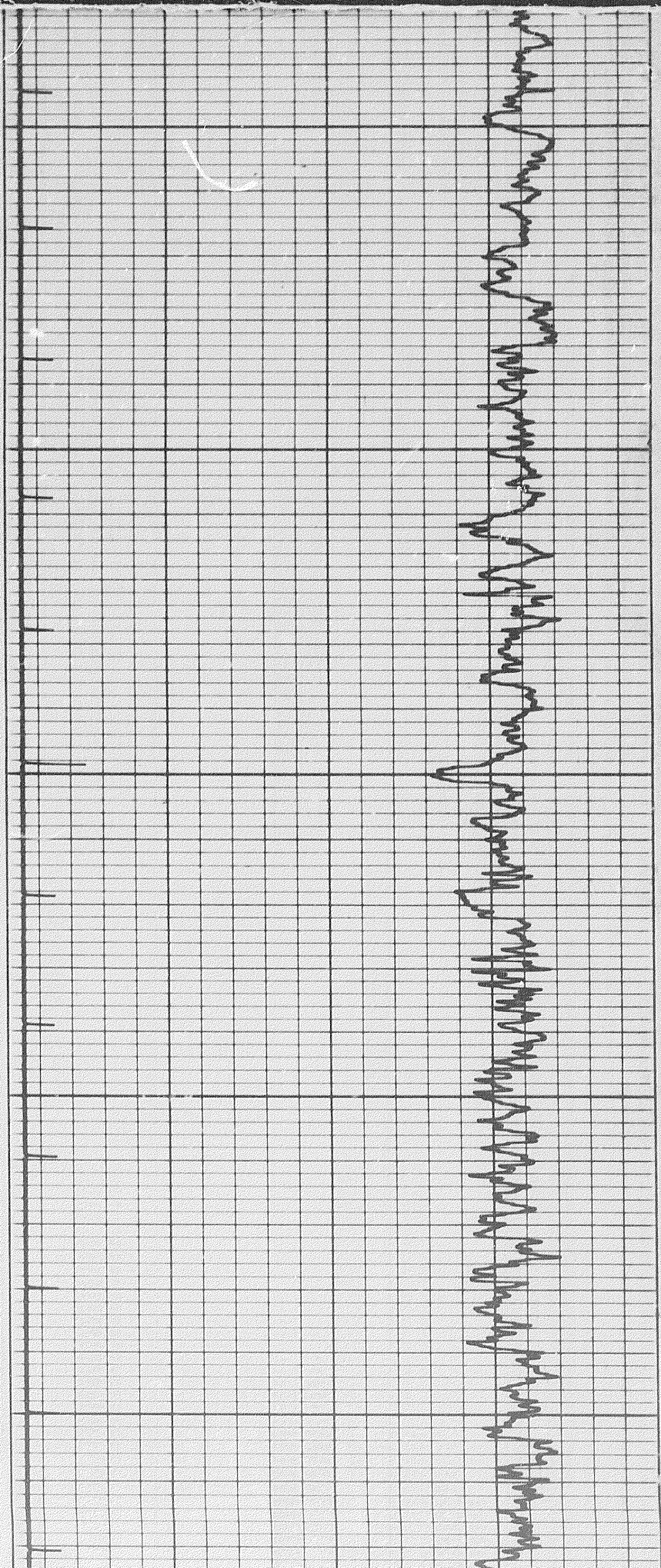

3202

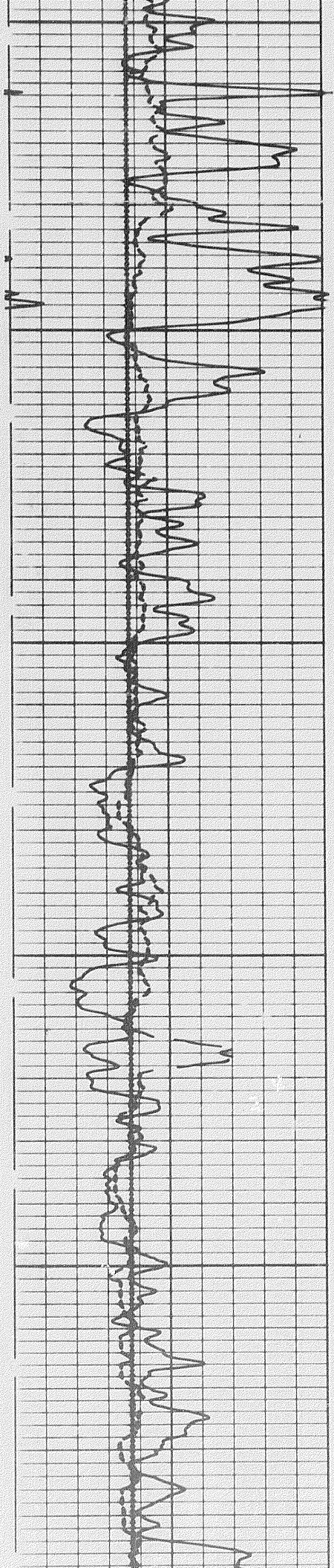

00700

00800

00900

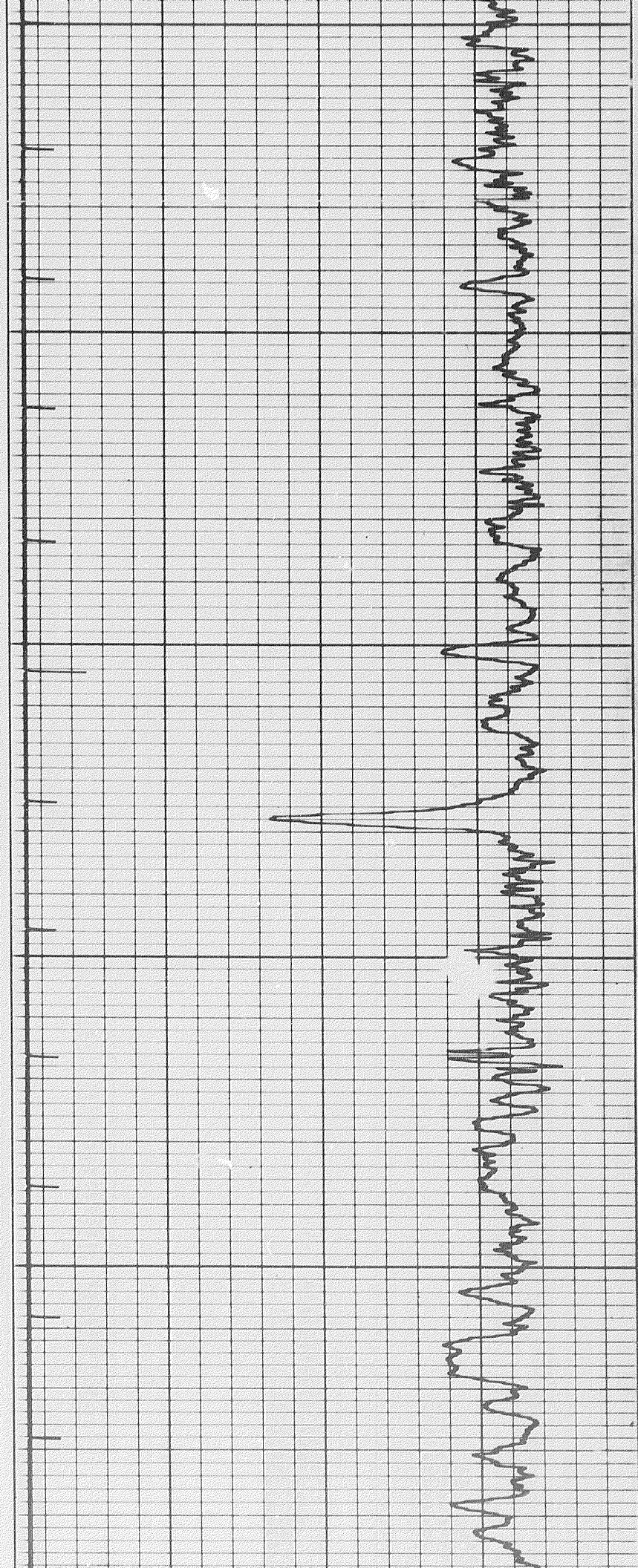

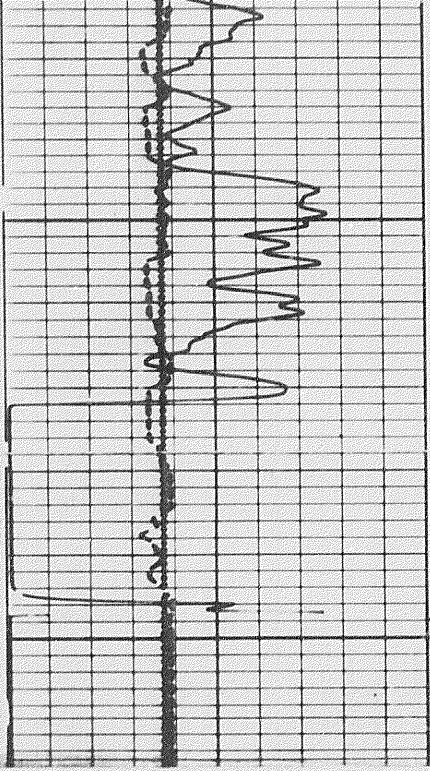

FR
0001

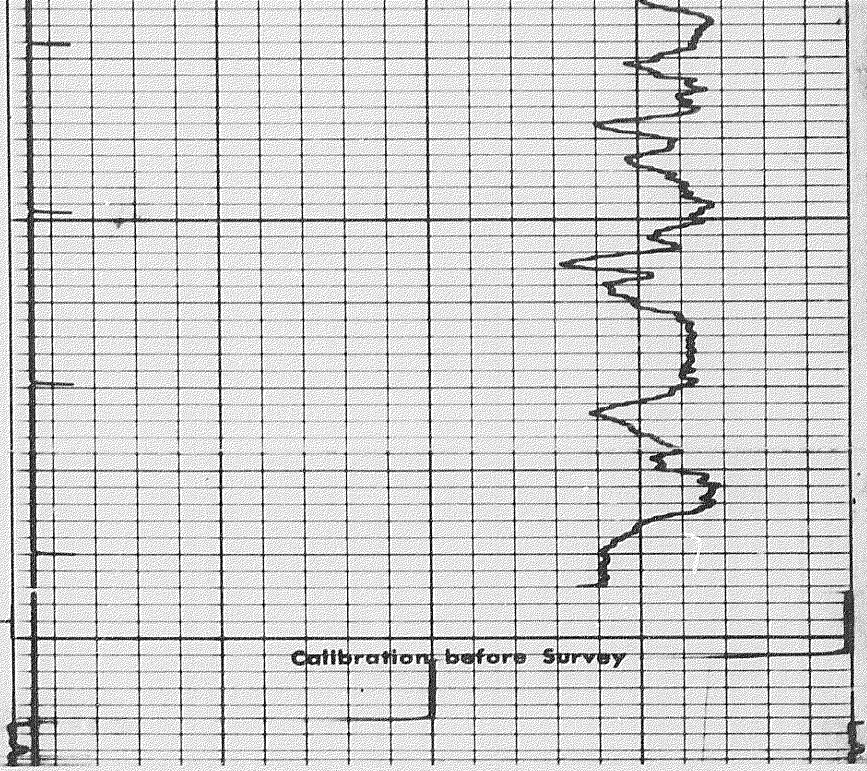

REPEAT SECTION

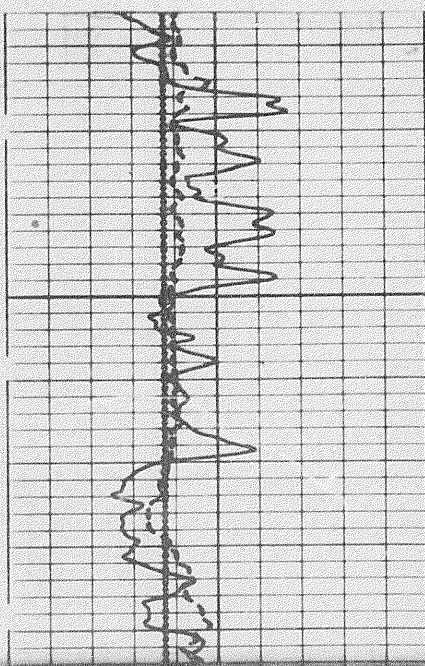

0080

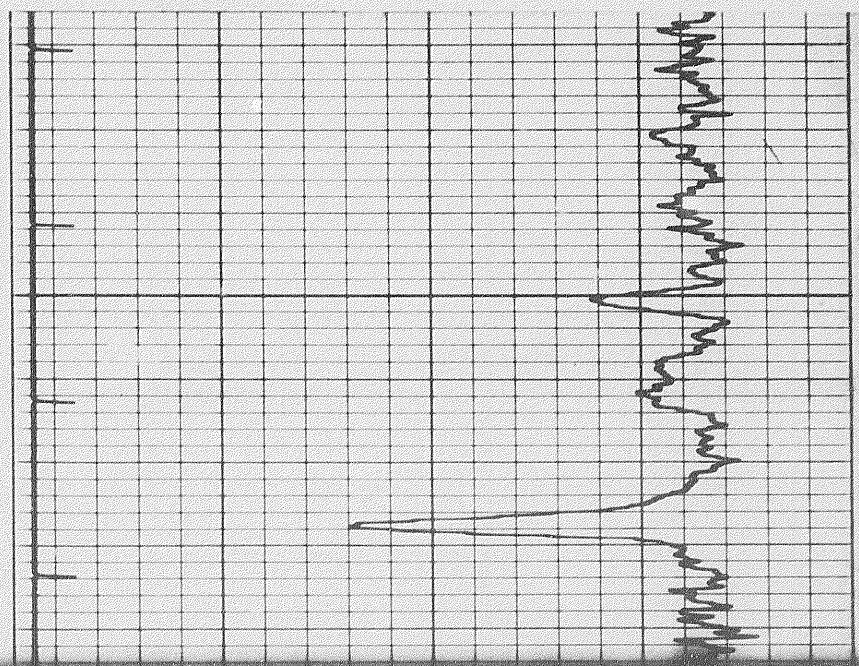

REPEAT SECTION



REPEAT SECTION

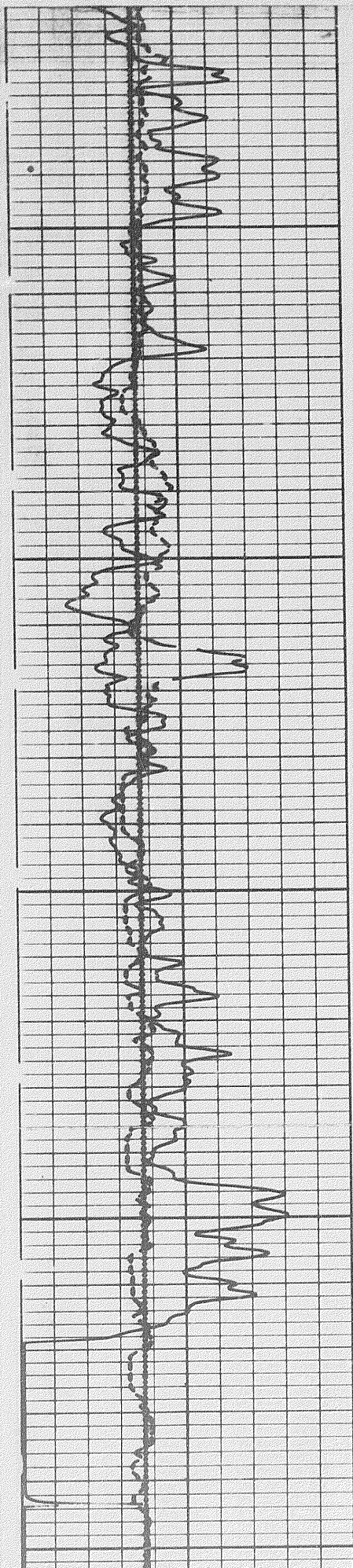

0080 |

0060 |

FR 0001 |

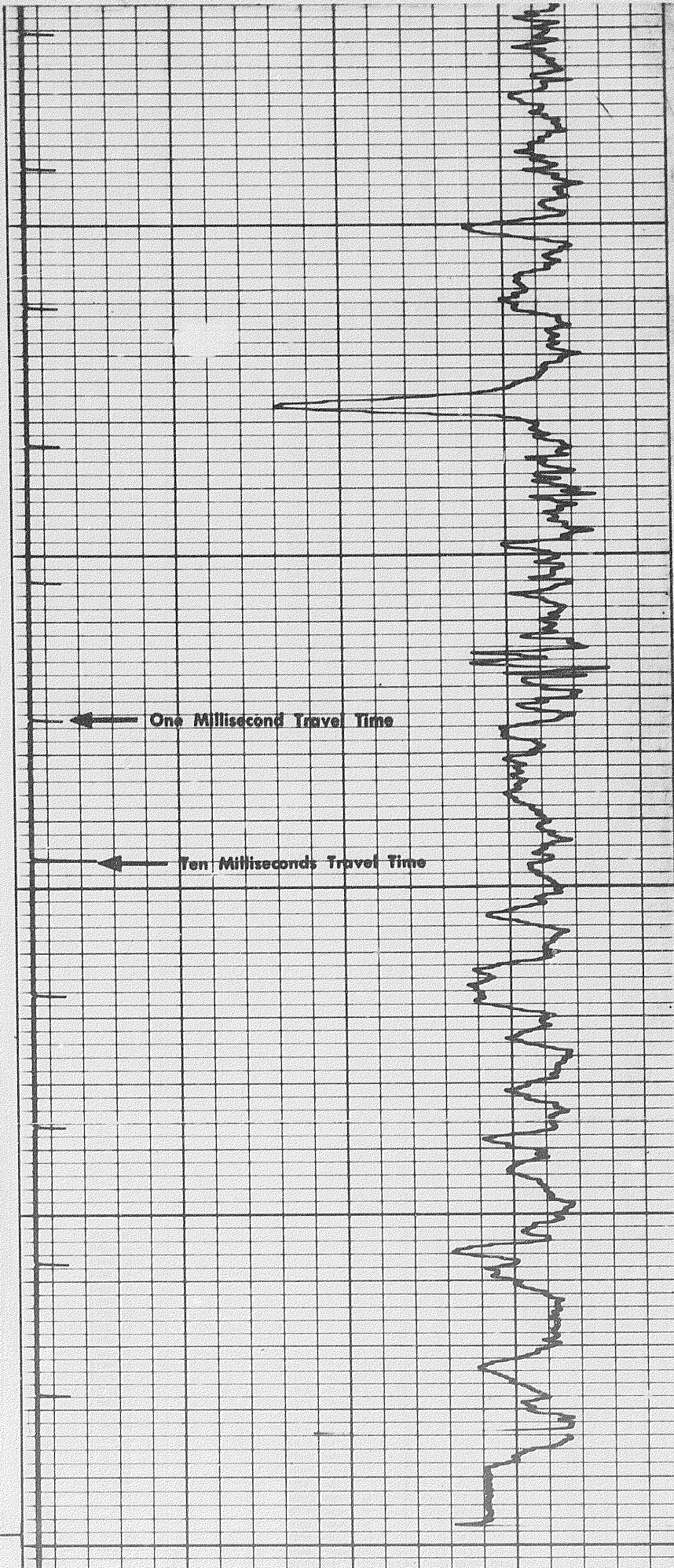

← One Millisecond Travel Time

← Ten Milliseconds Travel Time

3307

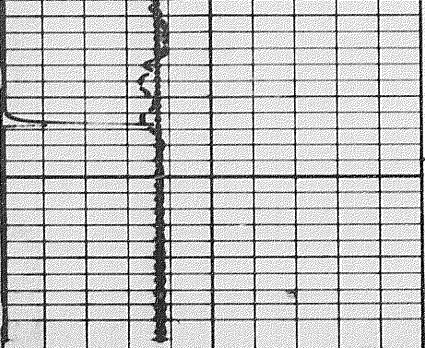

FR 1000

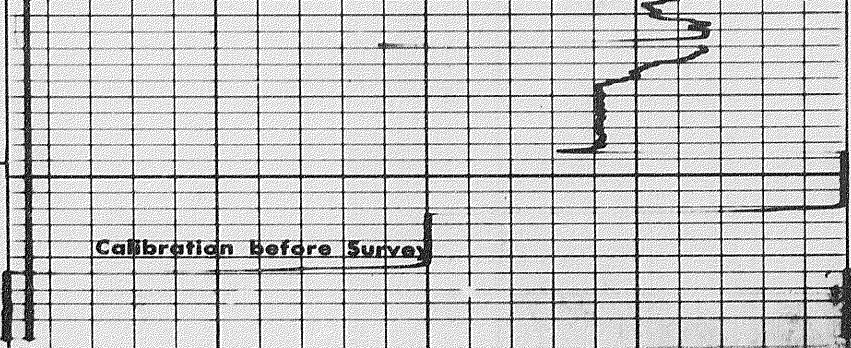

Calibration before Survey

6 7 8 9 10 11 12 13 14

CALIPER
hole diameter in inches

Sens. 100 T.C. 2
Zero 0 div. to left

Speeds in FPM
100 200

120

100

80

80

60

40

GAMMA RAY
API UNITS

DEPTHS

SONIC
INTERVAL TRANSIT TIME
microseconds per foot

Calibration before Survey

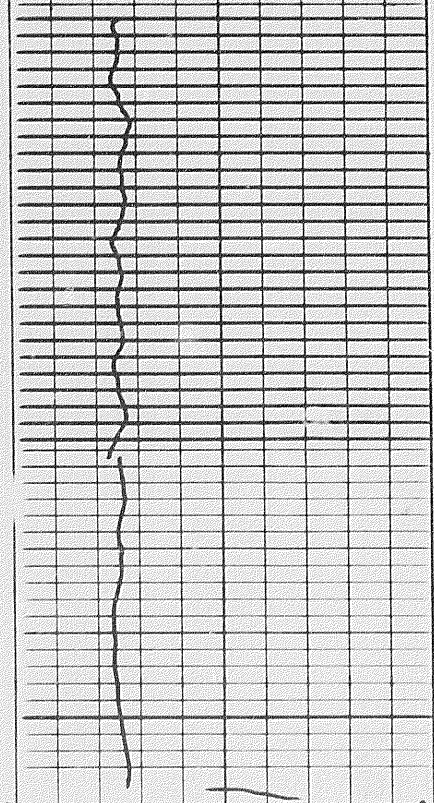

Run 1

0000

0000

0000

Gamma Ray Cal
@ API Units

Gamma Ray
@ API Units

Gamma Ray Background

Gamma Ray Cal
@ API Units

0000

Run 2

FR
0000

Calibration before Survey

6 7 8 9 10 11 12 13 14

CALIPER
hole diameter in inches

6 7 8 9 10 11 12 13 14

CALIPER
hole diameter in inches

Sens. 100 T.C. 2
Zero 0 div. to left

Speed in FPM

0 100
100 200

120 100 80
80 60 40

GAMMA RAY
API UNITS

DEPTHS

SONIC
INTERVAL TRANSIT TIME
microseconds per foot

Calibration before Survey

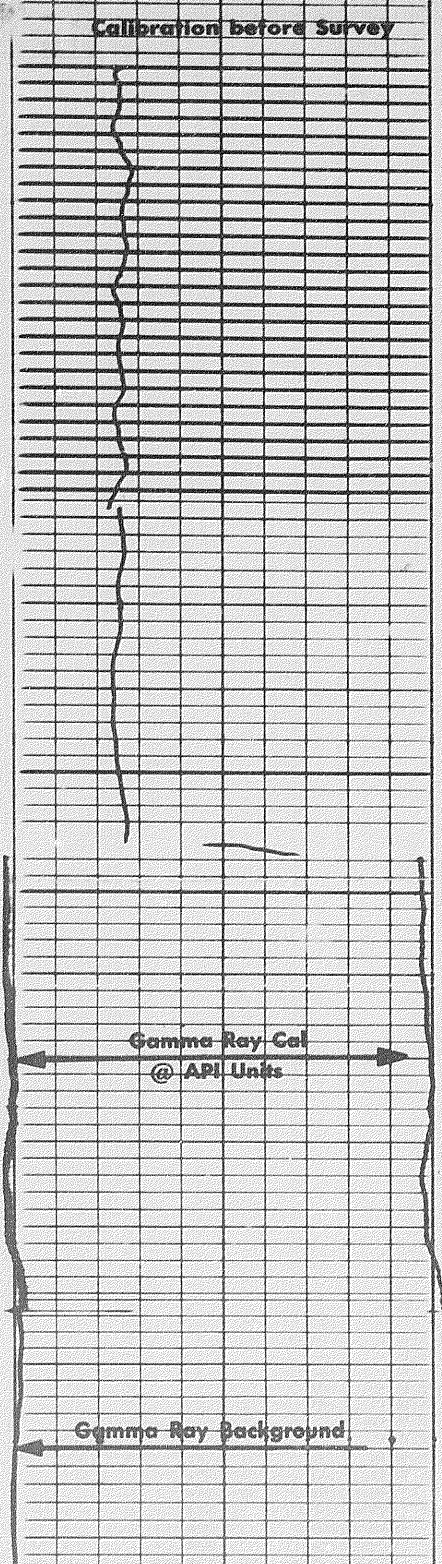

0000

0000

0000

Run 1

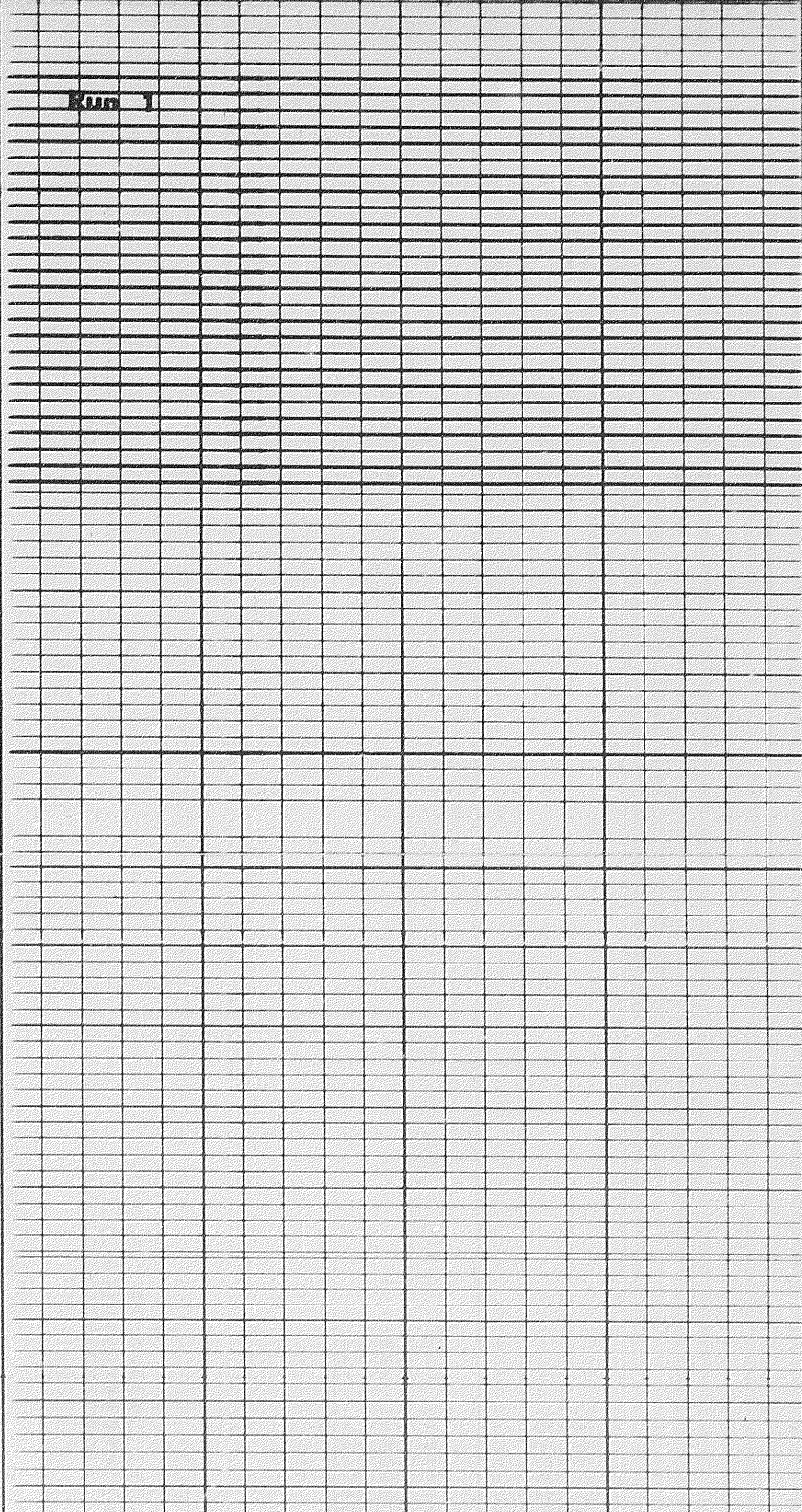

21.08/21

Gamma Ray Background

0000

Run 2

Gamma Ray Cal
@ API Units

Gamma Ray Background

OVERLAP

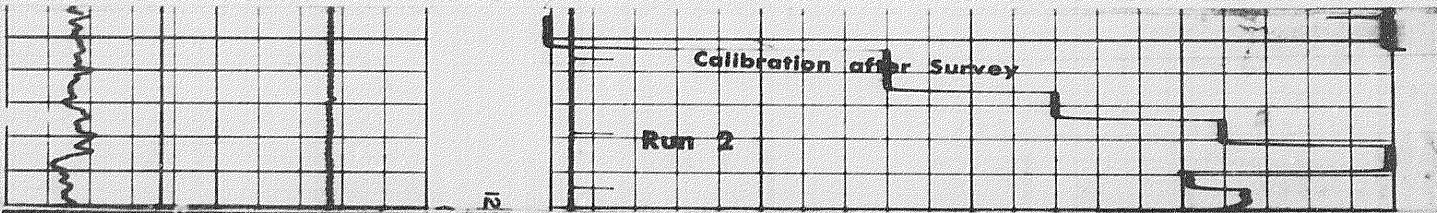

COMPANY CHEVRON STANDARD LIMITED

WELL CHEVRON SOBC WM N PARKIN YT D-61

FIELD WILDCAT PROVINCE YUKON TERRITORIES

Schlumberger

PROVINCE YUKON TERRITORIES

FIELD WILDCAT

WELL CHEVRON SOBC WM N PARKIN YT D-61

COMPANY CHEVRON STANDARD LIMITED

| | | |
|------------------|-----------------|---------------|
| Date | 19 JAN 72 | 29 APR 72 |
| Run No. | ONE | TWO |
| First Reading | 1201 | 10993 |
| Lost Reading | 0 | 1202 |
| Feet Measured | 1201 | 9791 |
| Depth Reached | 1207 | 11000 |
| Bottom Driller | 1210 | 1202 |
| Csg. Driller | 146 | 1202 |
| Mud Nature | GEL-FRESH WATER | GEL |
| Dens. Visc. | 9.3 60 | 11.0 320 |
| Mud pH | - | 9.5 |
| Water Loss | - | 5.7 |
| Res. | 7.15 | 63 |
| Rmf | - | 2.32 |
| BHT | 7.15 | 62 |
| Rmc | - | 3.29 |
| Source of Sample | CIRCULATED | CIRCULATED |
| Bit Size | 17 1/2" | 8 3/4" |
| Op. Rig Time | 3 HRS | 4.5 HRS |
| Truck No. | OSU-C-108 REM | OSU-C-108 REM |
| Recorded By | WILSON | STUEHMER |
| Witness | POLLARD | POLLARD |

COMPANY CHEVRON STANDARD LIMITED

WELL CHEVRON SOBC WM N PARKIN YT D-61

FIELD WILDCAT

PROVINCE YUKON TERRITORIES

LOCATION 66° 20' 12" N LAT
137° 13' 01" W LONG

Permanent Datum 61 Elev. 1590

Log Measured From KB 15 Ft. Above Perm. Datum

