

BOREHOLE COMPENSATED SONIC LOG

SCHLUMBERGER OF CANADA Calgary, Alberta

WELL STANDARD LISTED
WELL NO. SOBC-IMP-S-CHANCE
63

TERRITORIES
90° N. LAT.
150° W. LONG.

Elev. 2303
18 Ft. Above Perm. Datum

Other Services: GST, ICS
SNP FDC DILE
ELEV: KB 2321
GL 2303
CBF

MAY 1952 CAL 8B

REMARKS
Drilling Stopped 1100 / 20th : Circulation Stopped 0200 / 24th : Tool on Bottom 1500 / 24th : 1st Run Service Order # 3507 B.H.T. 172 °F

Caliper No. B56	MUD SAMPLES
Cartridge No. A31	
Panel No. D594	Rm #1 = 2.65 ± 65°F
Sonde No. A137	Rm #2 = 2.65 ± 65°F
Centralizer Type RUBBER BUMPERS	Rm #3 = 2.70 ± 65°F

GAMMA RAY CALIBRATION:			
Background CPS	Test Source CPS	Galv. Increase Divisions	Panel Sens. Tap for Cal.
36	420	10.0	PGP

**GAMMA RAY
API UNITS**

Sens. 150	T.C. 2	div. to left
Zero 0		
150		
300		

**CALIPER
hole diameter in inches**

6 7 8 9 10 11 12 13 14

DEPTHS

0100
0200
0300

**SONIC
INTERVAL TRANSIT TIME
microseconds per foot**

140	90	40
240	190	140

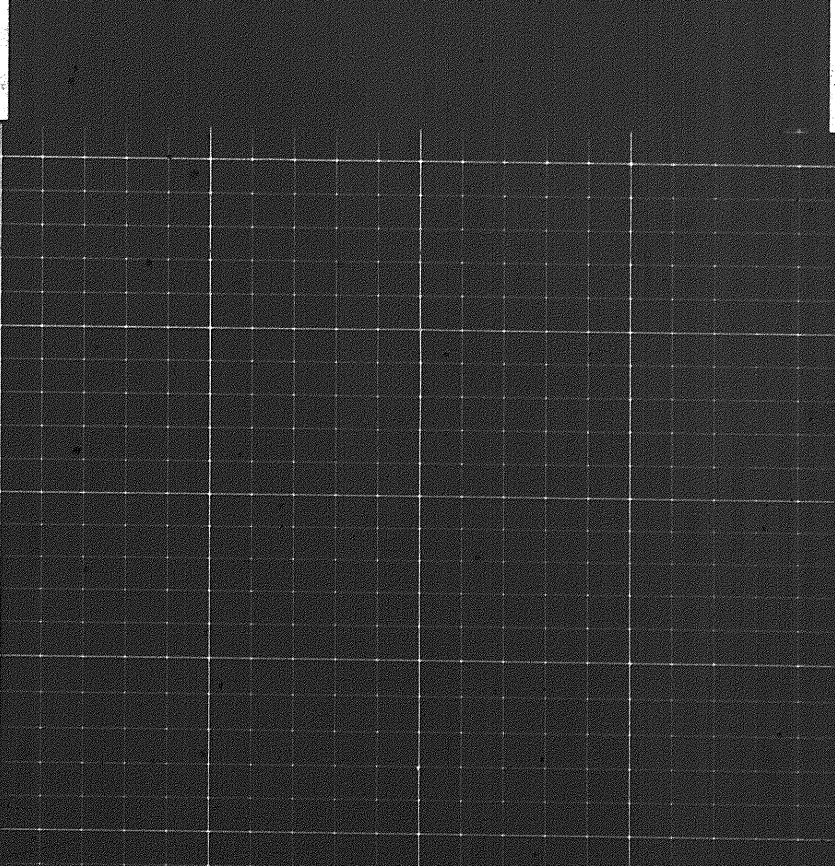

Speed in FPM

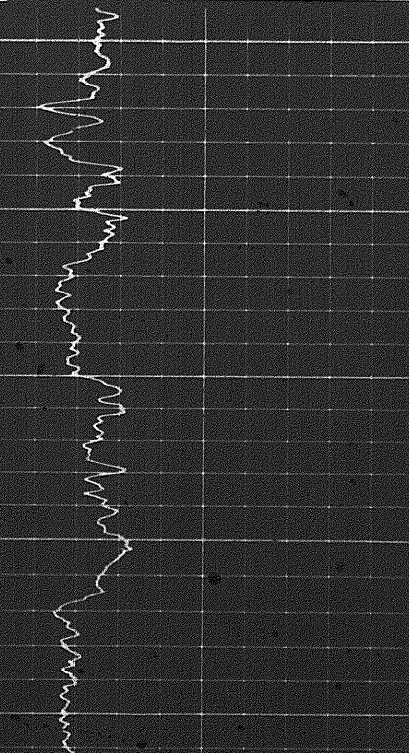

107

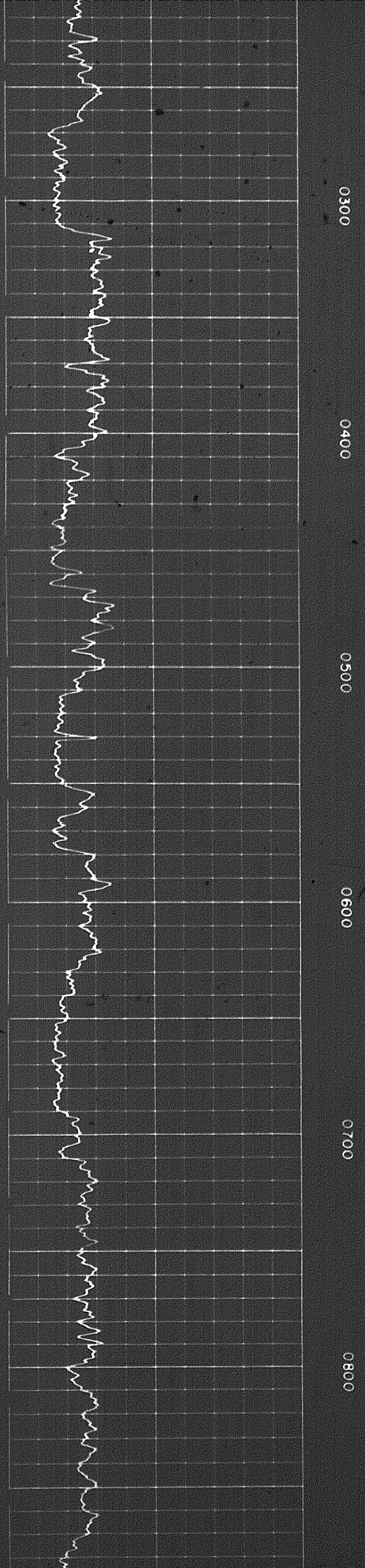

0300

0400

0500

0600

0700

0800

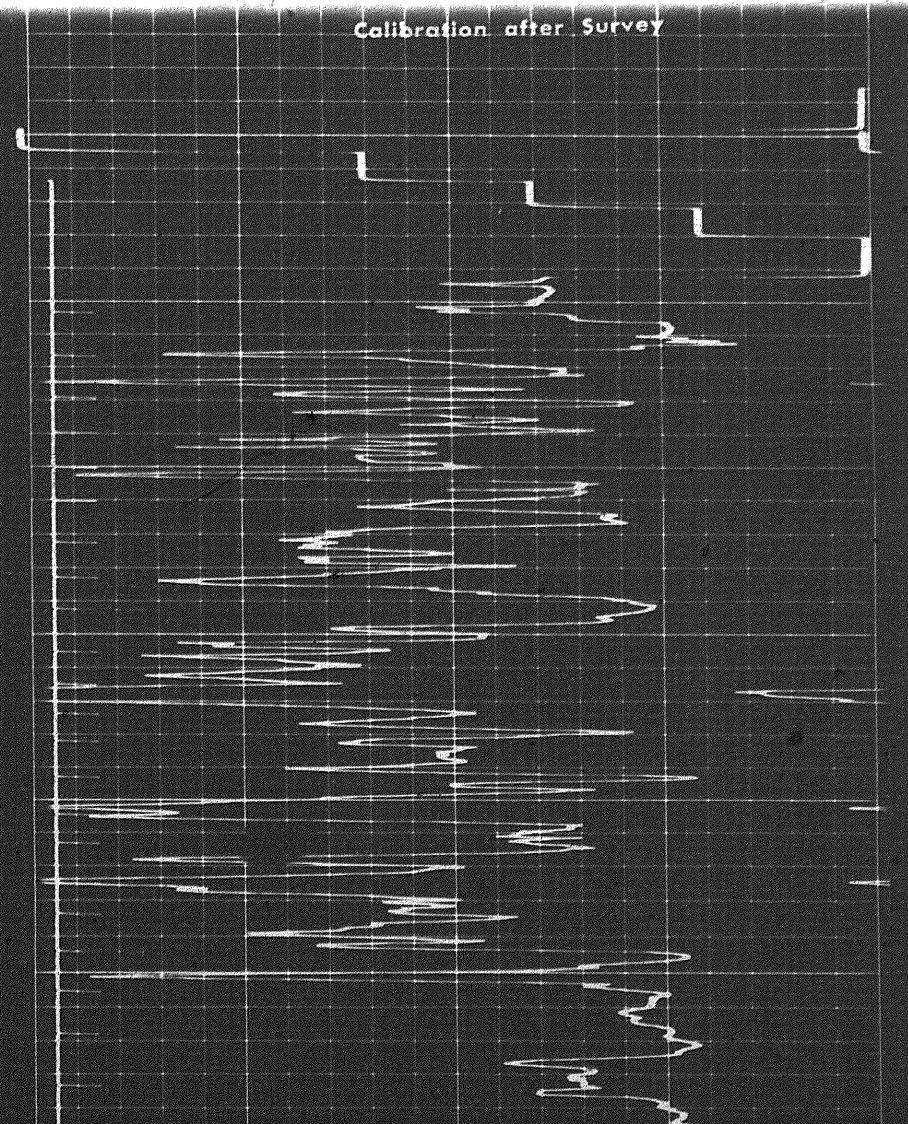
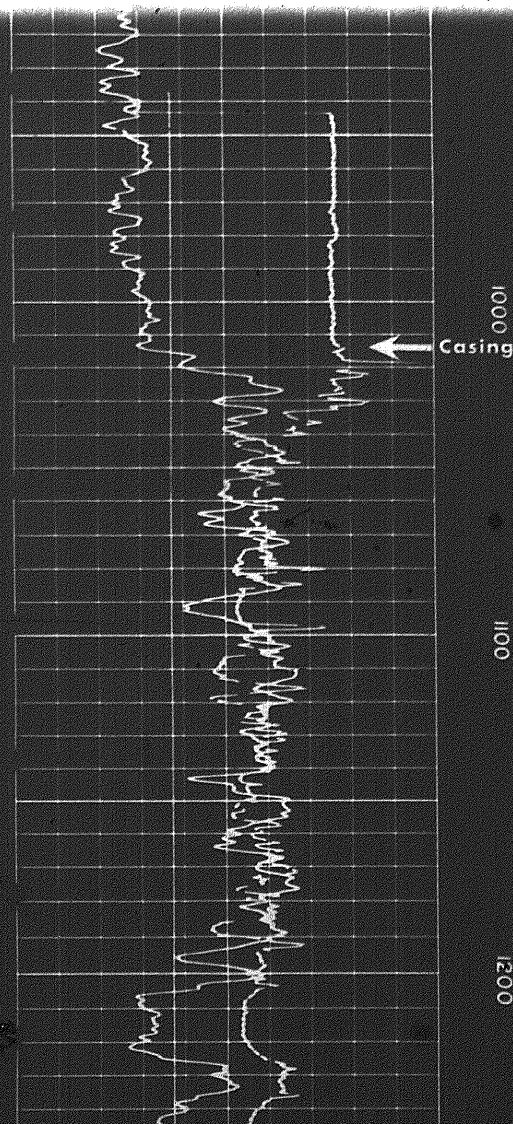
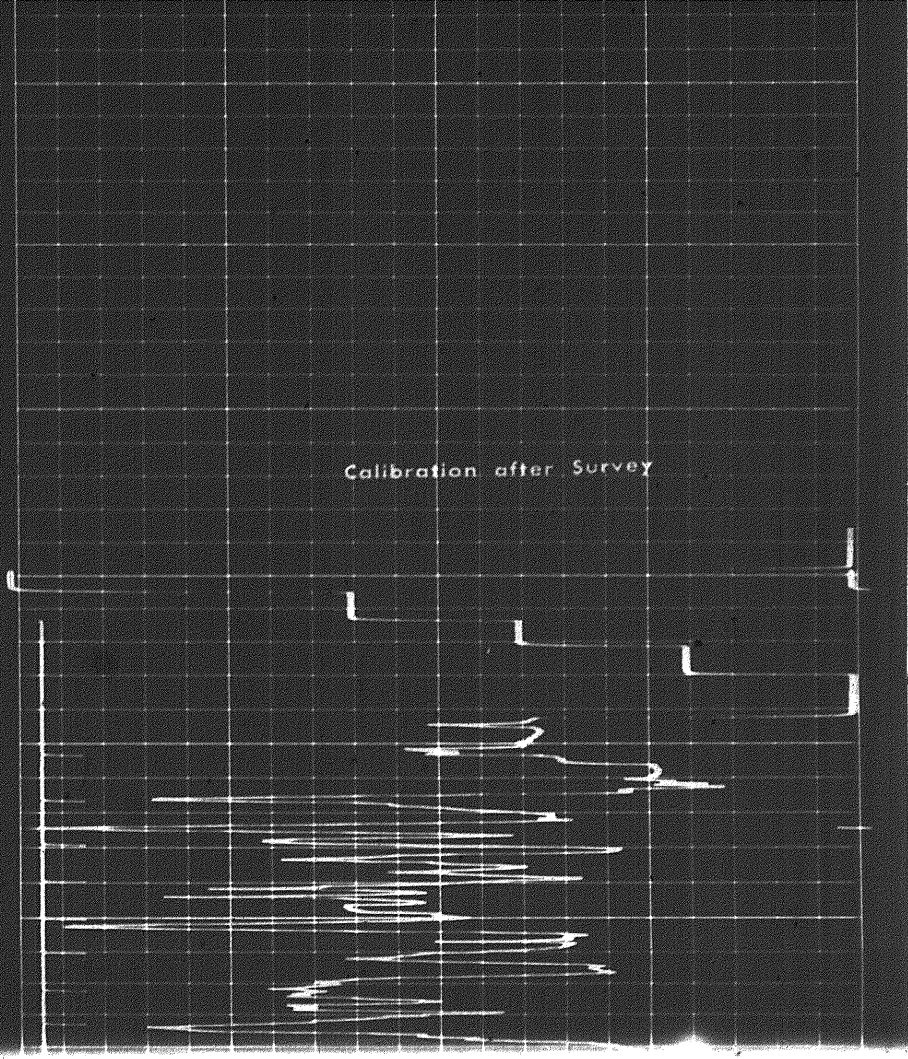
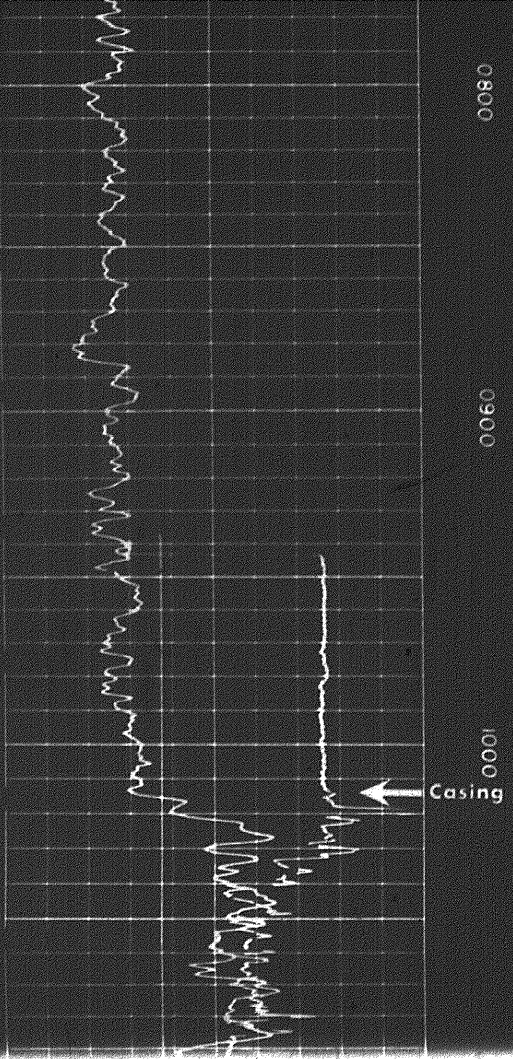

202

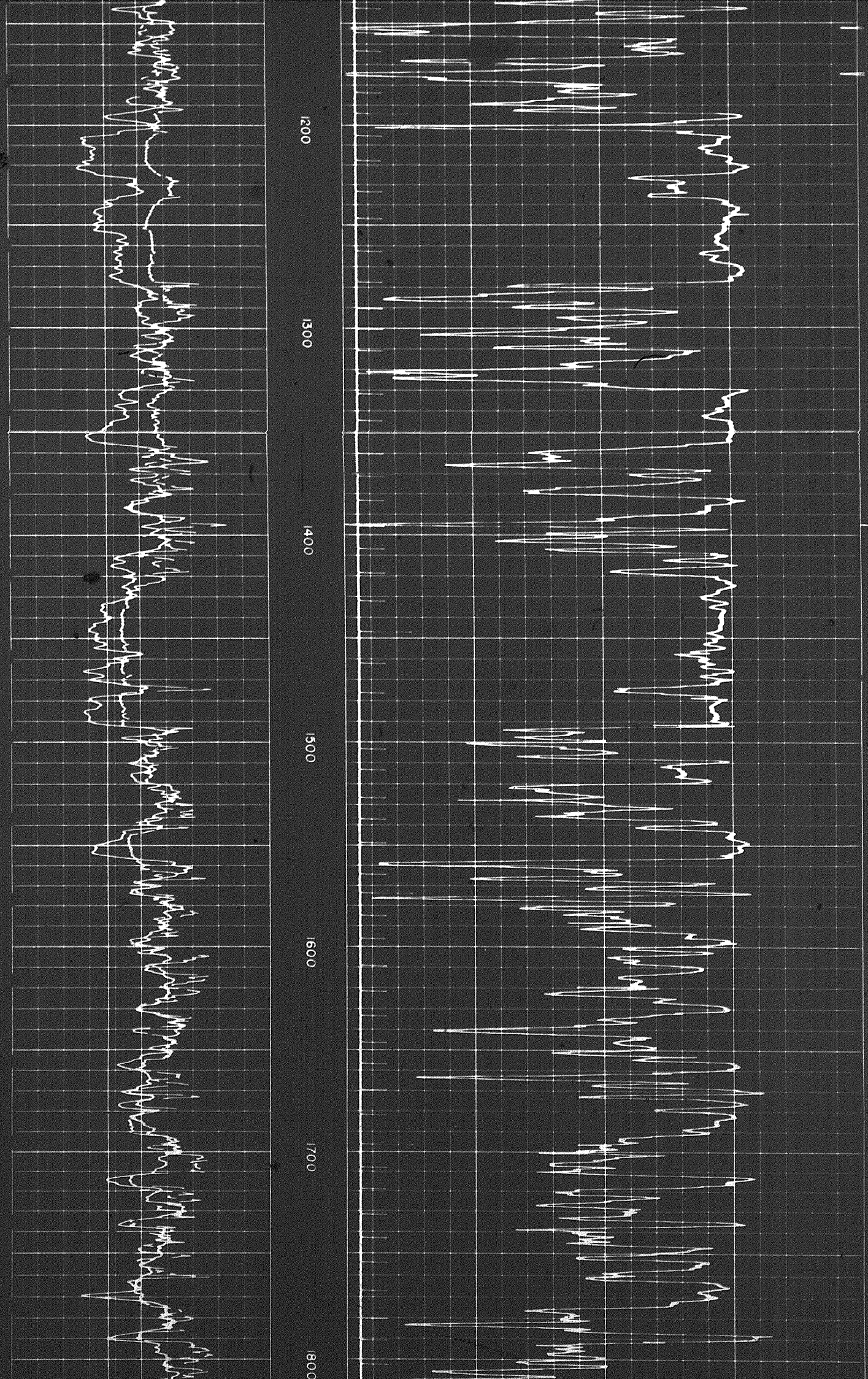

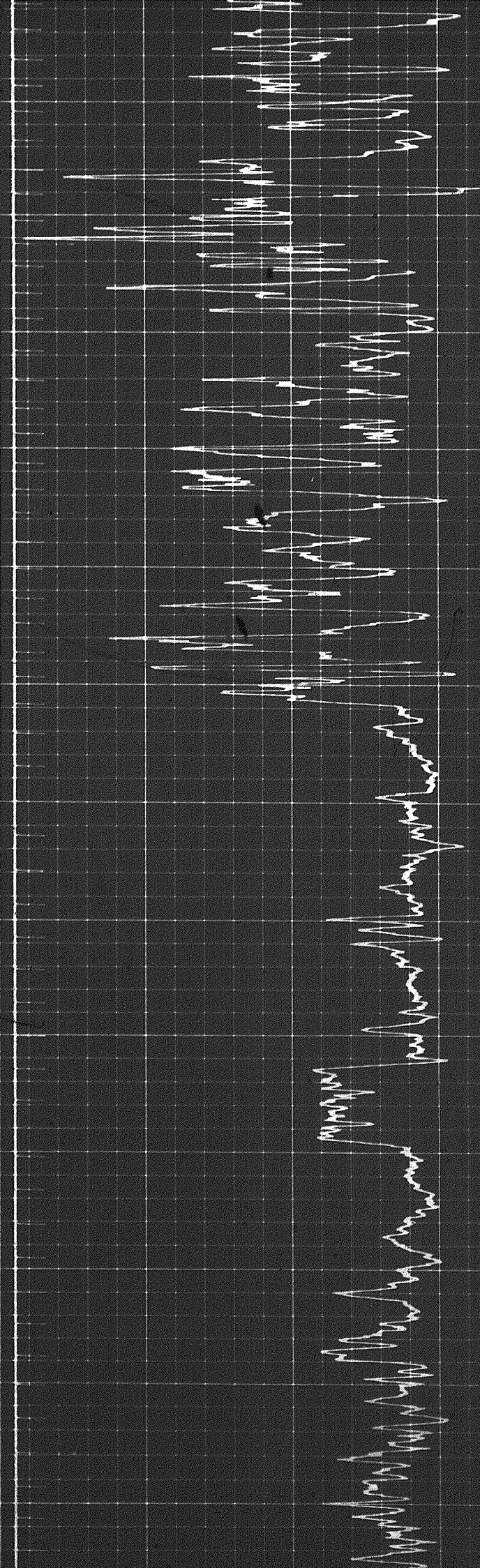

1800

1900

2000

2100

2200

2300

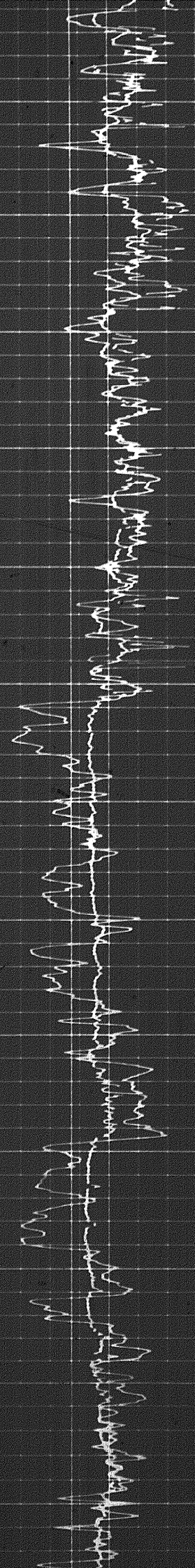

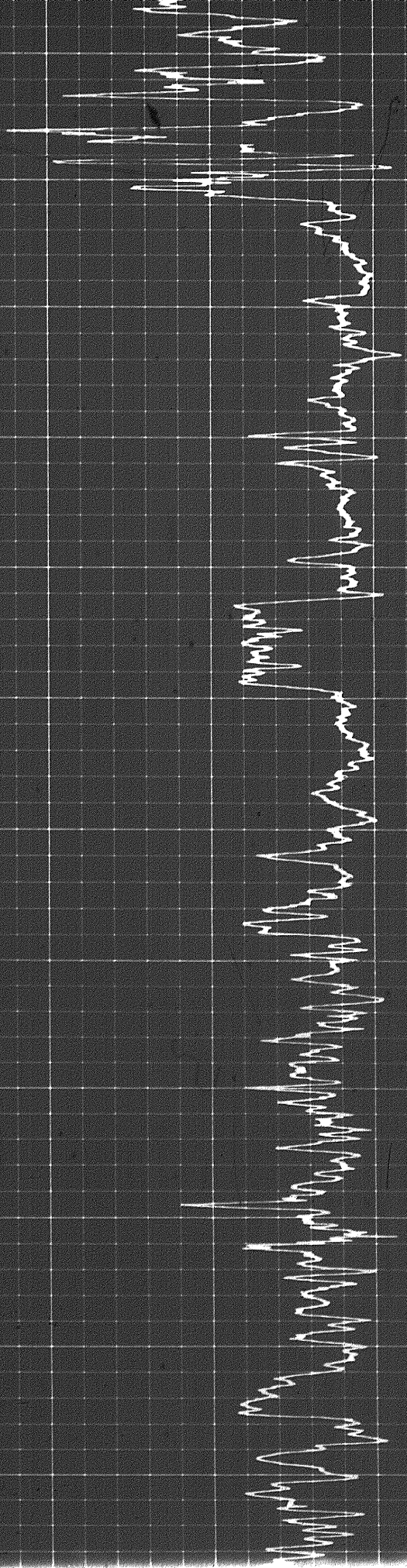

2000 2100 2200 2300 2400 2500

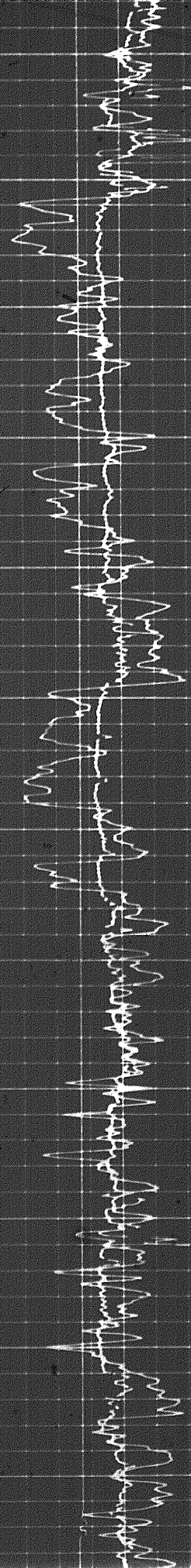

SB

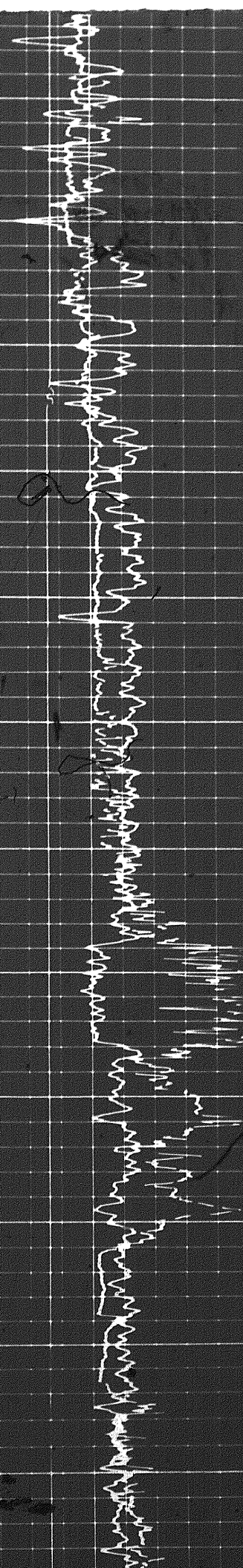
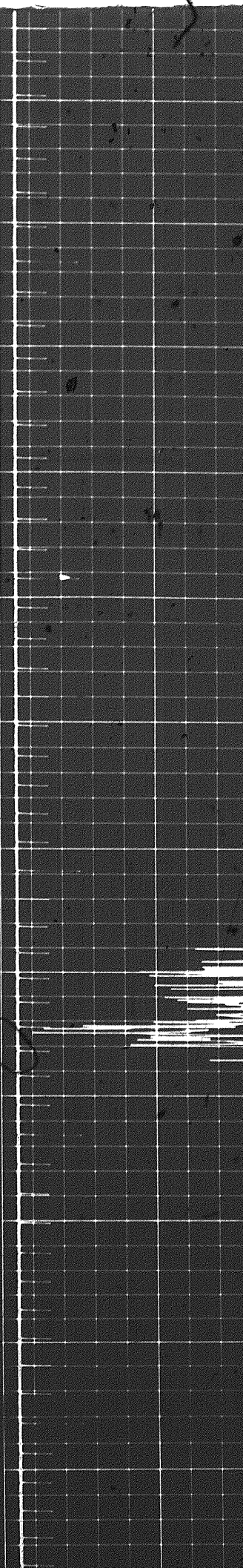
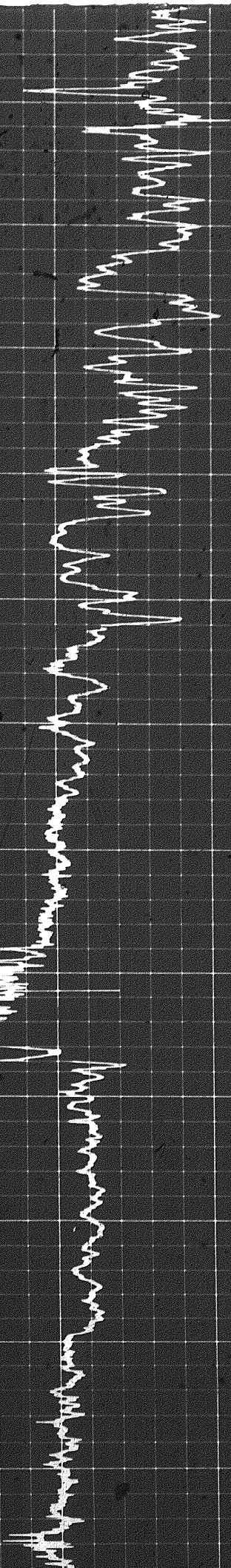

2400

2500

2600

2700

2800

2900

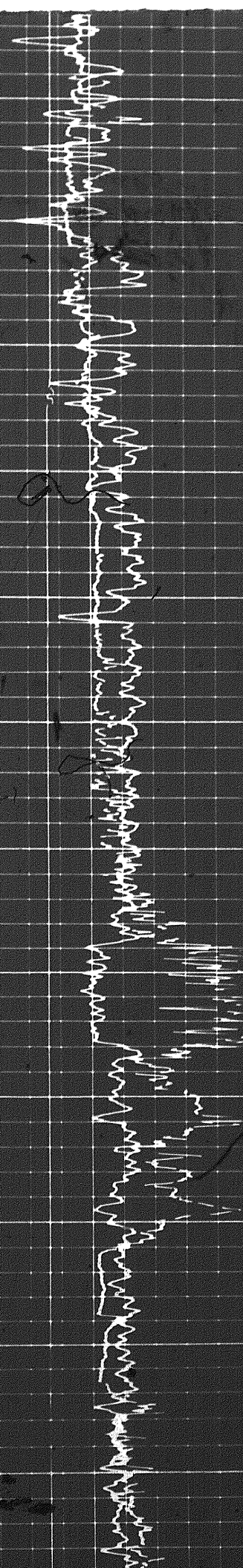
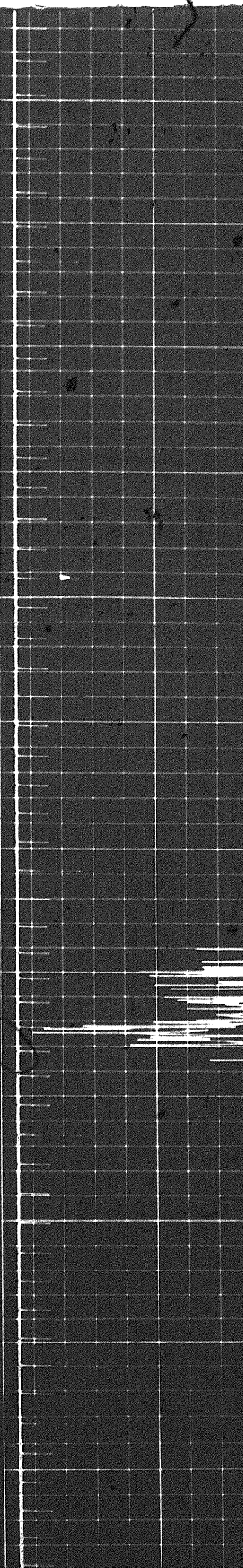
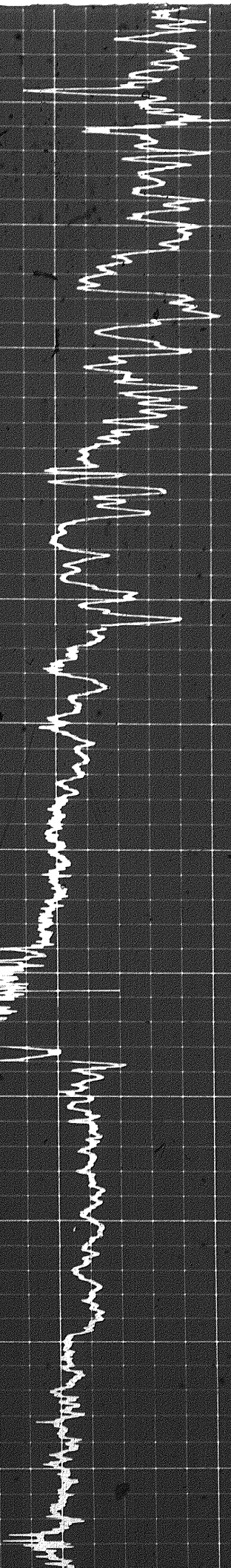

2400

2500

2600

2700

2800

2900

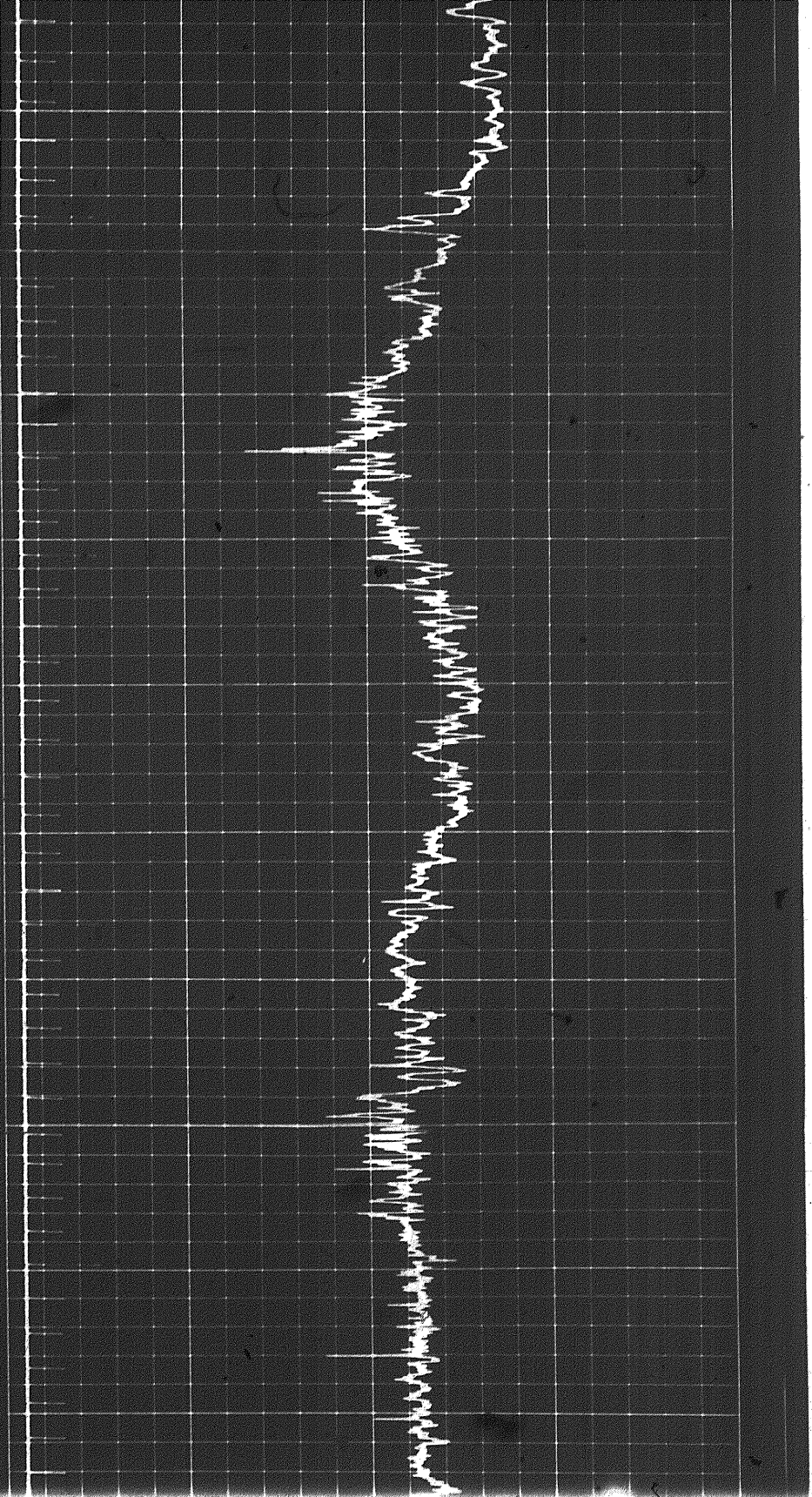

3500

3600

3700

3800

3900

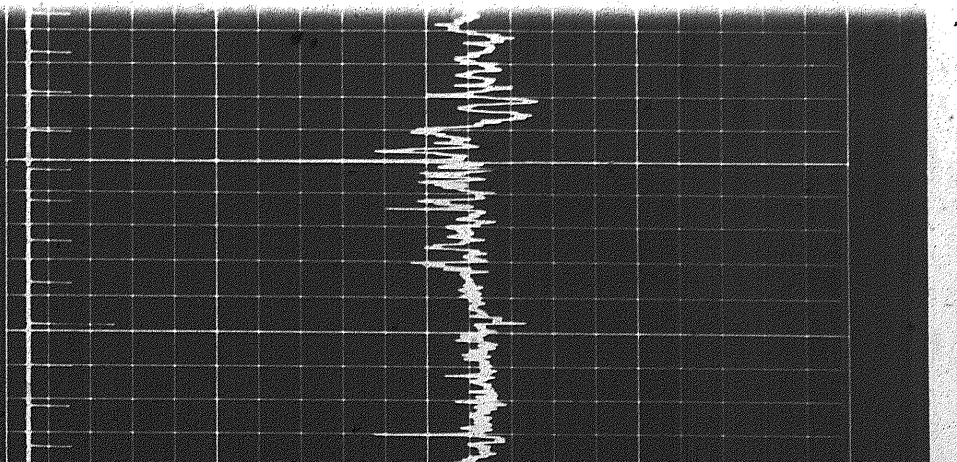

3900

3900

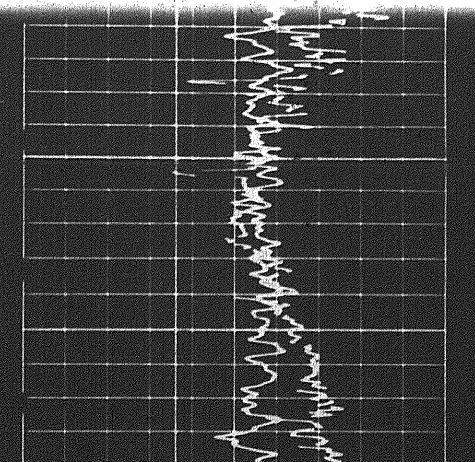
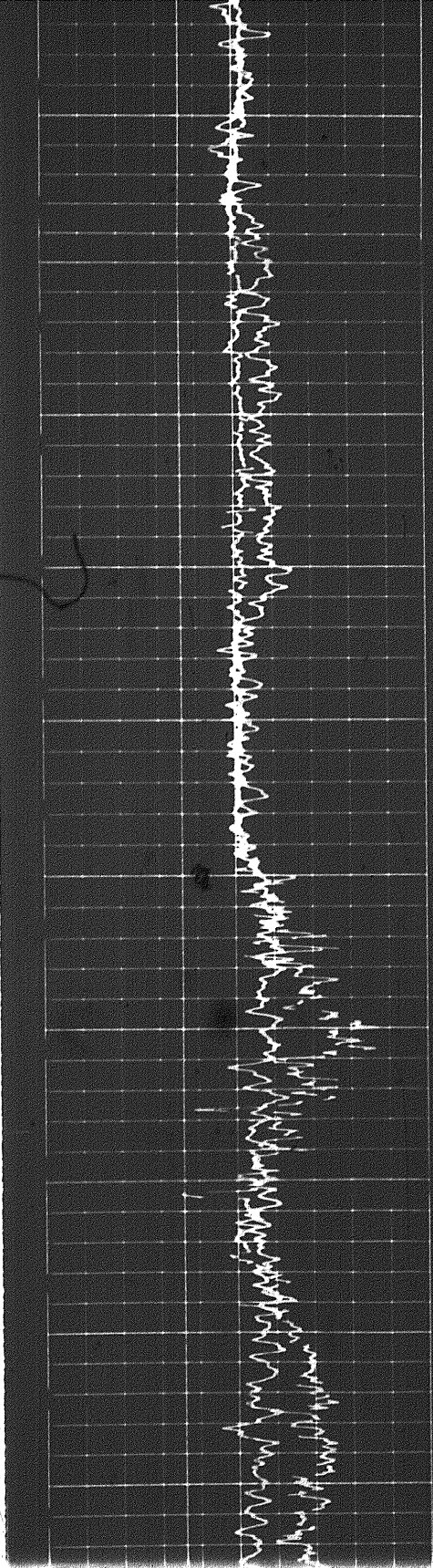

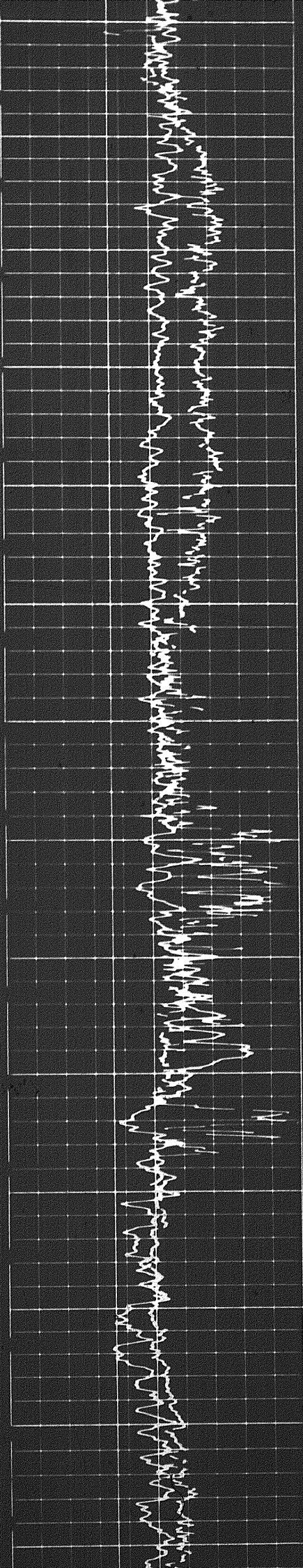
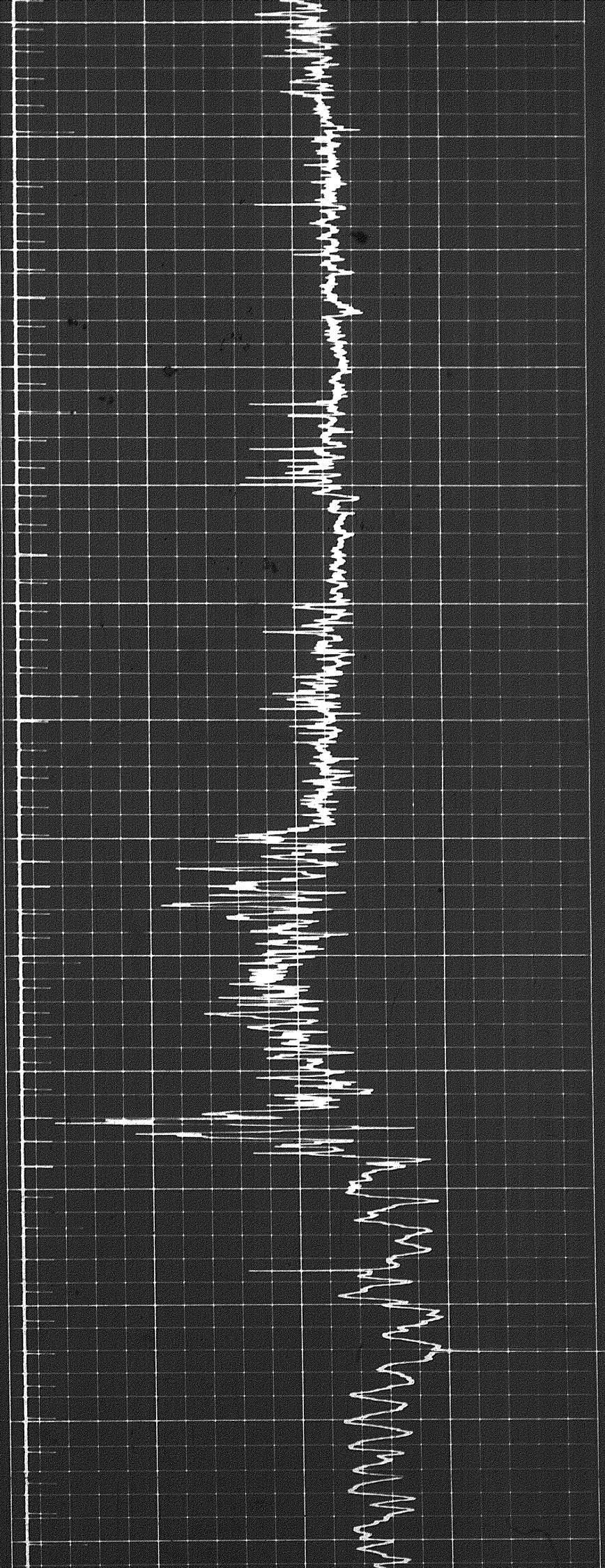

4 of

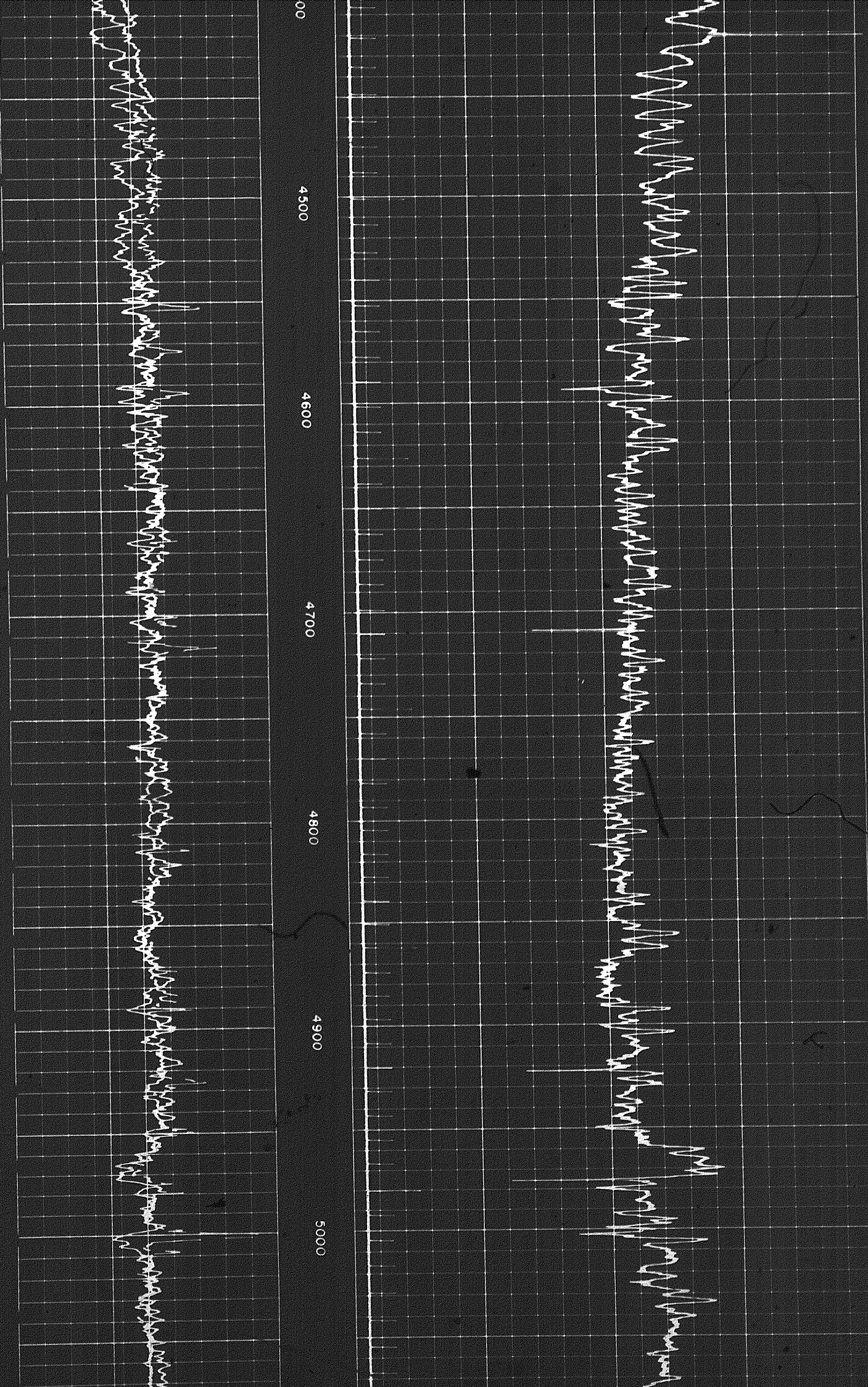

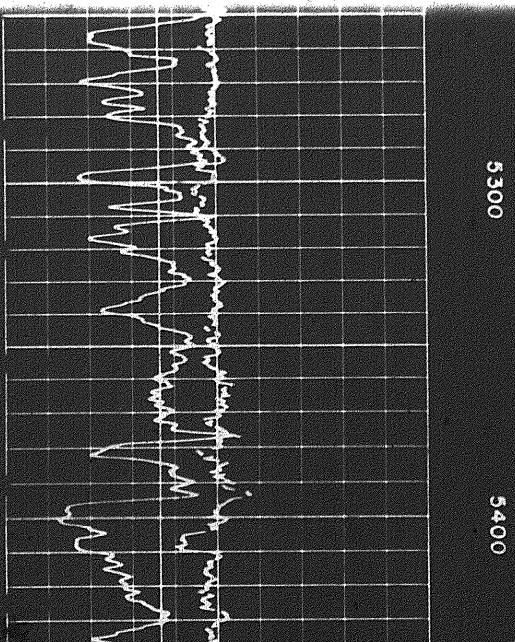
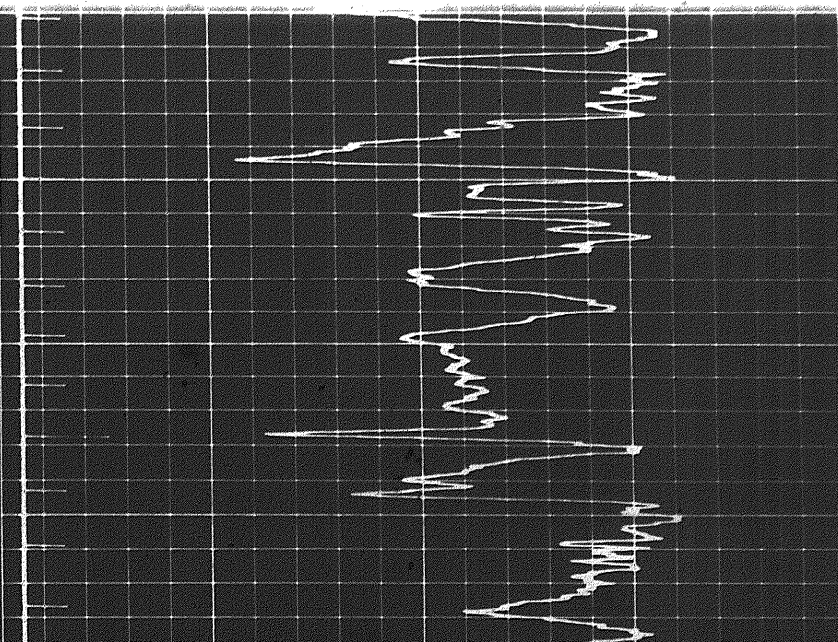
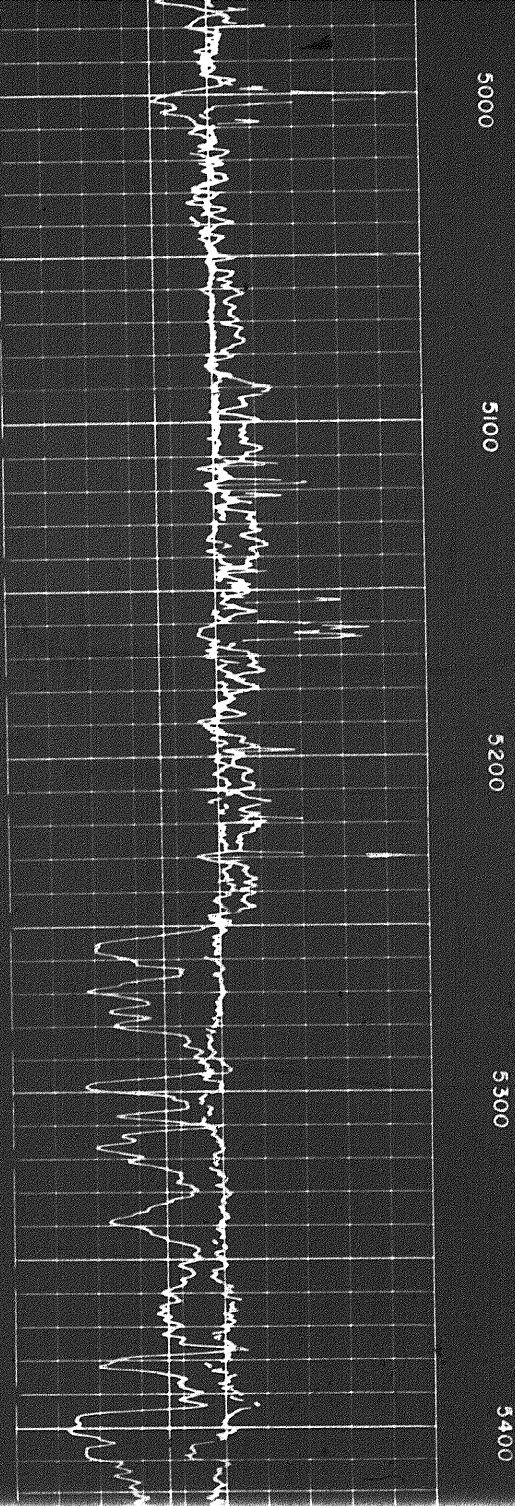
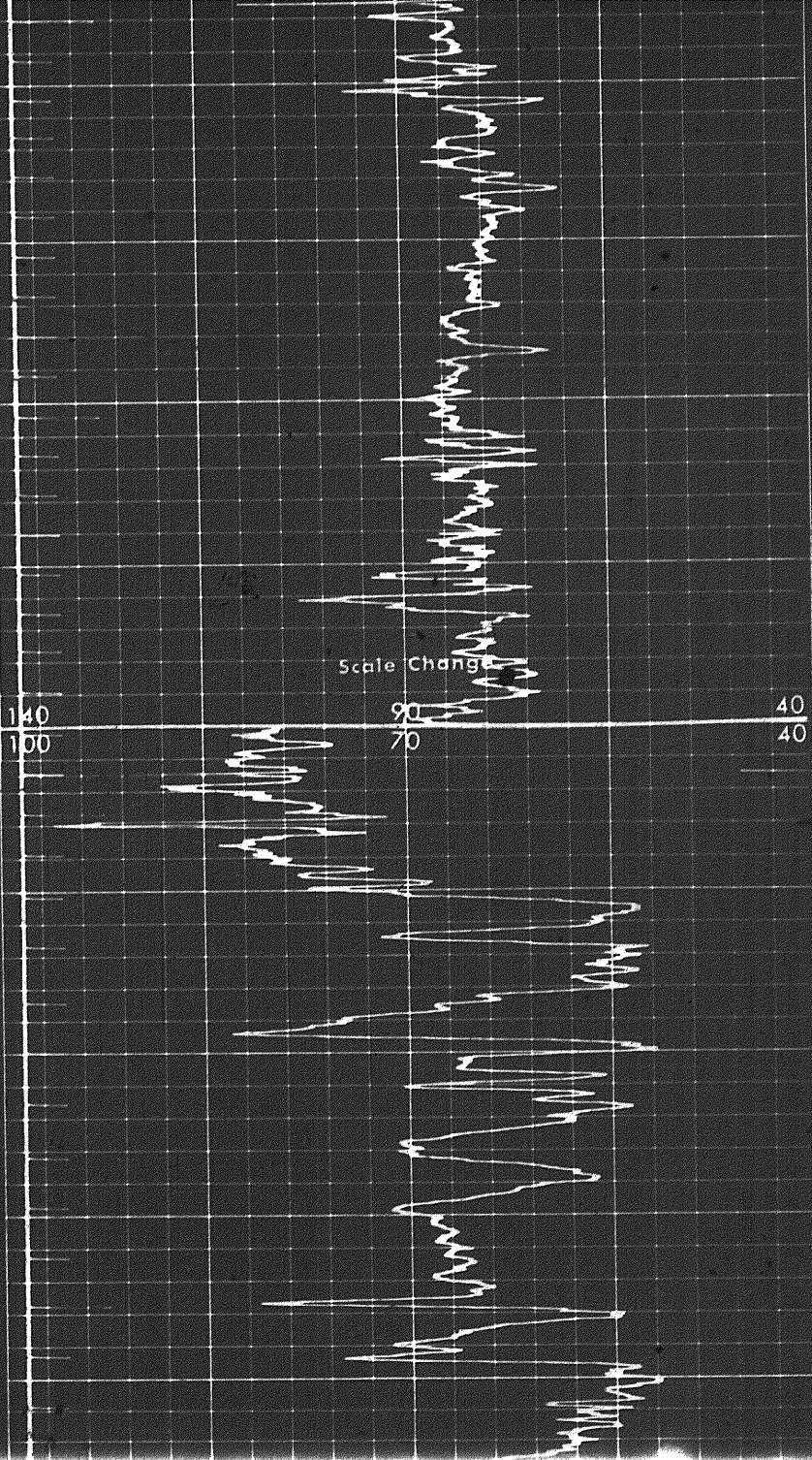

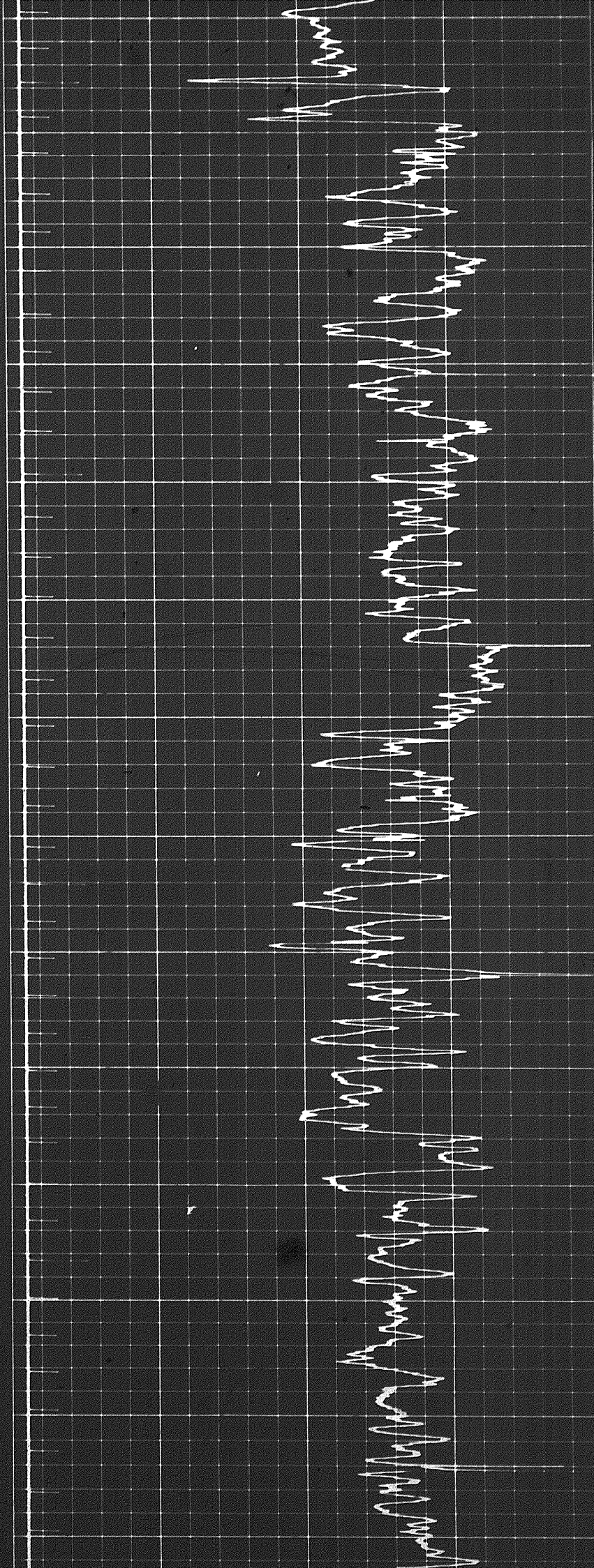
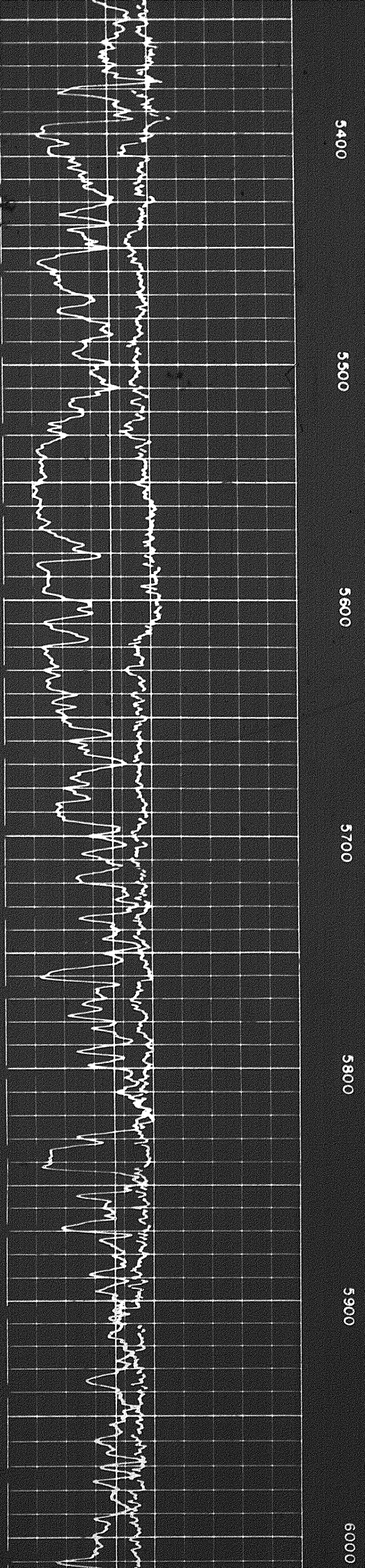

5 of

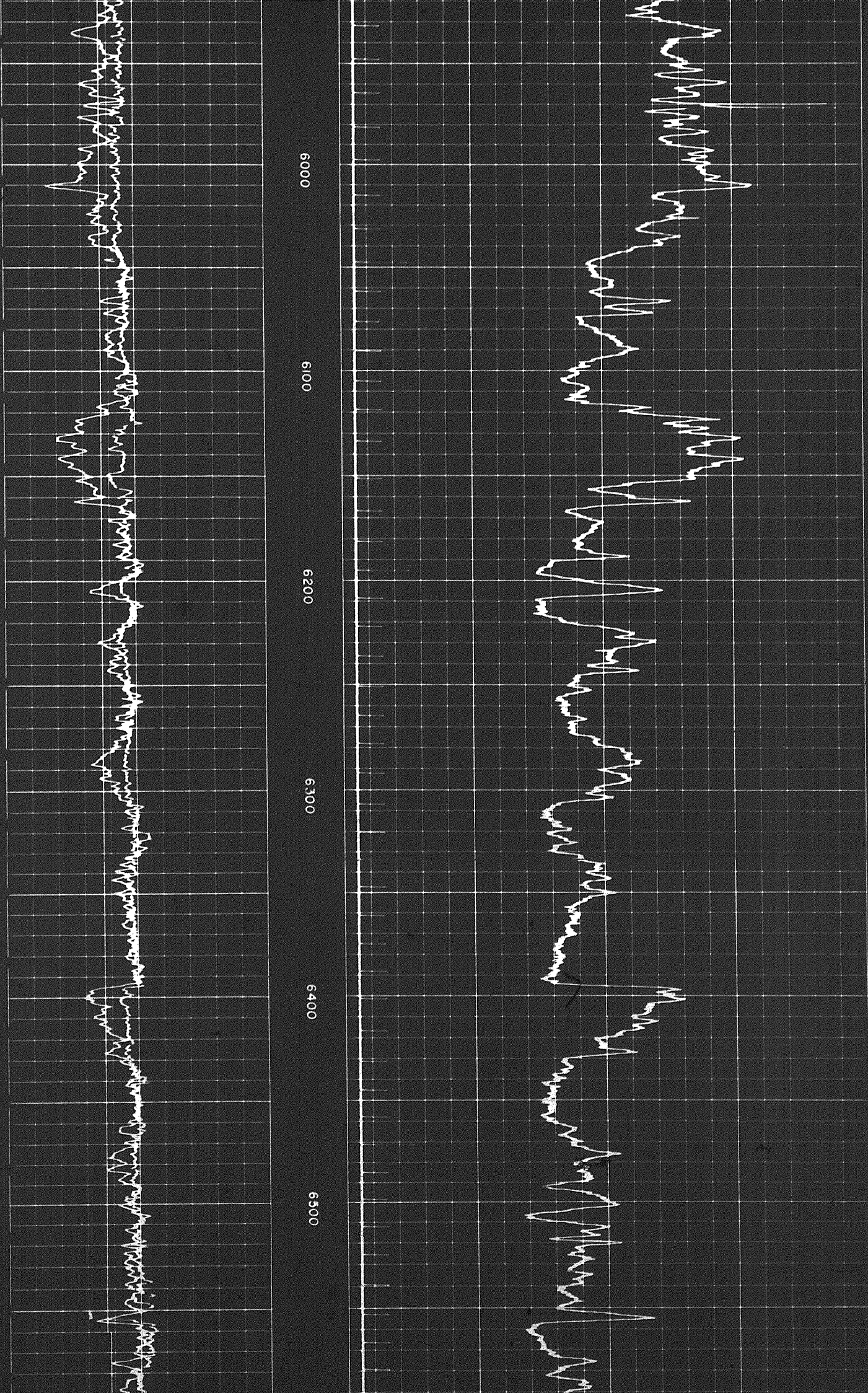

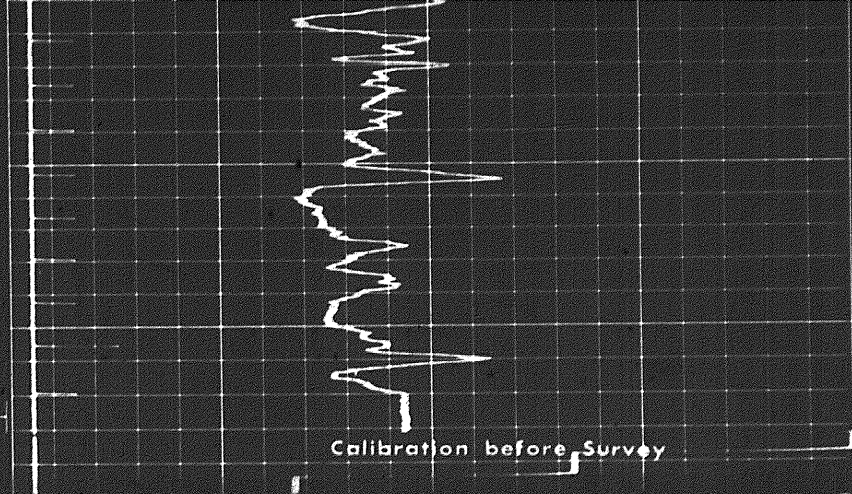
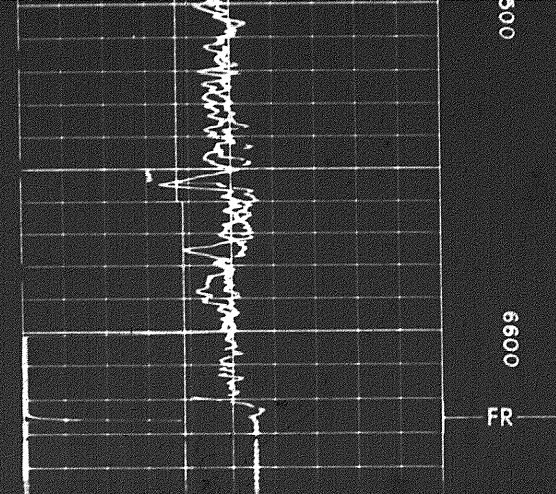

6 7 8 9 10 11 12 13 14

CALIPER
hole diameter in inches

Sens. 150 T.C. 2
Zero 0 div. to left

Speed in FPM

160 130 100 70

GAMMA RAY
API UNITS

DEPTH'S

SONIC
INTERVAL TRANSIT TIME
microseconds per foot

DETAIL LOG
5" = 100'

GAMMA RAY
API UNITS

DEPTH'S

SONIC
INTERVAL TRANSIT TIME
microseconds per foot

150 100 70 40

160 130 100 70 40

Speed in FPM

Sens. 150 T.C. 2
Zero 0 div. to left

150 300

160 130 100 70 40

GAMMA RAY
API UNITS

DEPTH'S

SONIC
INTERVAL TRANSIT TIME
microseconds per foot

DETAIL LOG
5" = 100'

GAMMA RAY
API UNITS

DEPTH'S

SONIC
INTERVAL TRANSIT TIME
microseconds per foot

Speed in FPM

Sens. 150 T.C. 2
Zero 0 div. to left

50 300

140 90 40
240 190 40

CALIPER
hole diameter in inches

6 7 8 9 10 11 12 13 14

140 90 40
240 190 40

Speed in FPM →

Zero 50
50 300
div. to left

CALIPER
hole diameter in inches

6 7 8 9 10 11 12 13 14

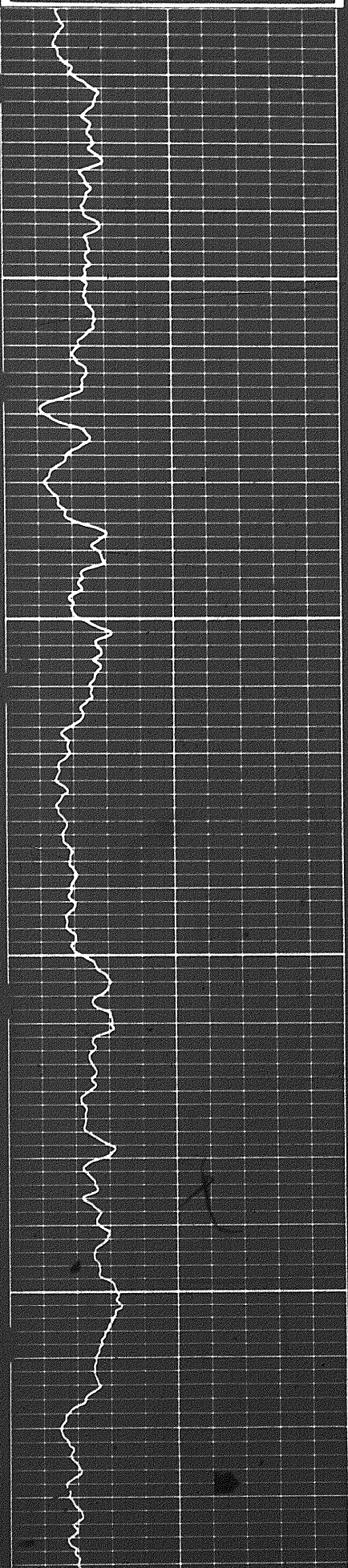

0000

0020

240 190 140

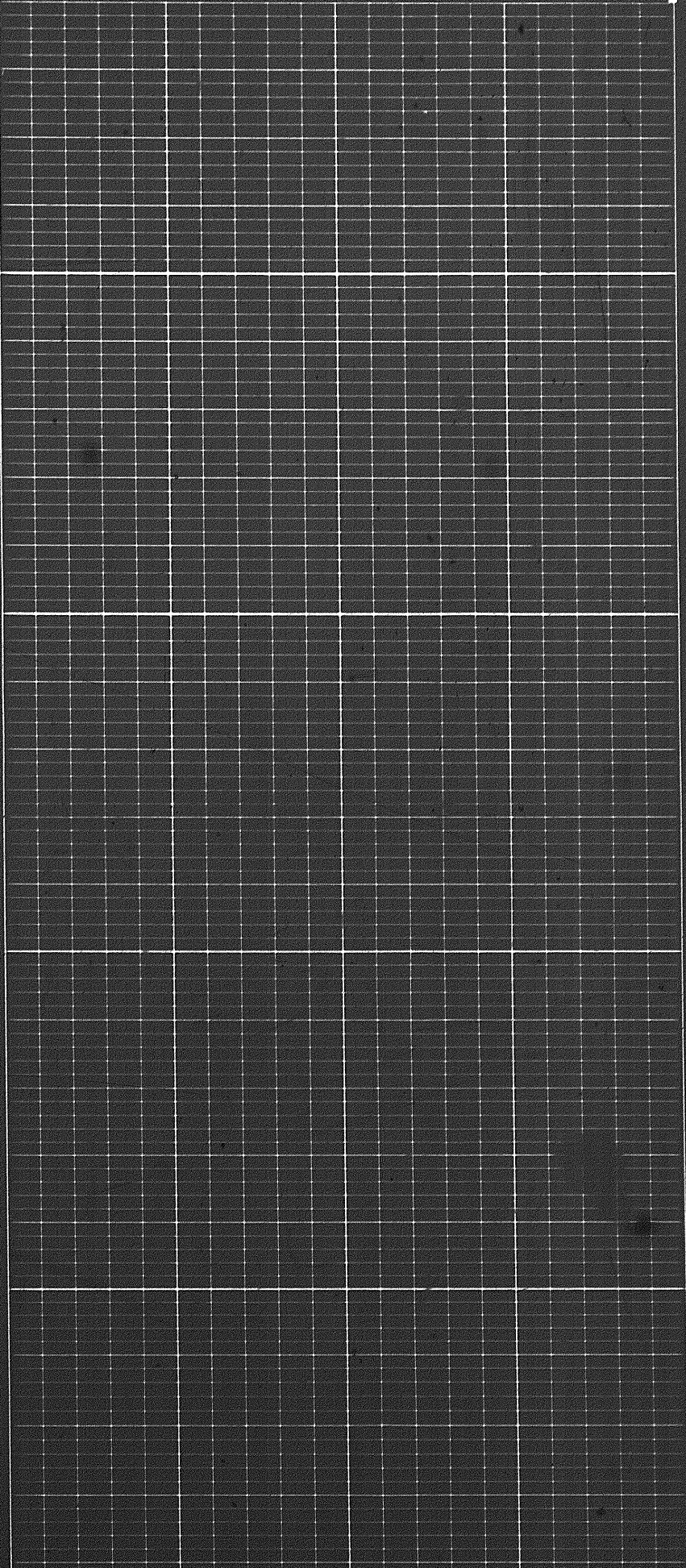

609

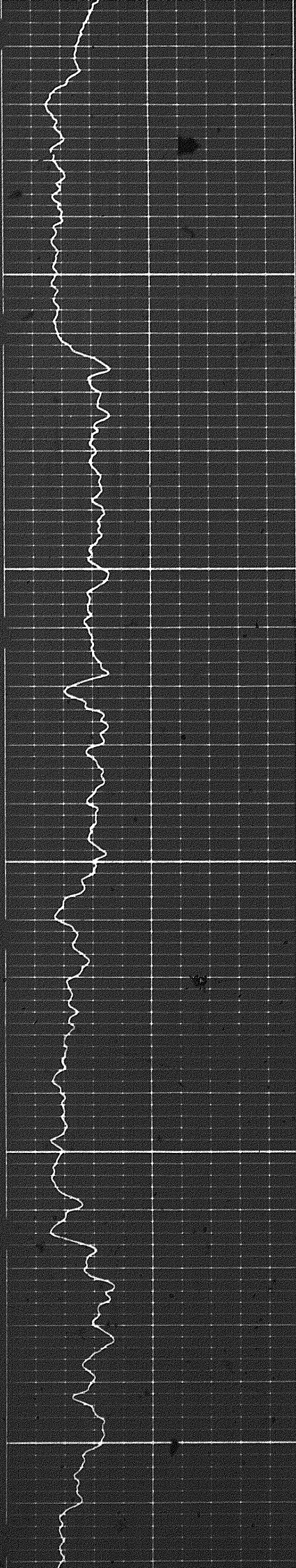

0300

0400

0500

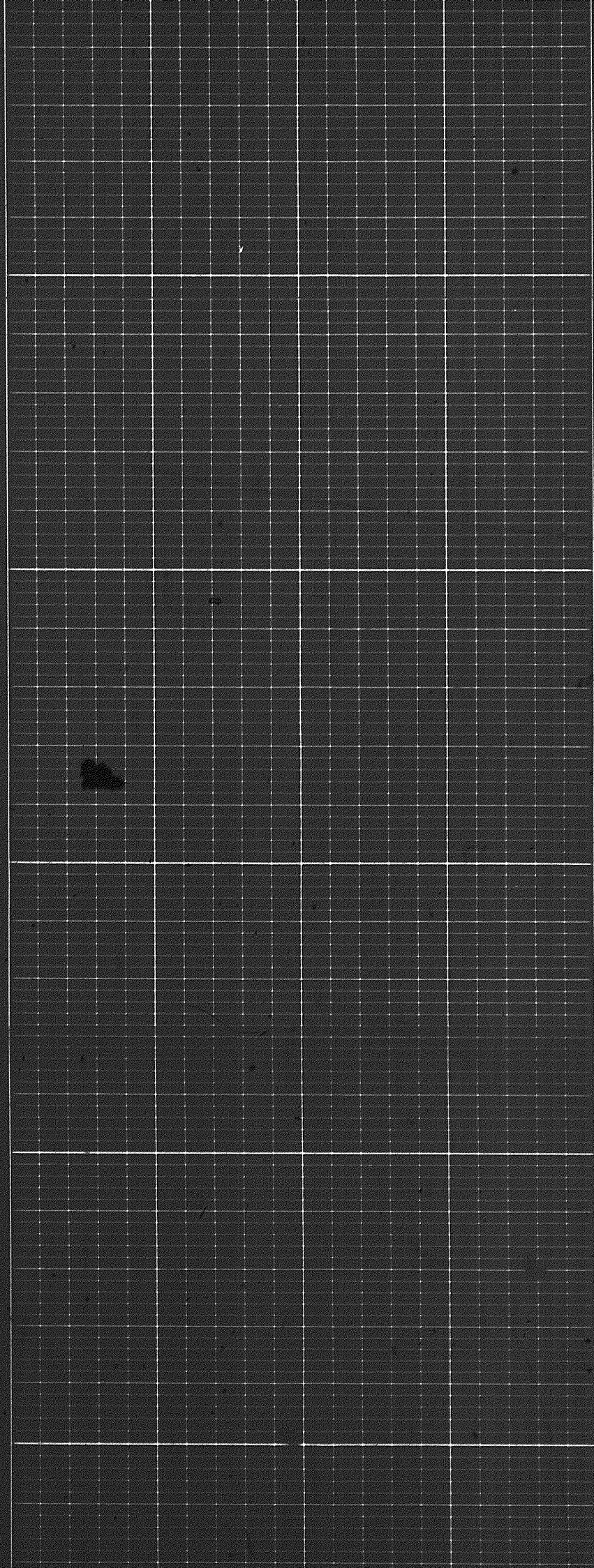

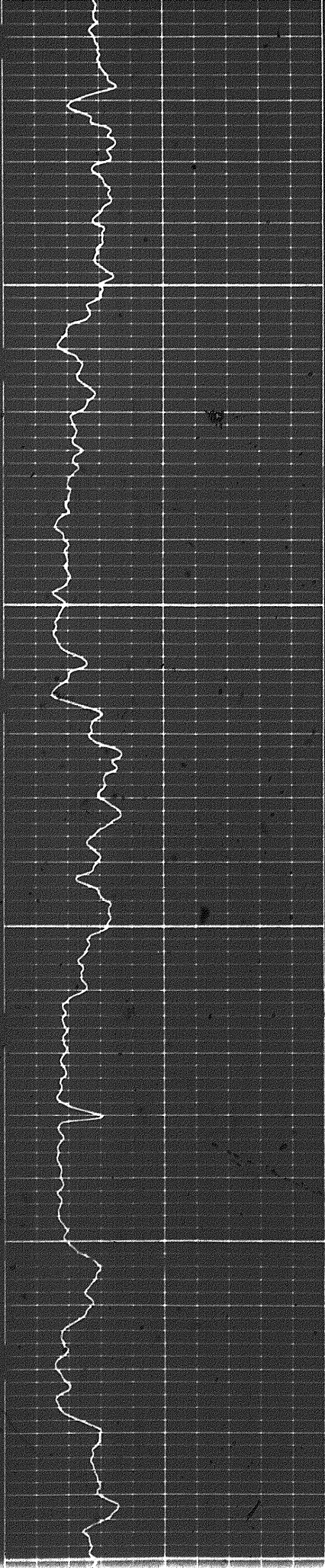

0400

0500

06

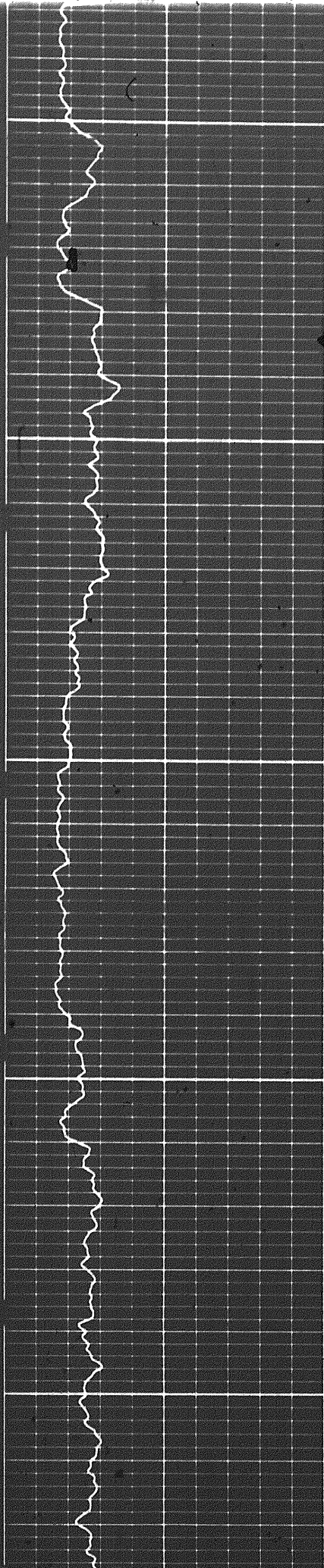

0600

0700

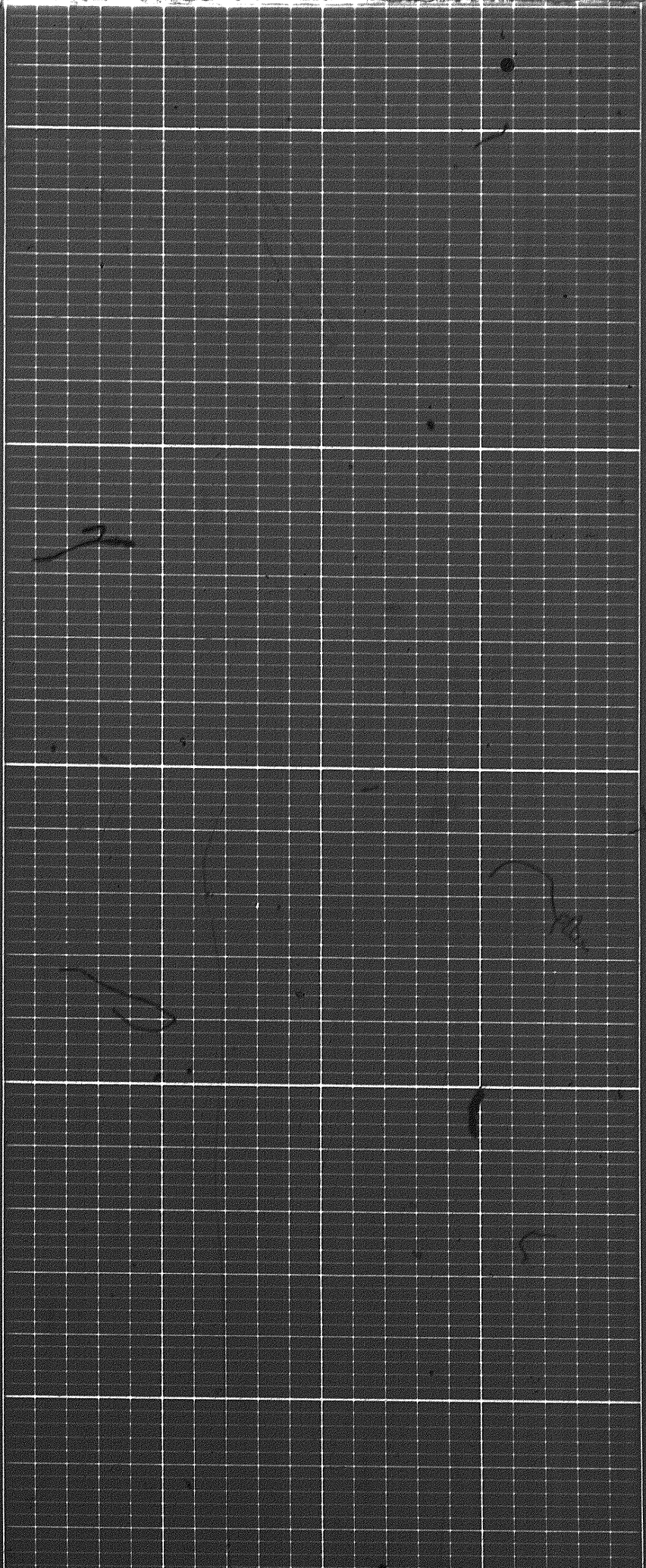

4

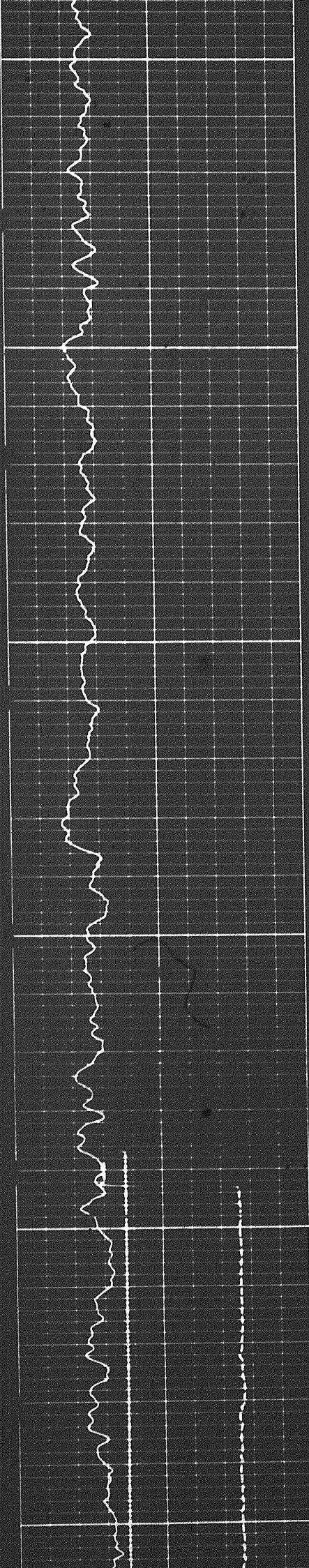

0080

0060

0001

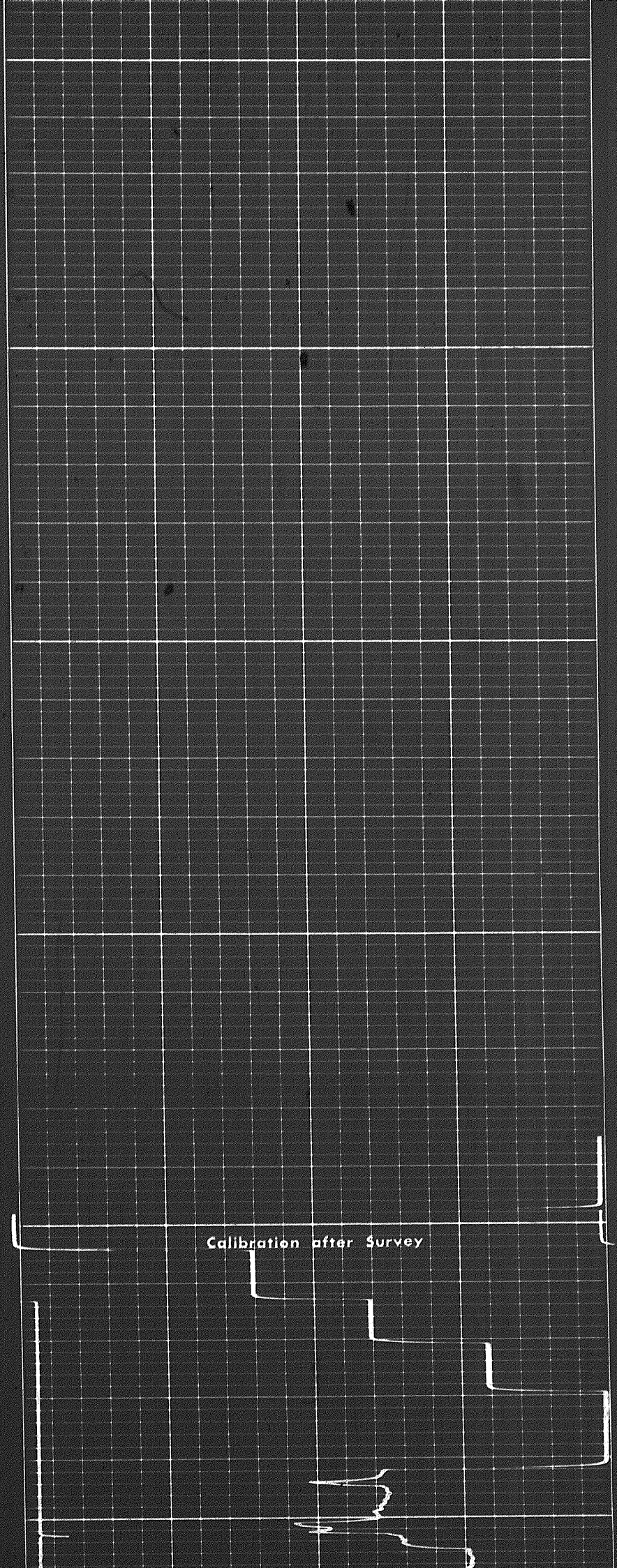

Calibration after Survey

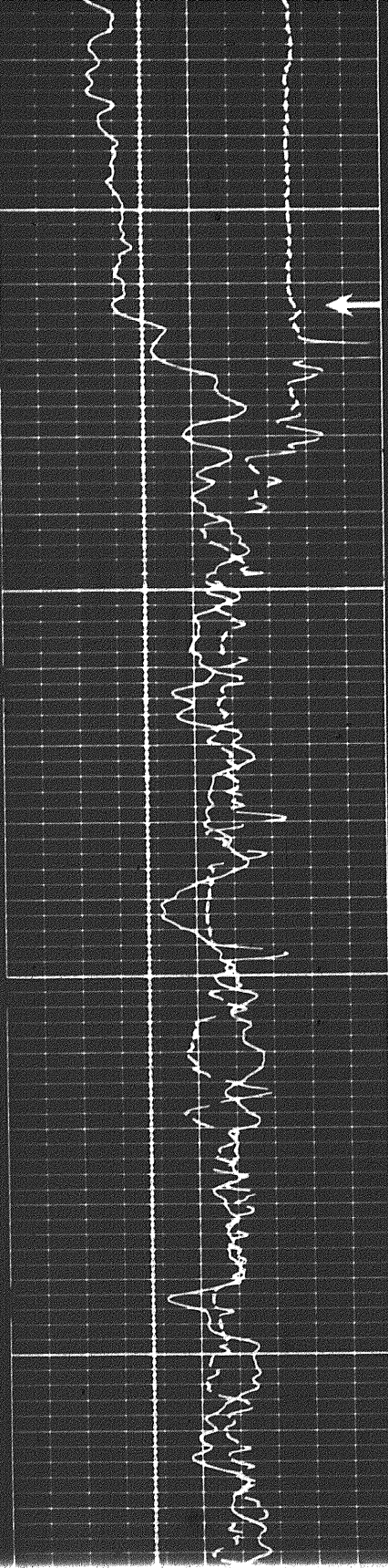

0001

Casing



0001

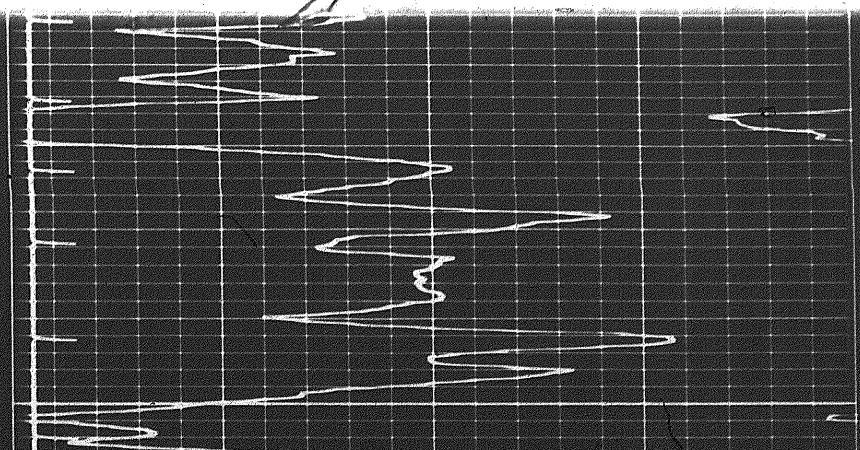
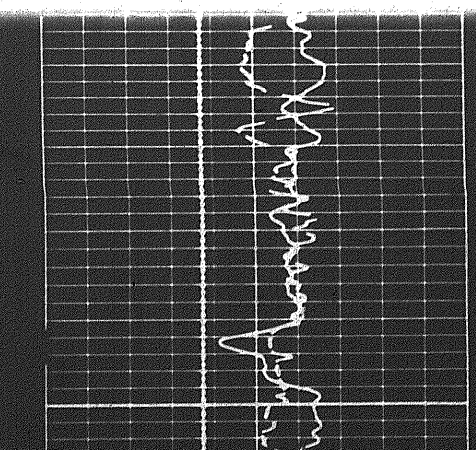
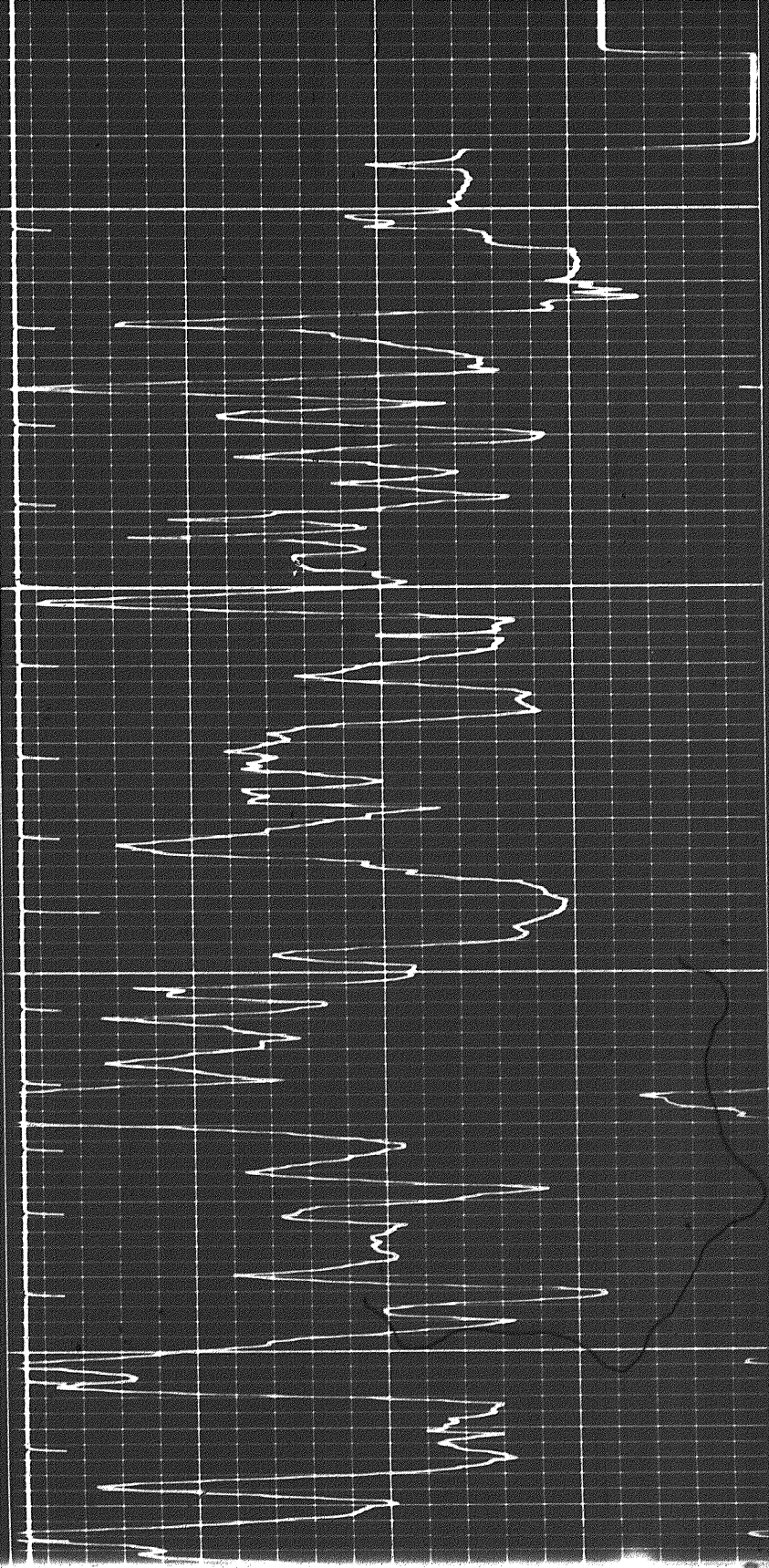

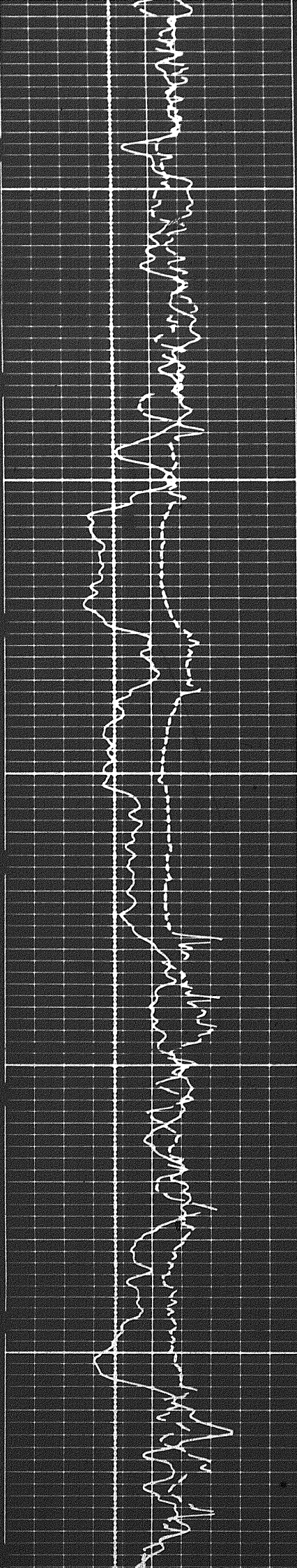

200

300

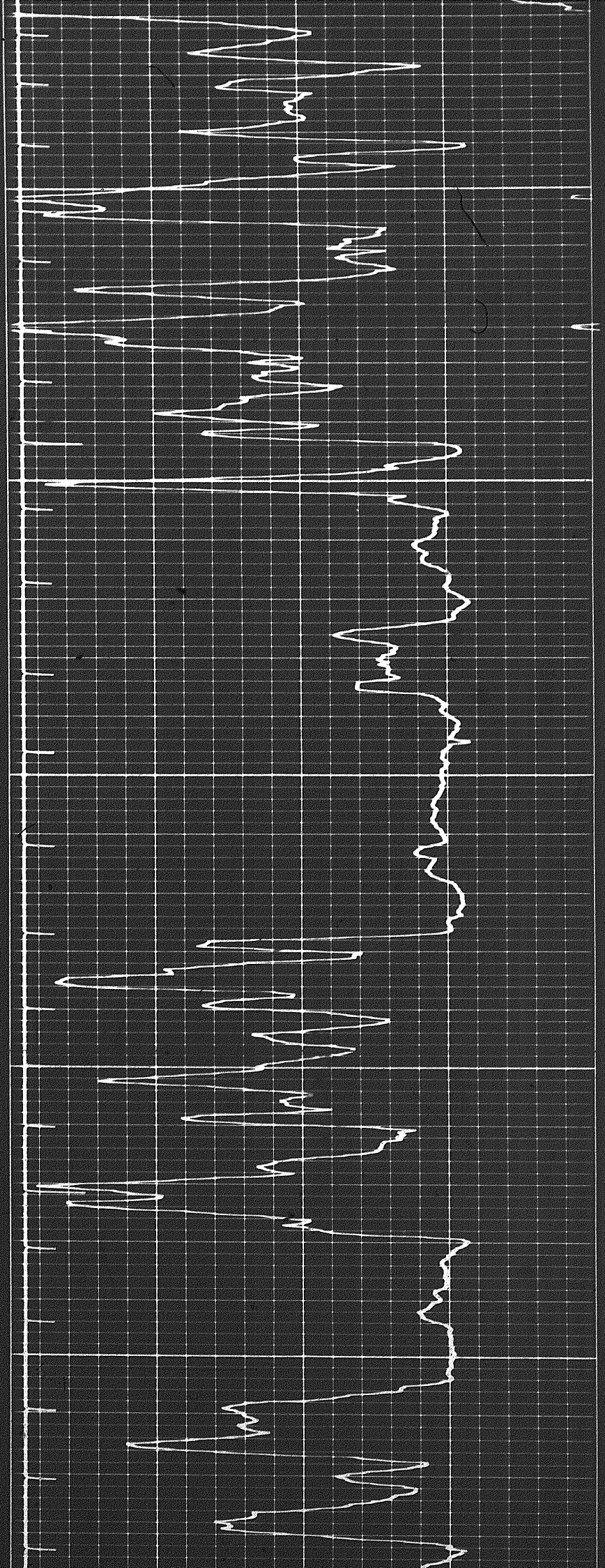

CA

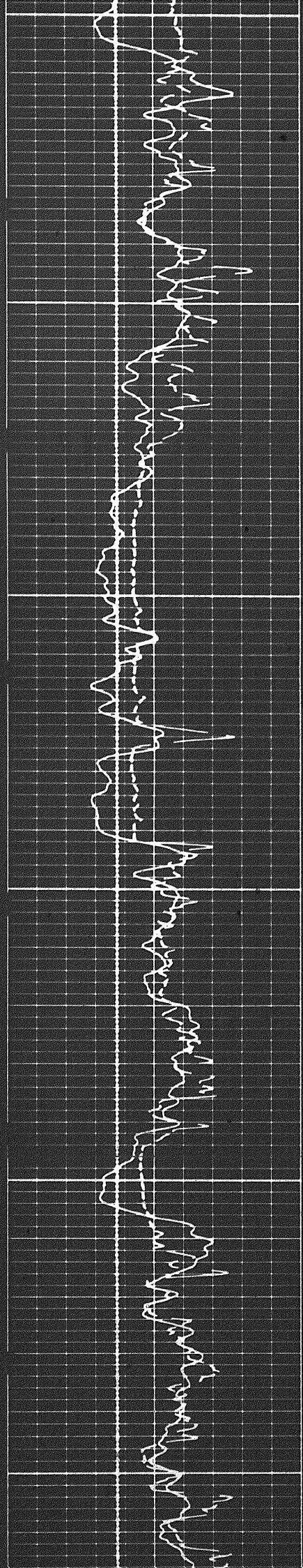

1400

1500

1600

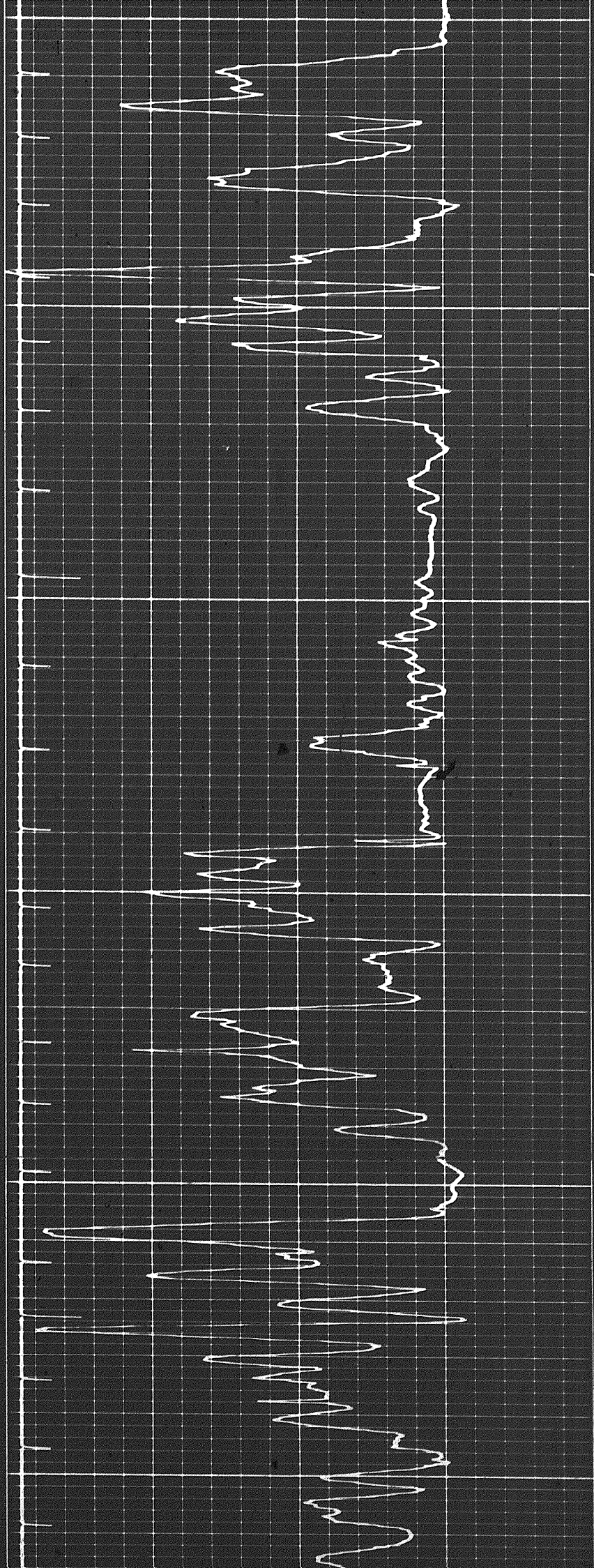

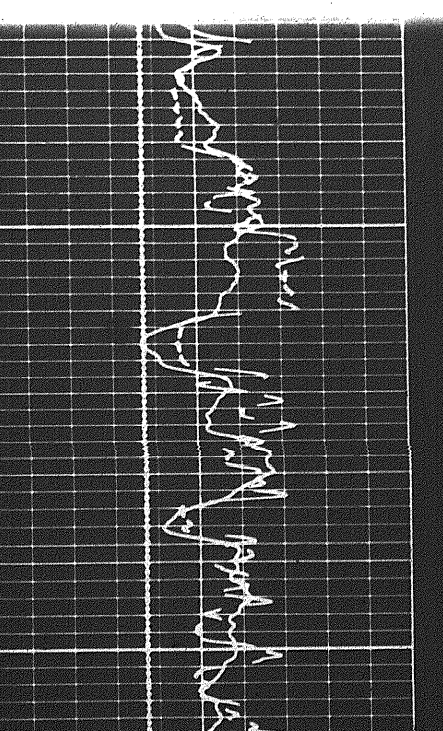
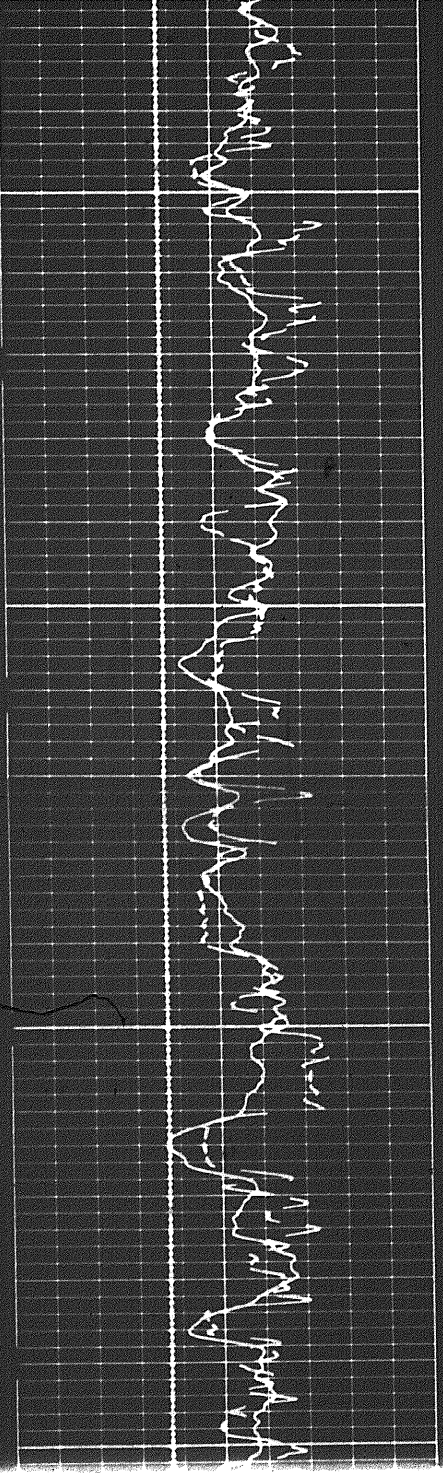
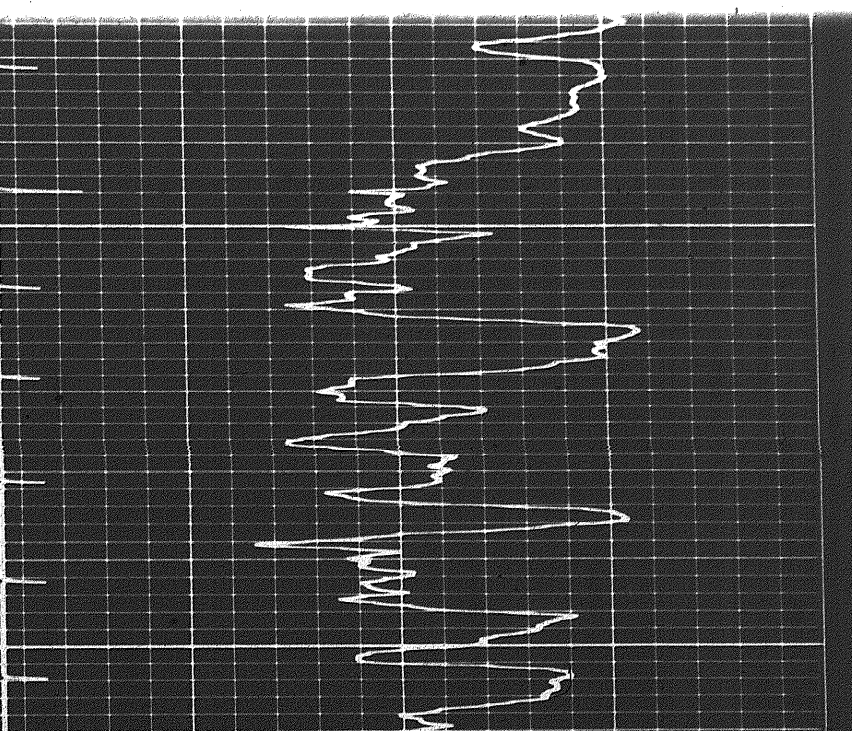
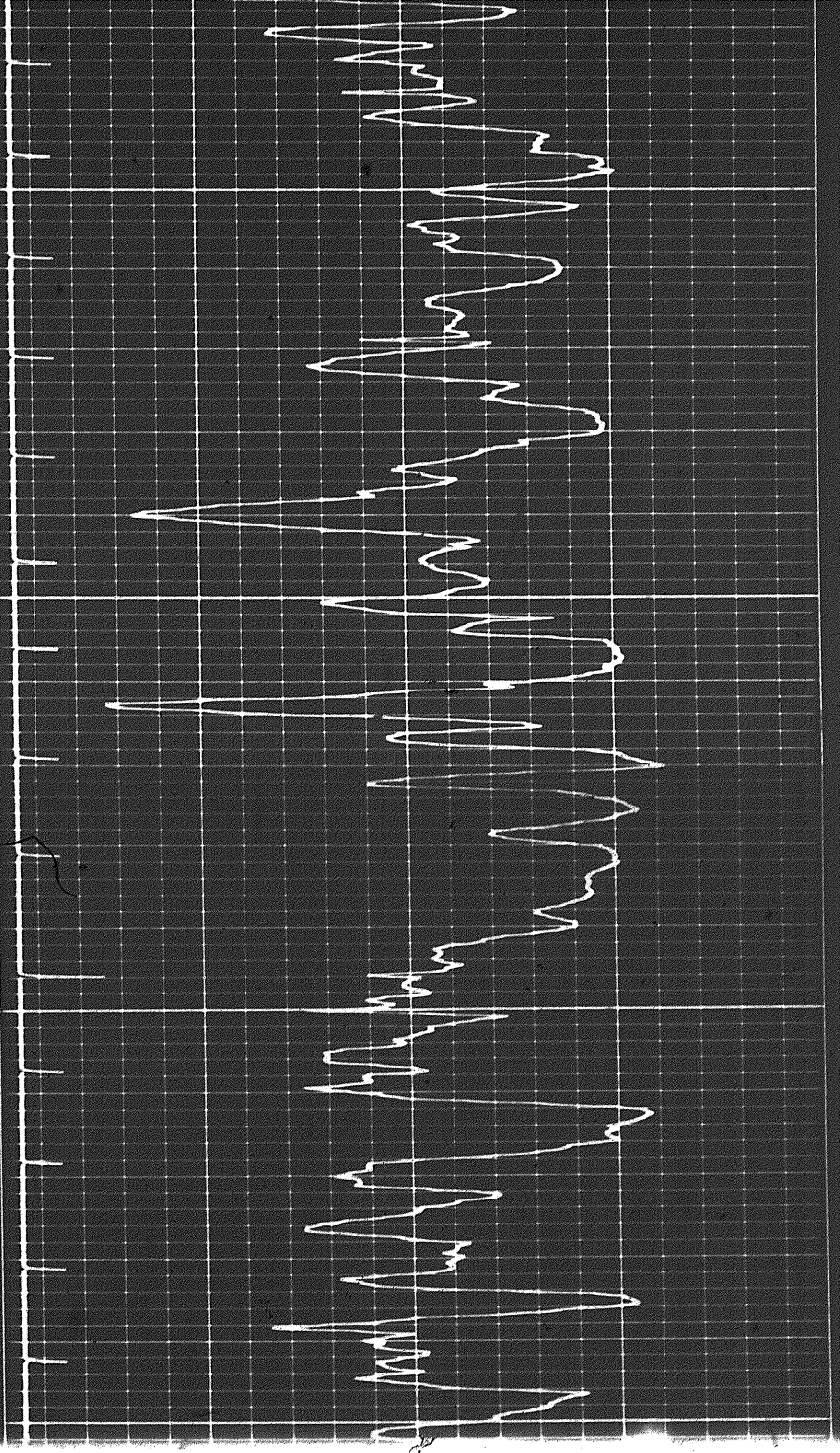

9a

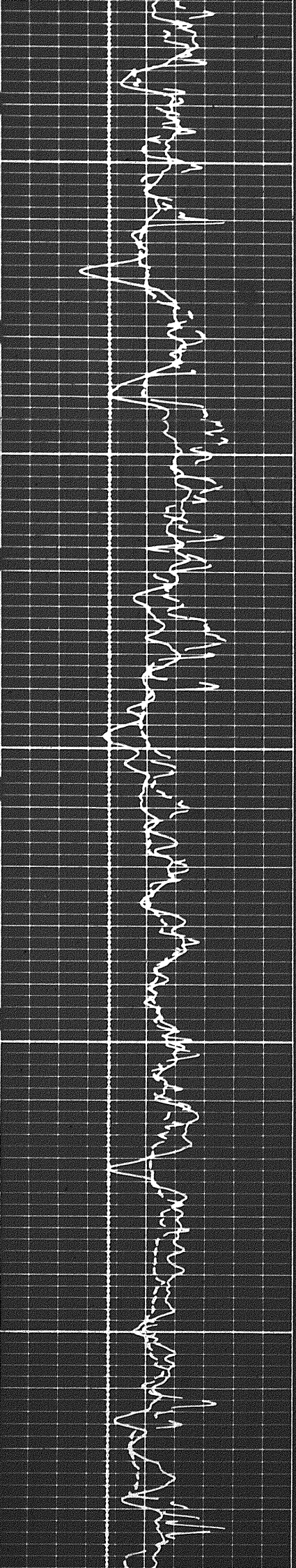

1500

1500

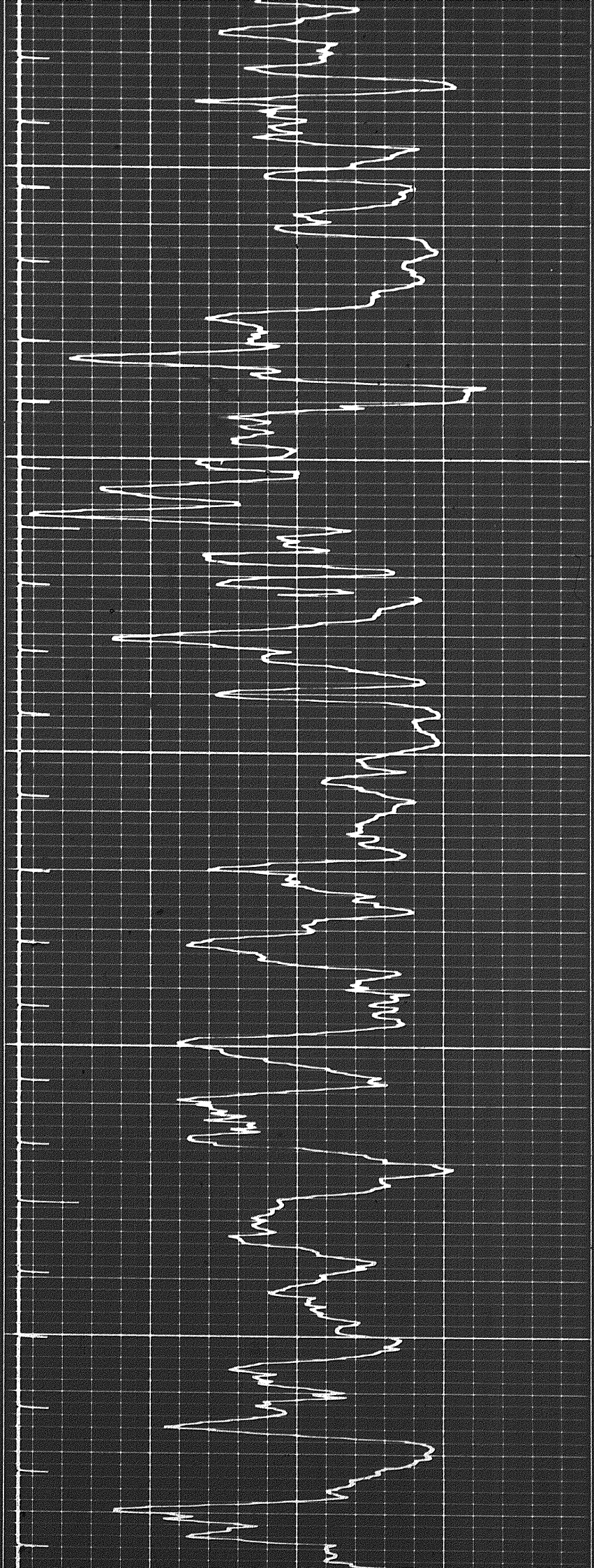

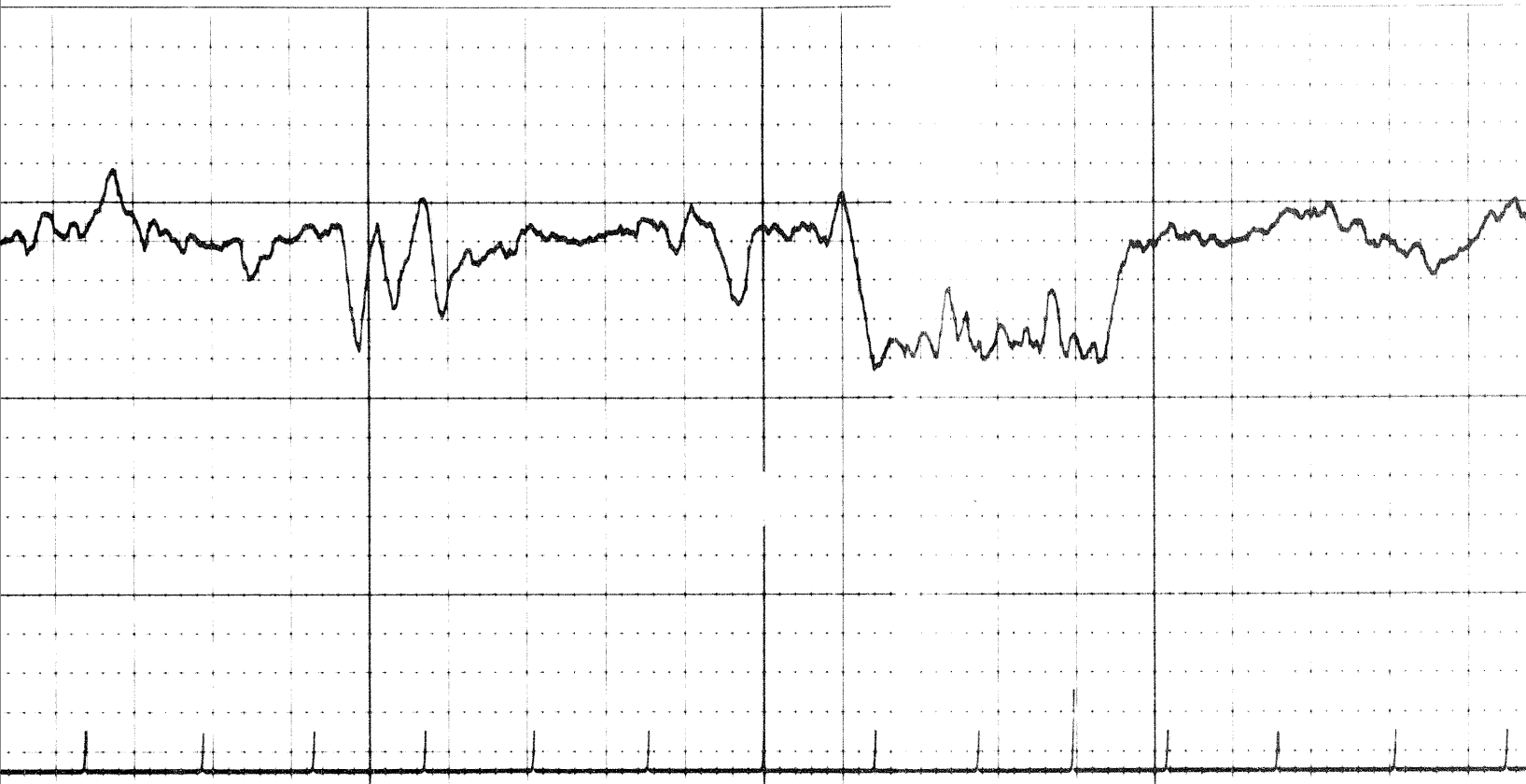

2100

2200

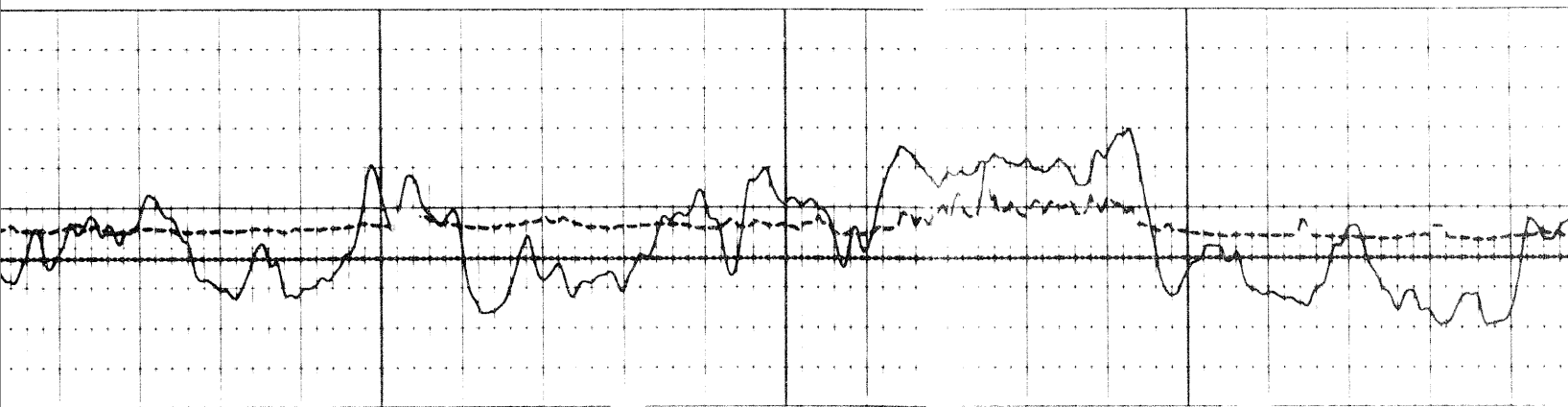

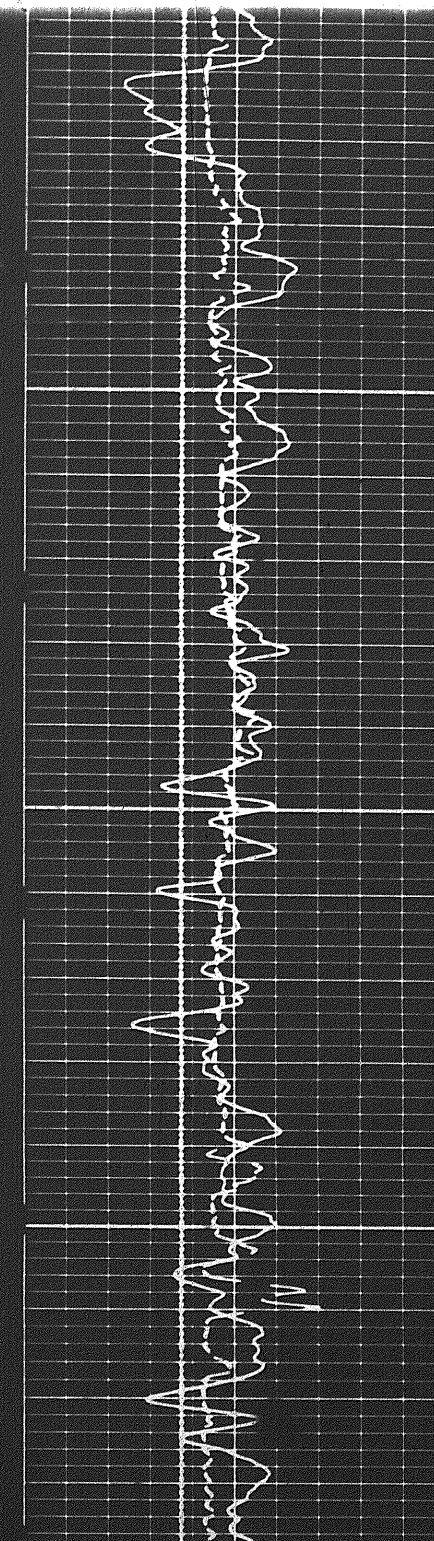
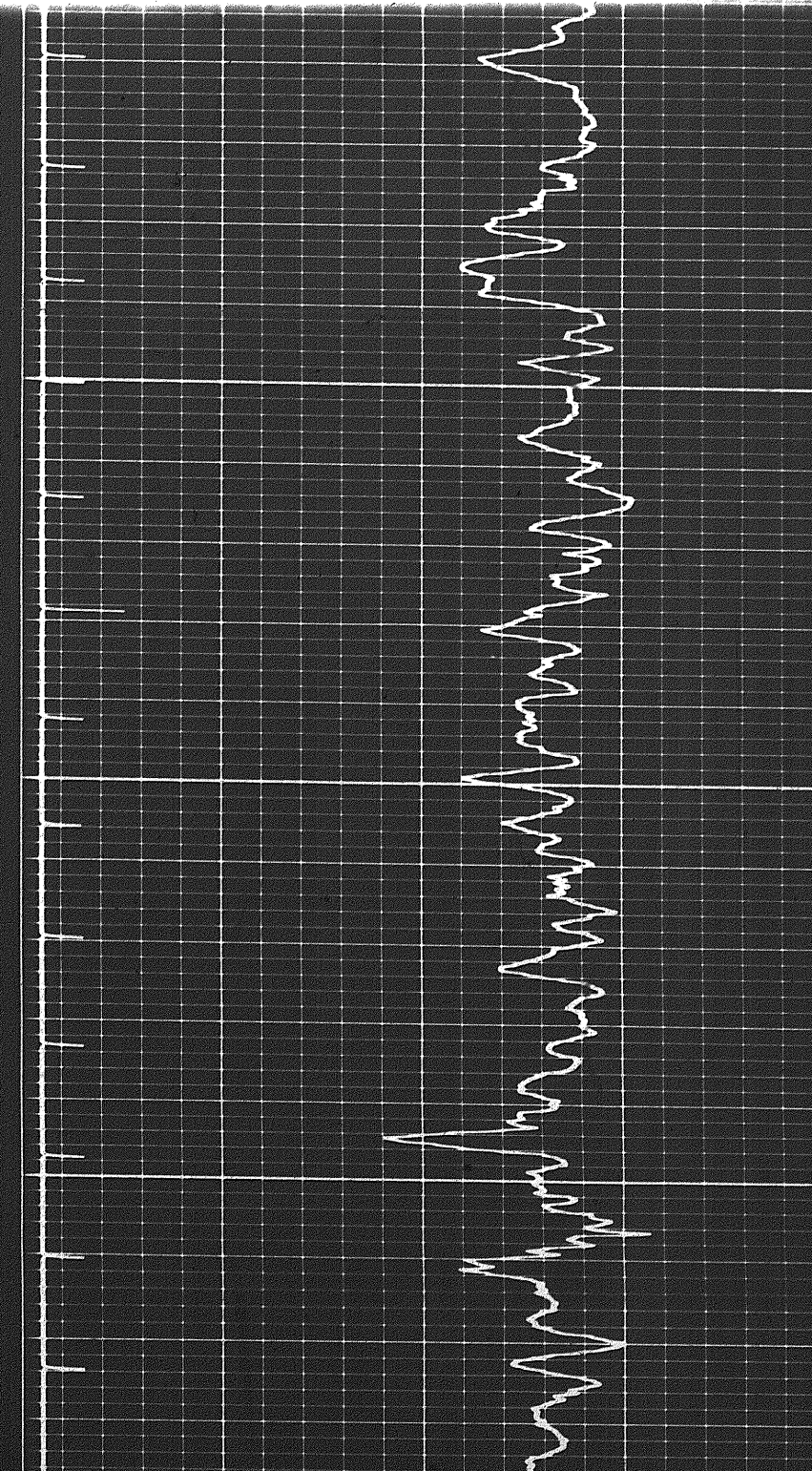
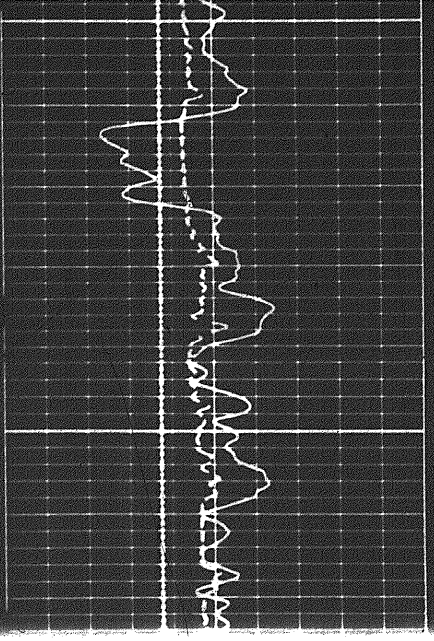
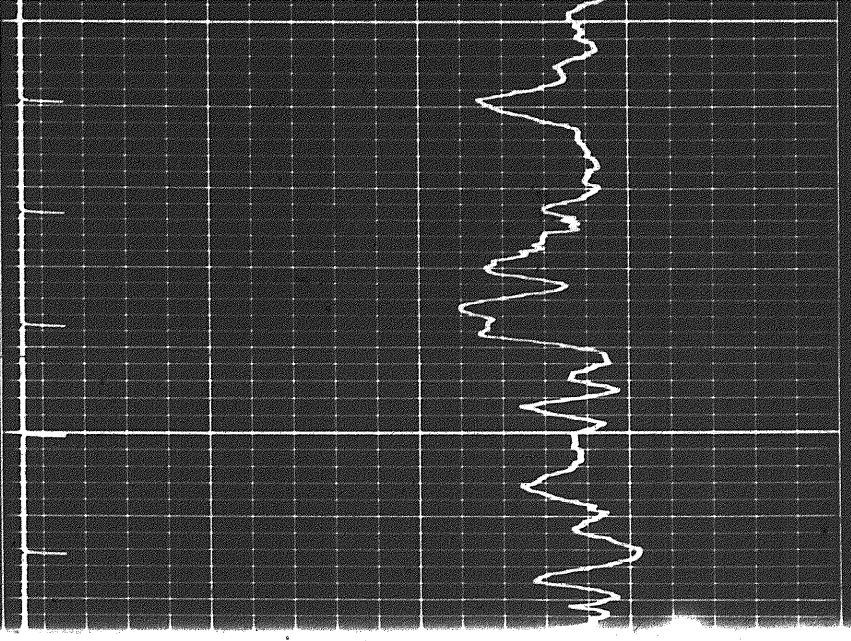

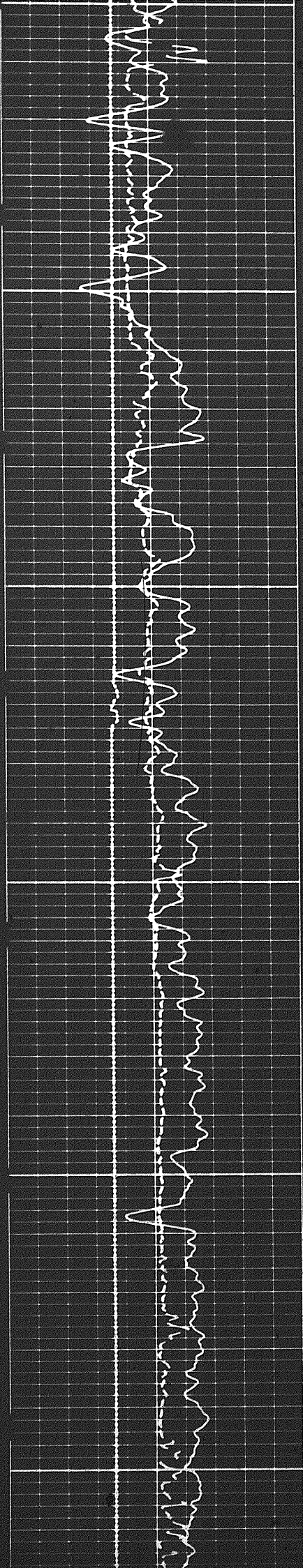
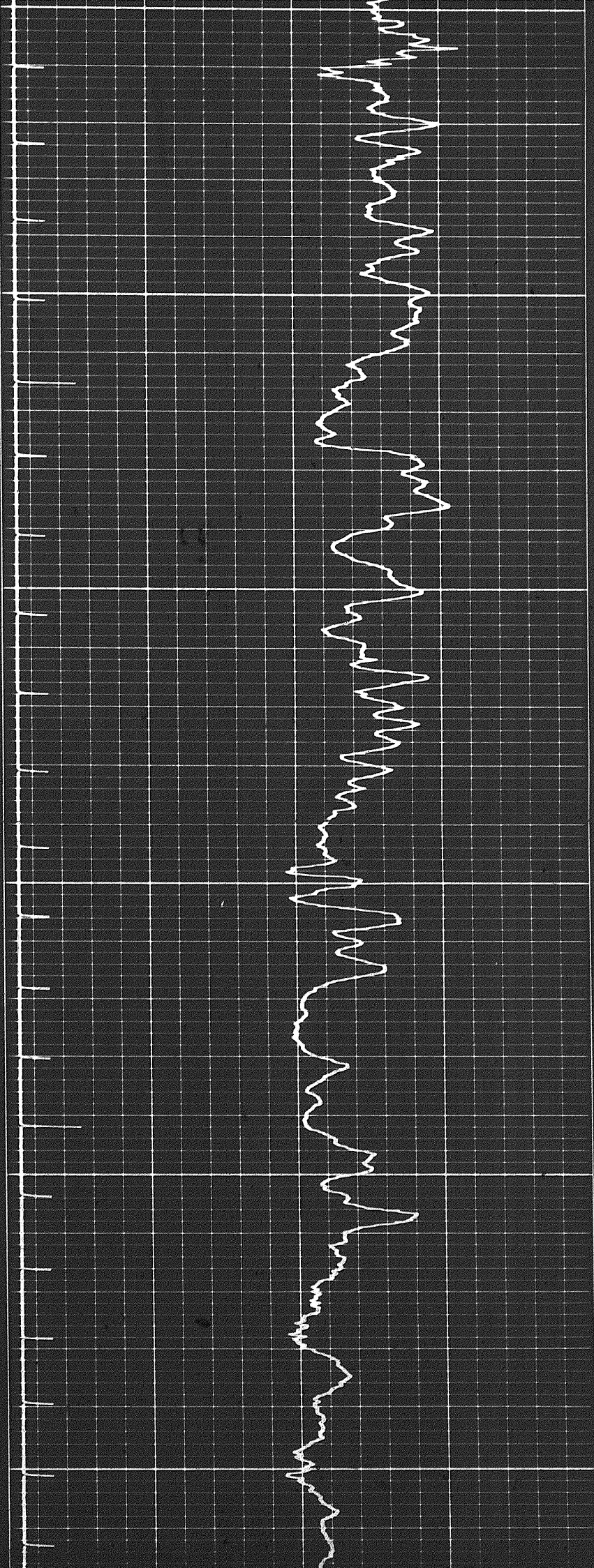

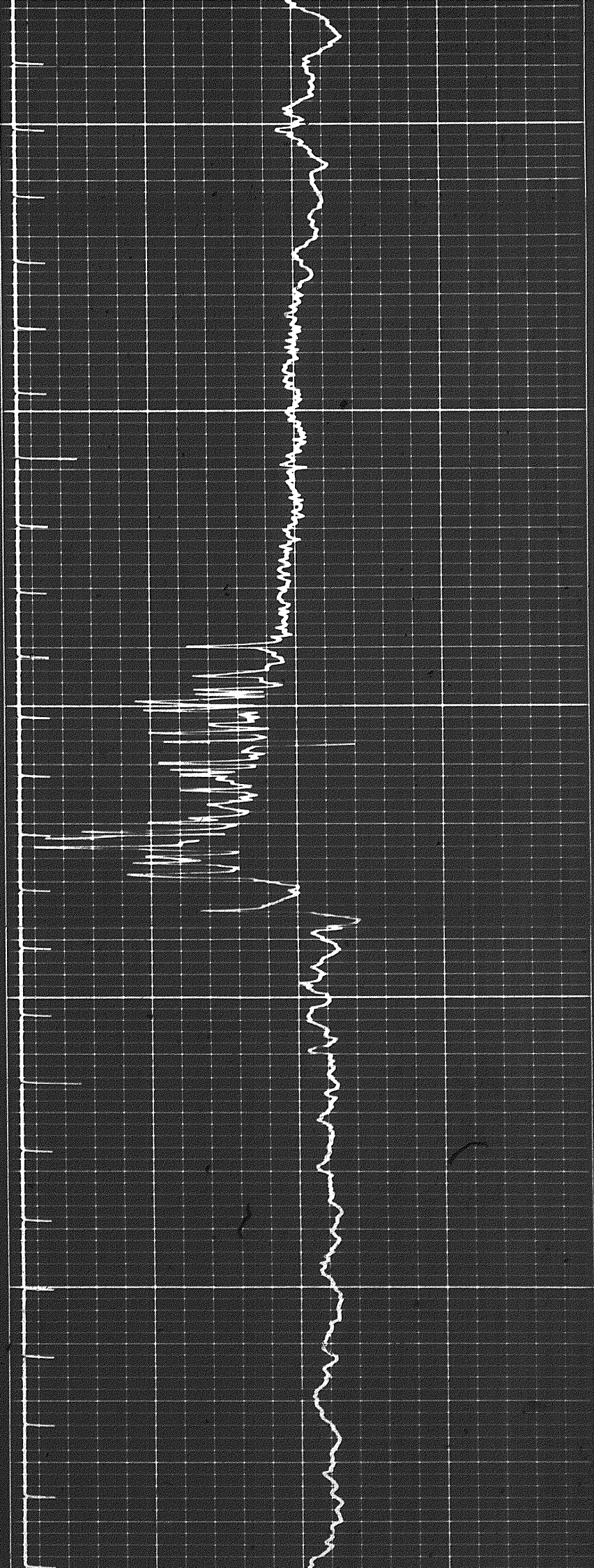

2700

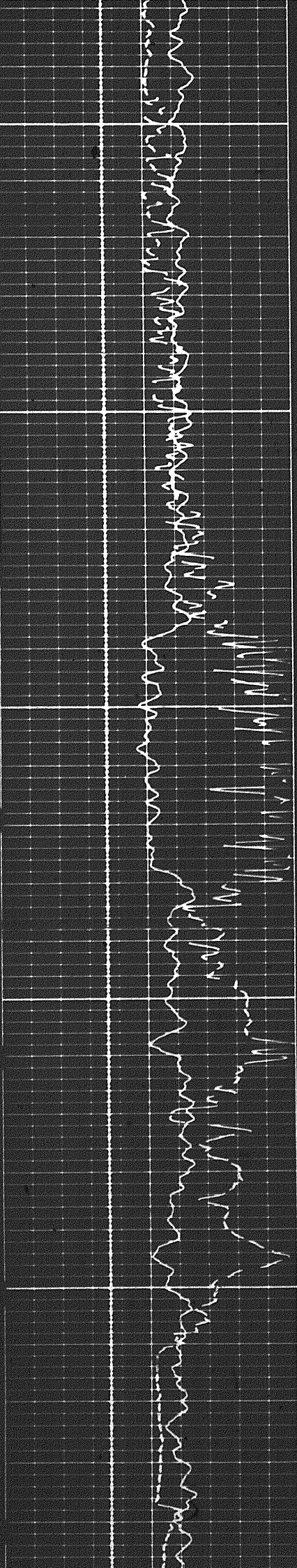

2800

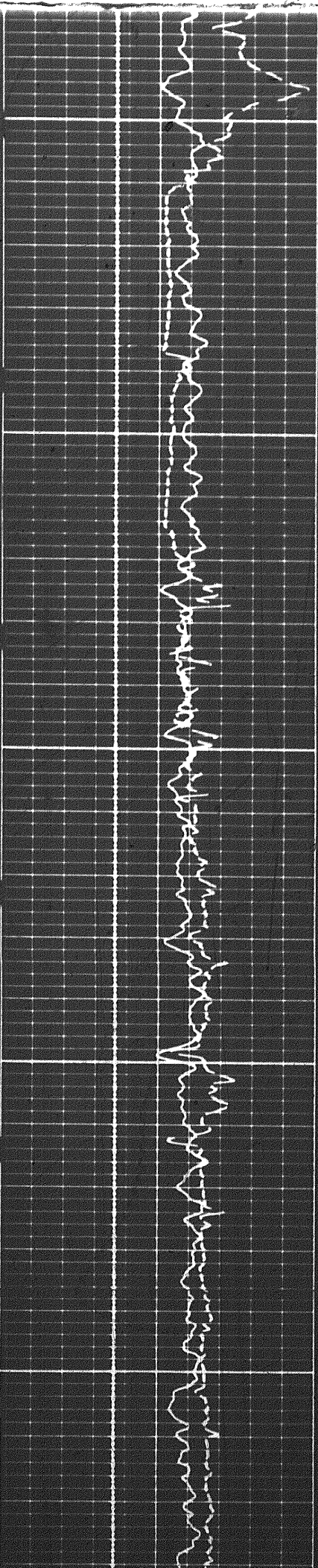

2902

3006

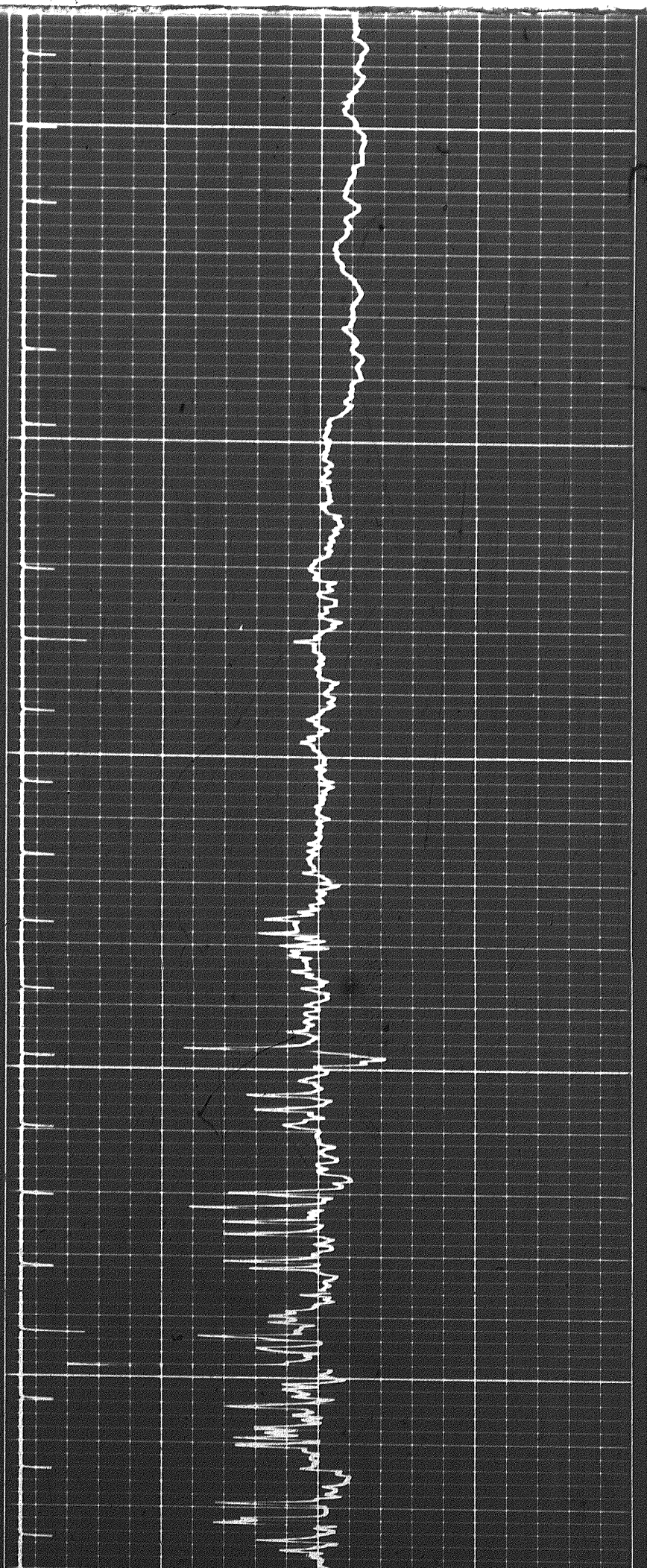

1107

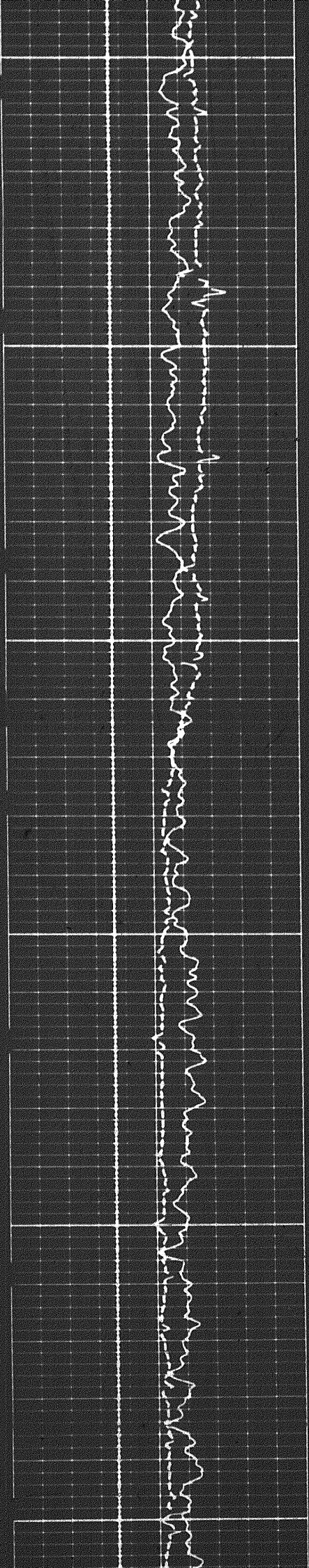

3000

3200

3300

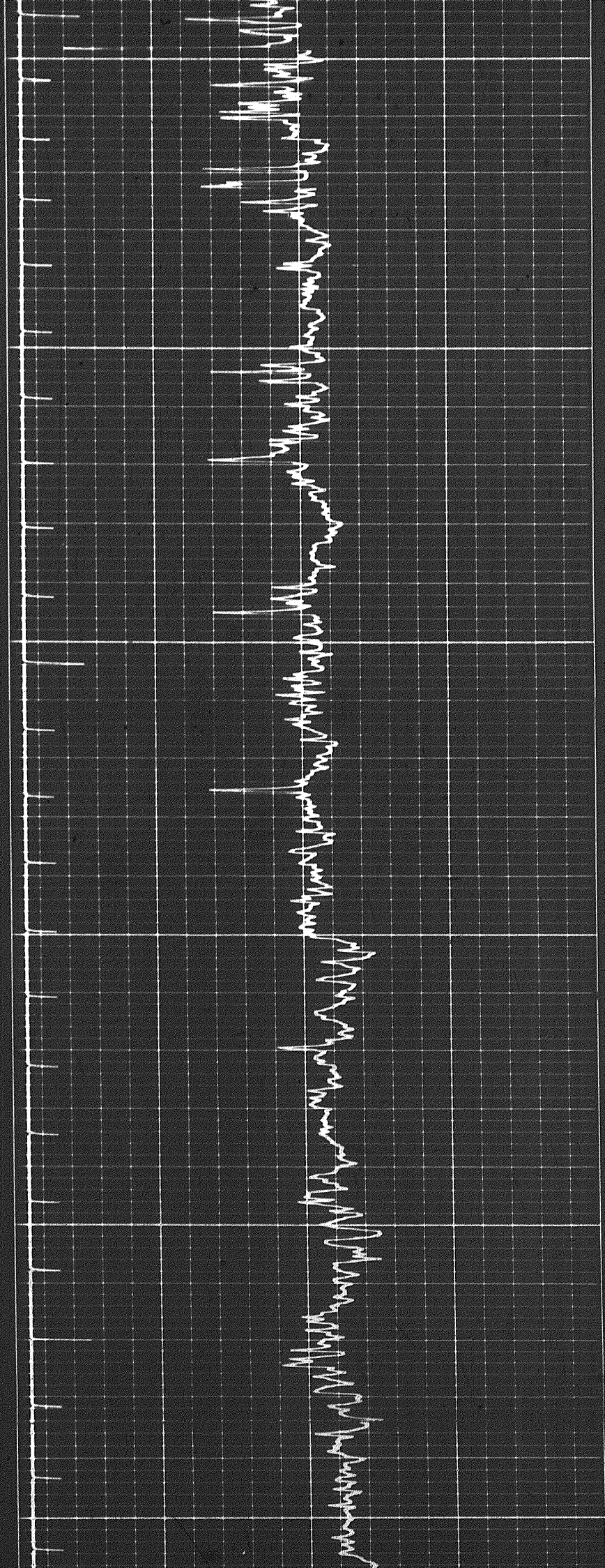

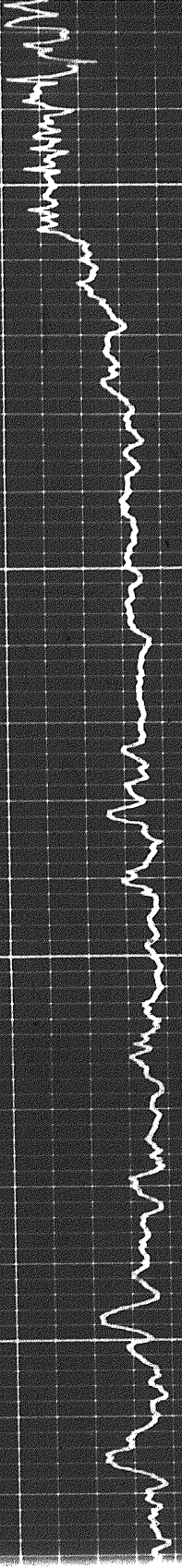

3300

3400

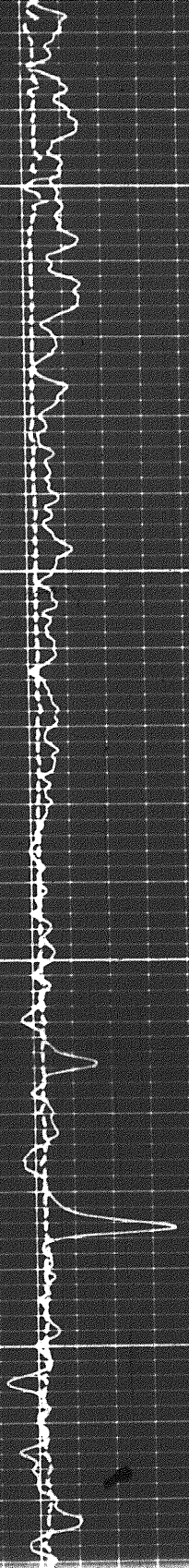

3400

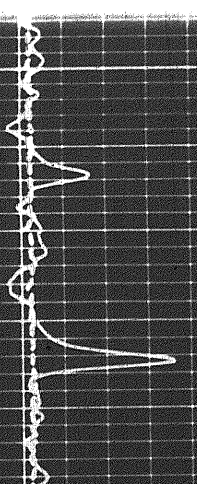

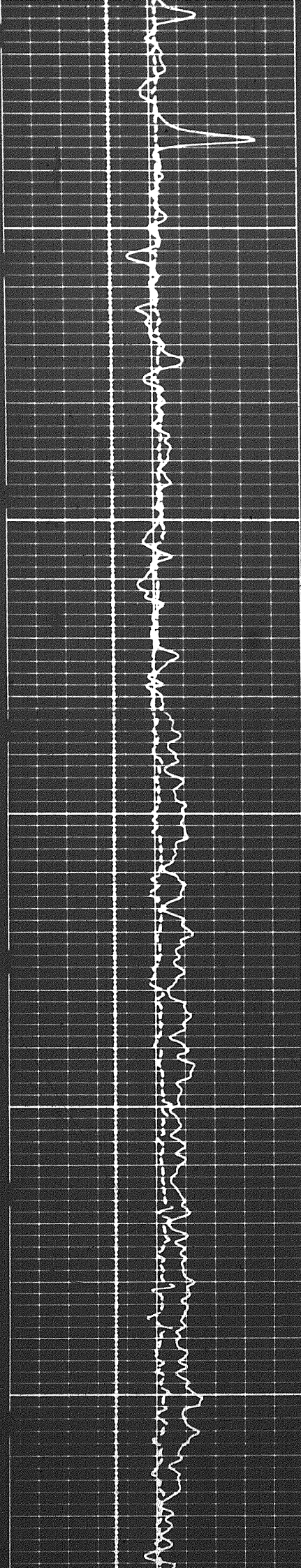

3500

3600

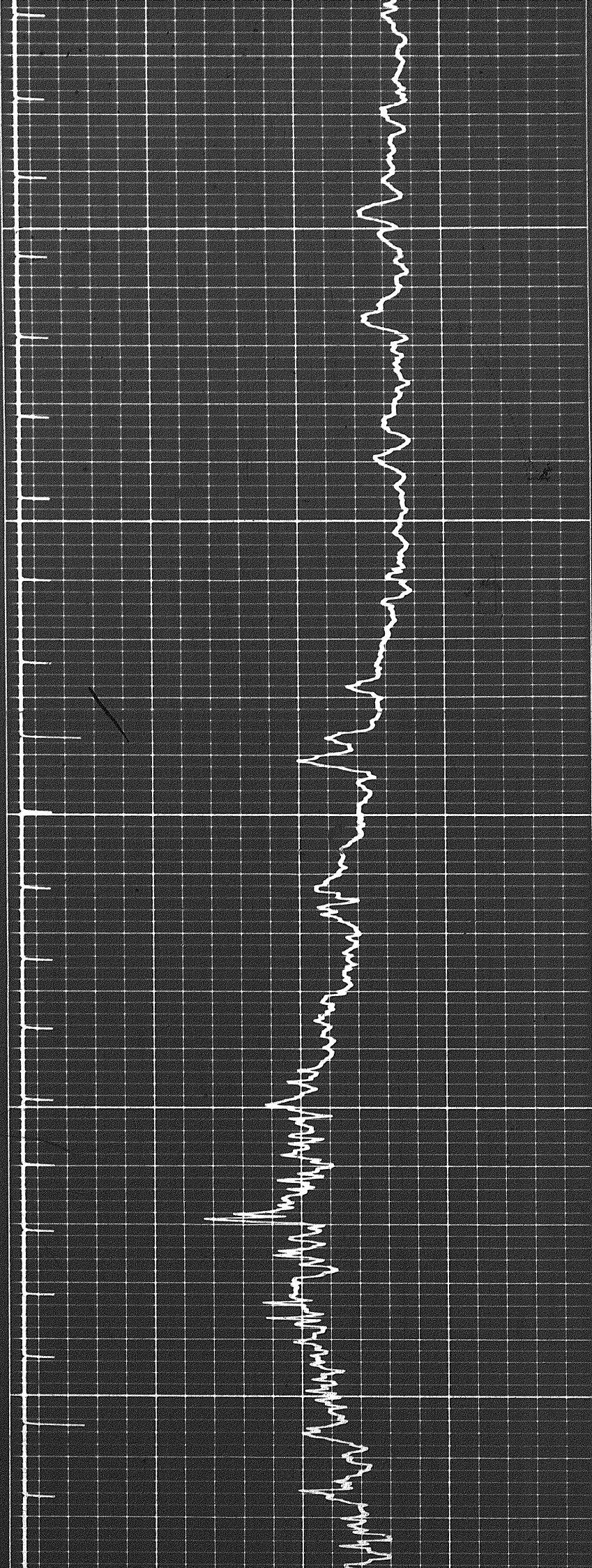

1921

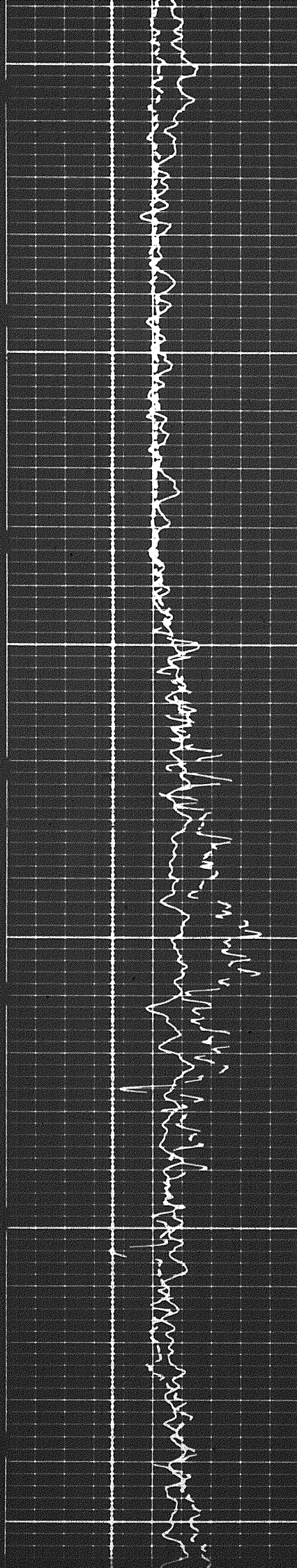

3700

3800

3900

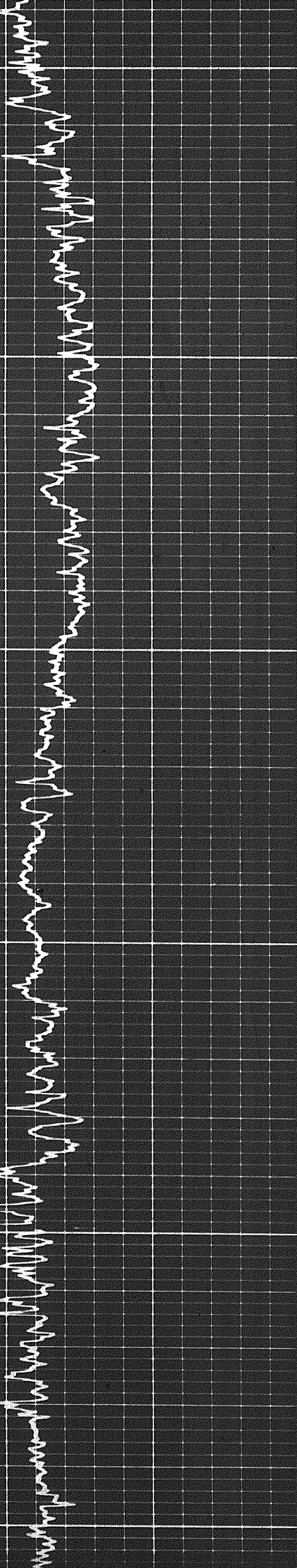
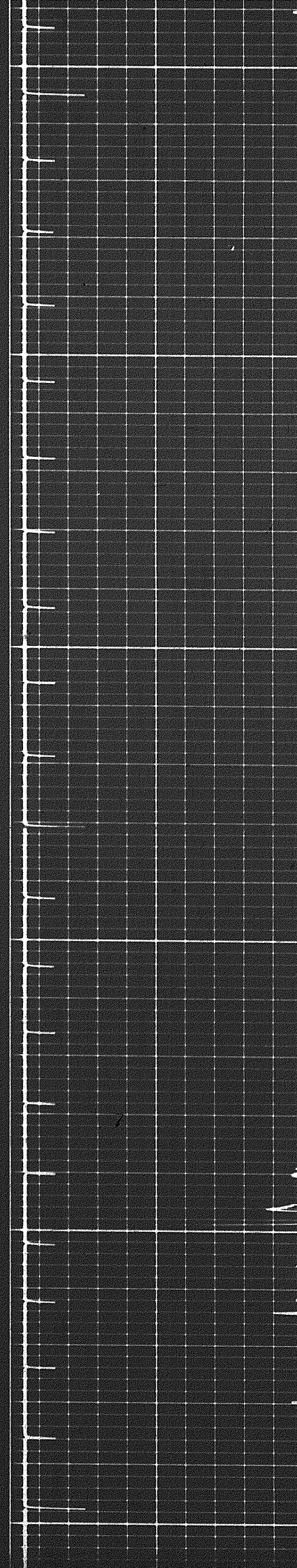

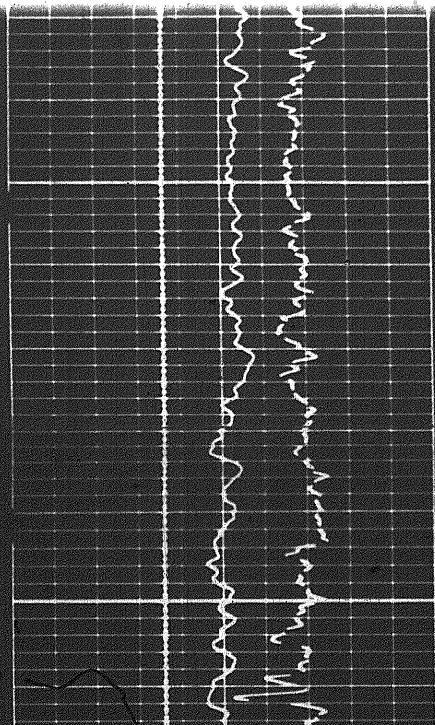

4000

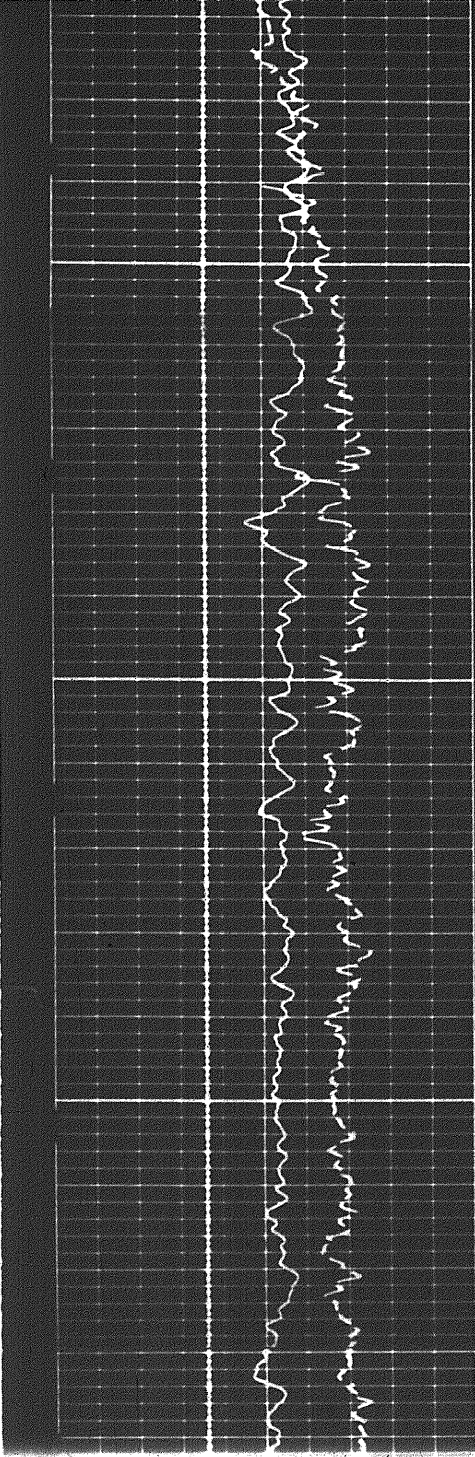
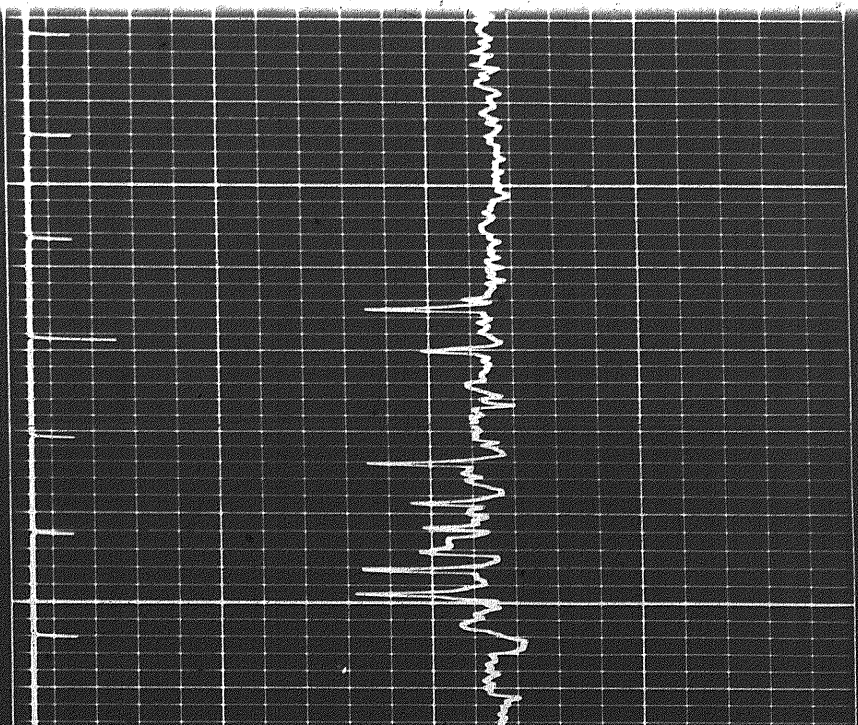

5500

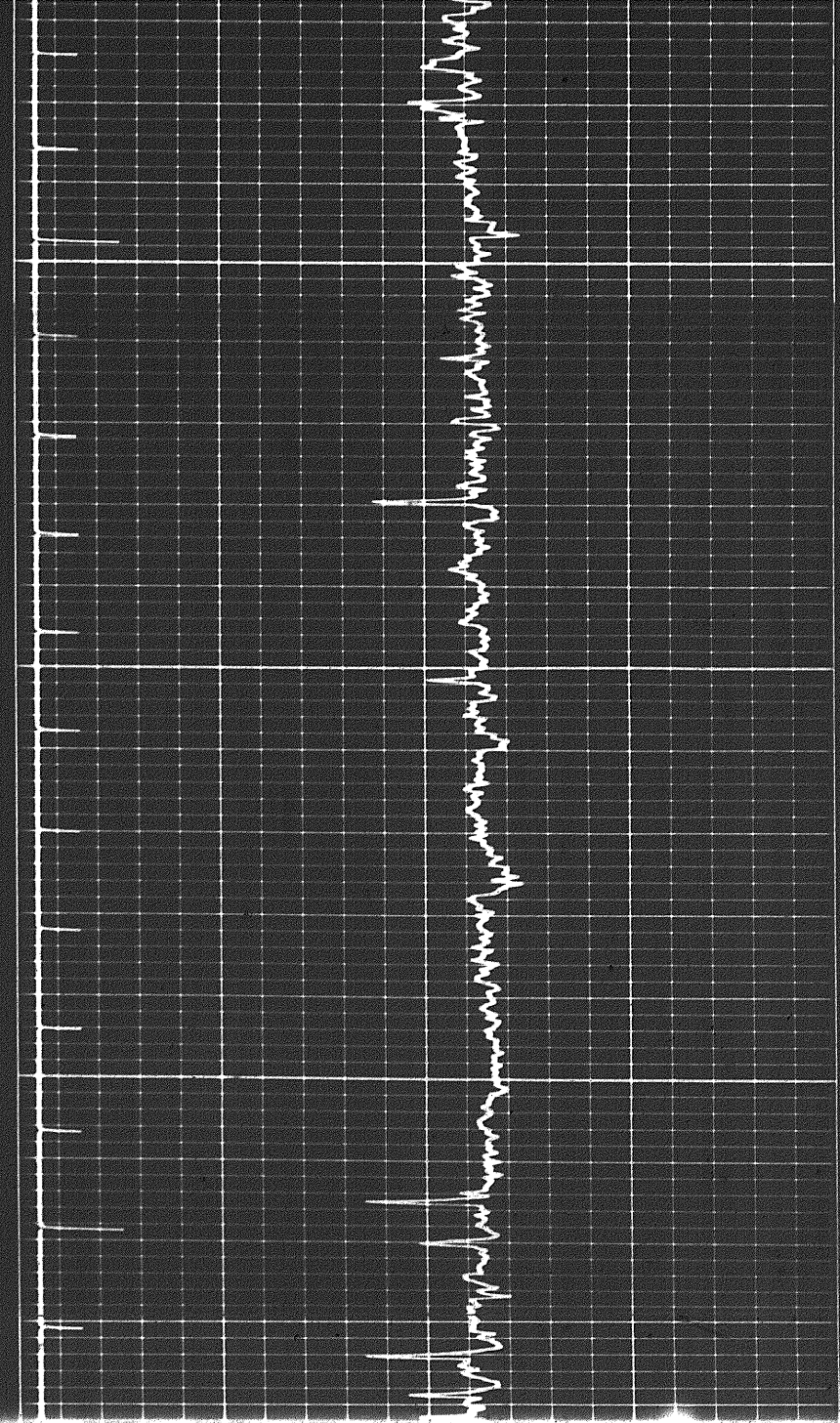

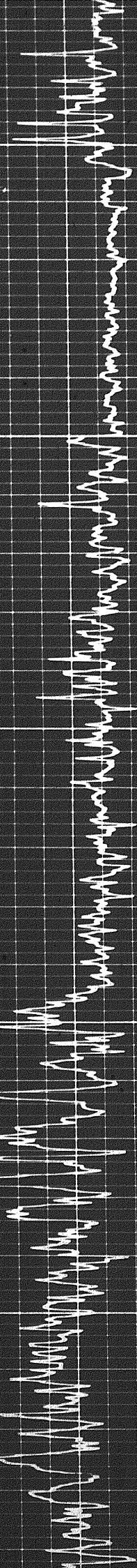

400

4200

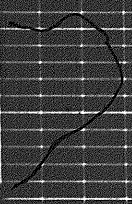
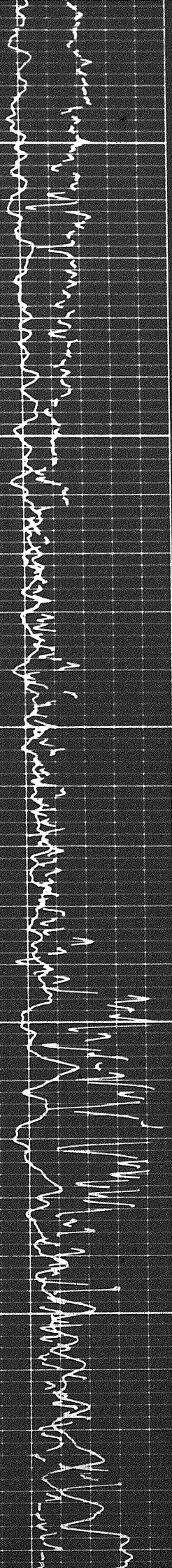

122

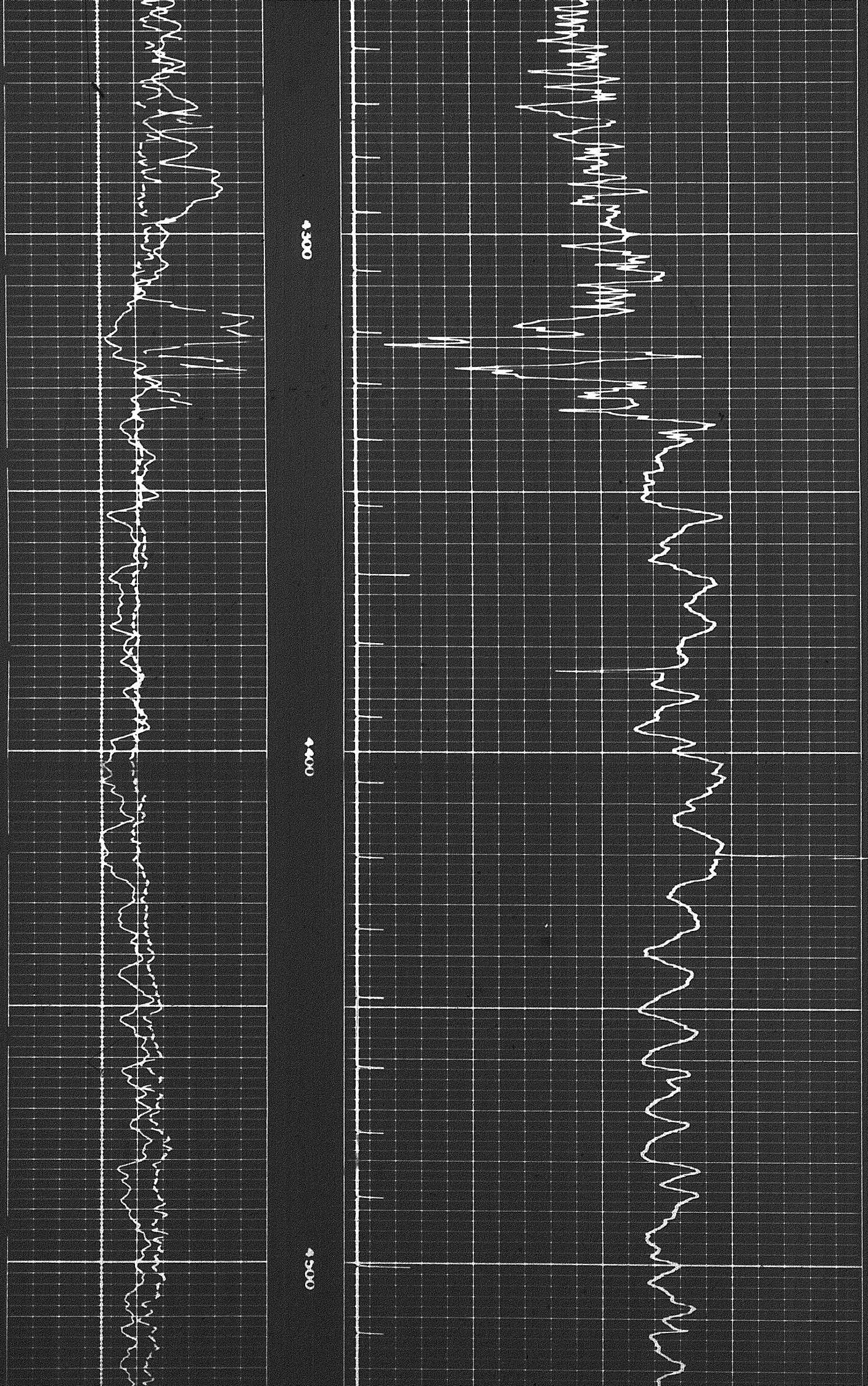

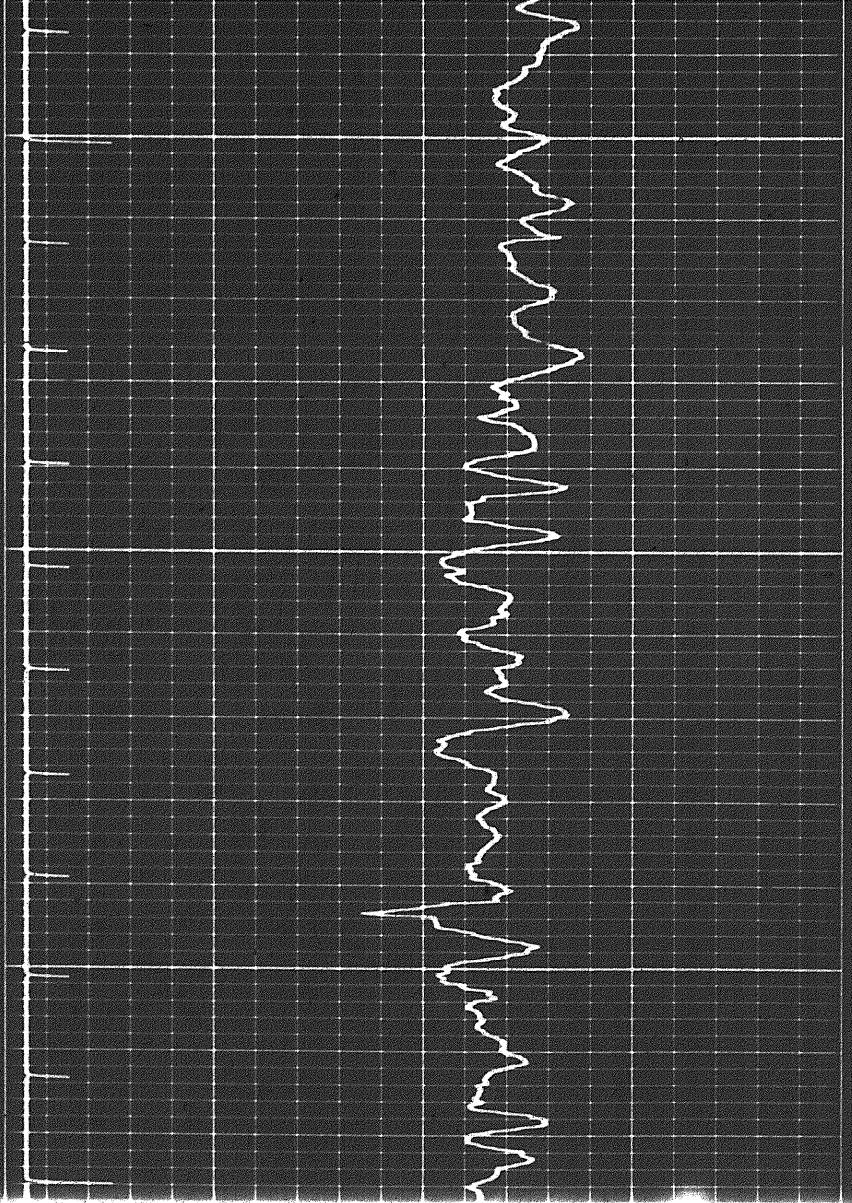

4500

4600

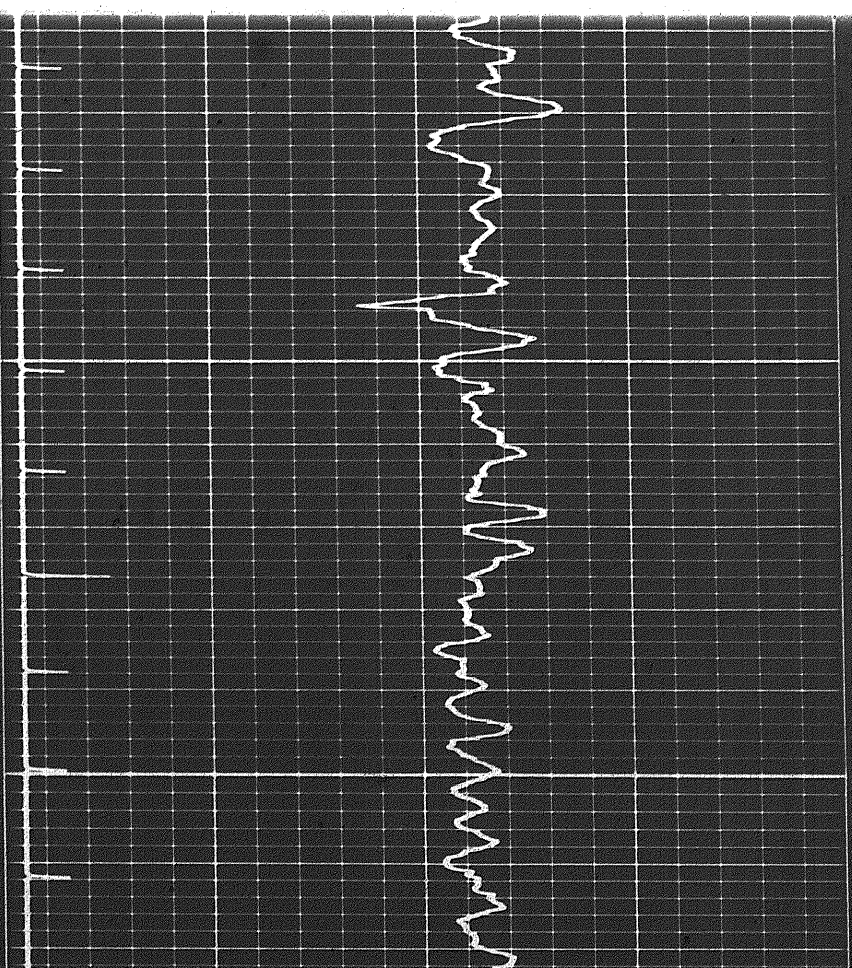

4500

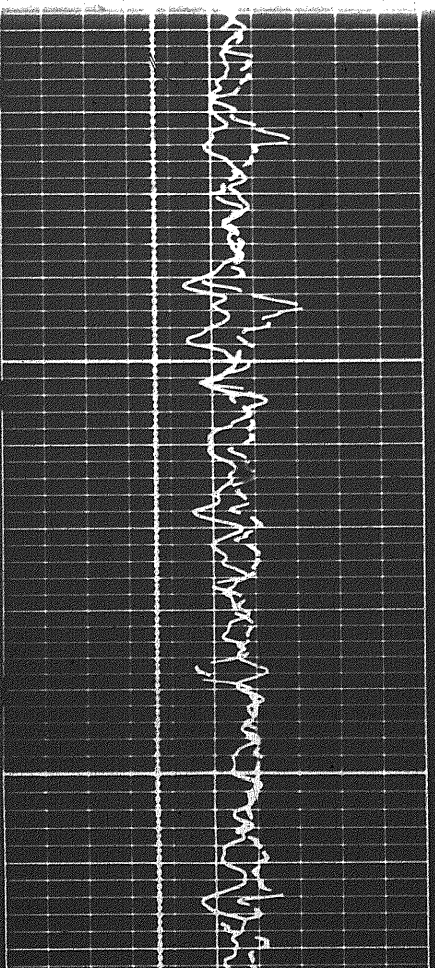
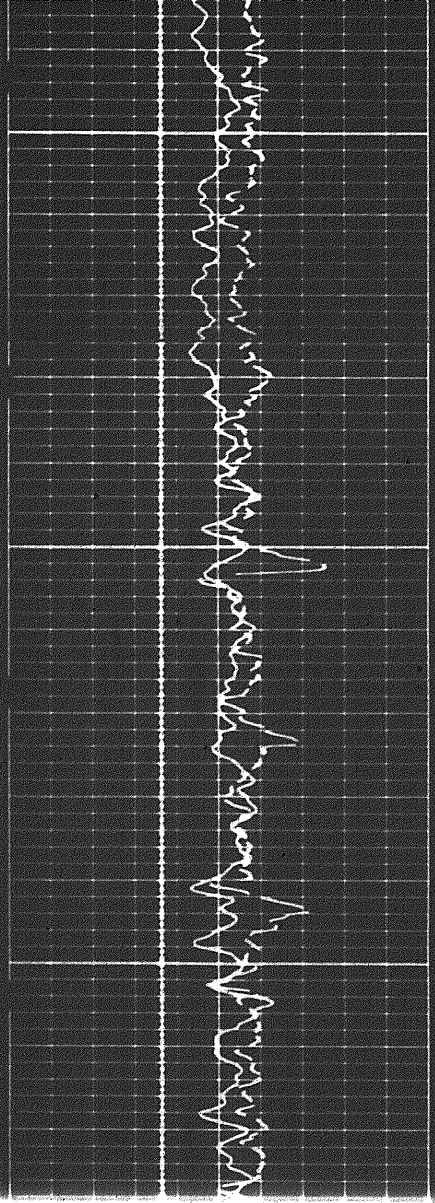

14 of

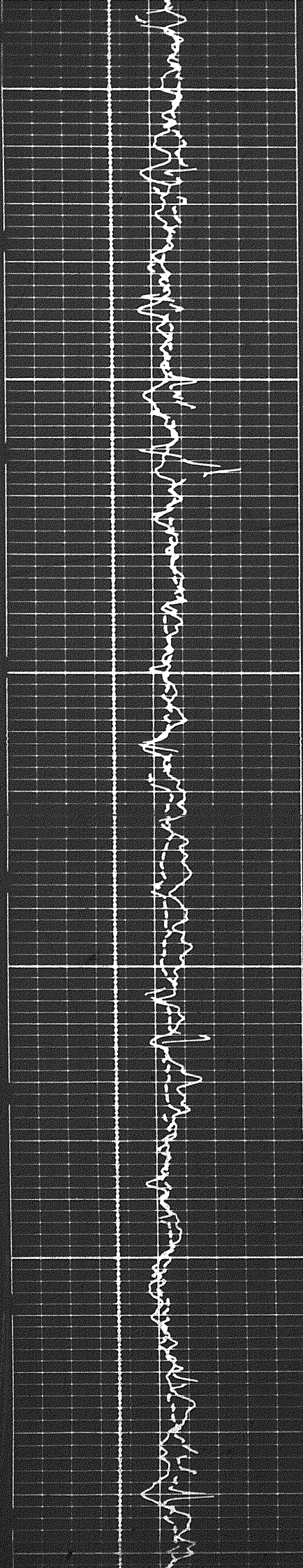

700

0000

0000

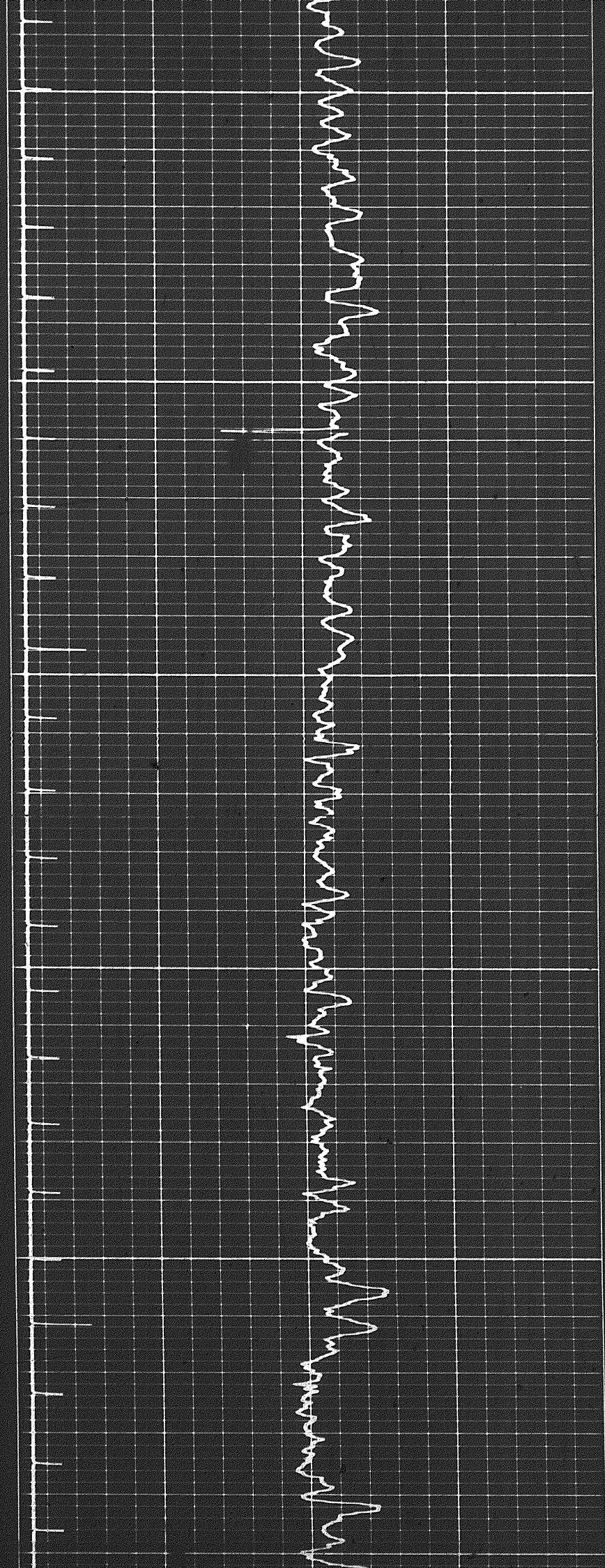

of

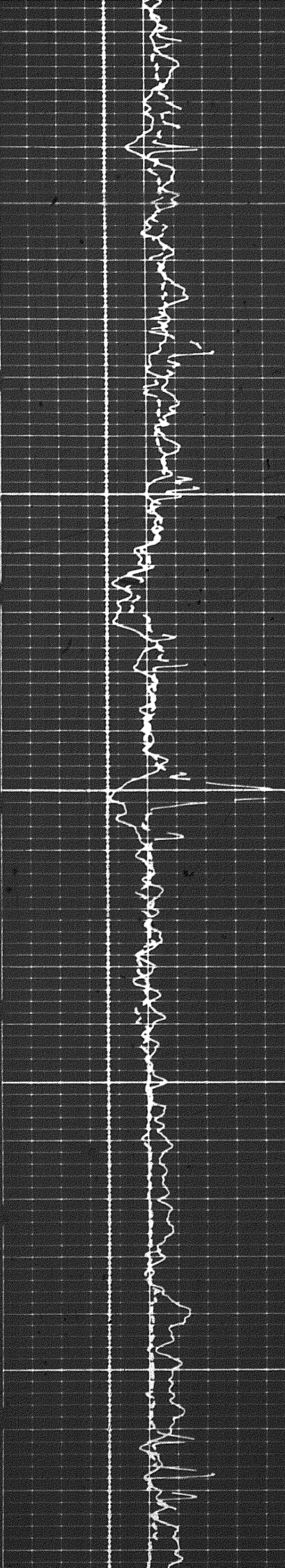

5000

5000

5000

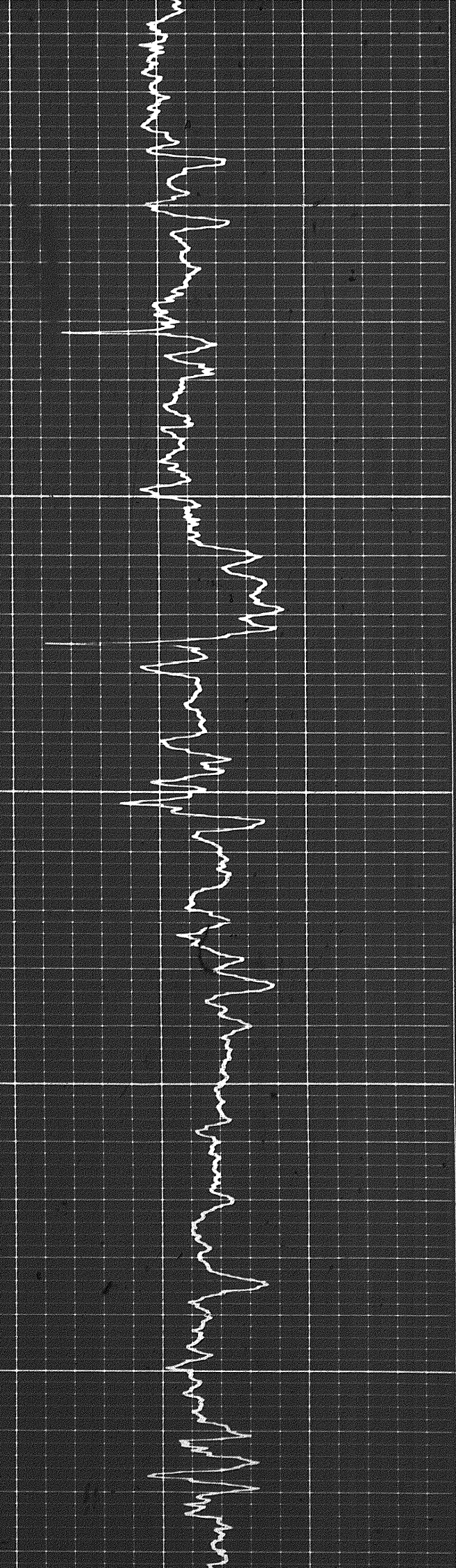
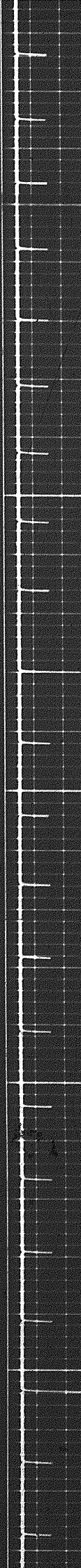

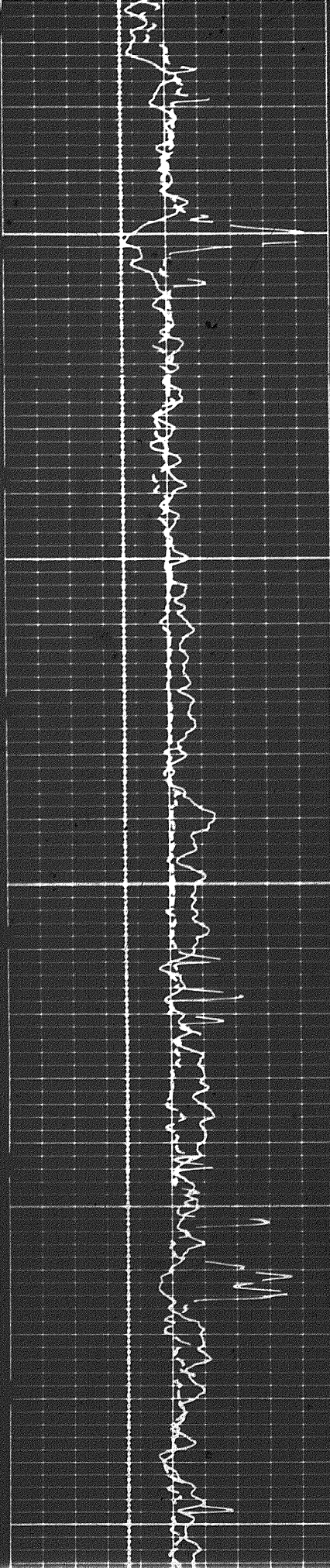

mmms

007C

007C

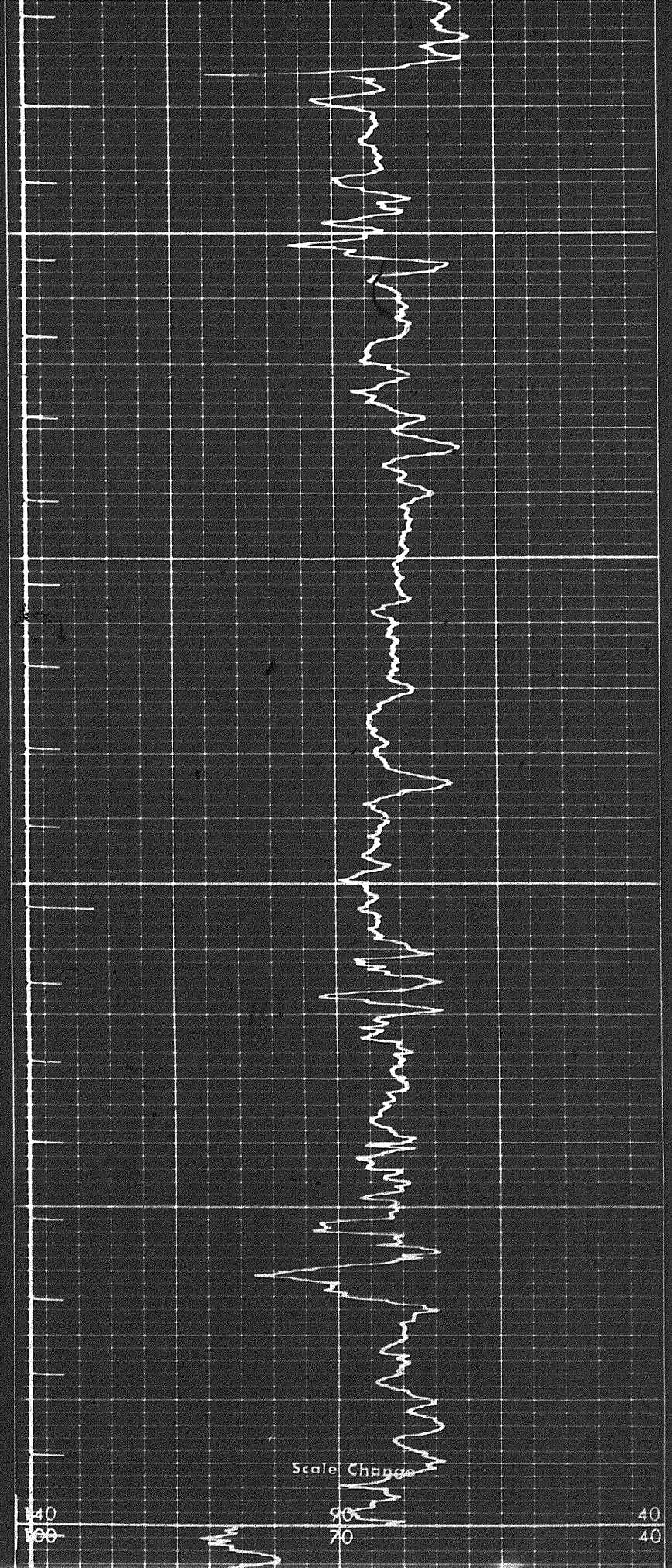

Scale Change

140
800

90
70

40
40

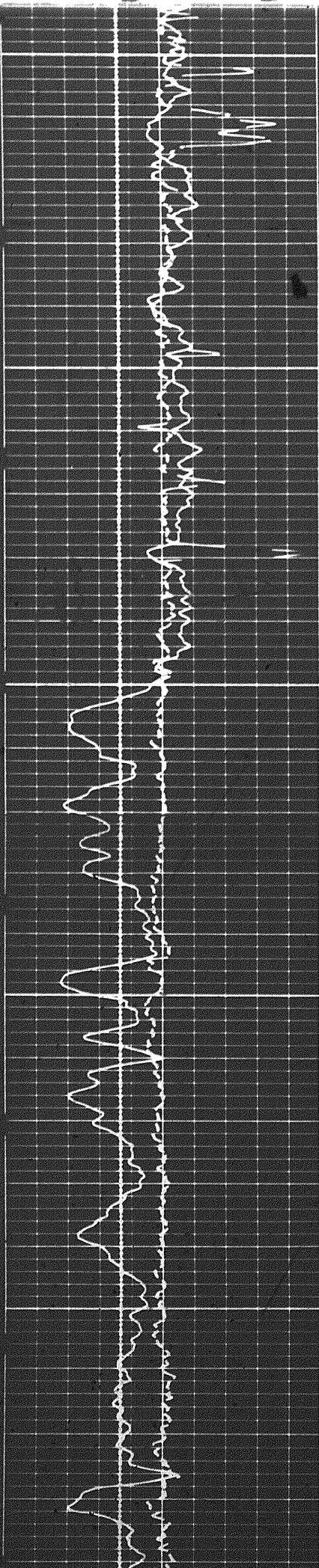

0076

0075

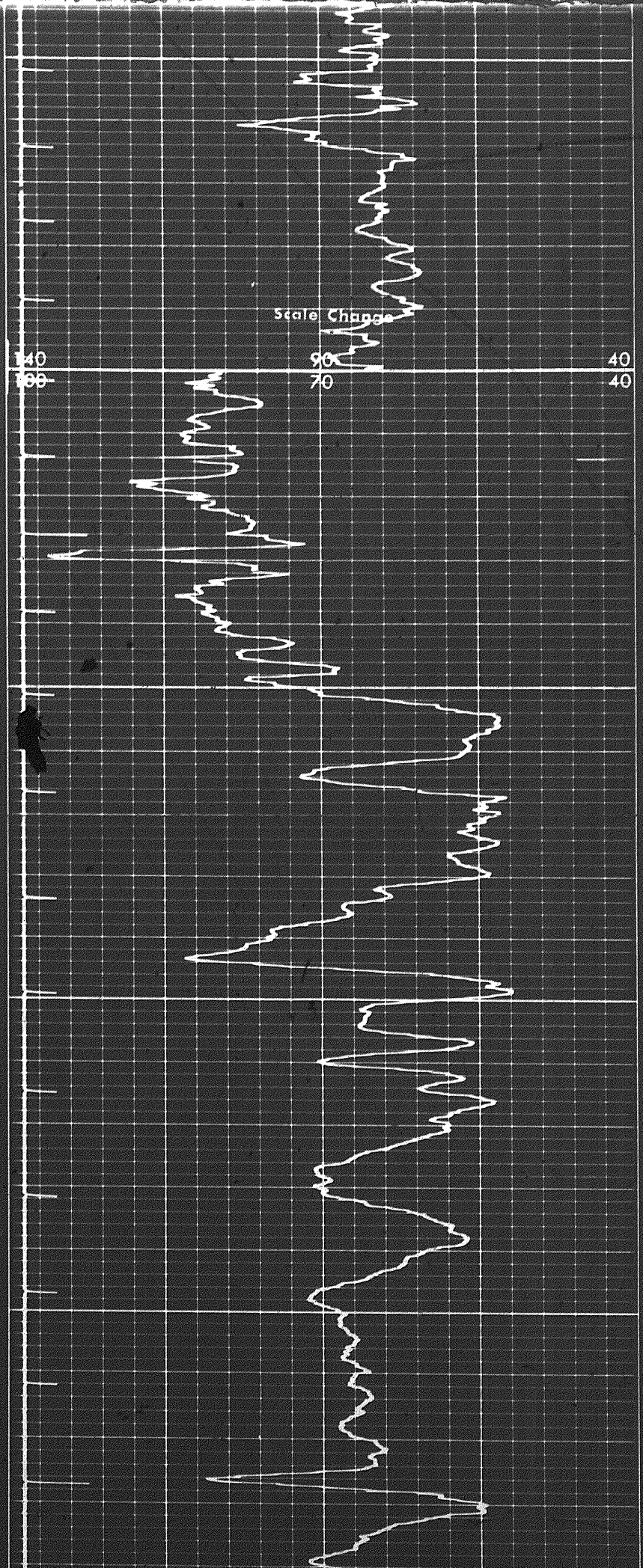

Scale Change

90
70

40
40

1507

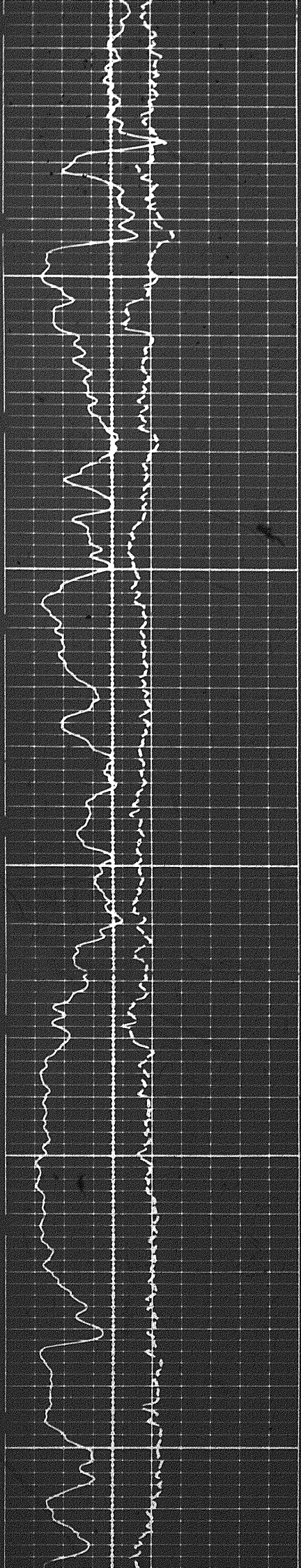

0000

0000

0000

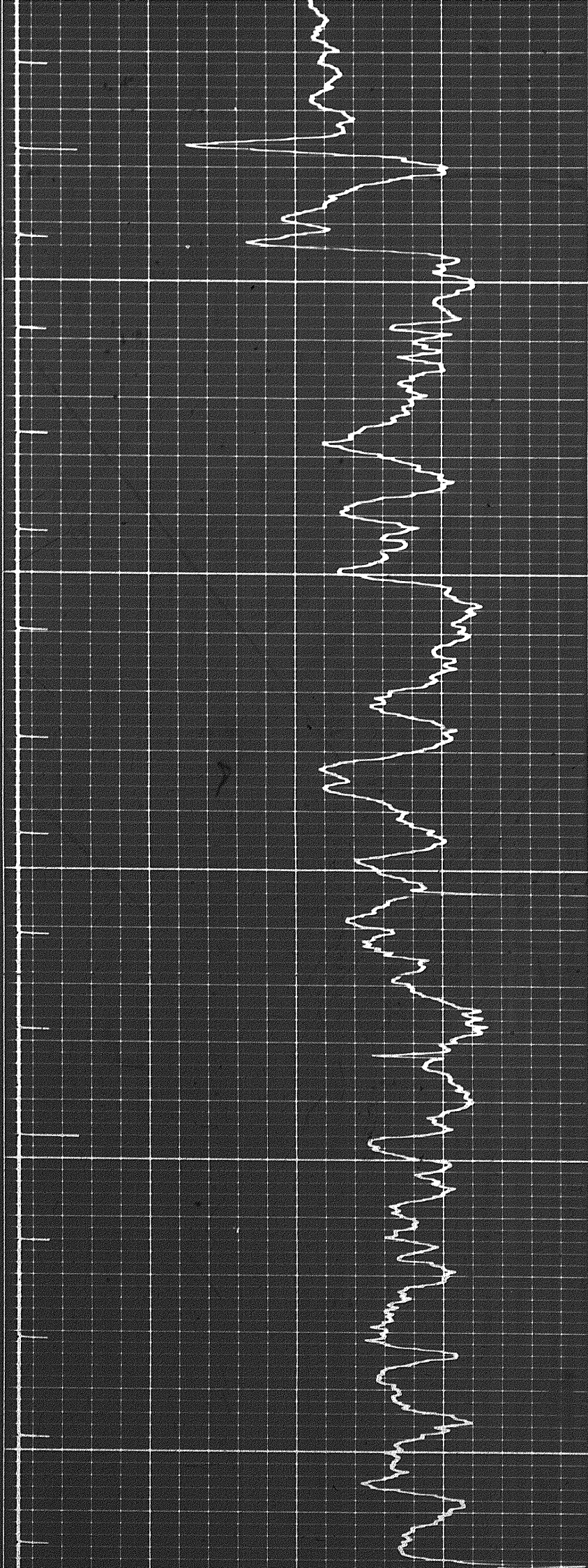

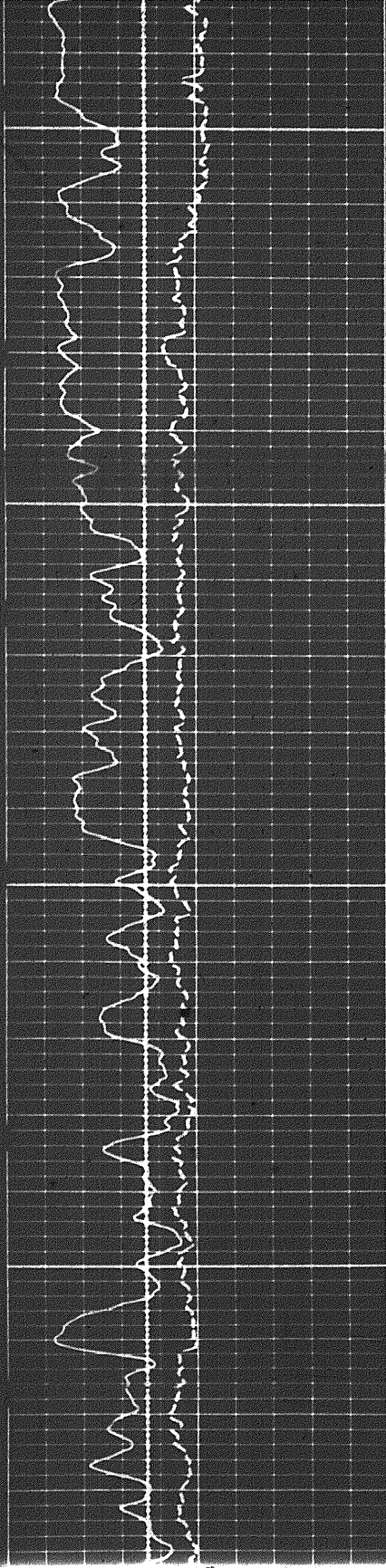

0.04 sec

5 mm

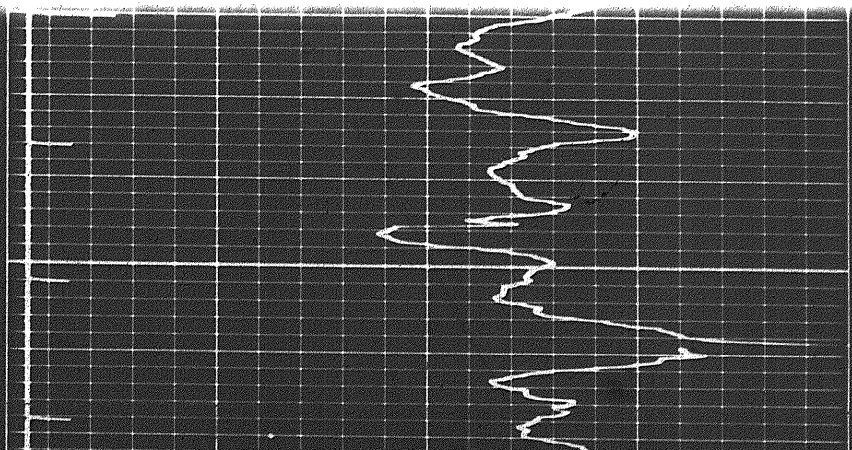
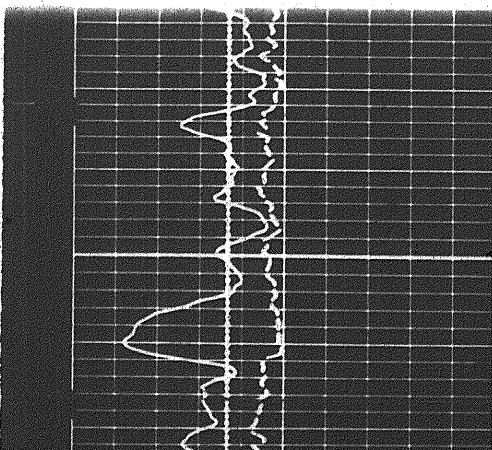
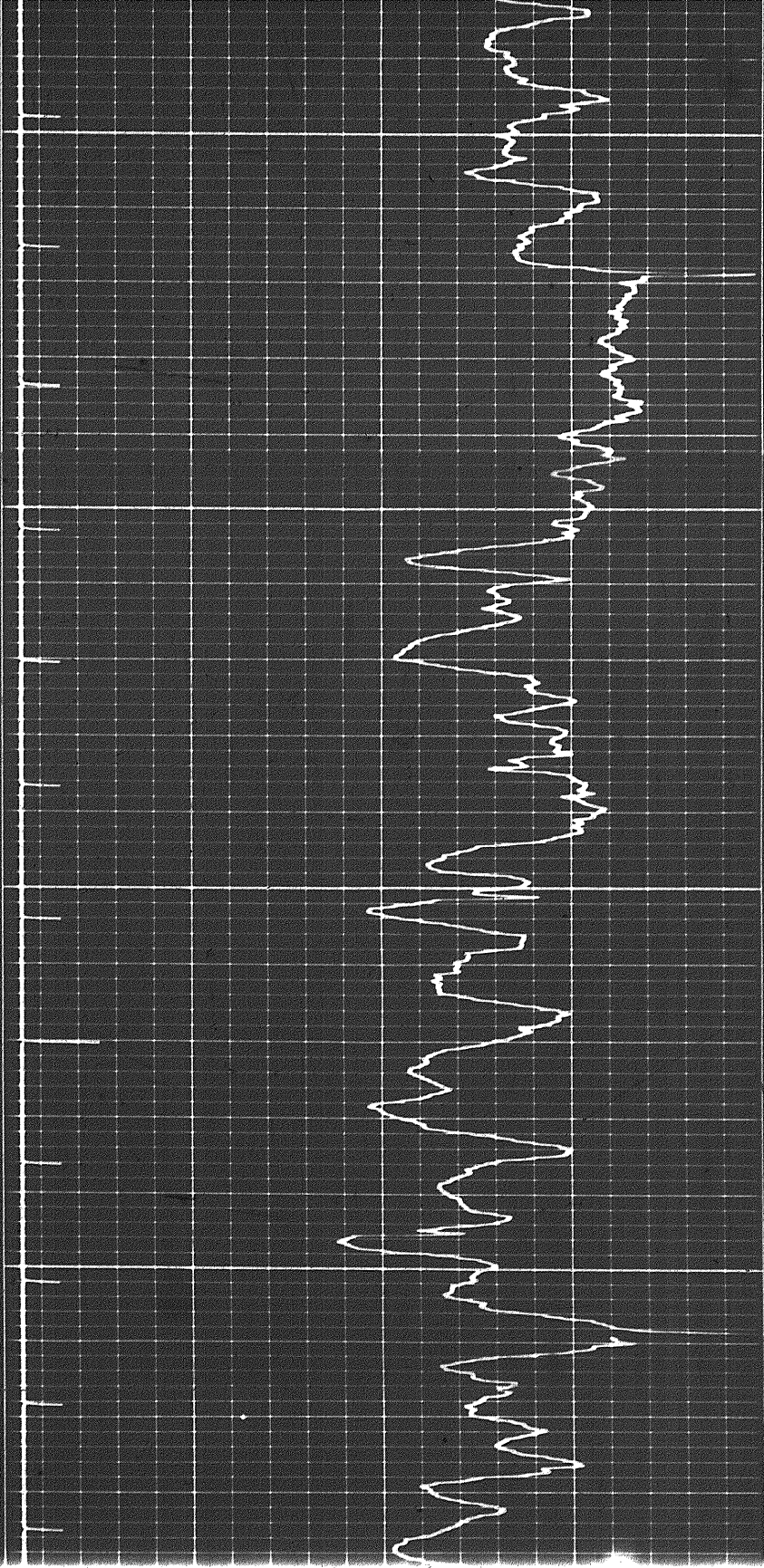

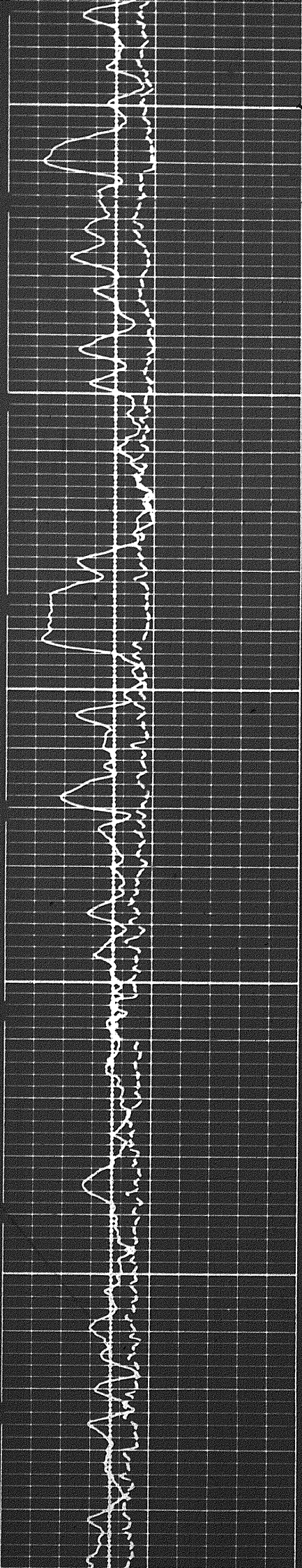

9

0065

0085

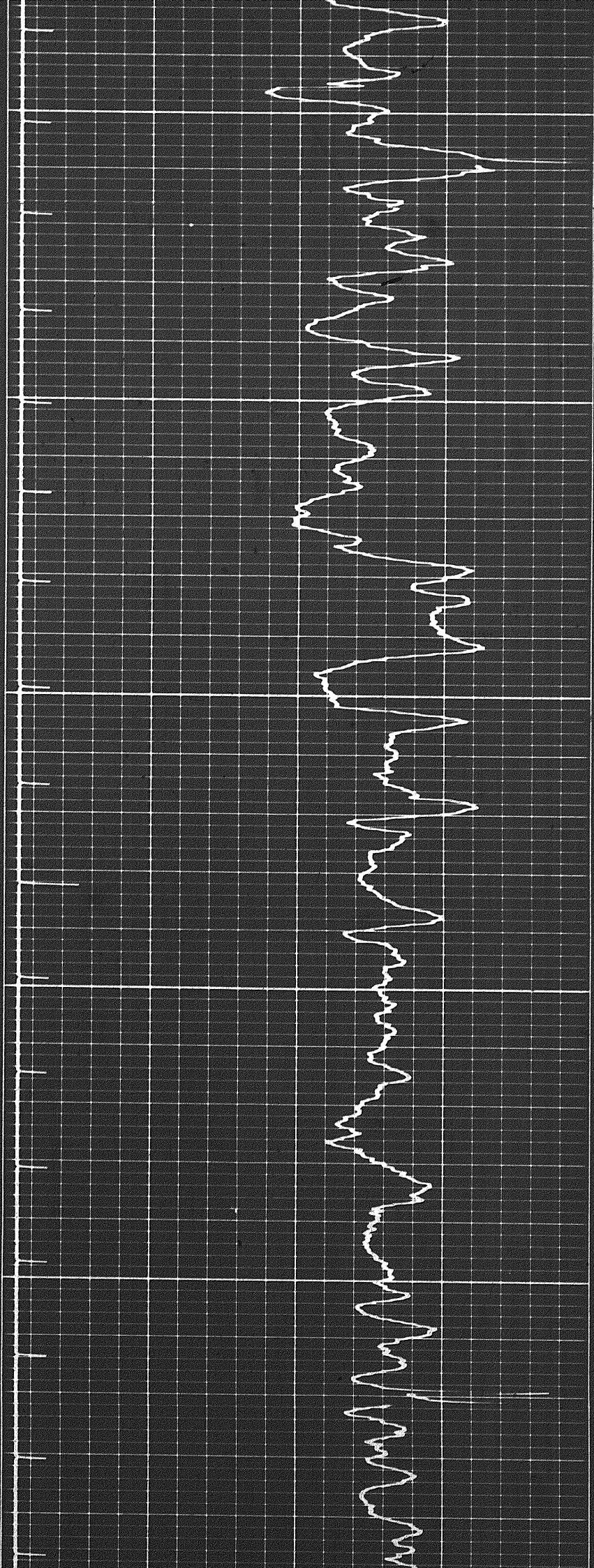

1101

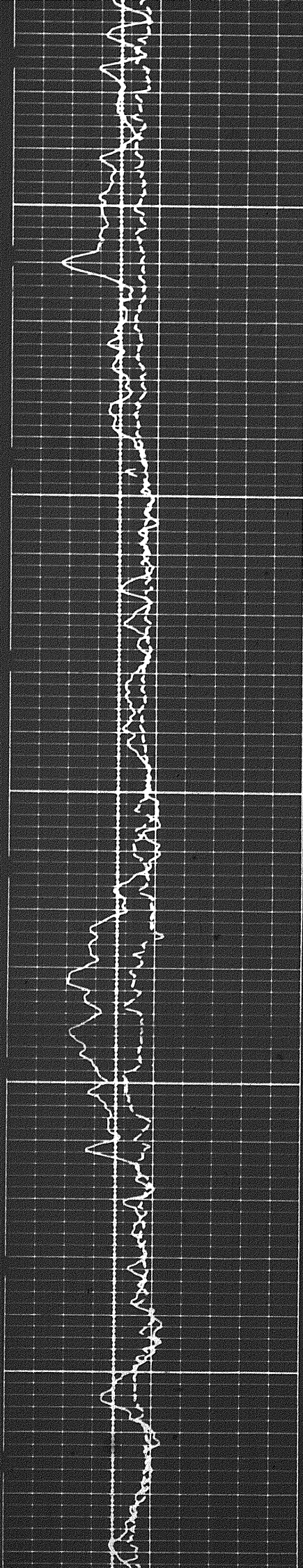

6000

6100

6200

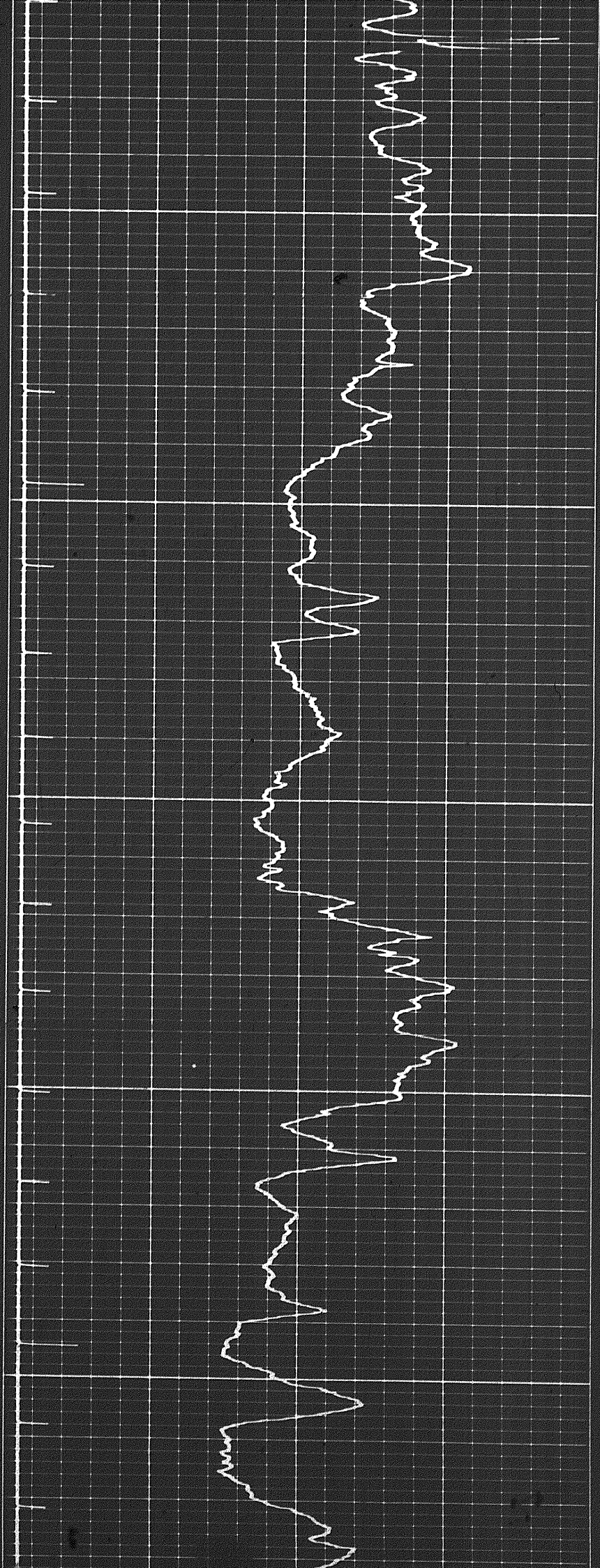

6200

6200

6200

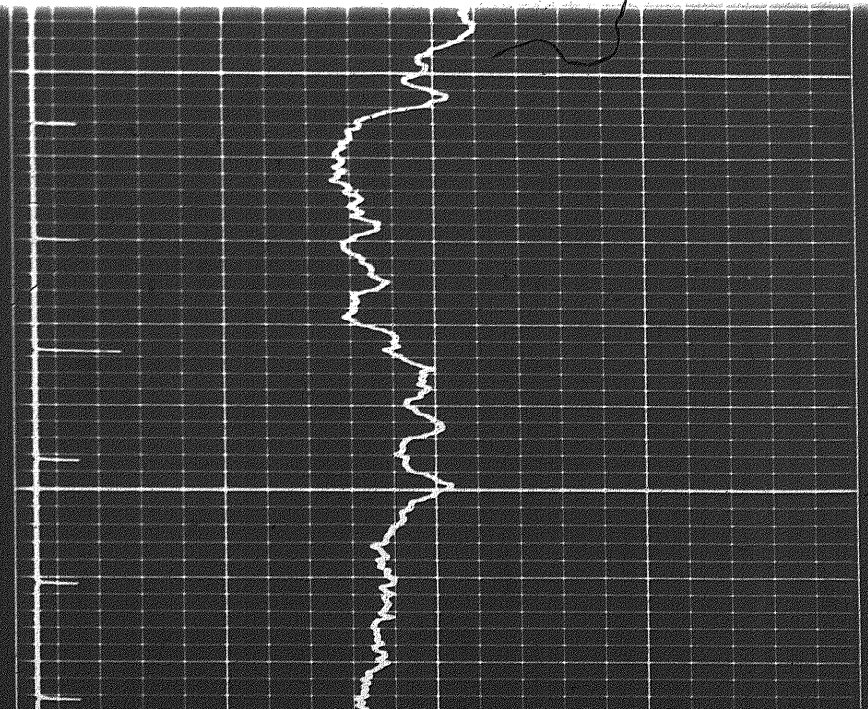
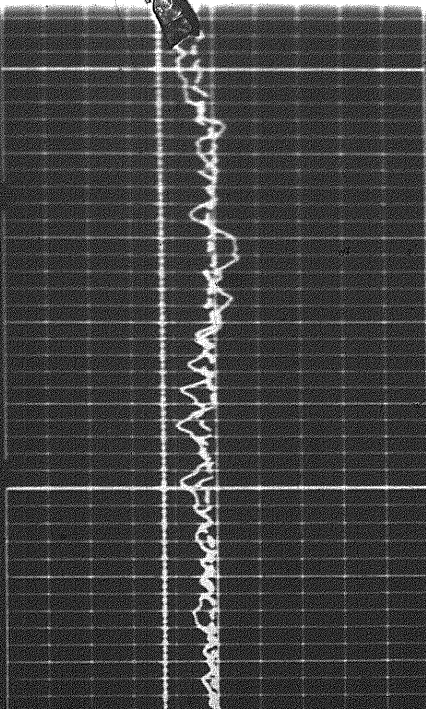
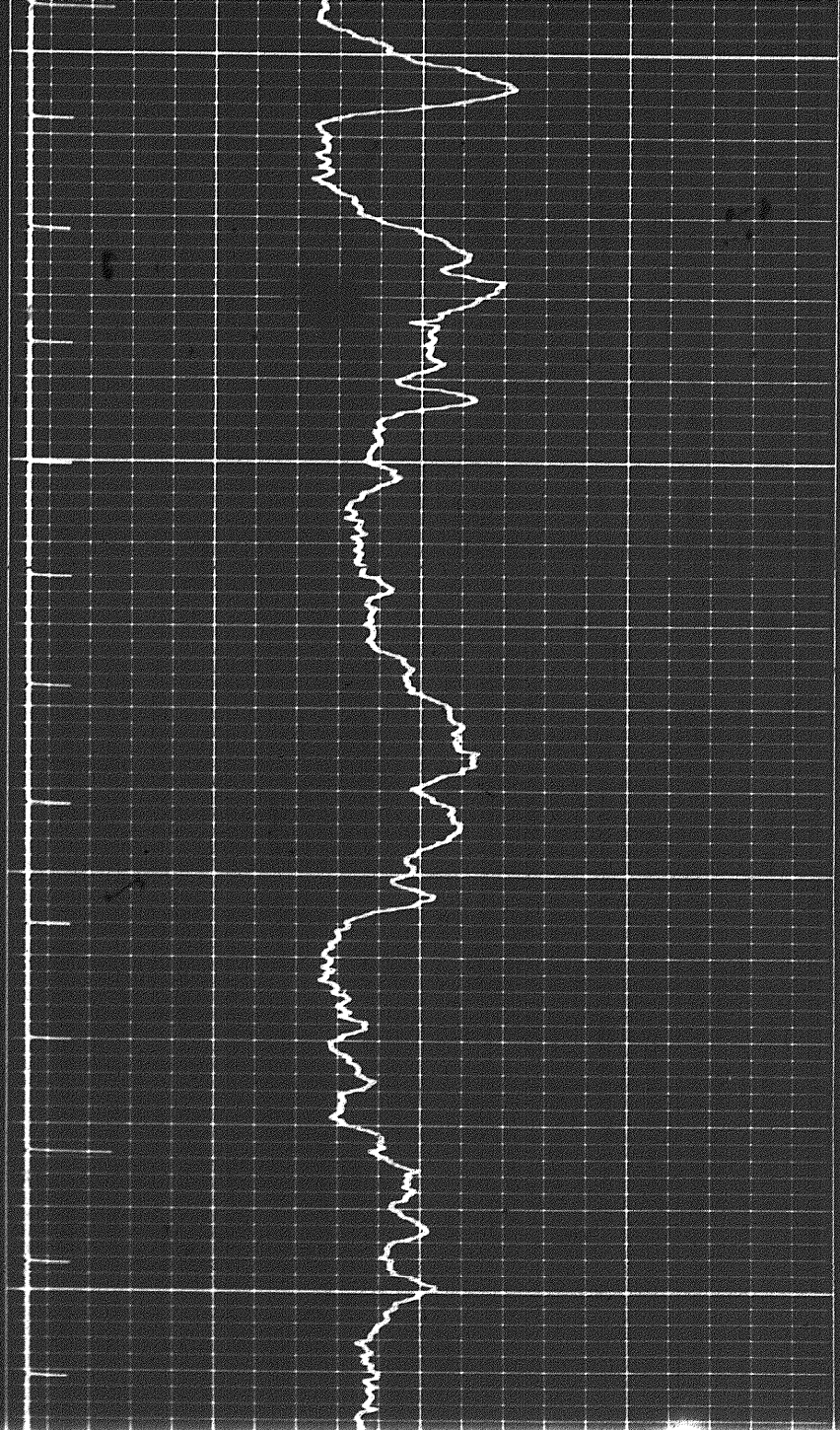
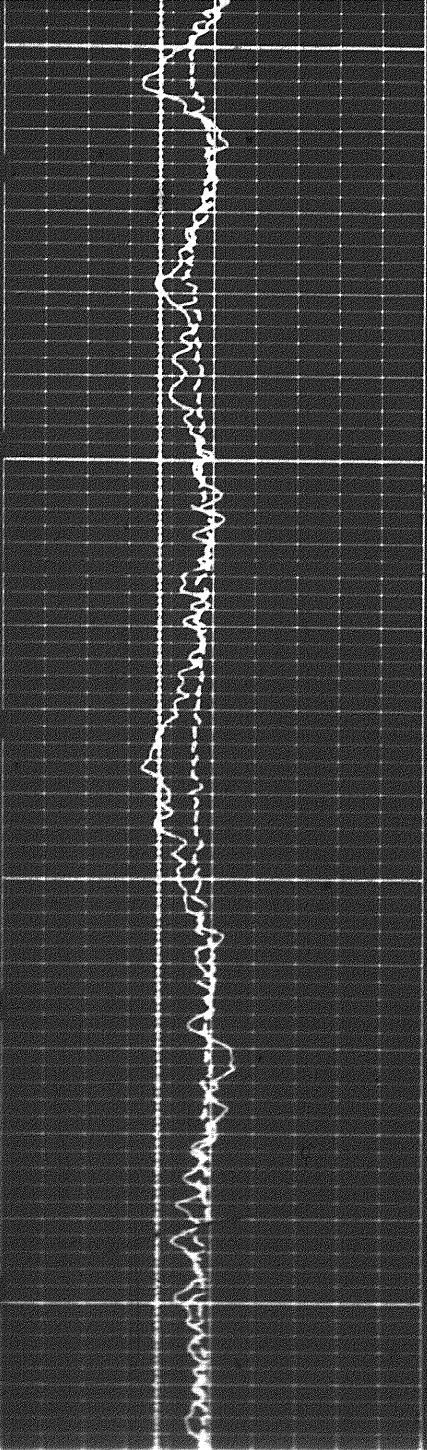

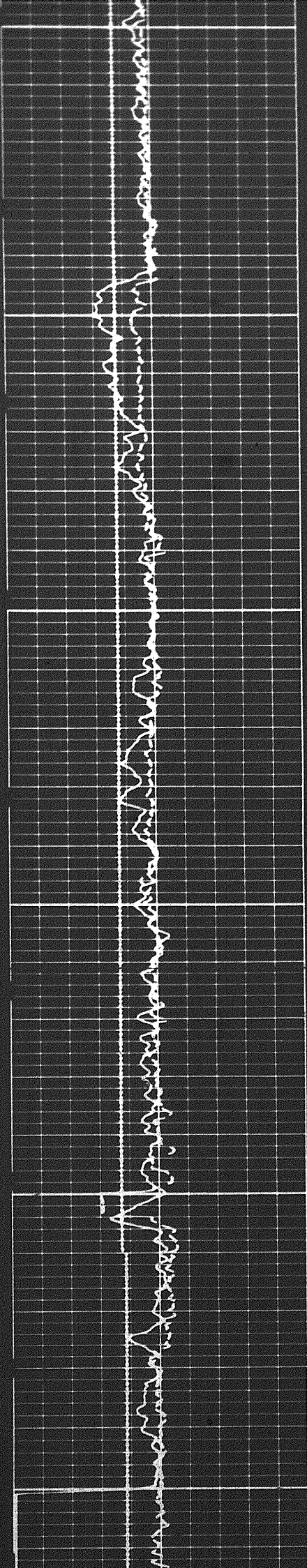

6400

6500

6600

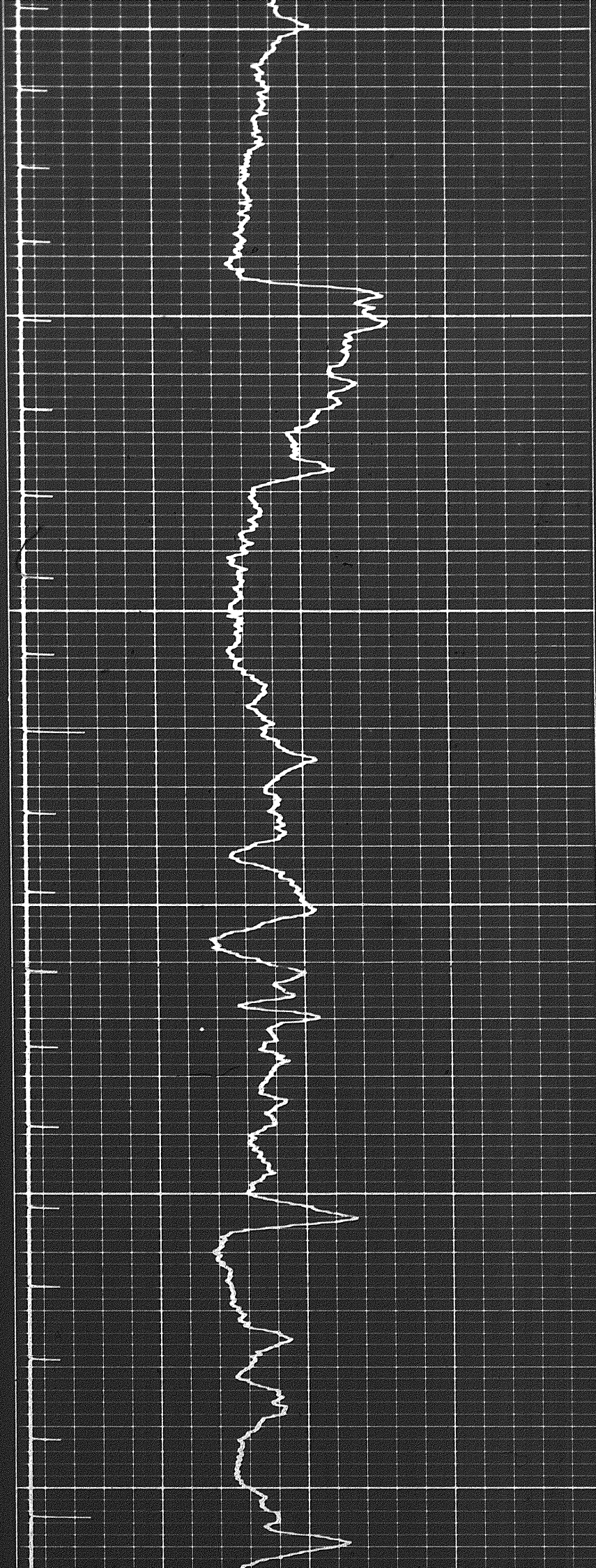

17 of 70

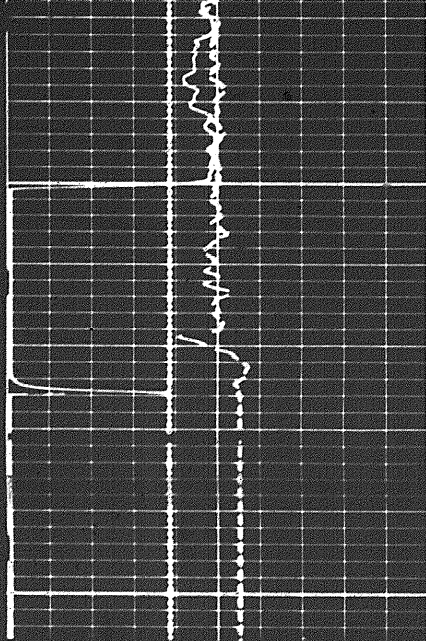

0099

FR

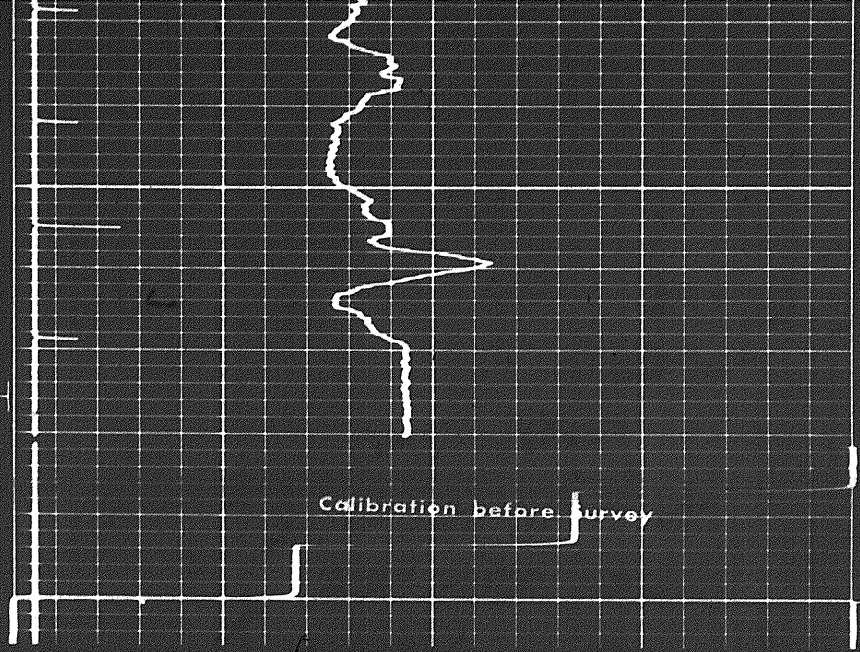

Calibration before survey

REPEAT SECTION

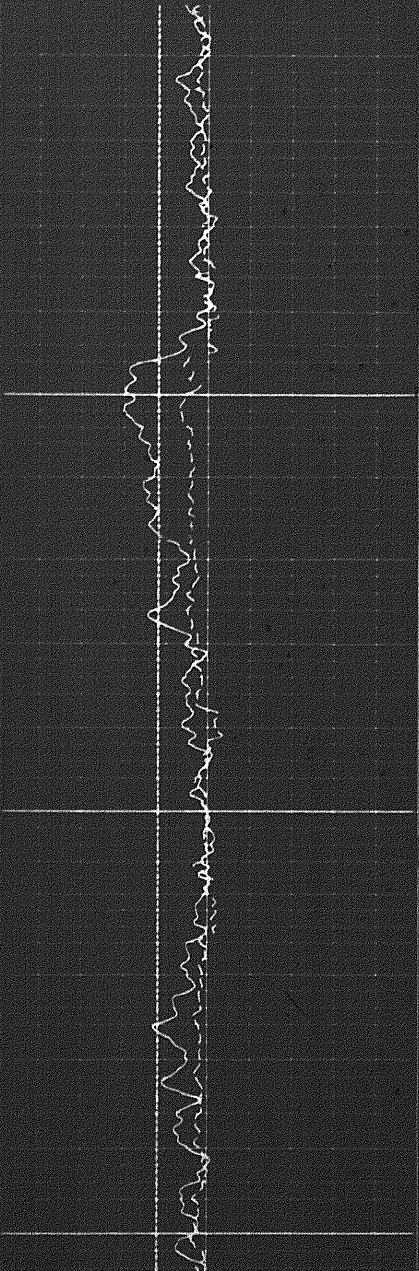

0074

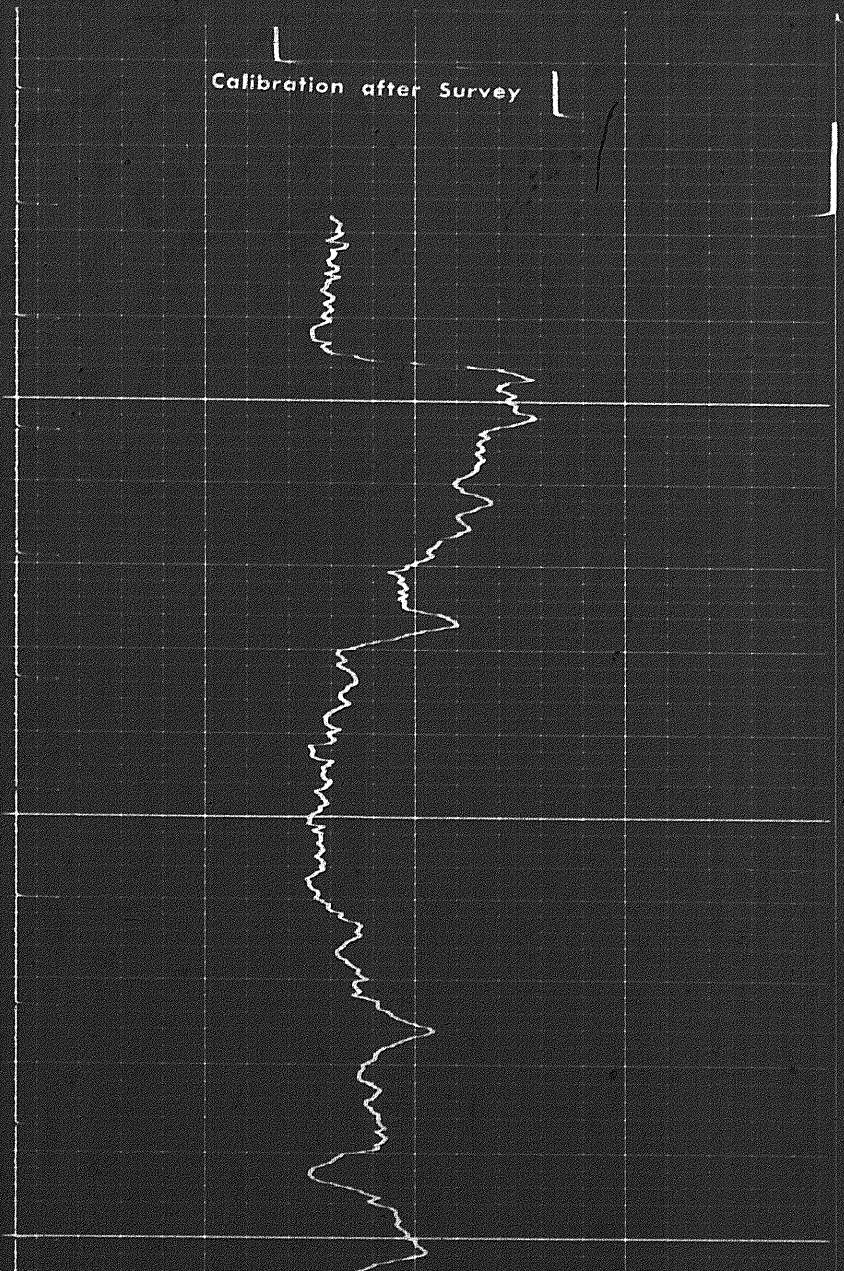

Calibration after Survey

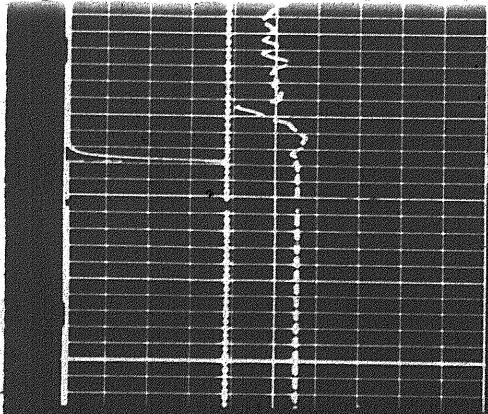
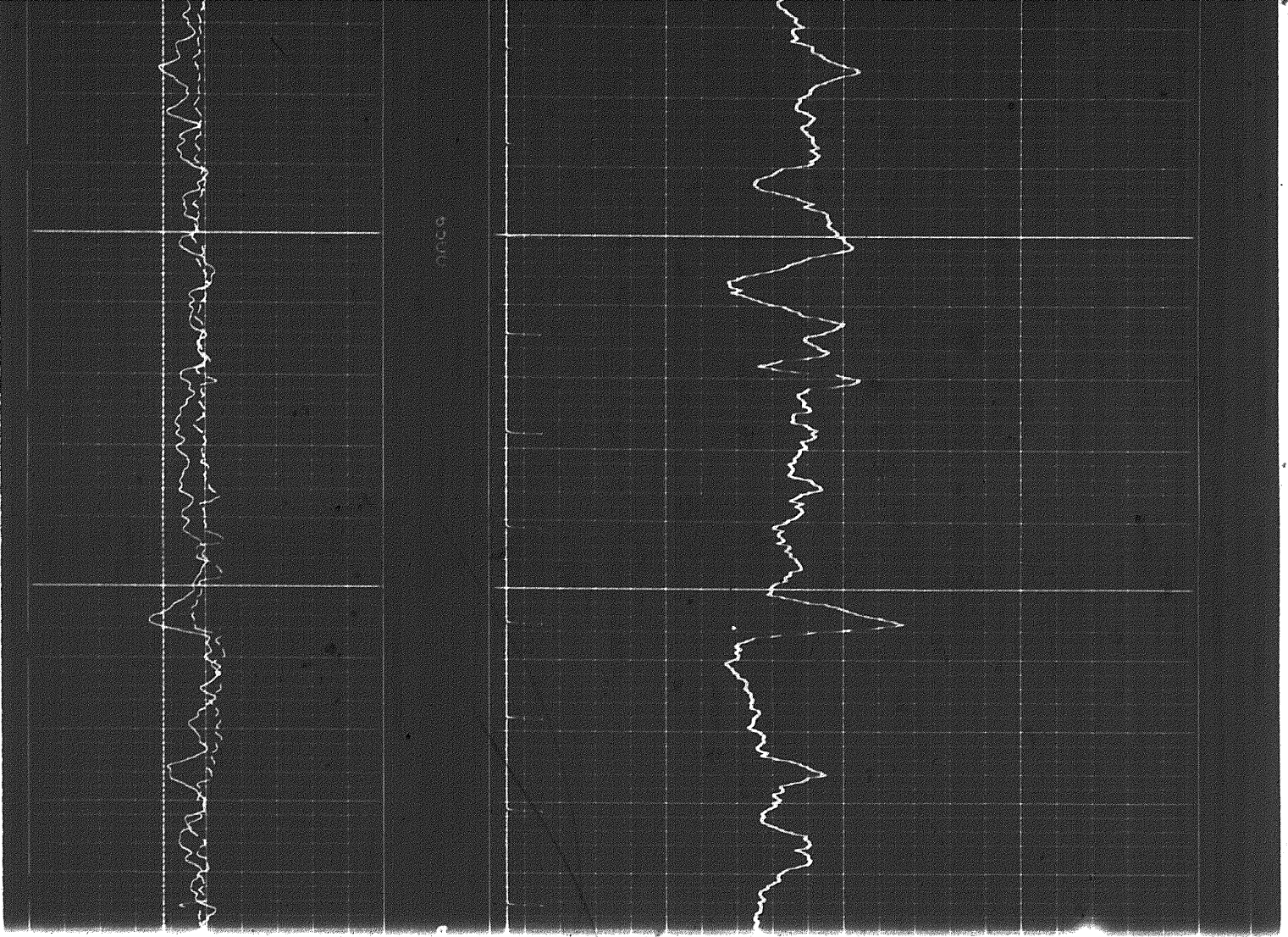

FR

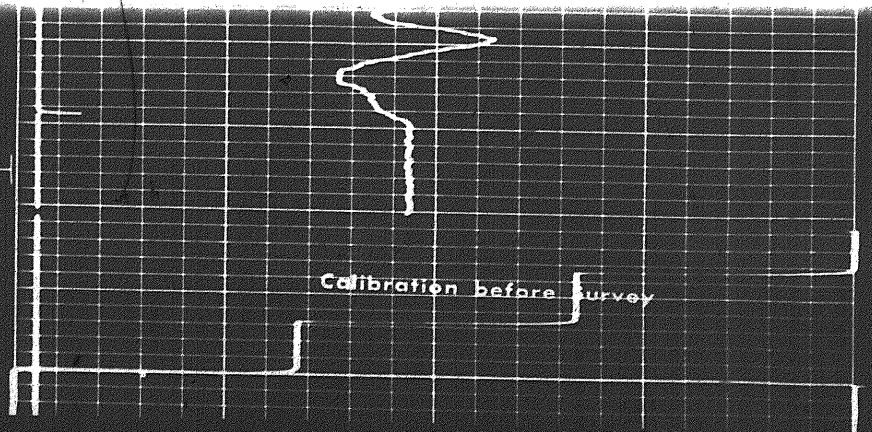

REPEAT SECTION

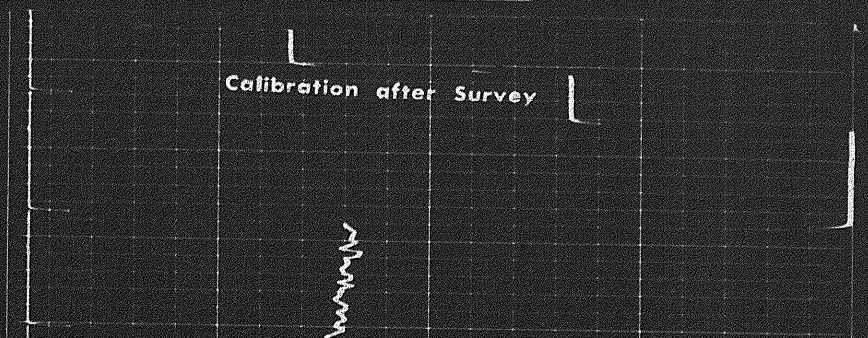
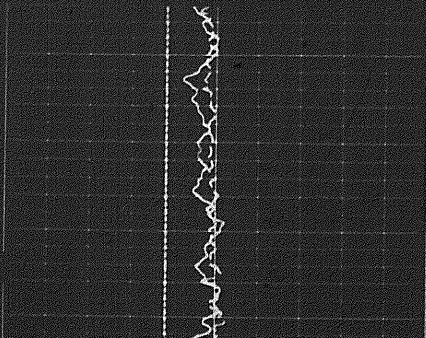

Calibration after Survey

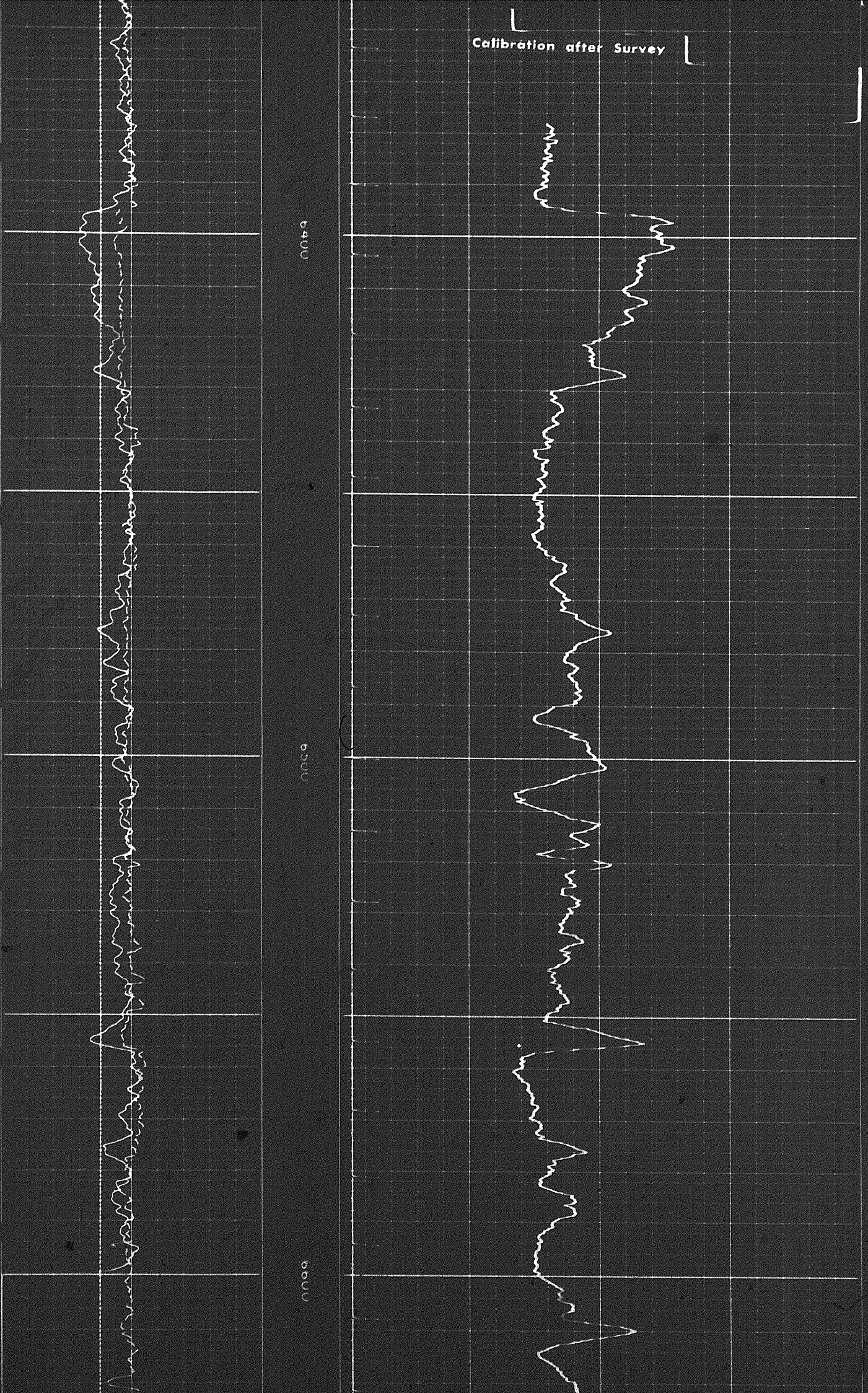

12 of 18

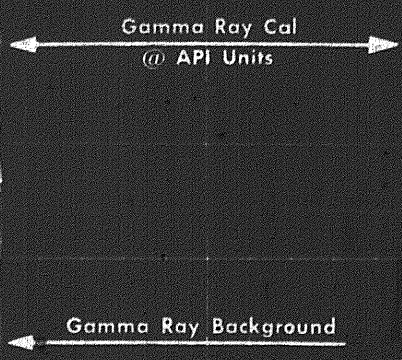
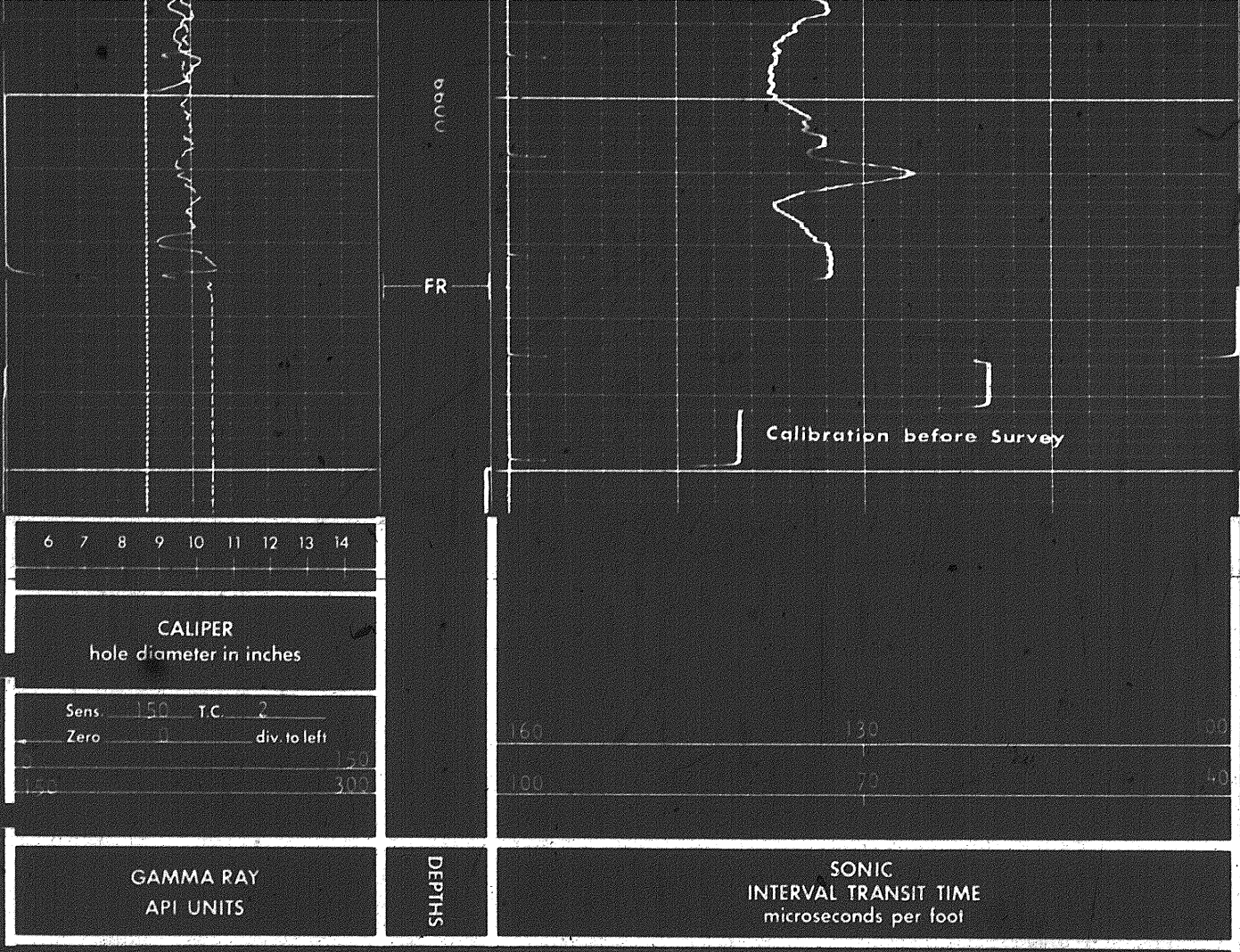

COMPANY AMERICAN STANDARD LUBRICANTS

WELL WELL NO. 1045, SONS OF THE S. CHANCEY, Y.T. 10-63

FIELD WILSON PROVINCE YUKON TERRITORIES

SCHLUMBERGER