

SCHLUMBERGER

DUAL INDUCTION-LATEROLOG

SCHLUMBERGER OF CANADA Calgary, Alberta

PROVINCE YUKON TERRITORIES
 FIELD WILDCAT
 WELL CHEVRON SOBC IMP S CHANCE
 Y.T. D-63
 COMPANY CHEVRON STANDARD LIMITED

COMPANY CHEVRON STANDARD LIMITED
 WELL CHEVRON SOBC IMP S CHANCE
 Y.T. D-63
 FIELD WILDCAT
 PROVINCE YUKON TERRITORIES
 LOCATION 65° 52' 09" N LAT
 137° 42' 35" W LONG
 Permanent Datum _____ GL _____ Elev. _____ 2303
 Log Measured From _____ KB _____ 18 Ft. Above Perm. Datum
 Other Services: CST, JCS
 SLC-GR SNP, DIL
 FLEV. KB 2321
 GL 2303
 GRB _____

Date	24 APR 72		
Run No.	ONE		
First Reading	6621		
Last Reading	1013		
Feet Measured	5608		
Depth Reached	6629		
Bottom Driller	6630		
Csg. SOC	1013		
Csg. Driller	1014		
Mud Nature	GEL		
Dens. Visc	9.5	150	
Mud pH	9.0		
Water Loss	6.2		
Res.	RMKS		
Rnl	2.17	66	%
Rnc	2.34	65	%
Source of Sample	CIRCULATED		
Bit Size	8 3/4"		
Op. Rig Time	5 hrs		
Truck No.	DSU-B-5-REM		
Recorded By	STUEHLER		
Witness	POLLARD		

REMARKS
 Drilling Stopped 1100 / 20th : Circulation Stopped 0200 / 24th : Tool on Bottom 0900 / 24th : B.H.T. 107 °F
 1st Run Service Order # 3507
 Stand Off = 1.5 Inches
 Cartridge No. R91
 Panel No. CB158
 Sonde No. 06107
 IAP-D No. B2
 SBR 2
 MUD SAMPLES
 Rm #1 = 2.65 @ 65°F
 Rm #2 = 2.68 @ 65°F
 Rm #3 = 2.70 @ 65°F
 SEVERAL PASSES LOGGED FROM 1013' - 1800'
 UNABLE TO ELIMINATE ALL NOISE ON SP

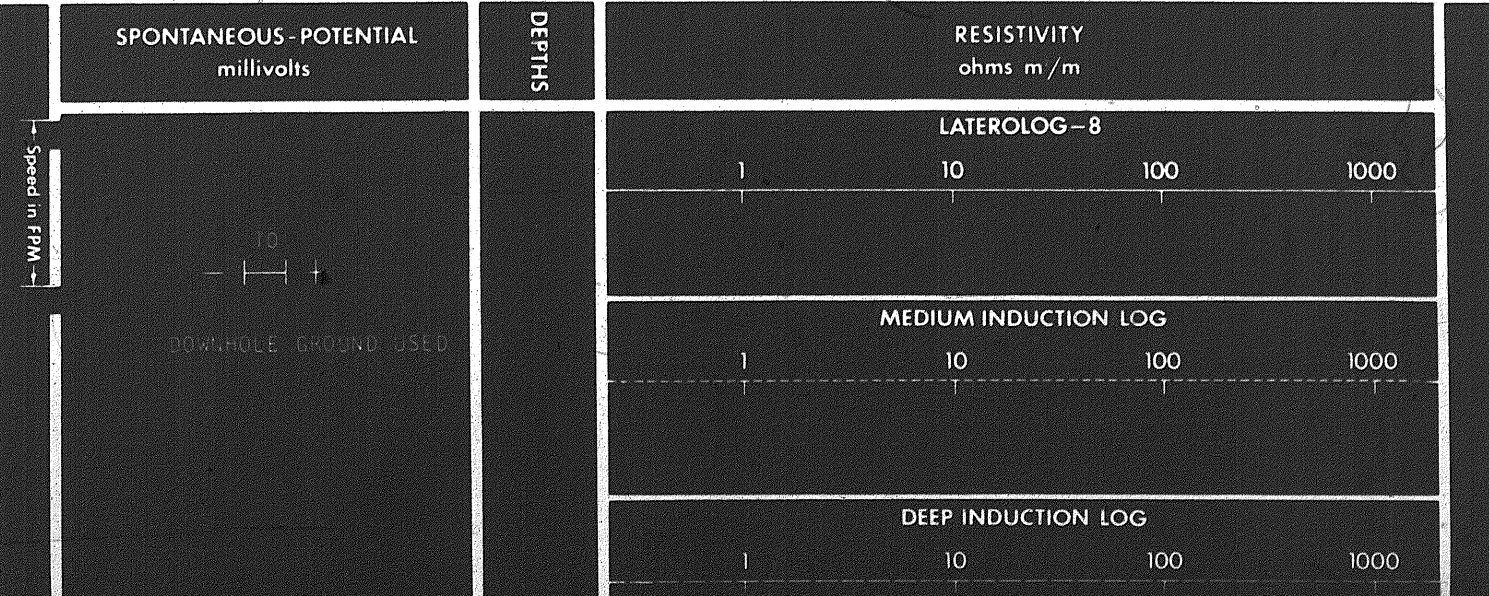

DOWNHOLE GROUND USED

MEDIUM INDUCTION LOG

DEEP INDUCTION LOG

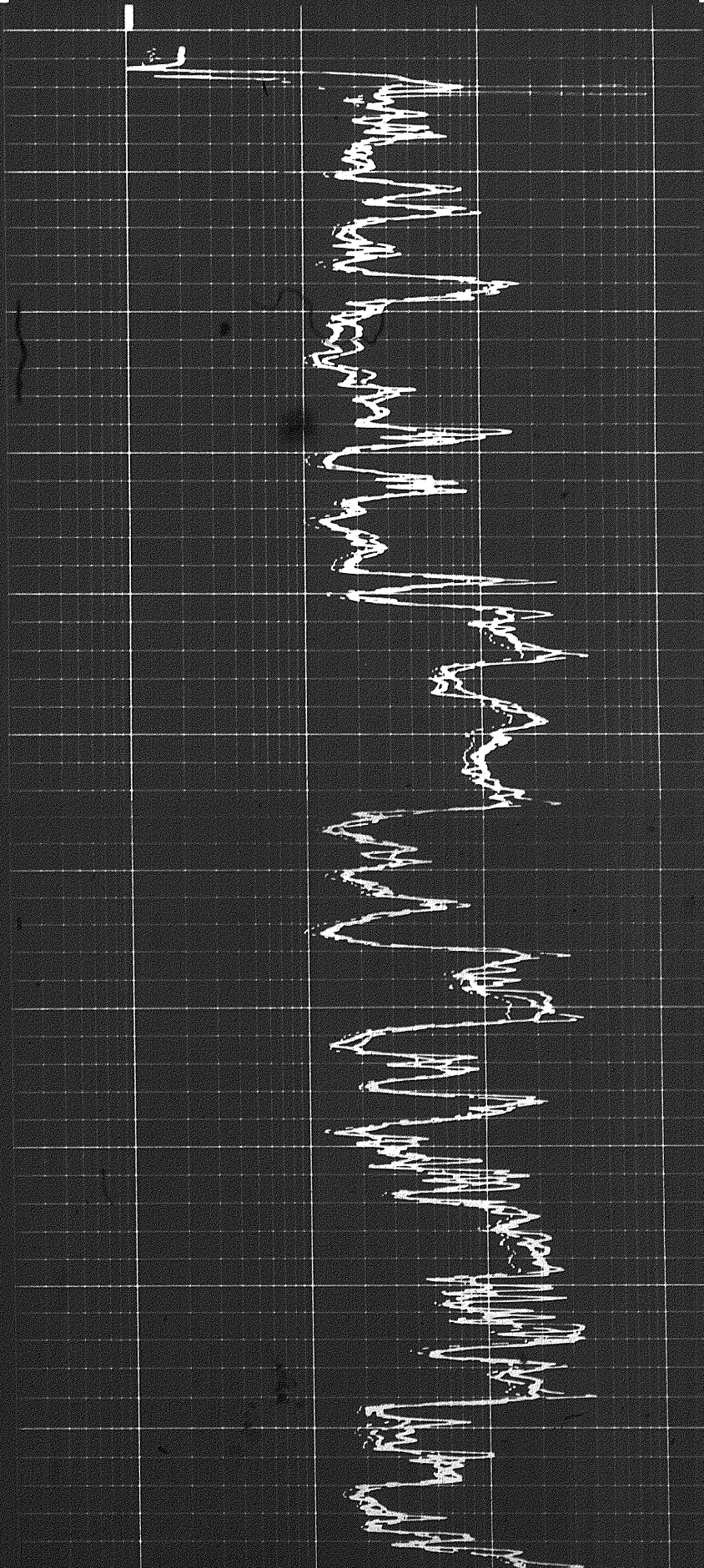
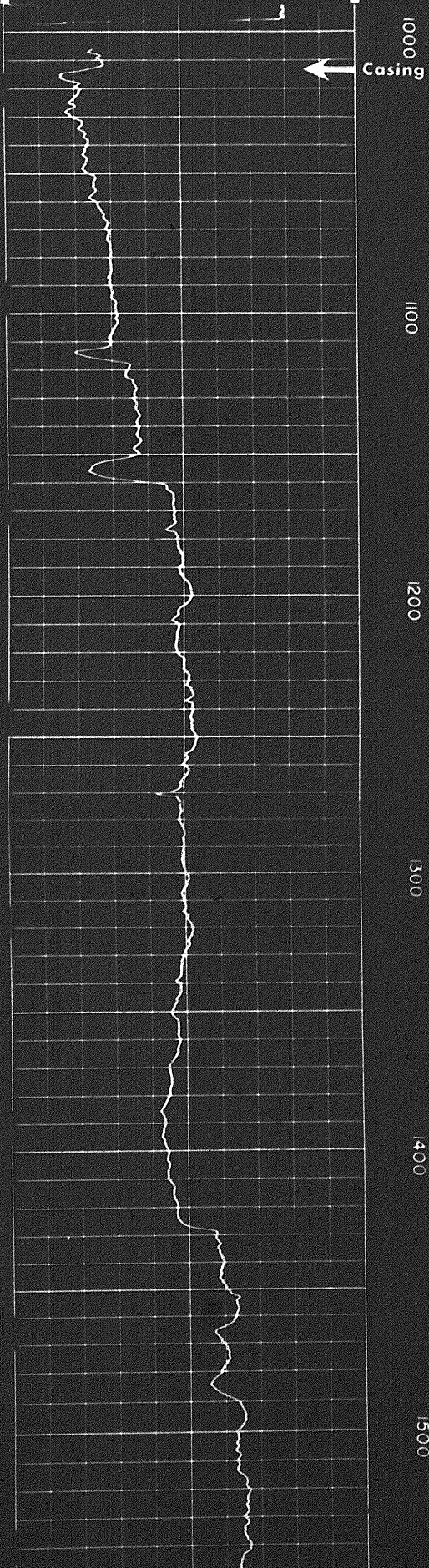

1500

1600

1700

1800

1900

Zero Shift

Zero Shift

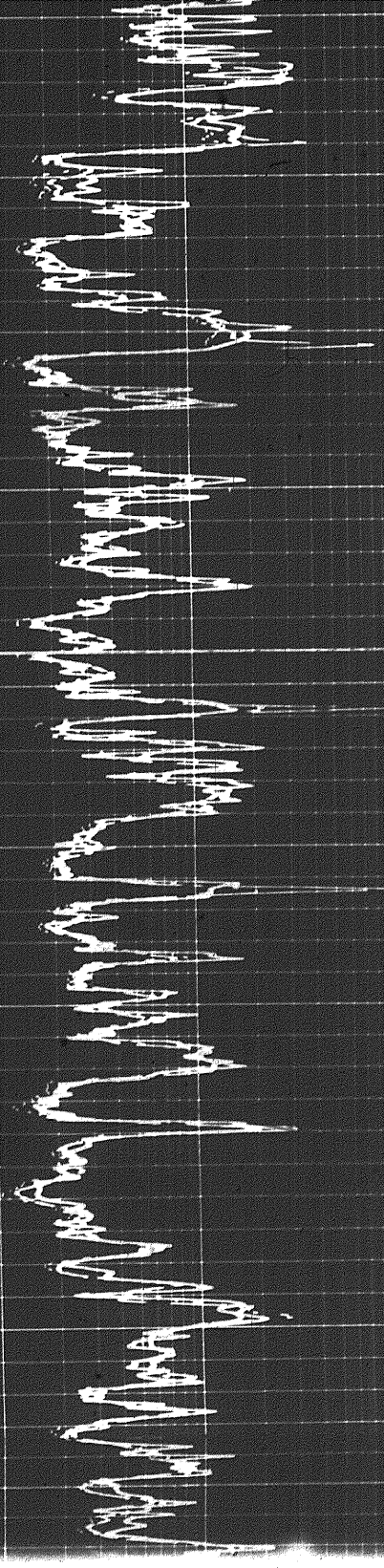

1800

Zero Shift

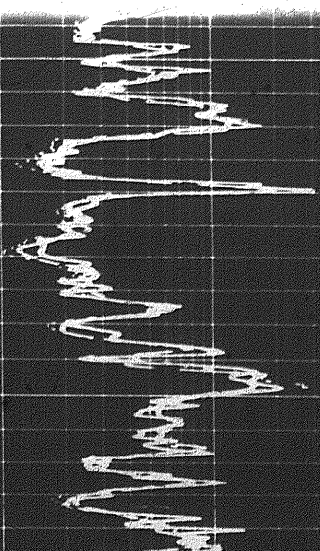

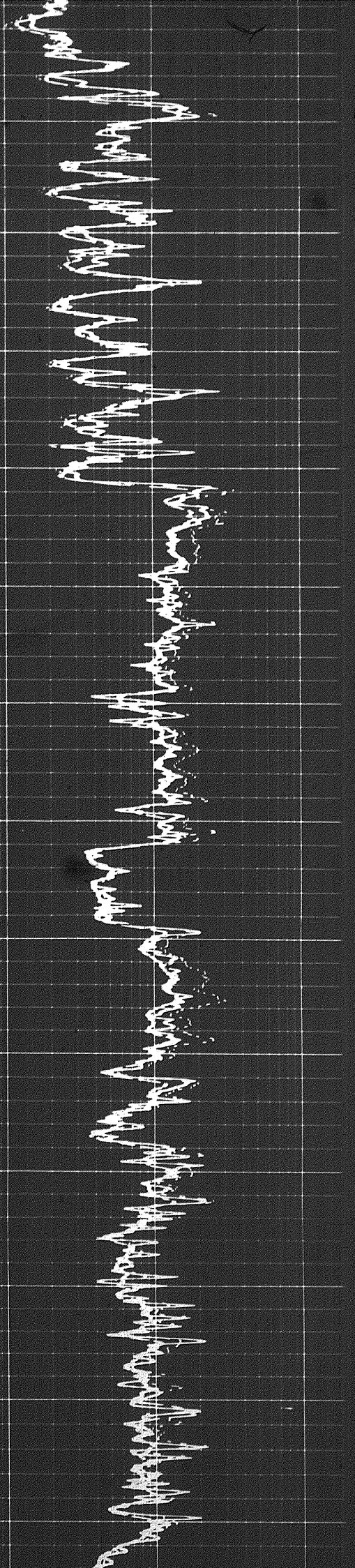

800 1900 2000 2100 2200 2300 2400

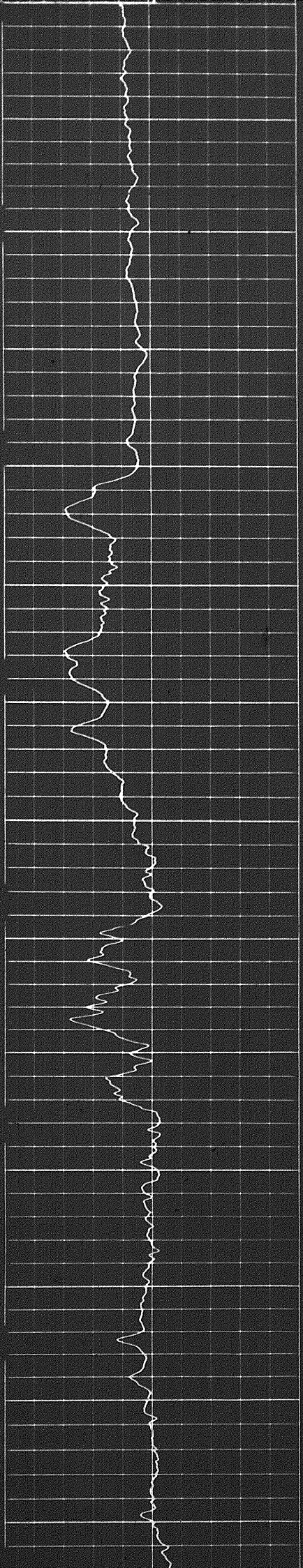

2 of

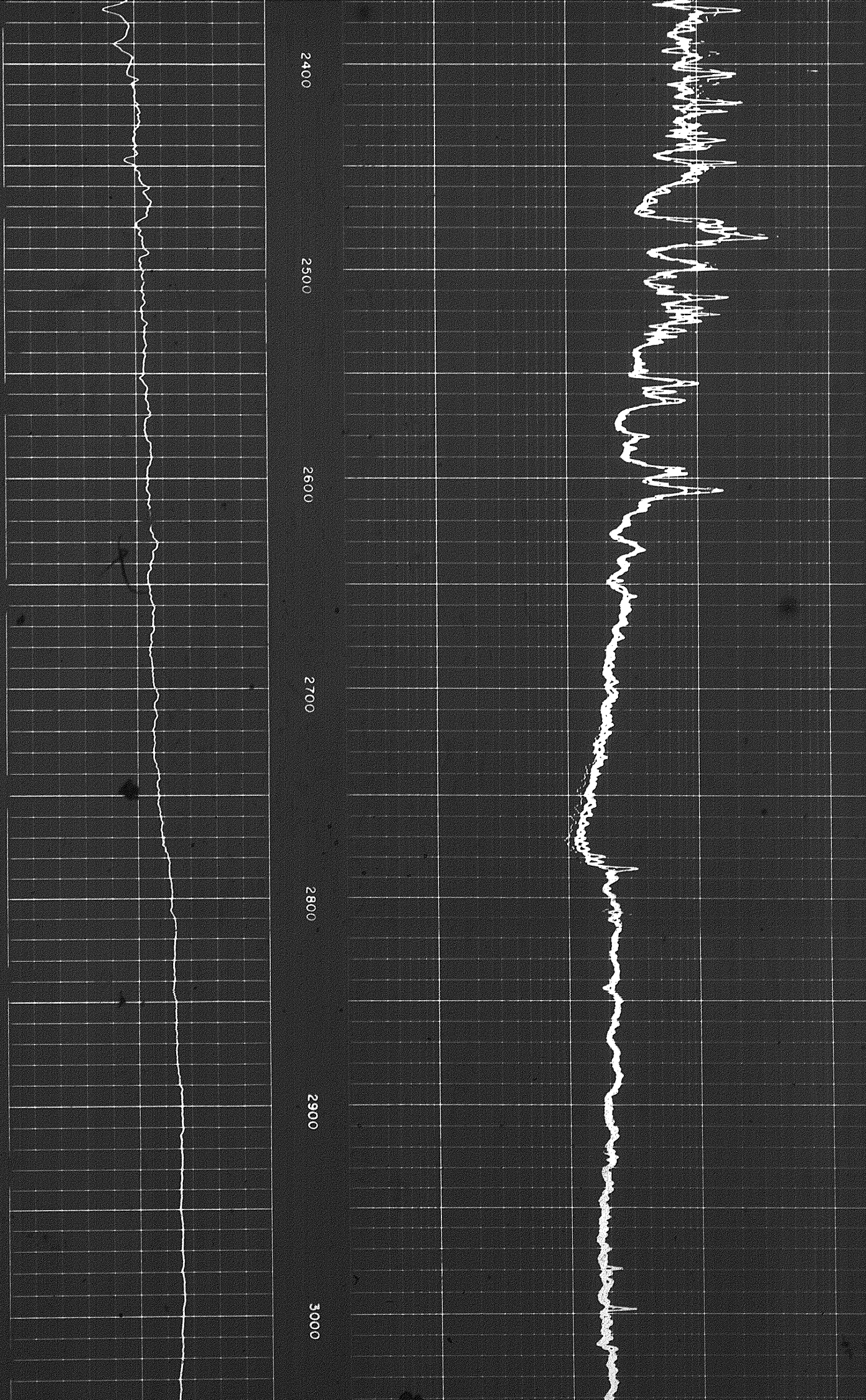

2800

2900

3000

3100

3200

3300

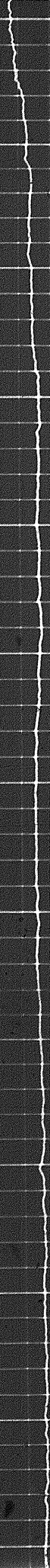
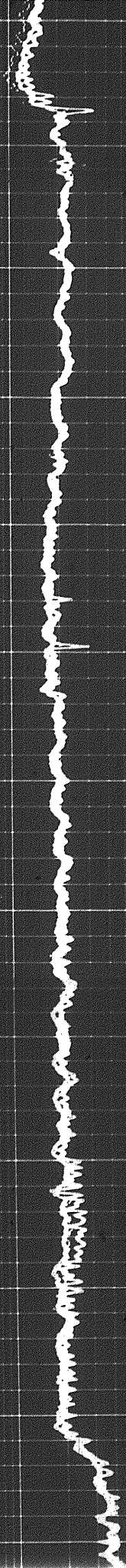

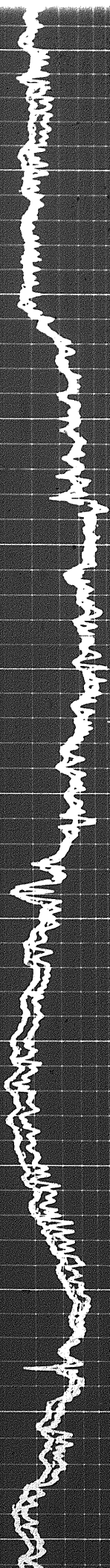

3200

3300

3400

3500

3600

3700

3800



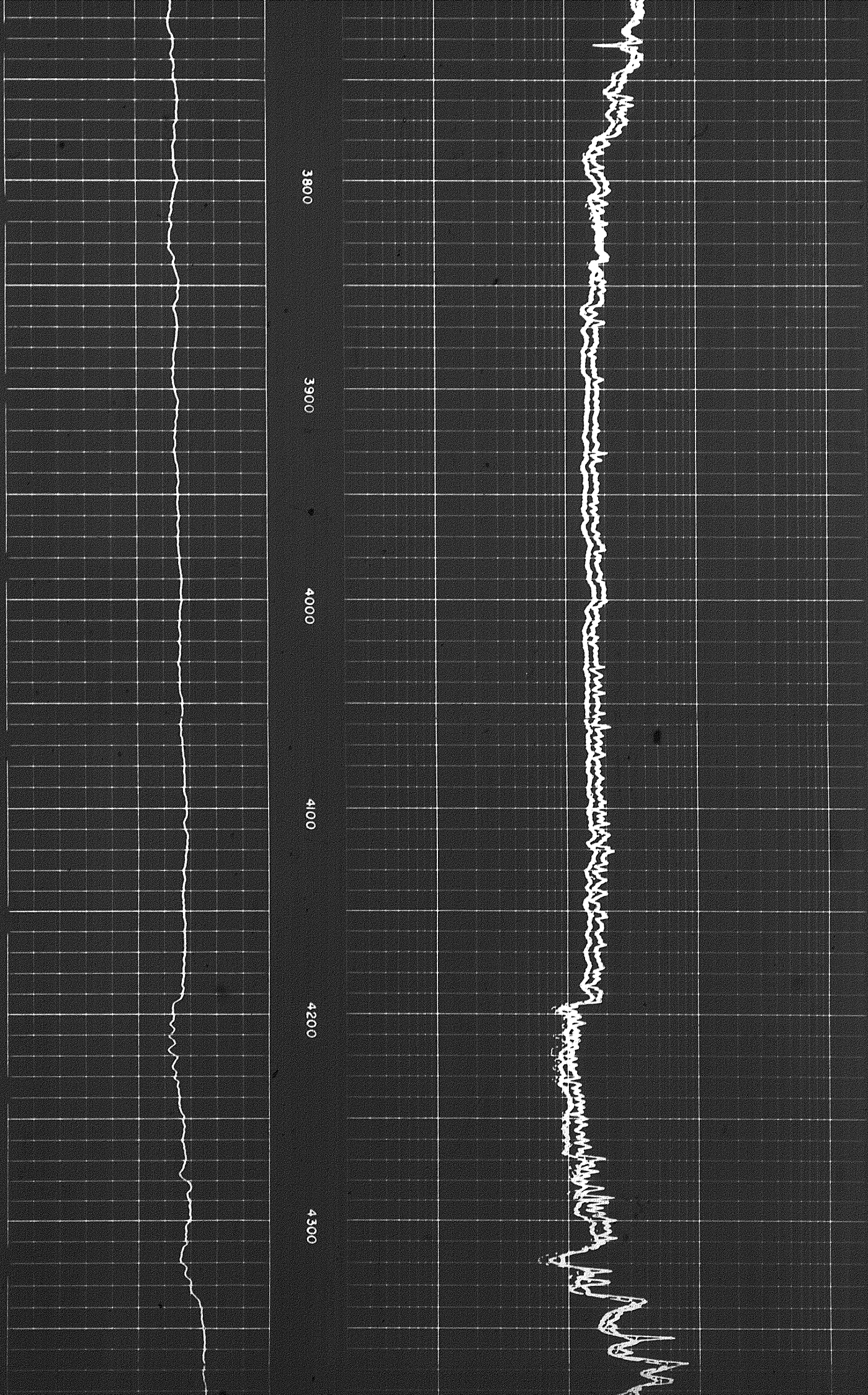

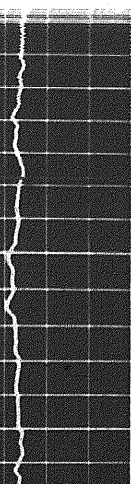
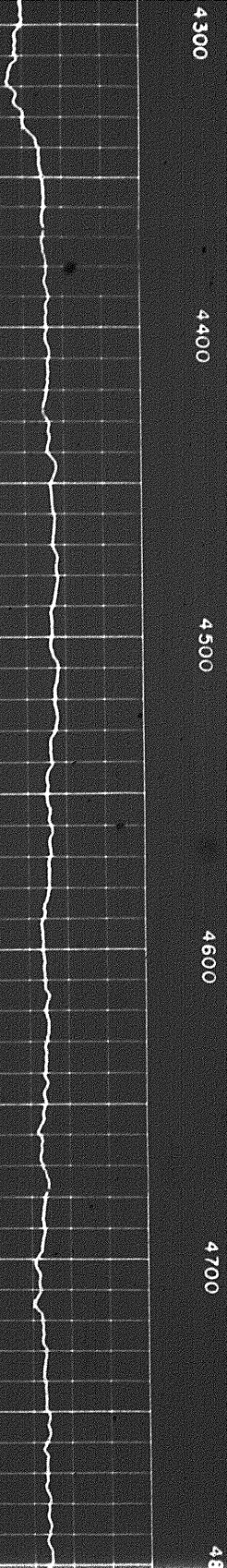
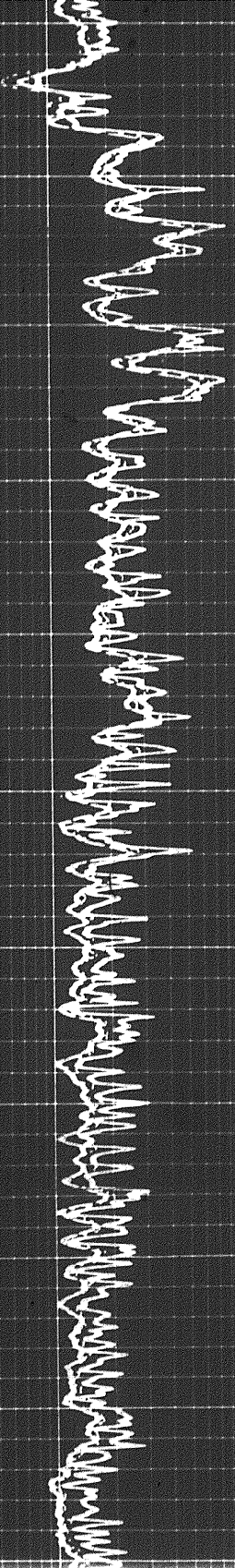

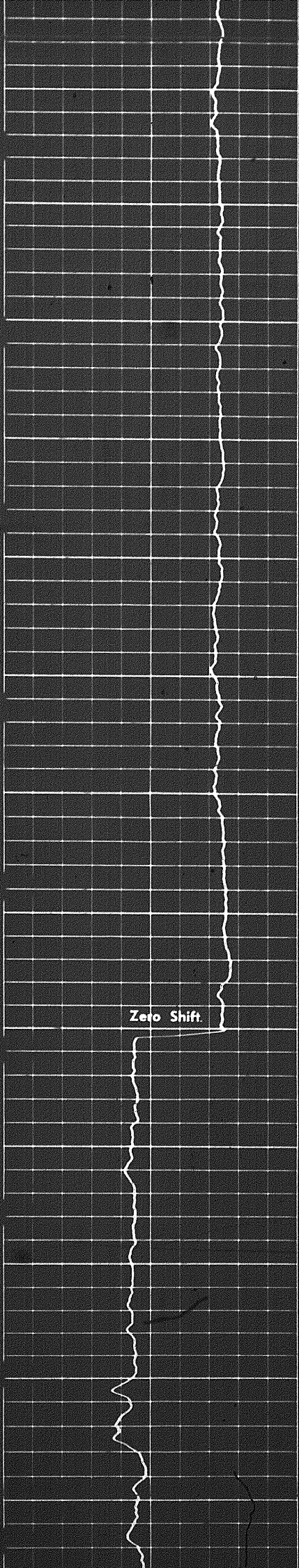

4700

4800

4900

5000

5100

5200

5300

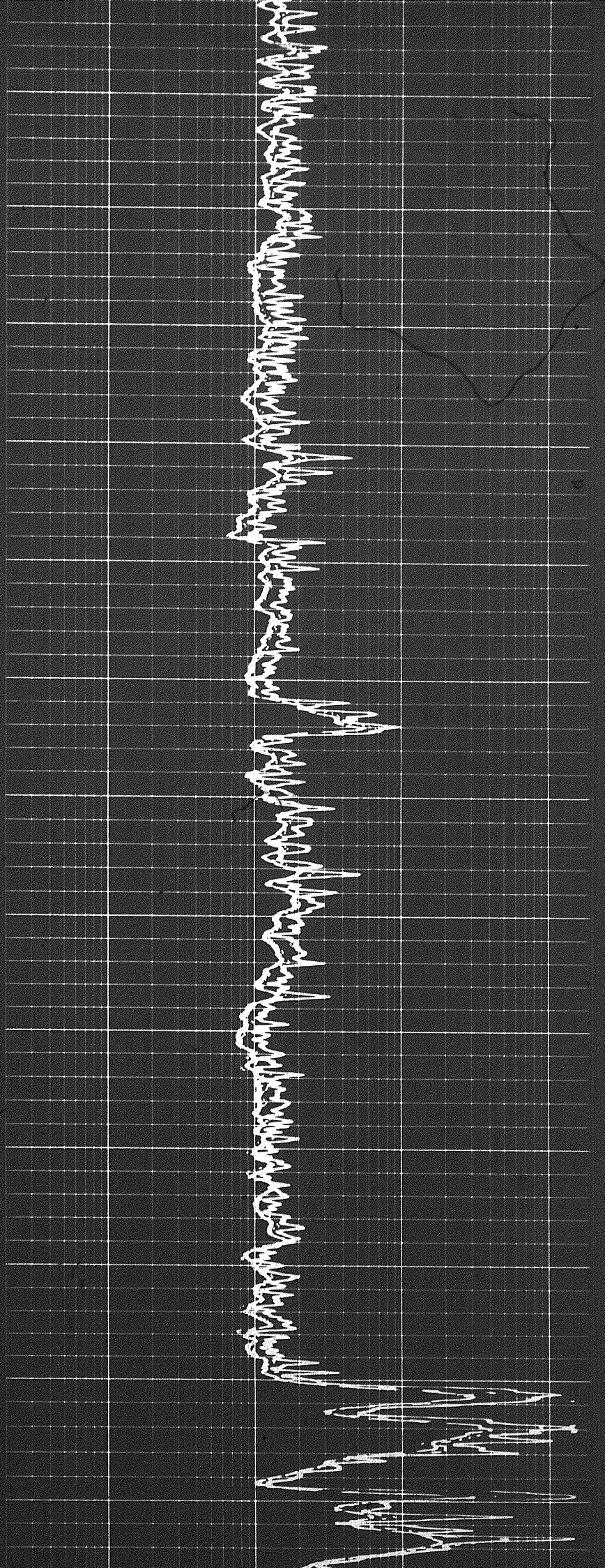

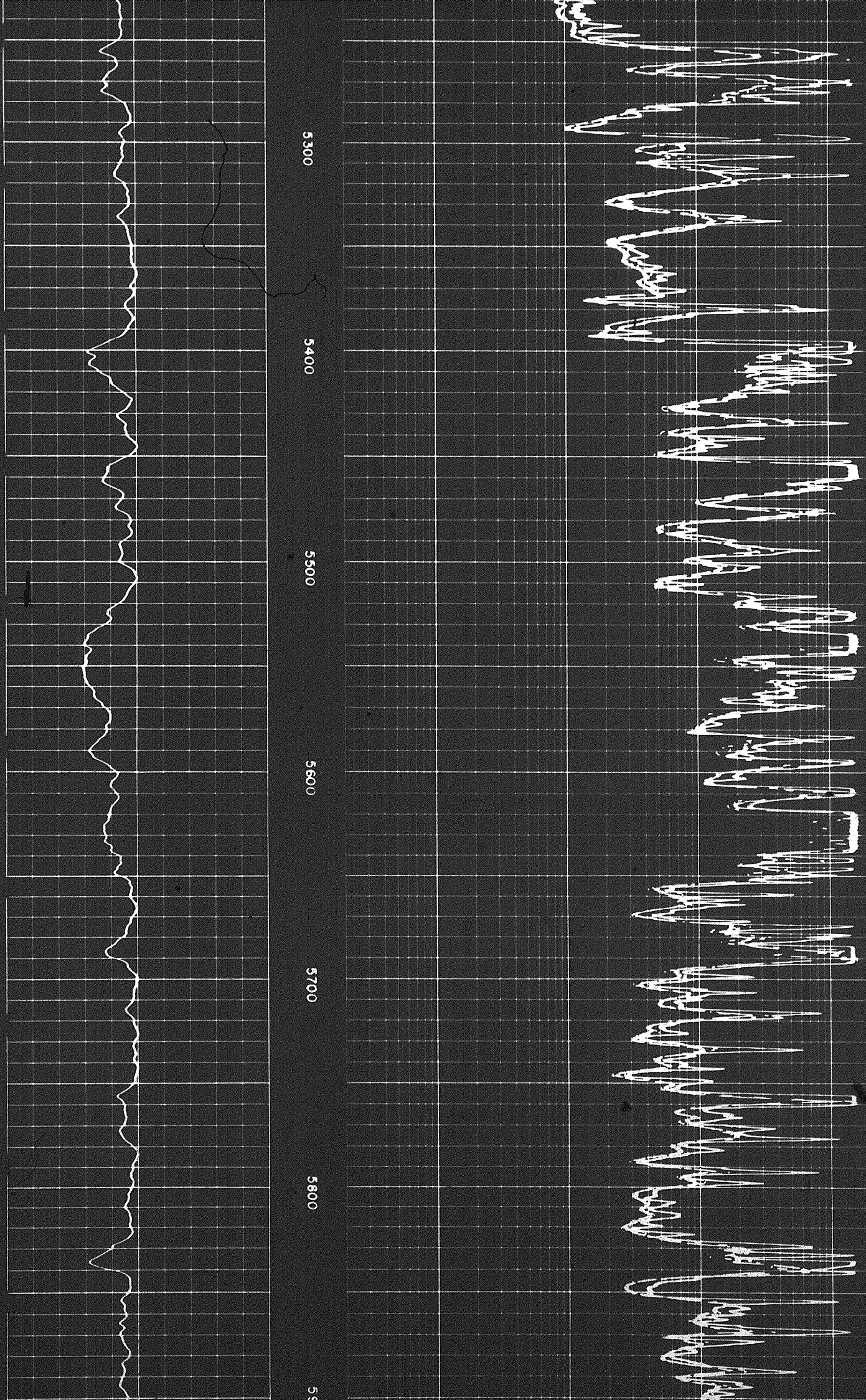

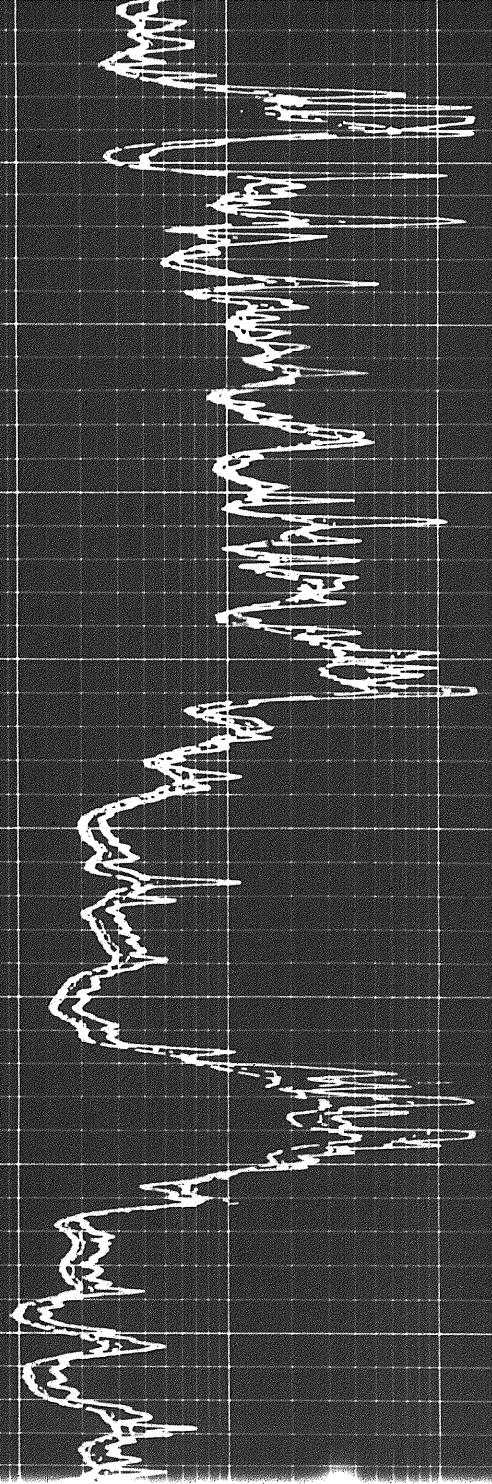

6100 5900 6000 6100 6200

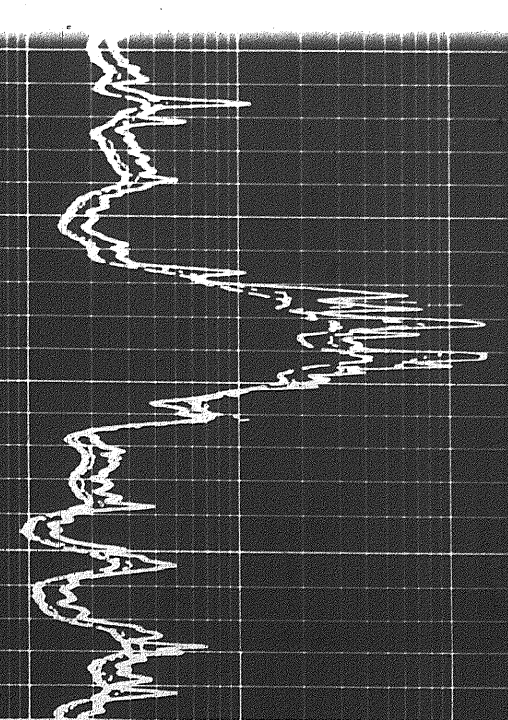
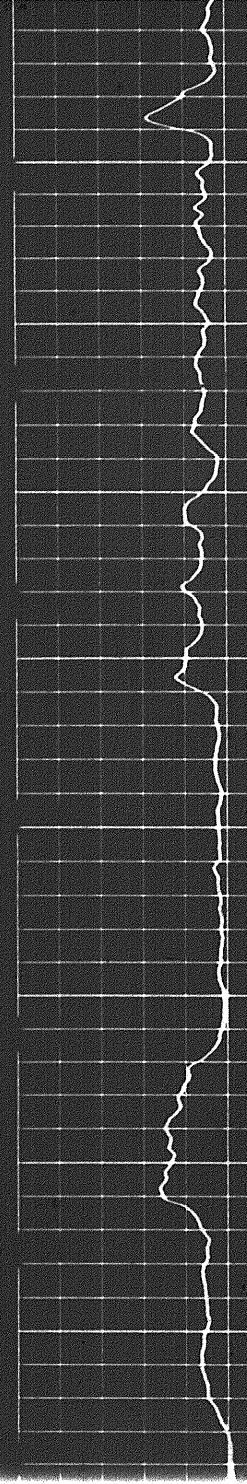

6100 6200

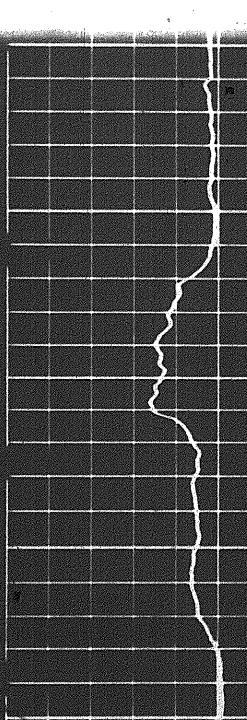

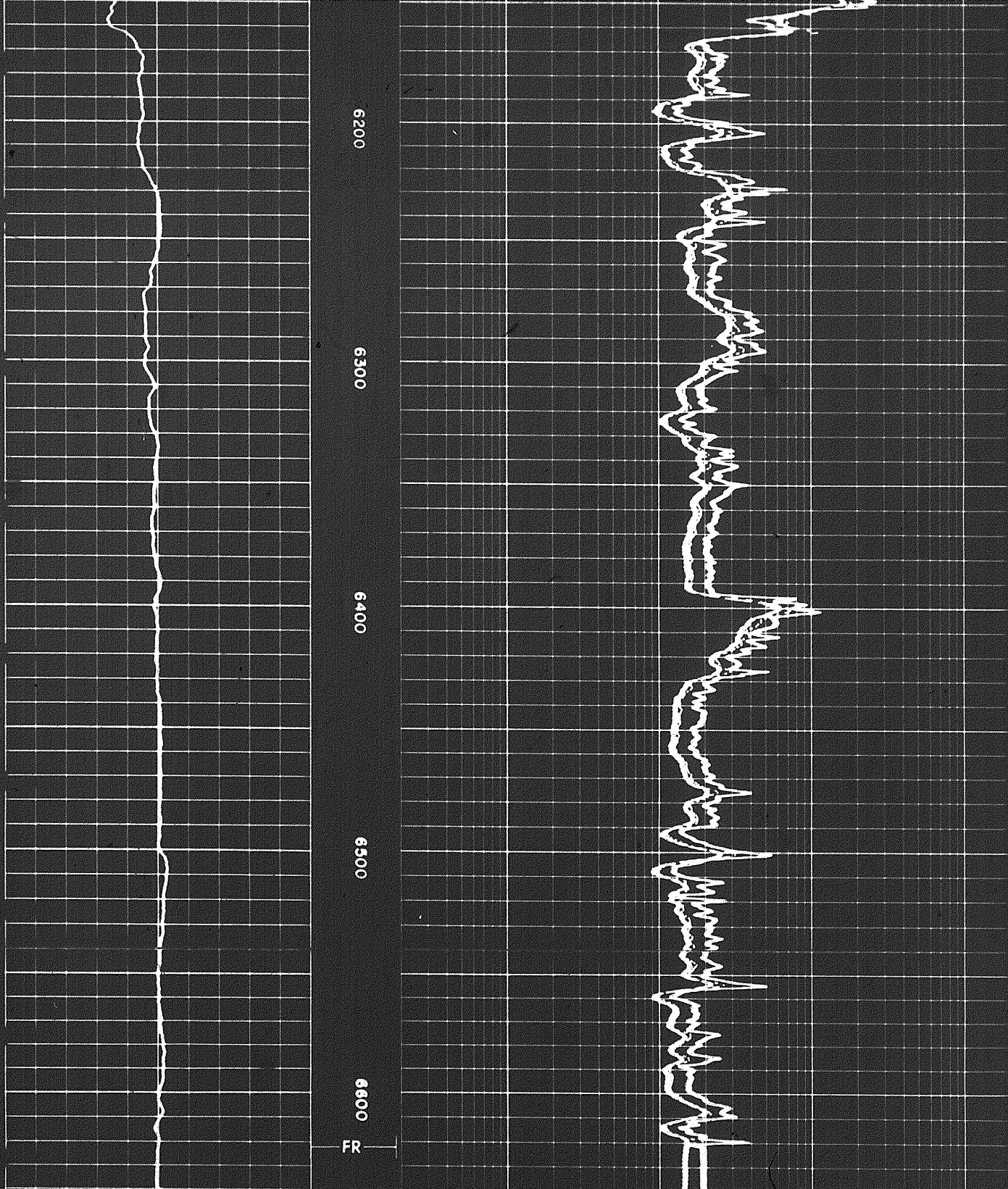

DETAIL LOG
5" = 100'

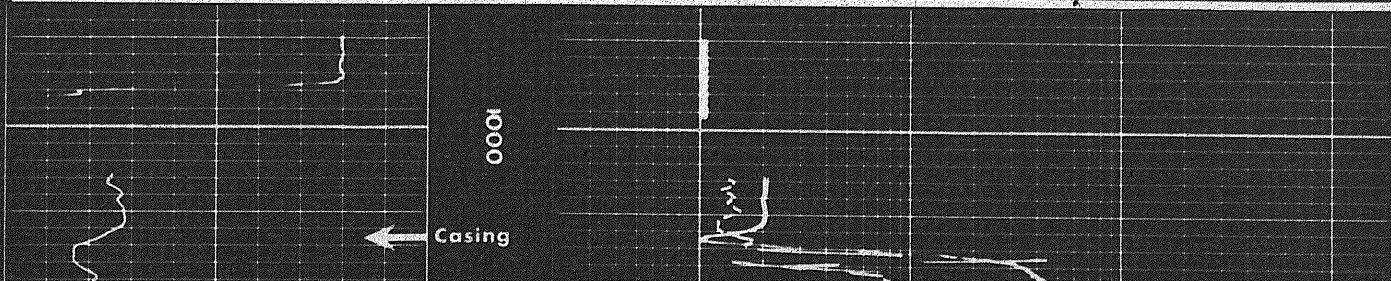

504

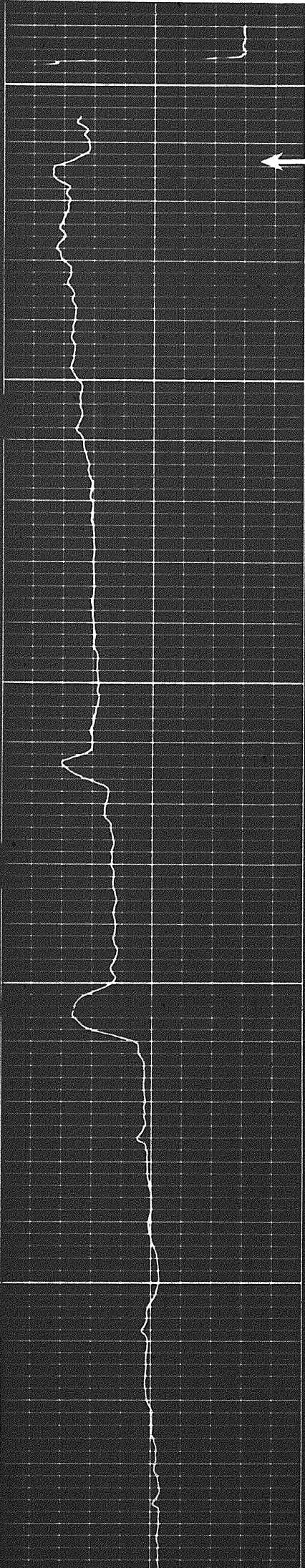

1000
Casing

1100

1200

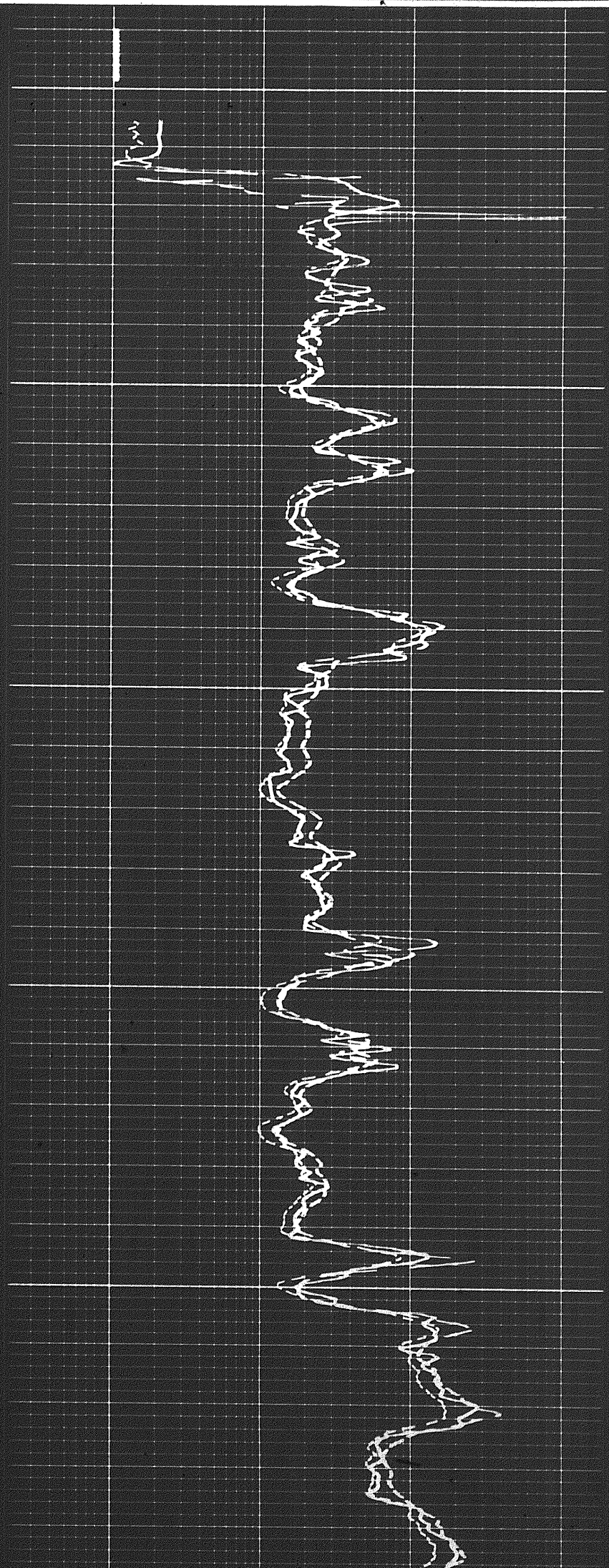

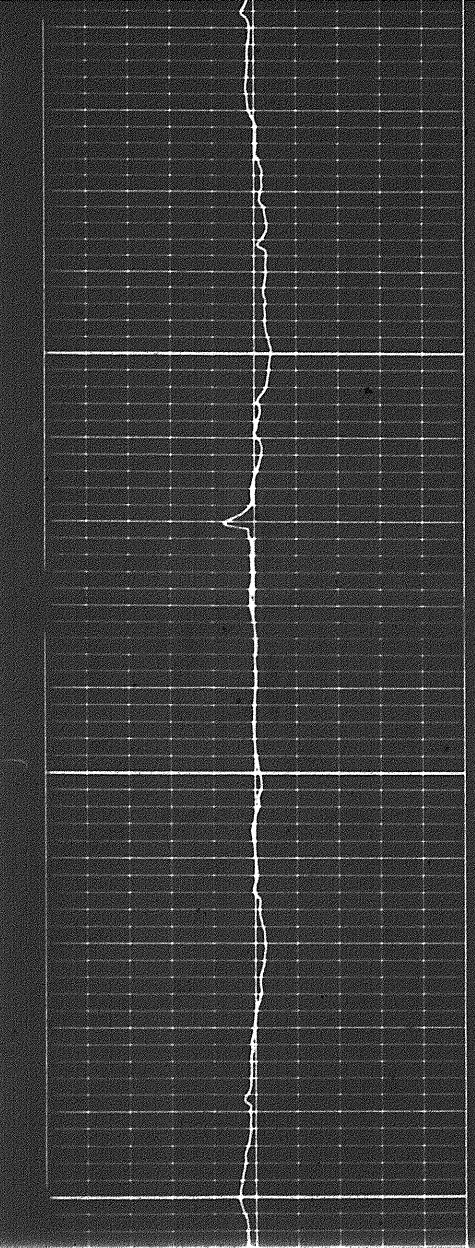

1300

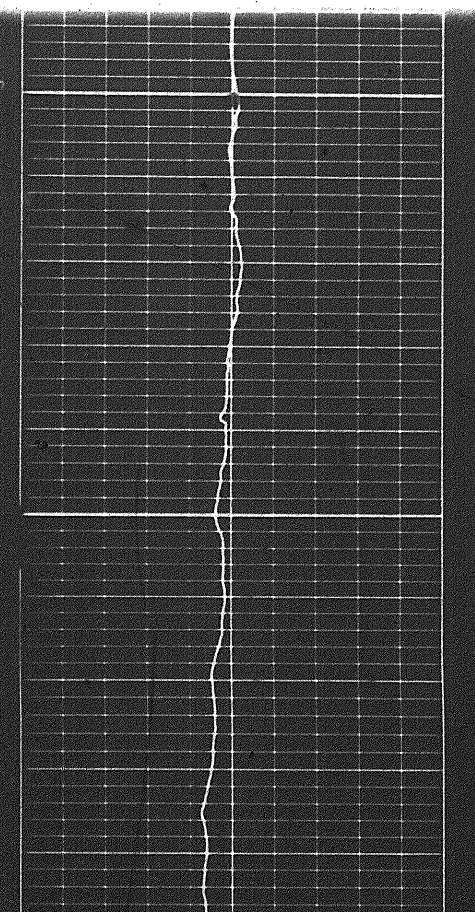
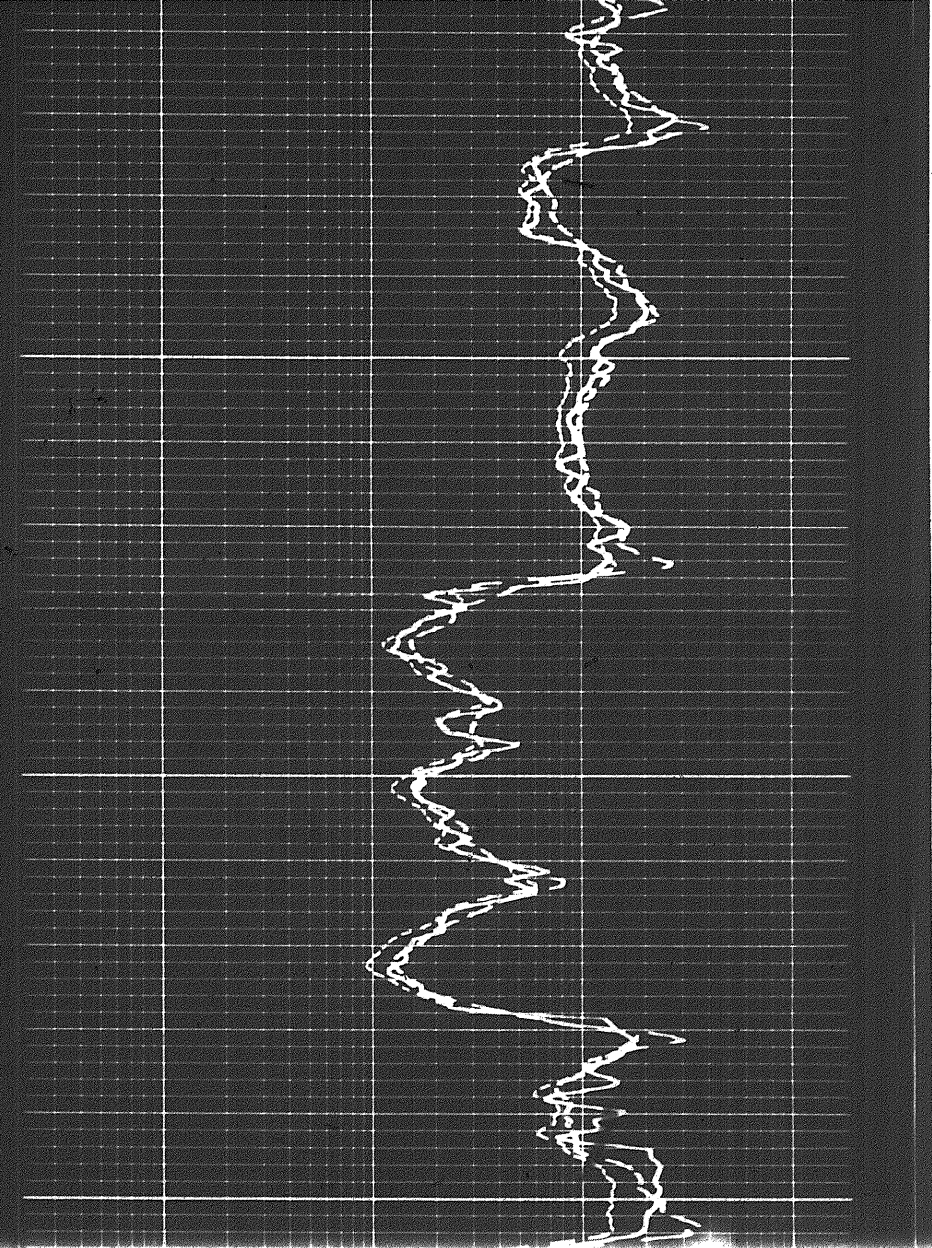

1300

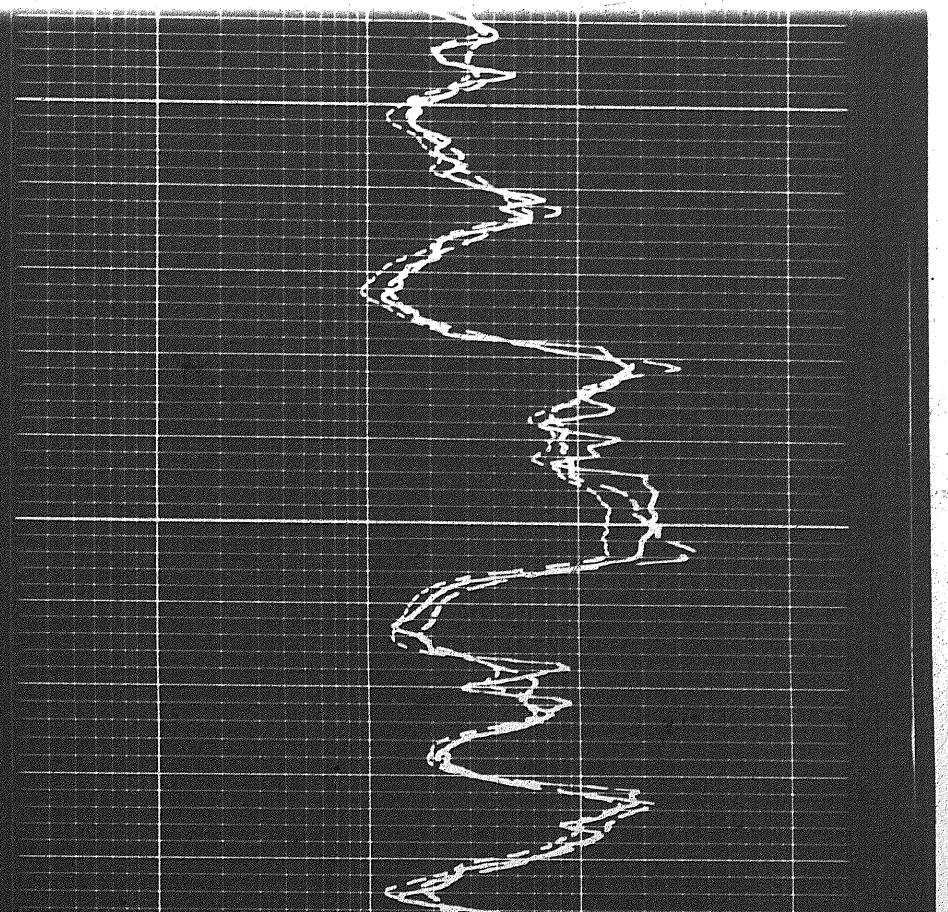

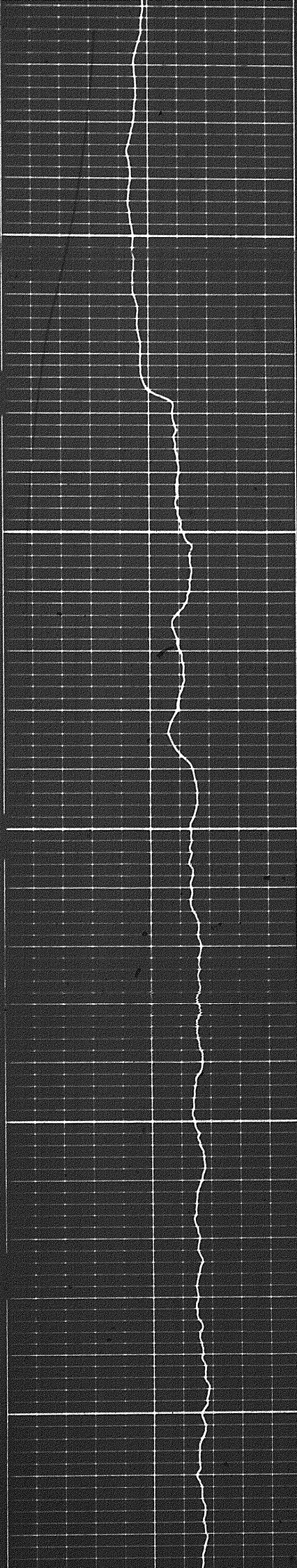

1400

1500

1600

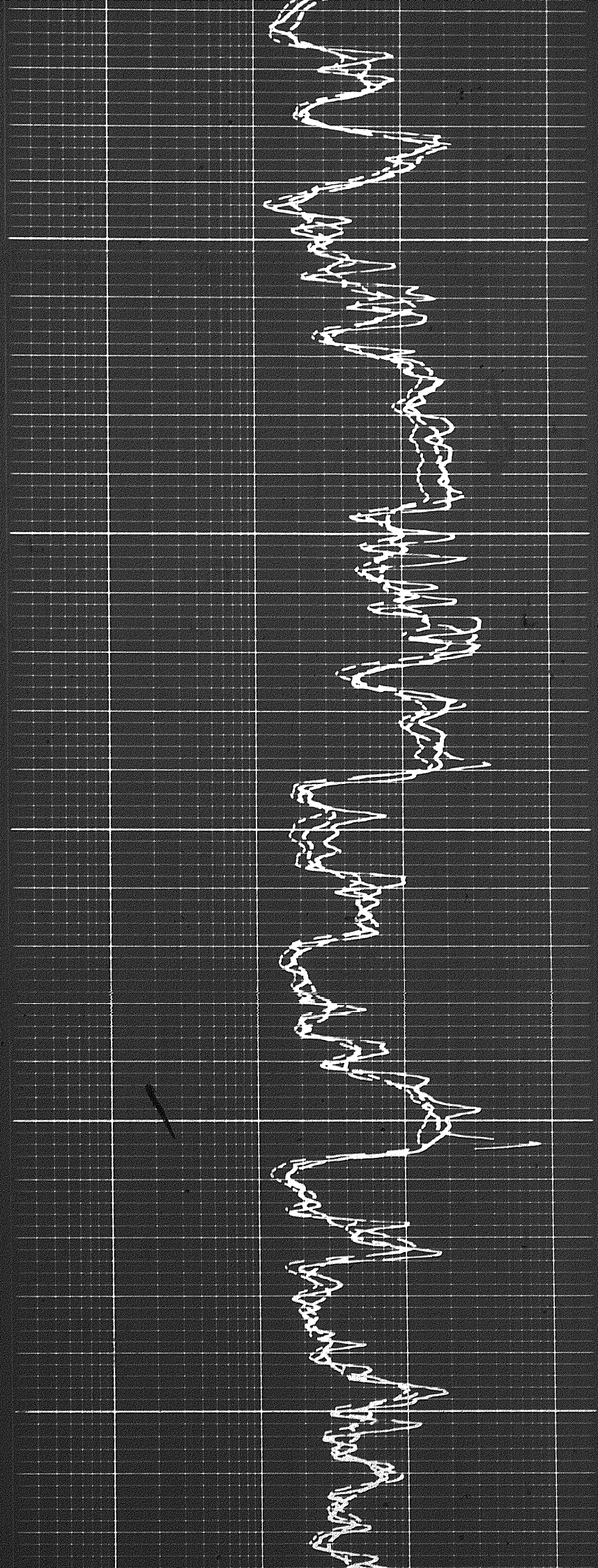

Zero Shift

Zero Shift

1600

1700

1800

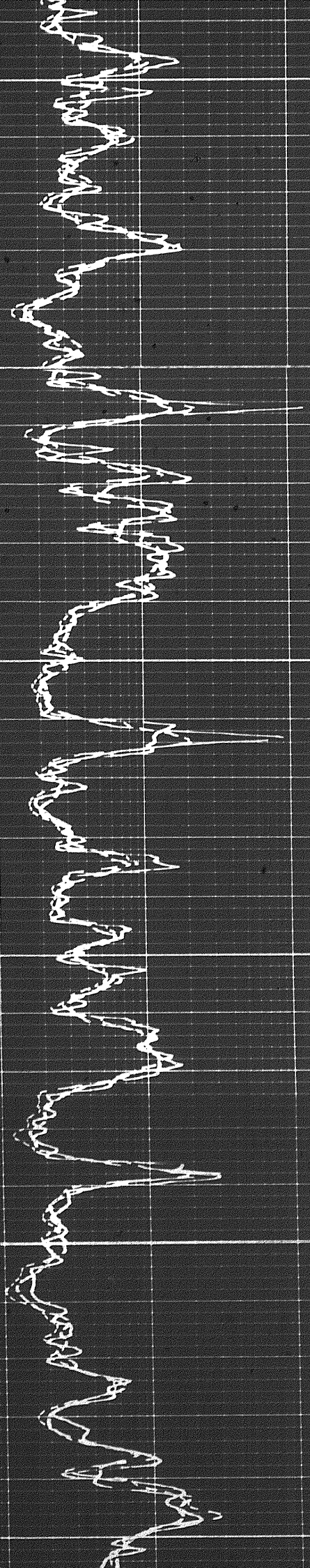

Zero Shift

1700

0081

1900

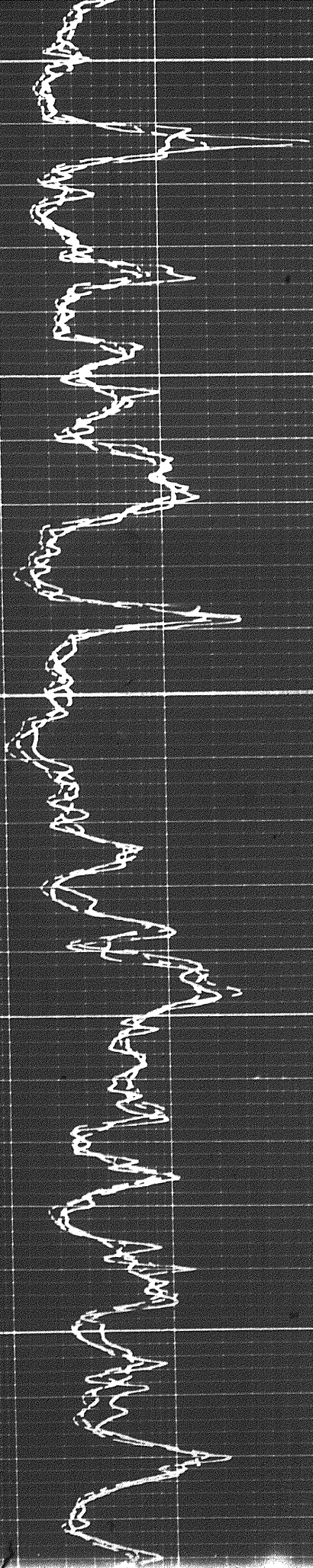

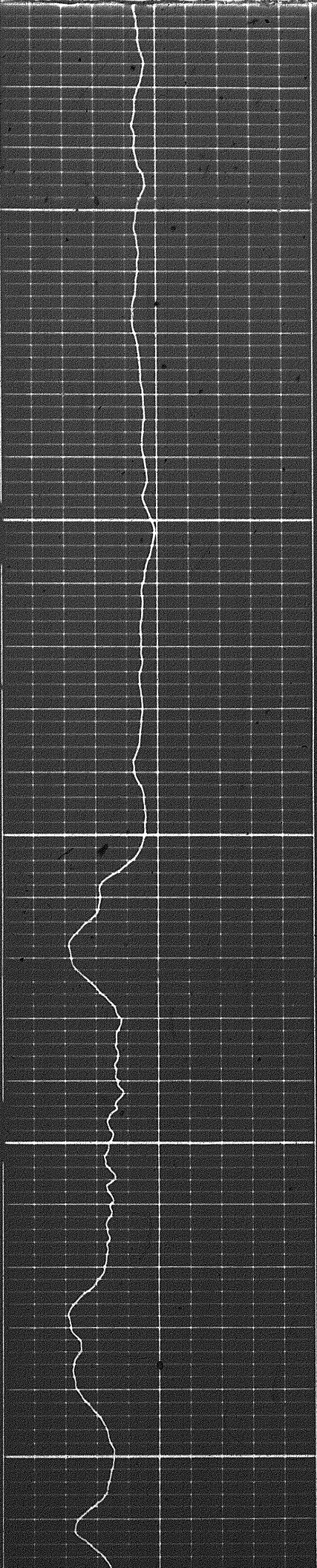

1900

2000

2100

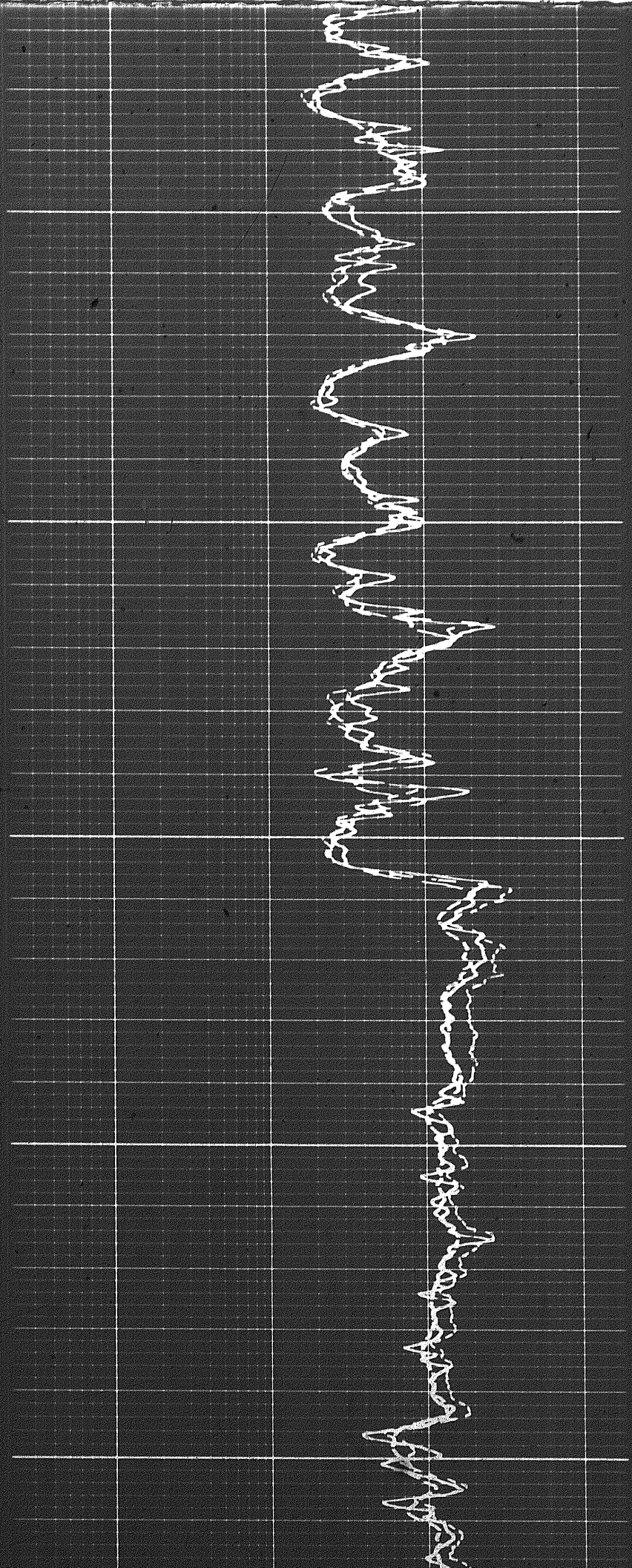

4

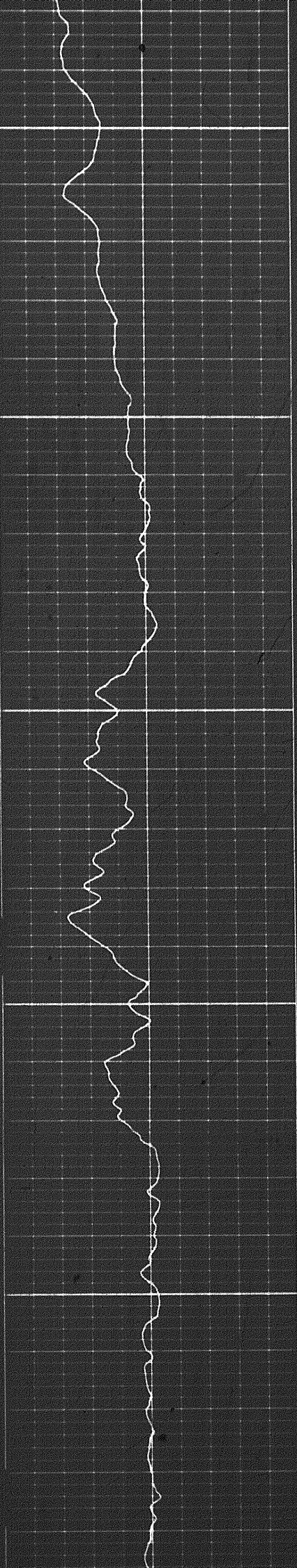

2100

2200

2300

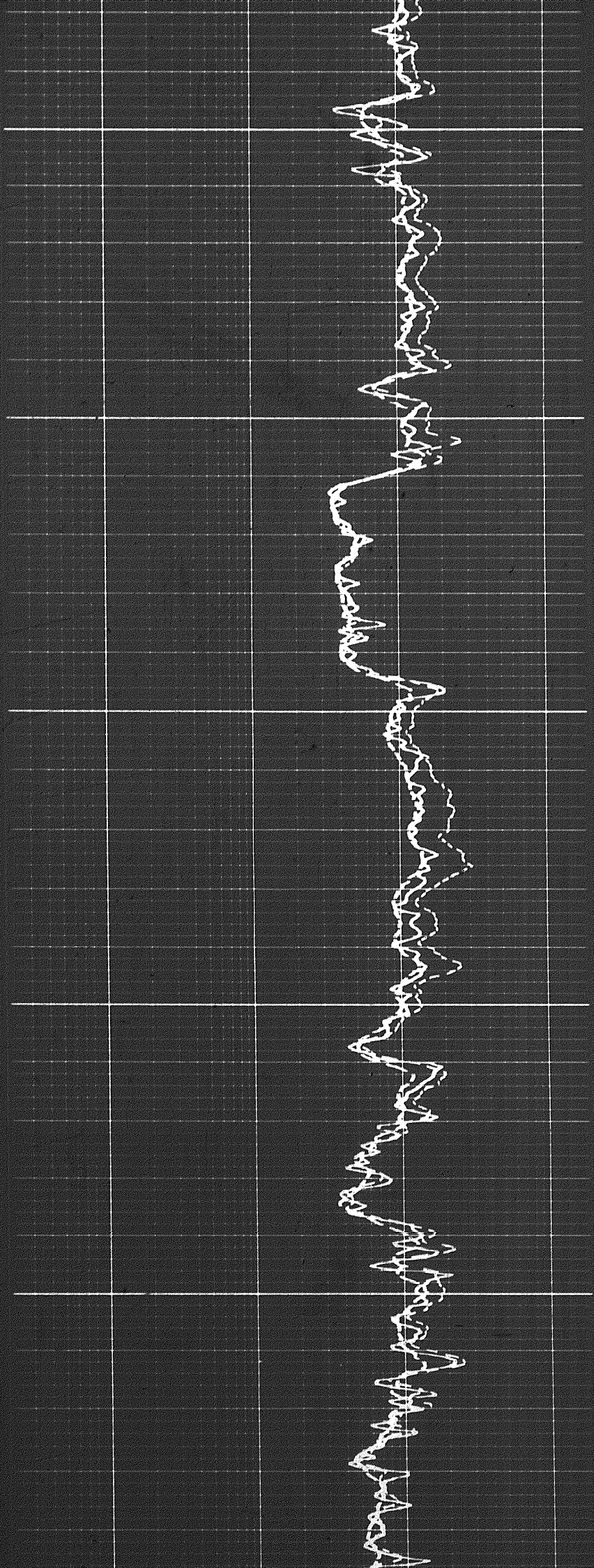

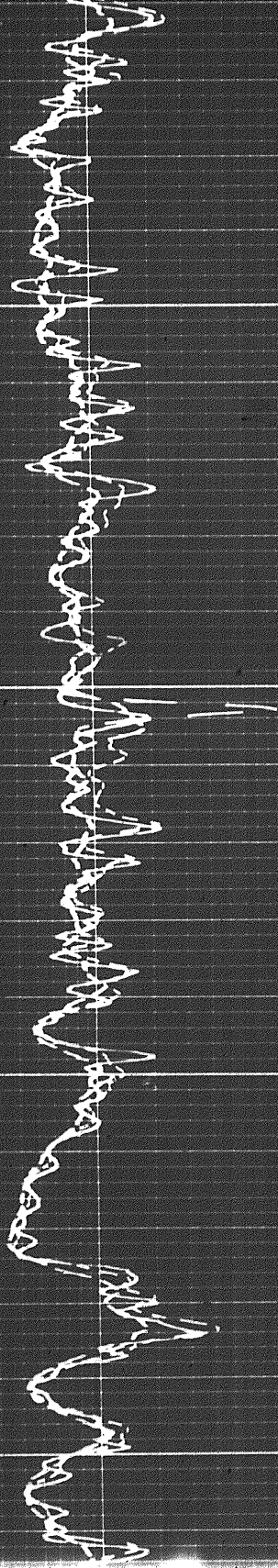

2400

2500

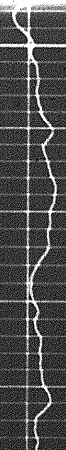
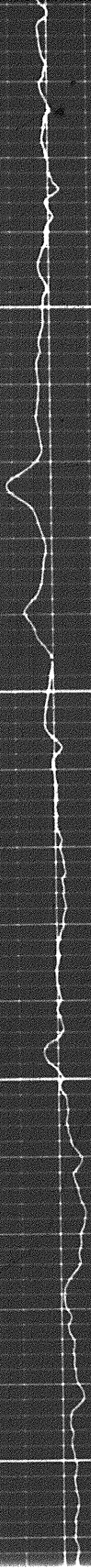
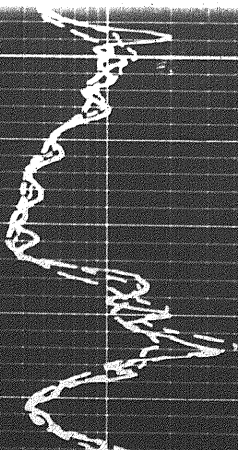

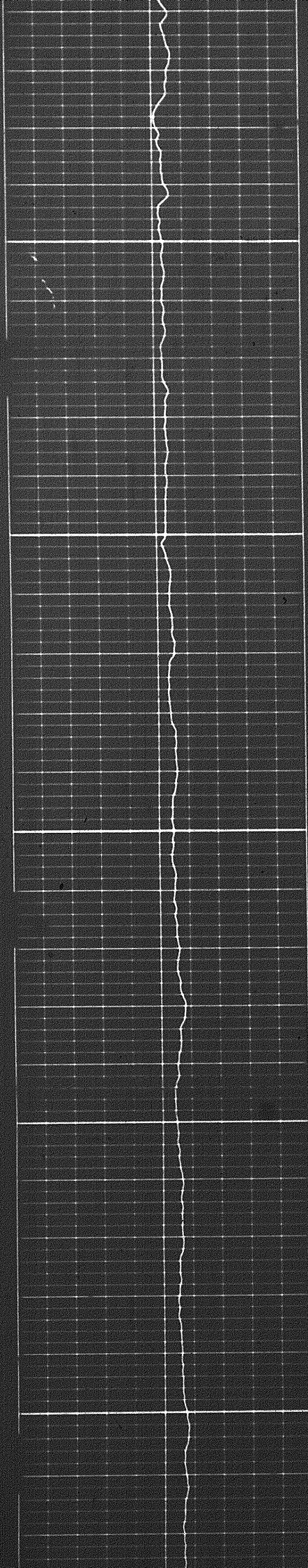

2500

2600

2700

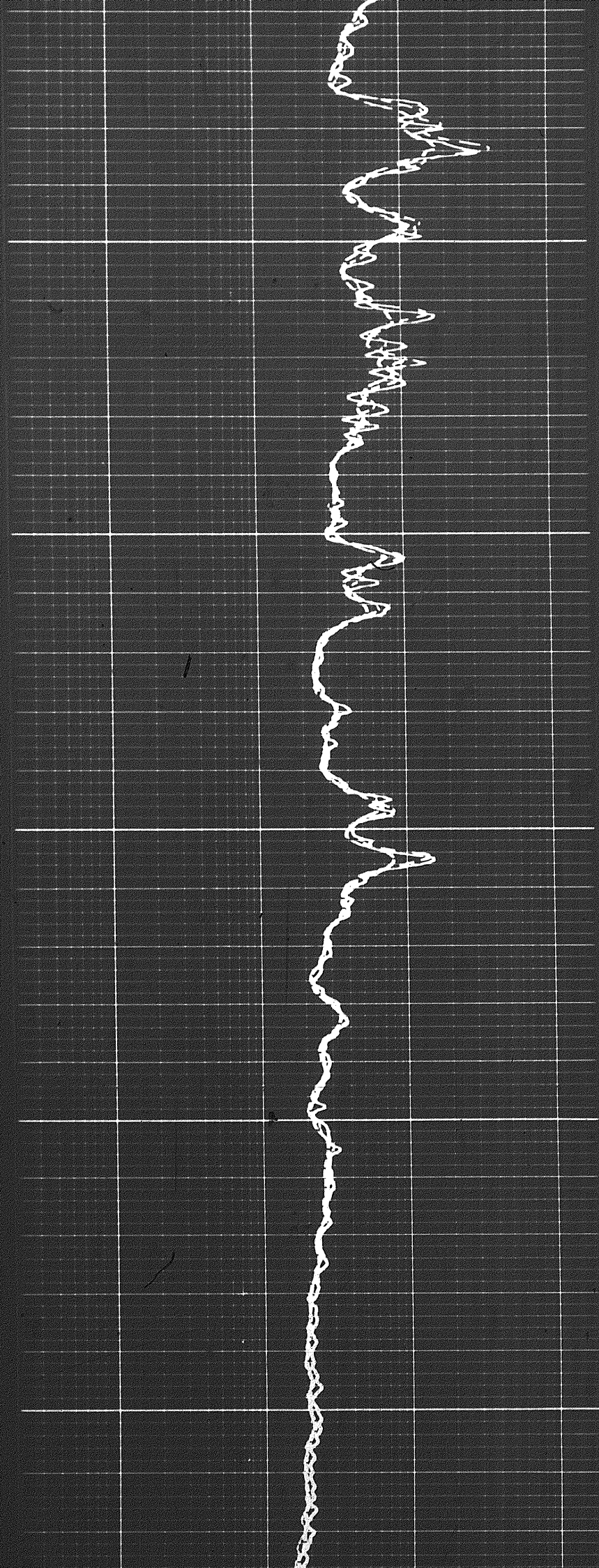

8
708

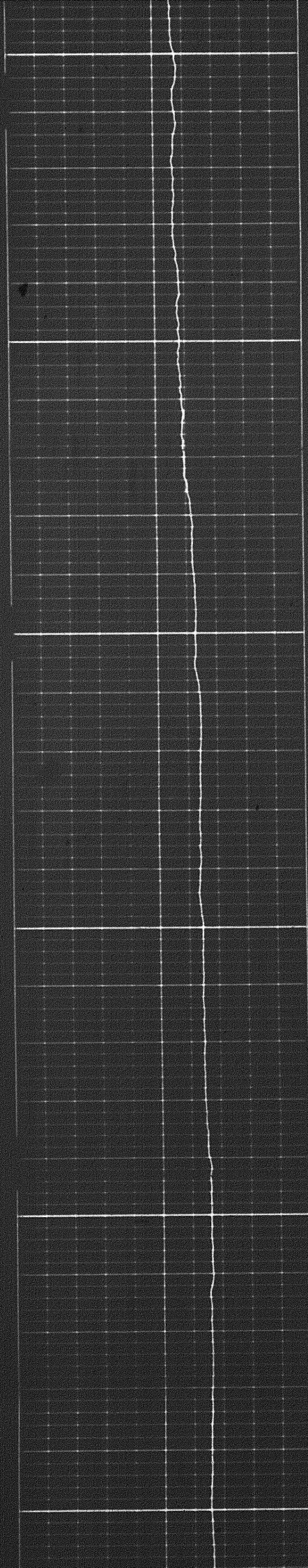

2700

2800

2900

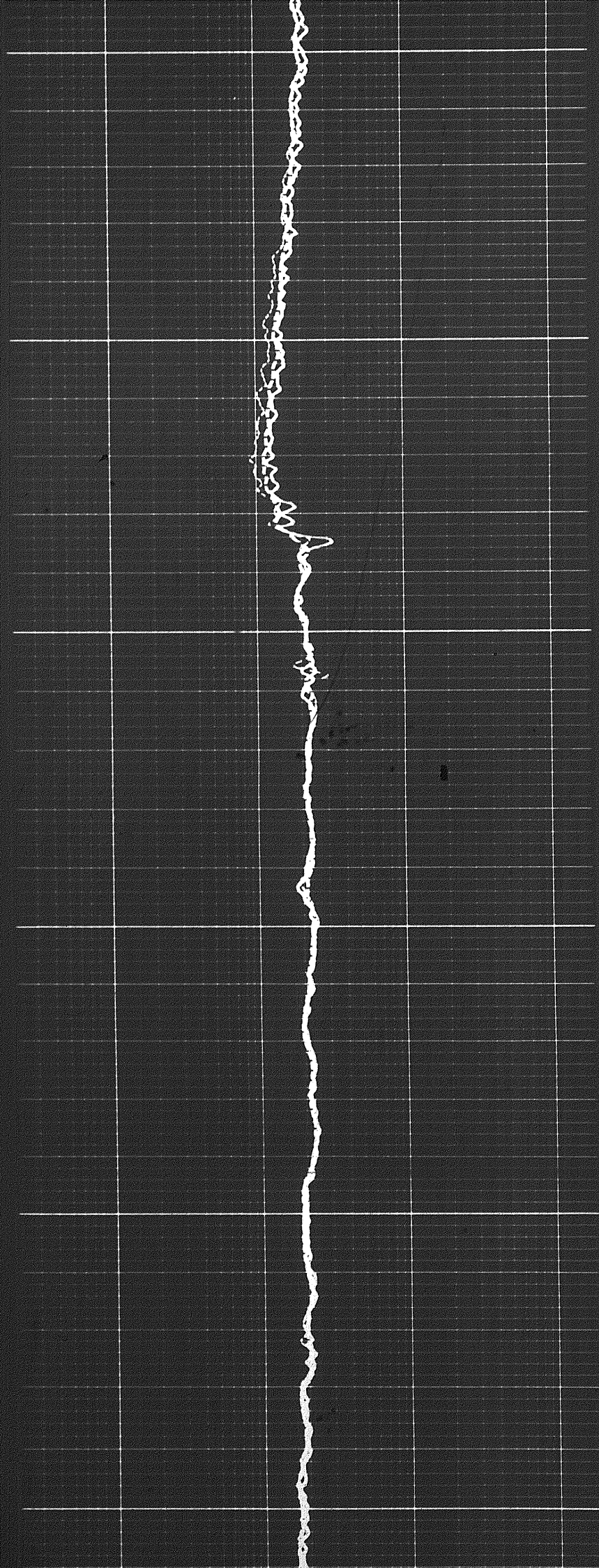

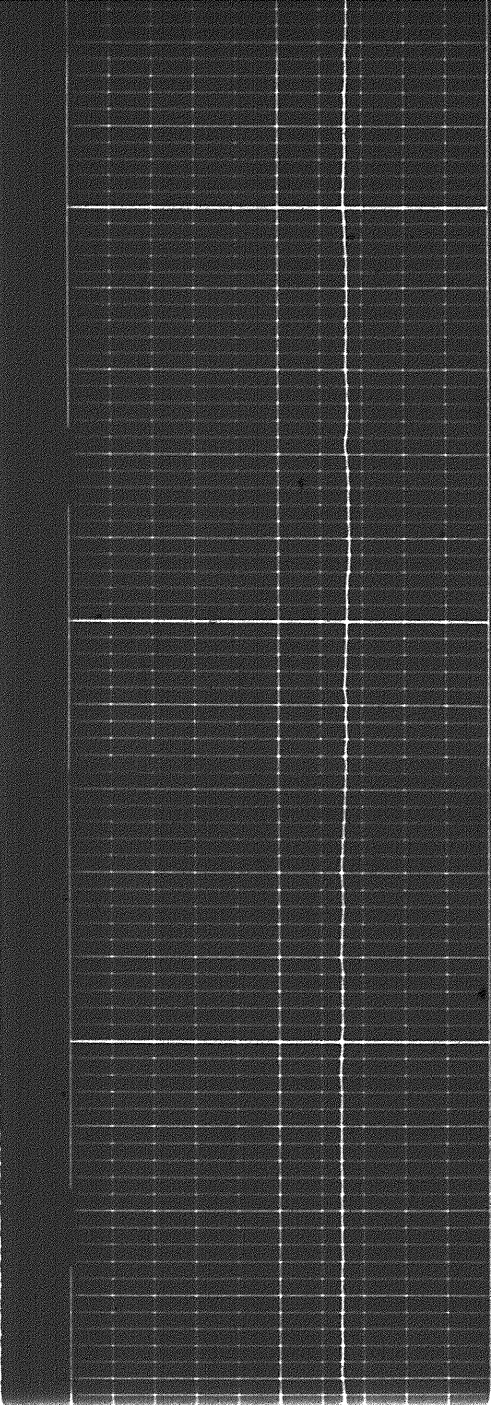

3000

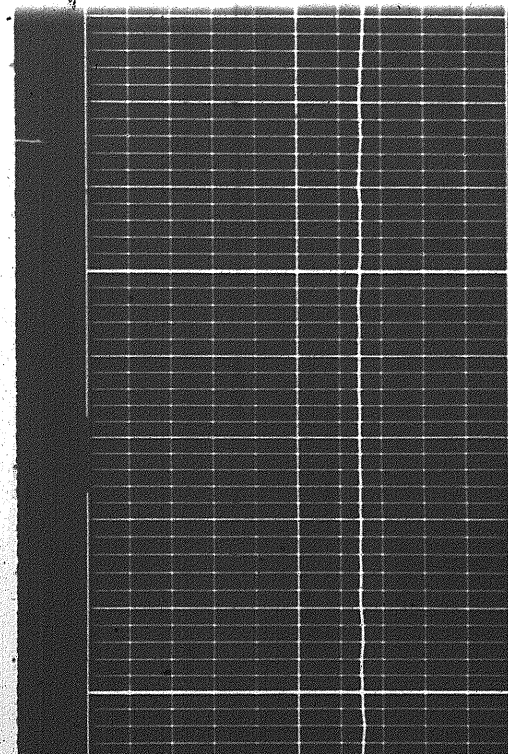
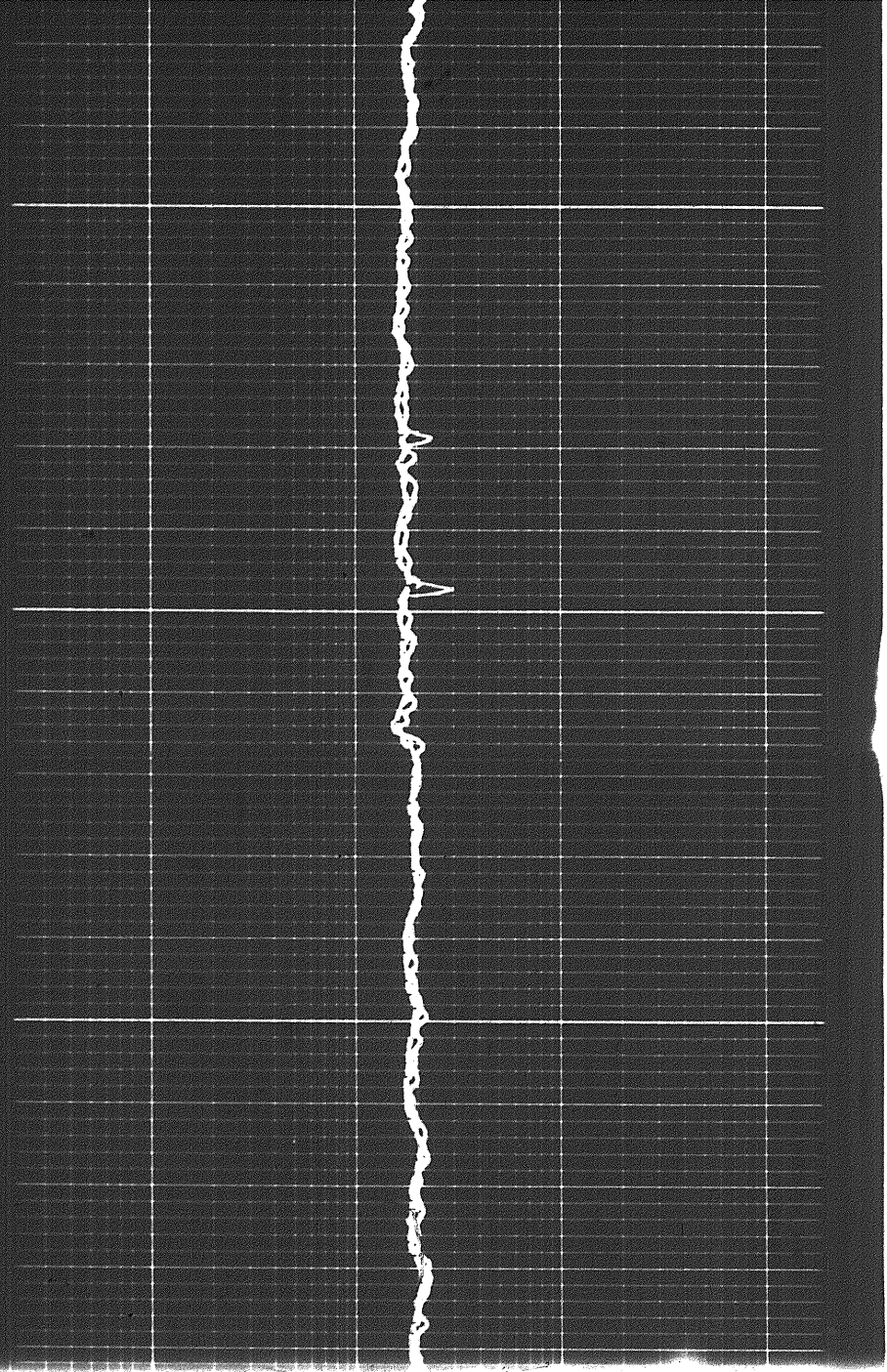

3100

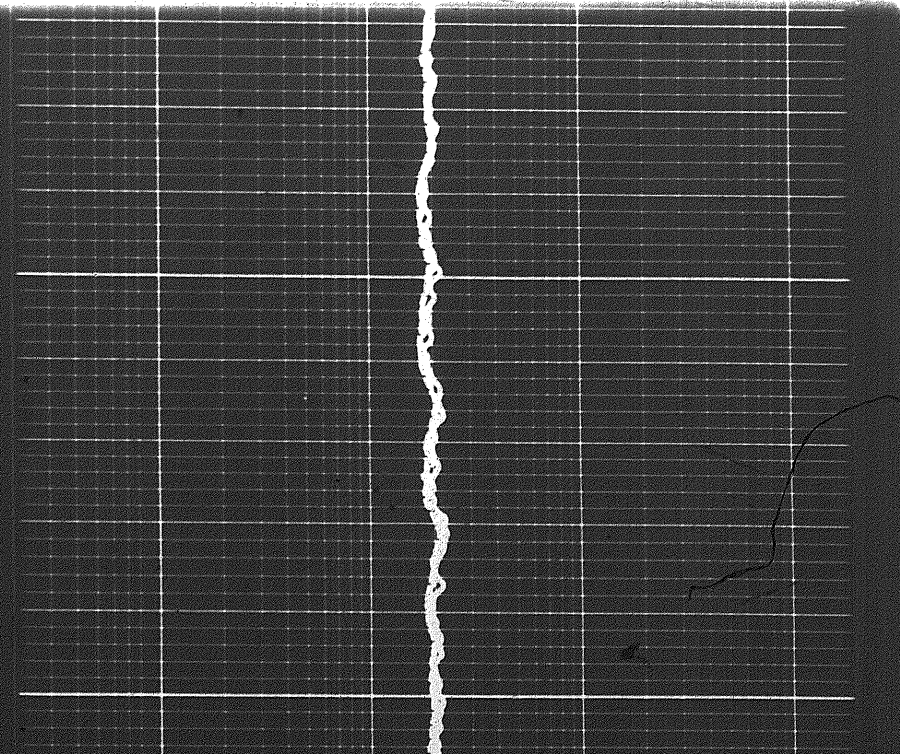

3100

3200

3300

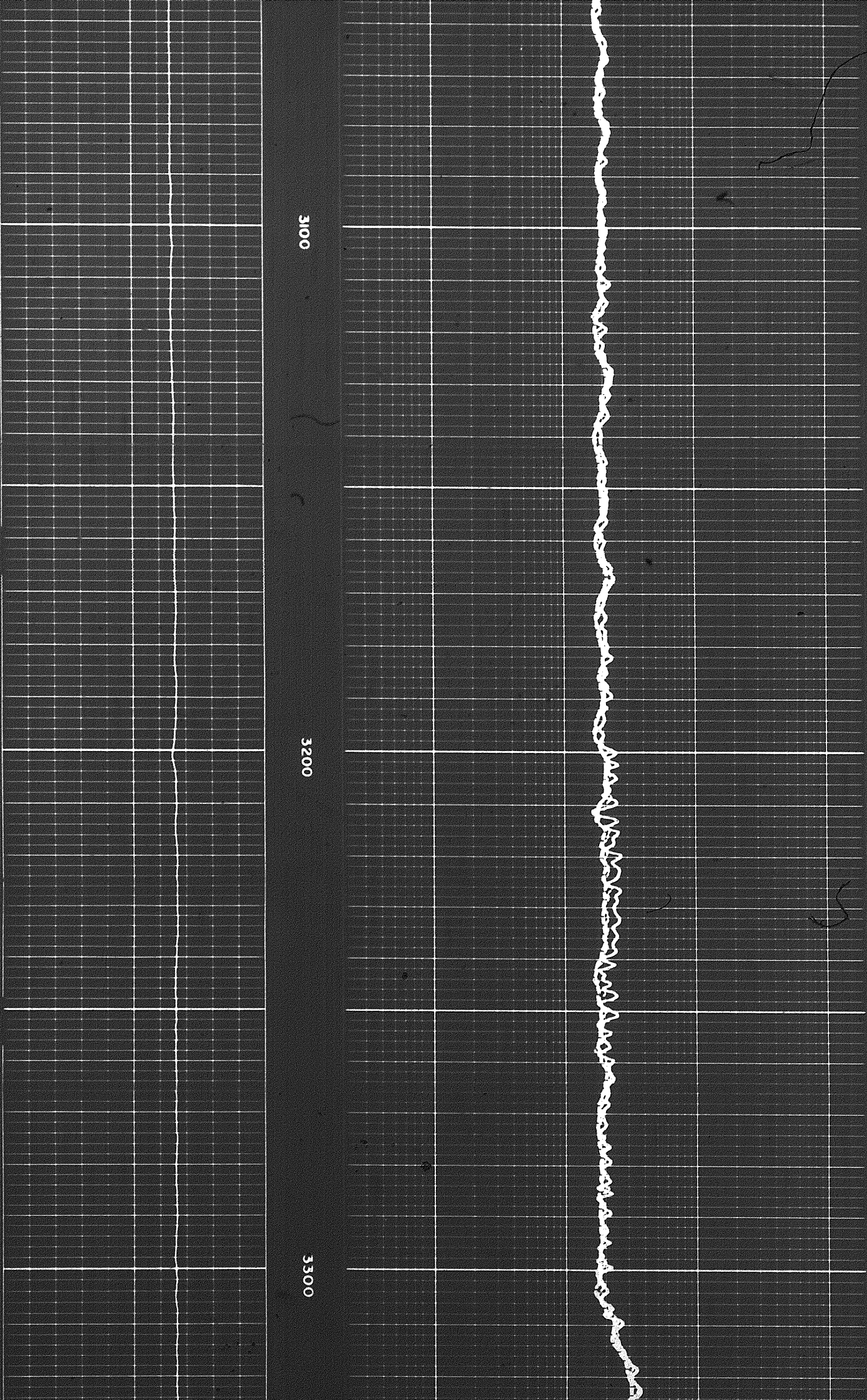

Q10

3300

3400

3500

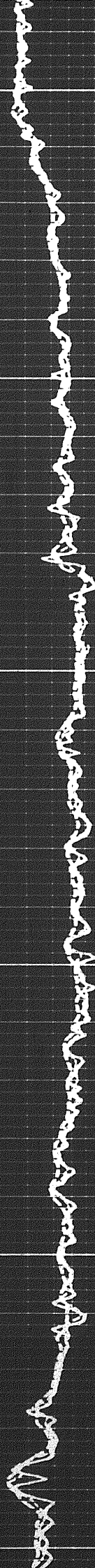

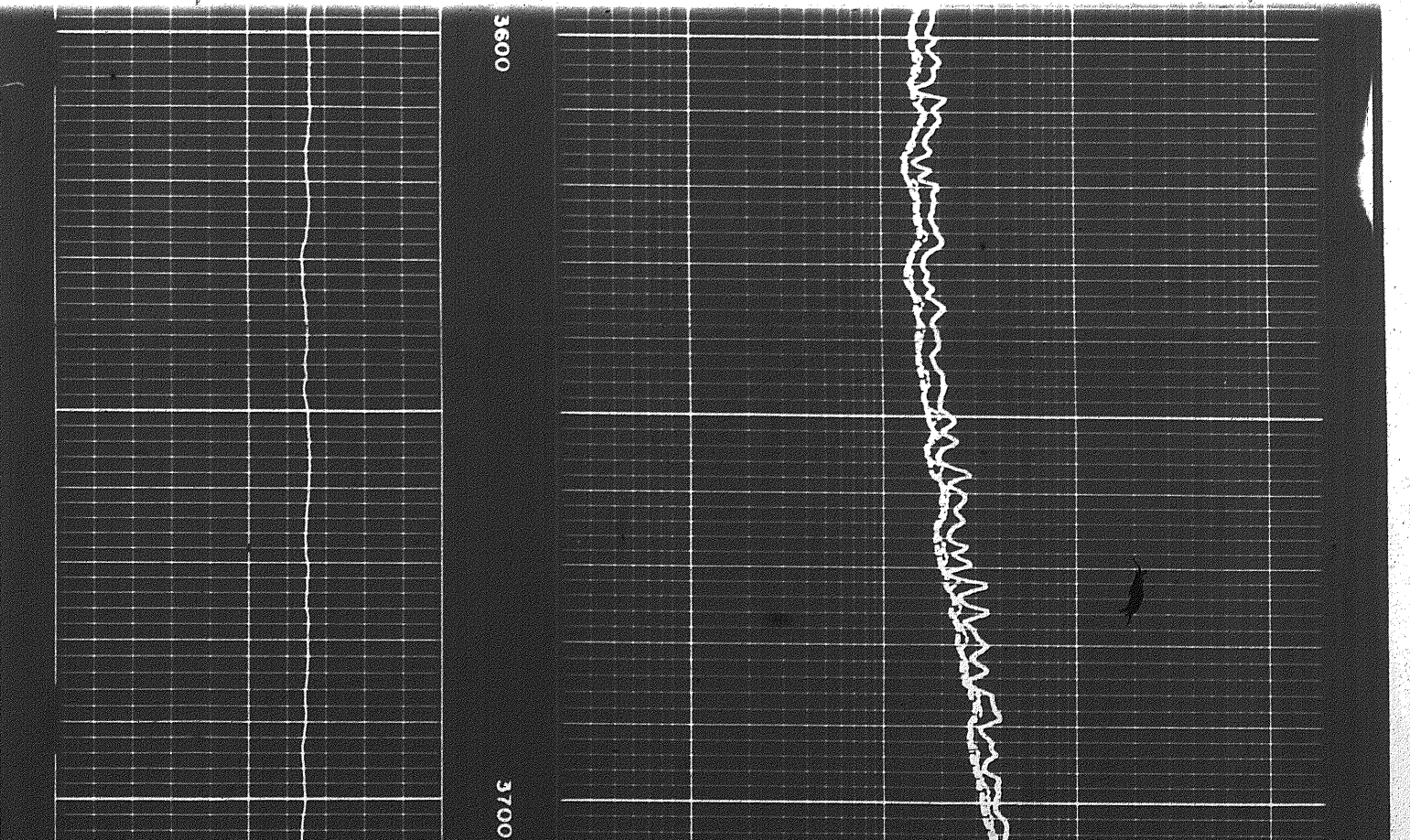
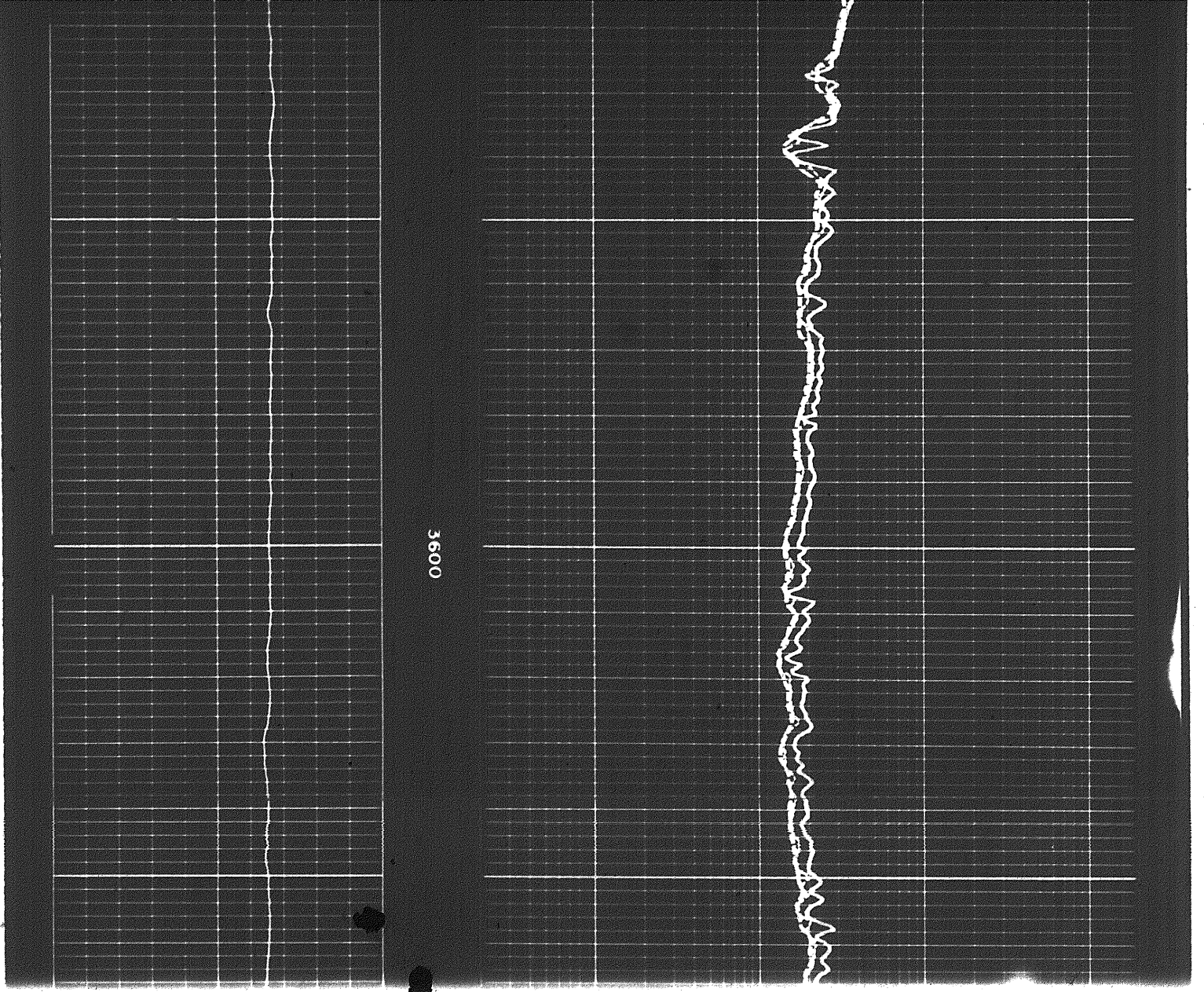

10 21

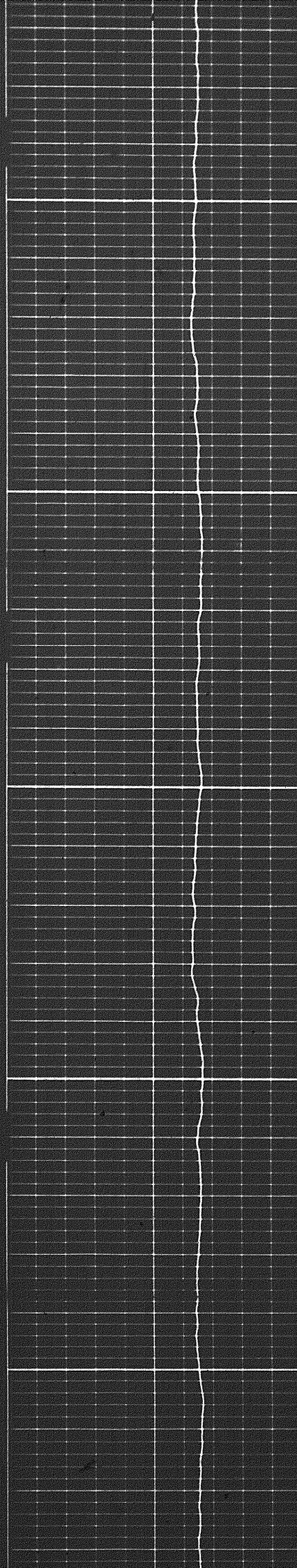

3700

3800

3900

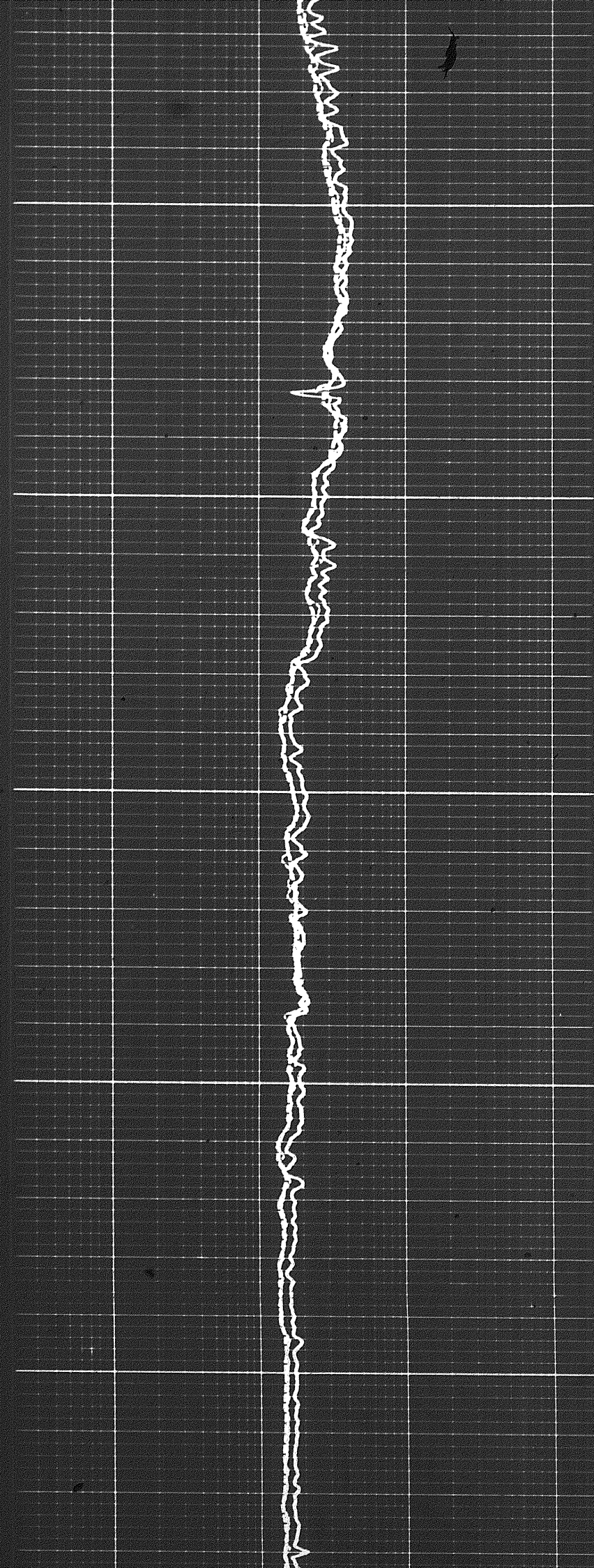

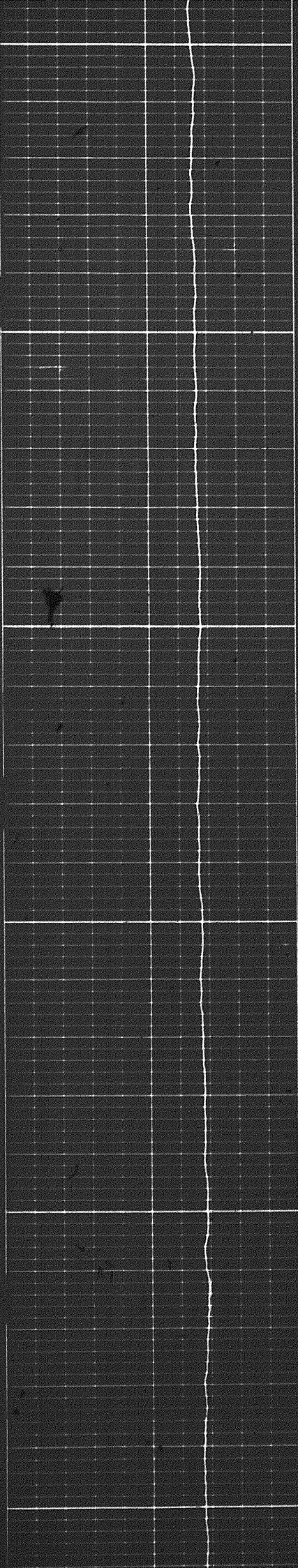

3900

4000

4100

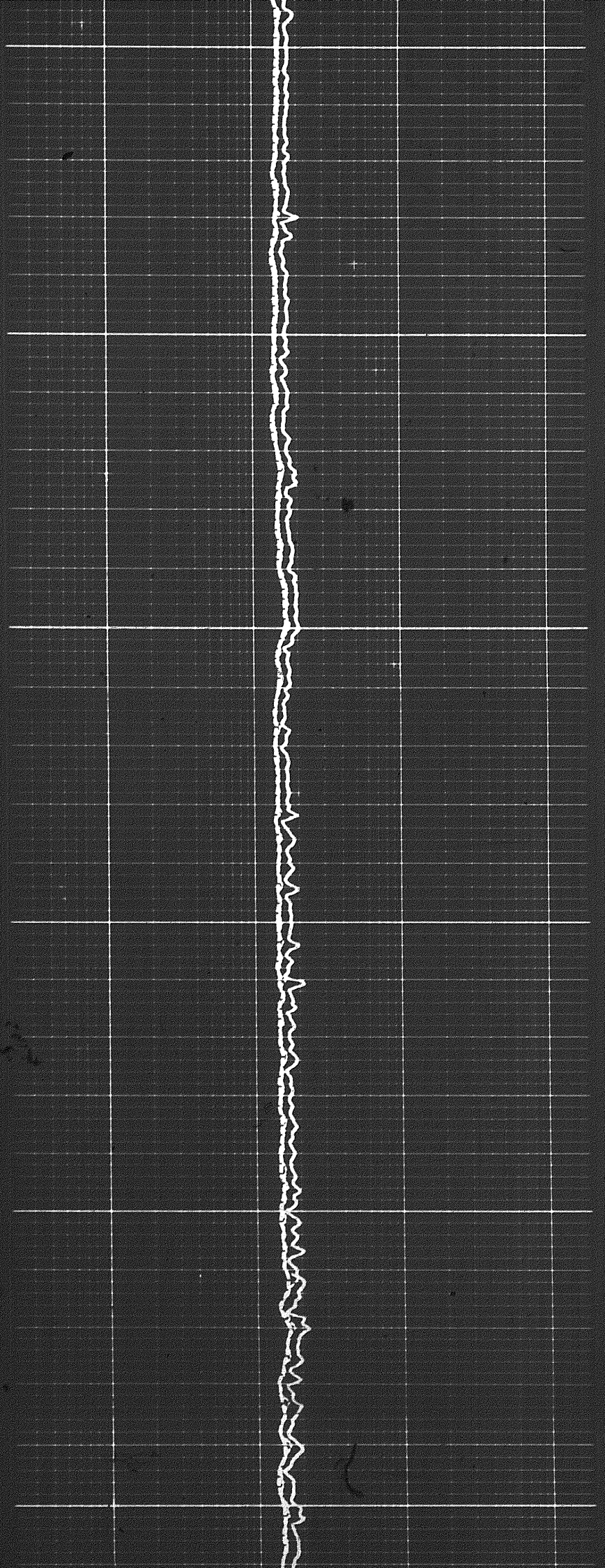

4050

4100

4200

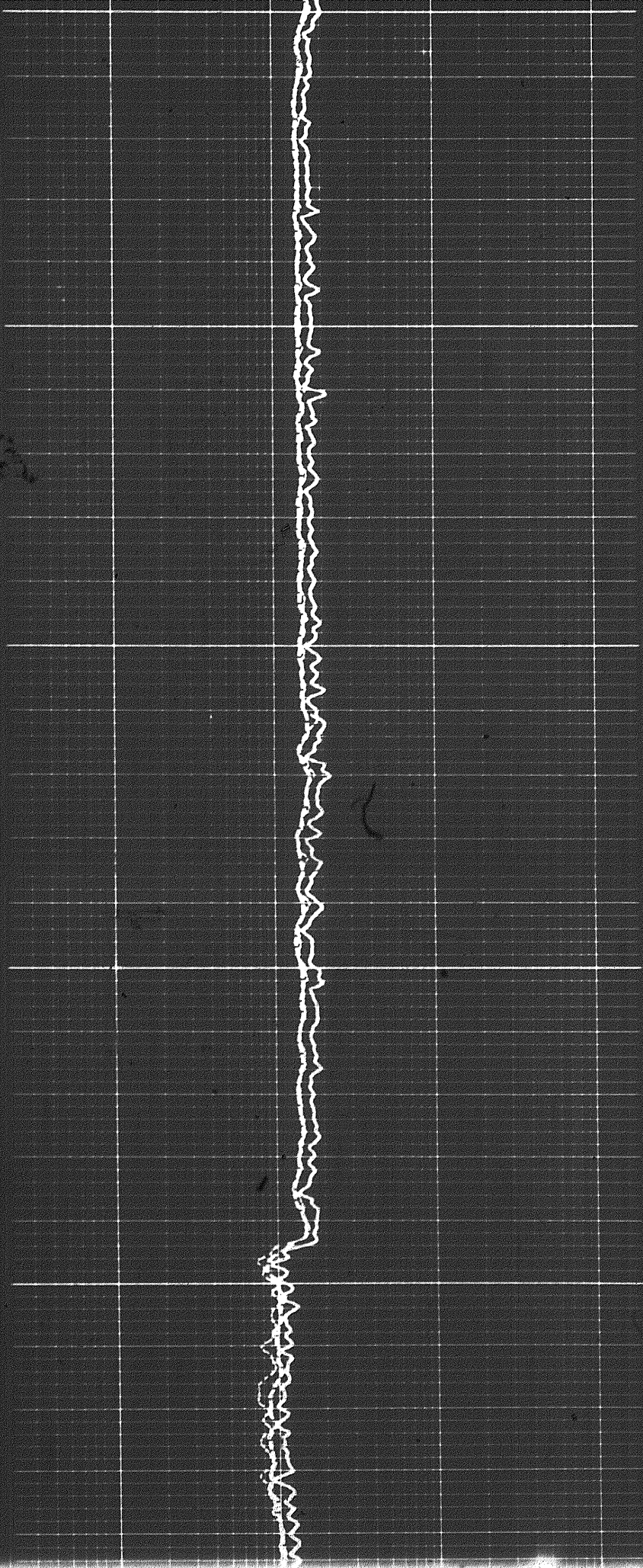
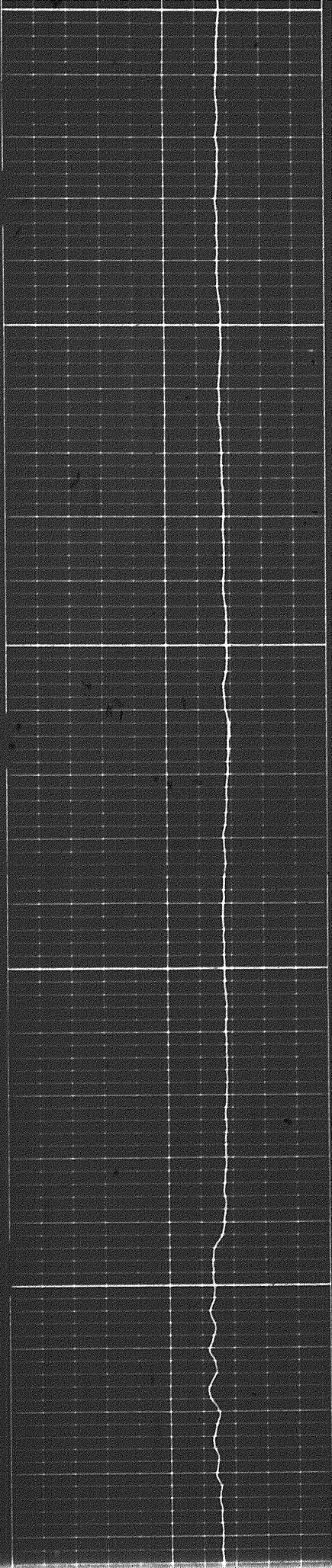

4200

4300

4400

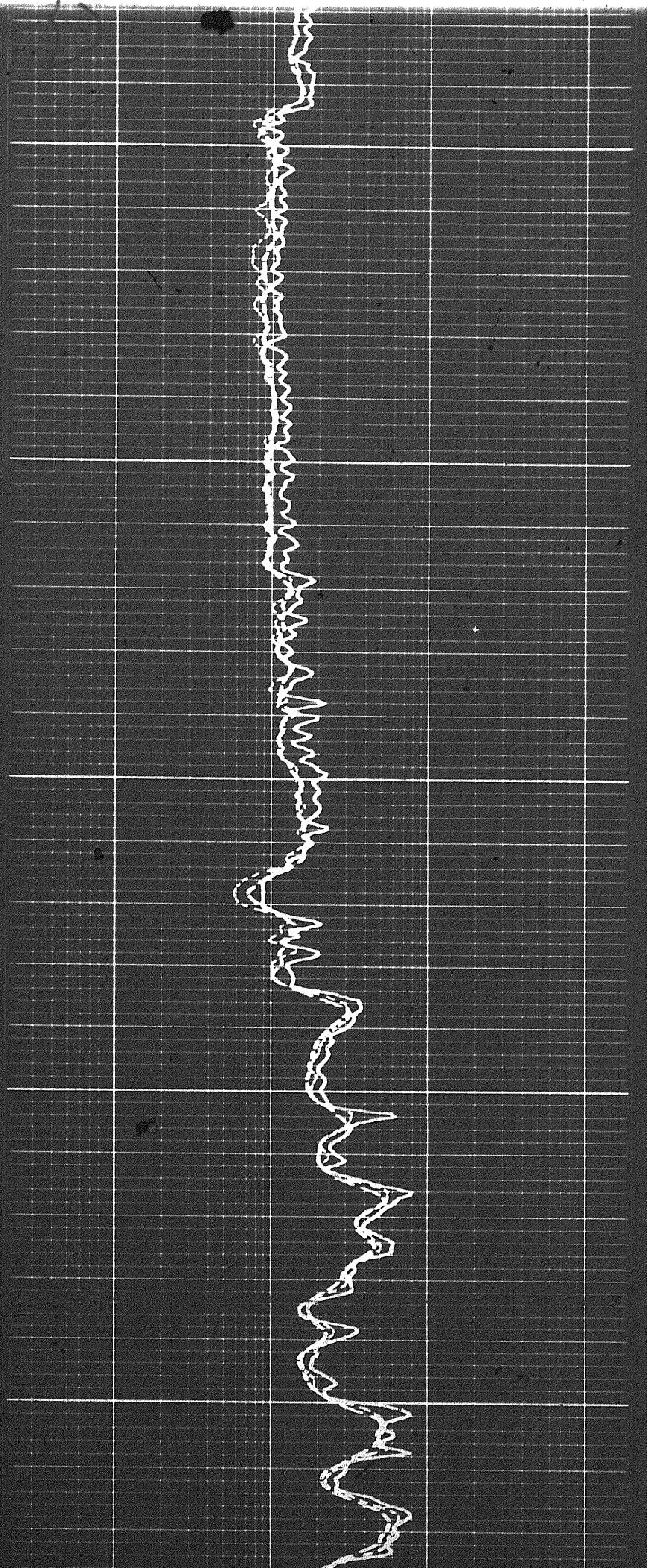
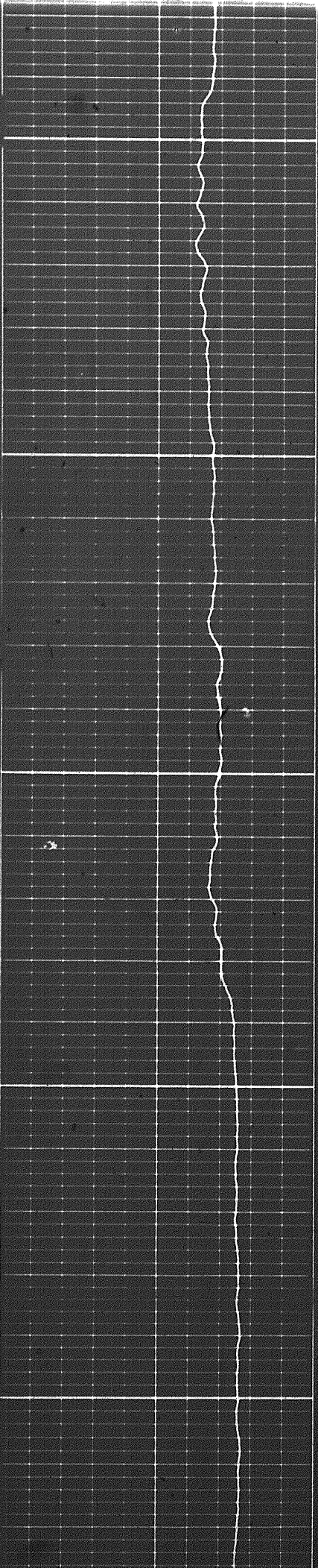

1104

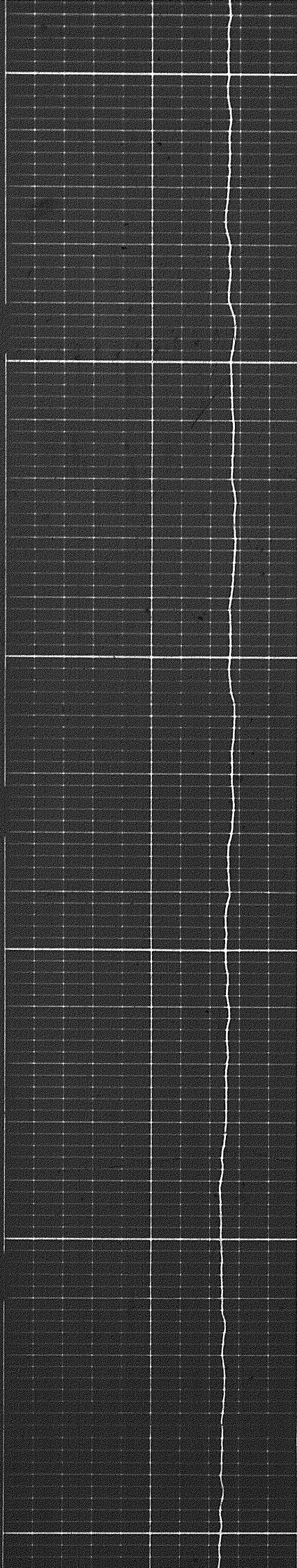

4400

4500

4600

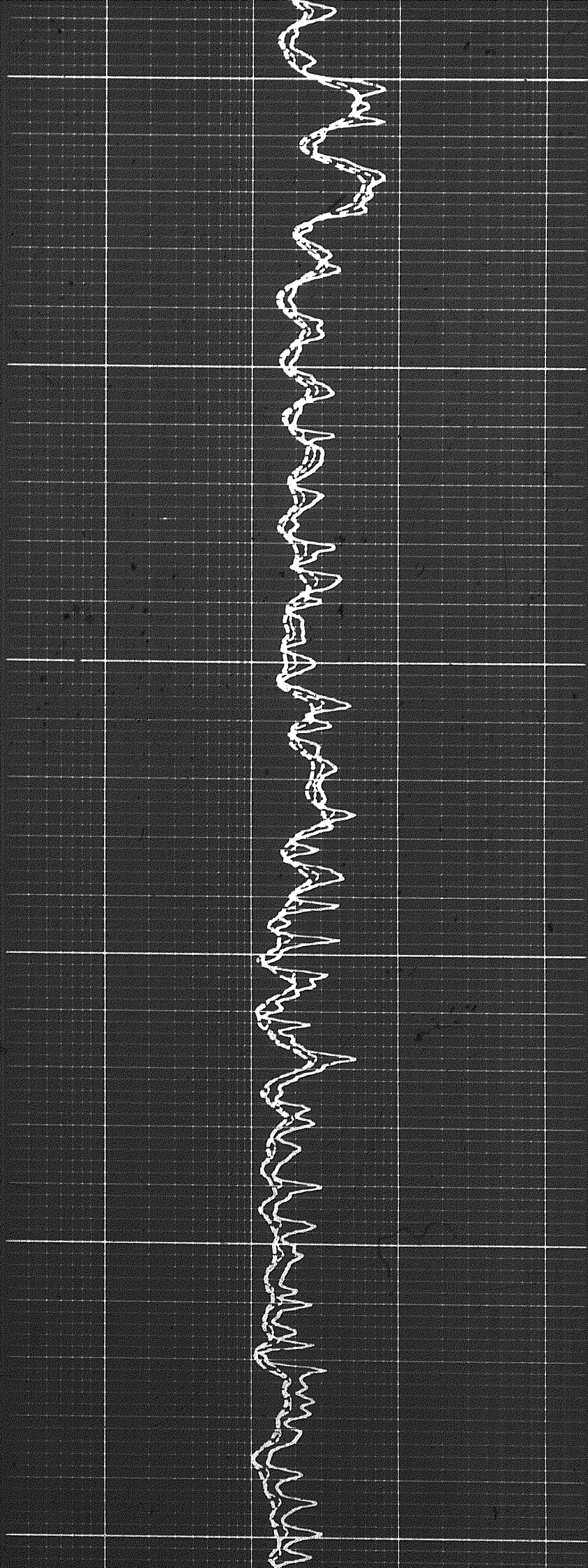



4700

4800



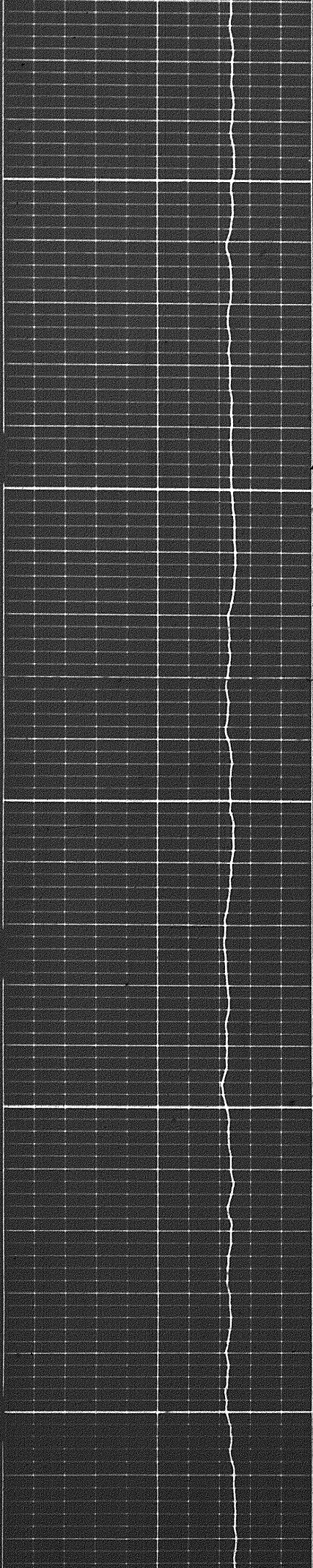

4800

4900

5000

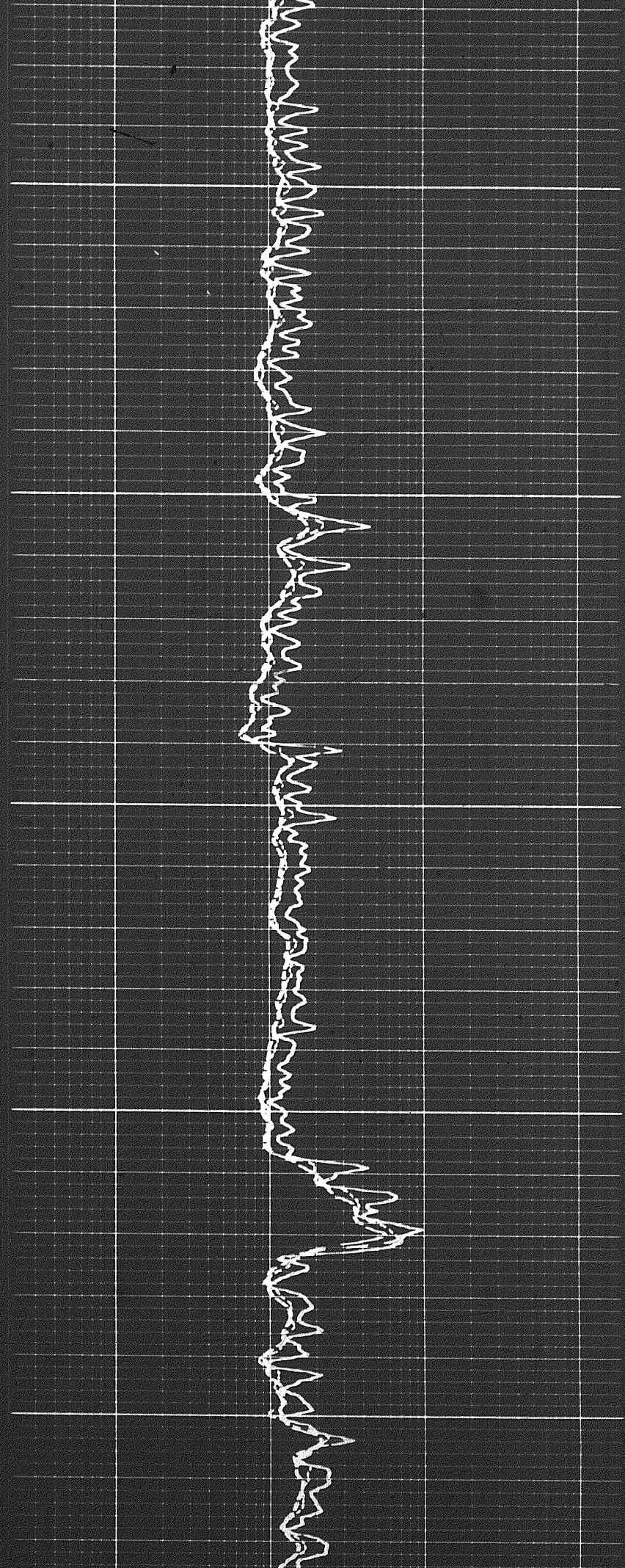

19

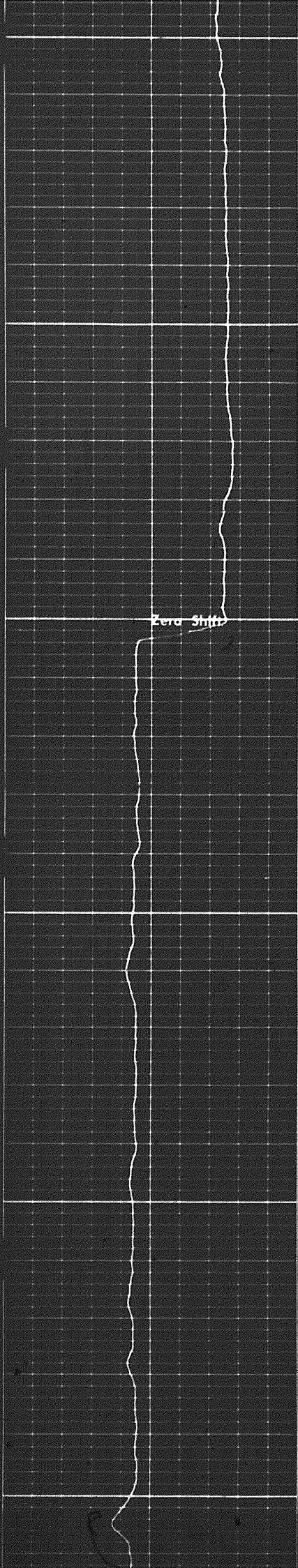

0005

0015

0025

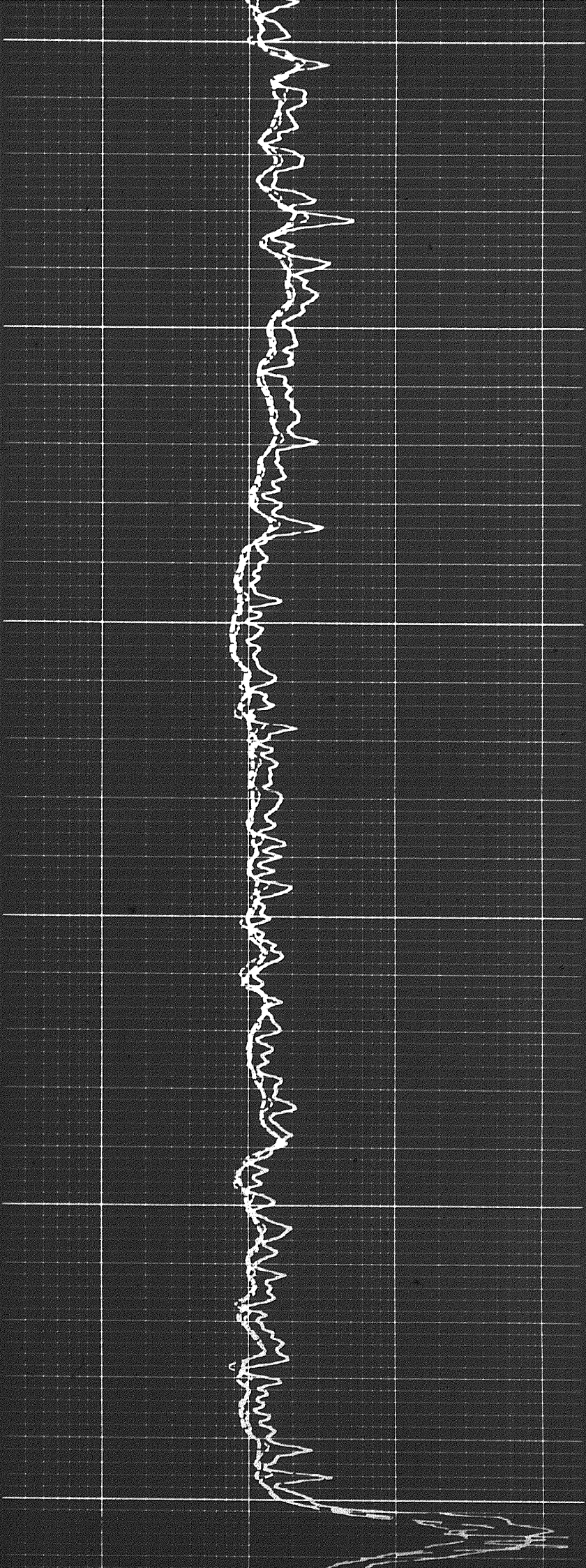

5300

5400

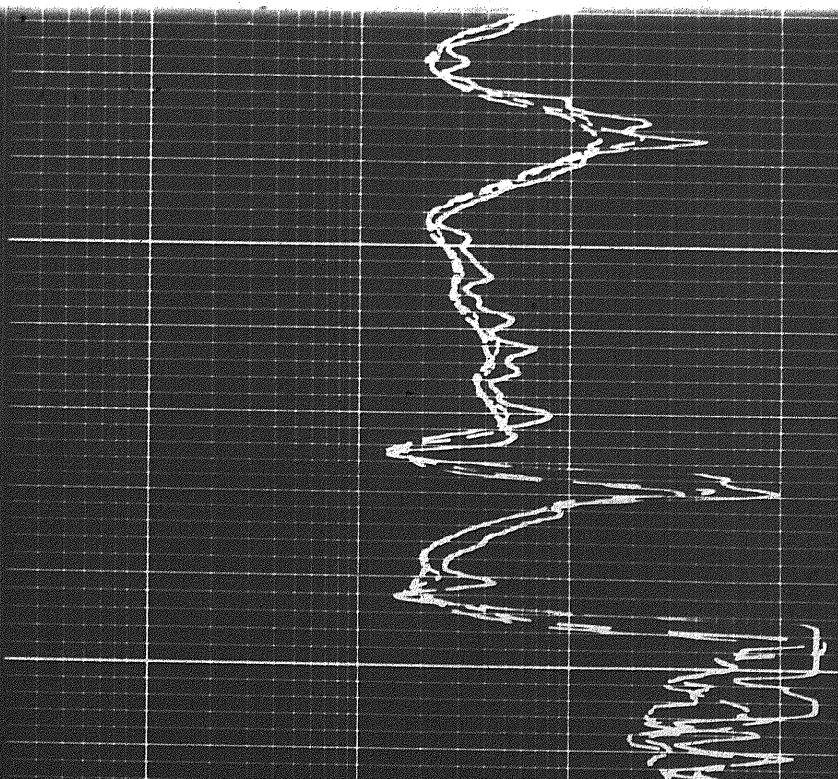
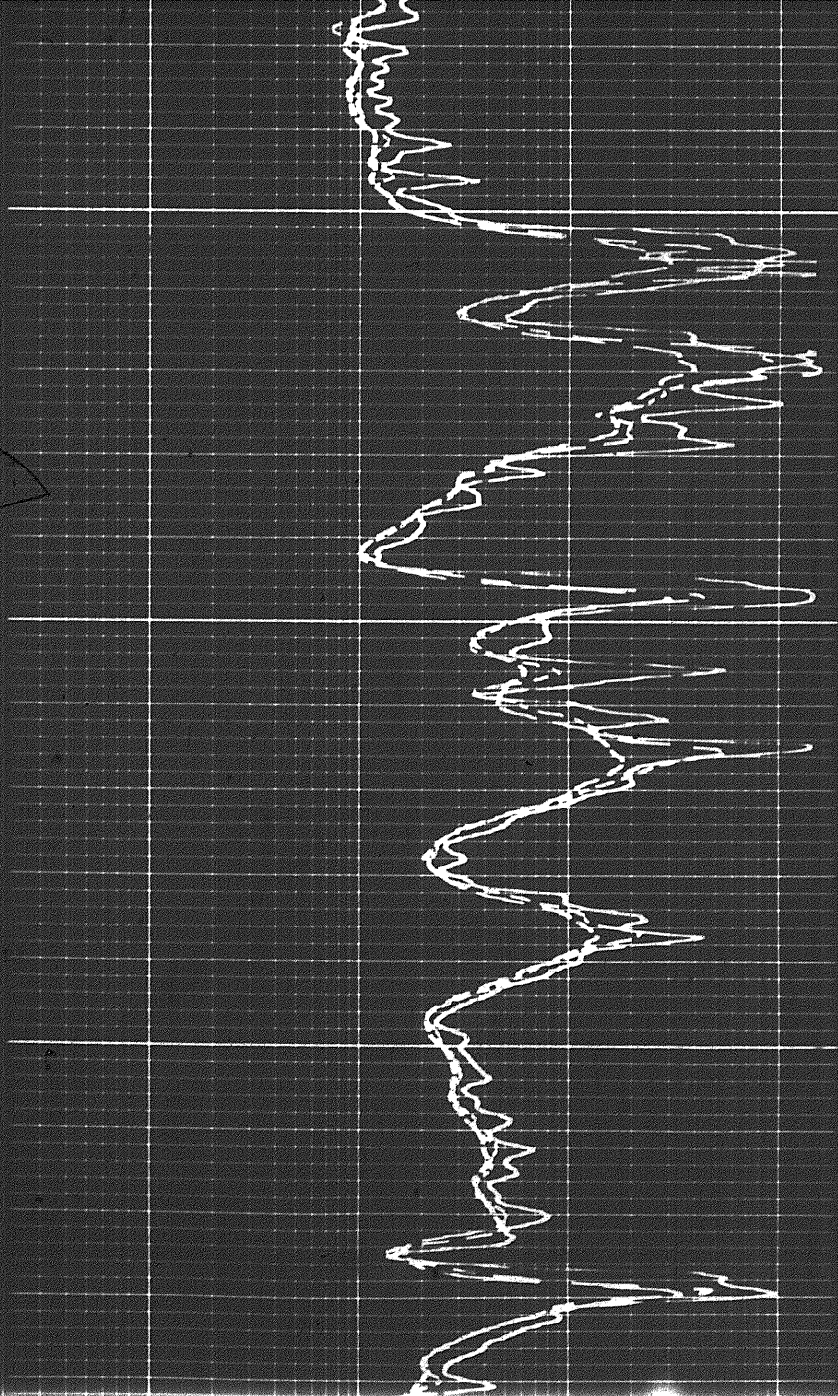
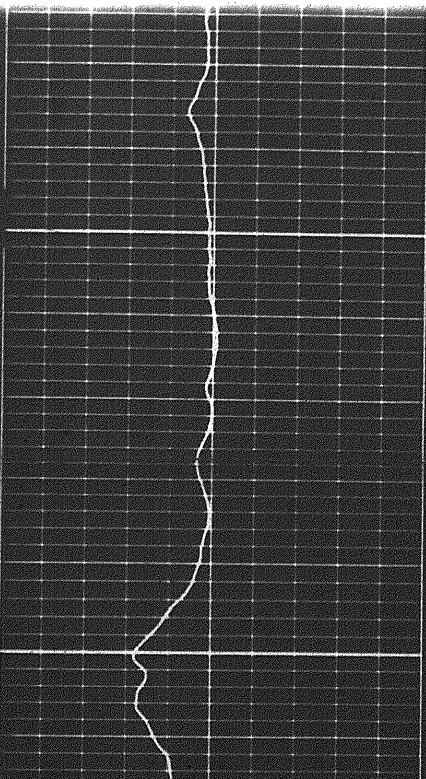
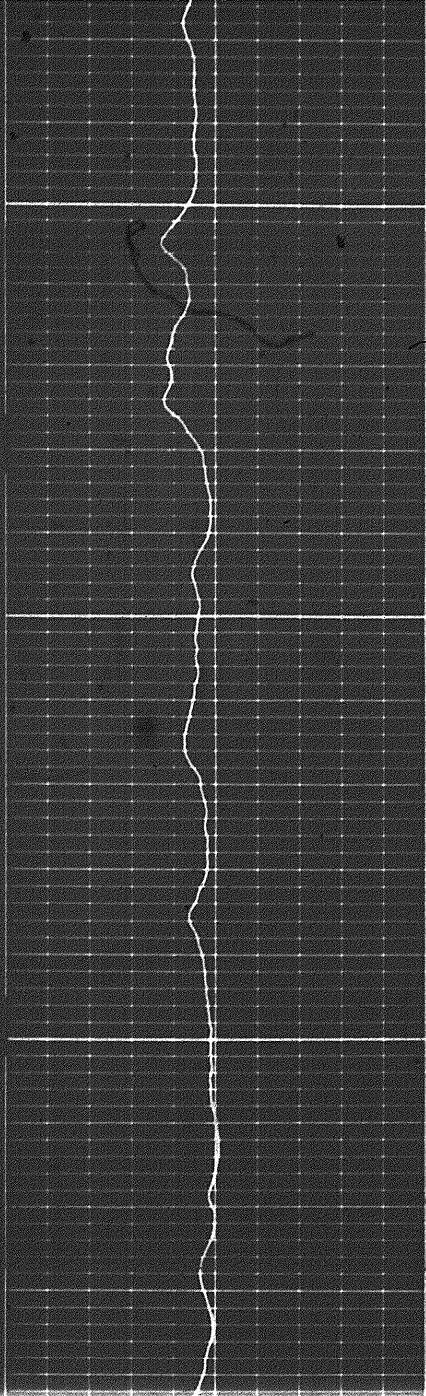

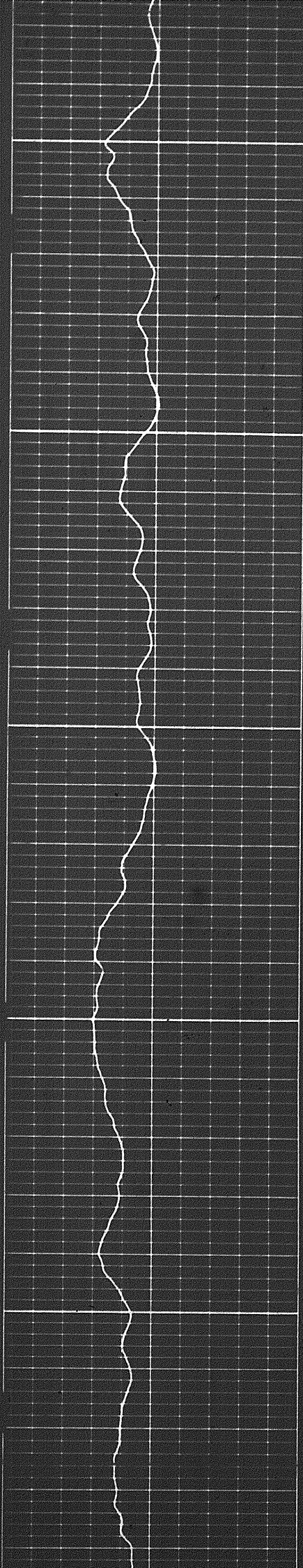

0000

0000

0000

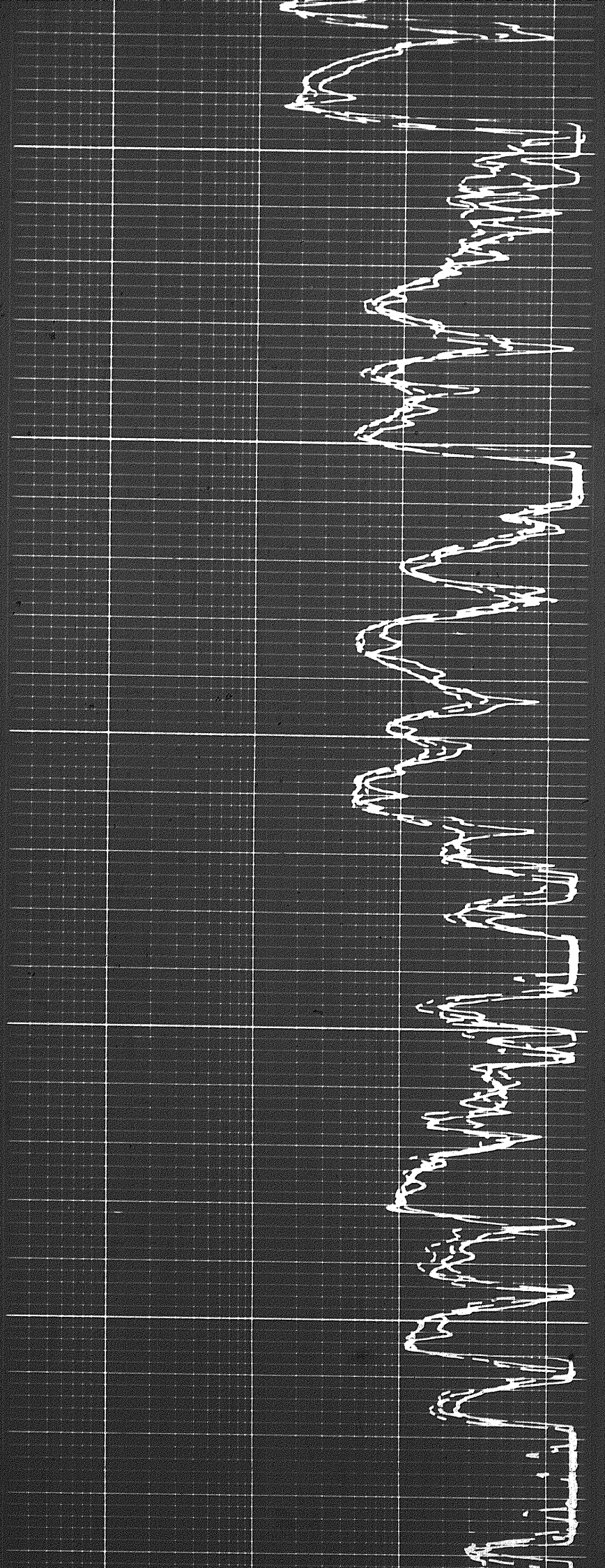

1207

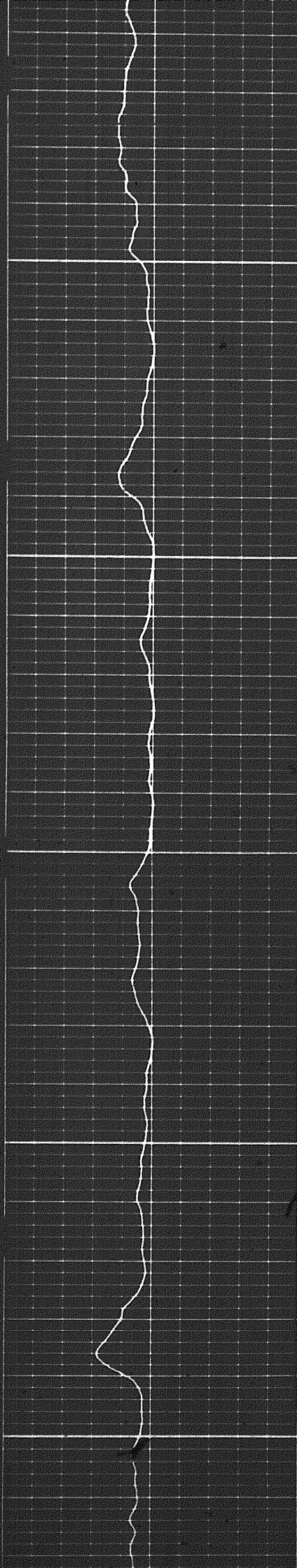

0075

0105

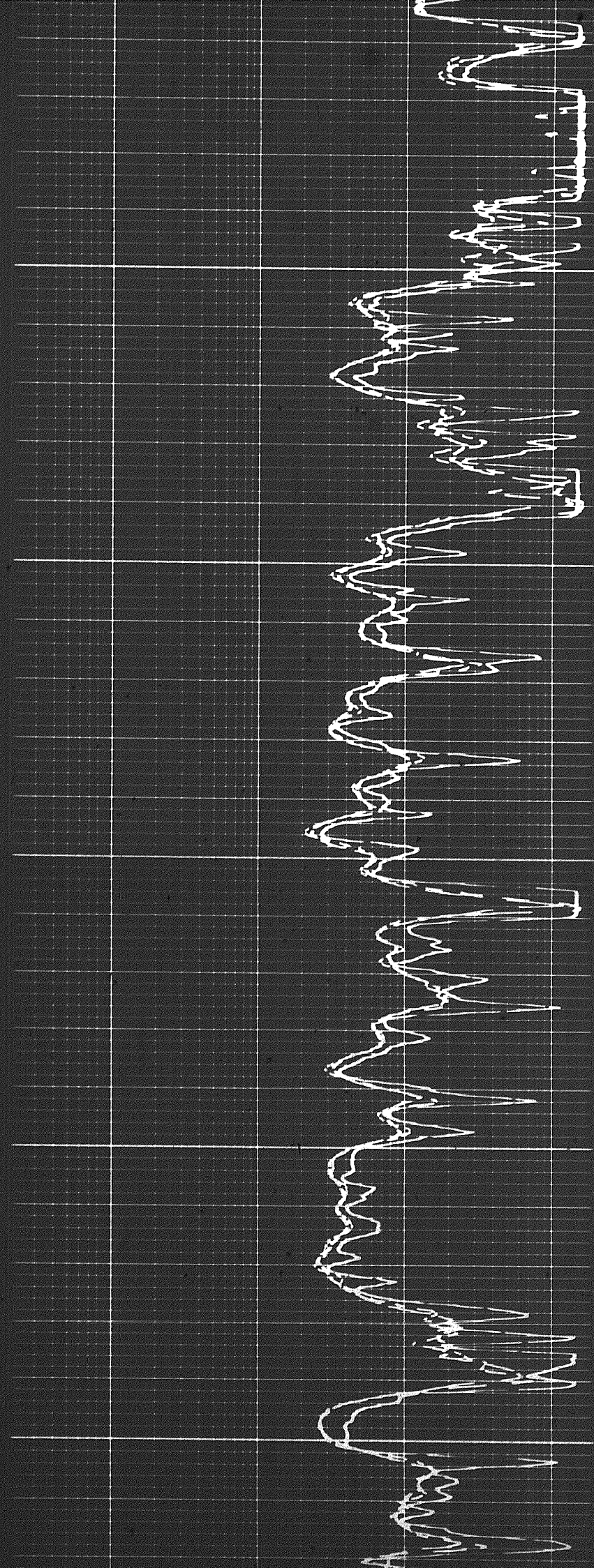

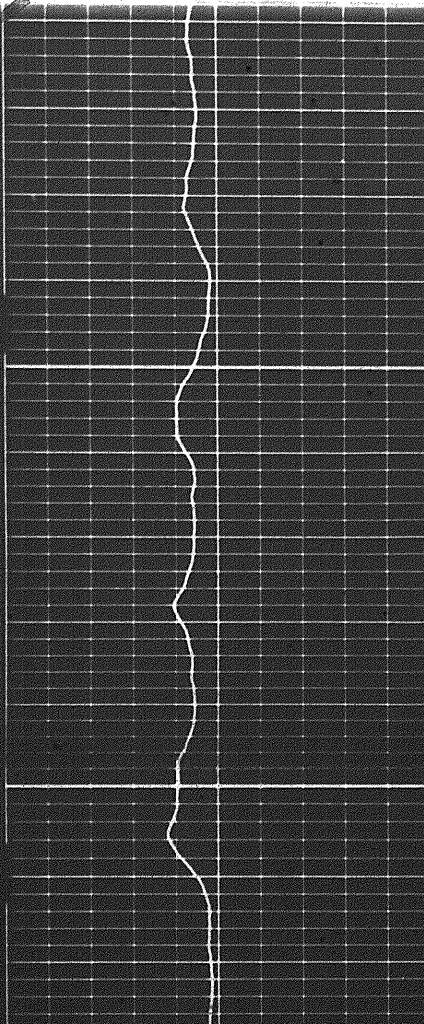

0.0009

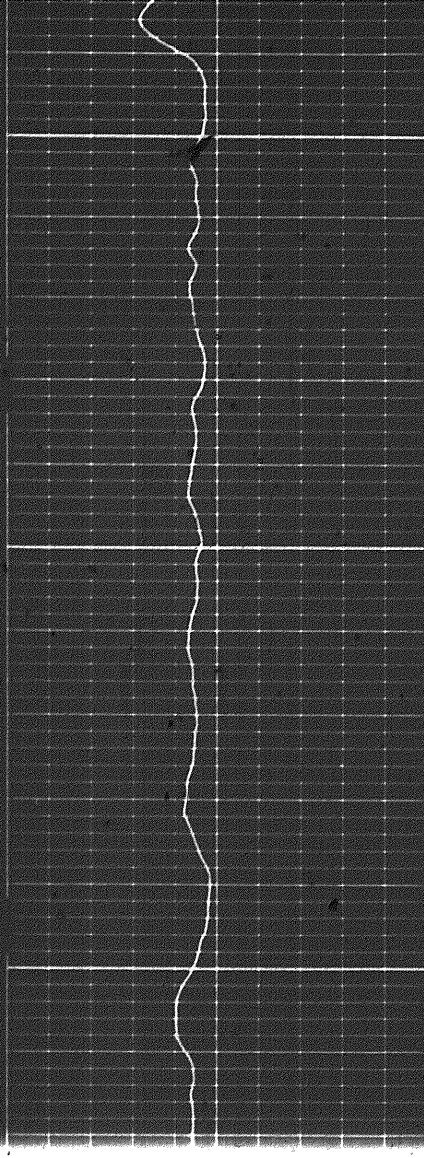

0.0065

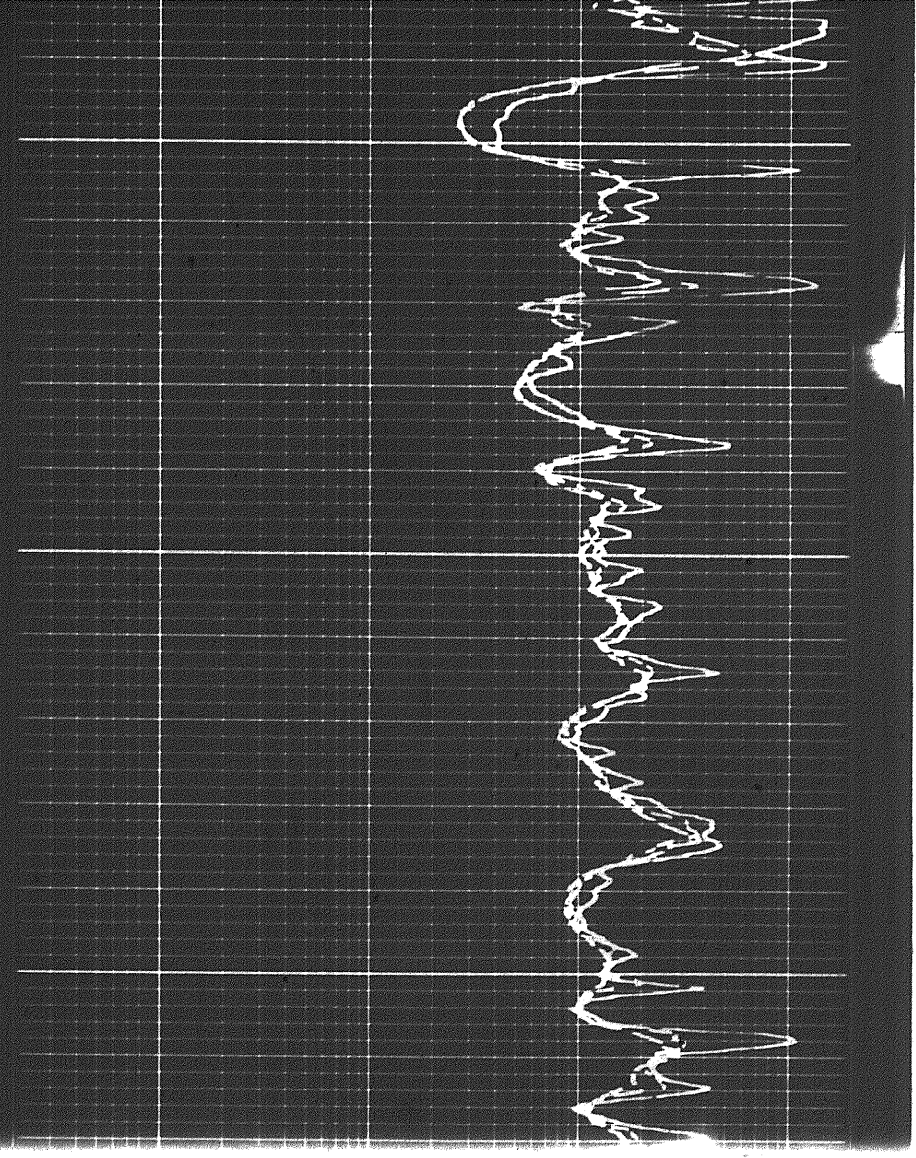
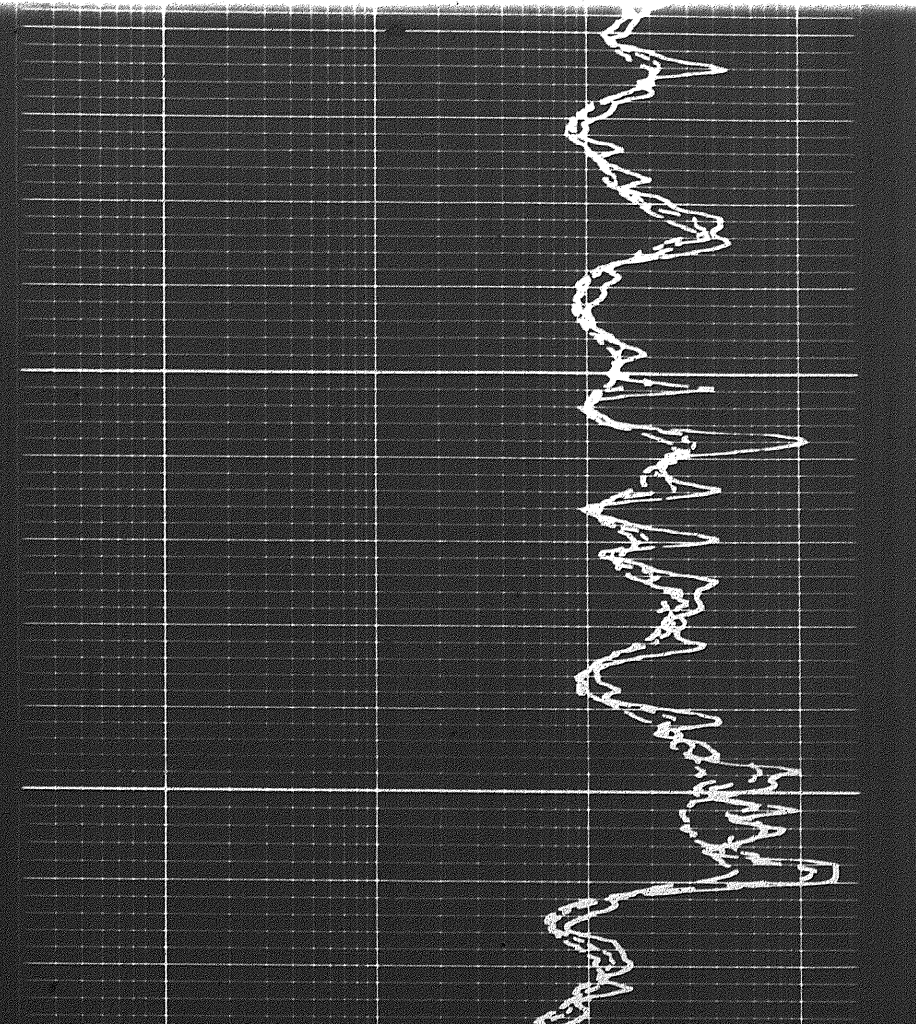

1107

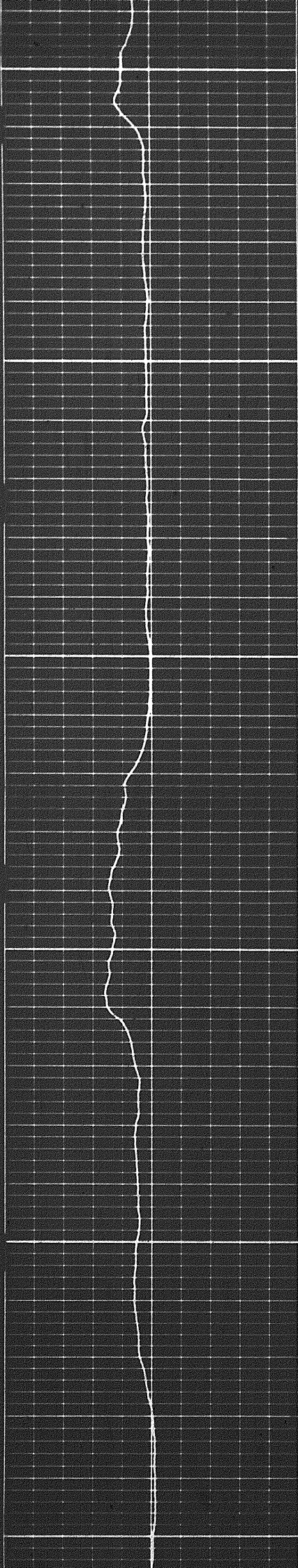

6000

6100

6200

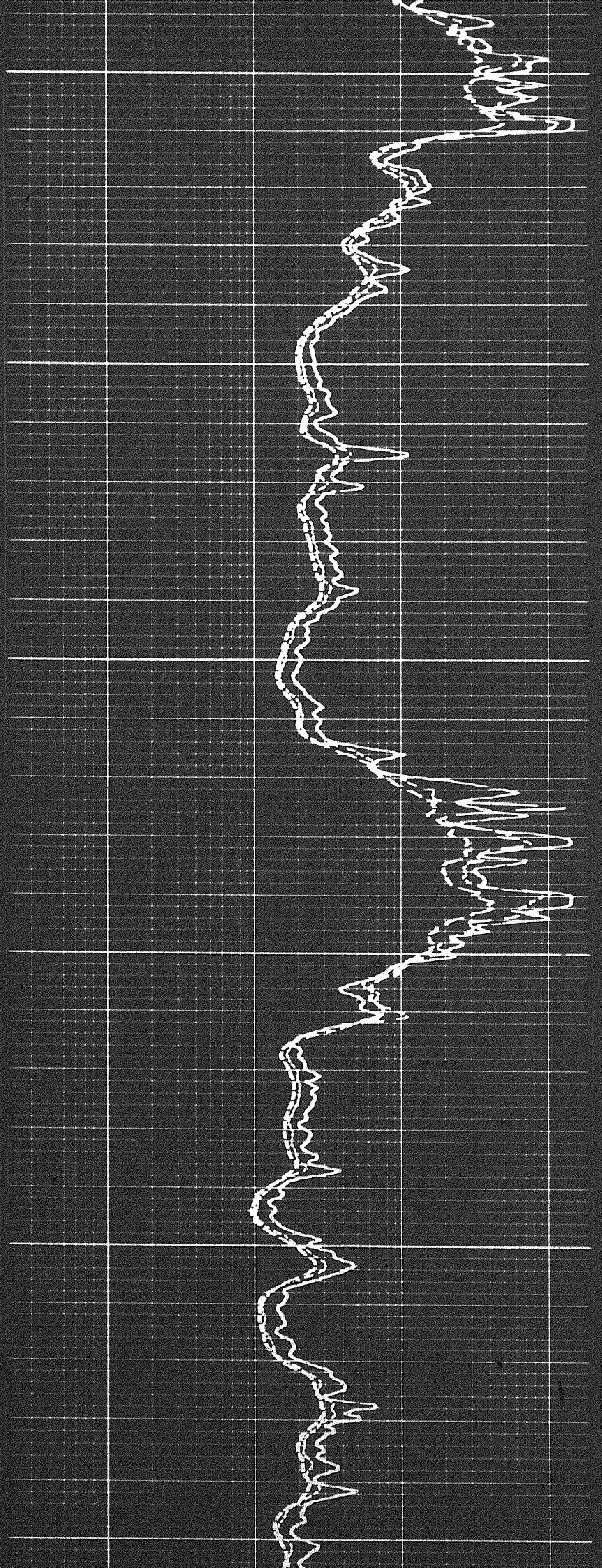

101

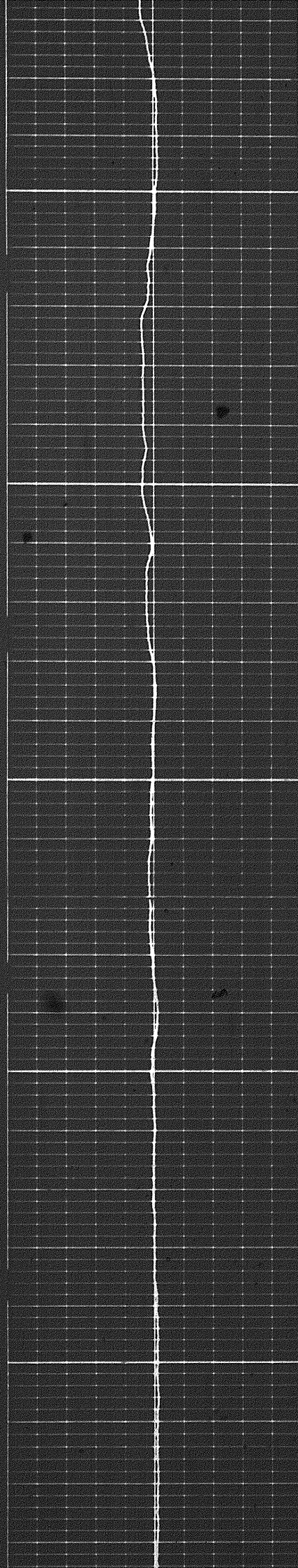

6500

6400

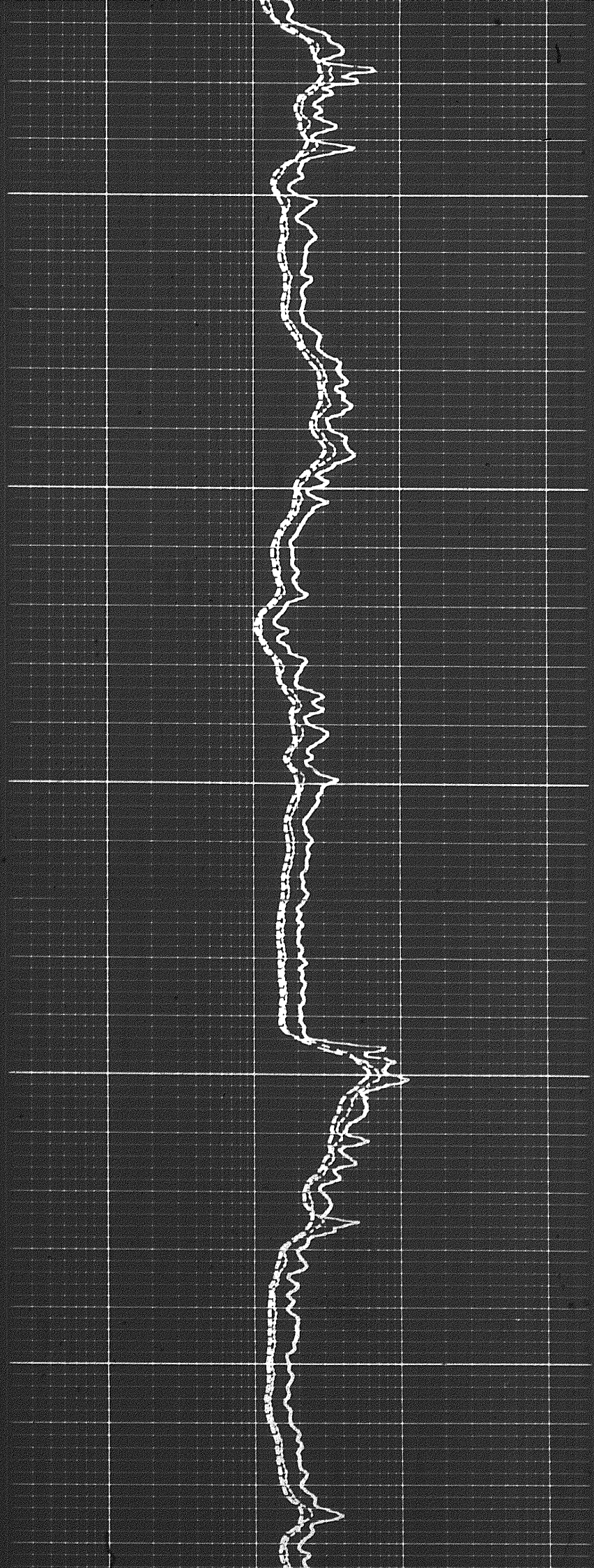

6400

6200

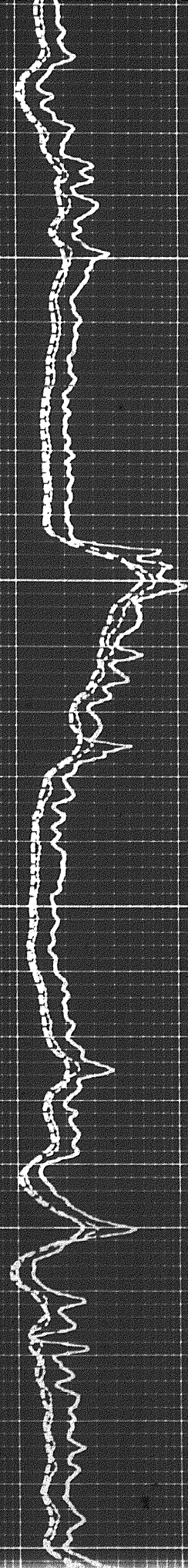

1507

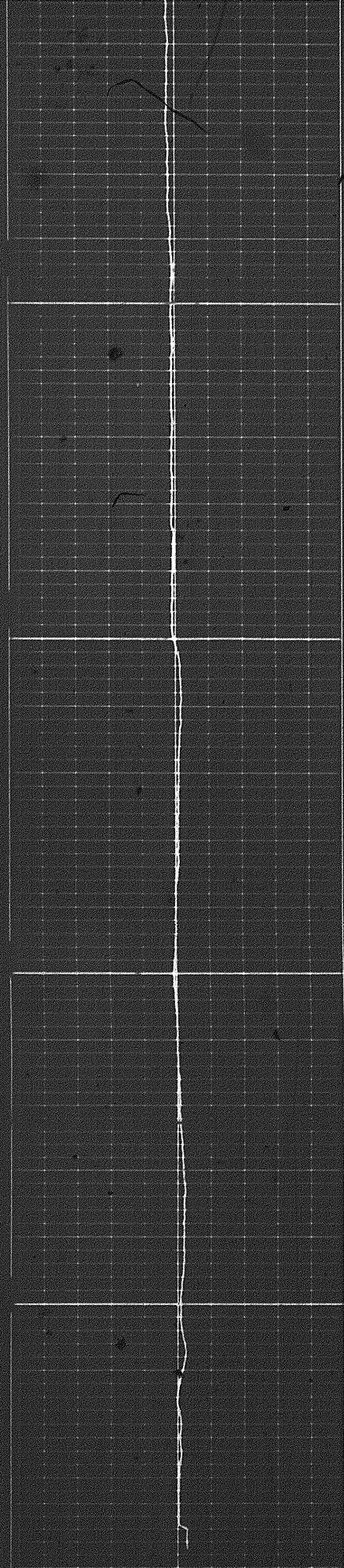

9999

9999

FR

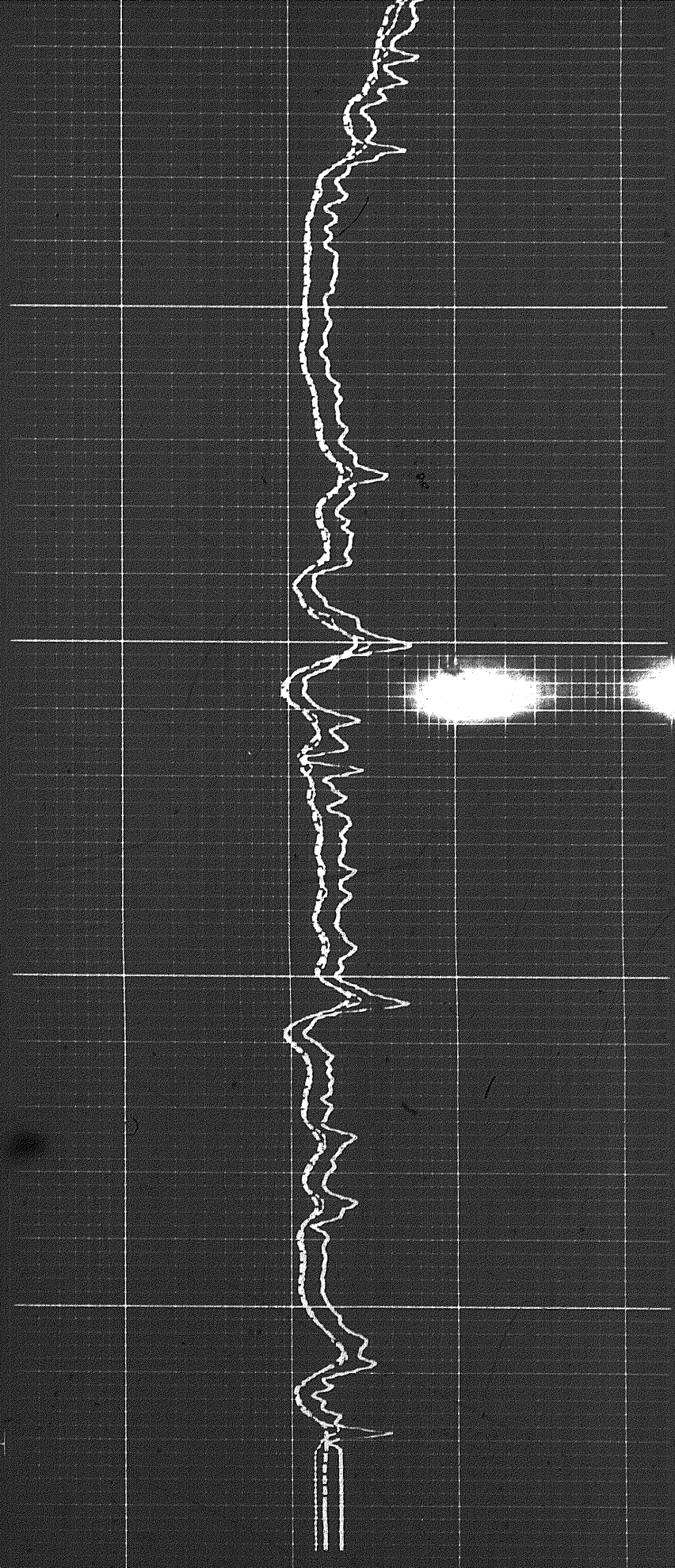

1 10 100 1000

DEEP INDUCTION LOG

1 10 100 1000

DEEP INDUCTION LOG

1 10 100 1000

MEDIUM INDUCTION LOG

1 10 100 1000

LATEROLOG-8

SPONTANEOUS-POTENTIAL
millivolts

DEPTHS

RESISTIVITY
ohms m/m

Calibration after Survey

0900

Calibration before Survey

00

FR

Speed in FPM

REPEAT SECTION

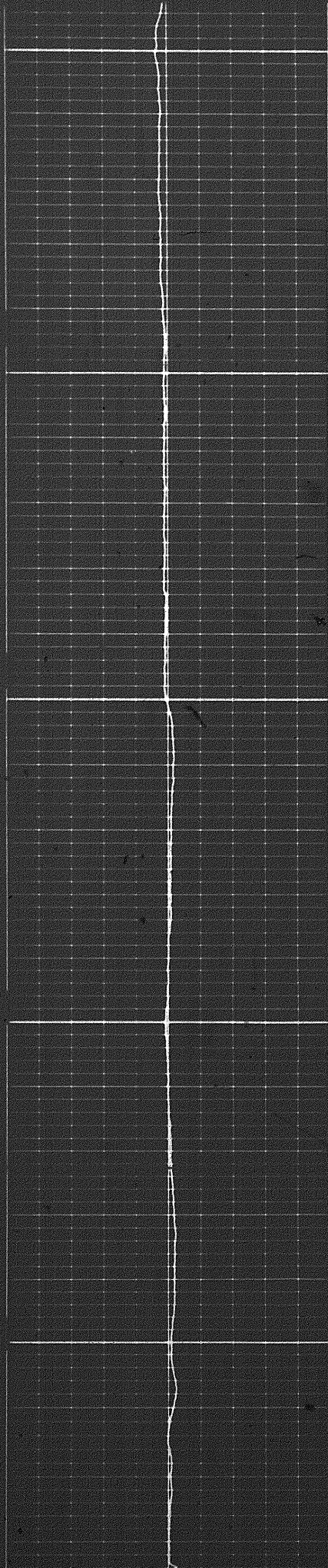

0000

0000

0000

FR

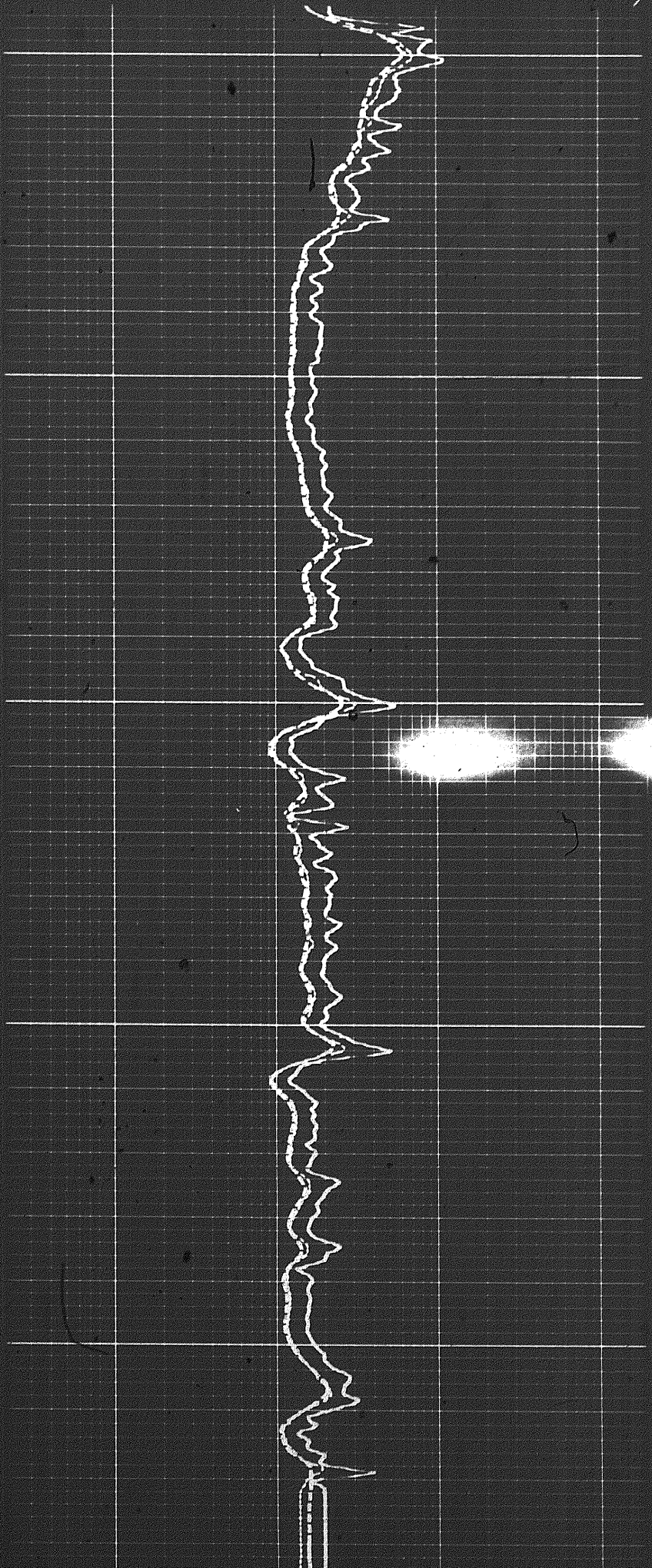

16 of 16

9600

FR



1 10 100 1000

DEEP INDUCTION LOG

1 10 100 1000

MEDIUM INDUCTION LOG

1 10 100 1000

LATEROLOG-8

Speed in FPM

SPONTANEOUS POTENTIAL
millivolts

DEPTHS

RESISTIVITY
ohms m/m

0900

Calibration after Survey

00

Calibration before Survey



BOREHOLE COMPLETE SONIC LOG
SCHLUMBERGER OF CANADA



COMPANY _____

WELL CHEVRON SOBC IMP S CHANCE Y.T. D-63

FIELD _____ PROVINCE YUKON TERRITORIES

PROVINCE YUKON TERRITORIES

FIELD WILDCAT

WELL CHEVRON SOBC IMP S CHANCE
Y.T. D-63

COMPANY CHEVRON STANDARD LIMITED

COMPANY CHEVRON STANDARD LIMITED

WELL CHEVRON SOBC IMP S CHANCE
Y.T. D-63

FIELD WILDCAT

PROVINCE YUKON TERRITORIES

LOCATION: 65° 52' 09" N LAT
137° 42' 35" W LONG

Permanent Datum GL Elev. 2303

Log Measured From KB 18 Ft. Above Perm. Datum

Date	24 APR 72	
Run No	ONE	
First Reading	6626	
Last Reading	90	
Feet Measured	6536	
Depth Reached	6629	
Bottom Driller	6630	
Csg. SOC	1013	
Csg. Driller	1014	
Mud Nature	GEL	
Dens	9.5	150
Visc	9.0	
Mud pH	6.2	
Water loss		
Res.	RMS	@
@ BHT	@	@
Rnl	217	@ 66
Rnc	284	@ 65
Bit Size	8 3/4"	@
Span	2	2
Oper. Rig Firm	S.H.R.S.	
Truck No.	DSU-B-5-45M	
Recorded By	STUBNER	
Witness	POLARD	