



WIRELINE SERVICES

FILE NO. 1984-E

COMPANY CHEVRON STANDARD LTD.

WELL CHEVRON SODC WM WHITEFISH Y1 J-70

FIELD WILDCAT

PROVINCE YUKON TERRITORY

LOCATION:

67° 09' 32" N  
137° 26' 44" W

Other Services

DIFL  
MLC  
CORELOG

Permanent Datum GROUND LEVEL Elev. 1070'

Log Measured from KELLY BUSHING 15.0 Ft. Above Permanent Datum

Drilling Measured from KELLY BUSHING

Elevations:

K8  
DF  
GL

Date	APRIL 5/73			
Run No.	ONE			
Depth—Driller	6980'			
Depth—Logger	6980'			
Bottom Logged Interval	6974'			
Top Logged Interval	10'			
Coring—Driller	13 3/8" @ 908'			
Coring—Logger	908'			
Bit Size	8 3/4"			
Type Fluid in Hole	MUD			
	GEL			
Density and Viscosity	10.1 208			
pH and Fluid loss	9.4 7.2 cc			
Source of Sample	CIRC.			
Rm @ Meas. Temp.	4.7 @ 63 °F	4.9 @ 63 °F	5.0 @ 64 °F	@ °F
Rmf @ Meas. Temp.	4.1 @ 64 °F	@ °F	@ °F	@ °F
Rmc @ Meas. Temp.	6.0 @ 63 °F	@ °F	@ °F	@ °F
Source of Rmf and Rmc	MEAS. MEAS.			
Rm @ BHT	2.4 @ 121 °F	@ °F	@ °F	@ °F
Time Since Circ.	5 HOURS			
Max. Rec. Temp. Deg. F	121	°F	°F	°F
Equip. No. and Location	6076 EDMONTON			
Recorded By	MACLEAN			
Witnessed By	HOENCH			

FOLD HERE ↓ THIS HEADING AND LOG CONFORMS TO API RECOMMENDED STANDARD PRACTICE RP 31

REMARKS

Gamma Ray		Equipment Data		Scale Changes			
Run No.	Tool Model No.	Diam.	Detect. Model No.	Type Log	Depth	Scale Up Hole	Scale Down Hole
ONE	1306	3 5/8"	D664				

Gamma Ray							Equipment Data			
From	To	Speed Ft./Min.	T.C. Sec.	Sens. Settings	Zero Div. L or R	API G.R. Units Per Log Div.	Run No.	Tool Type	Pad Type	Tool Position
6962'	908'	30	2	505	0	15	ONE	1601		CENTERED

GAMMA RAY API UNITS	DEPTH	ACOUSTILOG T <sub>1</sub> R <sub>1</sub> R <sub>2</sub> T <sub>2</sub>
------------------------	-------	---



GAMMA RAY  
API UNITS

DEPTH

ACOUSTILOG  
T<sub>1</sub> 4 R<sub>1</sub> 1 R<sub>2</sub> 4 T<sub>2</sub>

0 75 150

SPECIFIC ACOUSTIC TIME  
Micro Seconds Per Foot

140 115 90 65 40

121

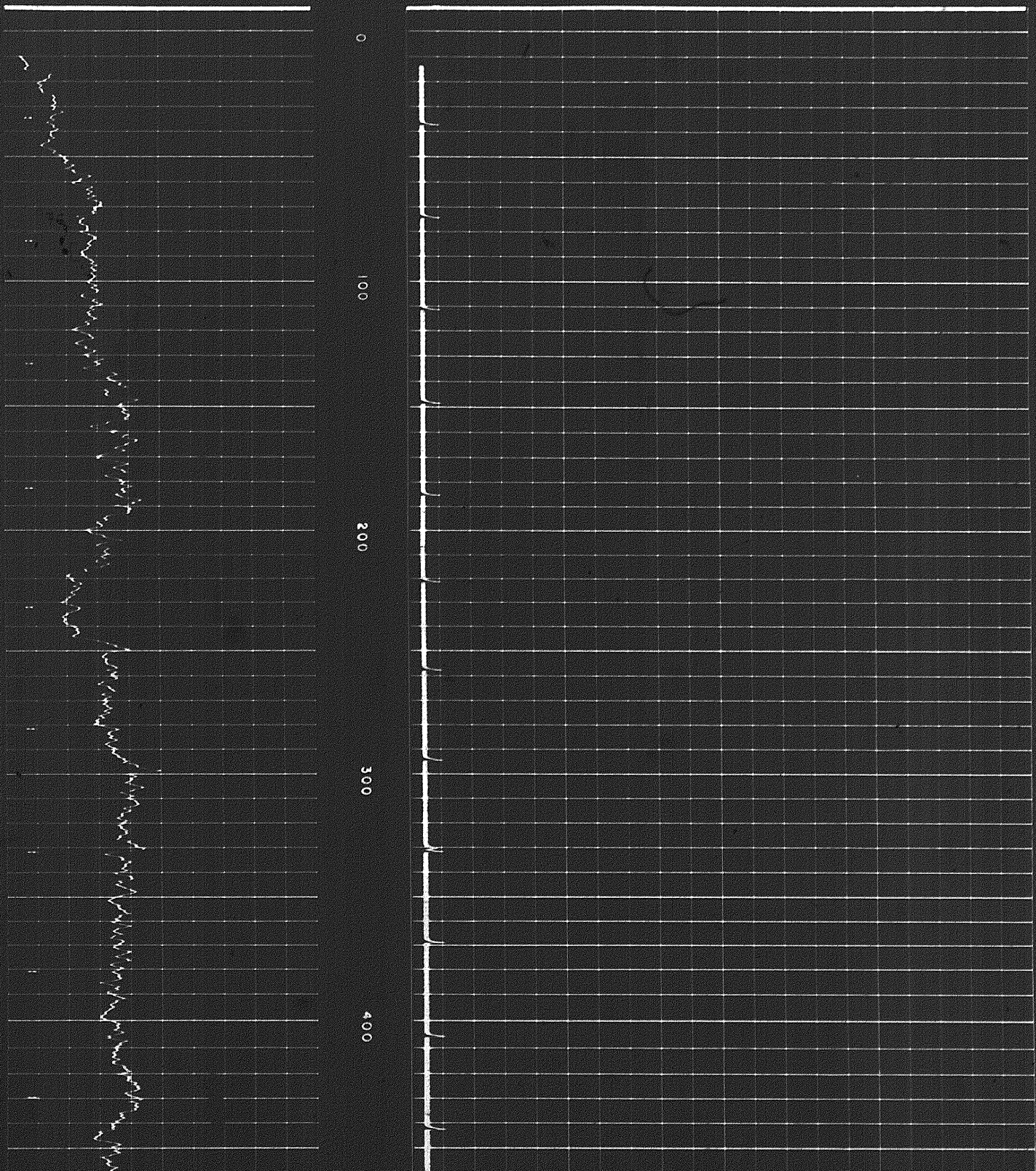



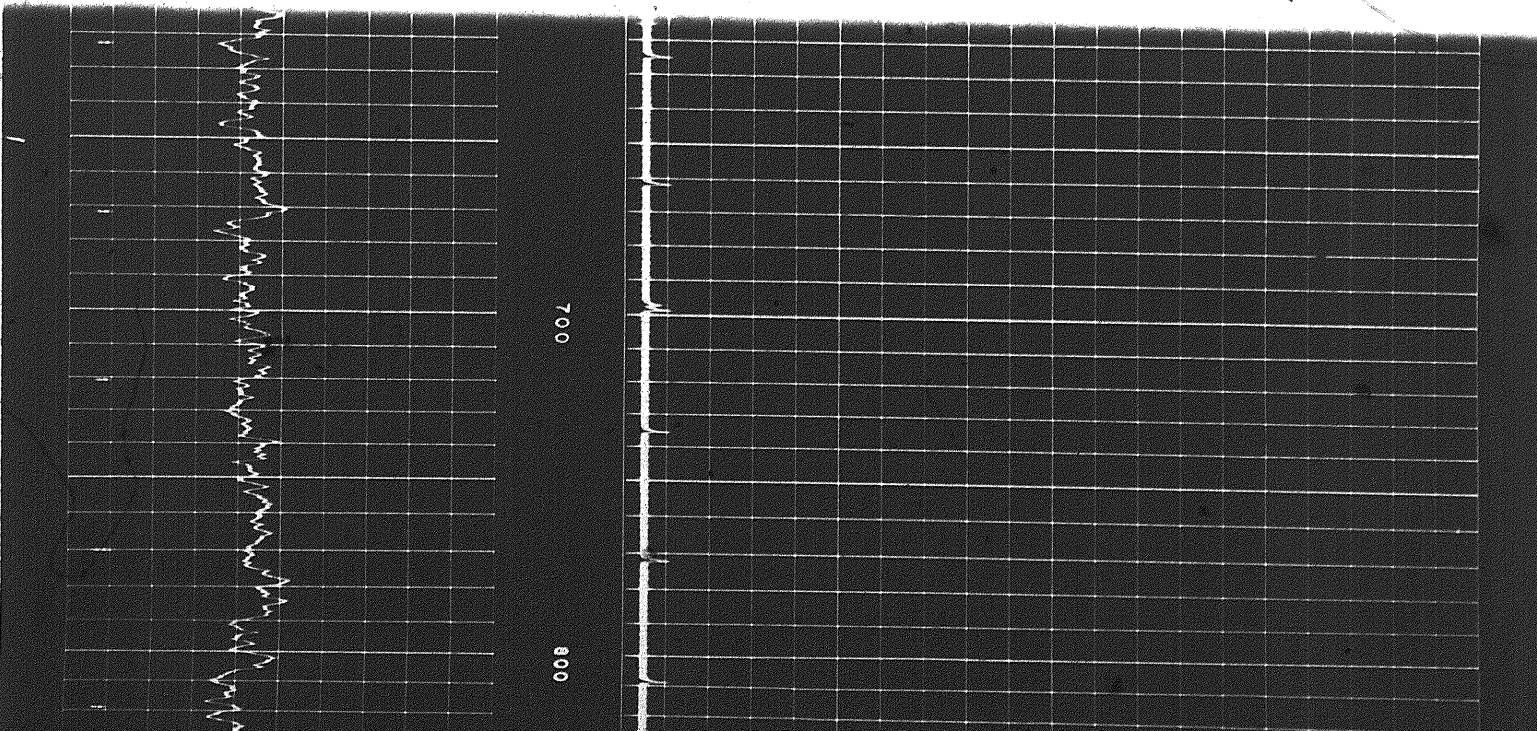
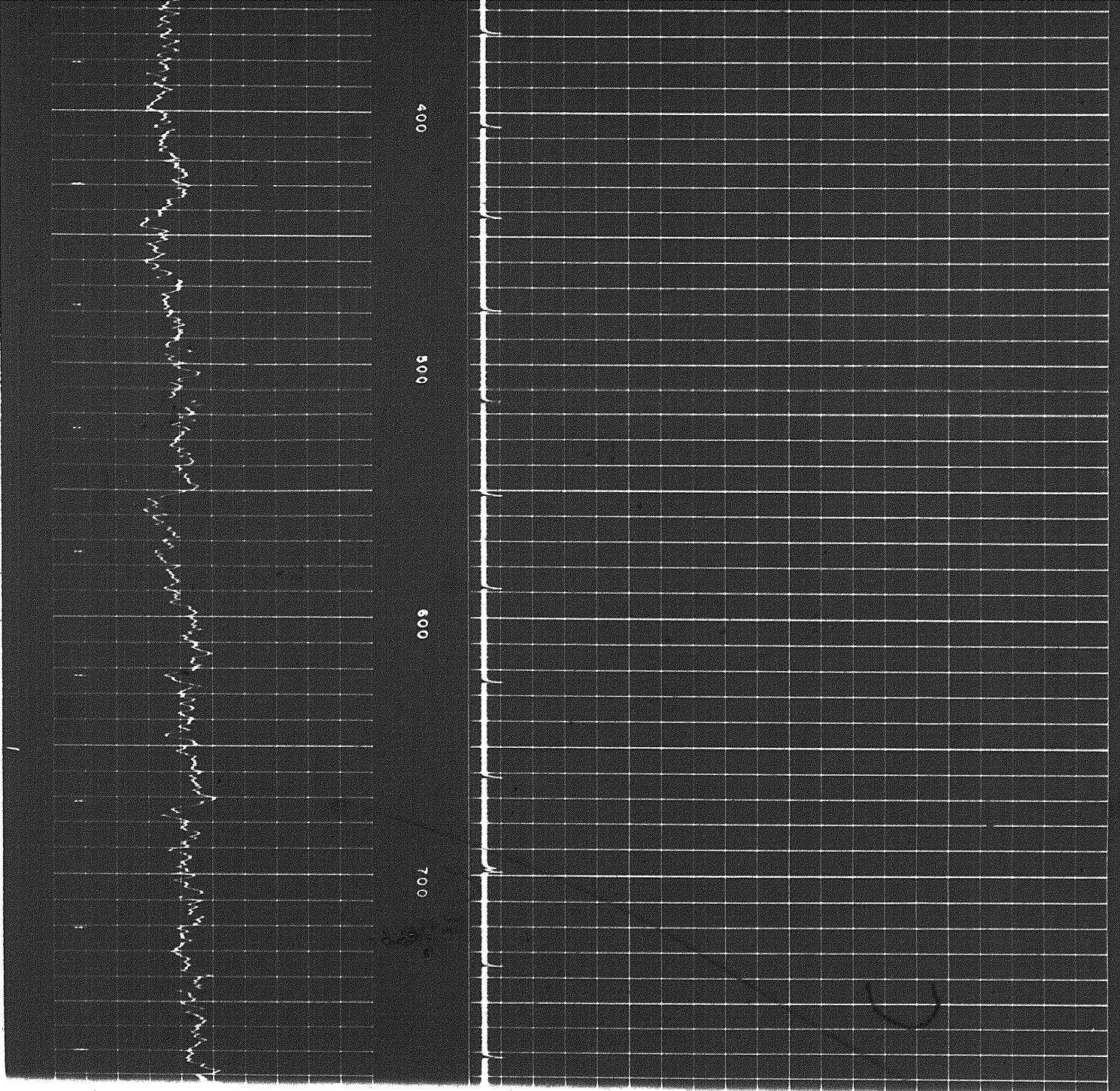



207

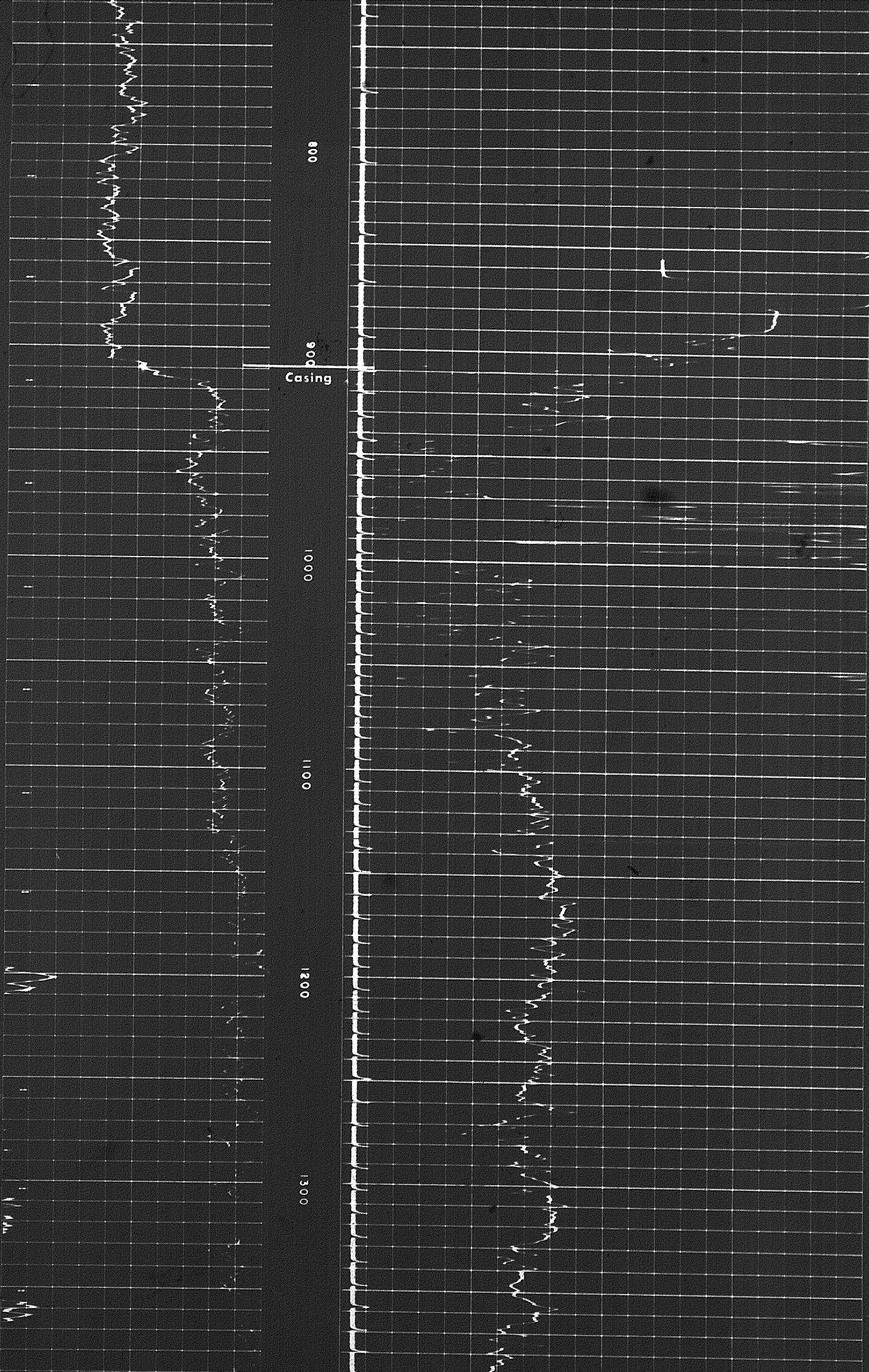



70

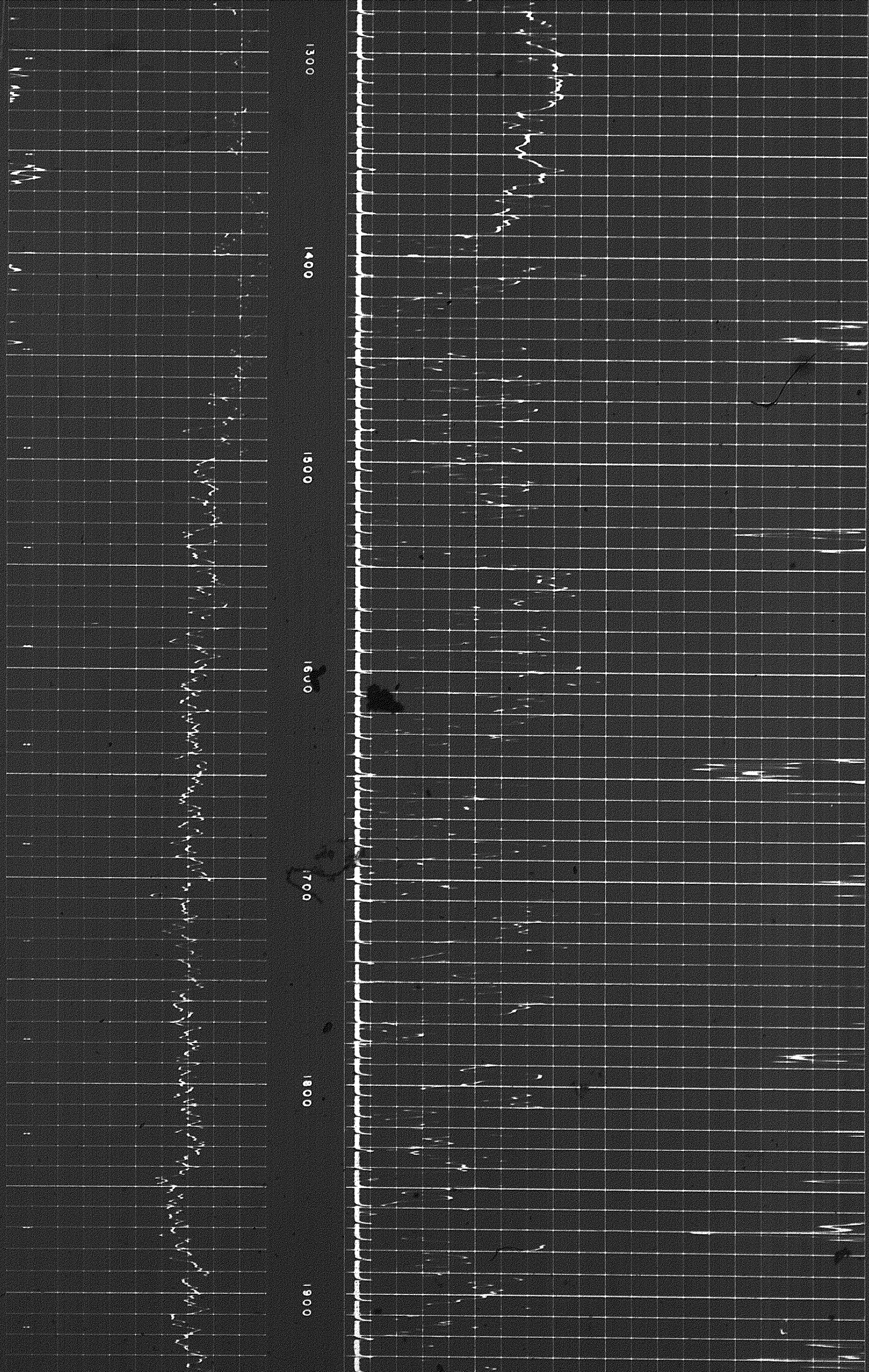



1650

1700

1800

1900

2000

2100

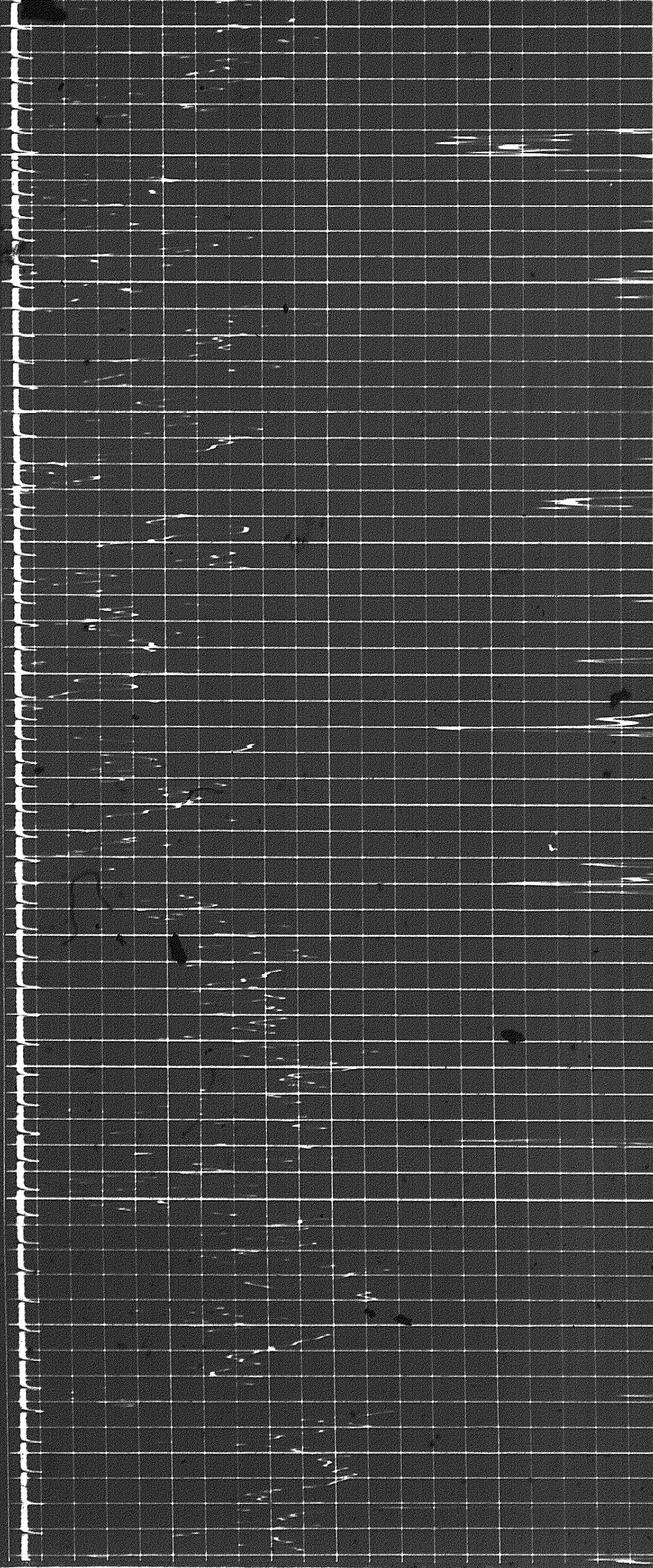



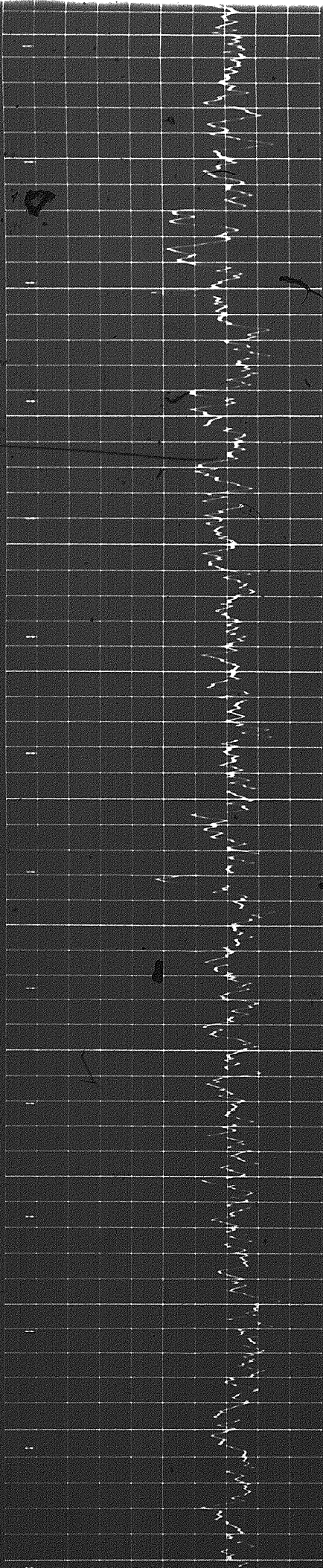

2100

2200

2300

2400

2500

2600

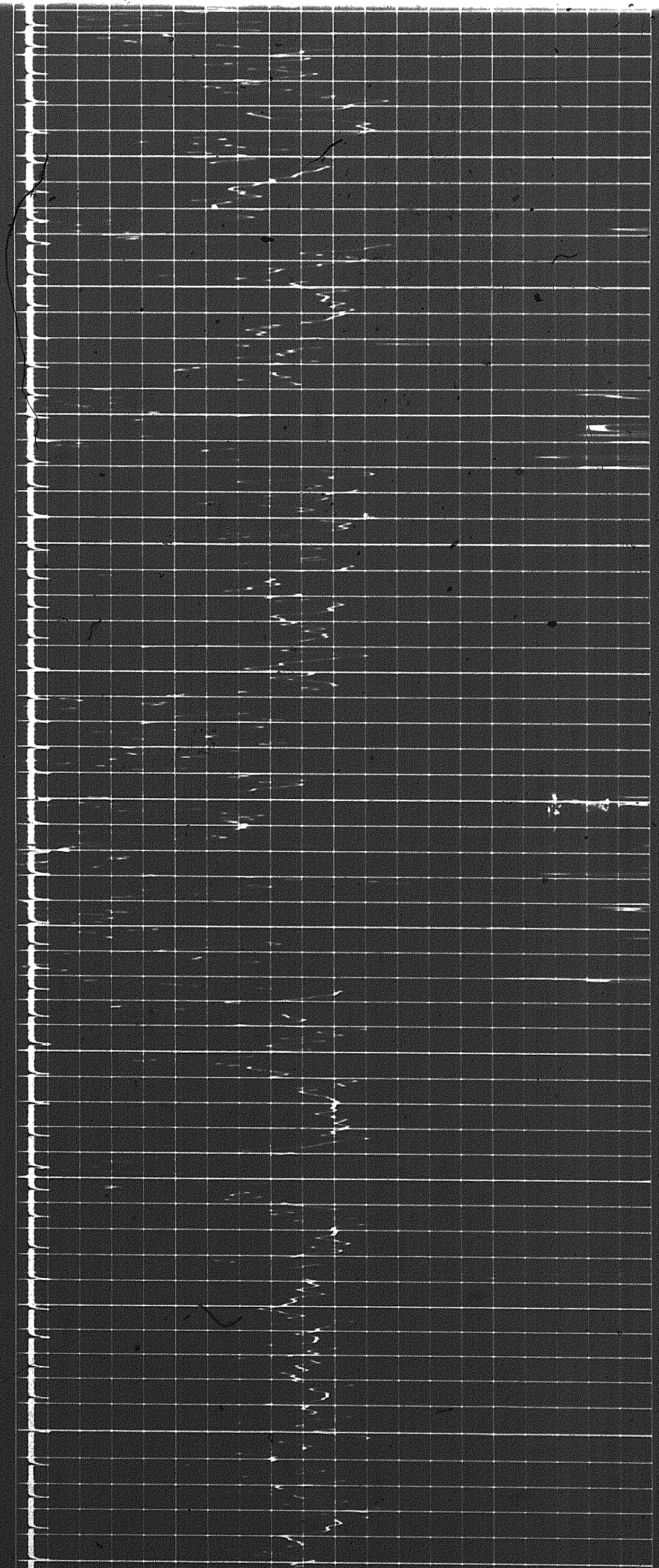



2600 2700 2800 2900 3000 3100 3200

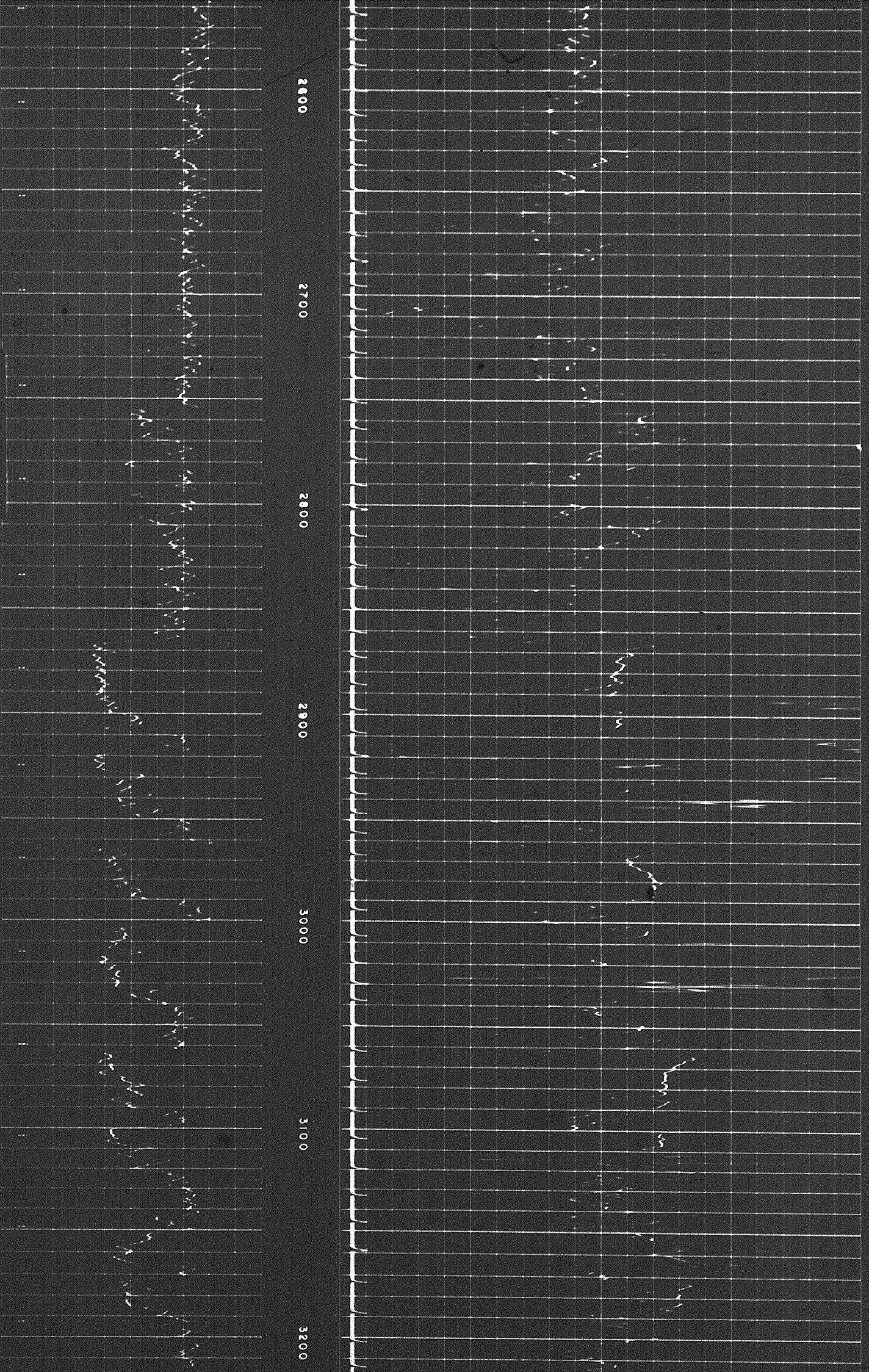

304



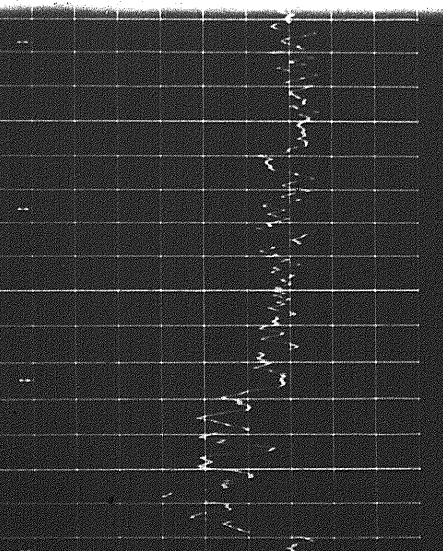
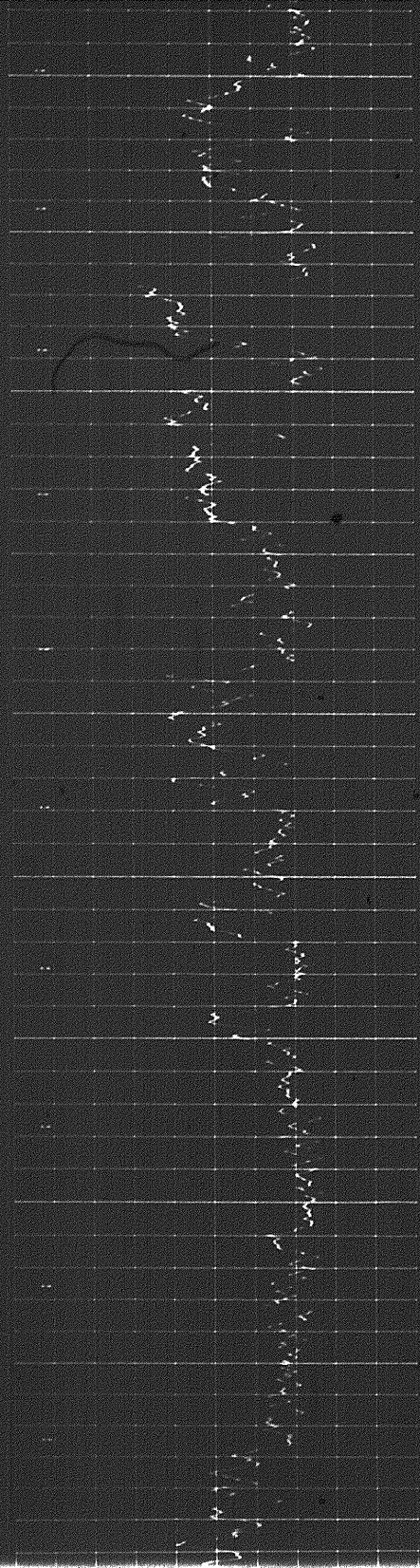
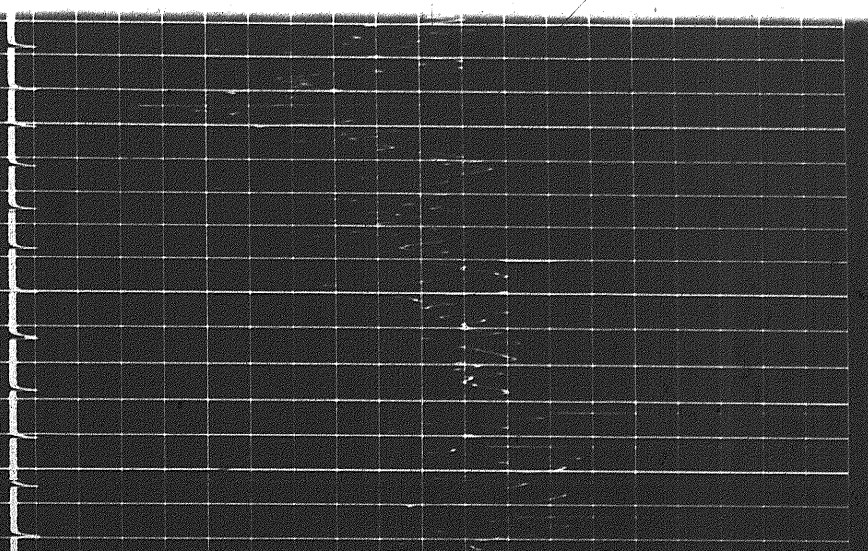
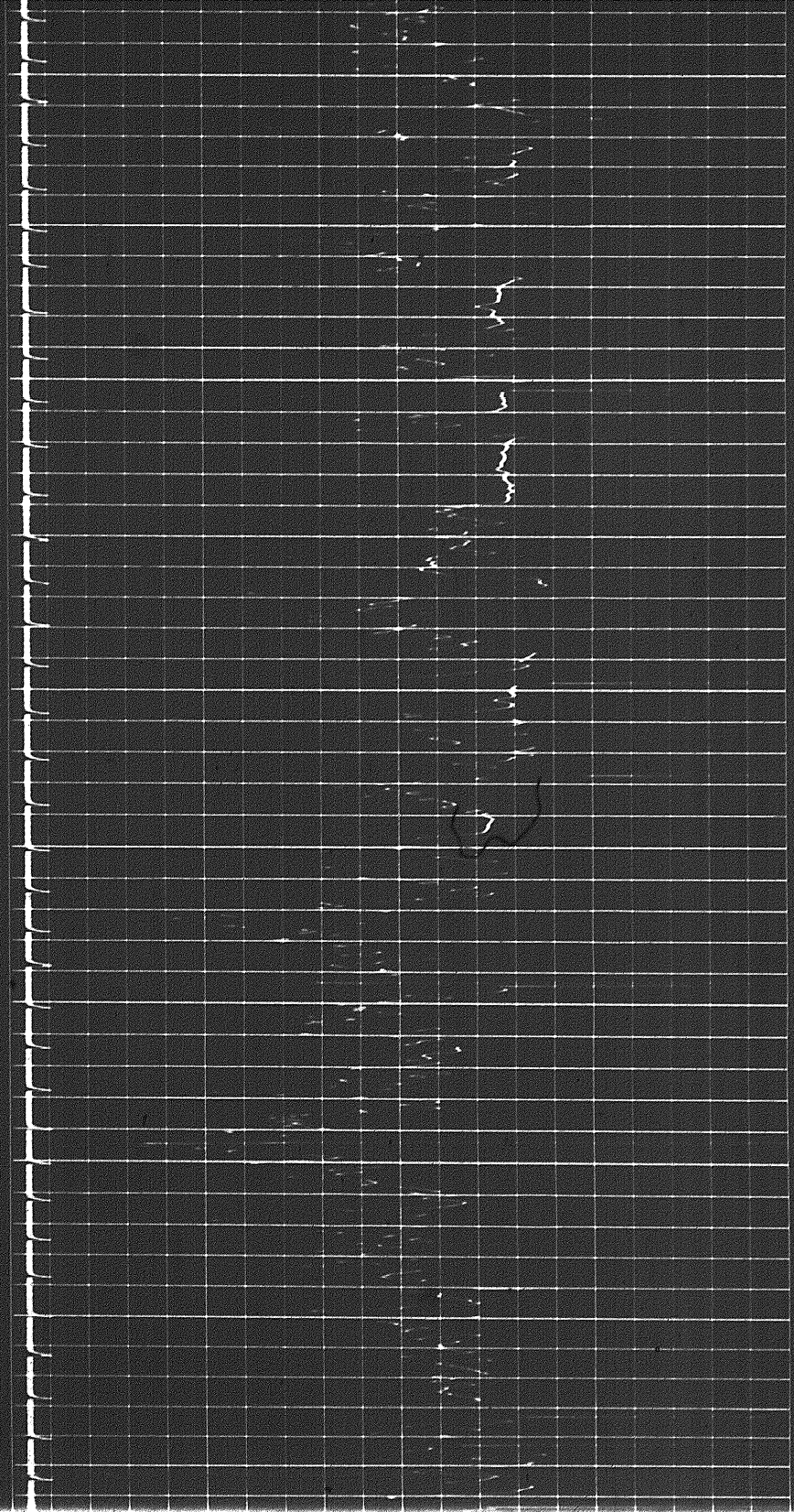



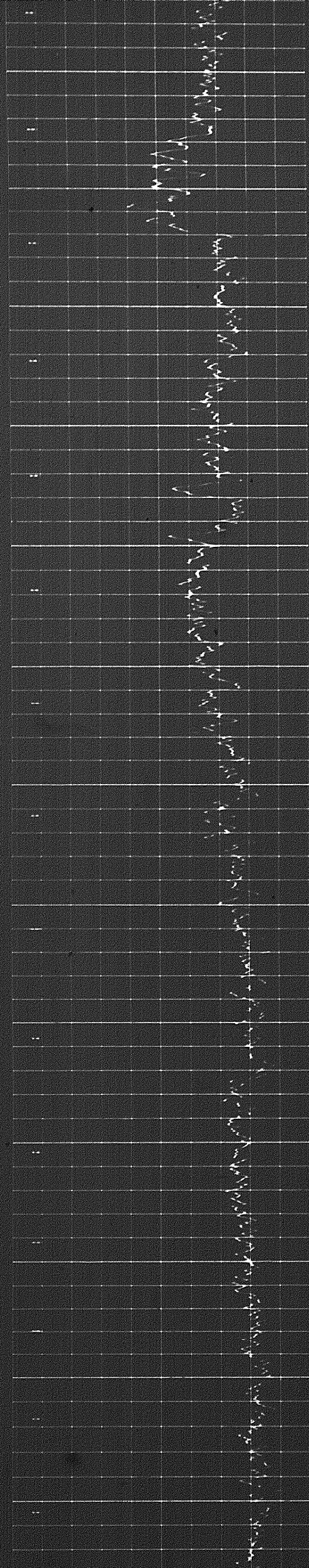

3600

3700

3800

3900

4000

4100

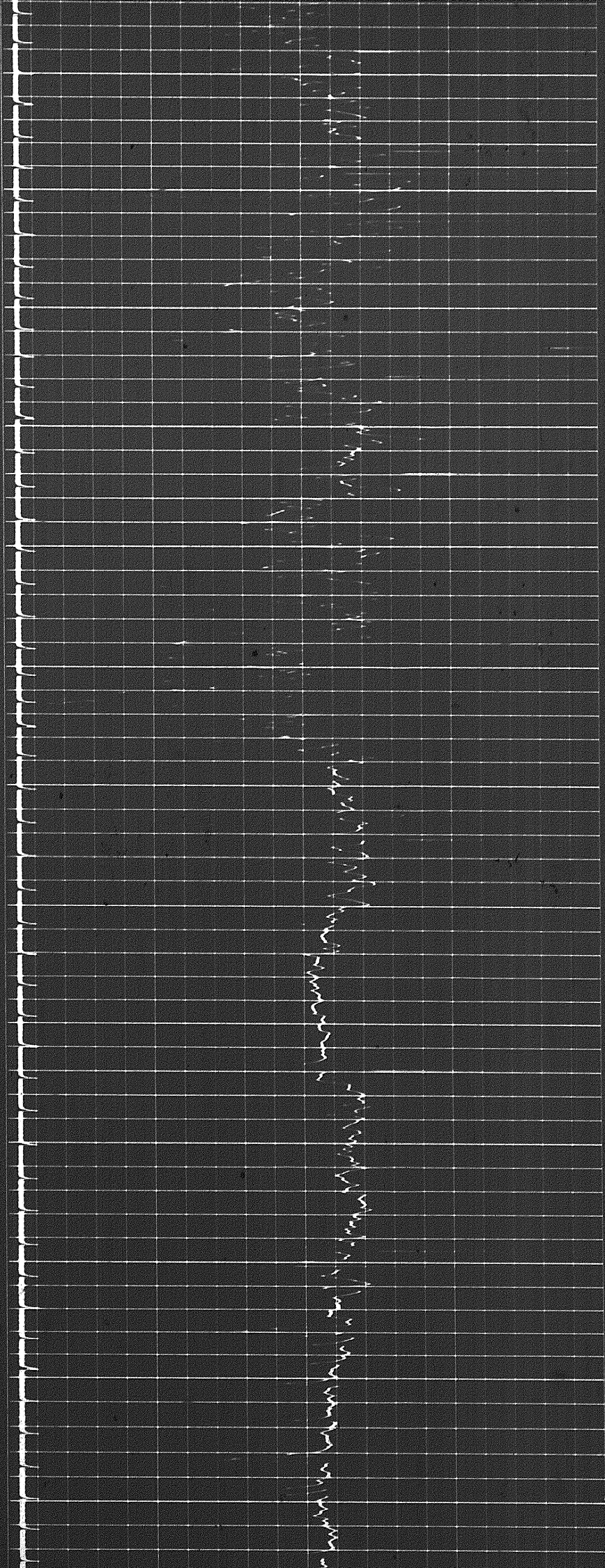



179

4100 4200 4300 4400 4500 4600 4700

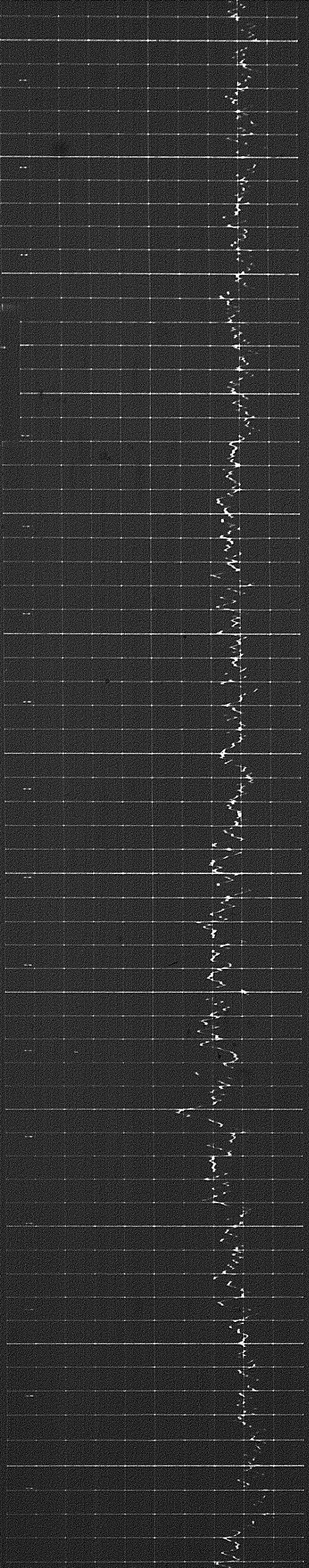
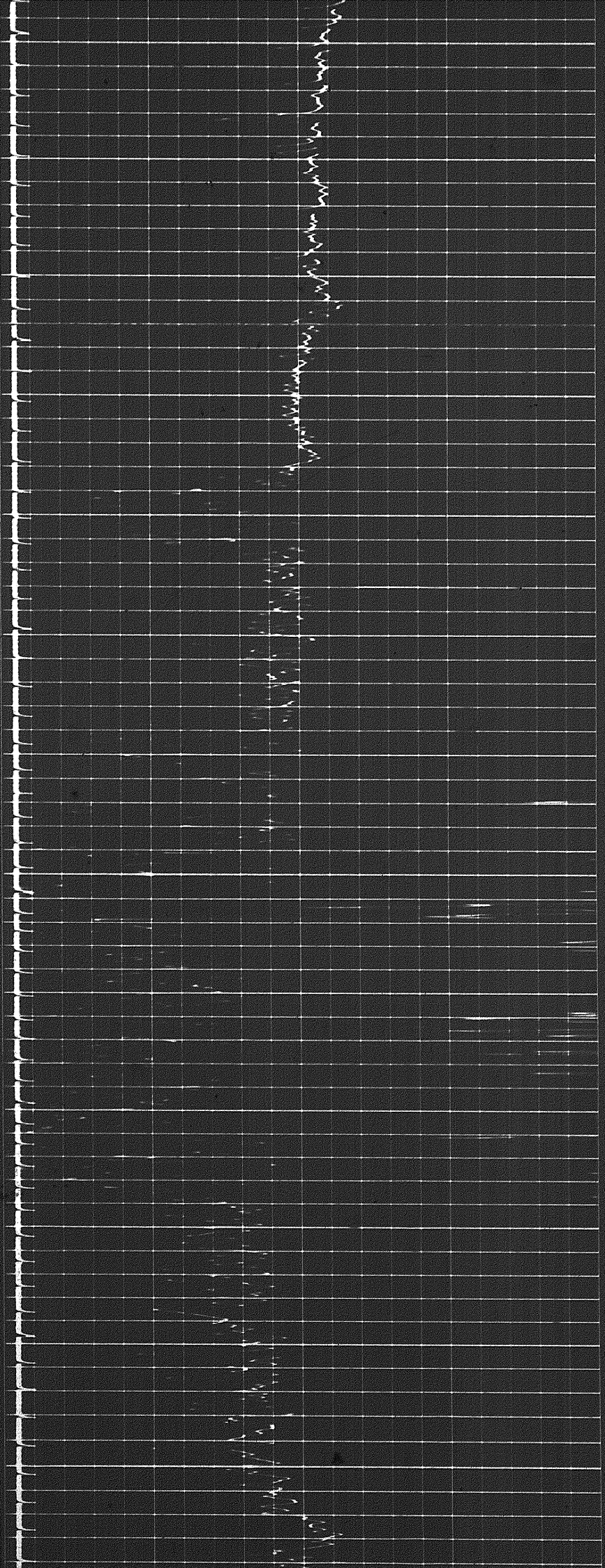



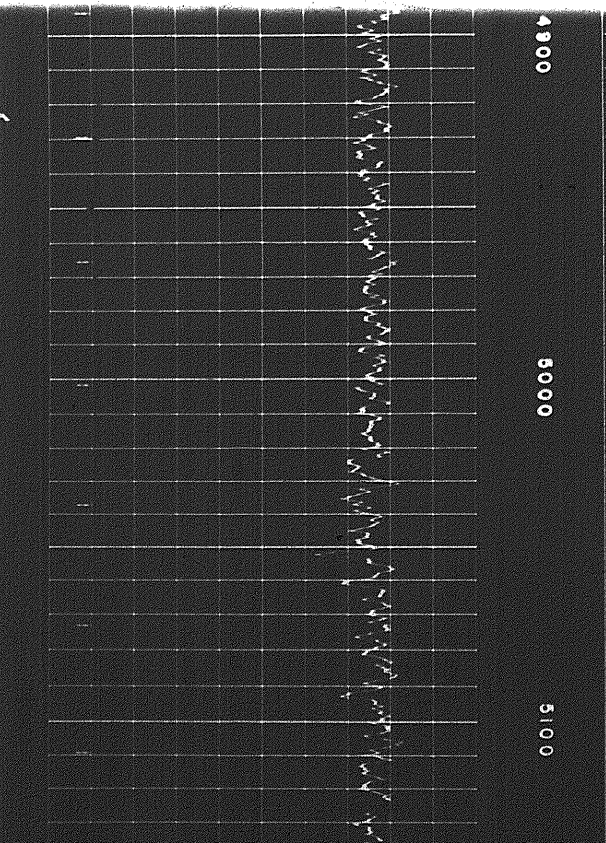
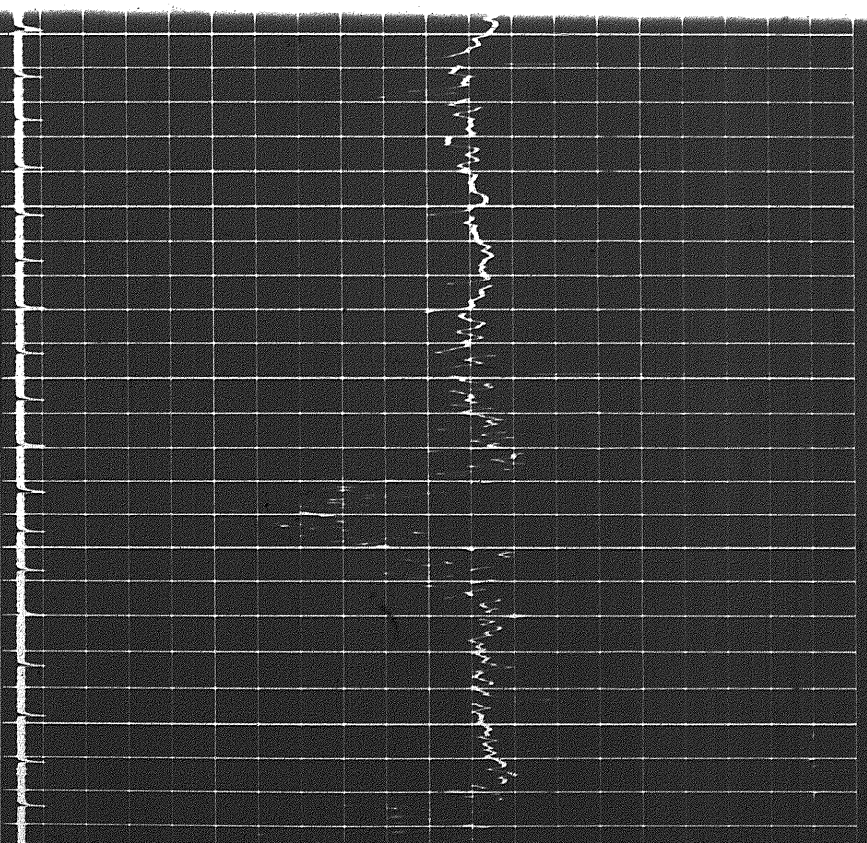
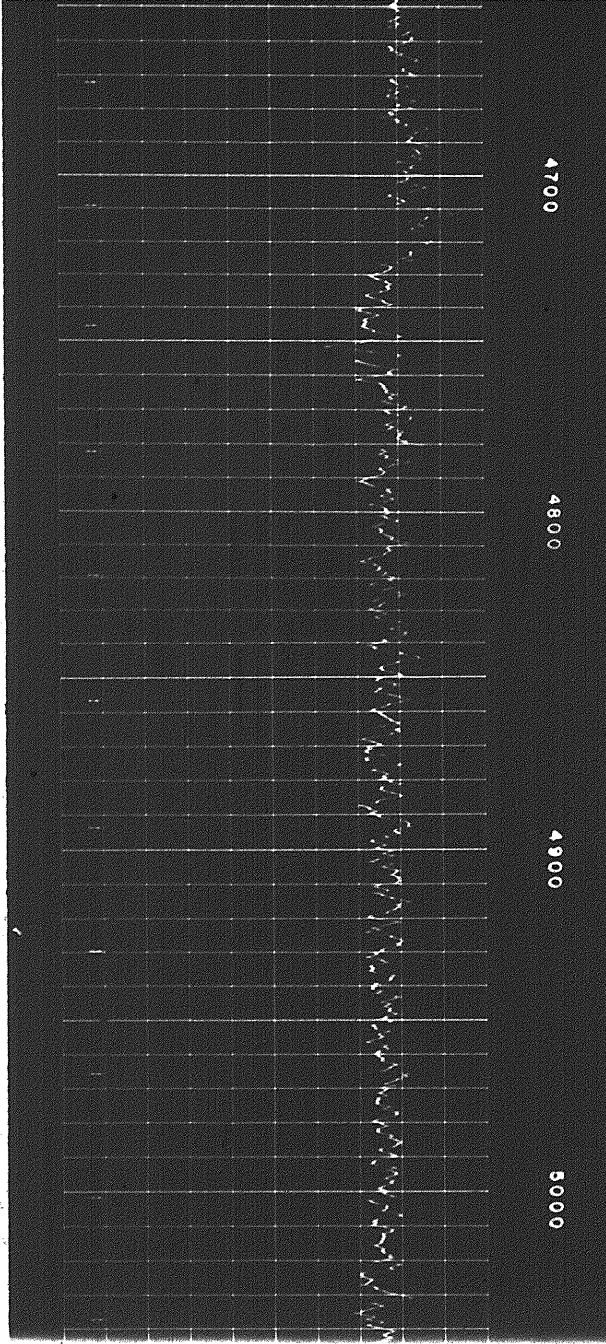
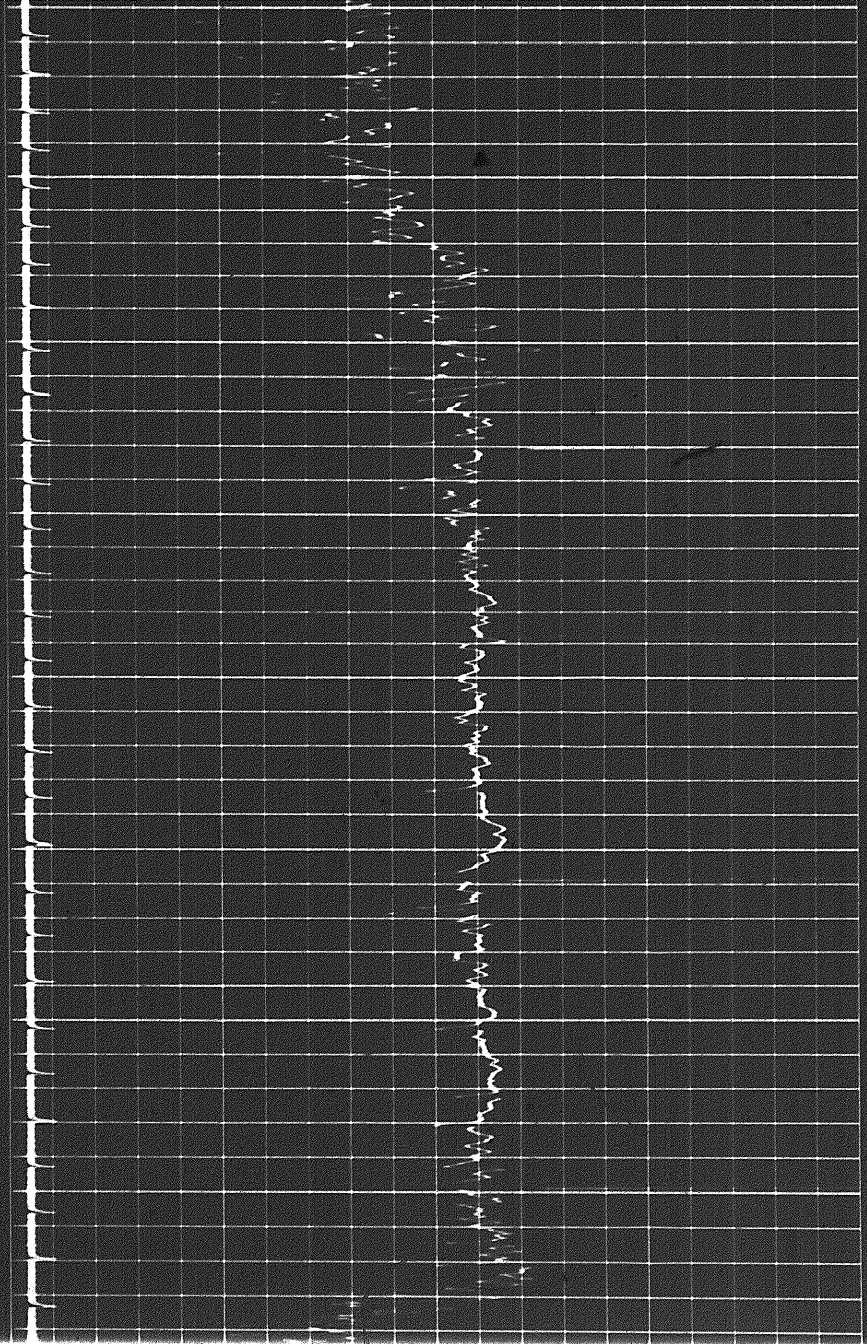



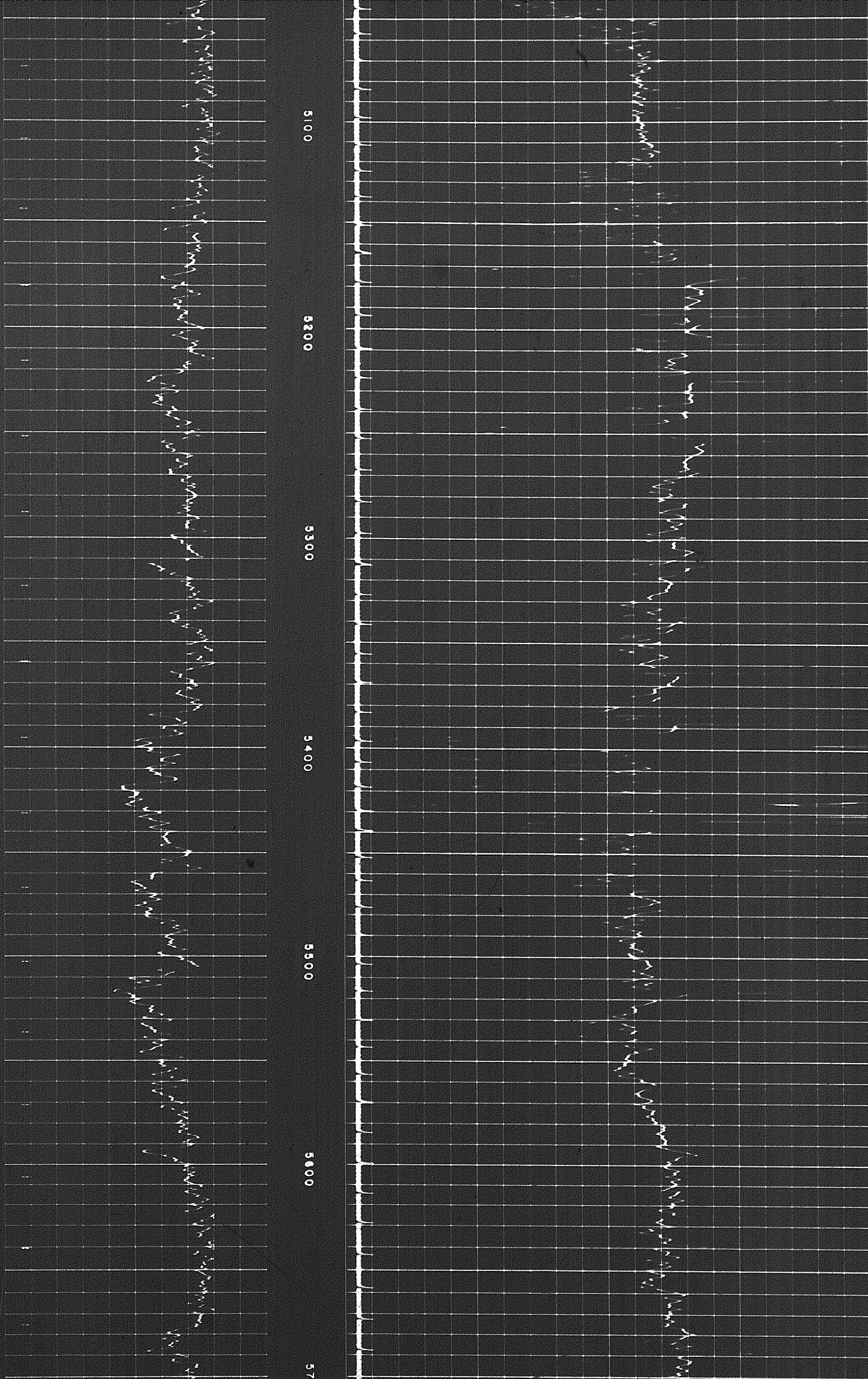

5



5  
21

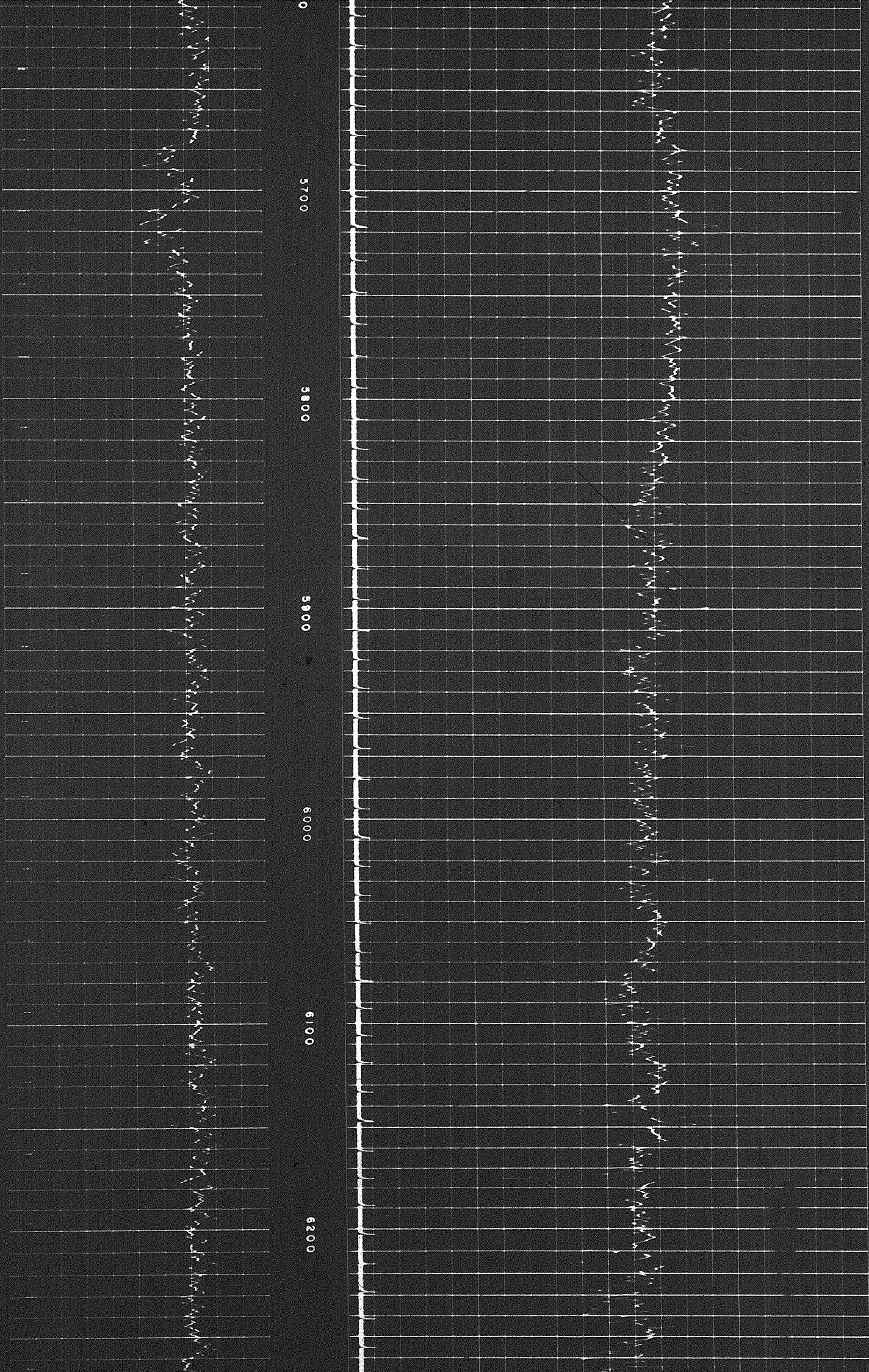



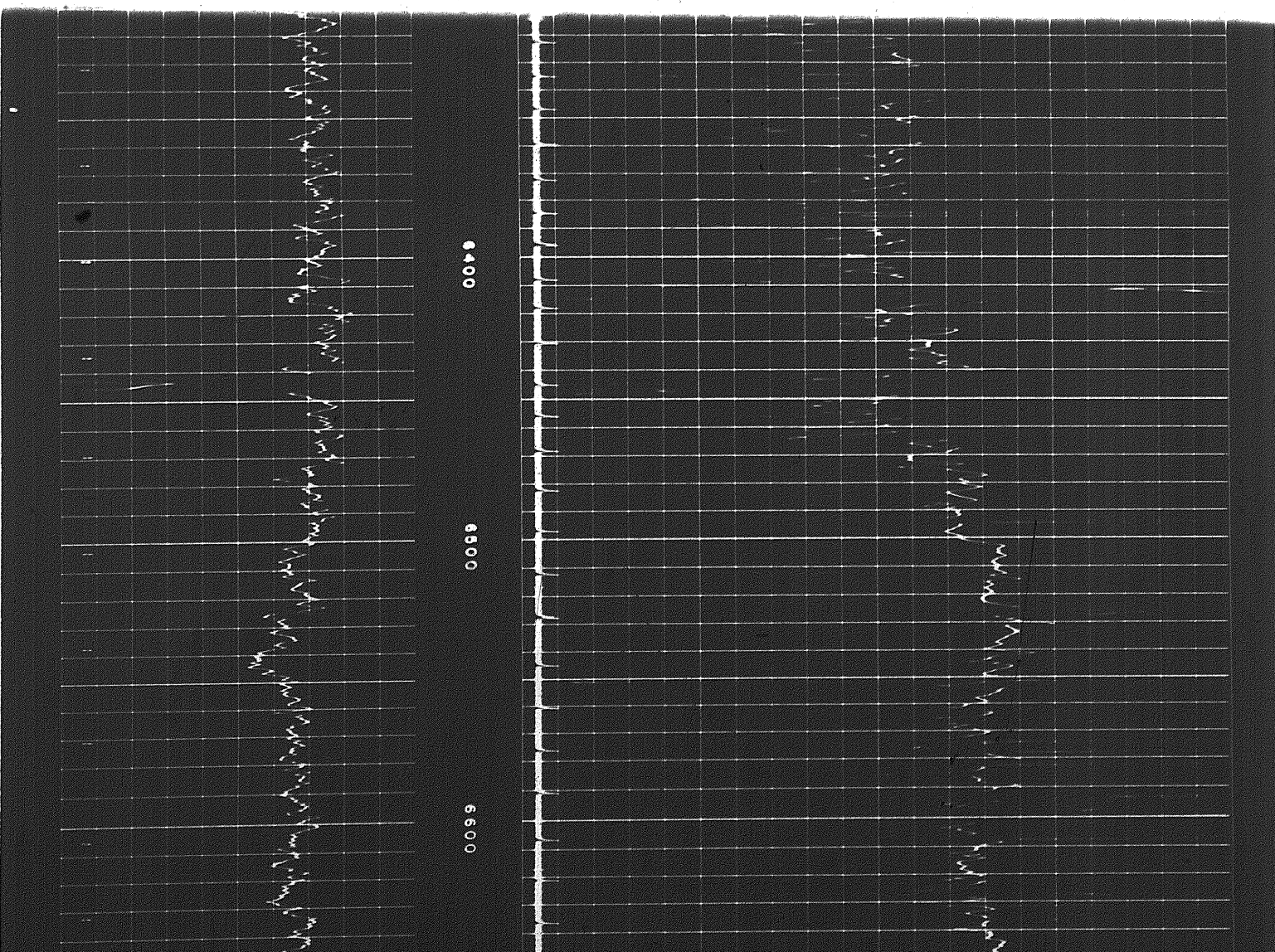
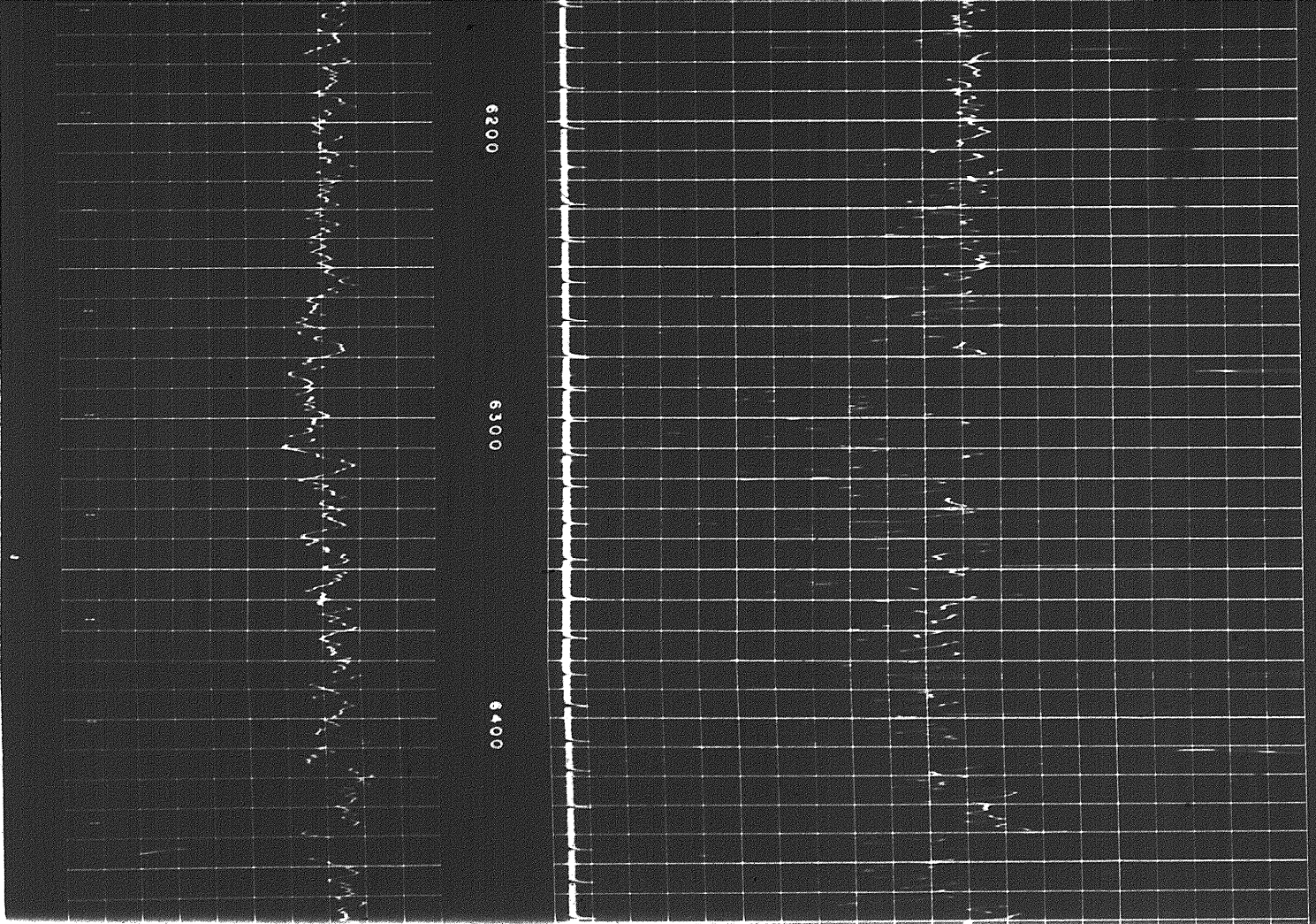



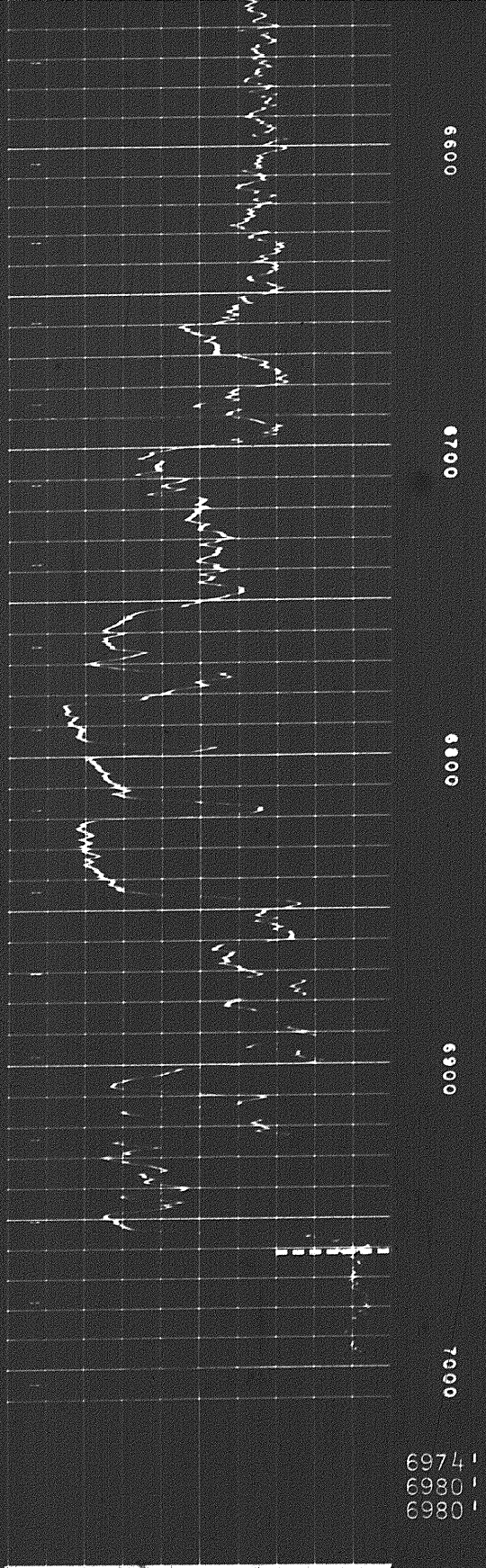

6974'  
6980'  
6980'

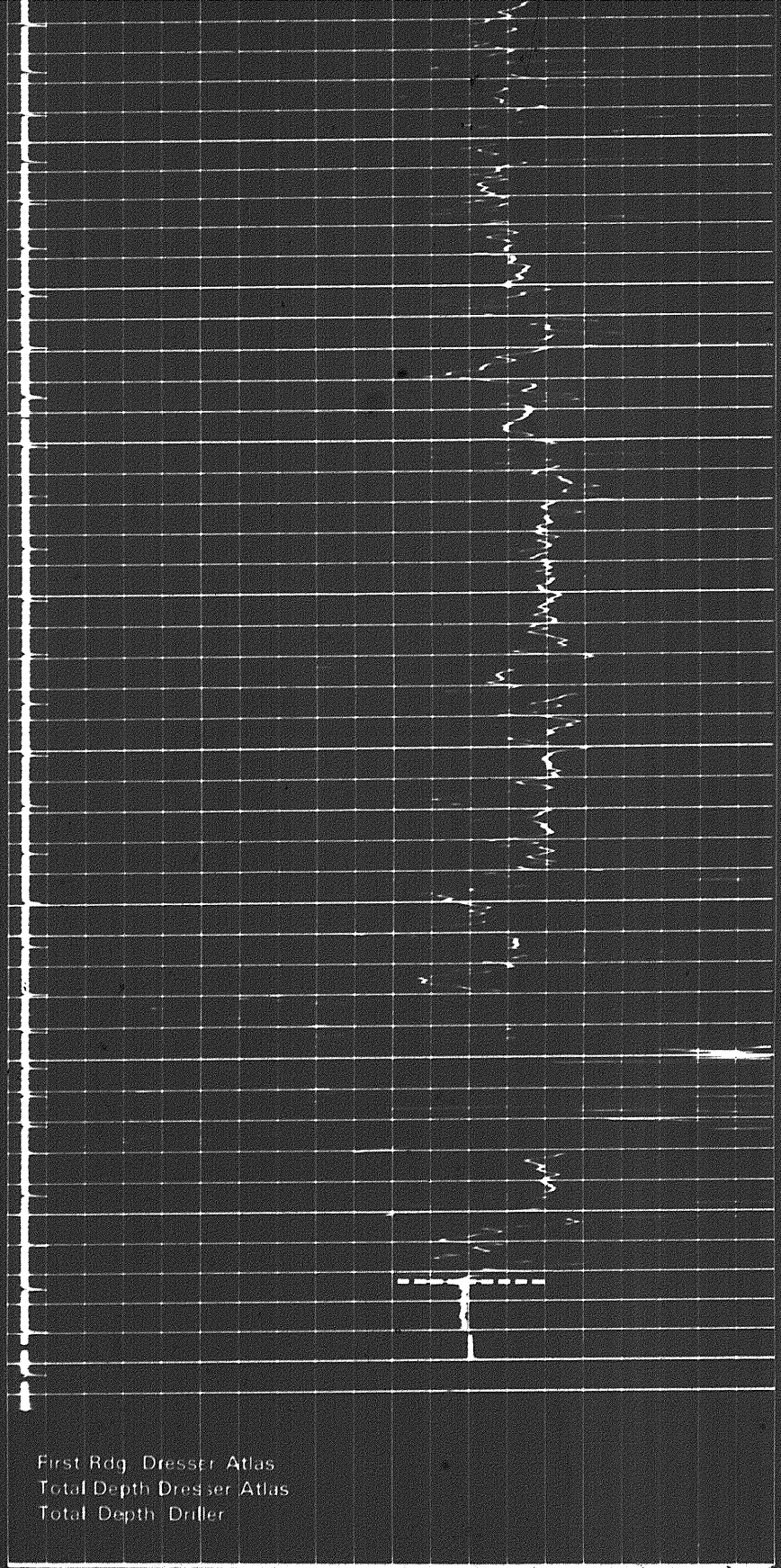

First Rdg Dresser Atlas  
Total Depth Dresser Atlas  
Total Depth Driller

*69*

GAMMA RAY API UNITS	DEPTH	ACOUSTILOG T <sub>1</sub> R <sub>1</sub> R <sub>2</sub> T <sub>2</sub>
<p><b>SPECIFIC ACOUSTIC TIME</b> Micro Seconds Per Foot</p>		
<p>0            75            150</p>		<p>140            115            90            65            40</p>



# SPECIFIC ACOUSTIC TIME

Micro Seconds Per Foot

0 75 150

140 115 90 65 40

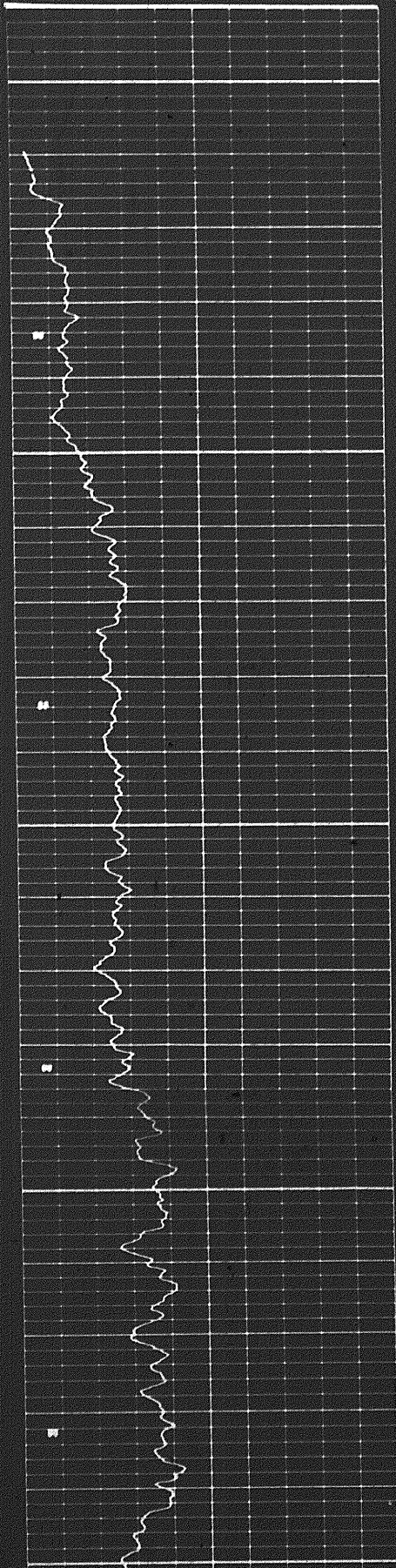

0

100

20

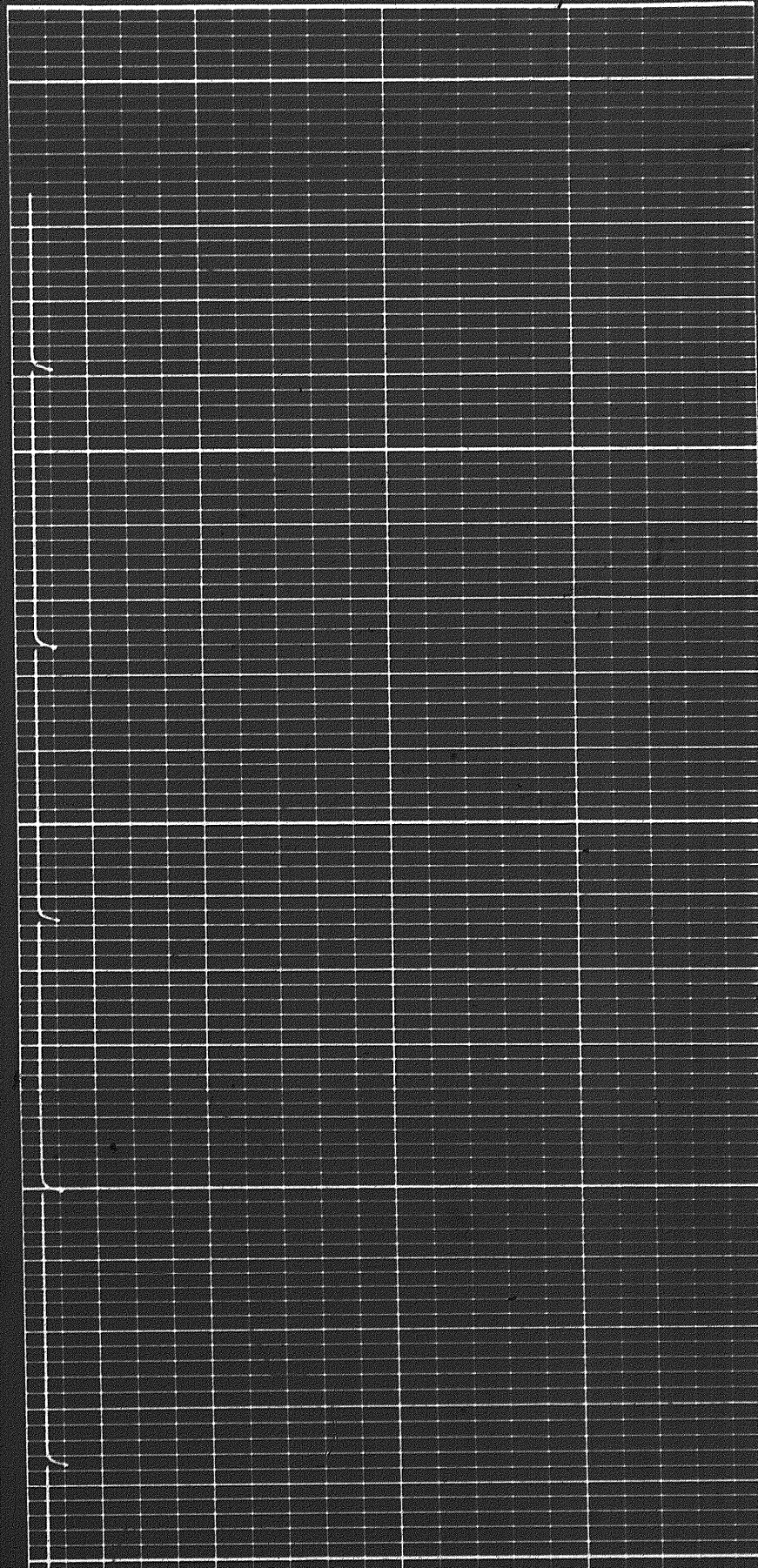



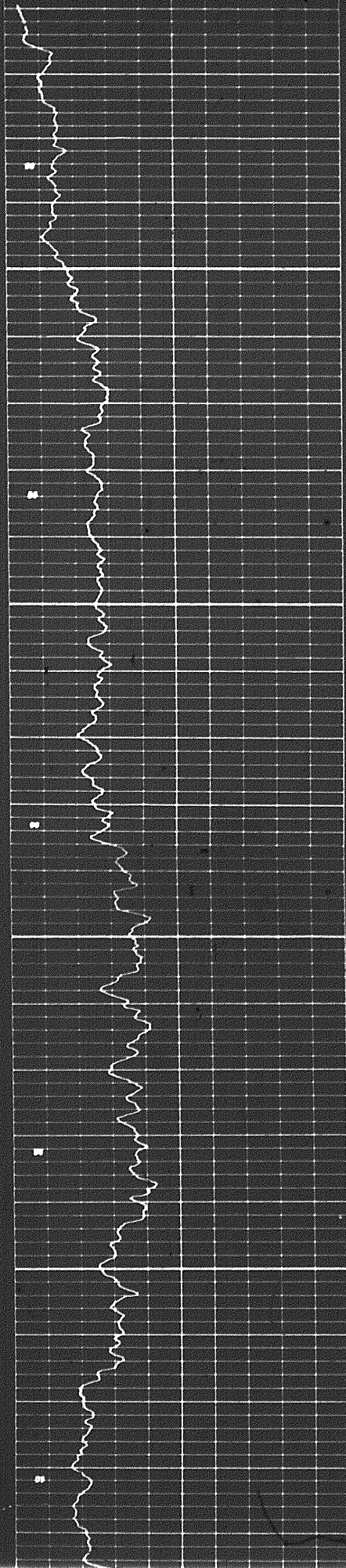

100

200

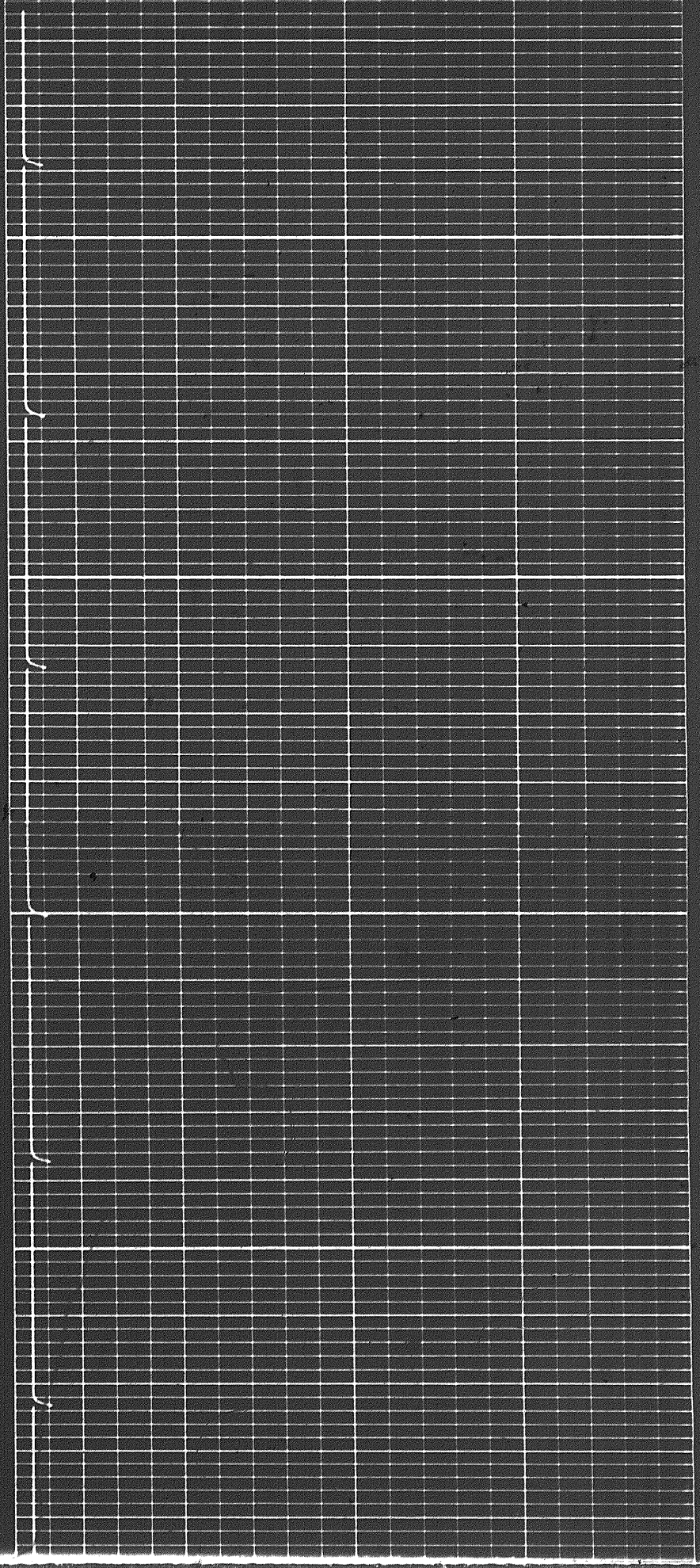



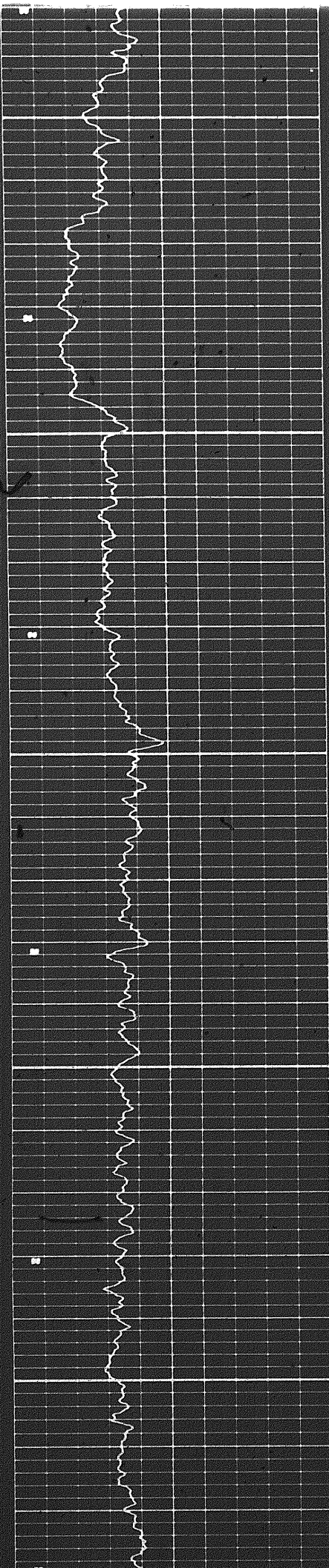

200

300

400

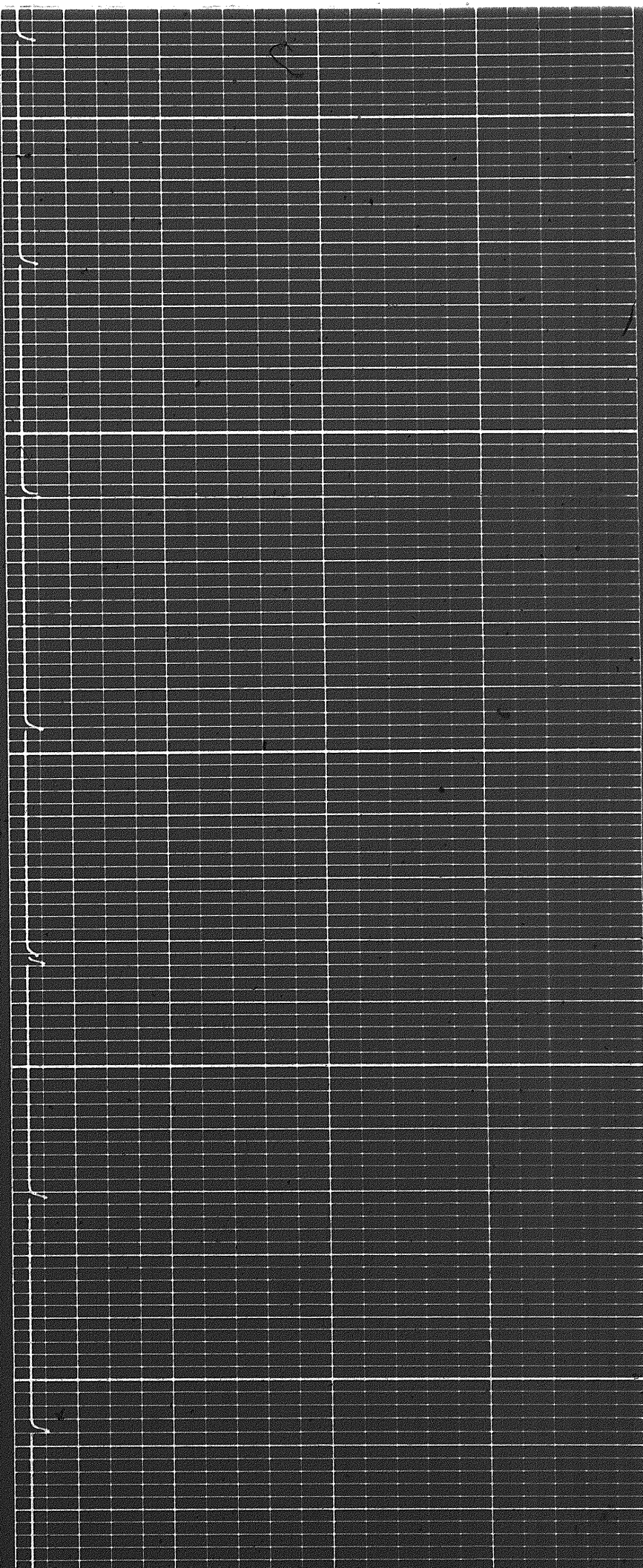



Handwritten text, possibly initials or a signature, located in the top left corner of the page.

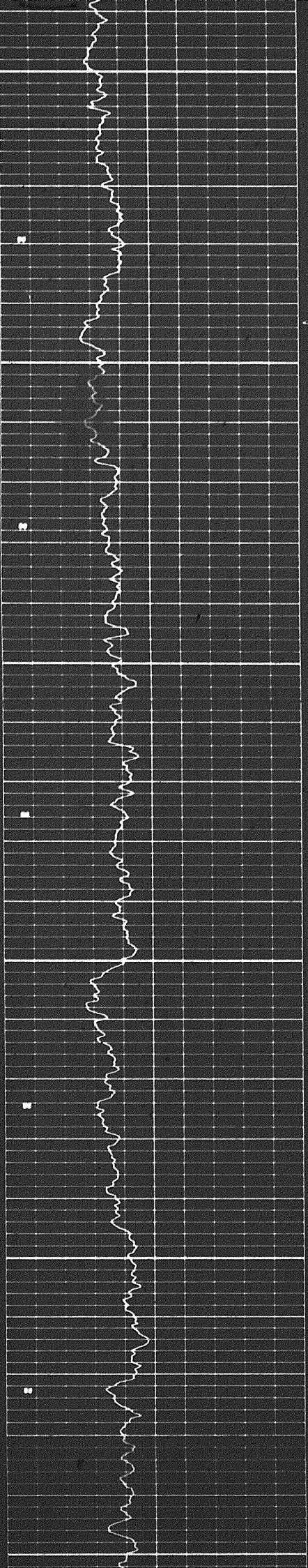

400

500

600

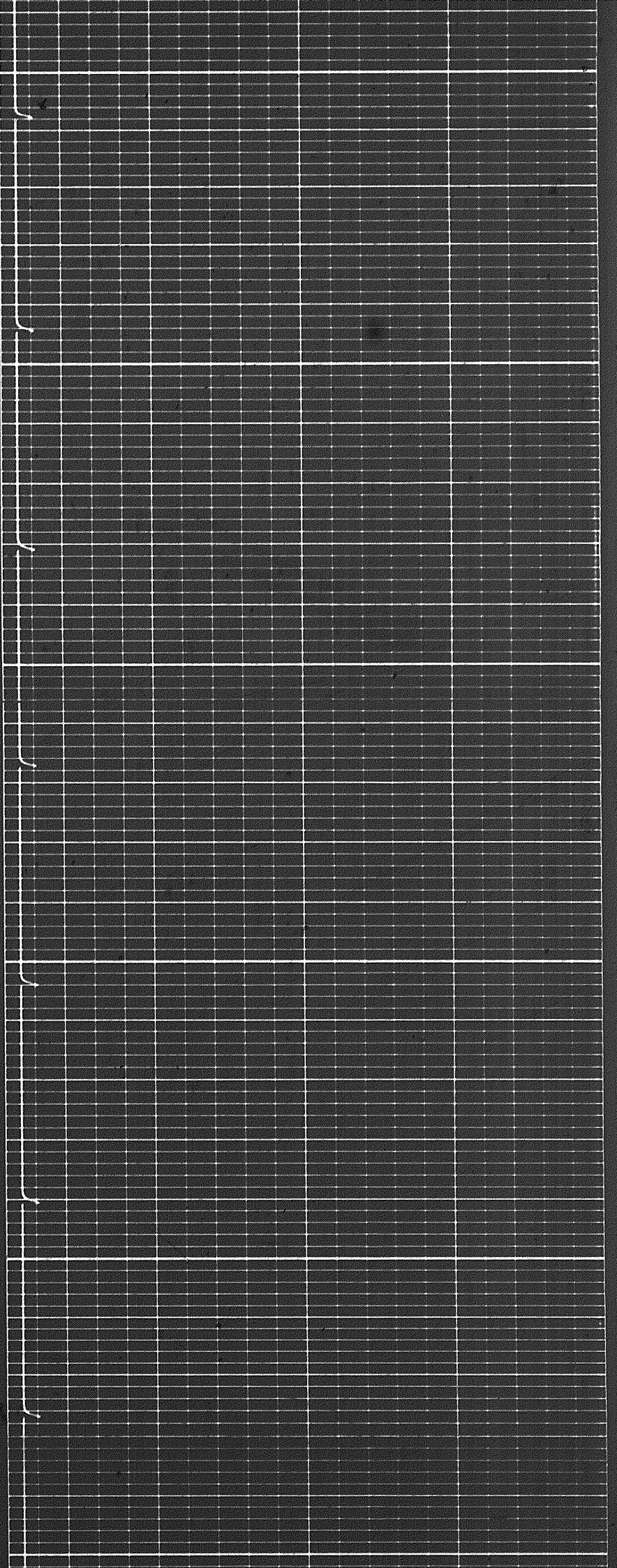



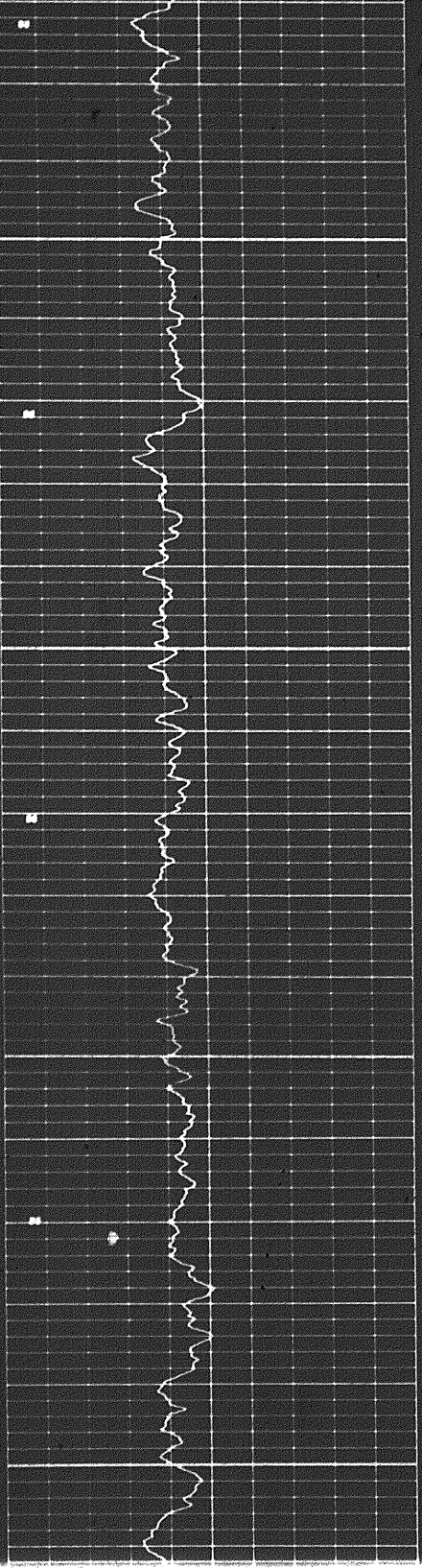

700

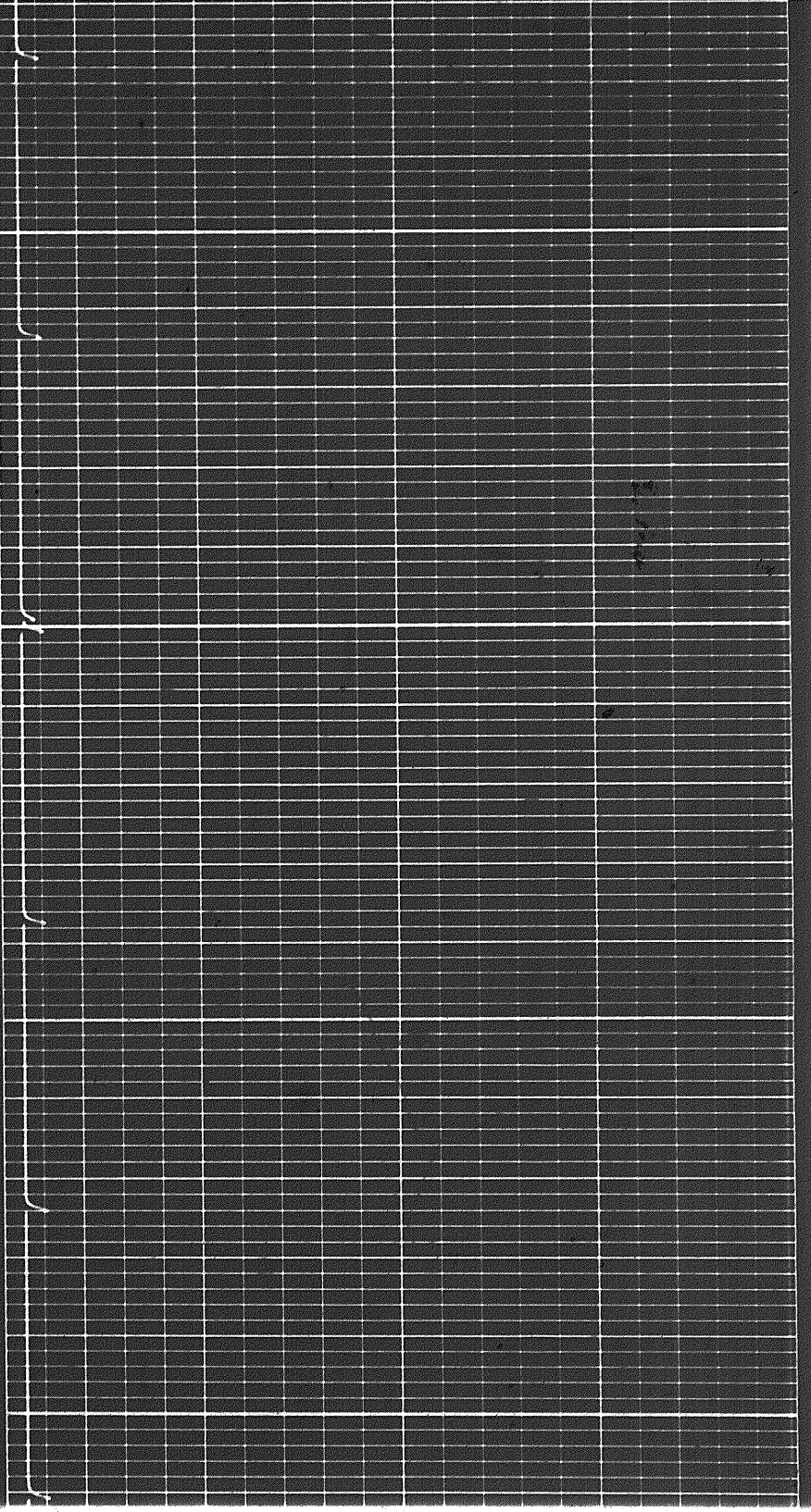

800

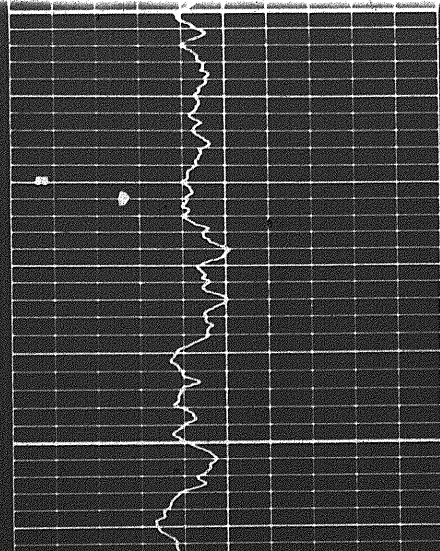

800

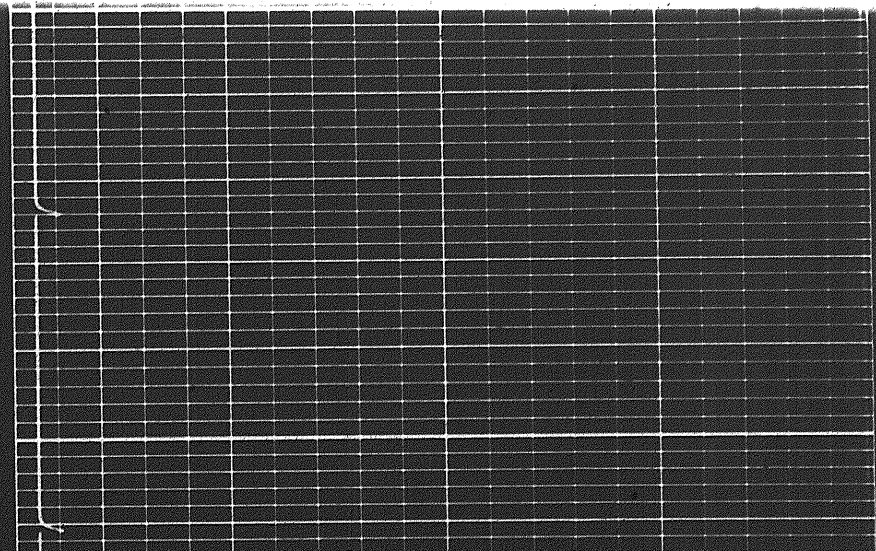



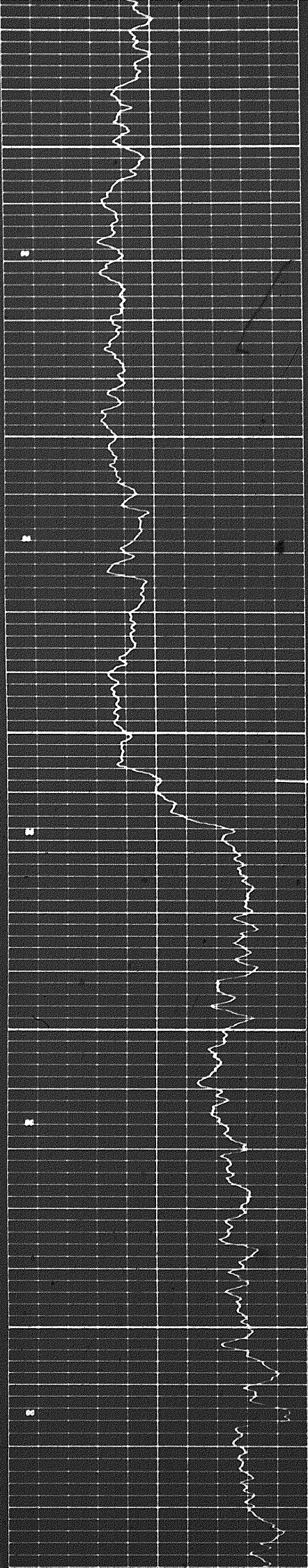

Casing

008

006

000

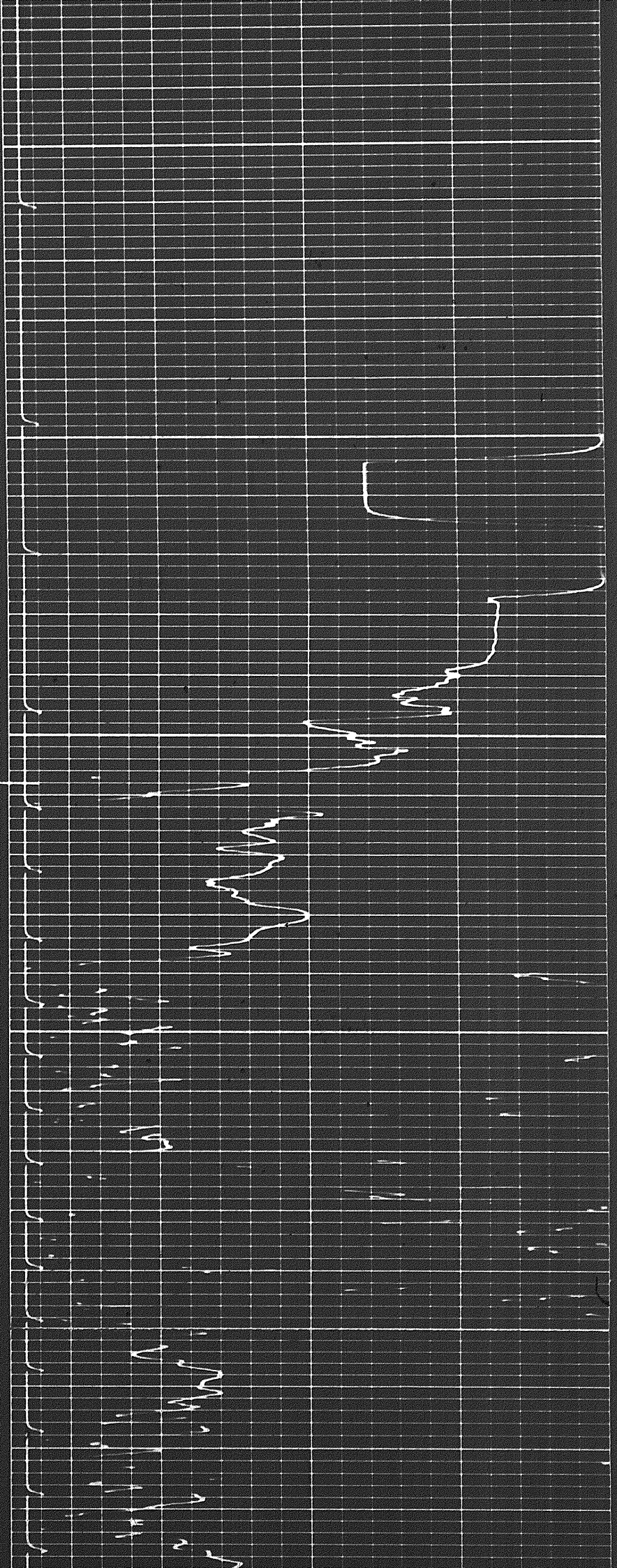



808

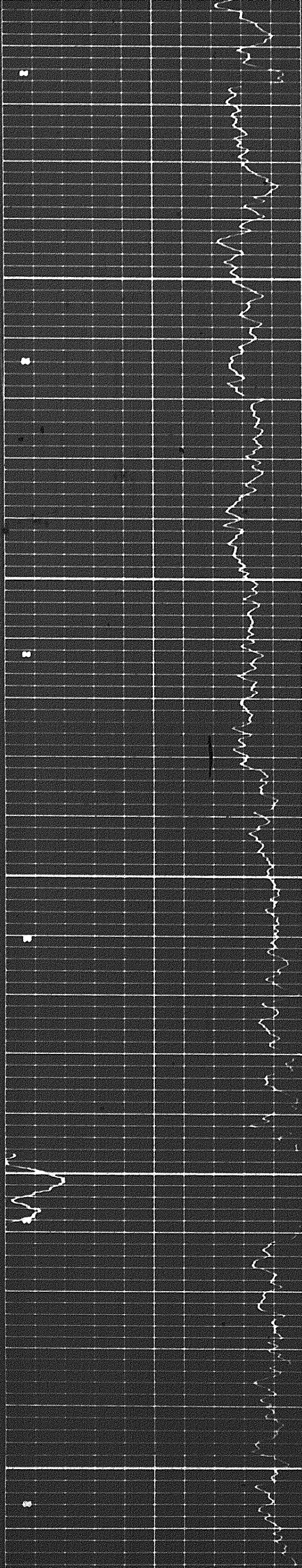

1100

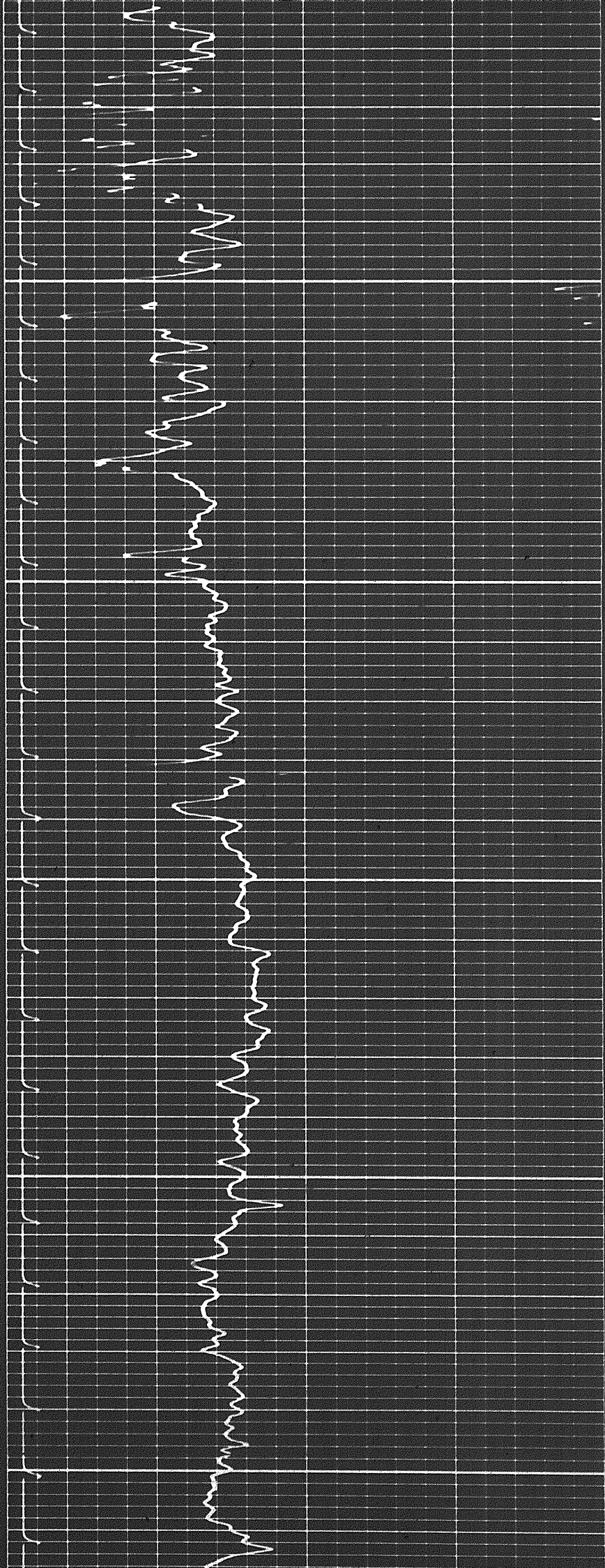

1200



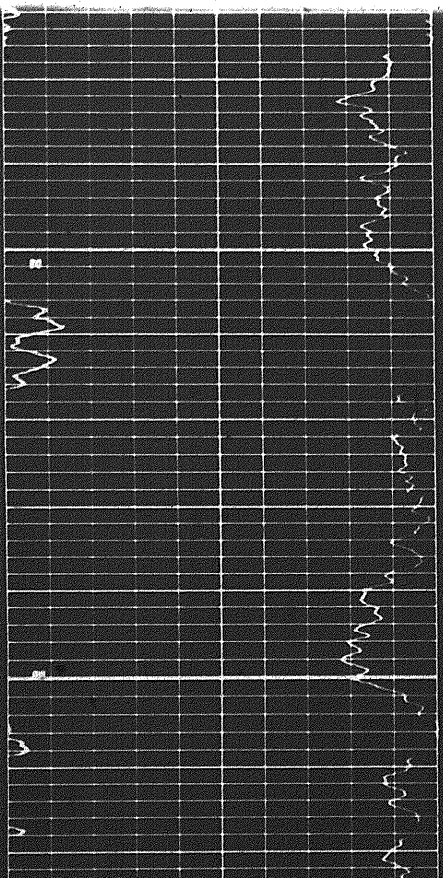
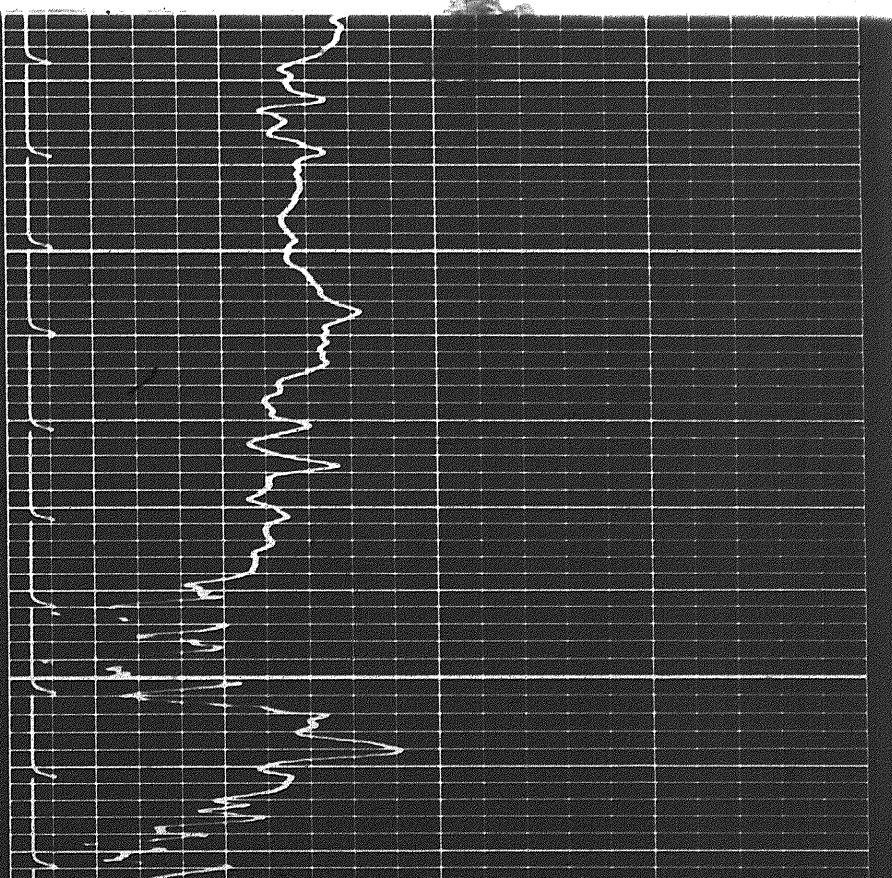
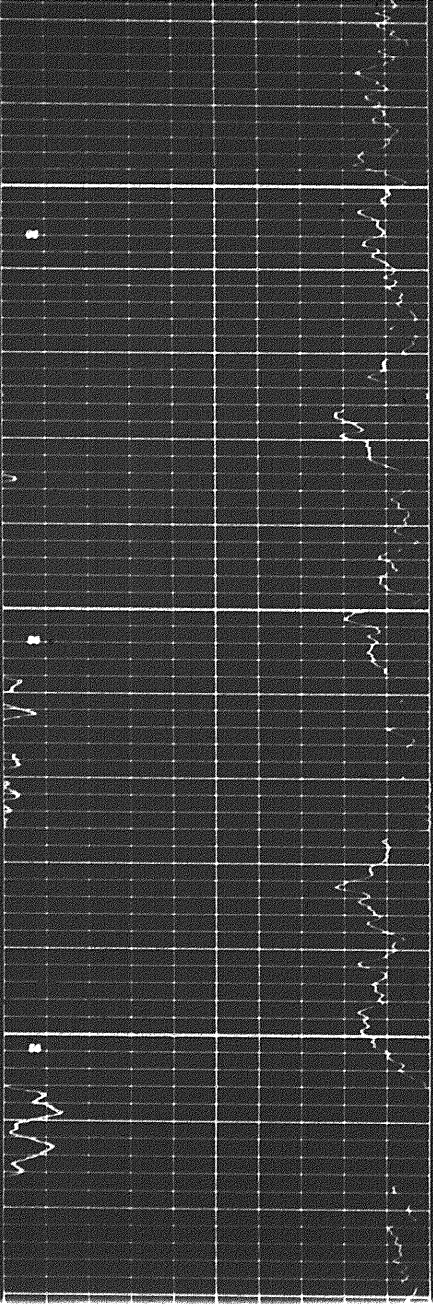
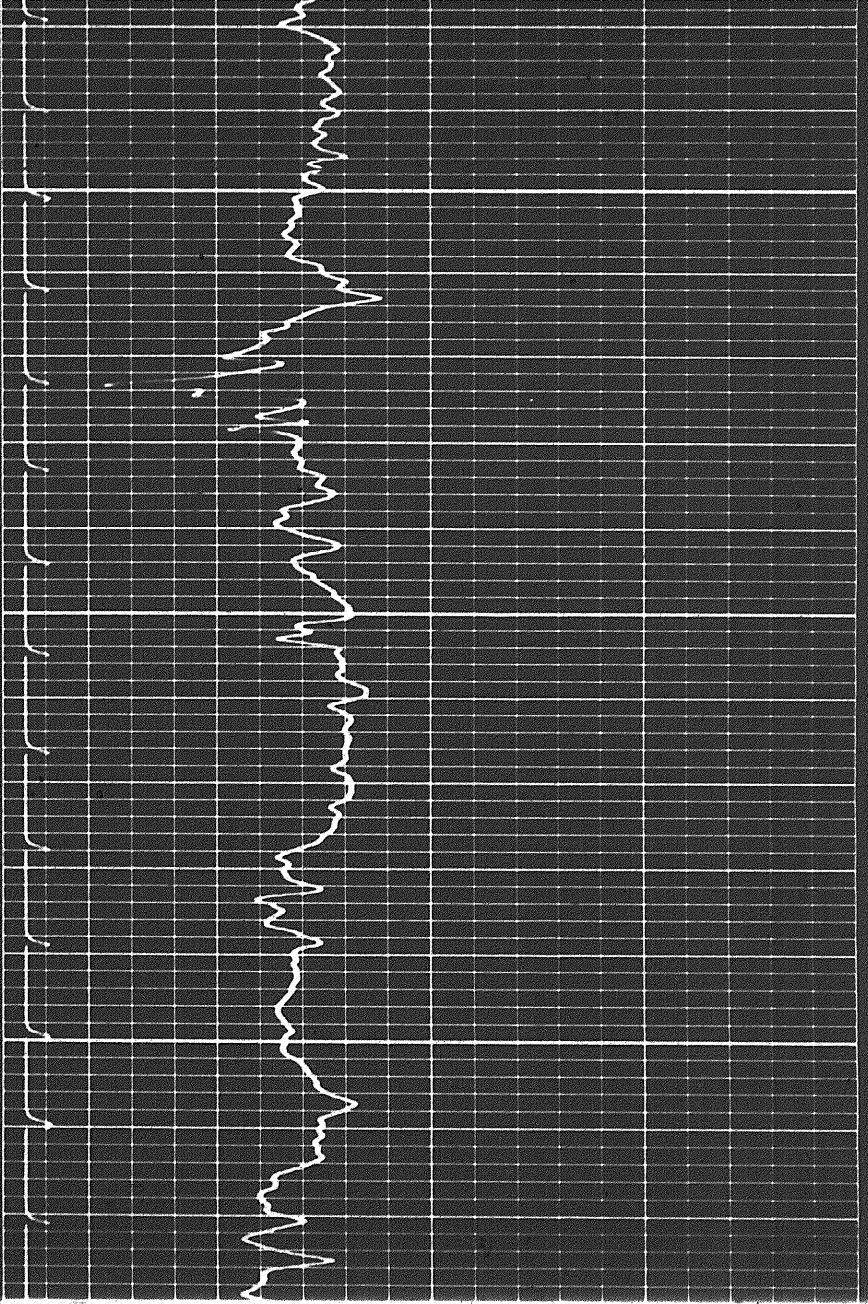



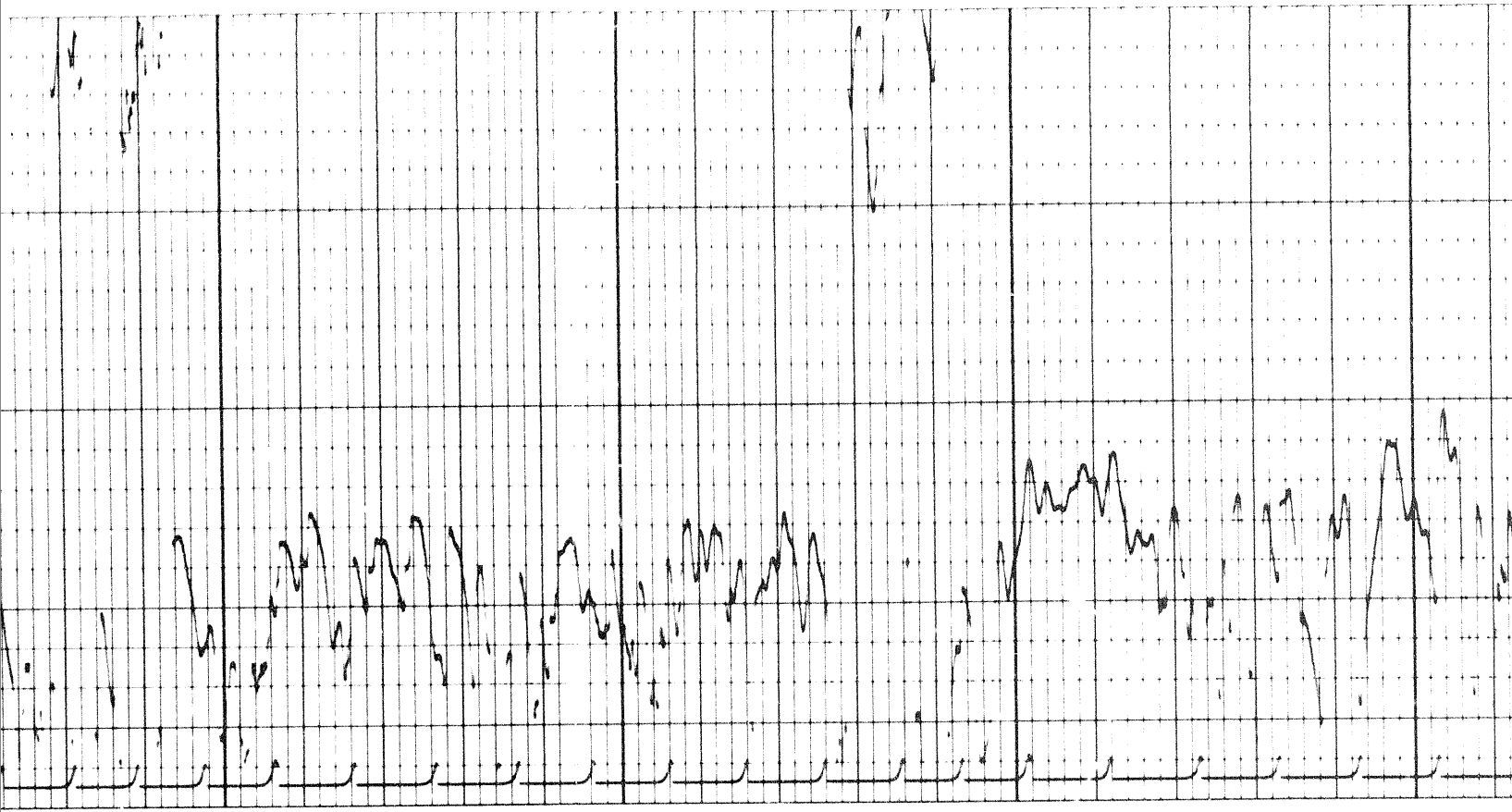

1500

1600

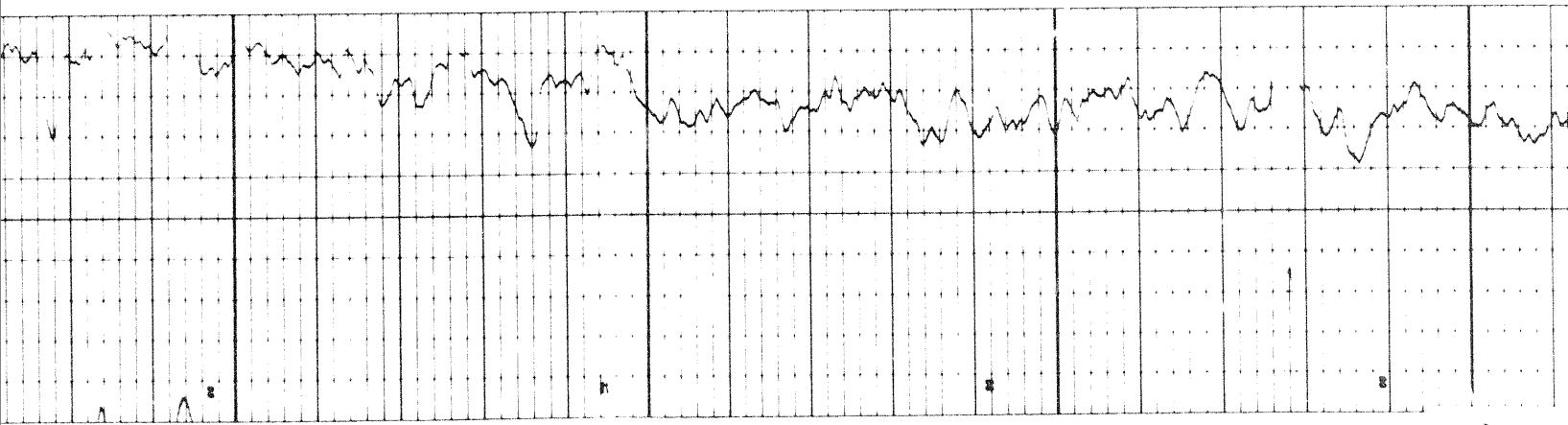



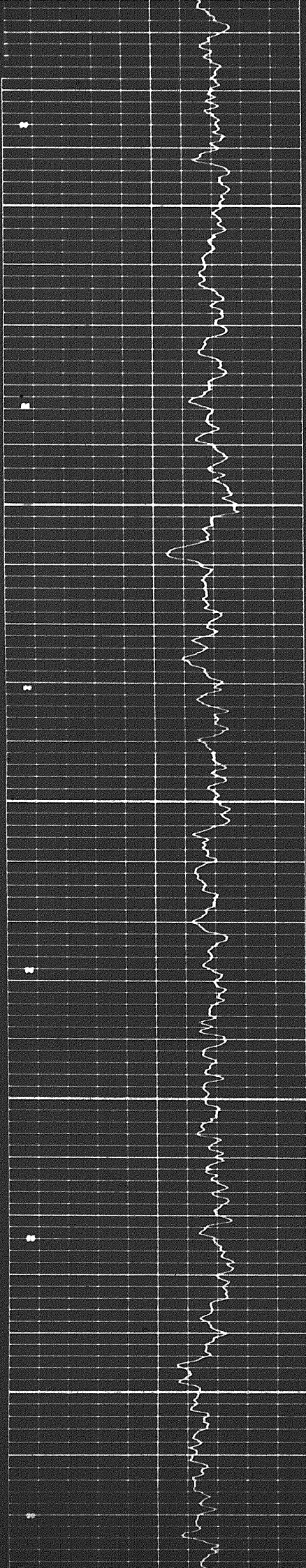

1700

1800

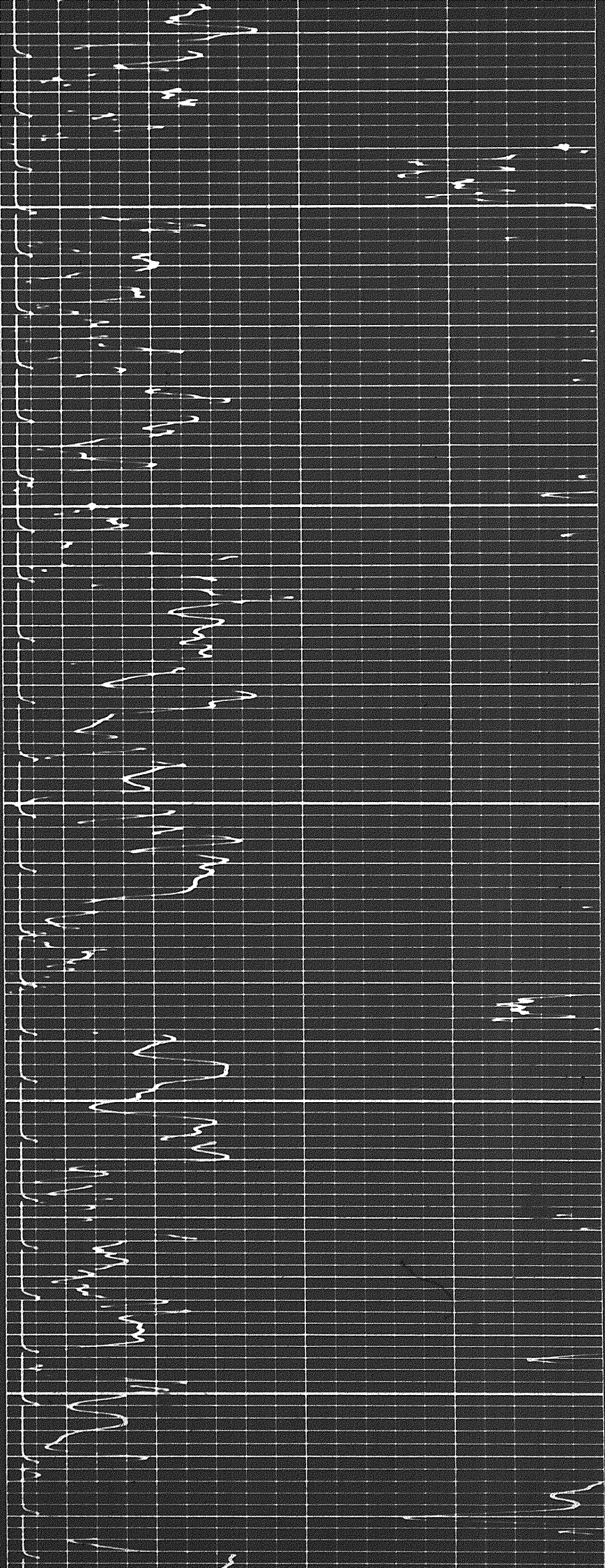



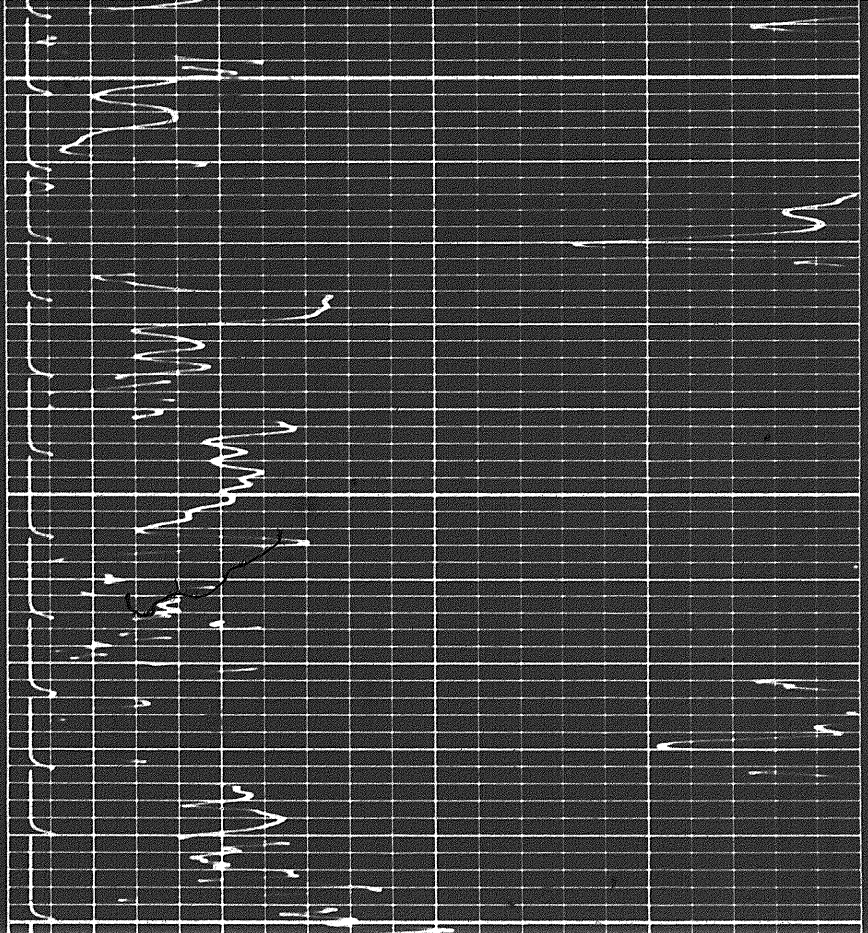

1900

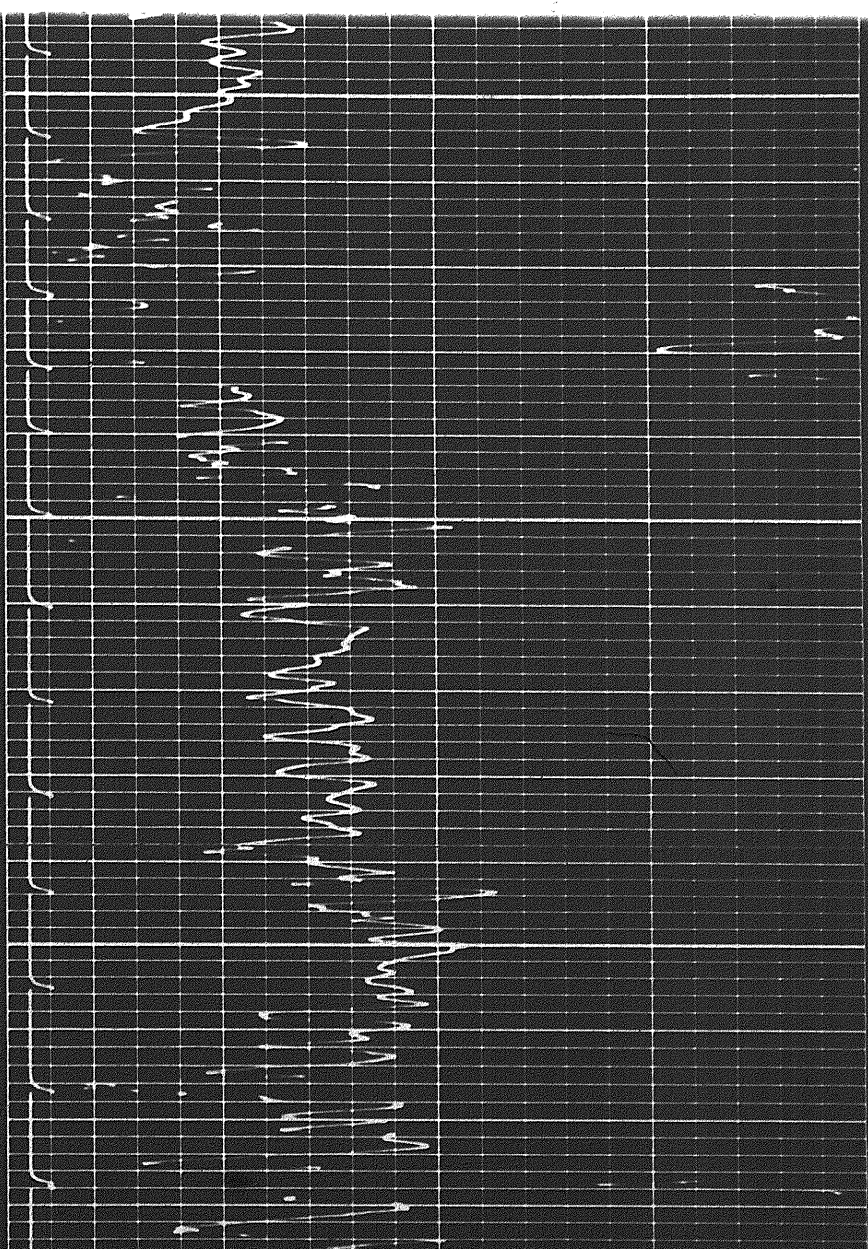
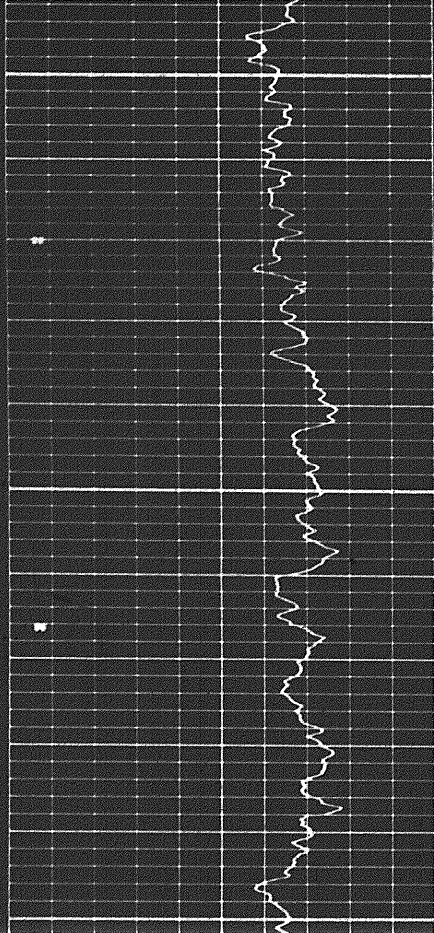

1900

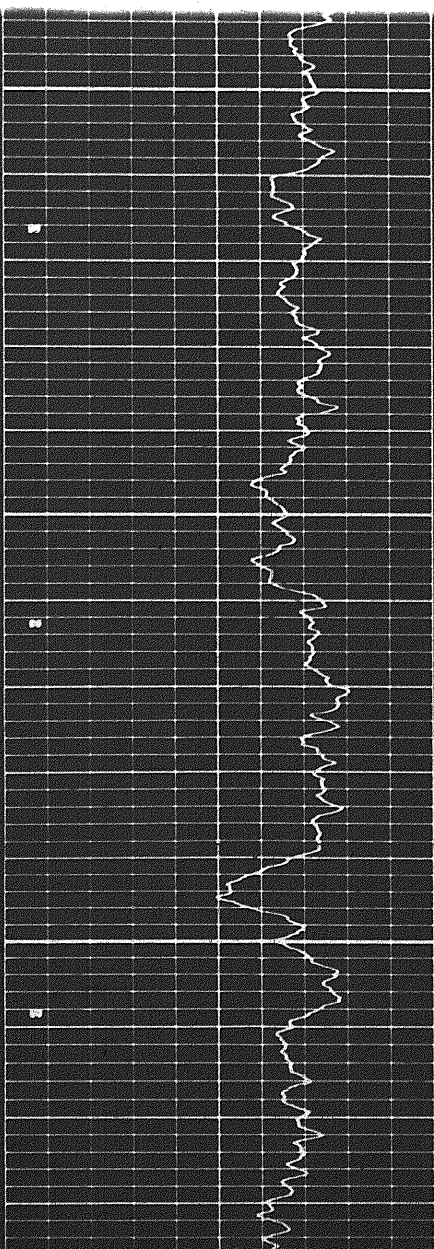

2000



104

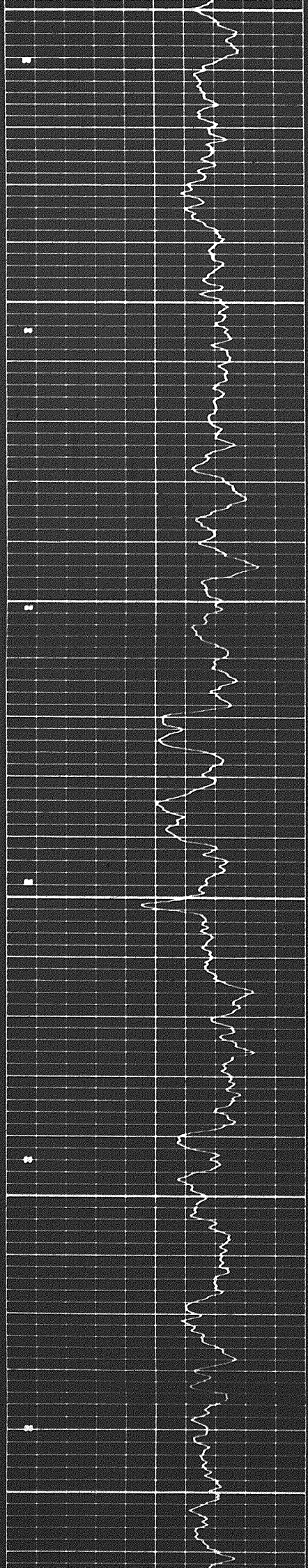

000

2100

2200

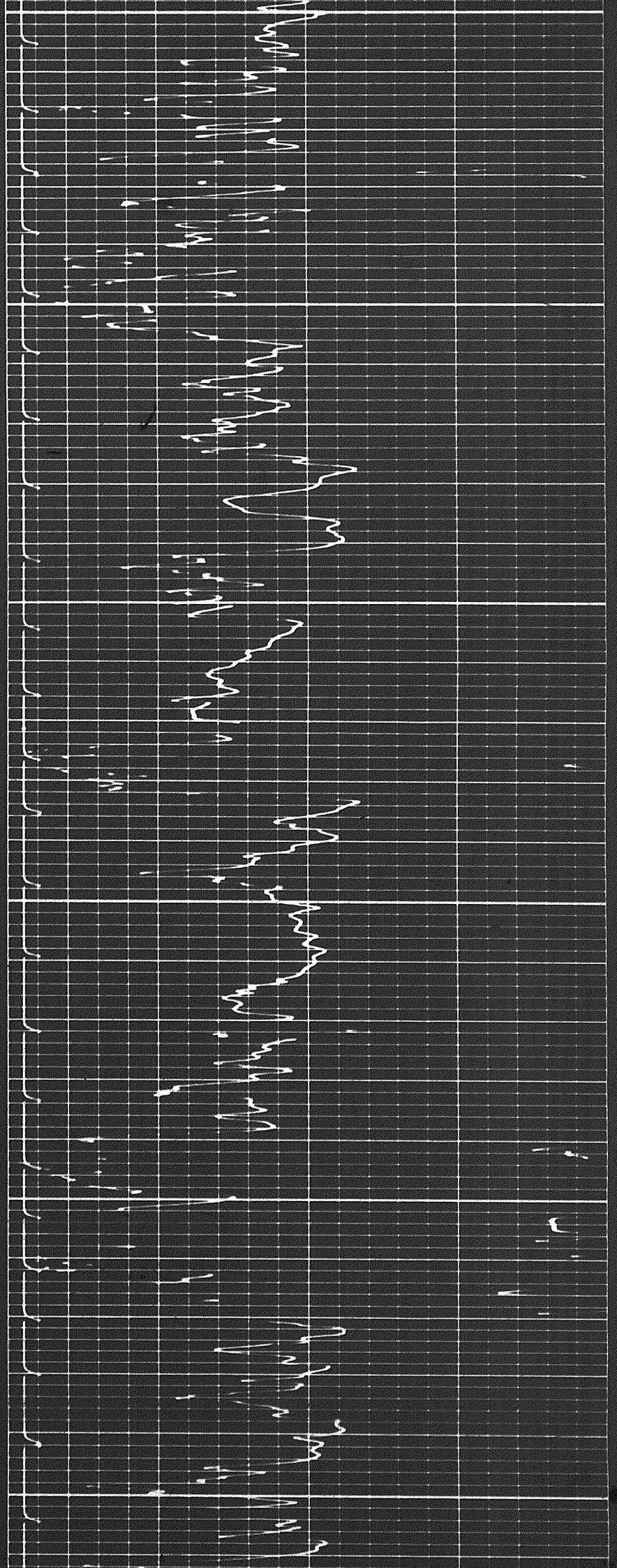



105

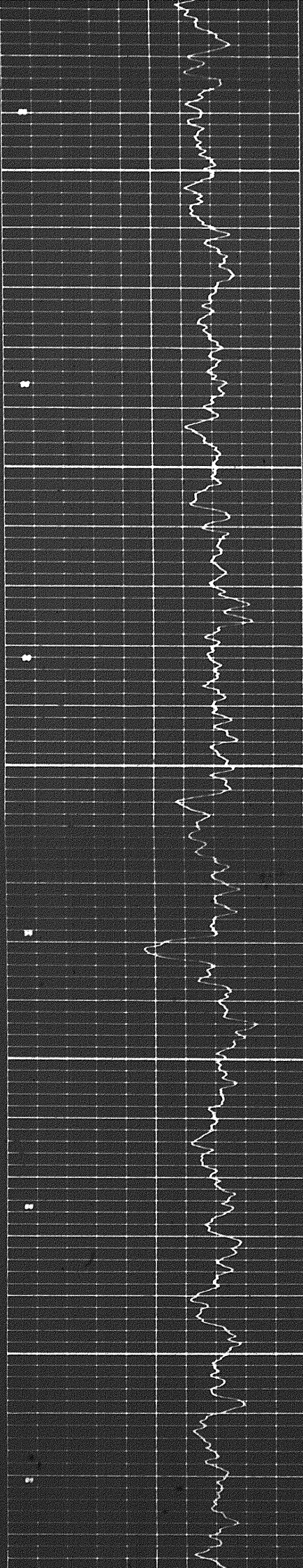

2300

2400

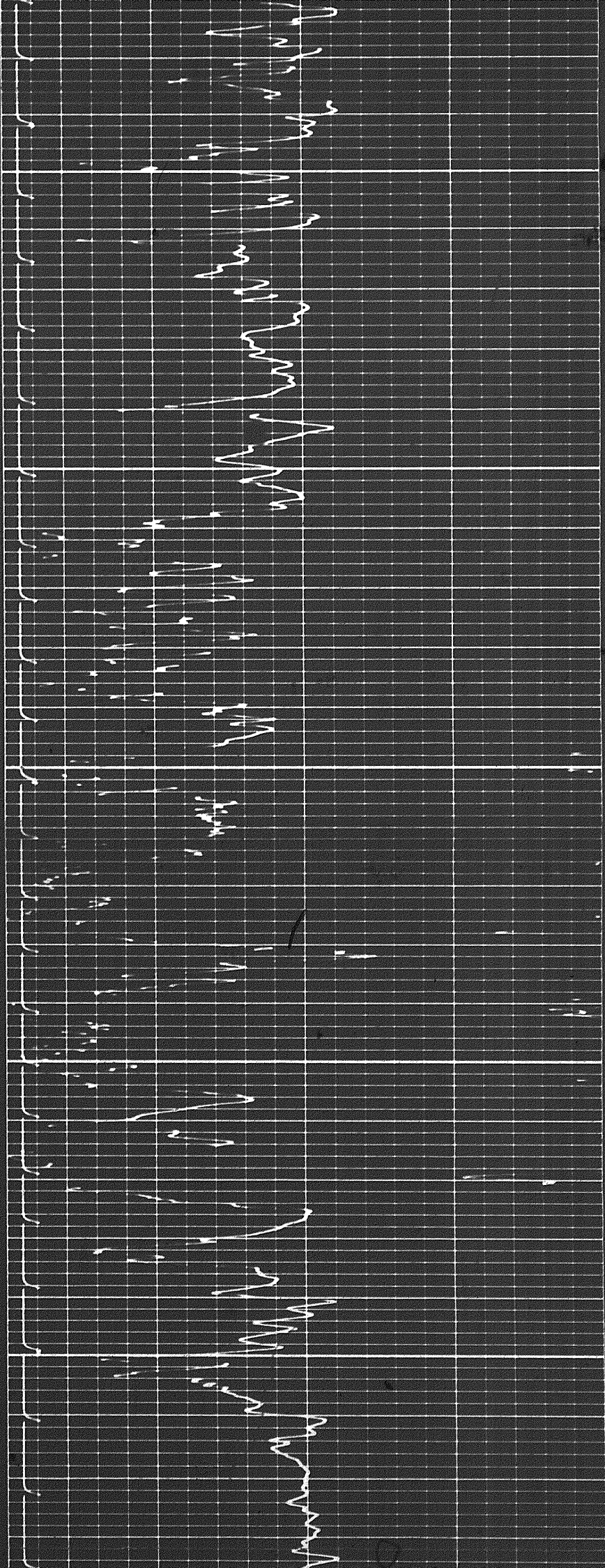



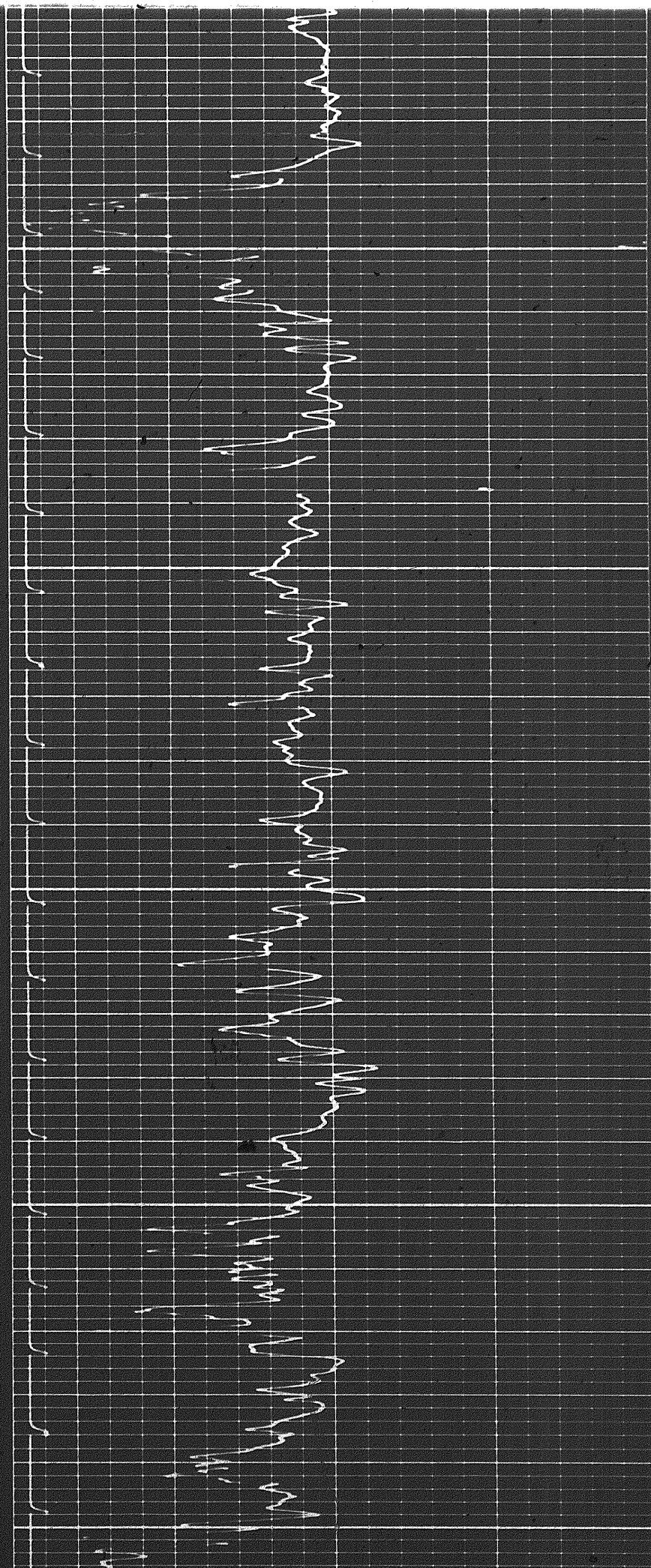

2500

2600

2700

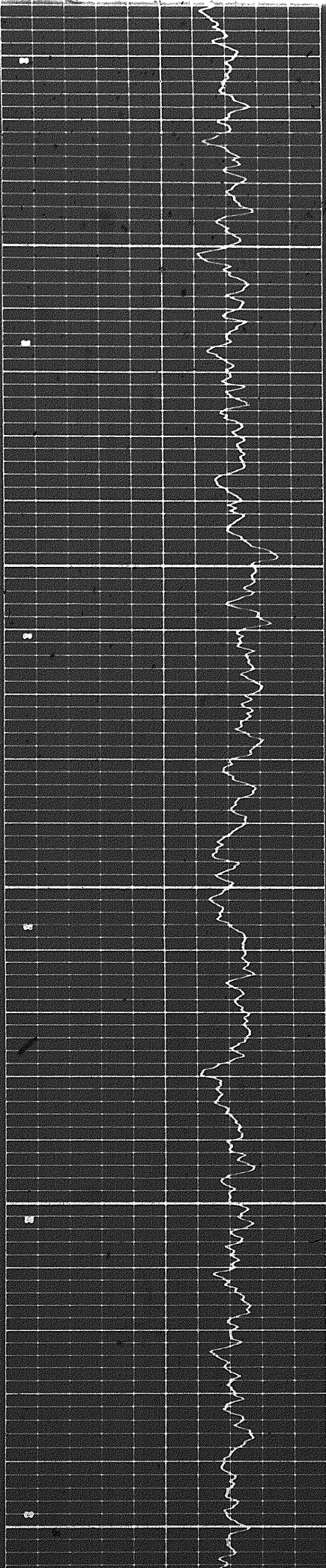



2

174

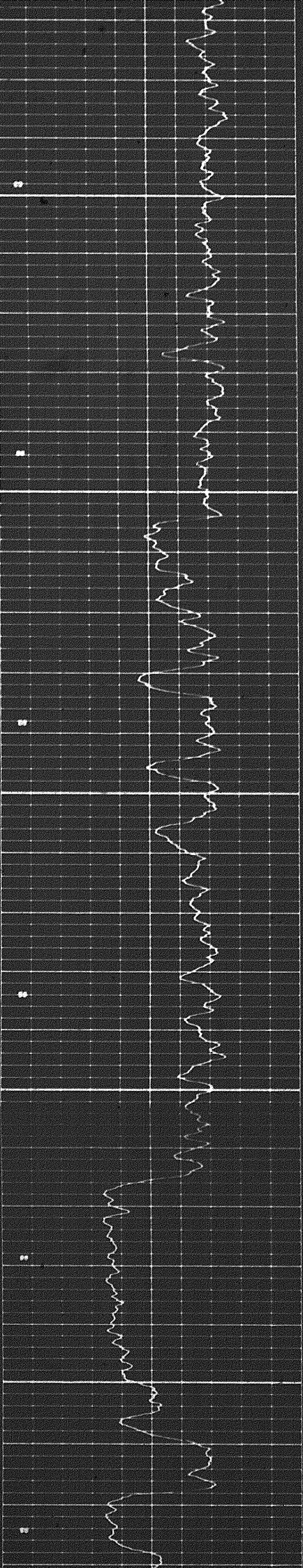

2700

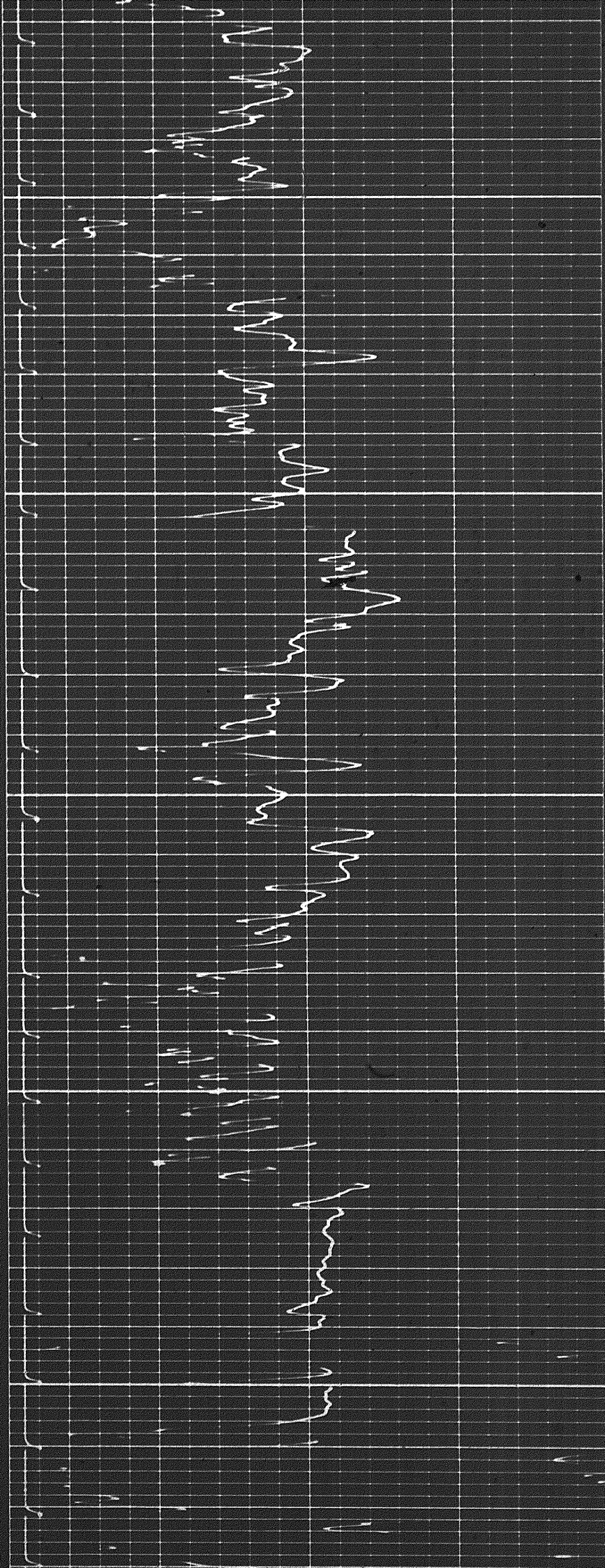

2800

2900



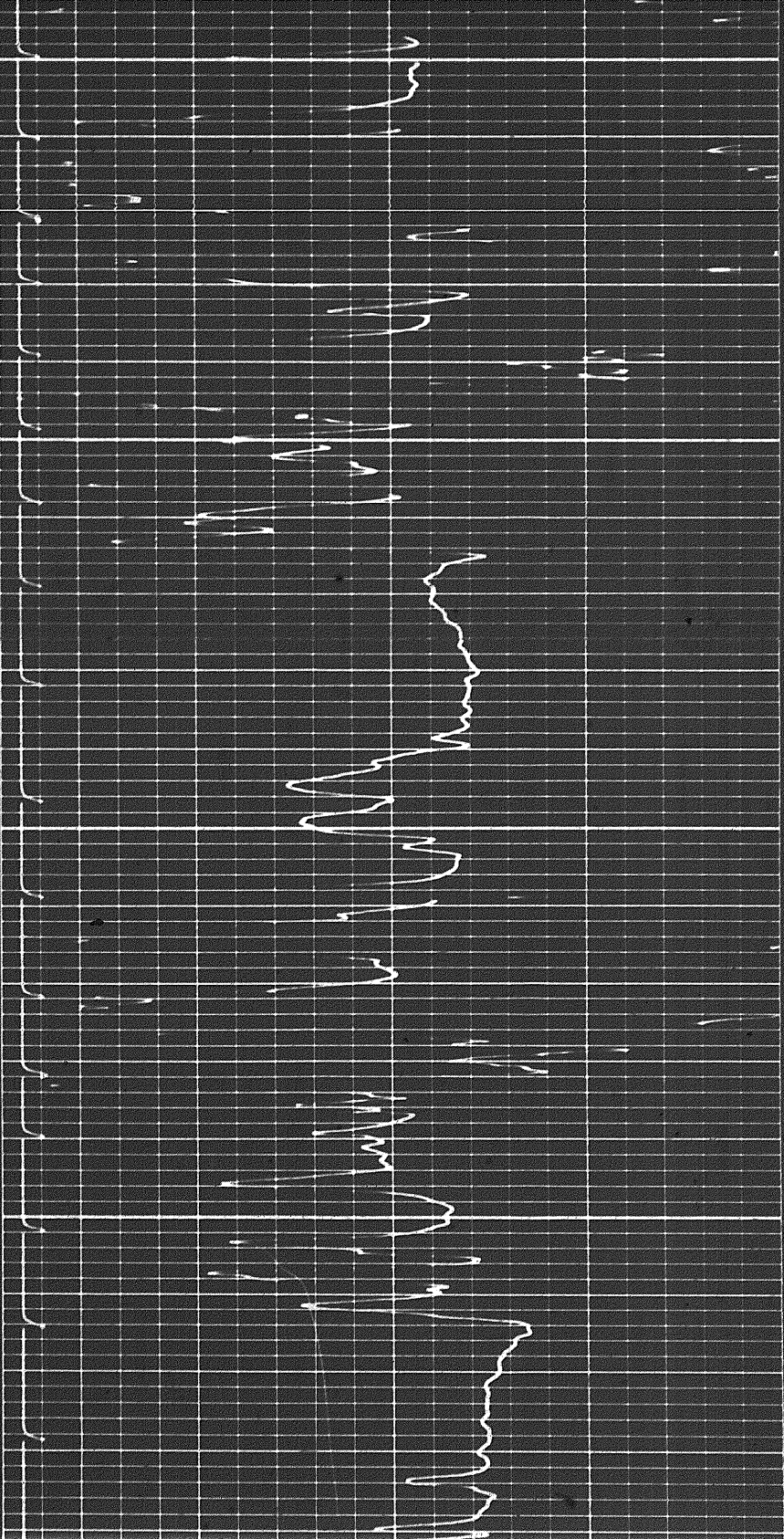

2900

3000

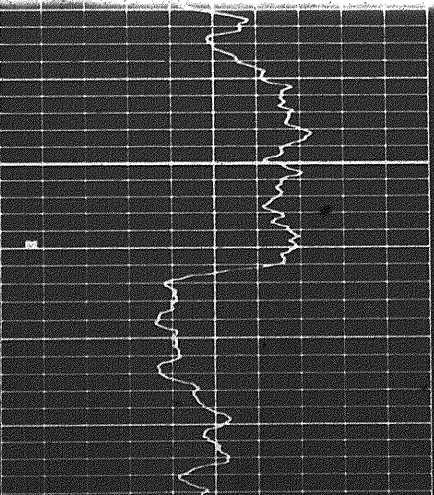
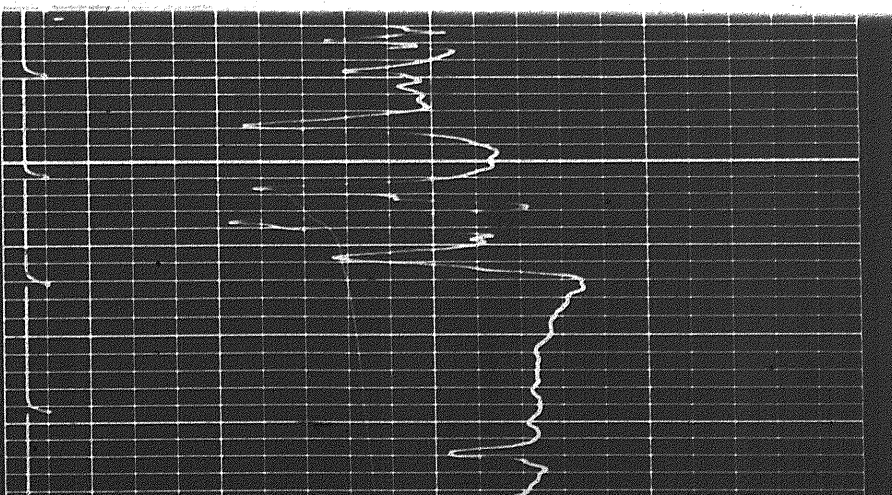
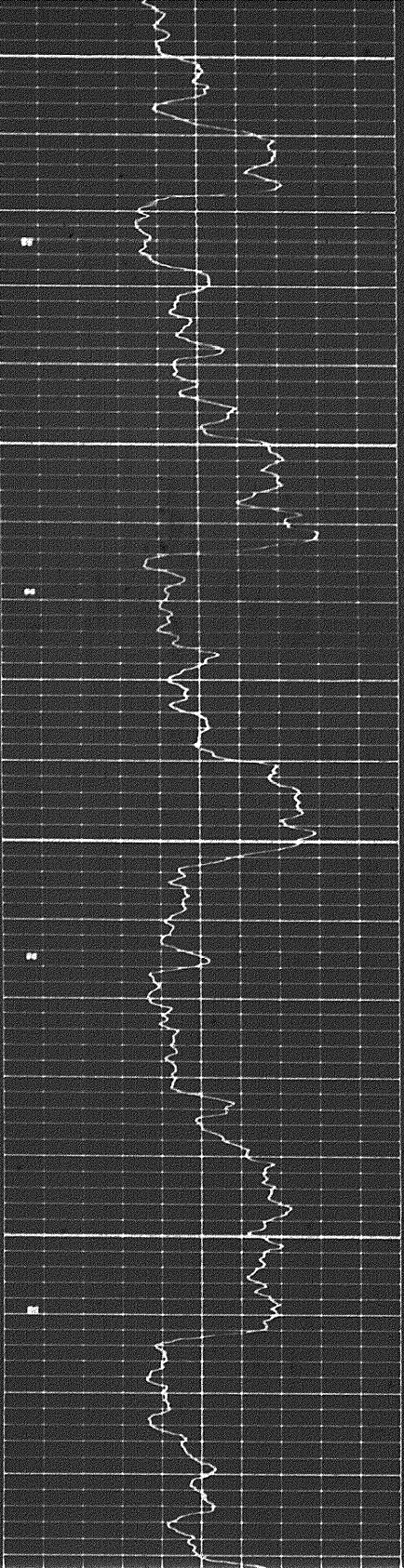



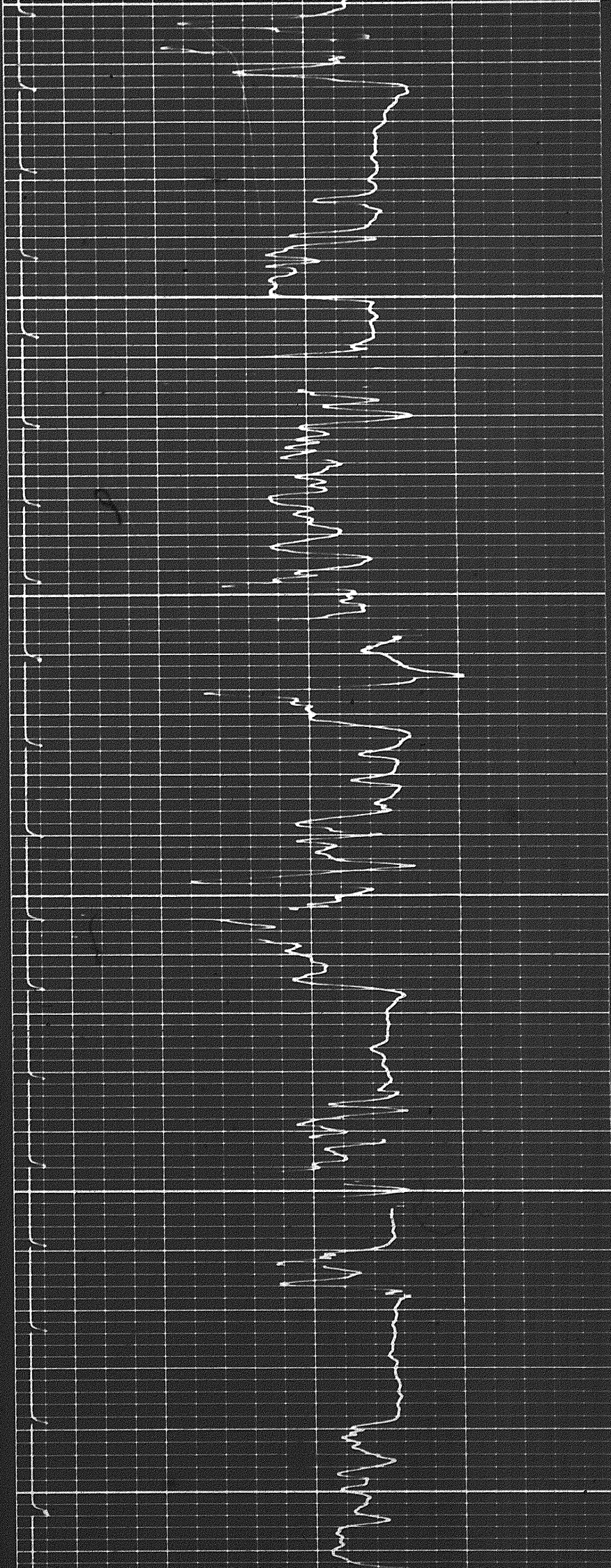

3100

3200

3300

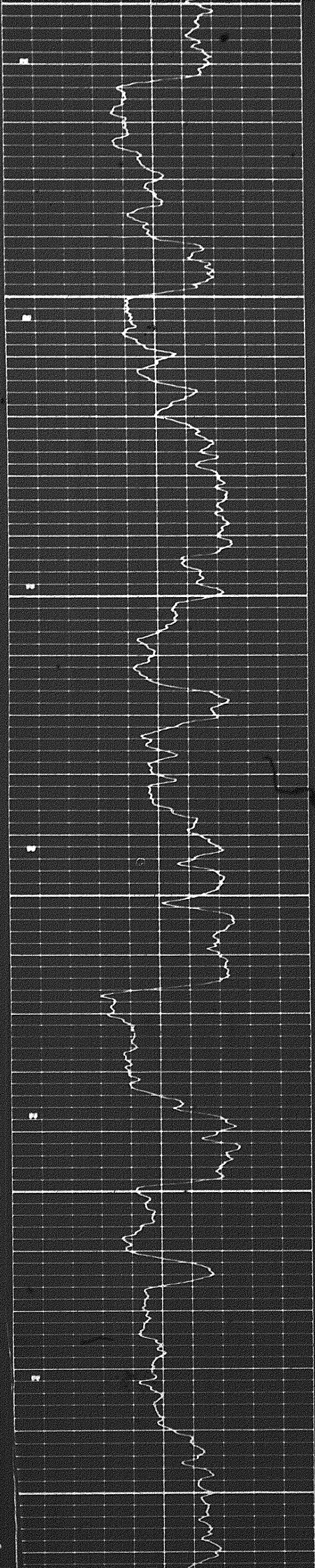

129



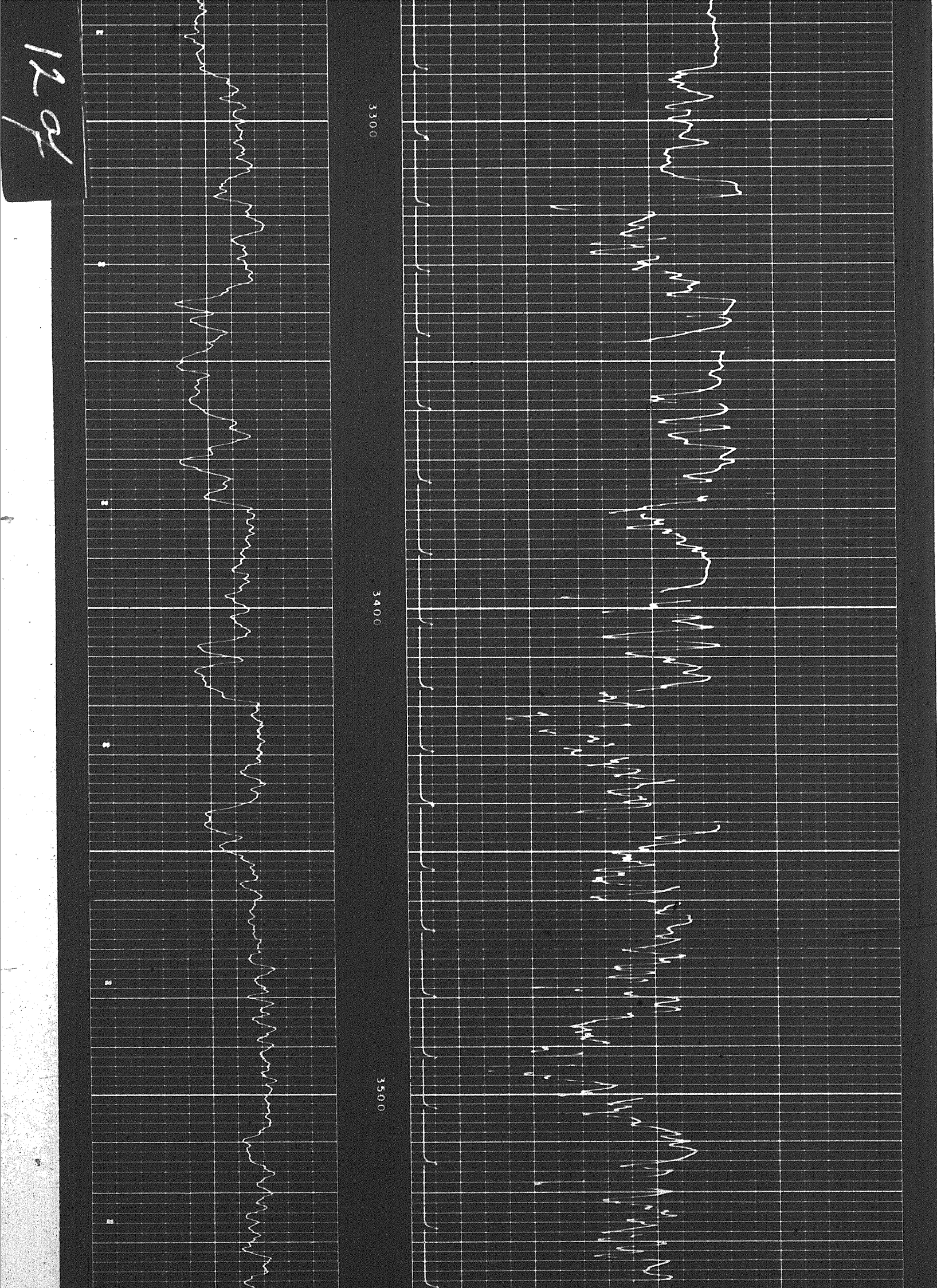

12 of

3300

3400

3500



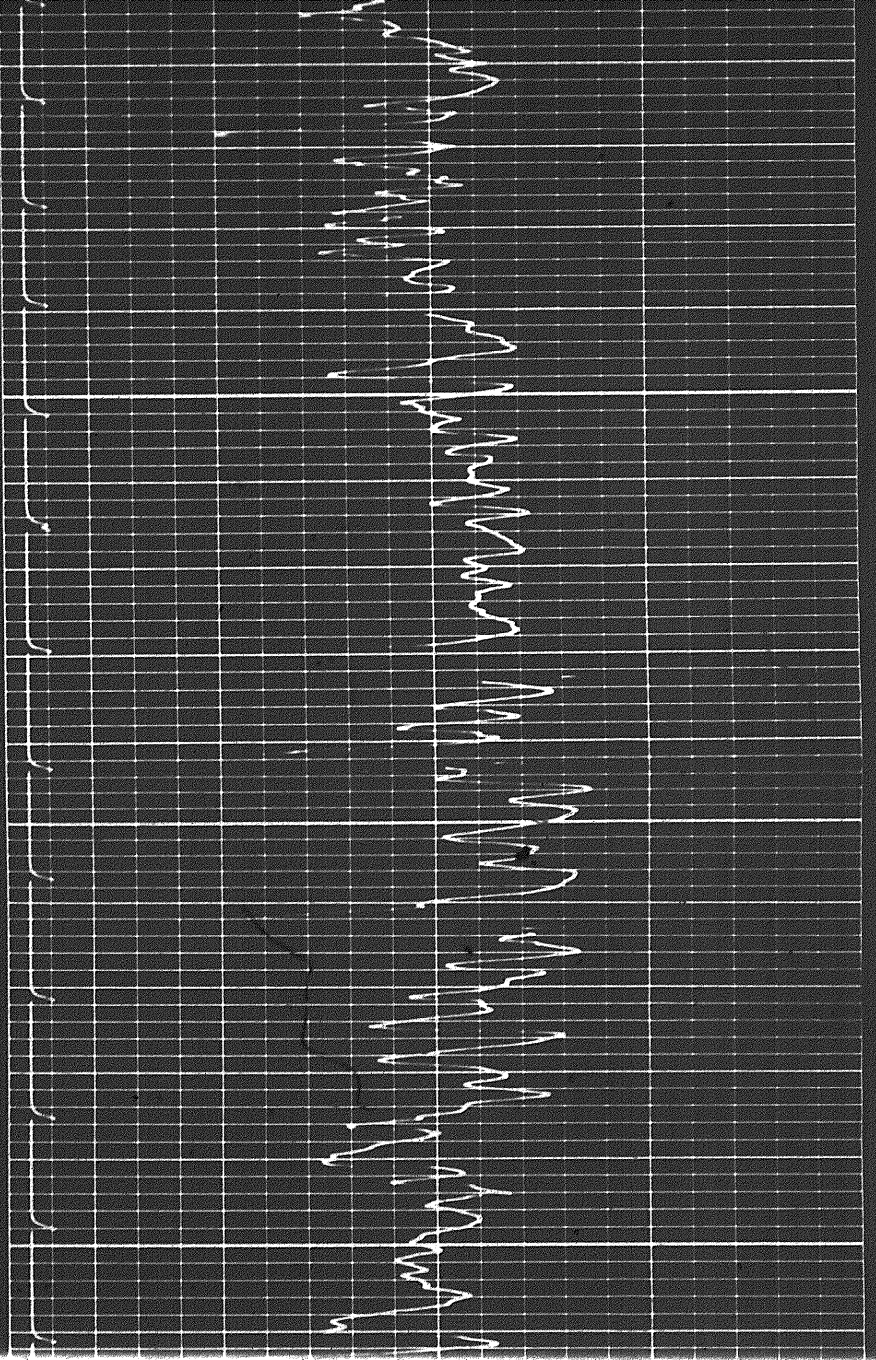

3600

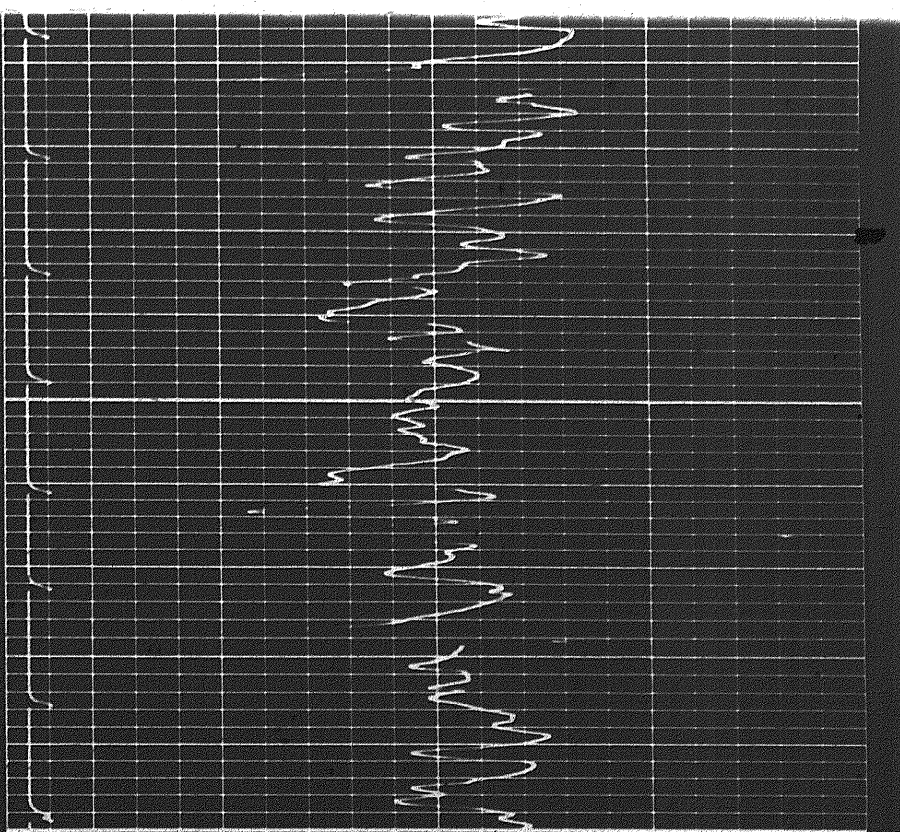
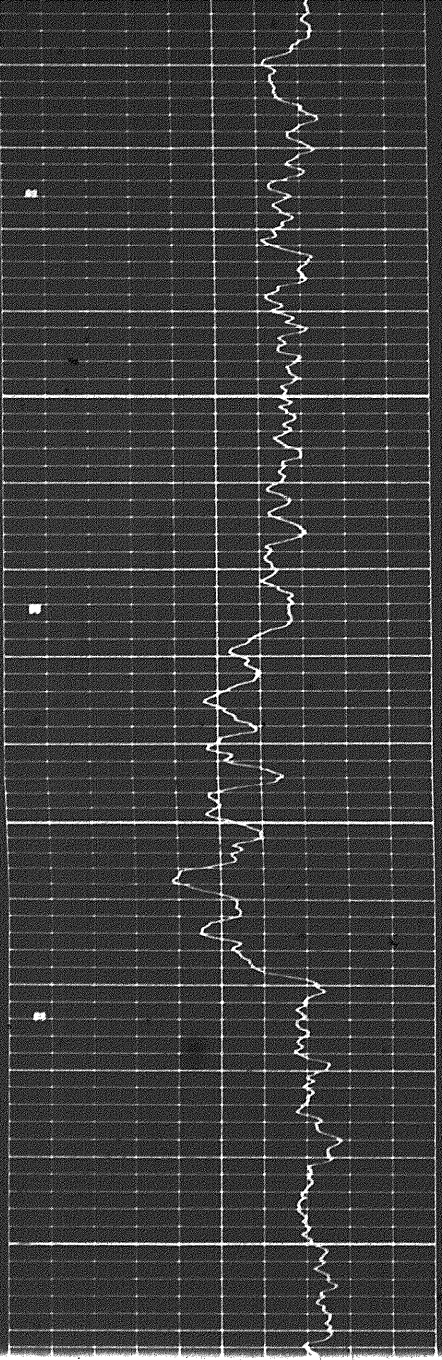

37

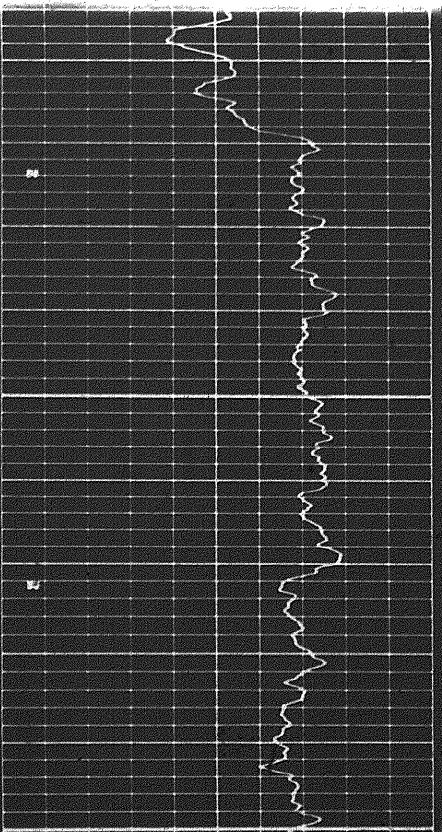



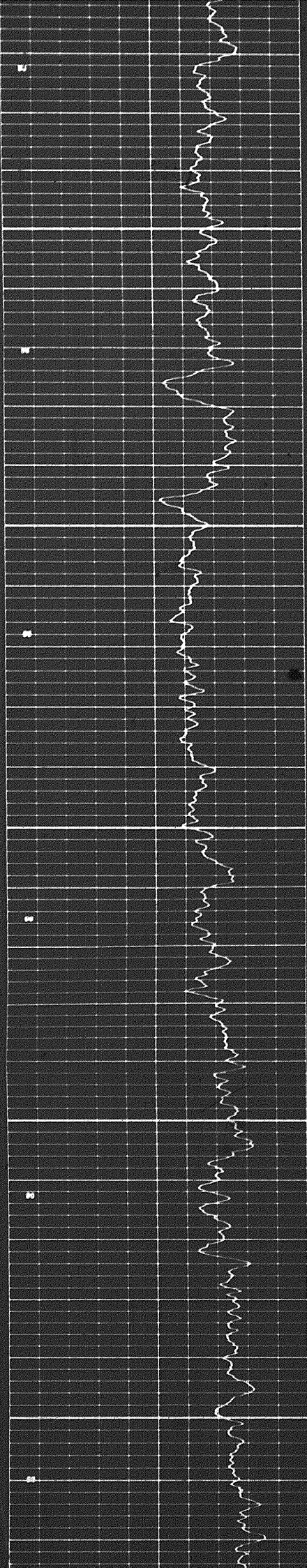

370.0

380.0

390.0

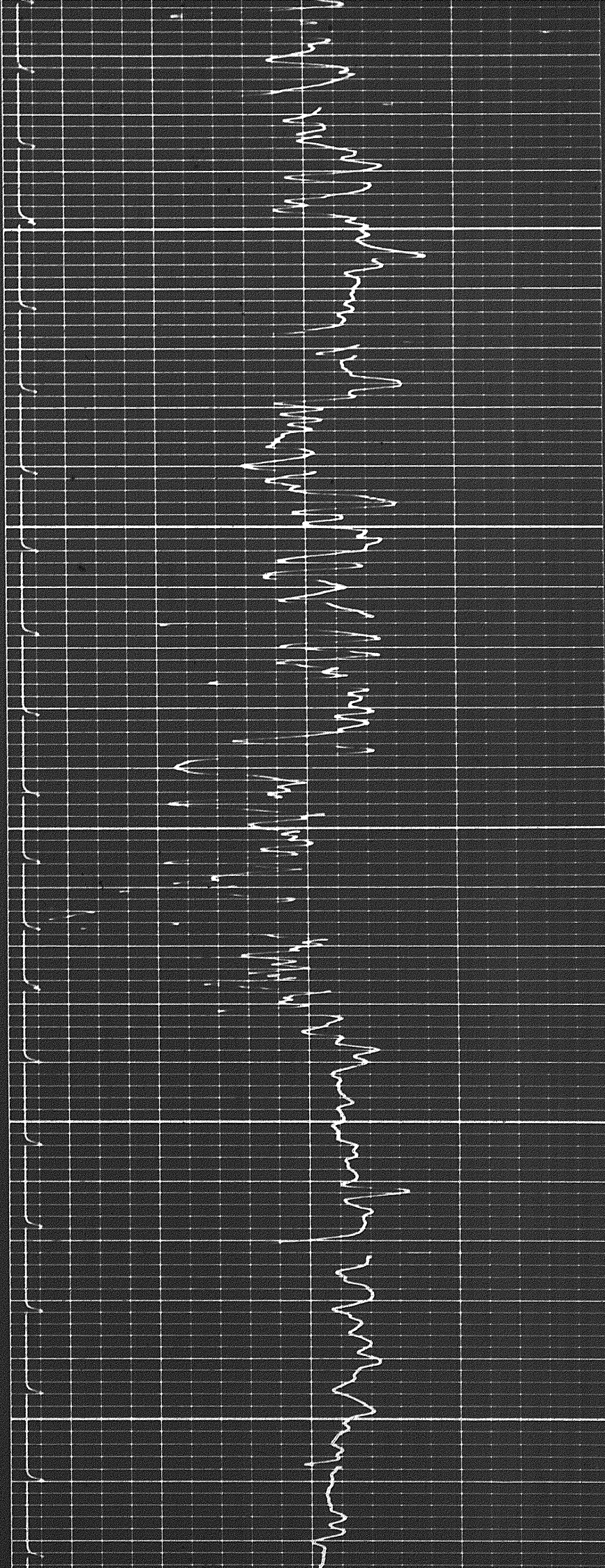



1307

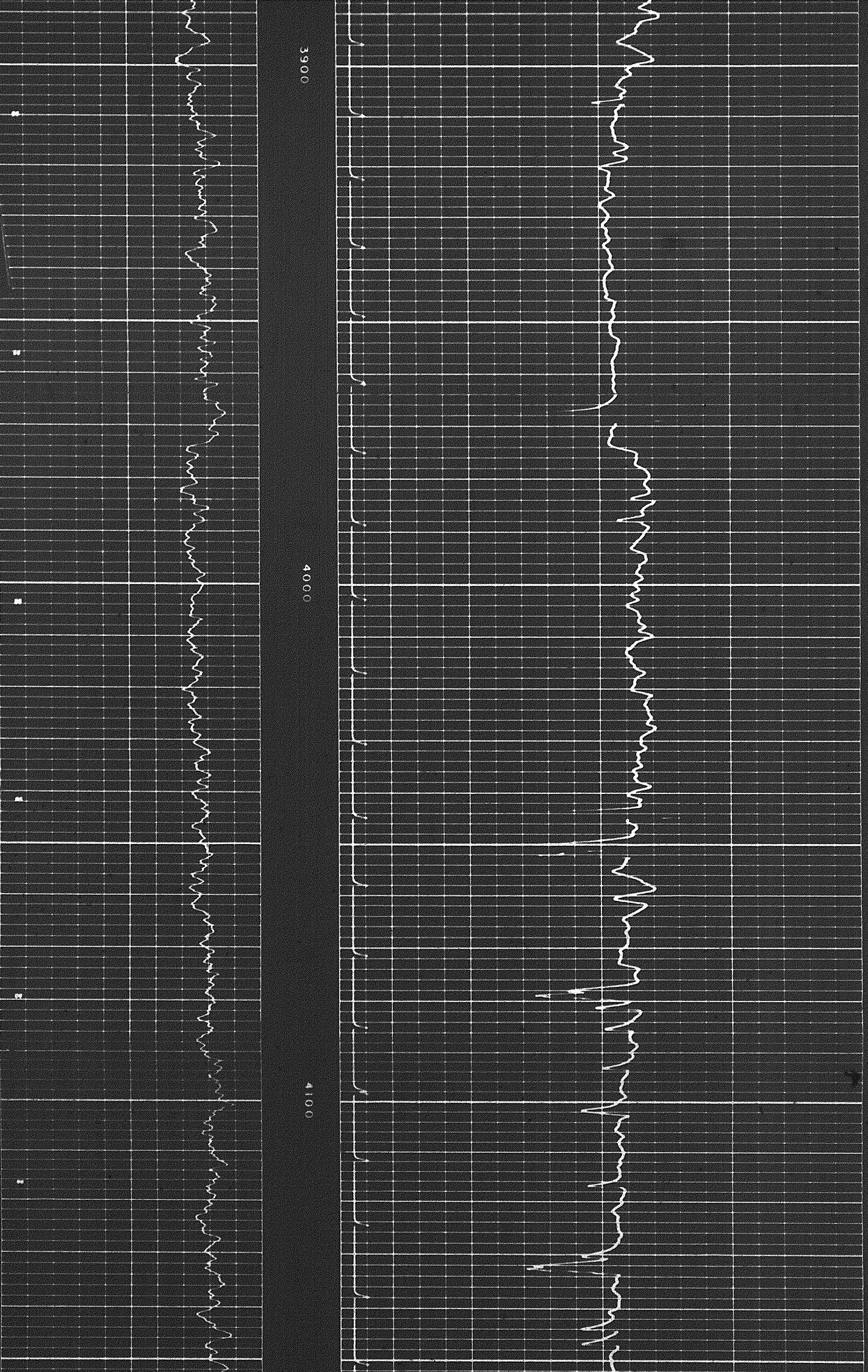



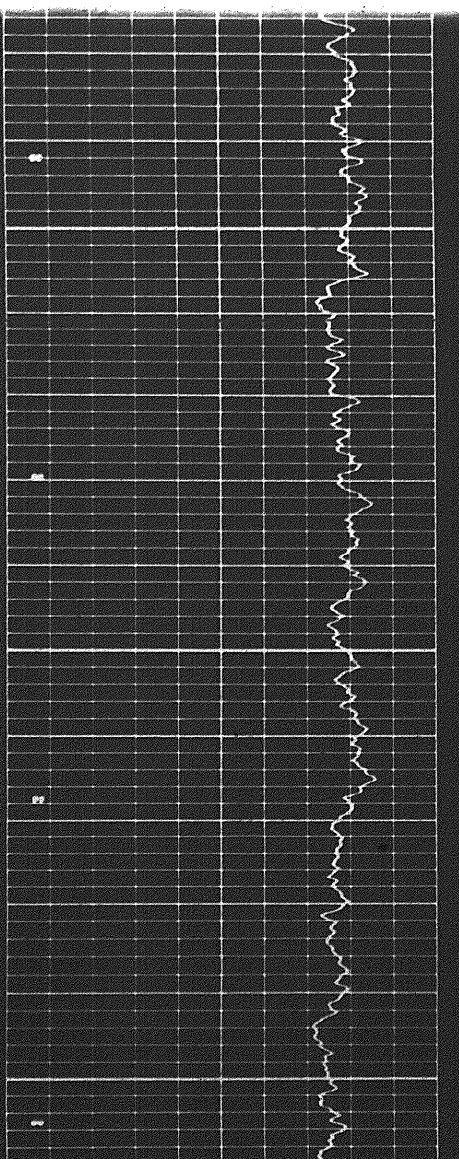
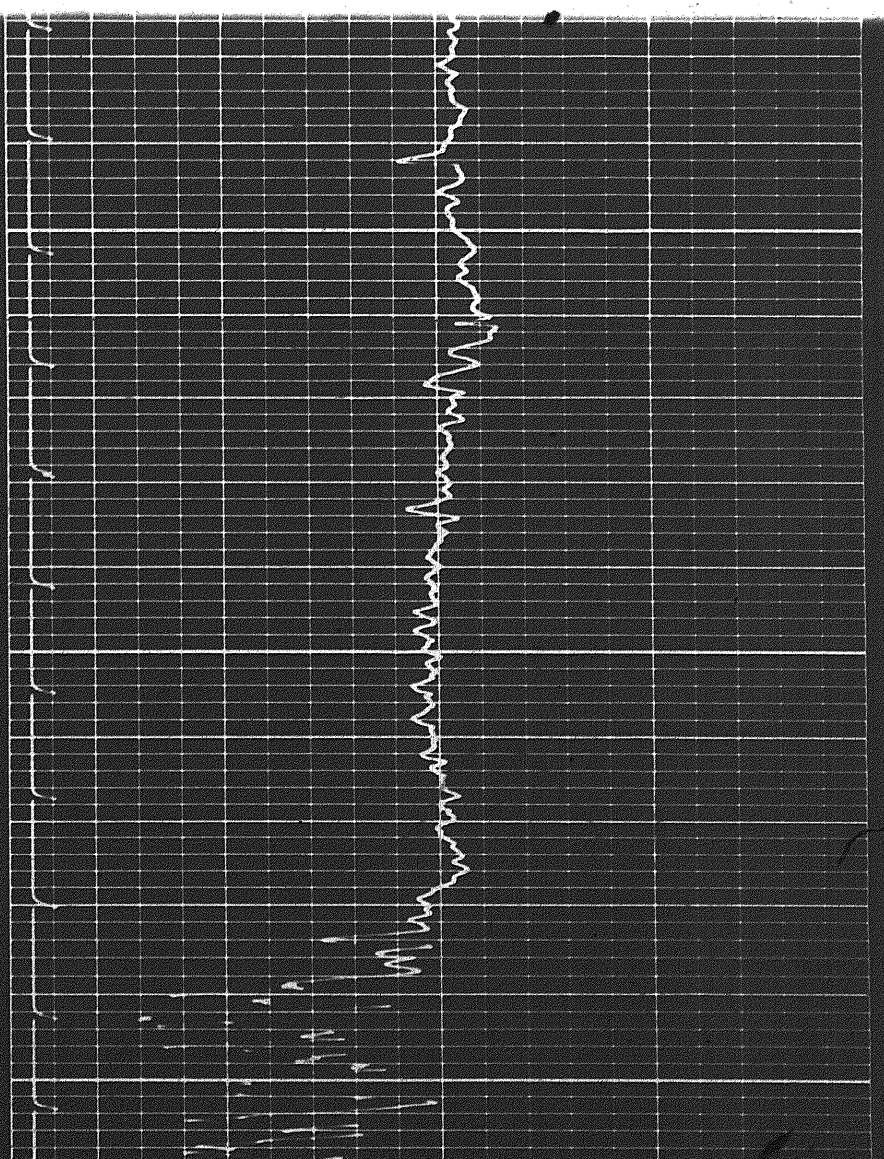
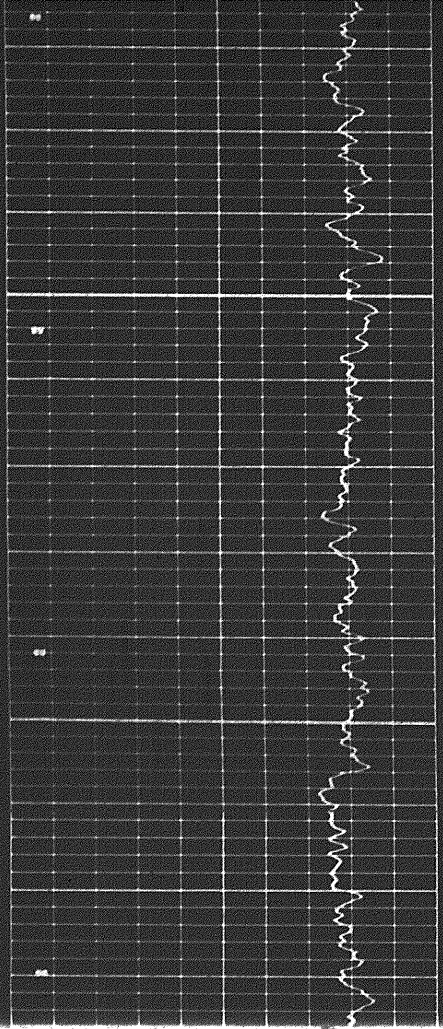
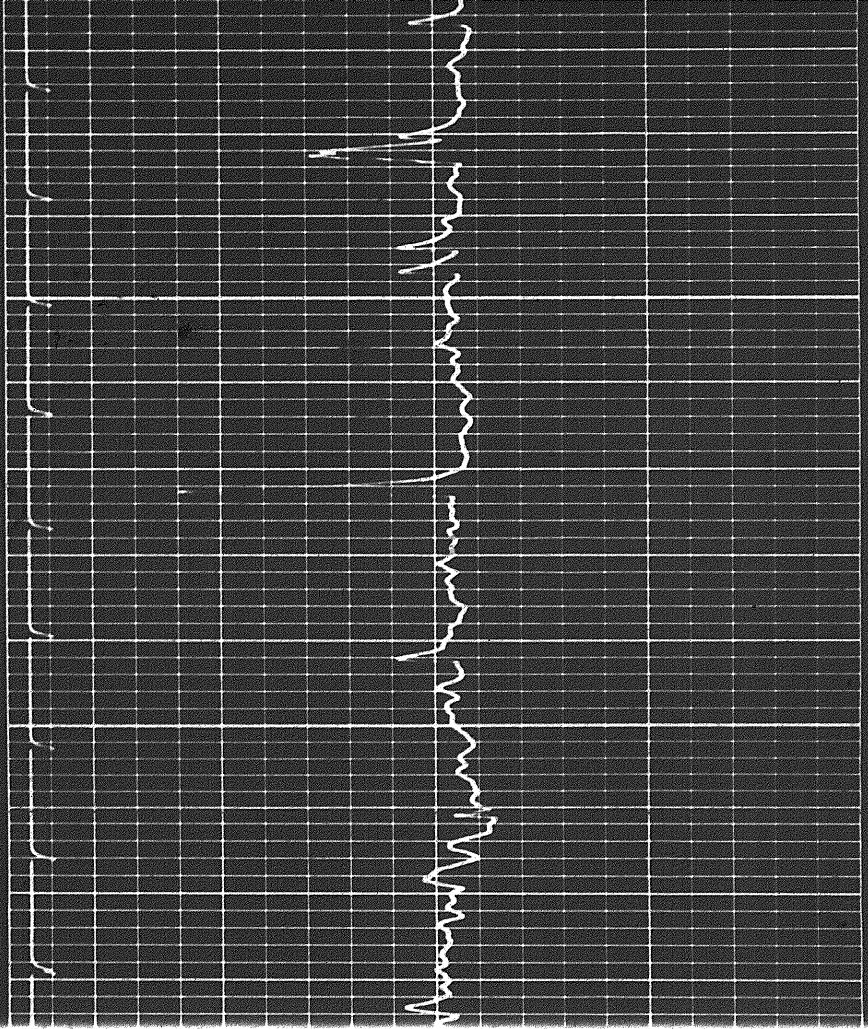



11107

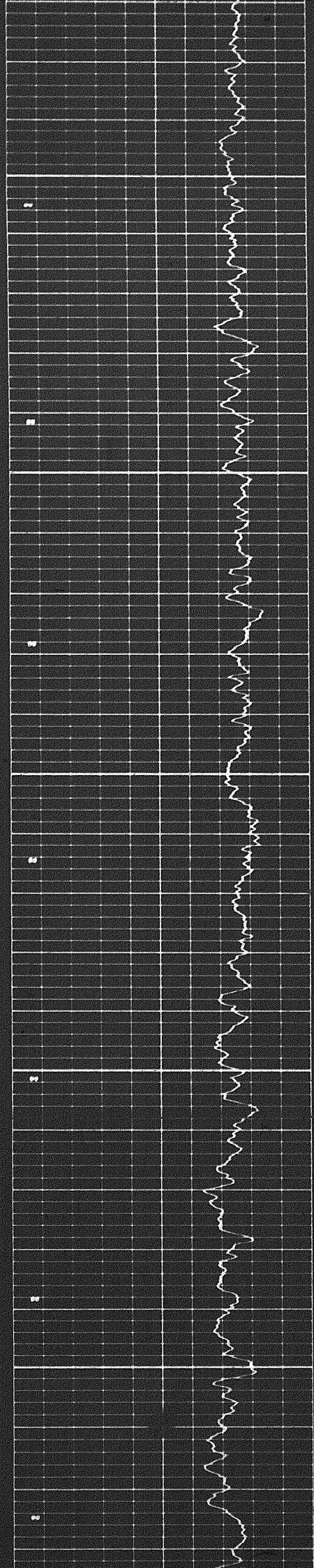

4300

4400

4500

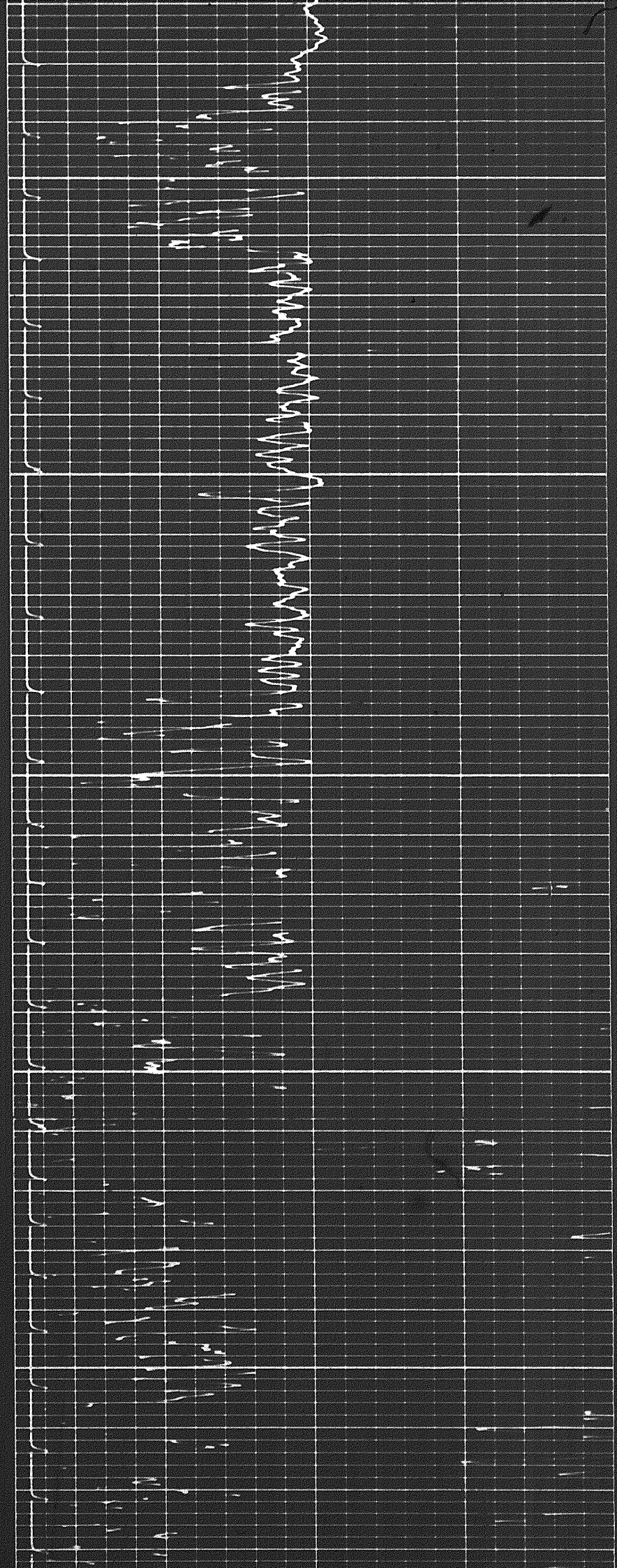



4500

4600

4700

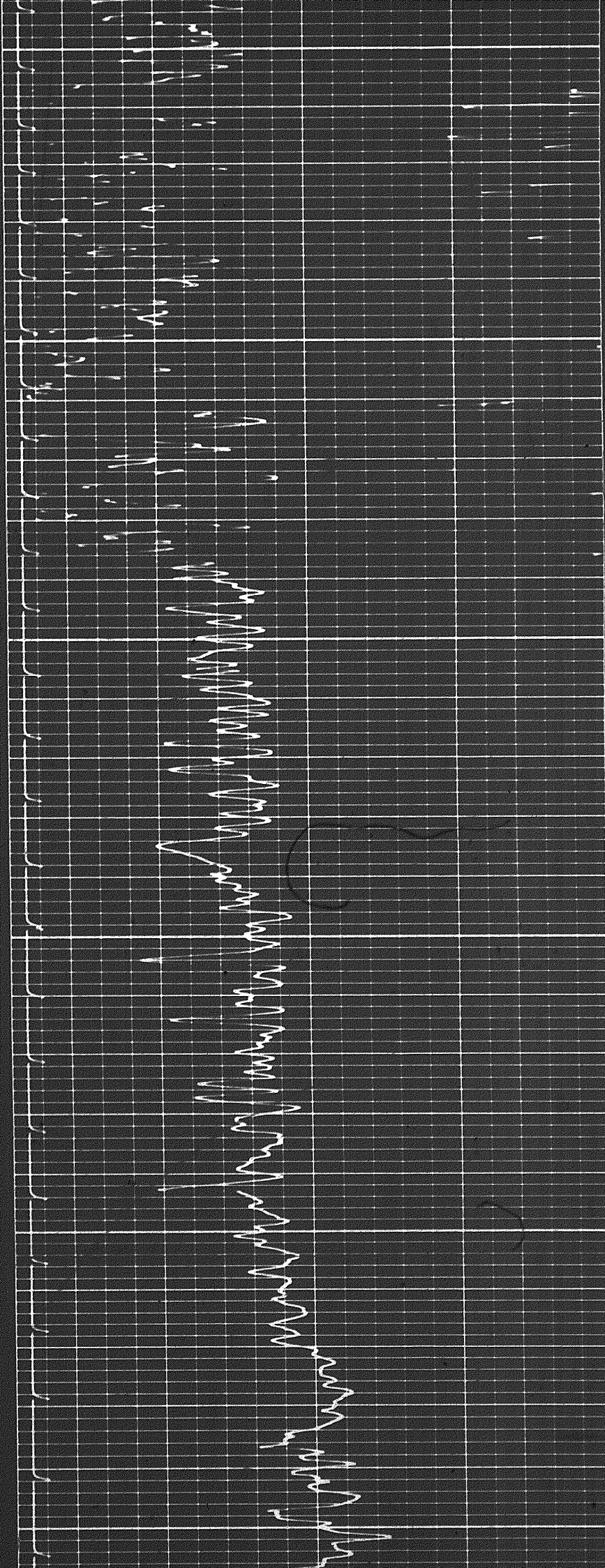
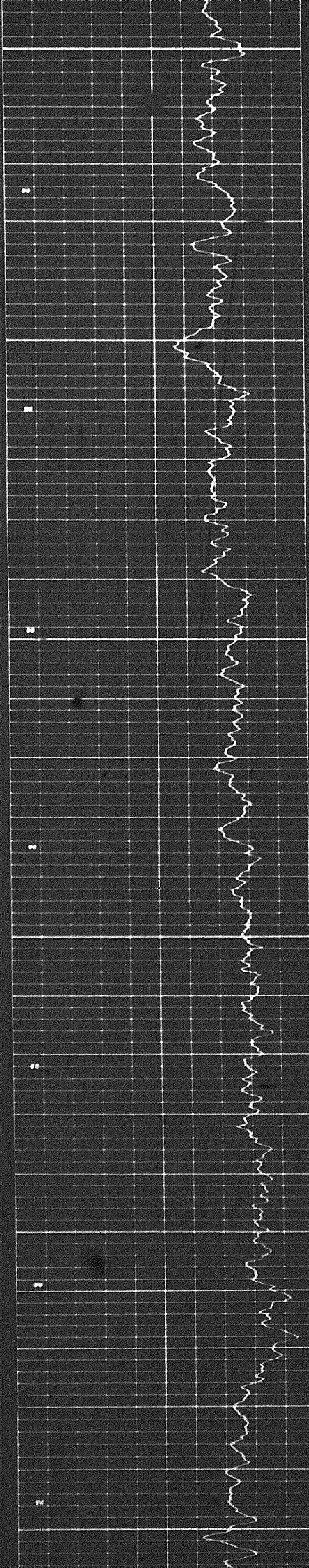



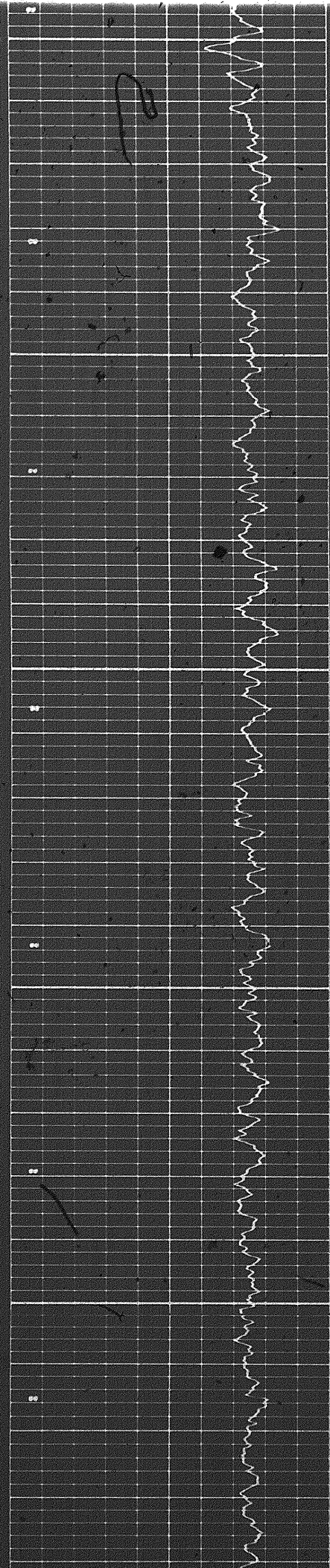

4800

4900

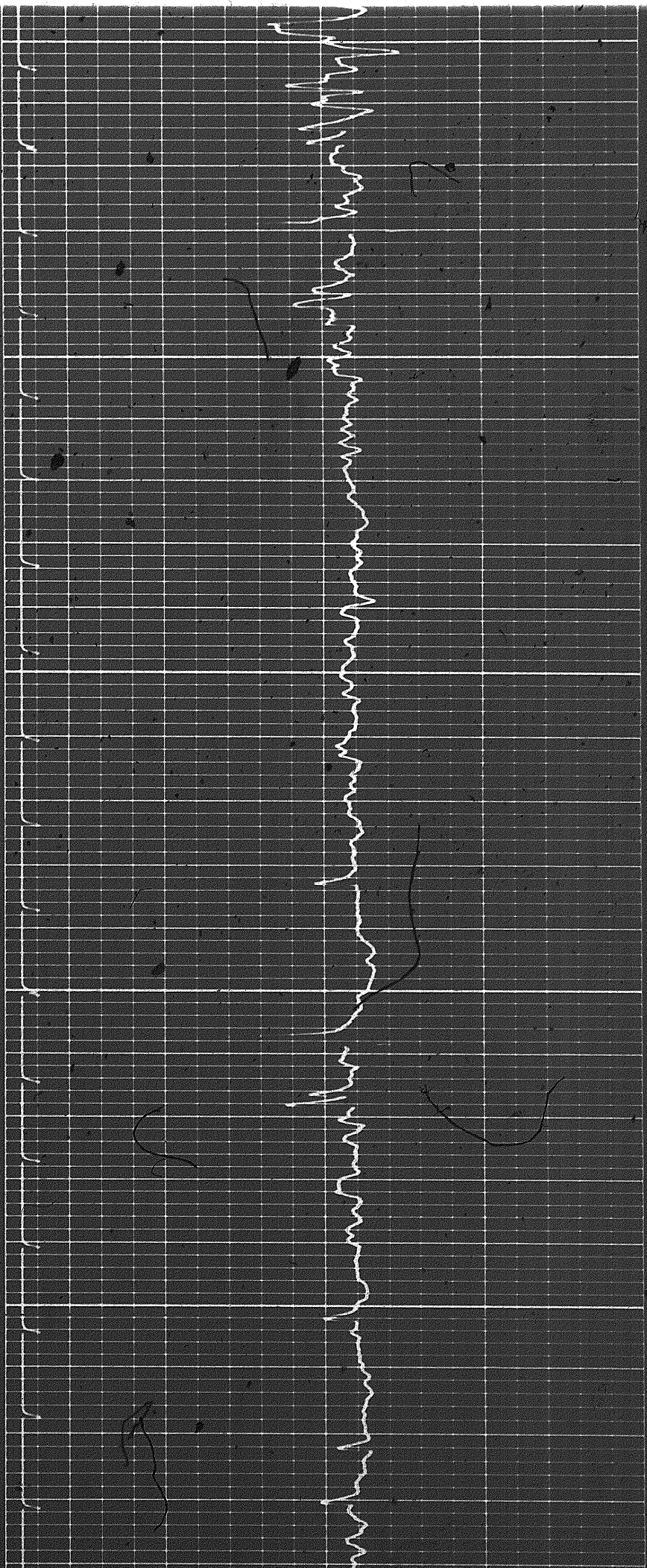



15 of

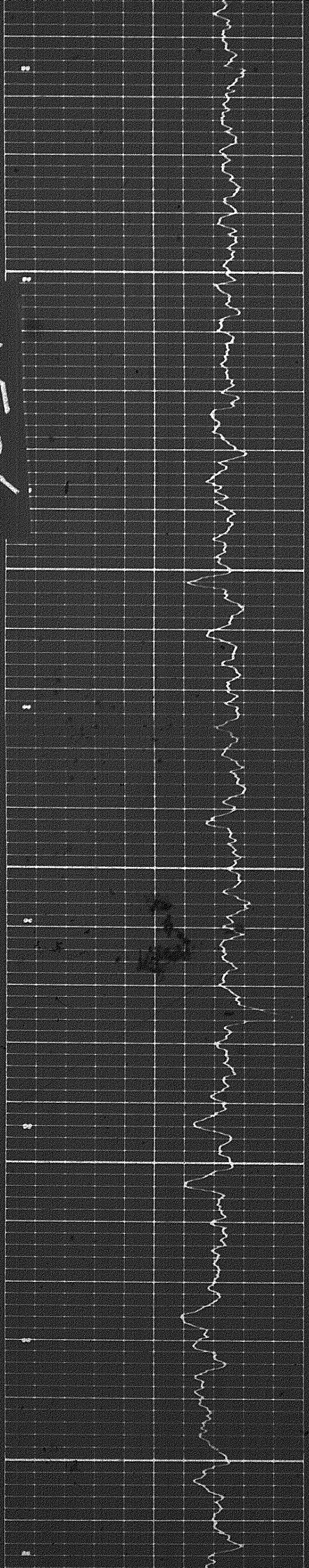

5000

5100

5200

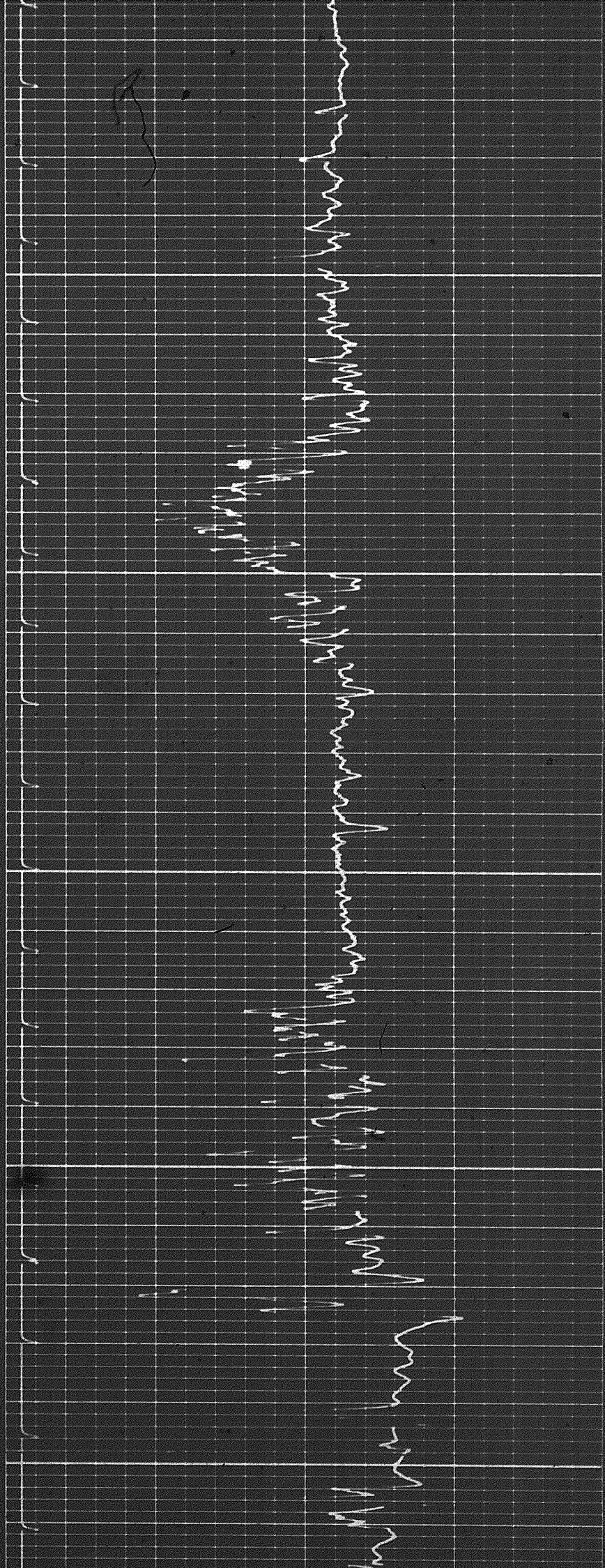



5200

5300

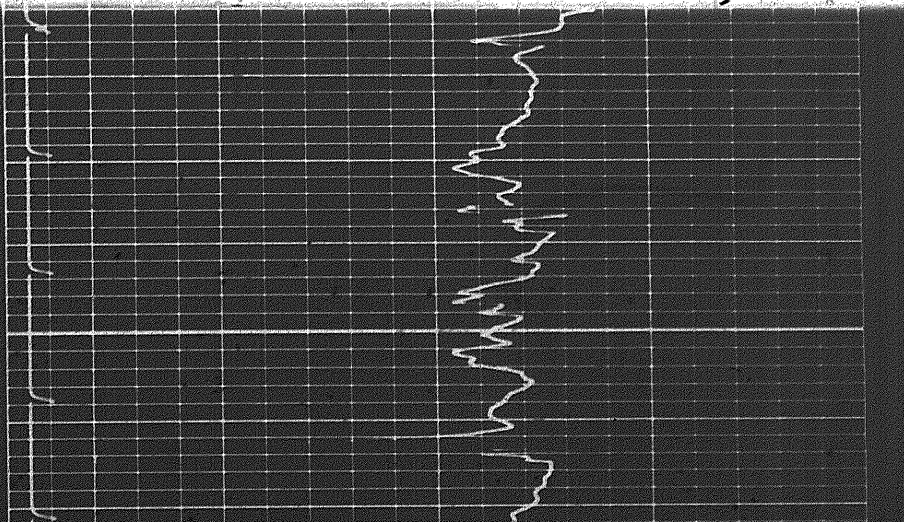
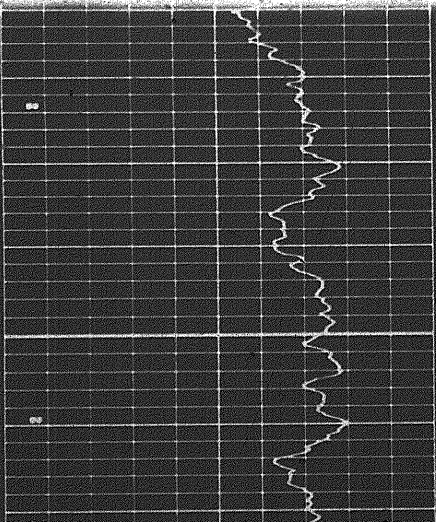
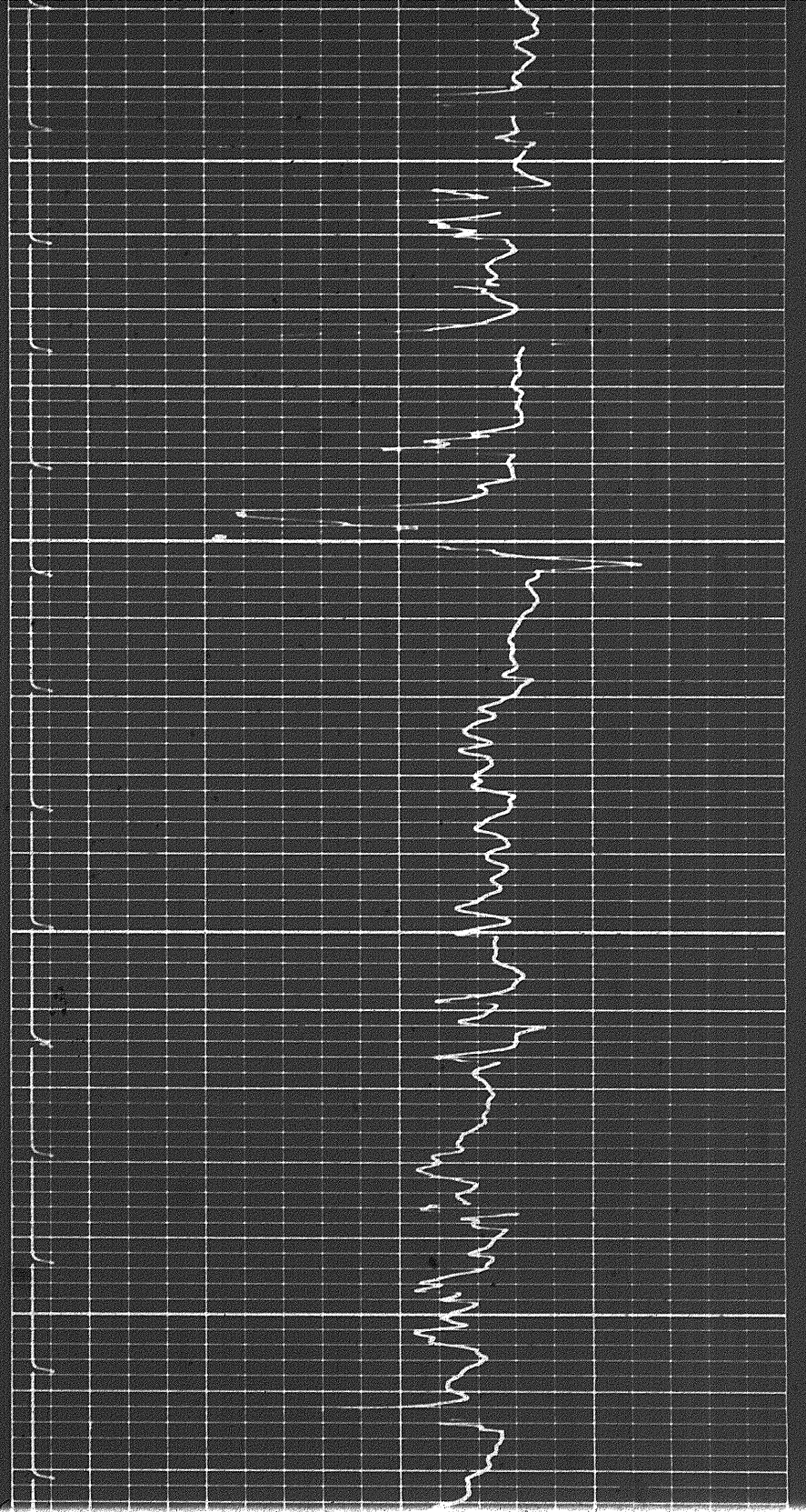
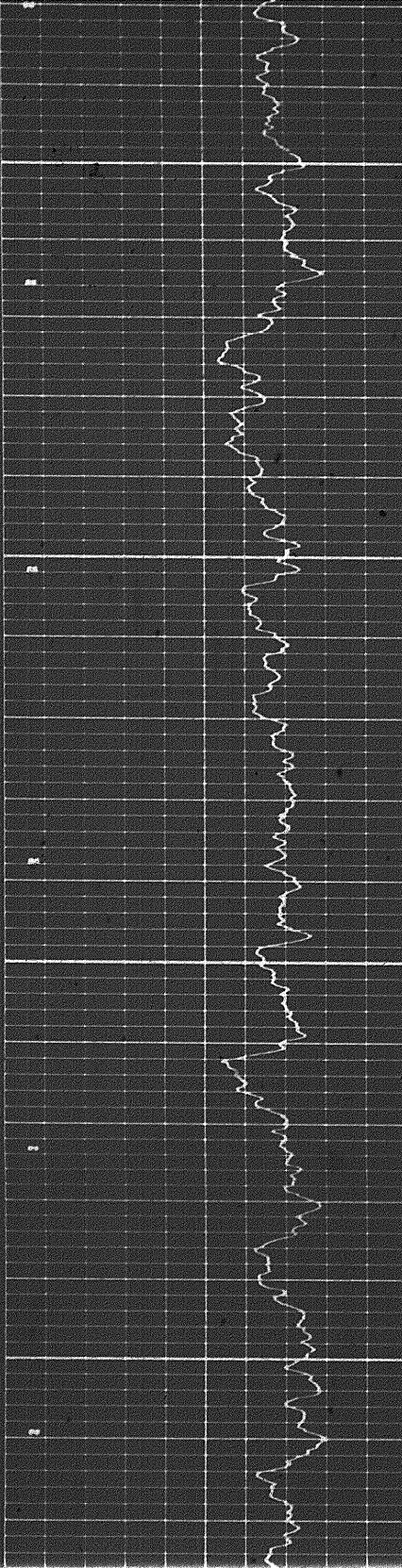



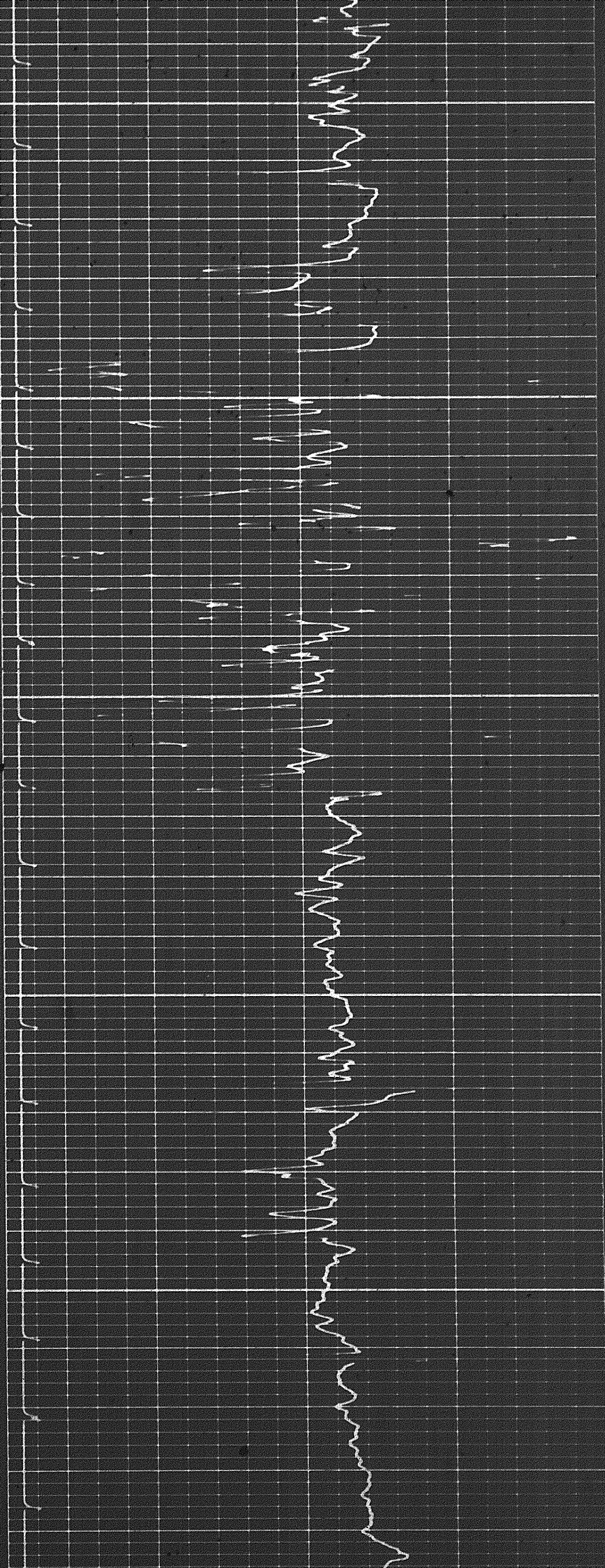

5400

5500

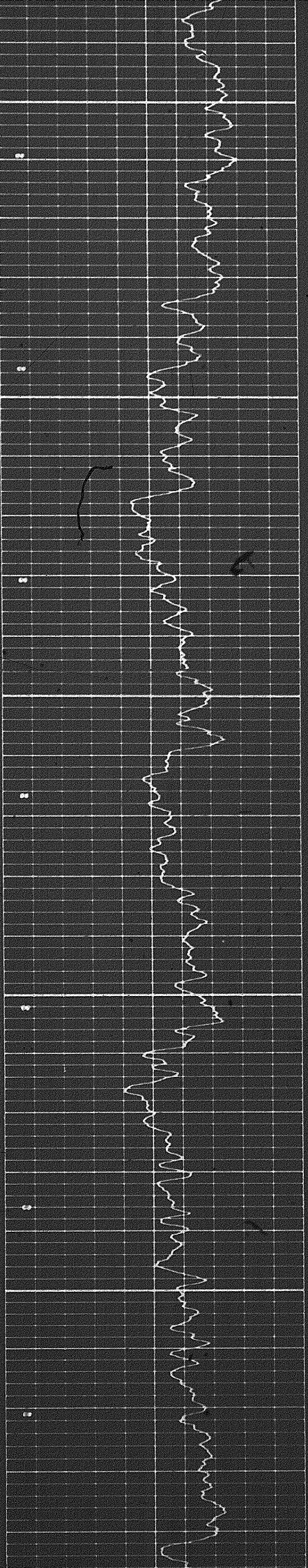



16 of

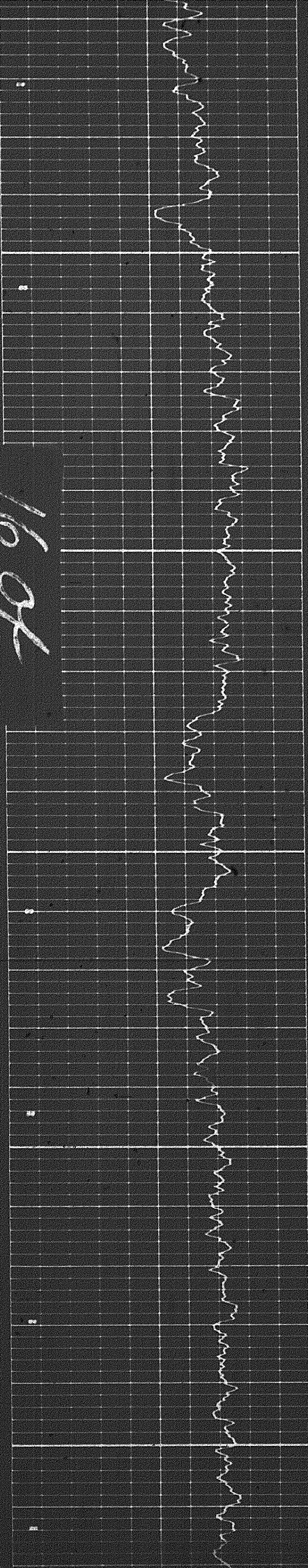

5600

5700

5800

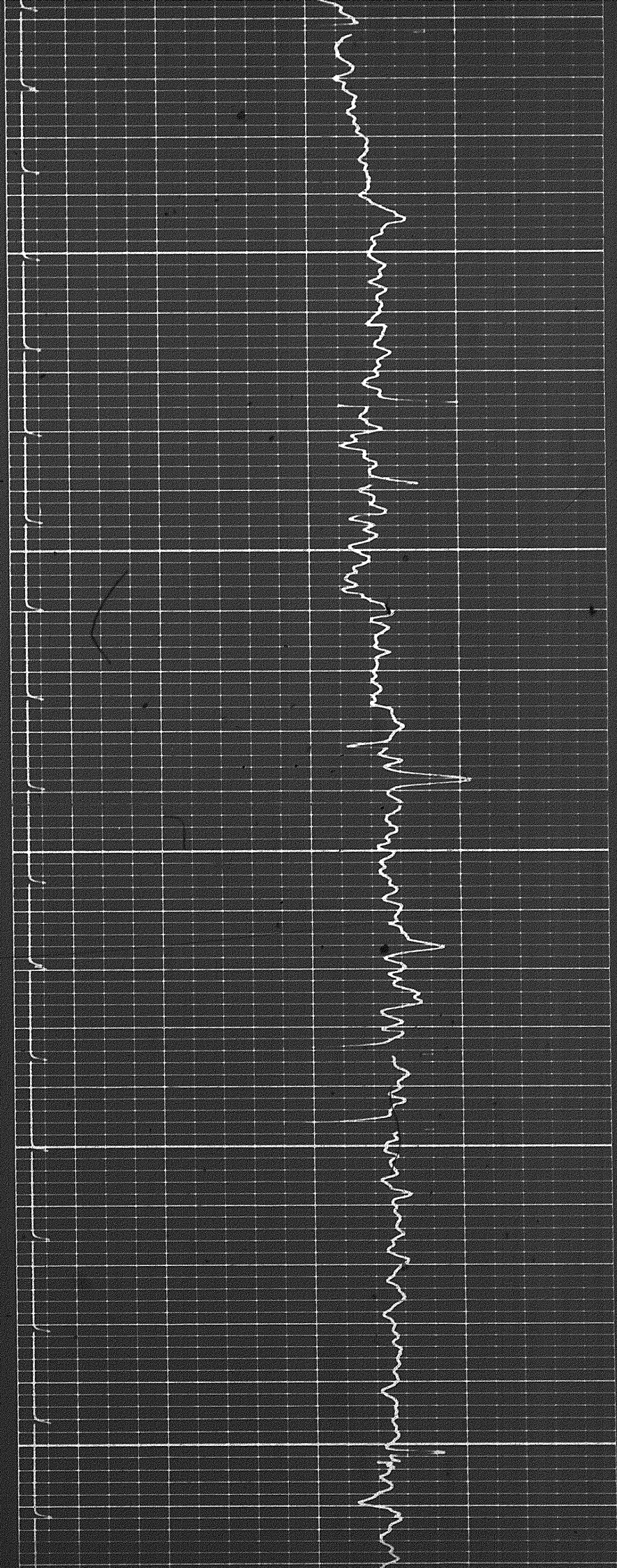



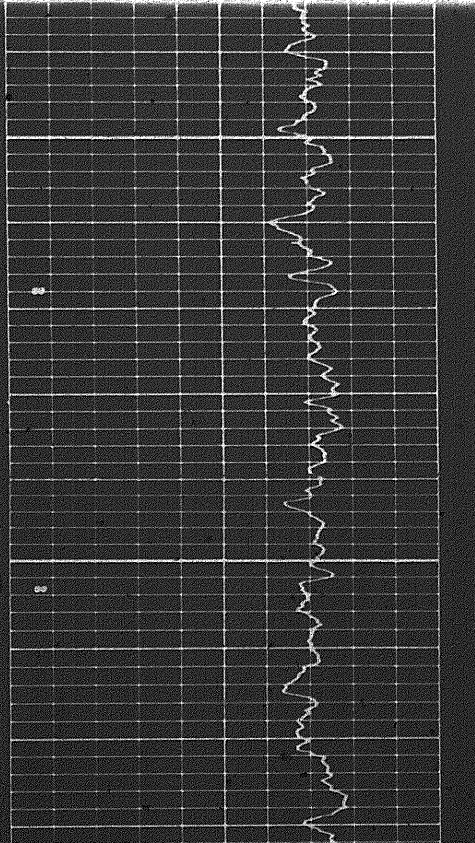

5900

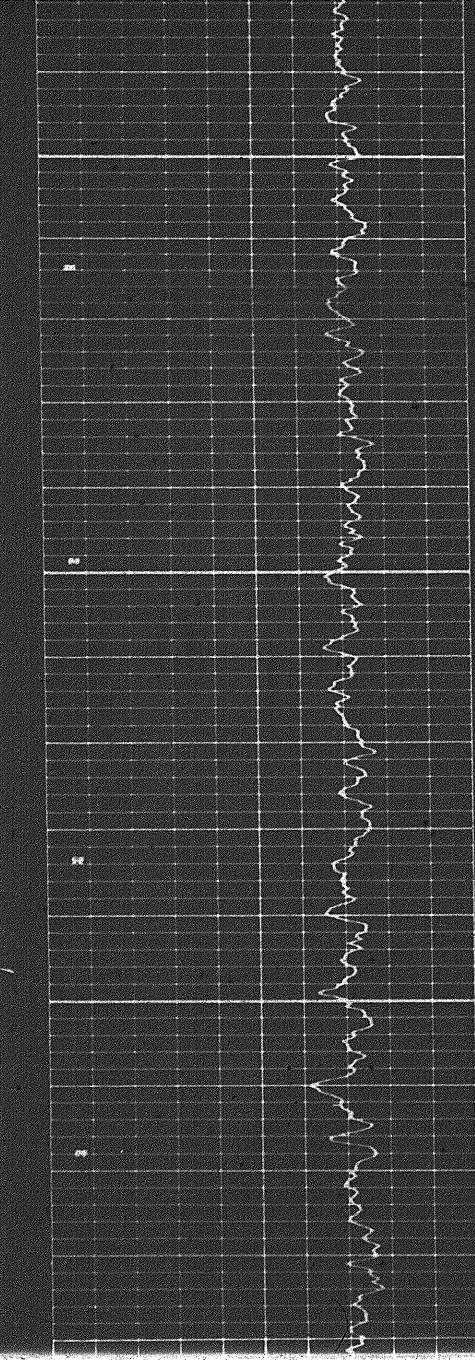
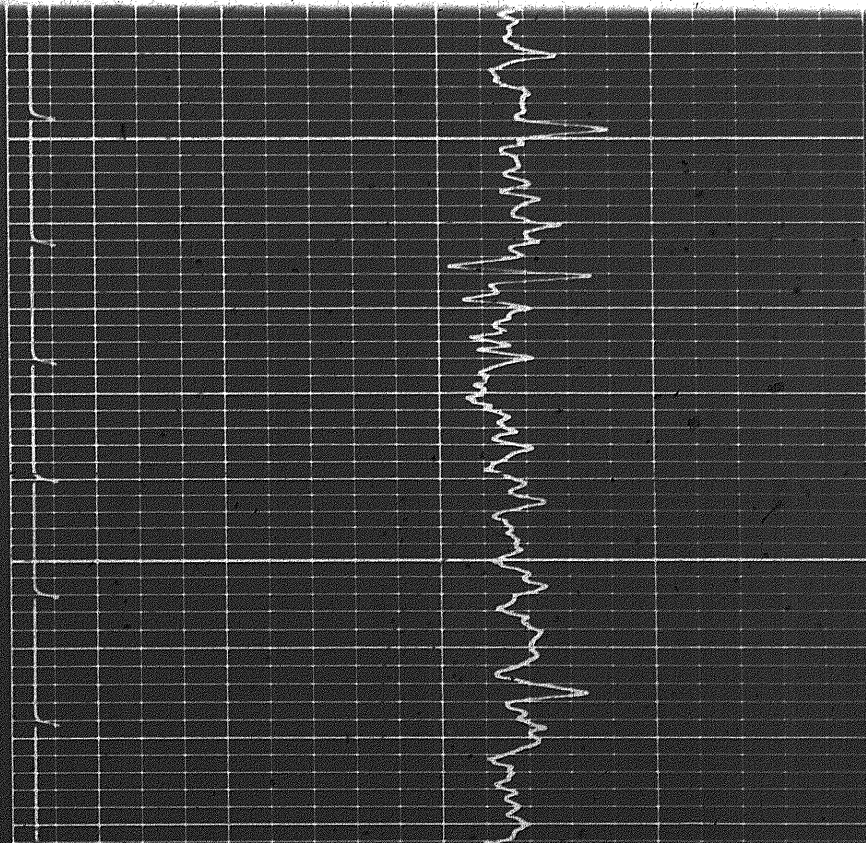

5800

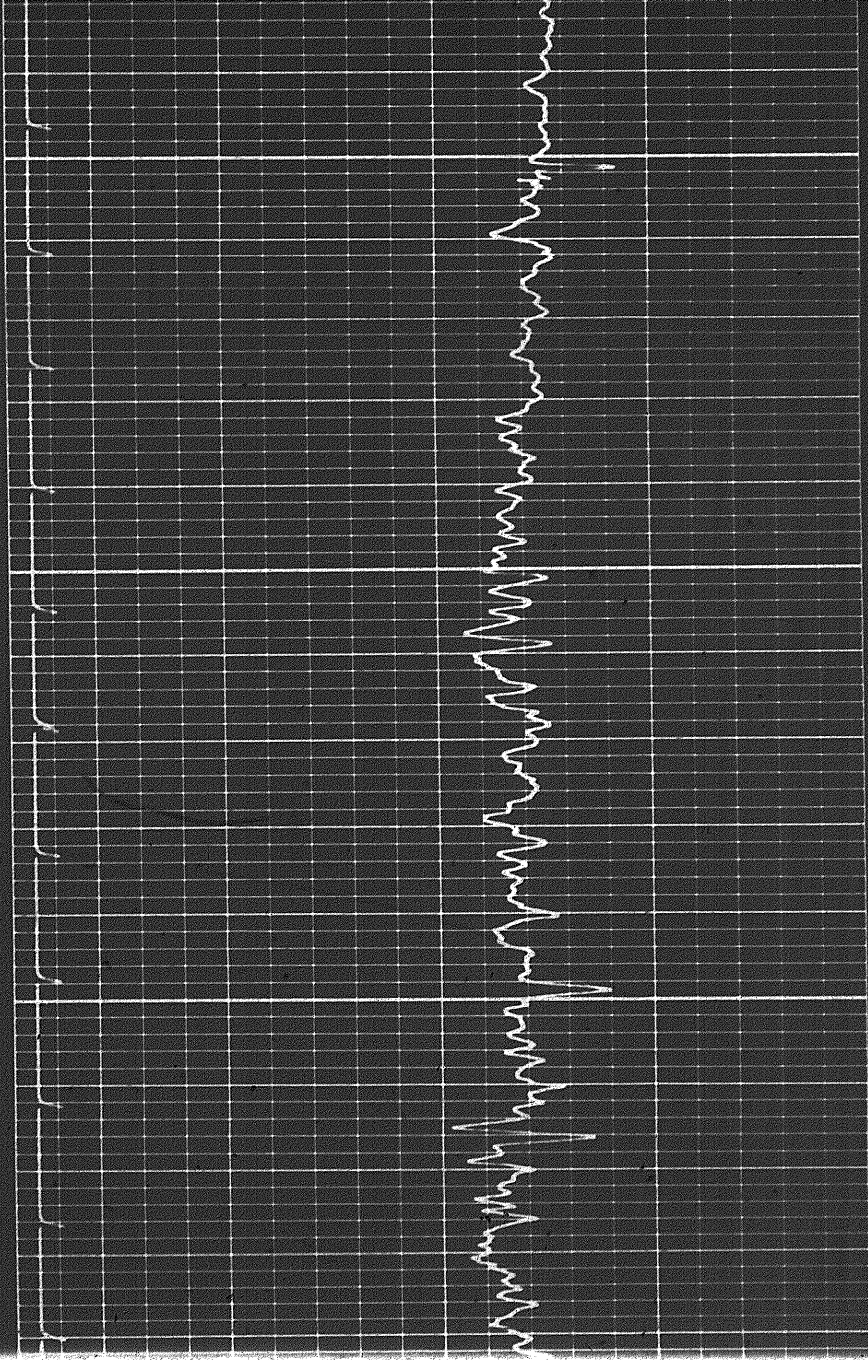

5900



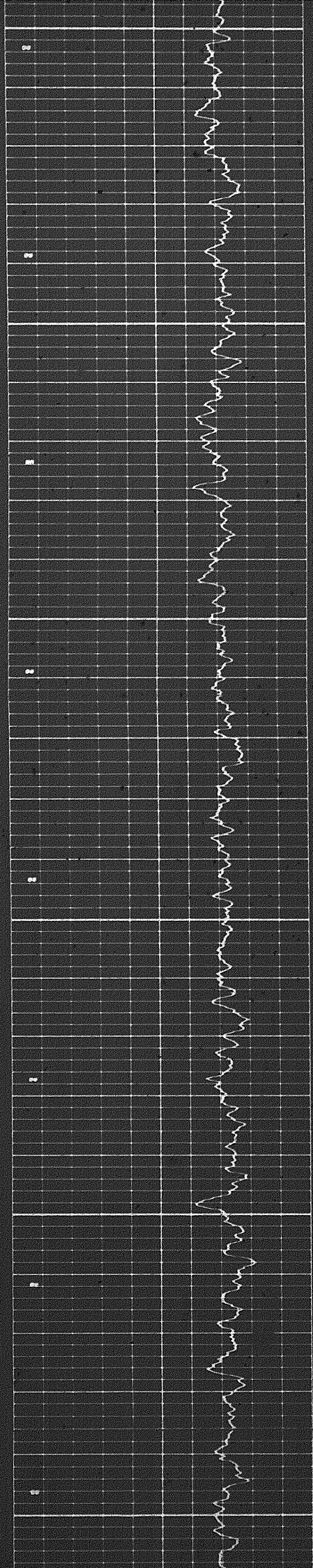

6000

6100

6200

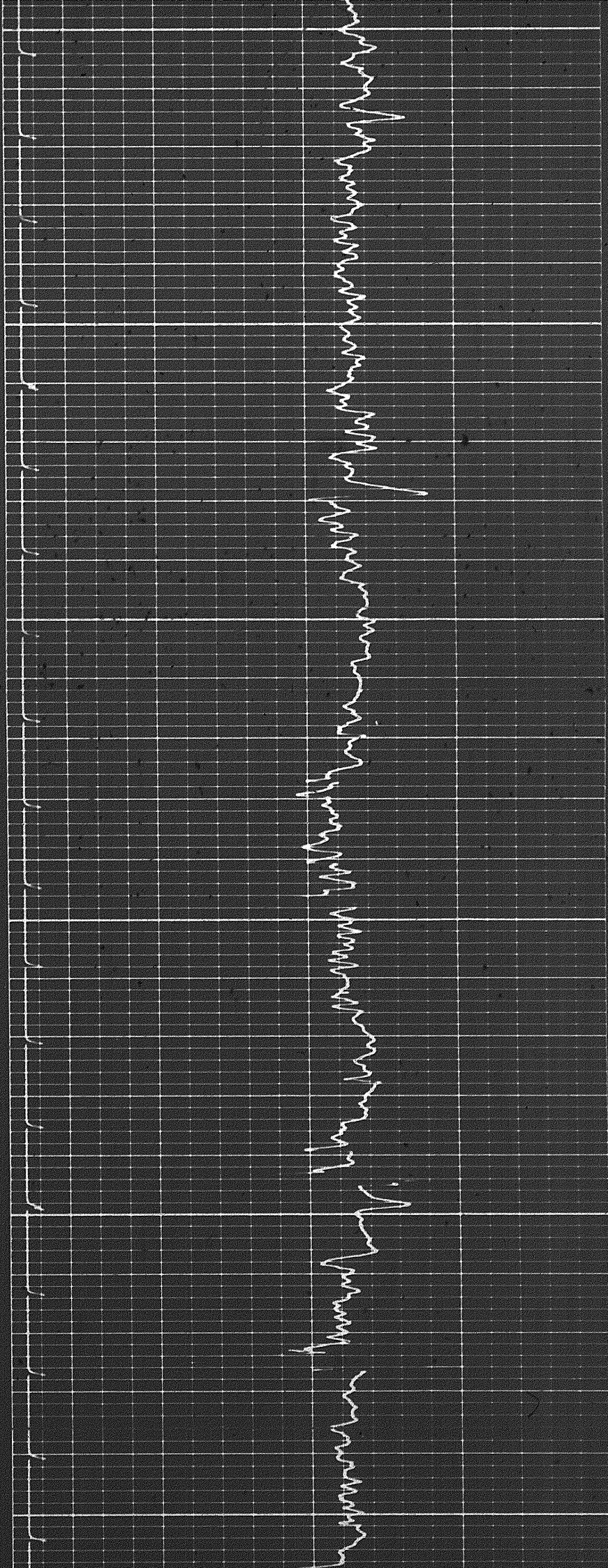



6500

6500

0000

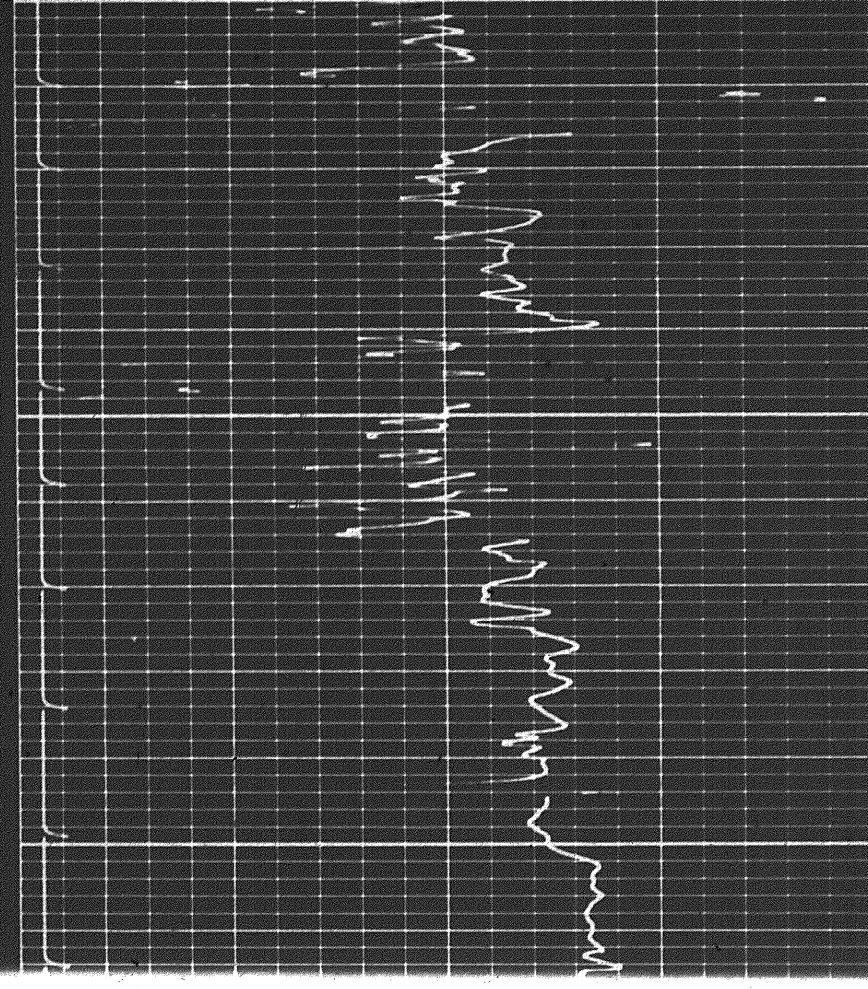
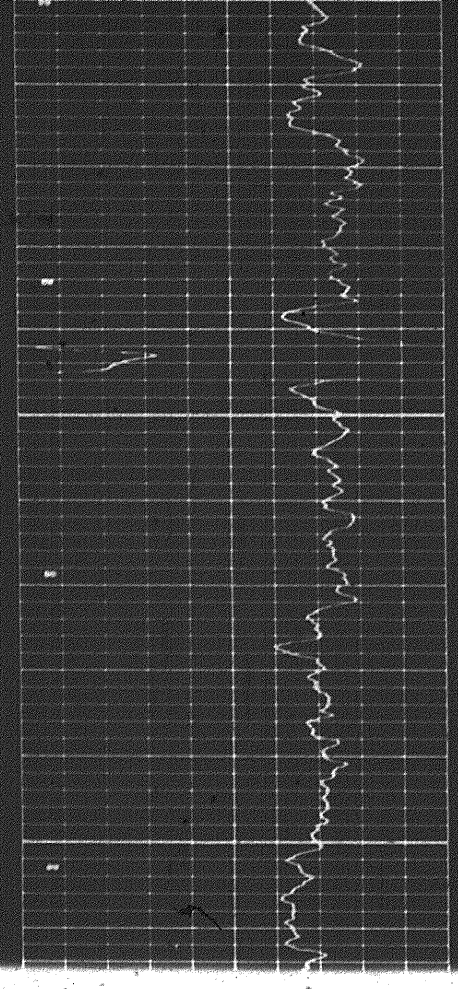
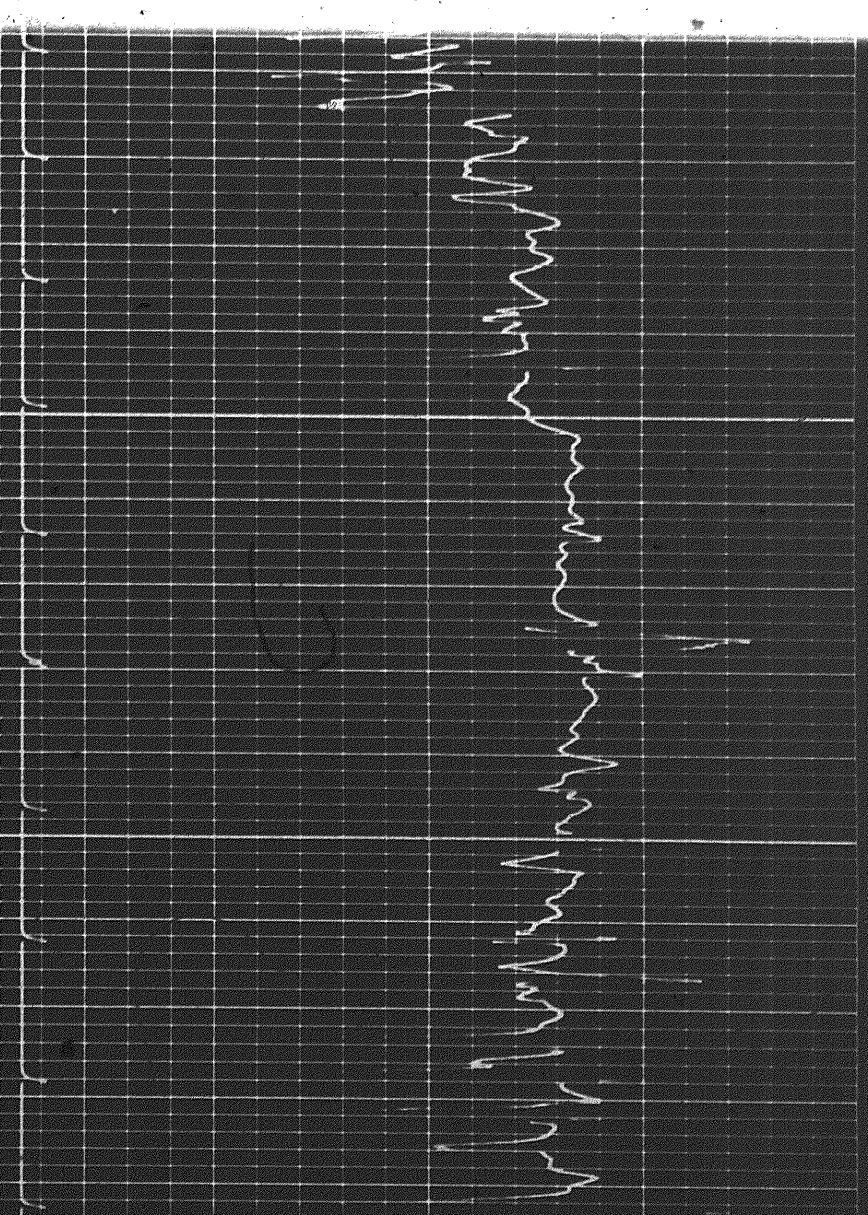
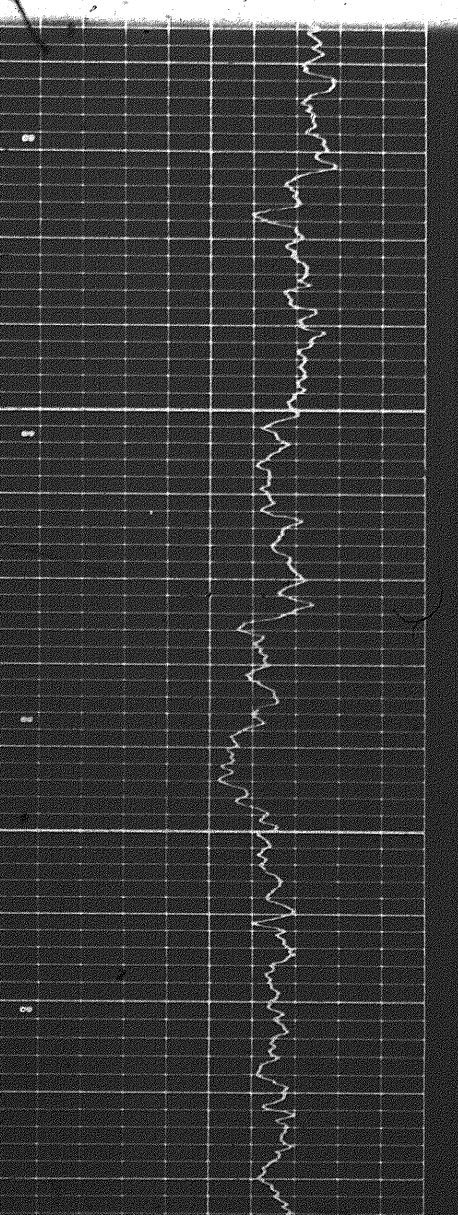



18 ad

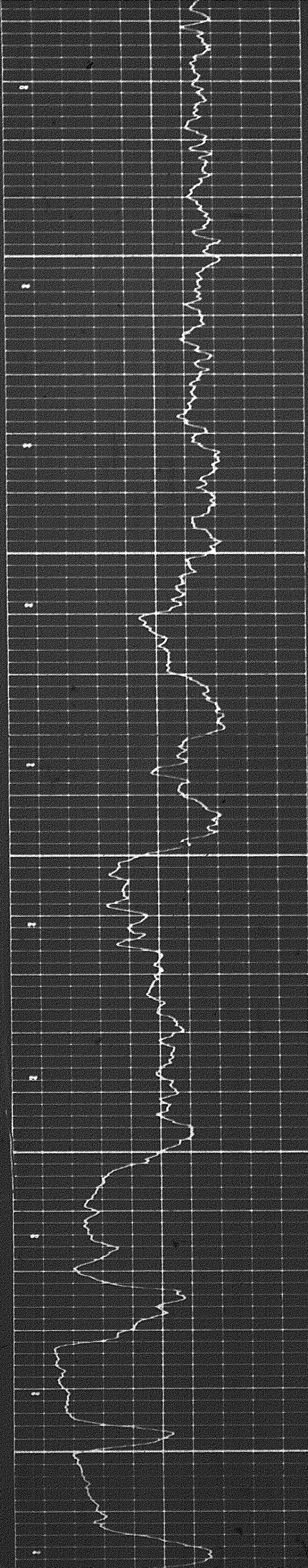

6800

6700

6809

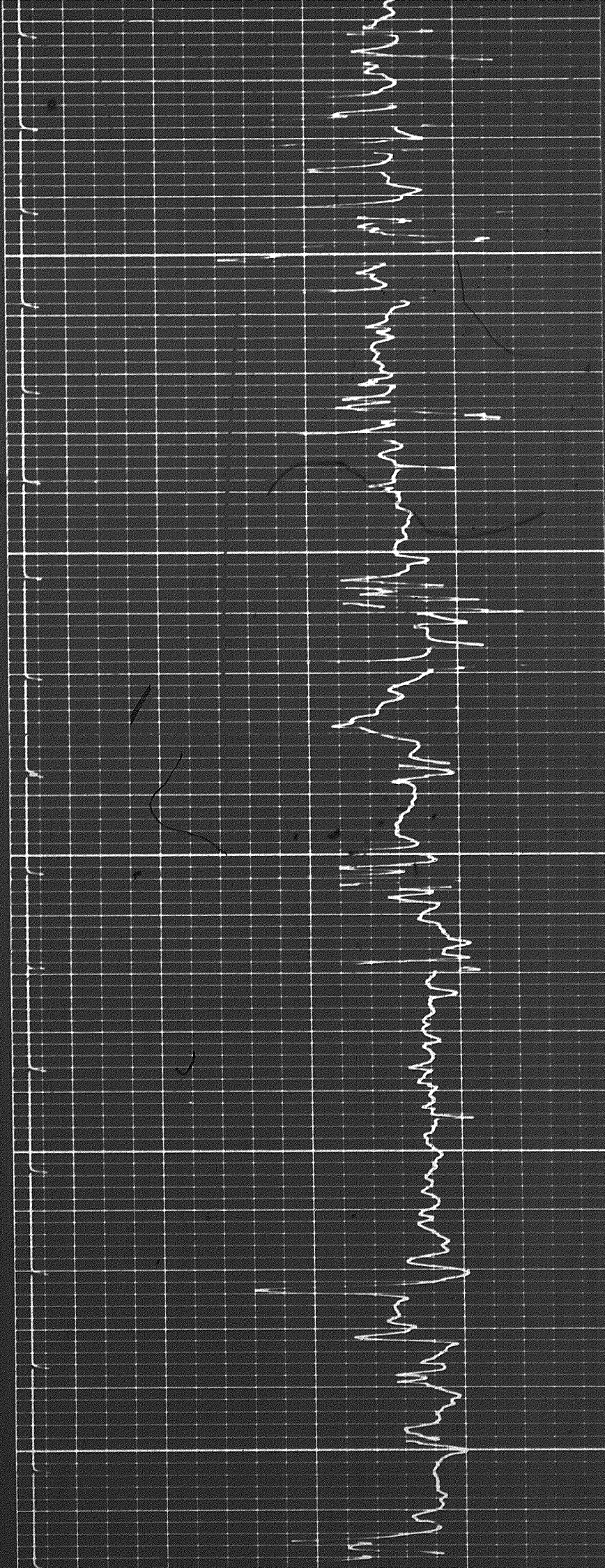



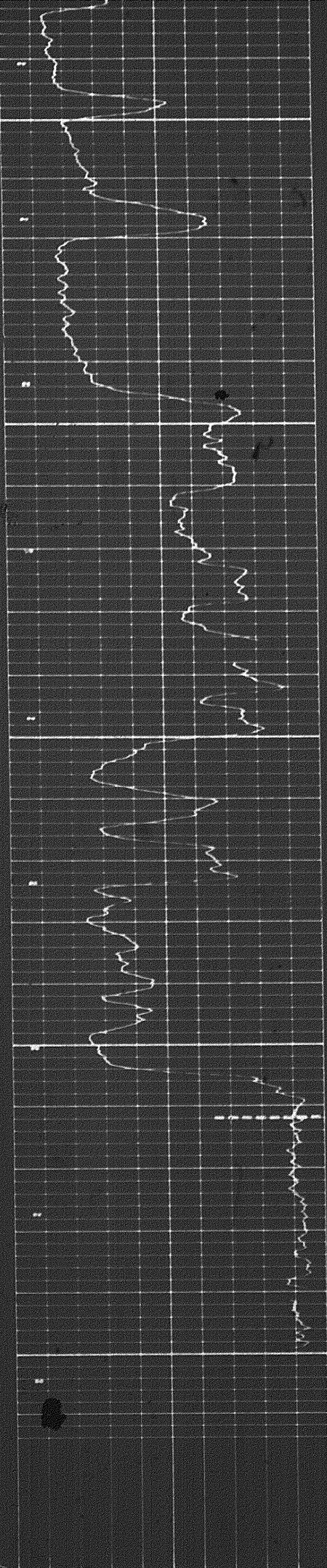

6800

6900

7000

6974'  
6930'  
6930'

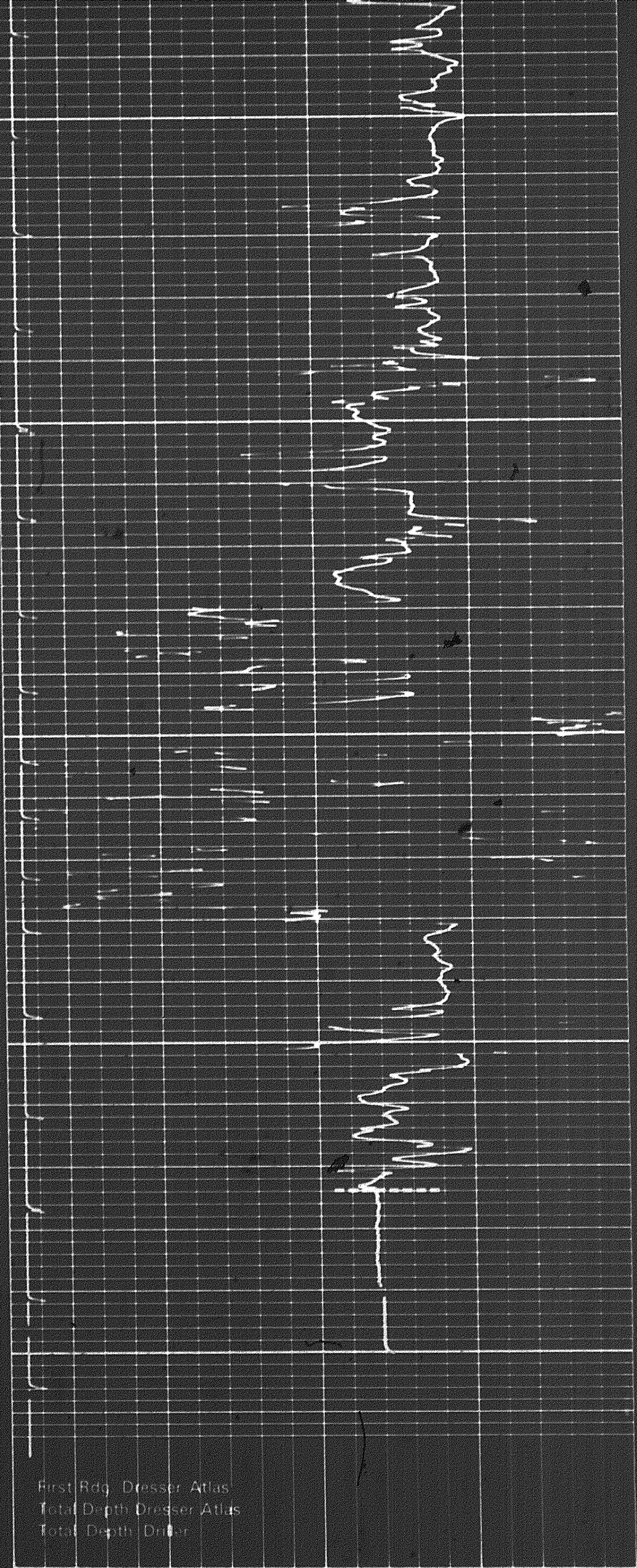

First Rdg. Dresser Atlas  
Total Depth Dresser Atlas  
Total Depth Driller

REPEAT SECTION



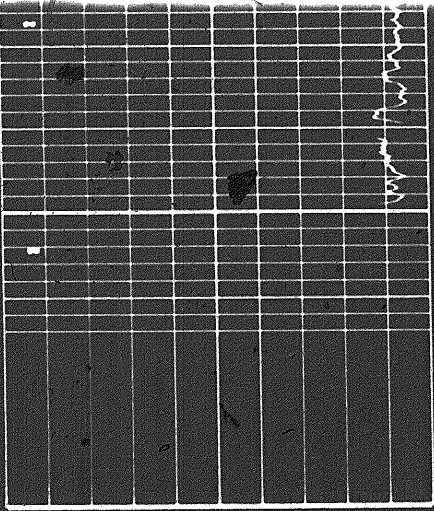

7000

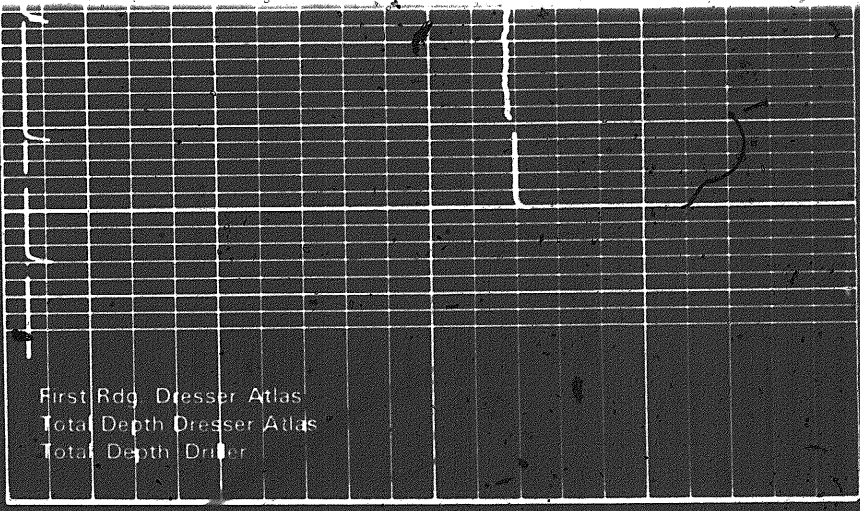

6974'  
6980'  
6980'

First Rdg. Dresser Atlas  
Total Depth Dresser Atlas  
Total Depth Driller

REPEAT SECTION

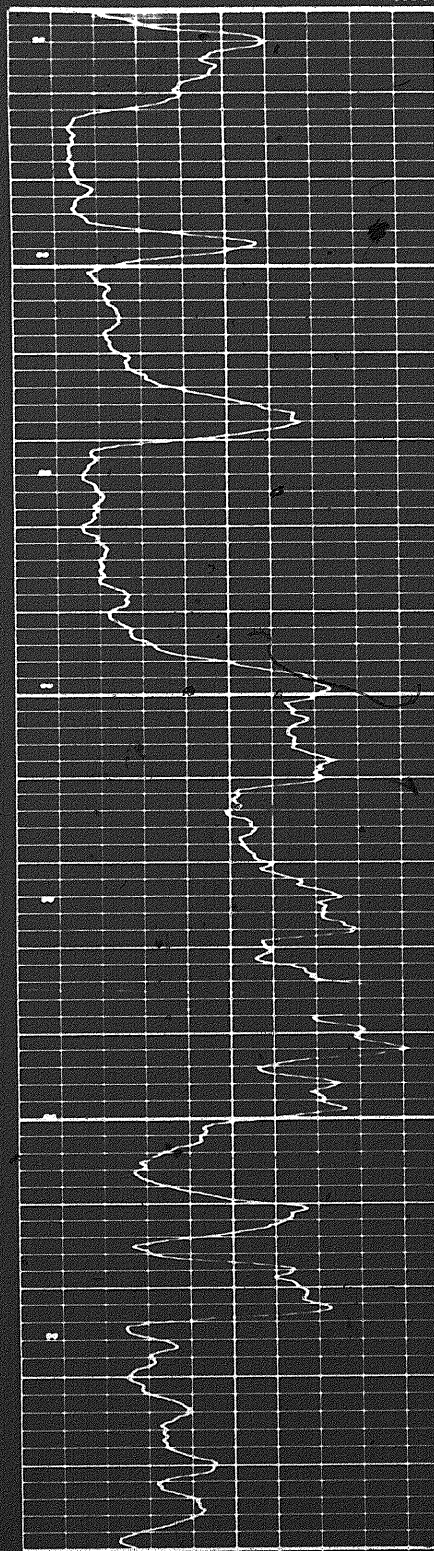

6800

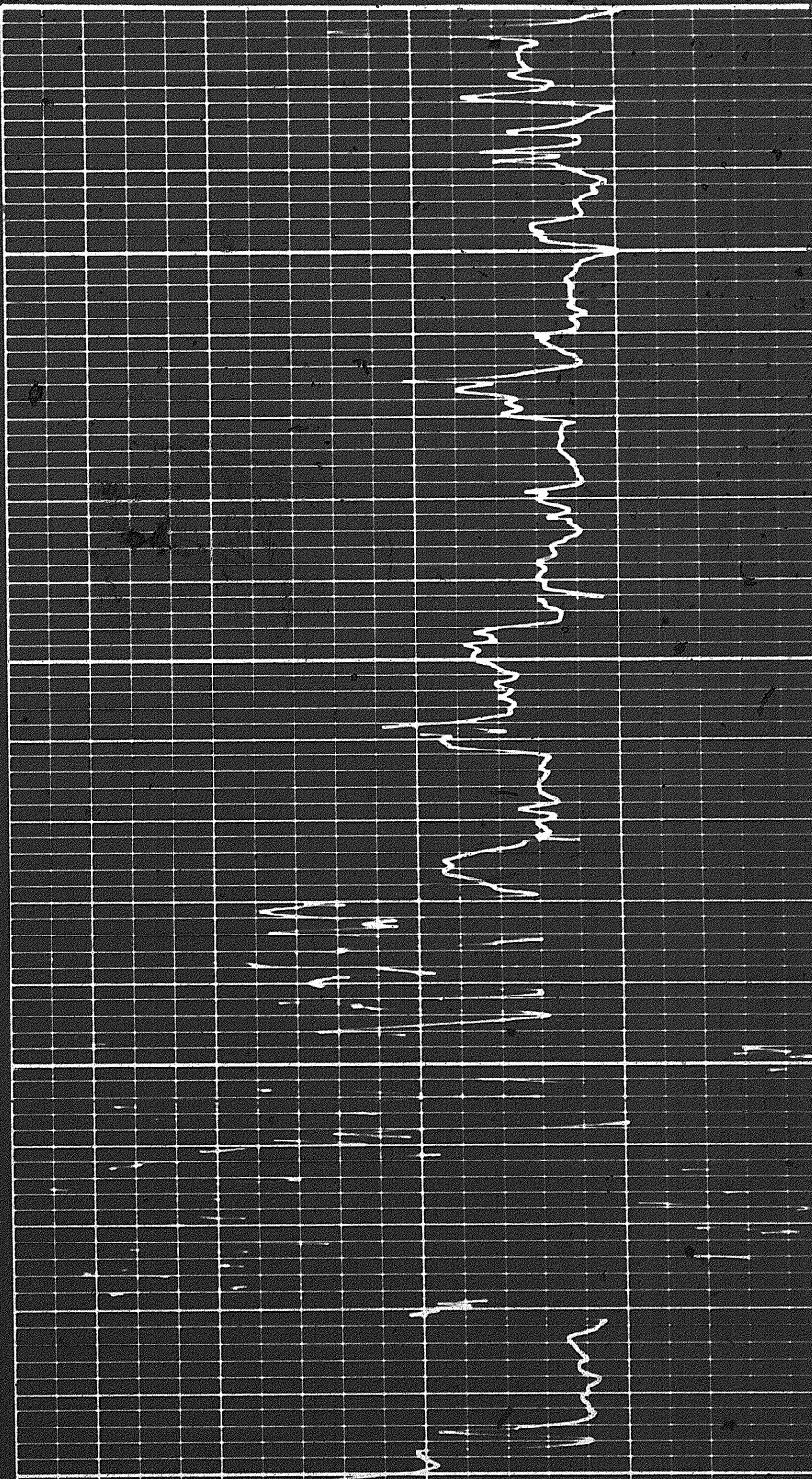

6900



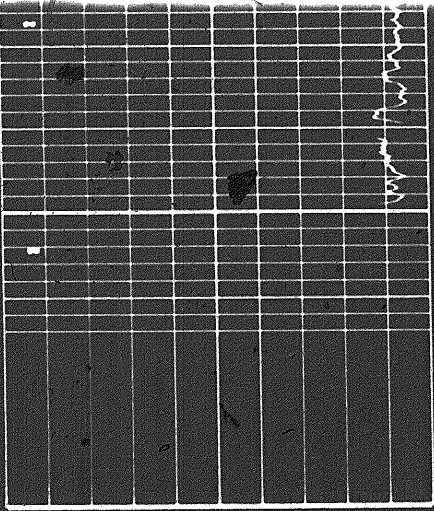

7000

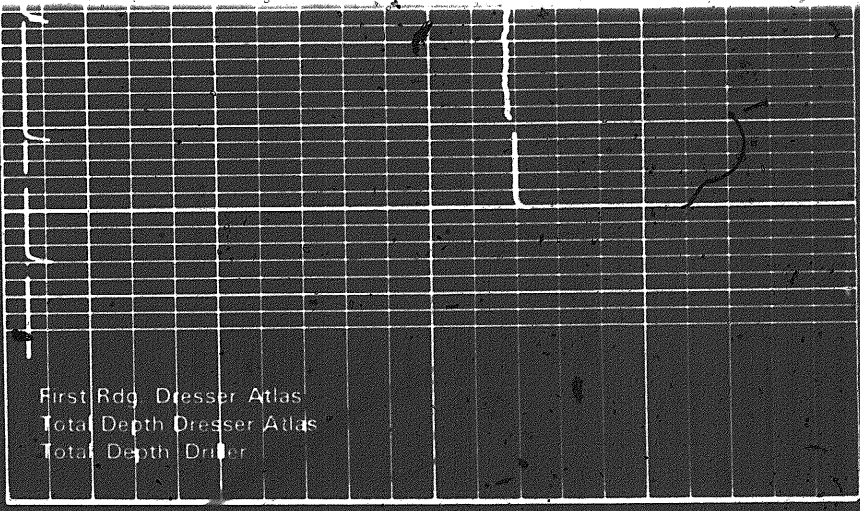

6974'  
6980'  
6980'

First Rdg Dresser Atlas  
Total Depth Dresser Atlas  
Total Depth Driller

REPEAT SECTION

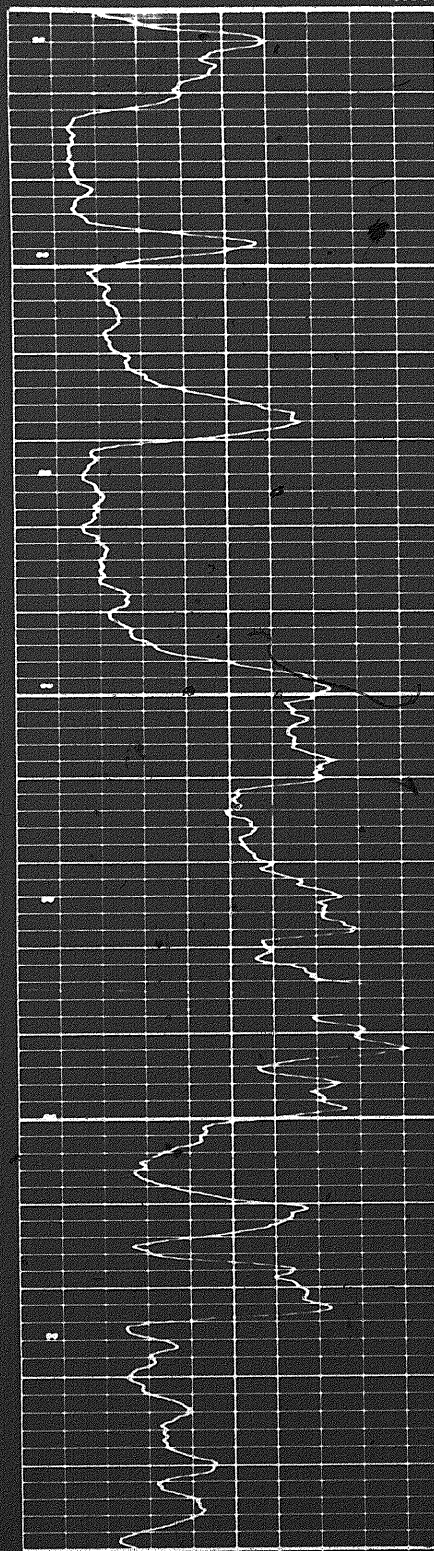

6800

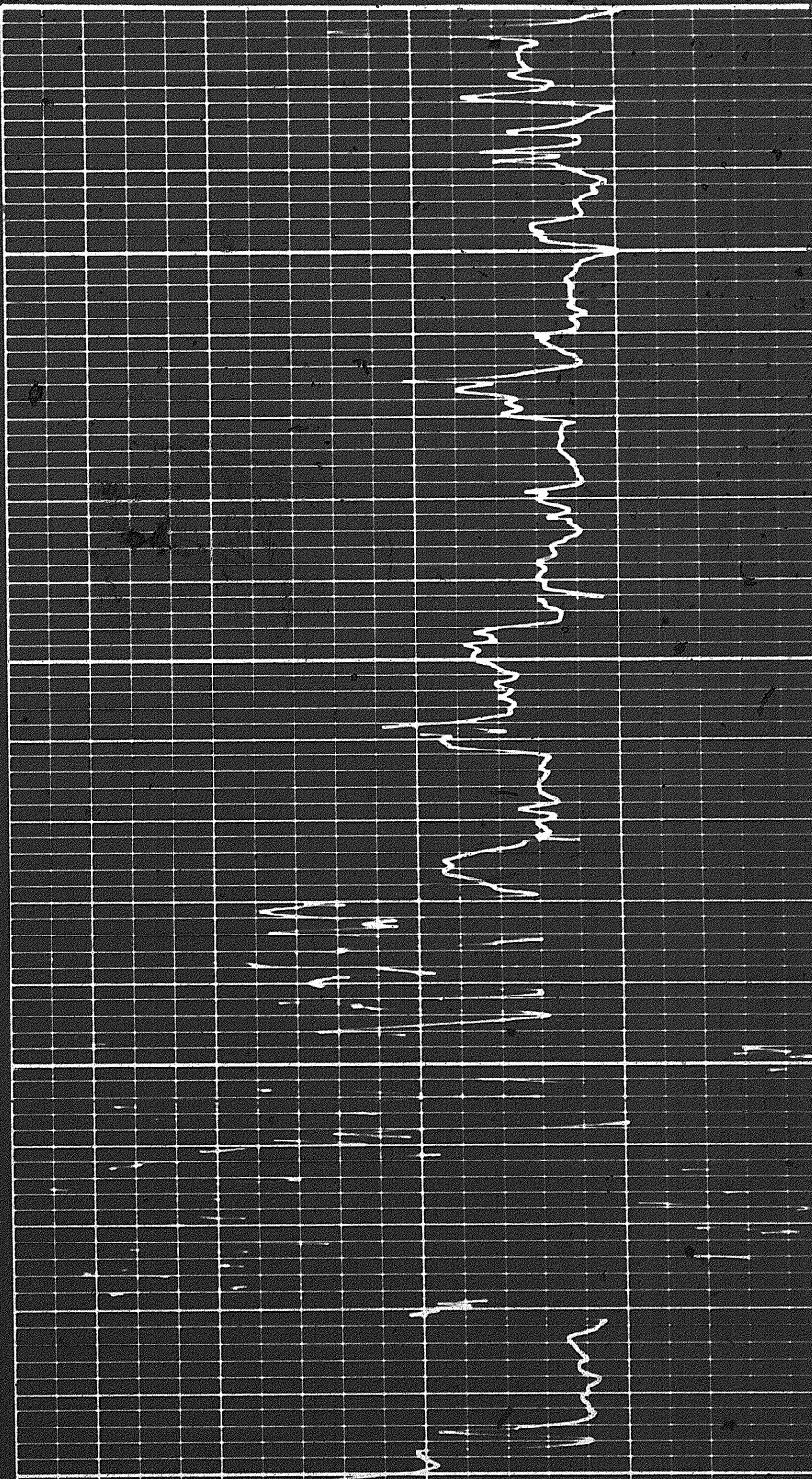

6900



1961

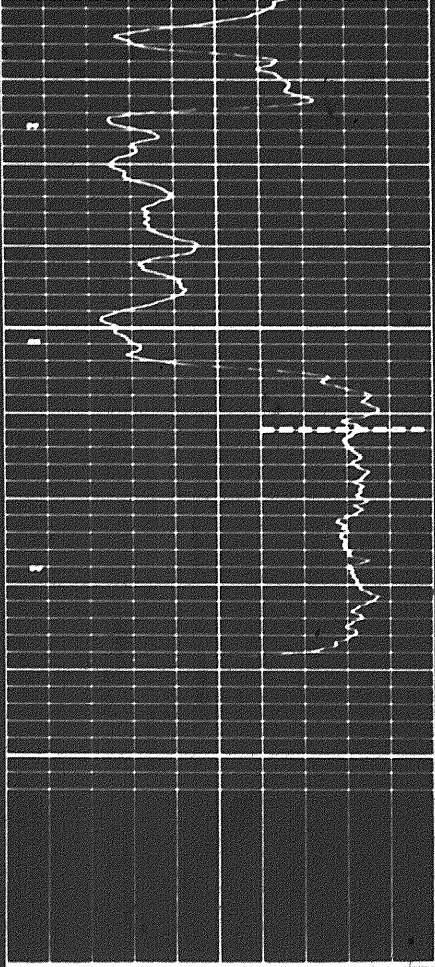

7000

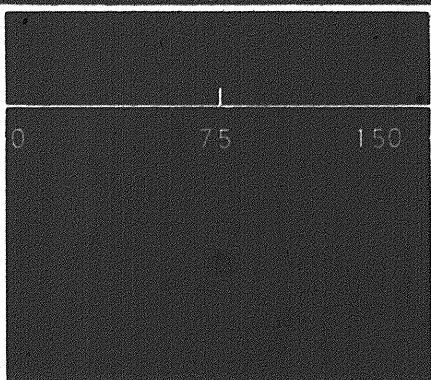
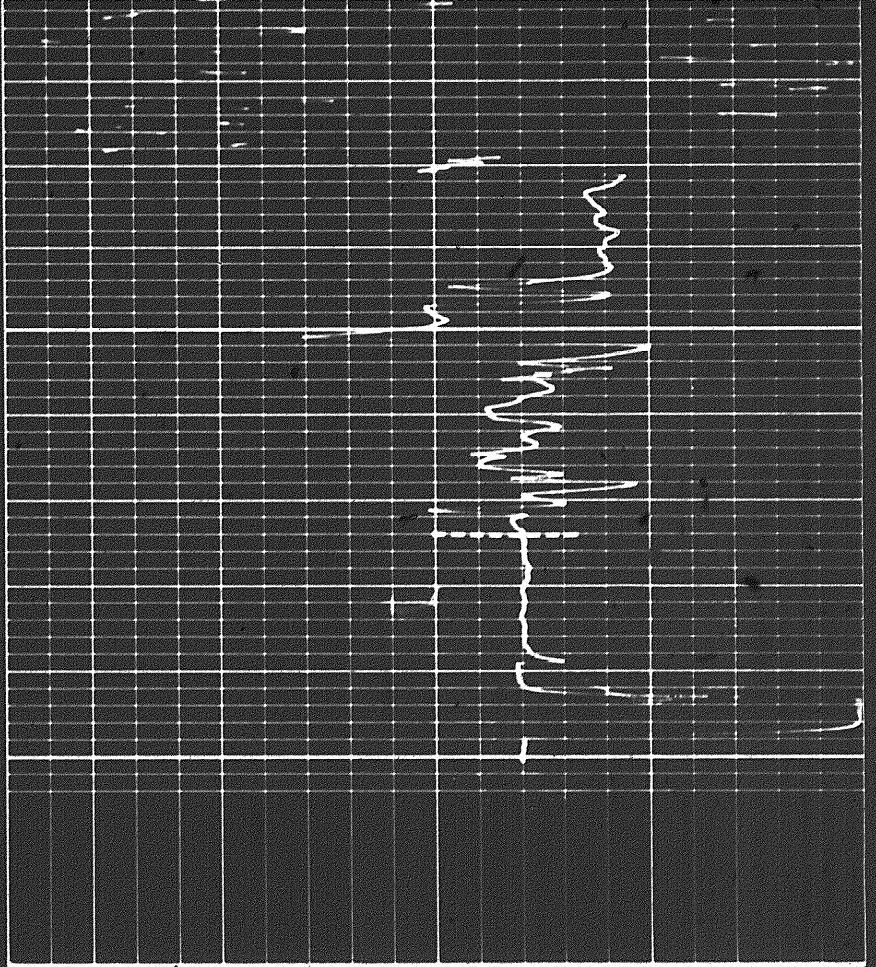

**GAMMA RAY**  
API UNITS

**DEPTH**

**ACOUSTILOG**  
T<sub>1</sub> R<sub>1</sub> R<sub>2</sub> T<sub>2</sub>

COMPANY	CHEVRON STANDARD LTD.	LOG FR	6974	FT.	
		LOG TD	6980	FT.	
		DRLR TD	6980	FT.	
WELL	CHEVRON SOBC WM WHITEFISH Y.T. J-70	RM	= 2.4 @ 121	F°	BHT
FIELD	WILDCAT	RMF	= 4.1 @ 64	F°	
PROVINCE	YUKON TERRITORY	RMC	= 6.0 @ 63	F°	
		PD ELEV.	1070	FT.	
		KB ELEV.	1085	FT.	
		GL ELEV.	1070	FT.	





### POROSITY DETERMINATION FROM ACOUSTILOG

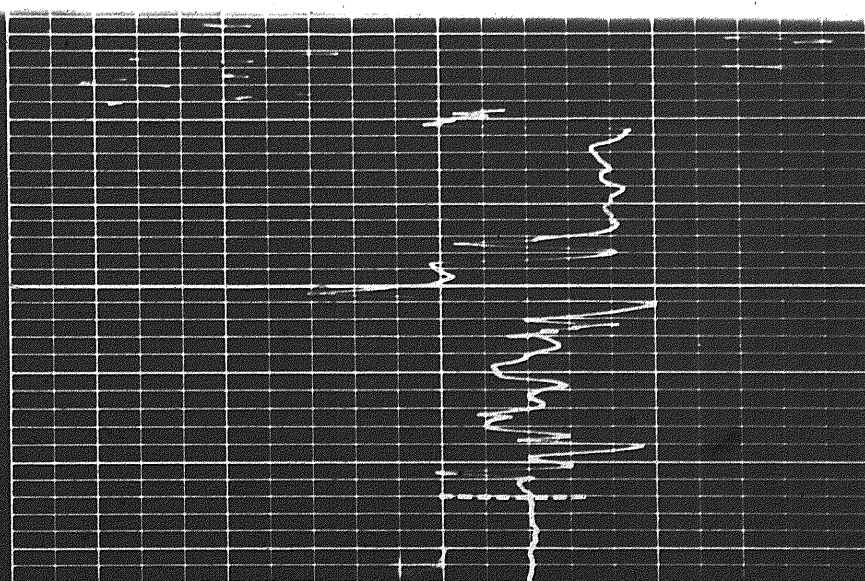
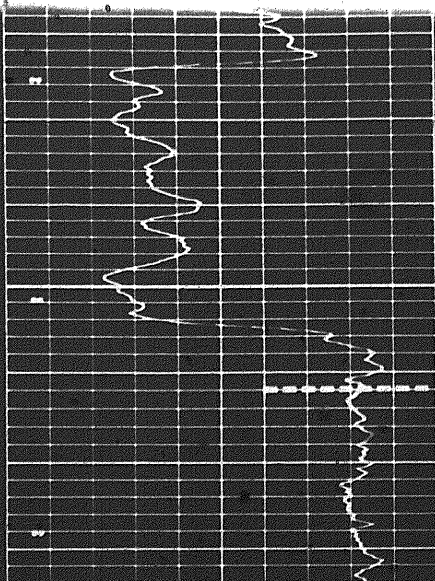
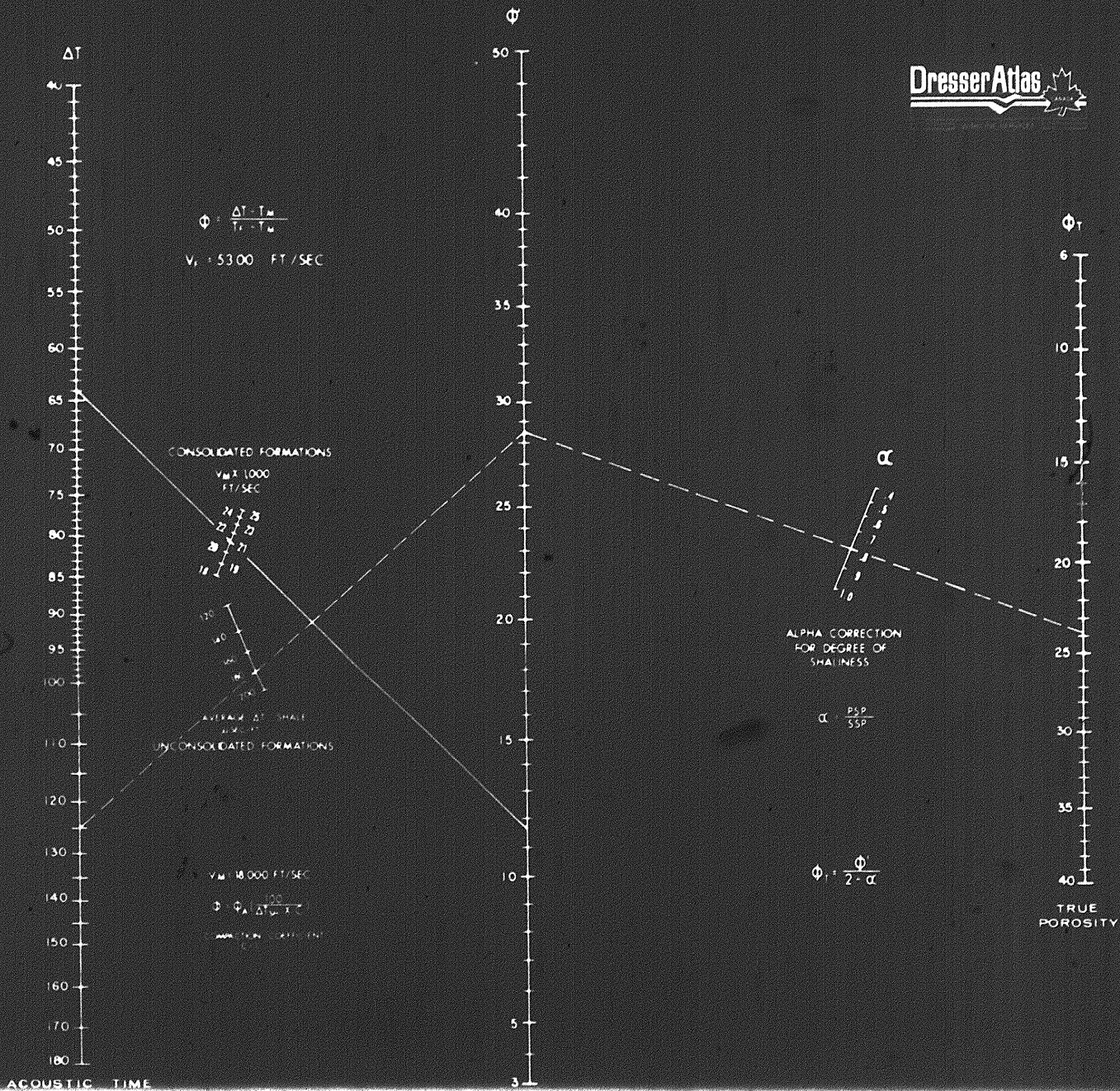



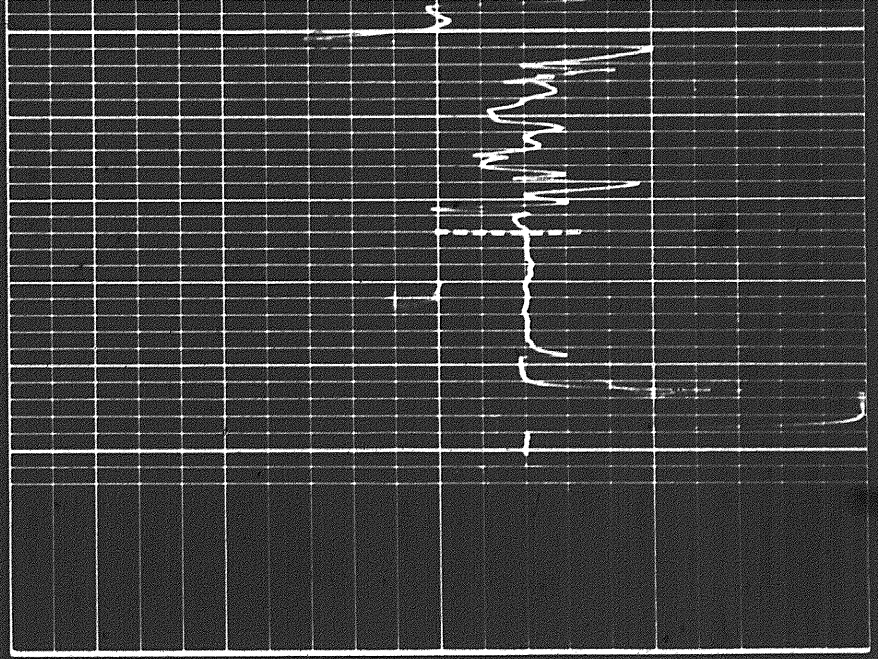
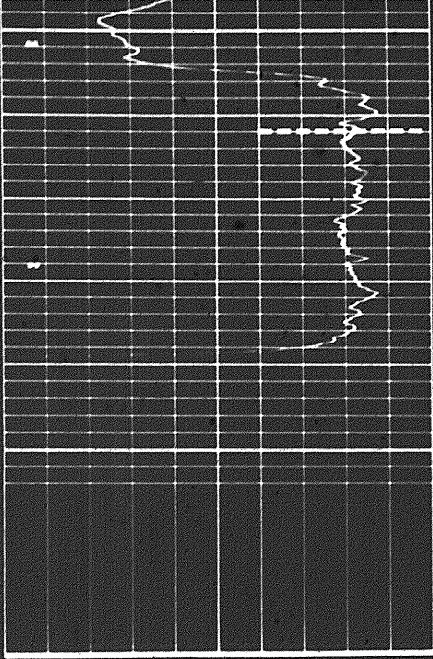

7000

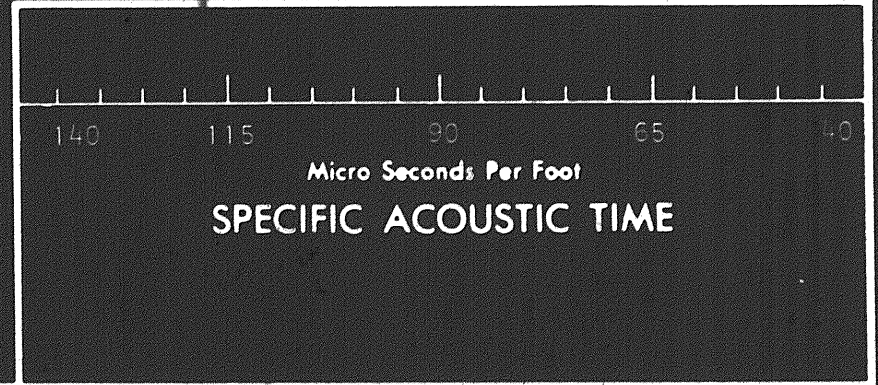
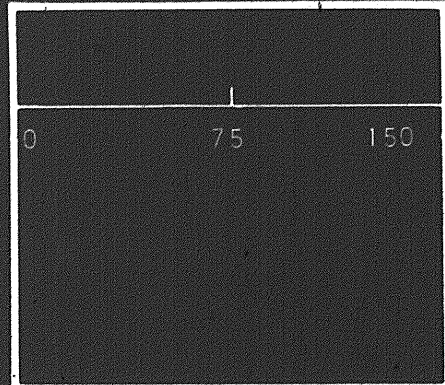

**GAMMA RAY**  
API UNITS

**DEPTH**

**ACOUSTILOG**  
T<sub>1</sub> 4 R<sub>1</sub> 1 R<sub>2</sub> 4 T<sub>2</sub>

COMPANY	CHEVRON STANDARD LTD.	LOG FR 6974	FT.
		LOG TD 6980	FT.
		DRLR TD 6980	FT.
WELL	CHEVRON SOBC WM WHITEFISH YT J-70	RM = 2.4 @ 121 F°	BHT
FIELD	WILDCAT	RMF = 4.1 @ 64 F°	
PROVINCE	YUKON TERRITORY	RMC = 6.0 @ 63 F°	
		PD ELEV. 1070	FT.
		KB ELEV. 1085	FT.
		GL ELEV. 1070	FT.



POROSITY DETERMINATION FROM ACOUSTILOG



209





20 of 20

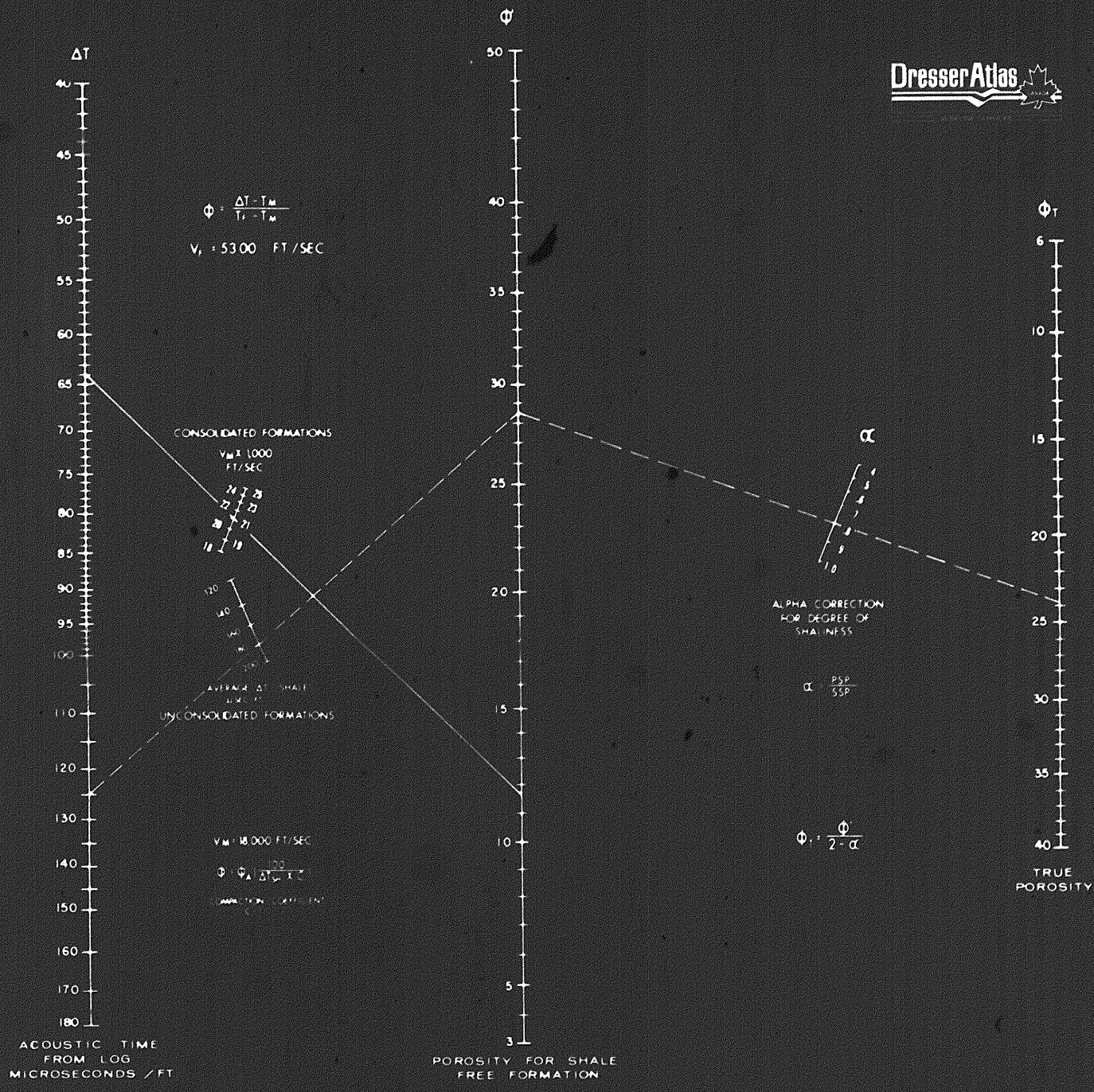

G R LOG CALIBRATION	
AFTER LOG	
A P I UNITS OF CALIB. STD.	224
SENSITIVITY READING	505
MULTIPLIER	X1
ZERO SUPPRESSION	0
TIME CONSTANT	4
MEASURED CHART DIVISIONS	15.0

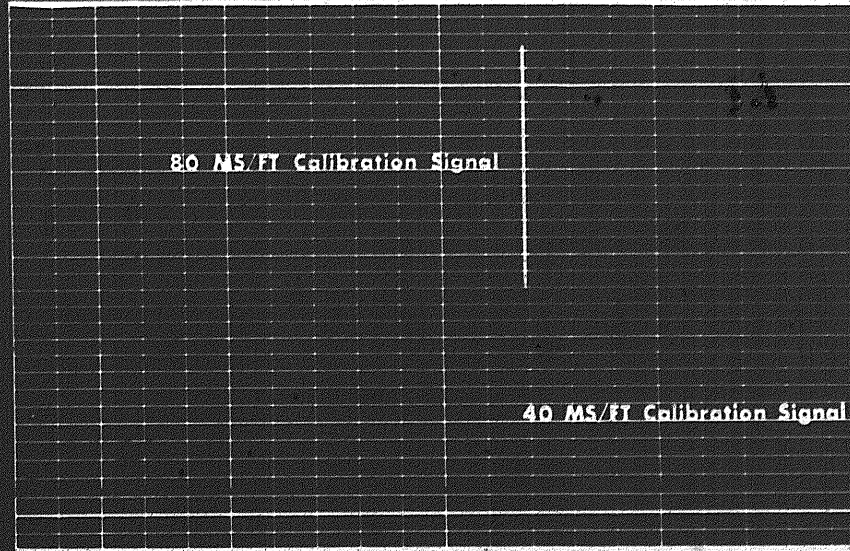



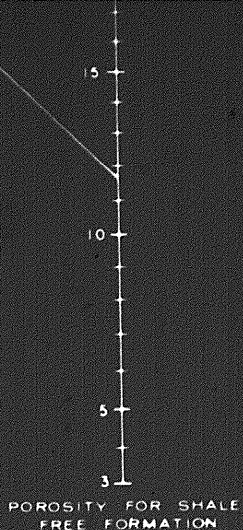
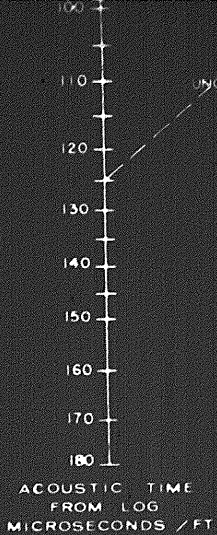

$\alpha$  PSP  
SSP

$$\phi = \frac{\phi}{2 - \alpha}$$

TRUE  
POROSITY

**G R LOG CALIBRATION**

AFTER LOG

A P I UNITS OF CALIB. STD.  
SENSITIVITY READING  
MULTIPLIER  
ZERO SUPPRESSION  
TIME CONSTANT  
MEASURED CHART DIVISIONS

224  
505  
X1  
0  
4  
15.0

80 MS/FT Calibration Signal

40 MS/FT Calibration Signal

**G R LOG CALIBRATION**

BEFORE LOG

A P I UNITS OF CALIB. STD.  
SENSITIVITY READING  
MULTIPLIER  
ZERO SUPPRESSION  
TIME CONSTANT  
MEASURED CHART DIVISIONS

224  
505  
X1  
0  
4  
15.0

80 MS/FT Calibration Signal

40 MS/FT Calibration Signal