

500

1600

1700

1800

1900

2000

2100

Mech SP Shift

0

20

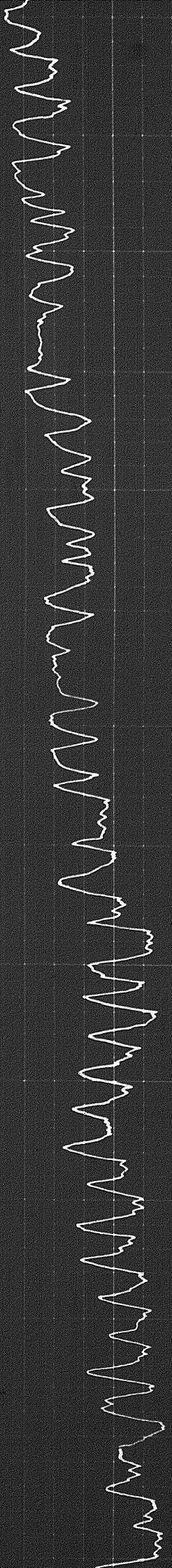

2000

2100

2200

2300

2400

2500

2600

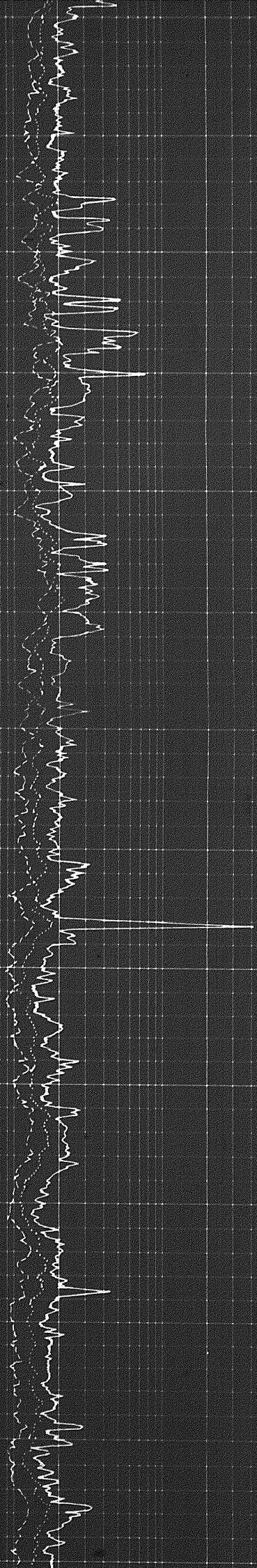

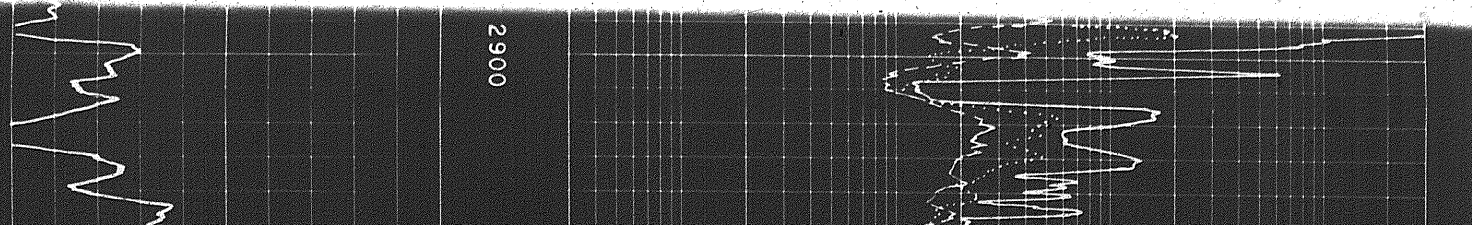
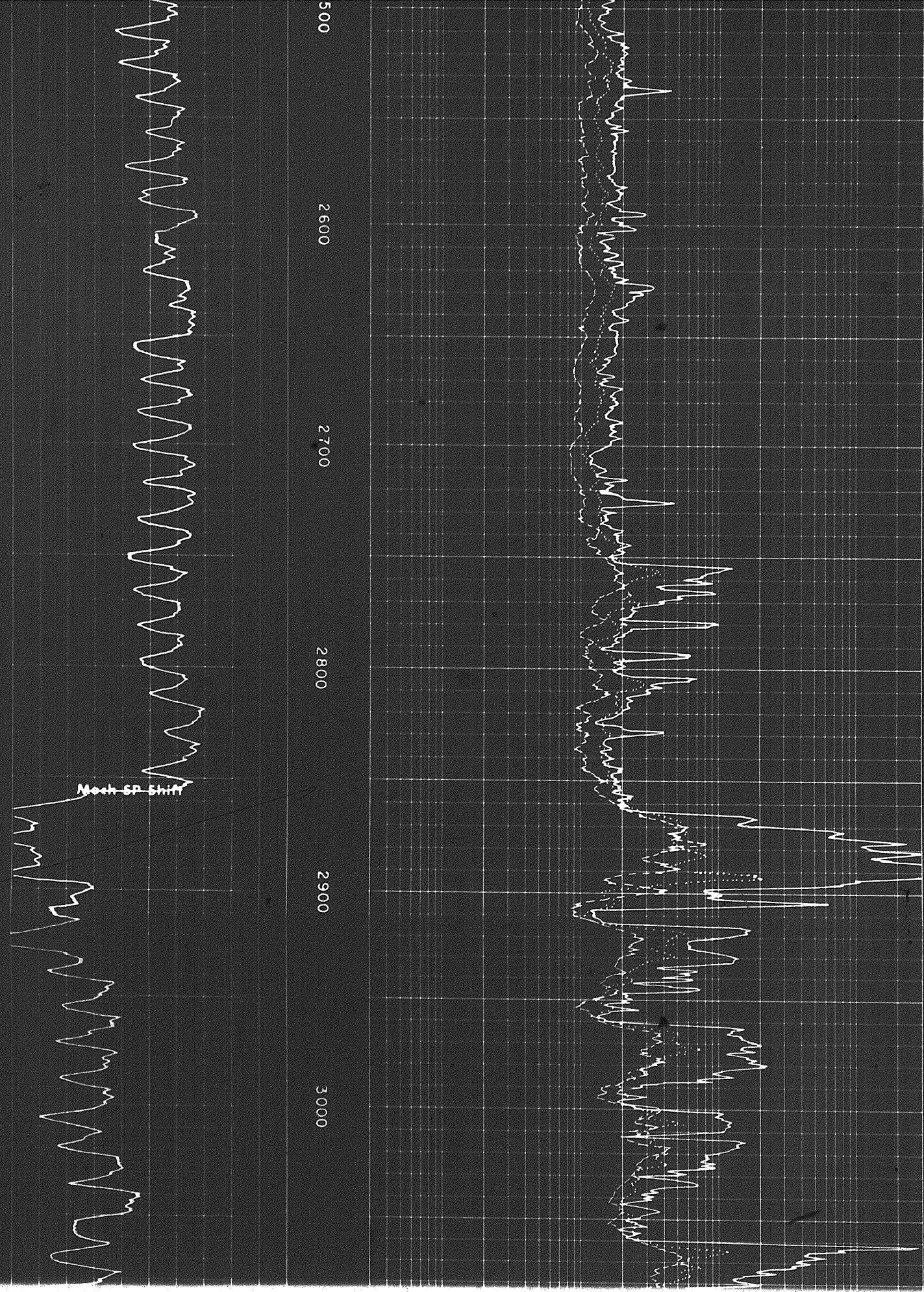

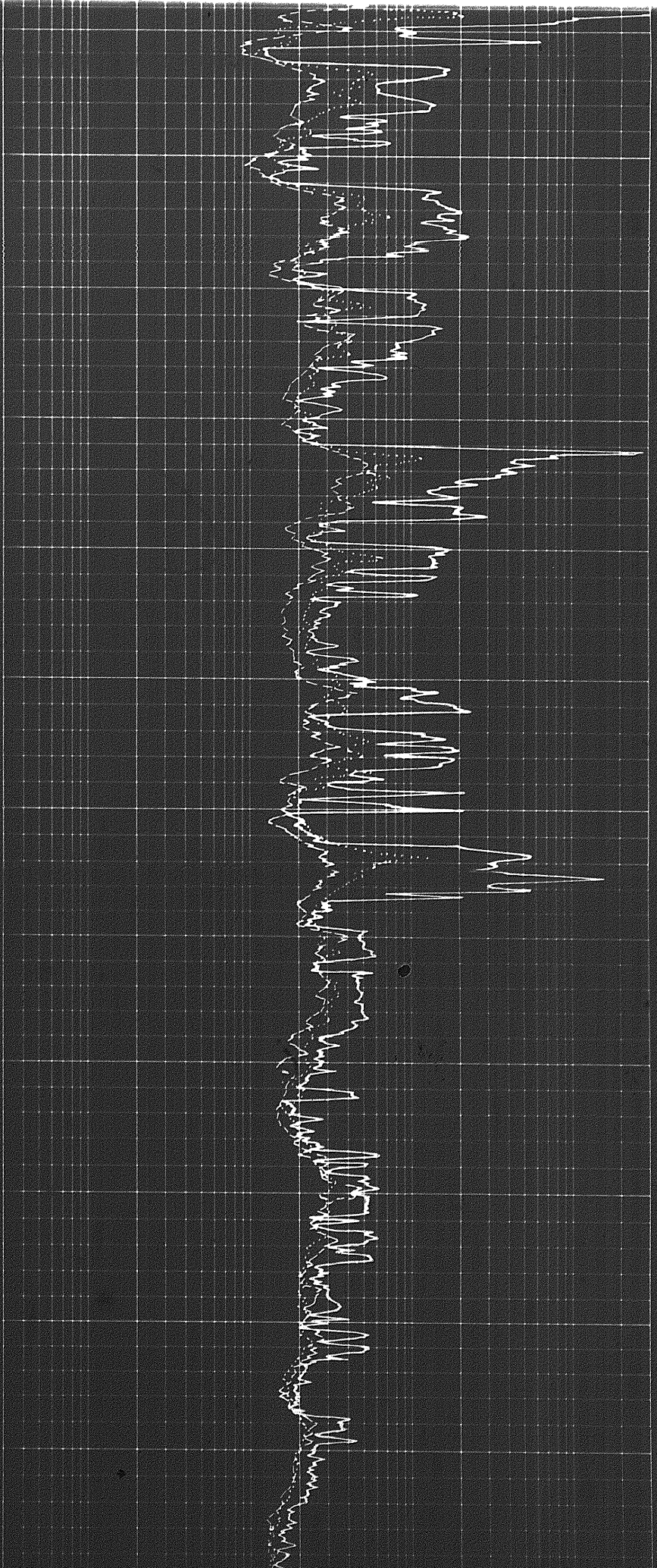
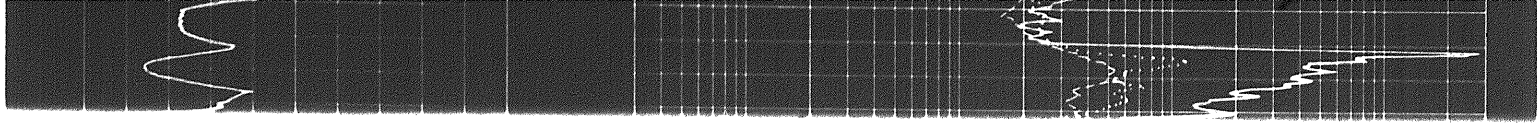

2900

3000

3100

3200

3300

3400

3500

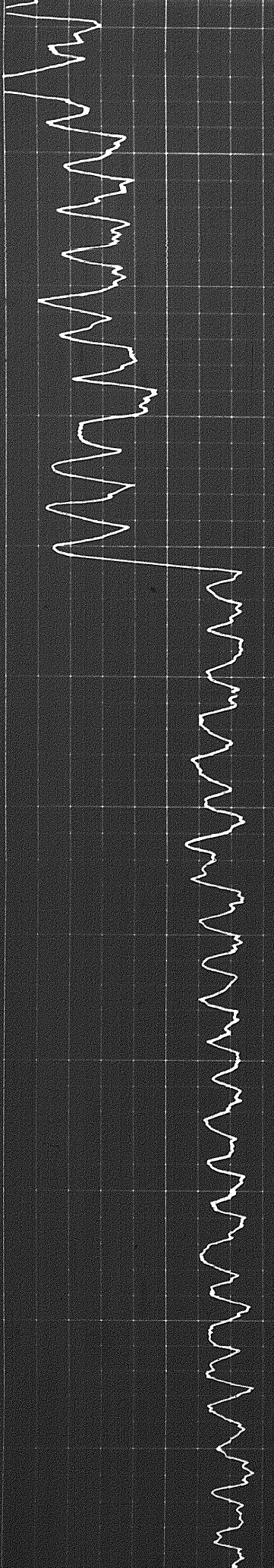

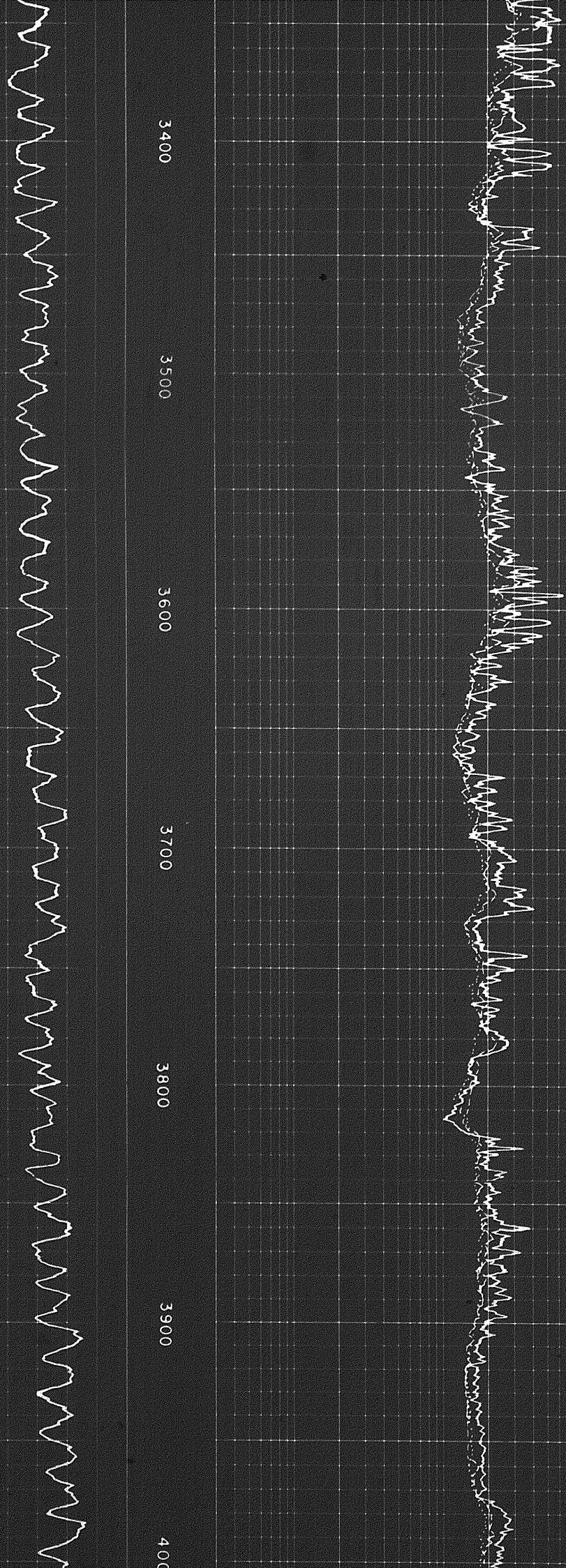

304

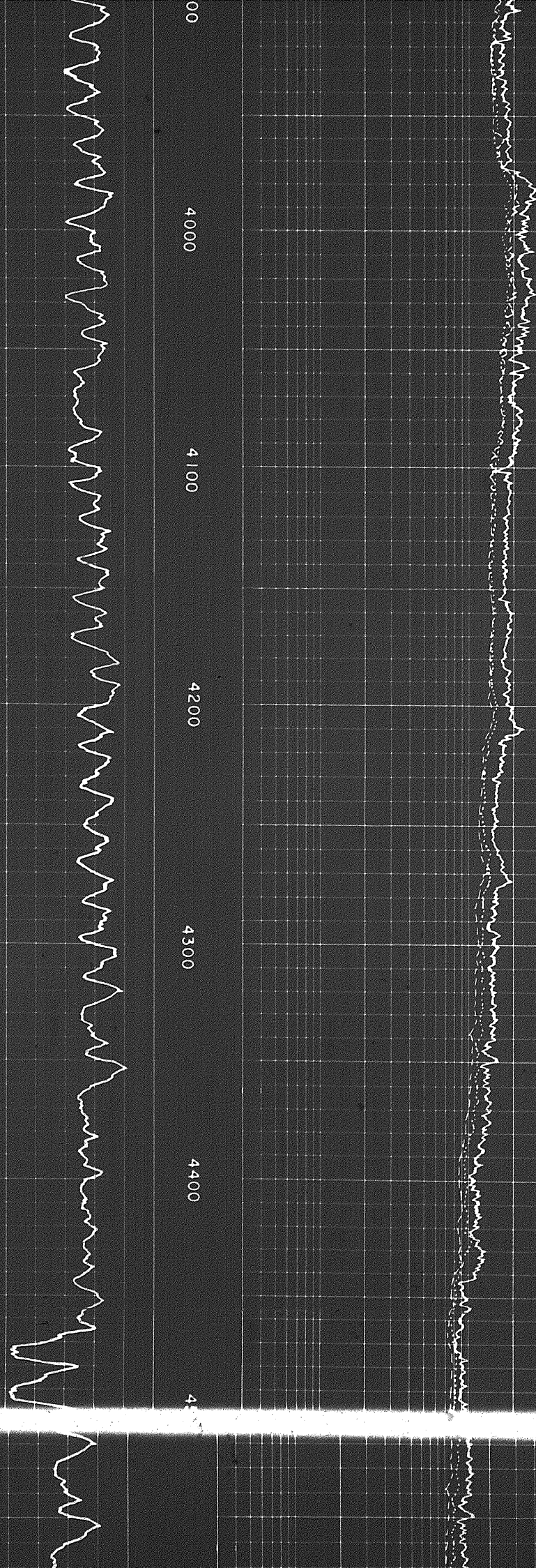

00

4000

4100

4200

4300

4400

4500

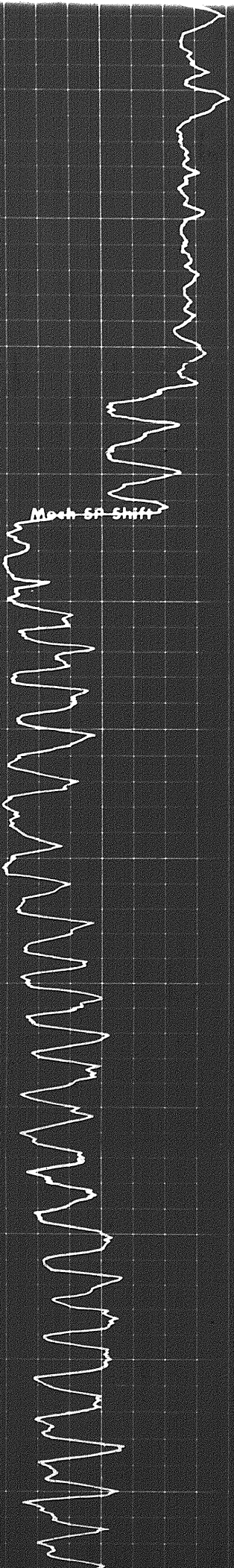

4400

4500

4600

4700

4800

4900

4

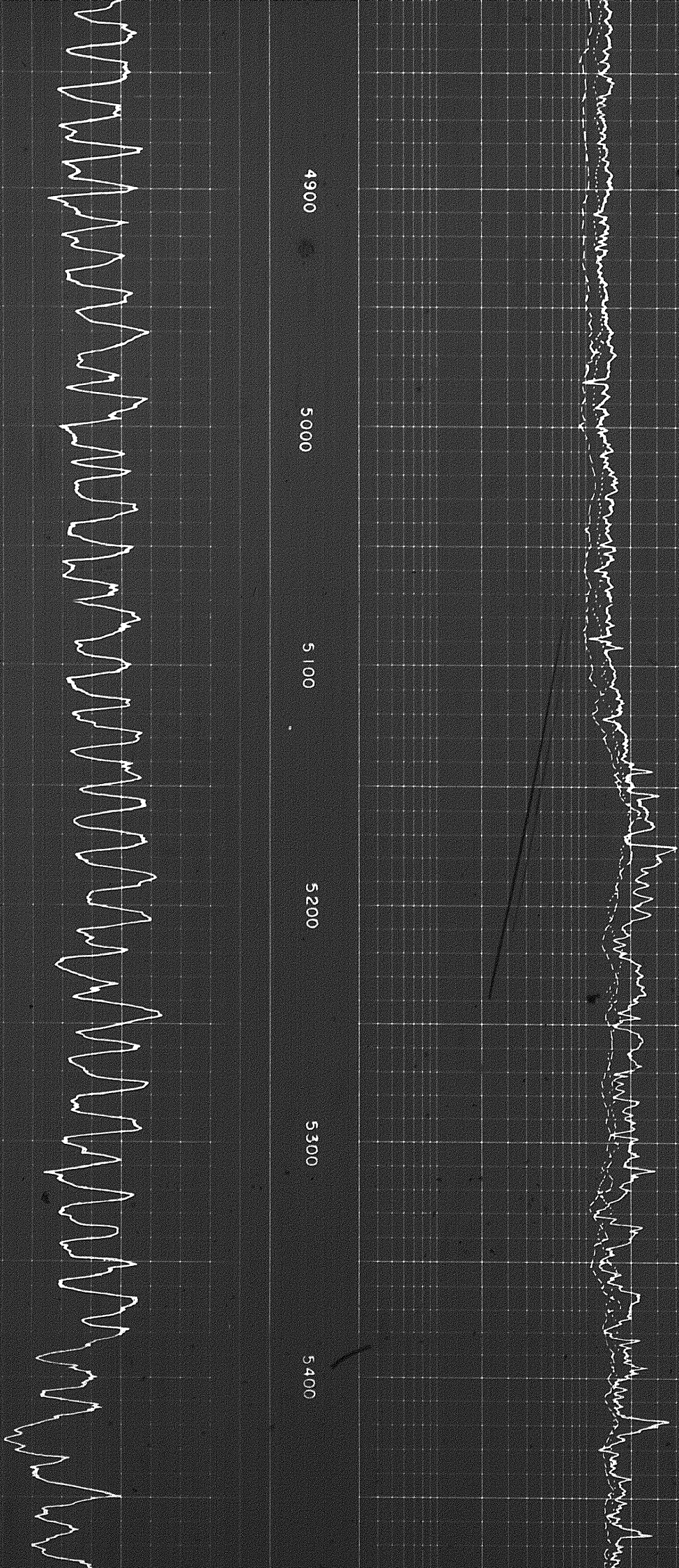

4900

5000

5100

5200

5300

5400

49

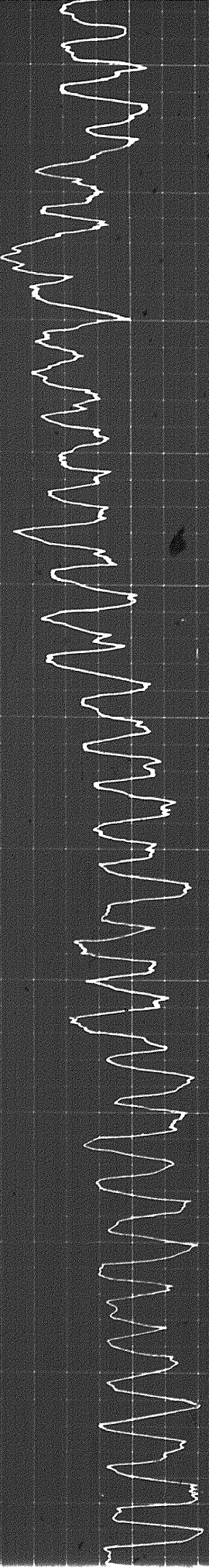

5400

5500

5600

5700

5800

5900

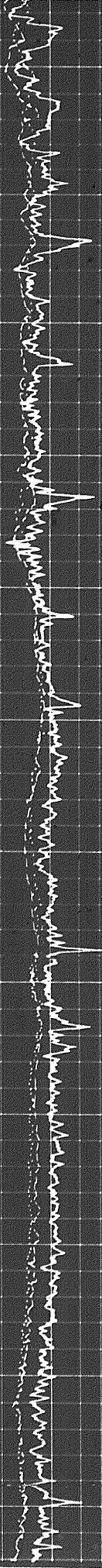

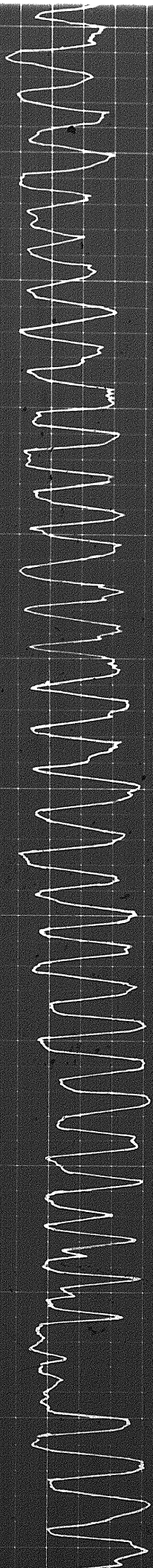

5800

5900

6000

6100

6200

6300

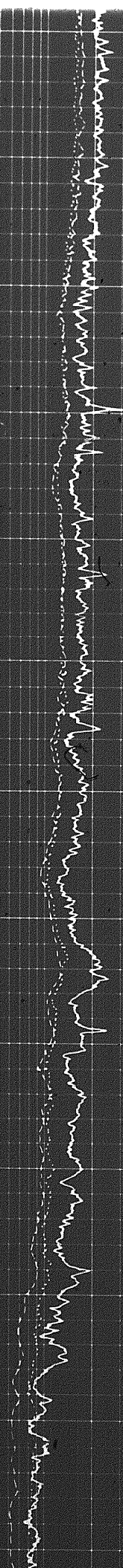

5 of

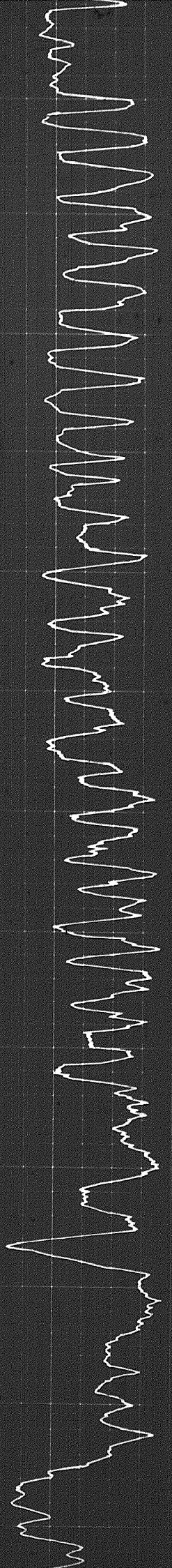

6300

6400

6500

6600

6700

6800

6900

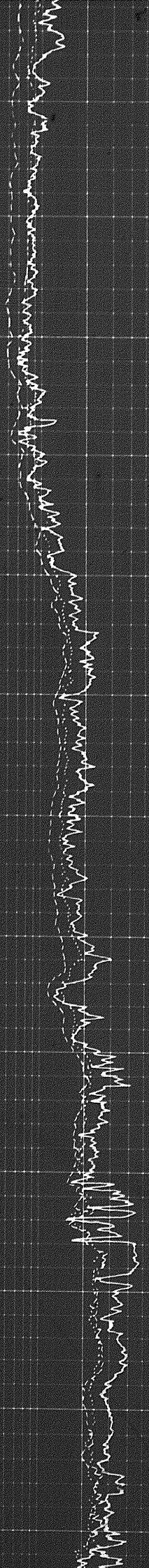

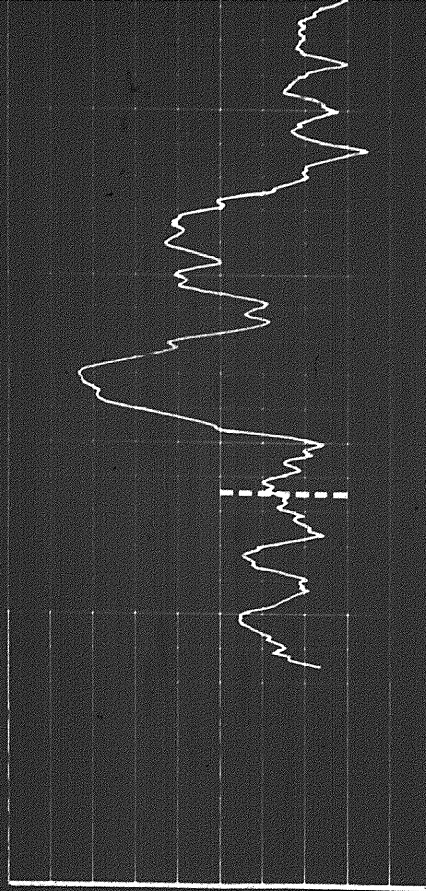

6900
7000
6975'
6977'
6980'

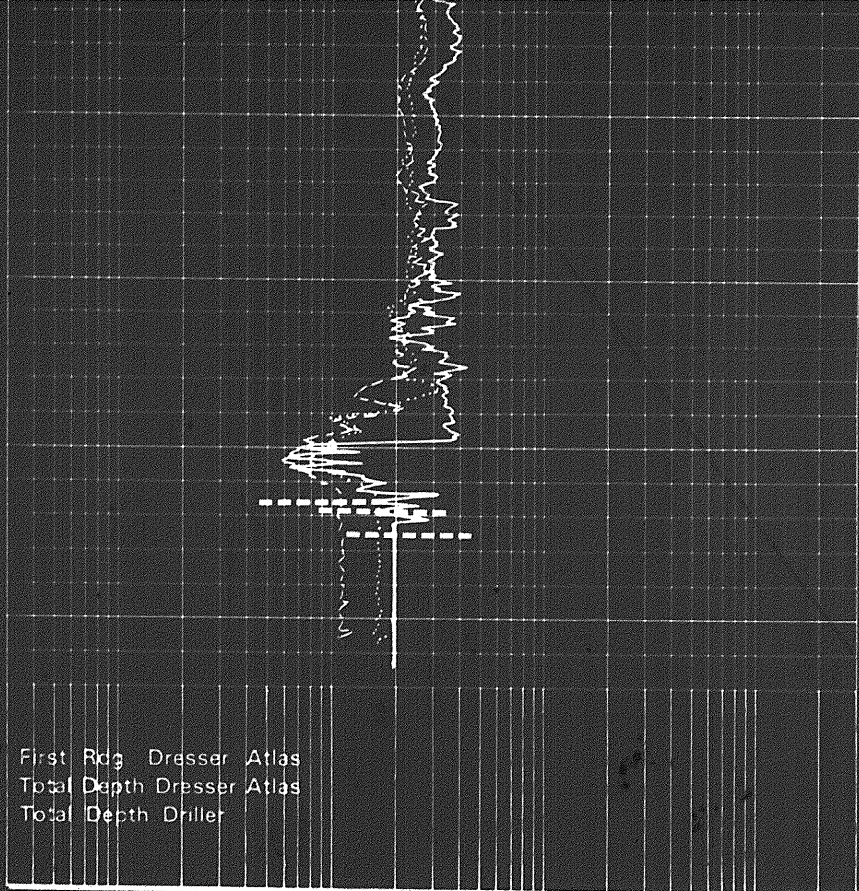

First Rig Dresser Atlas
Total Depth Dresser Atlas
Total Depth Driller

SPONTANEOUS POTENTIAL Millivolts	DEPTH	RESISTIVITY ohms - m ² /m				
- → 10 ← +		SHALLOW FOCUSED LOG				
		3	1.0	10	100	1000
		MEDIUM INDUCTION LOG				
- → 10 ← +		SHALLOW FOCUSED LOG				
		3	1.0	10	100	1000
		MEDIUM INDUCTION LOG				

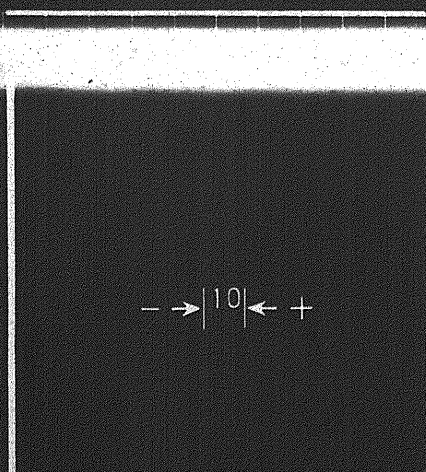

6900
7000
6975'
6977'
6980'

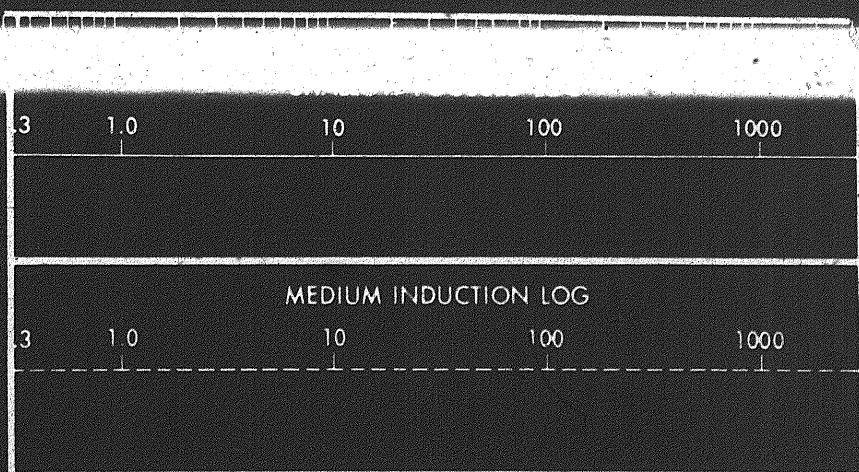

First Rig Dresser Atlas
Total Depth Dresser Atlas
Total Depth Driller

- → | 10 | ← +

MEDIUM INDUCTION LOG

3 1.0 10 100 1000

DEEP INDUCTION LOG

3 1.0 10 100 1000

006

Casing

1000

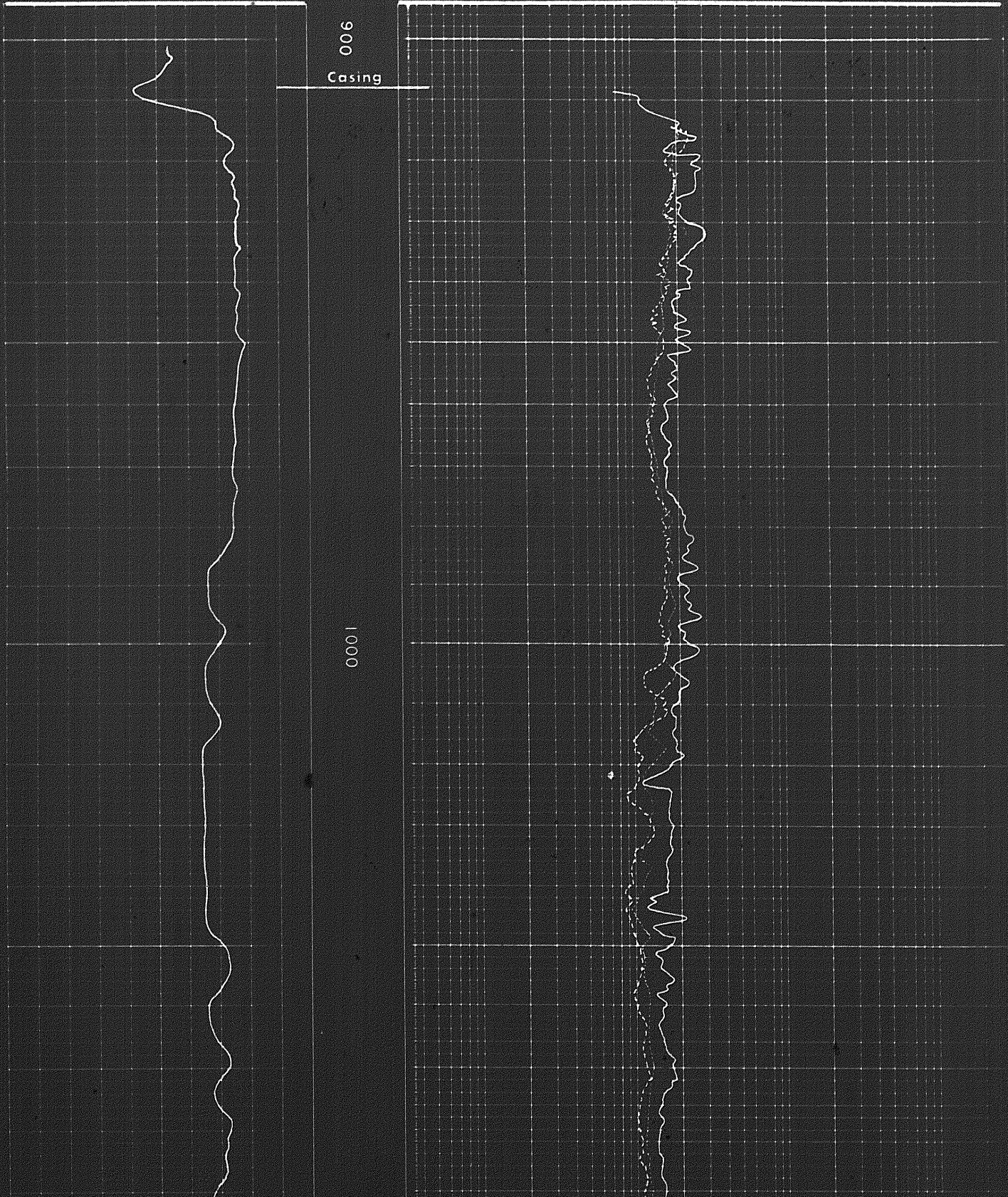

6 of 7



1100

1200

1300

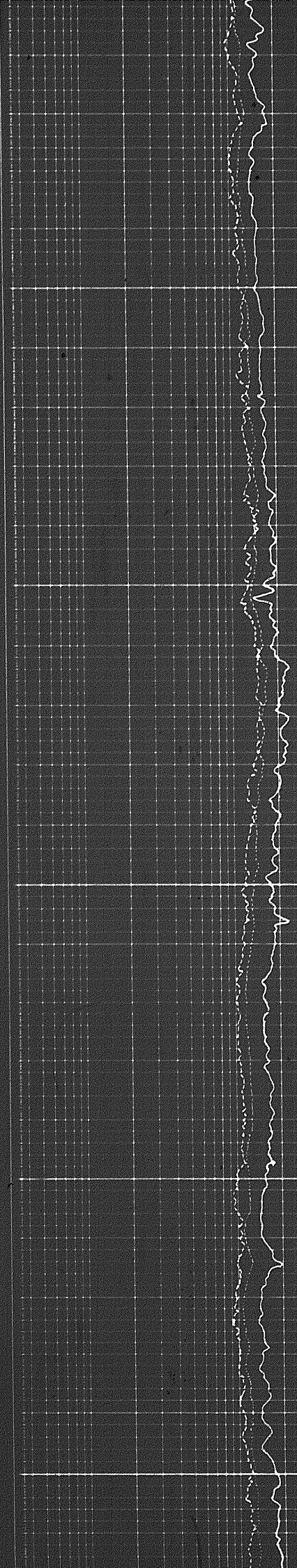

1300

1400

1400

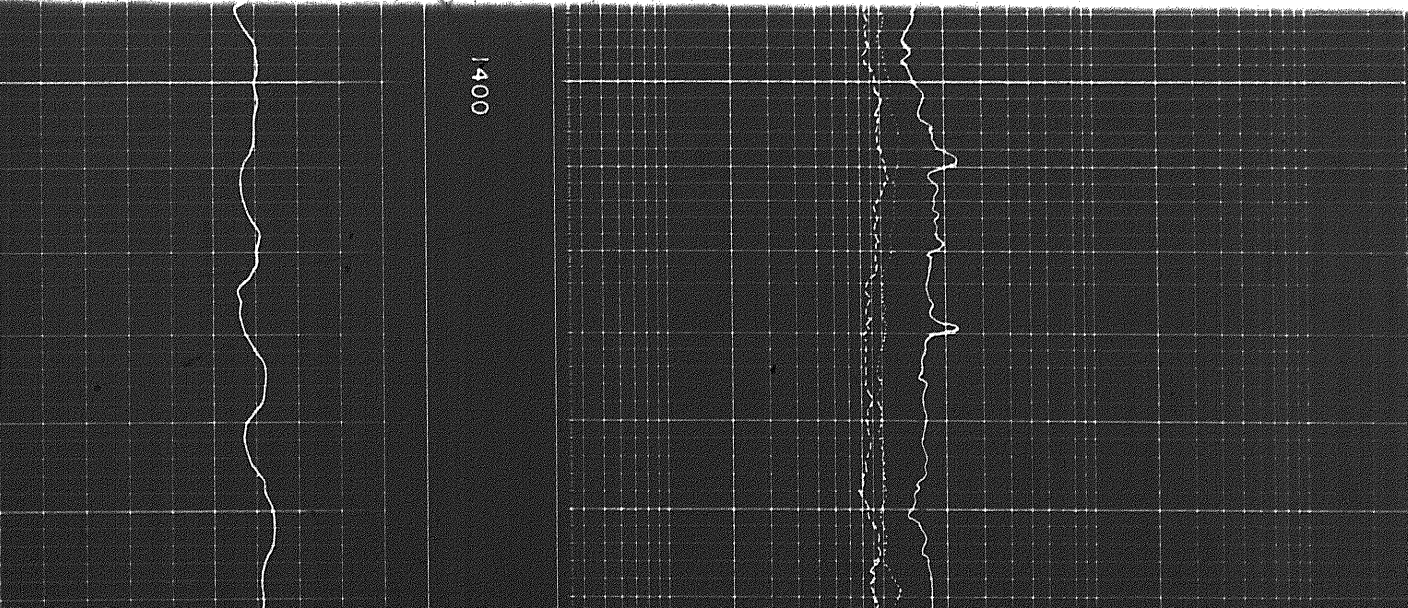
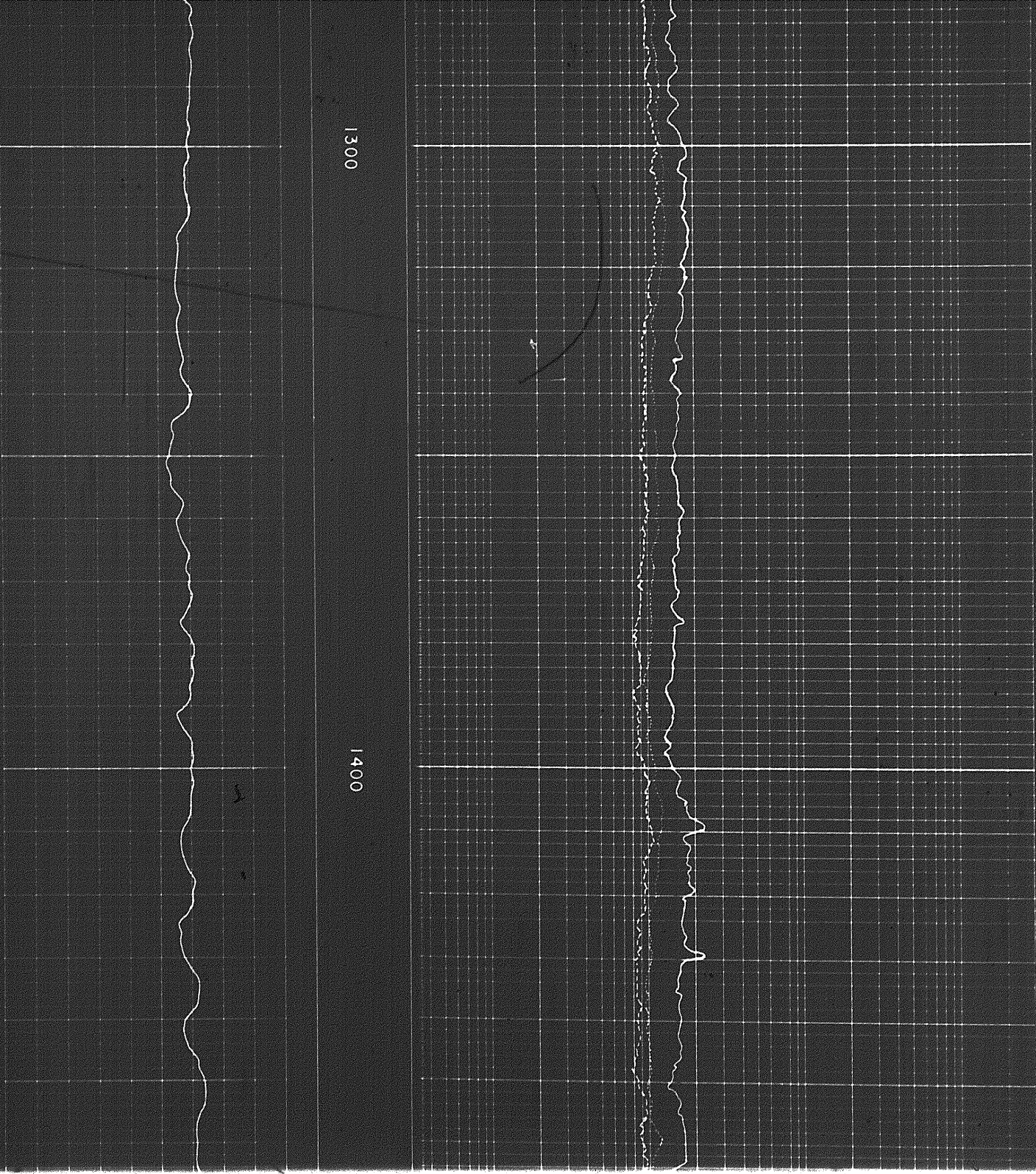

76

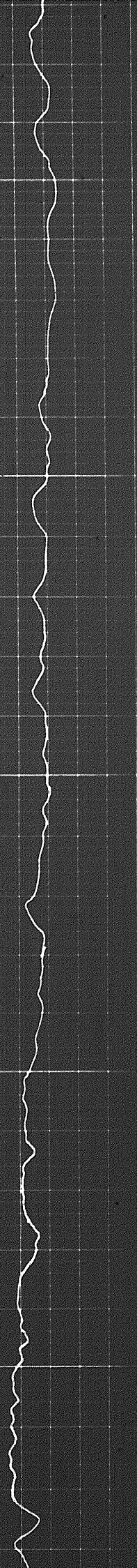

1500

1600

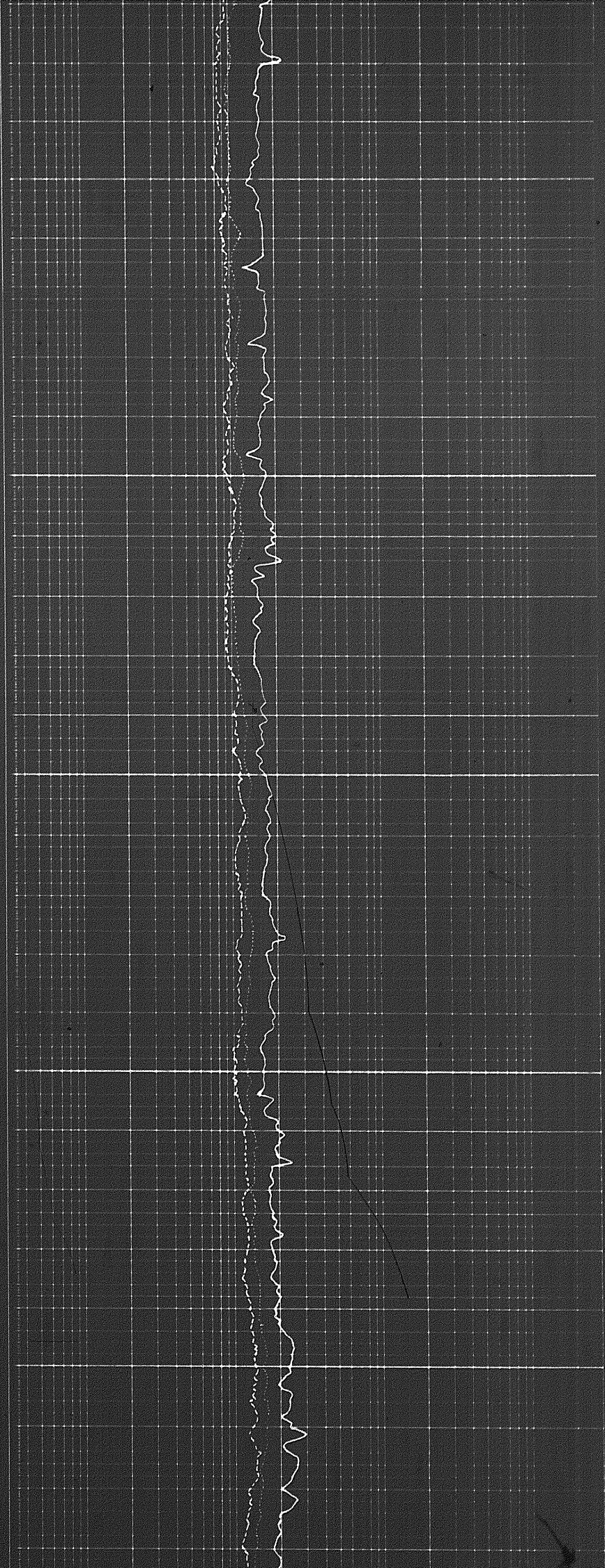

12

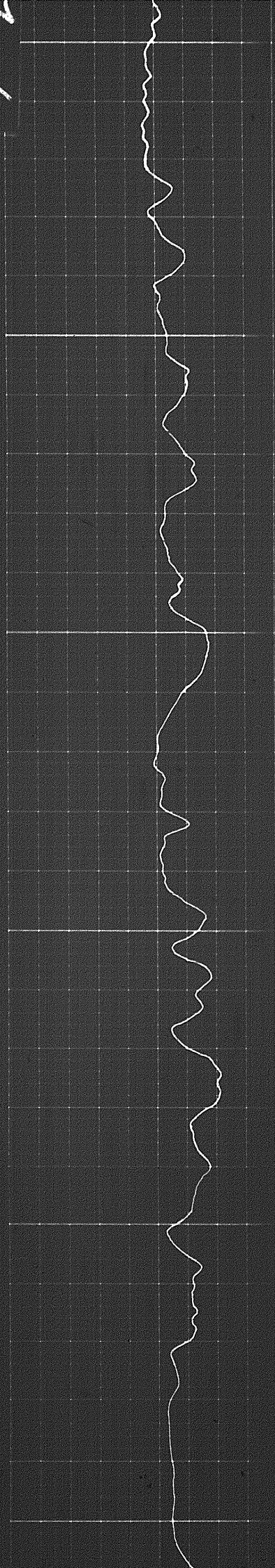

1700

1800

1900

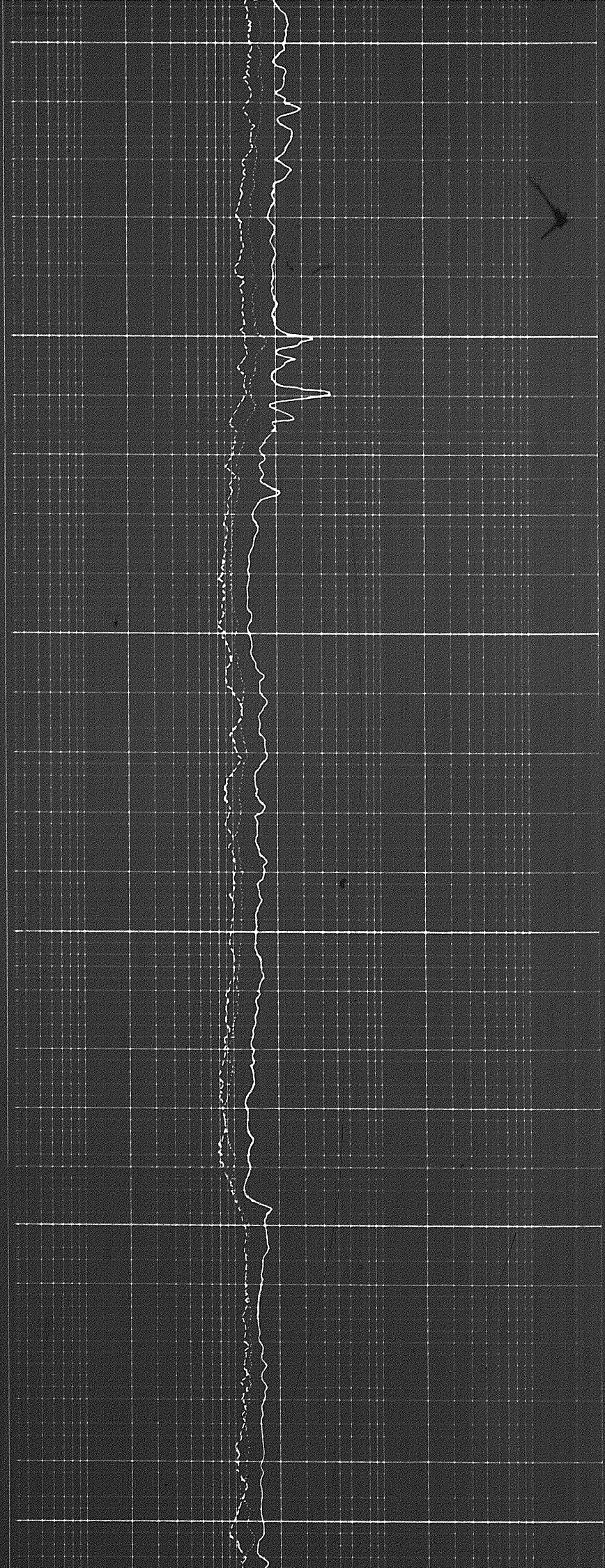

Mech-SP-Shift

1900

2000

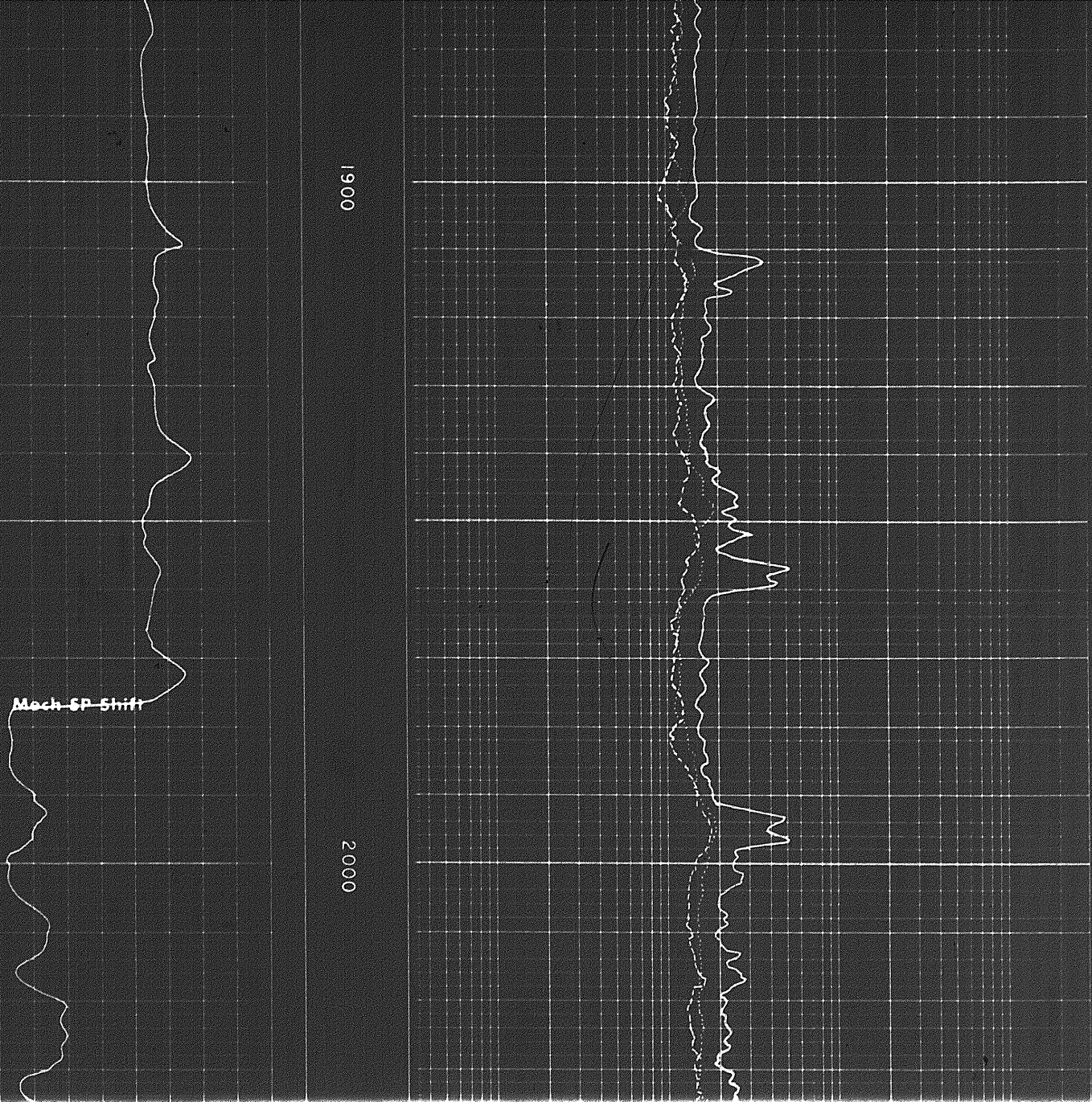

Mech-SP-Shift

2000

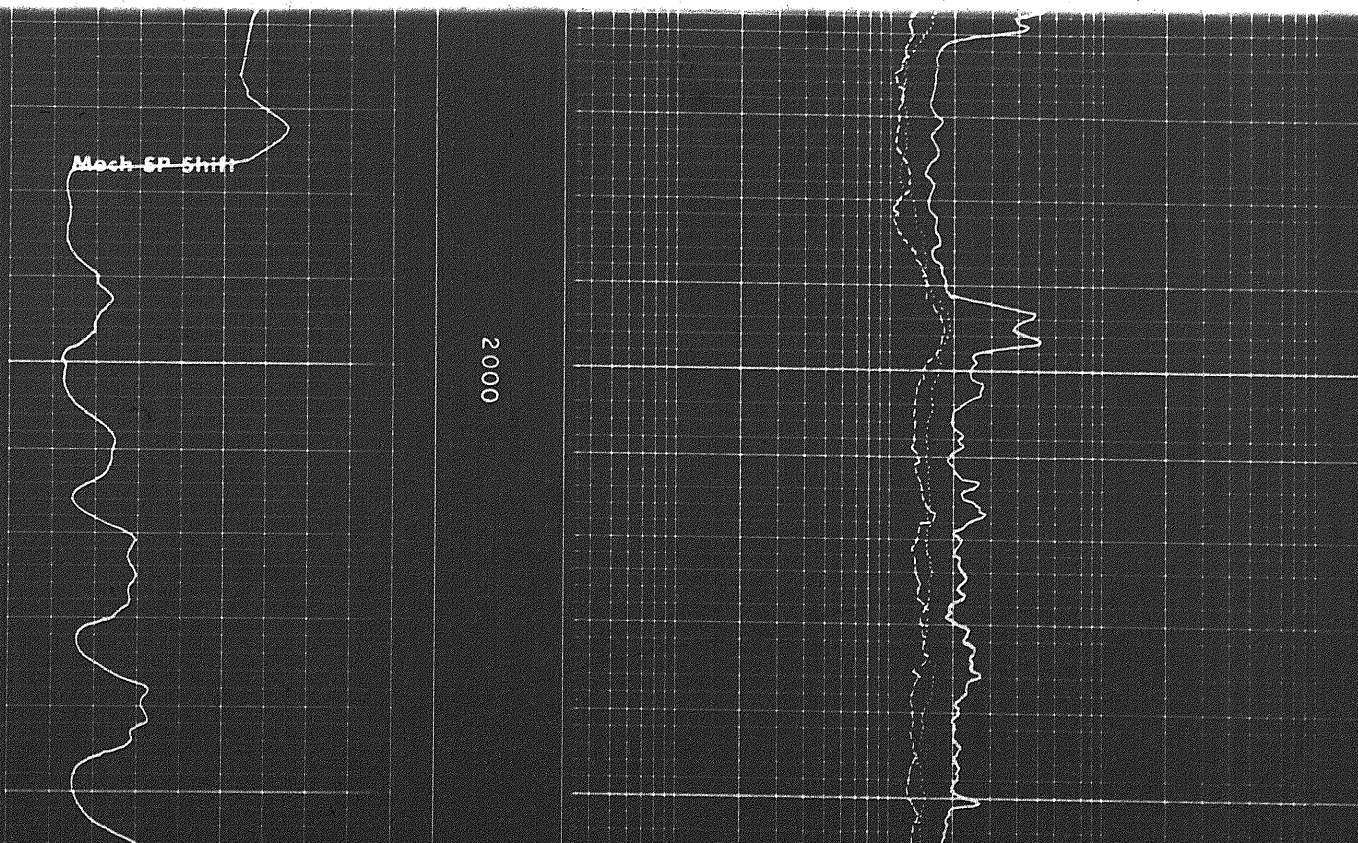

201

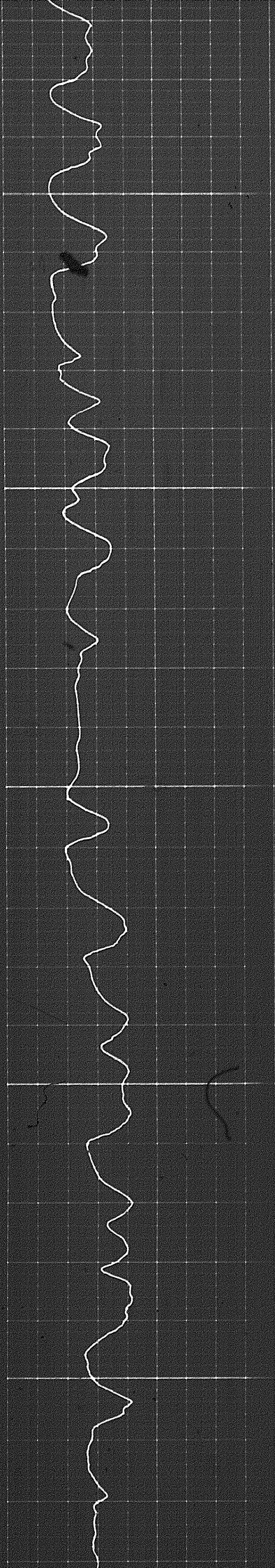

2100

2200

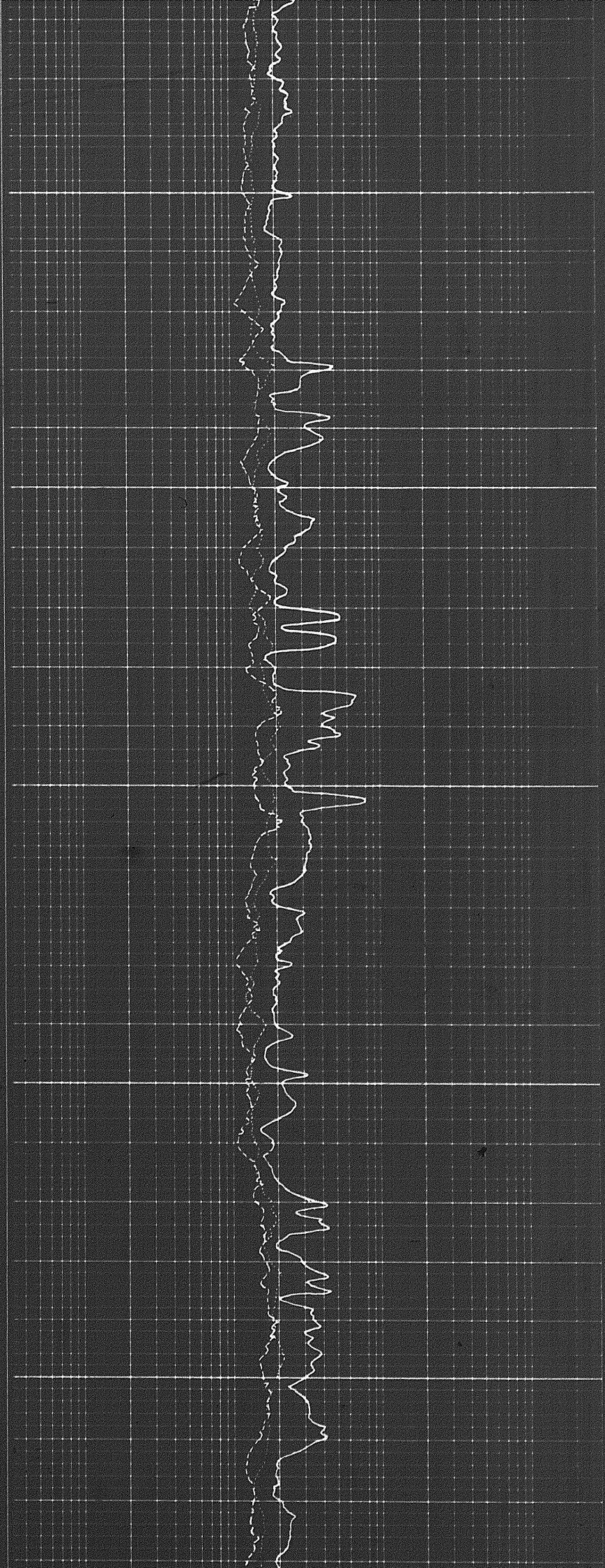

808

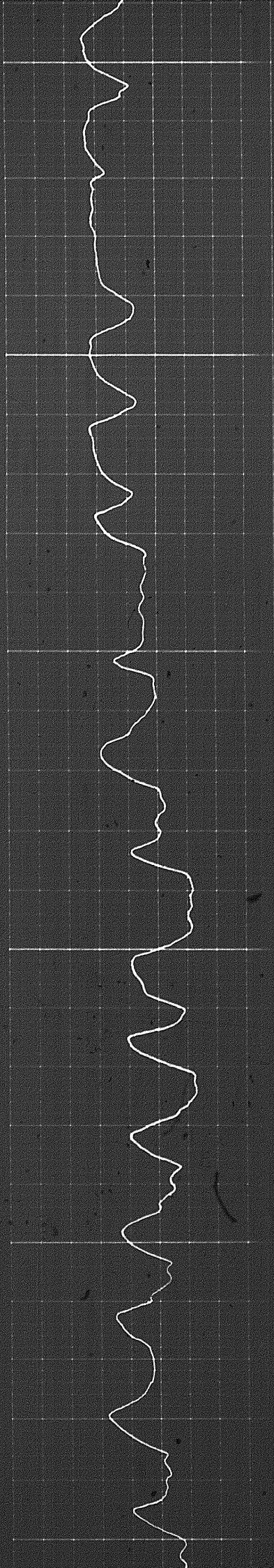

2300

2400

2500

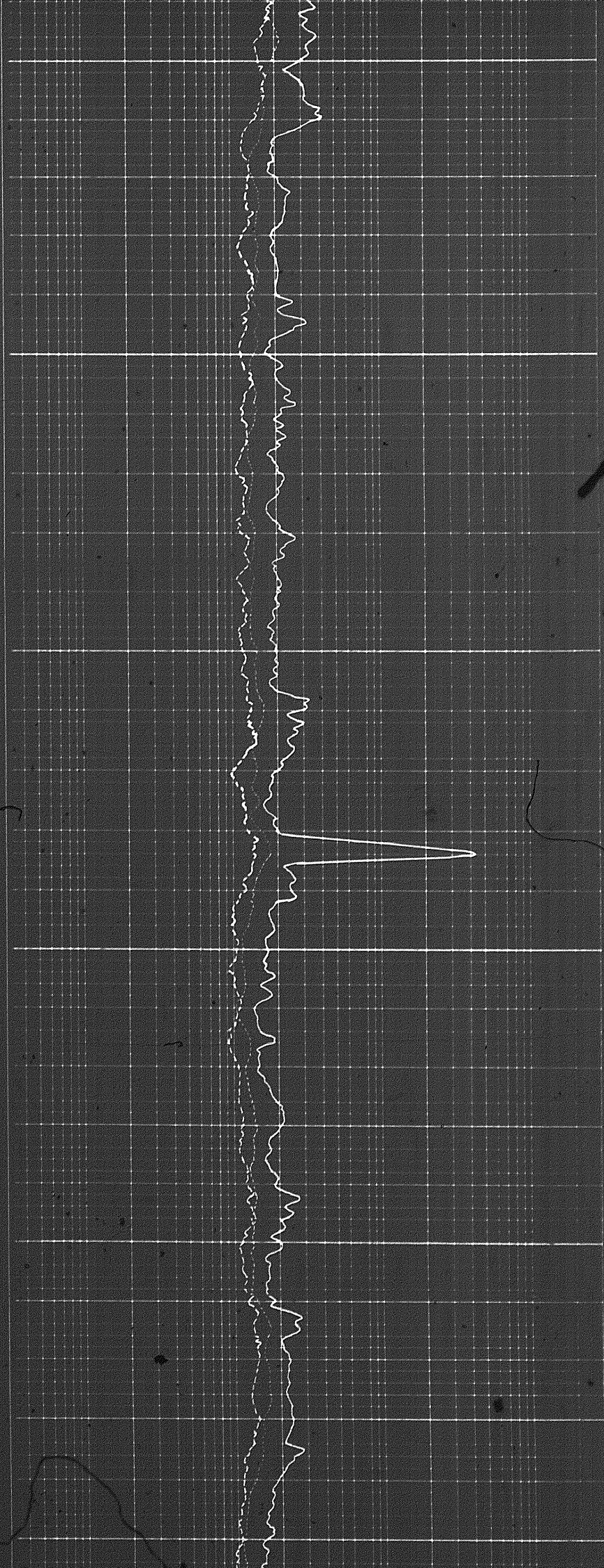



2400

2500

26



2600

2700

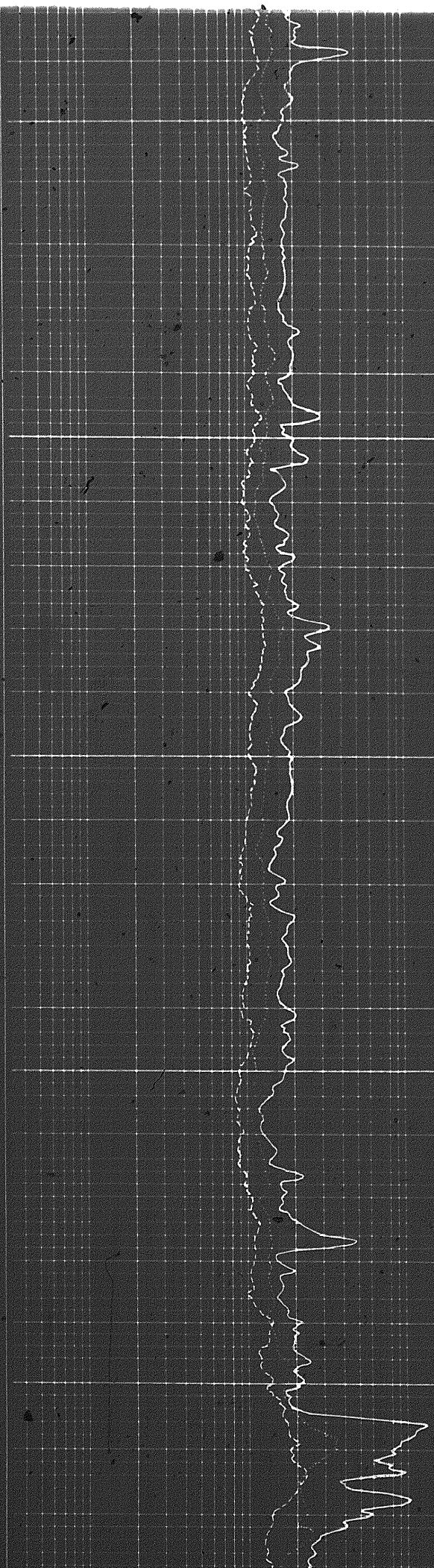

924

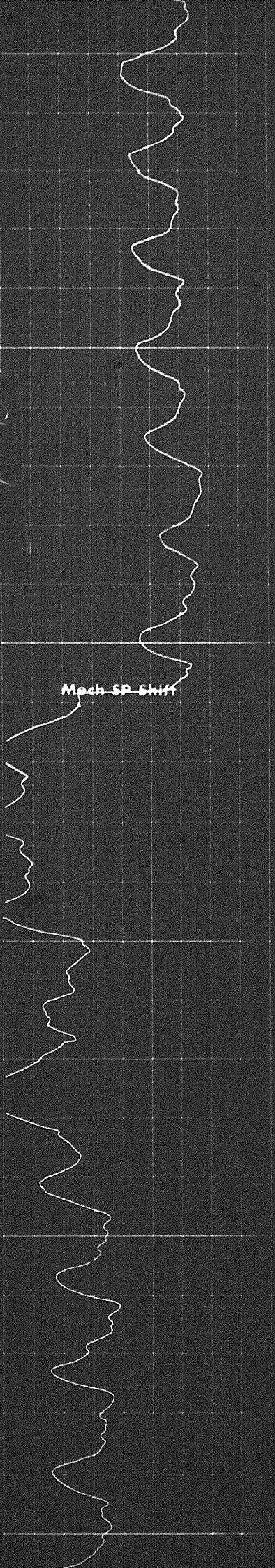

Mach SP Shift

2800

2900

3000

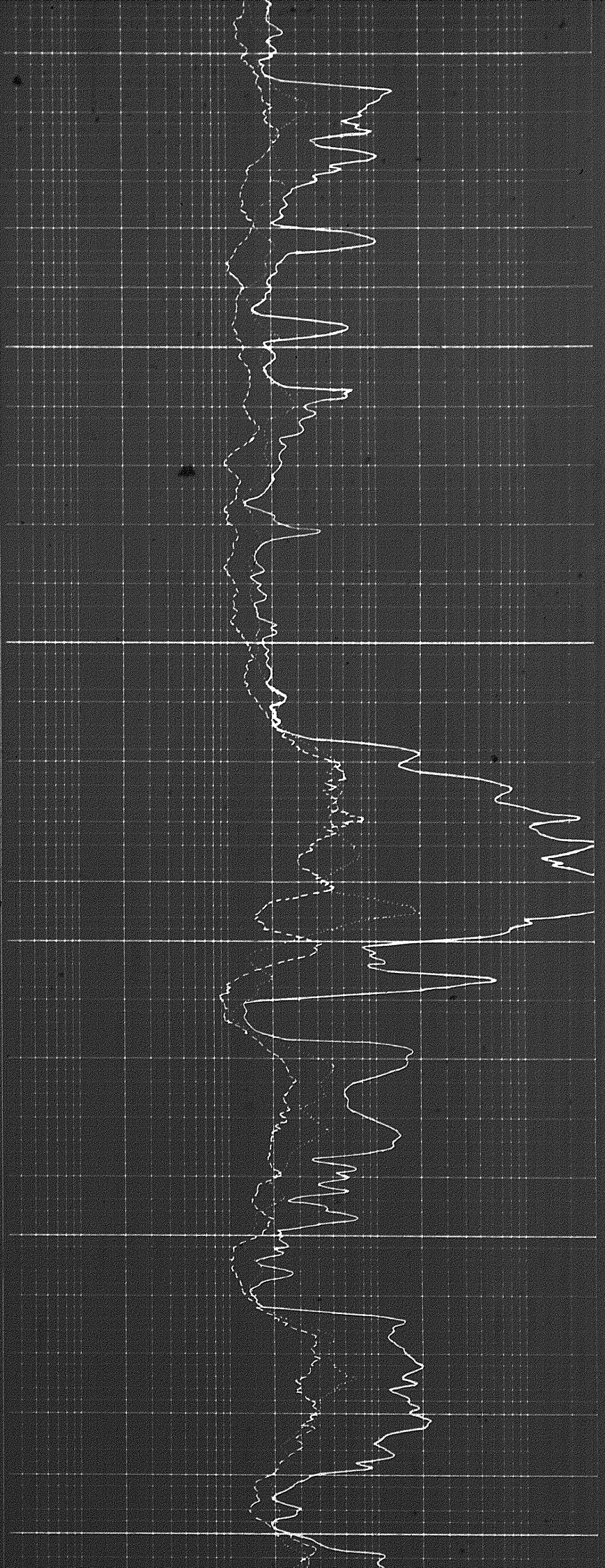

3 000

3 100

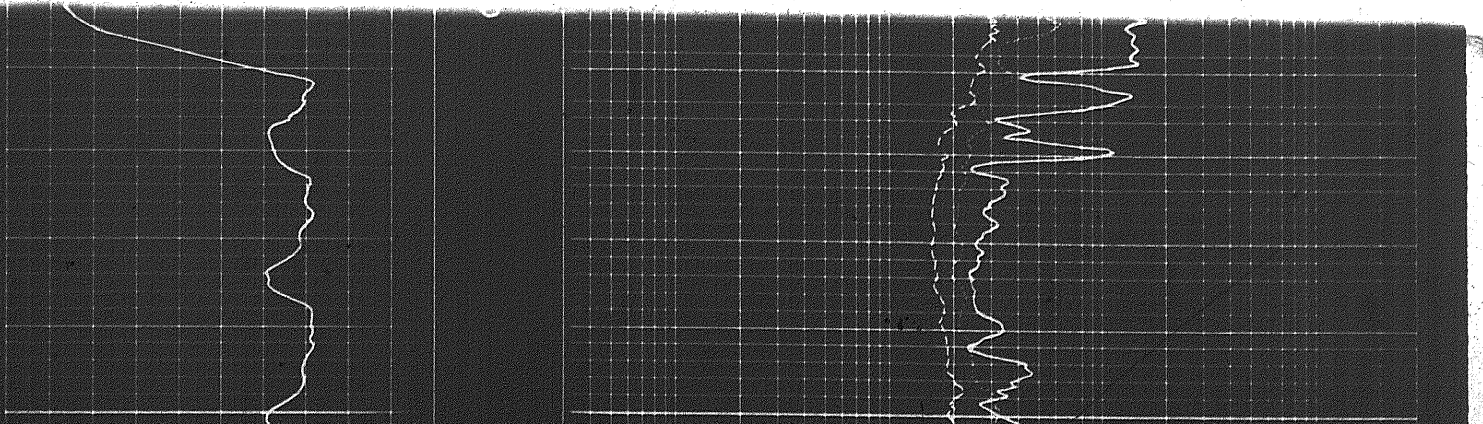
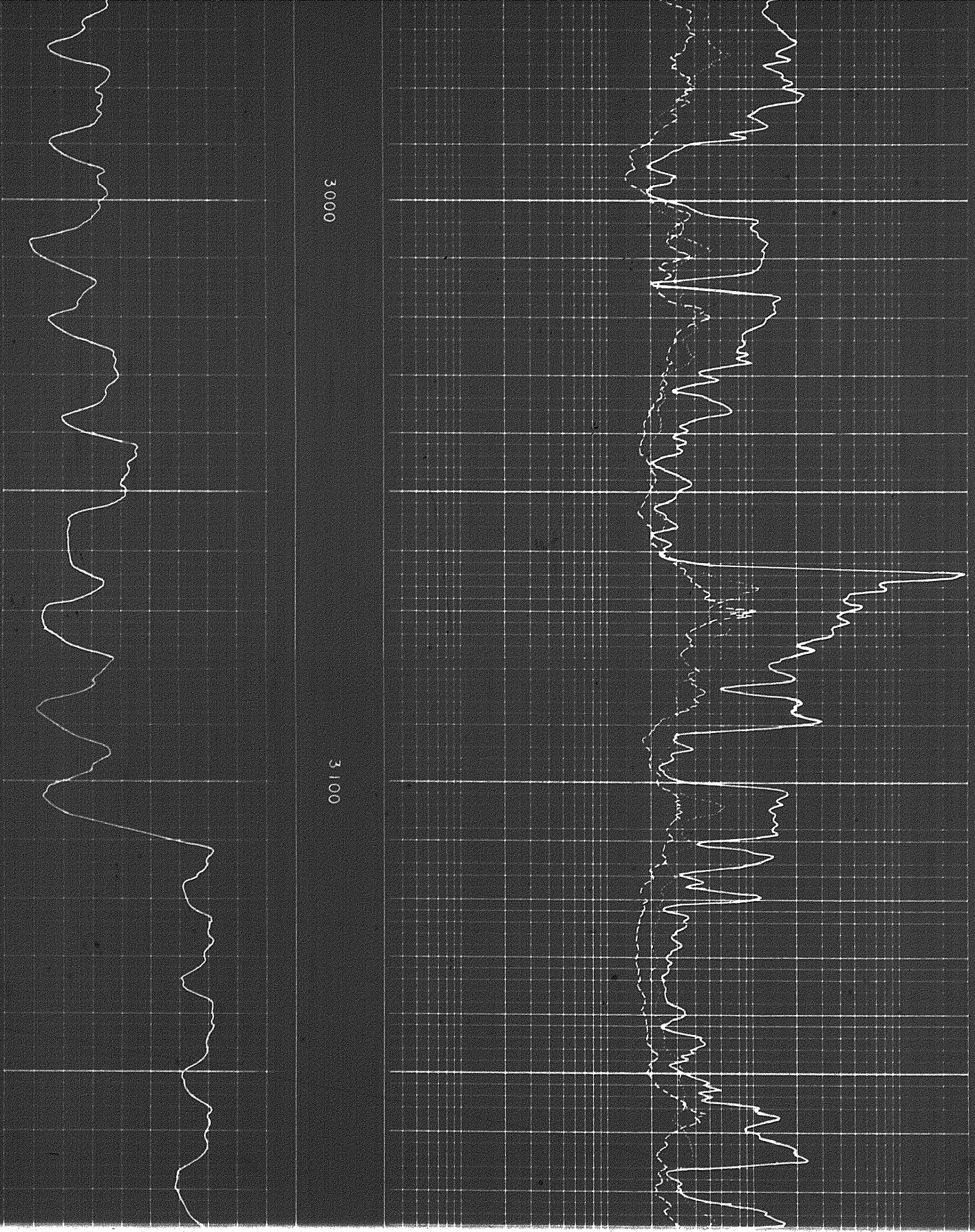

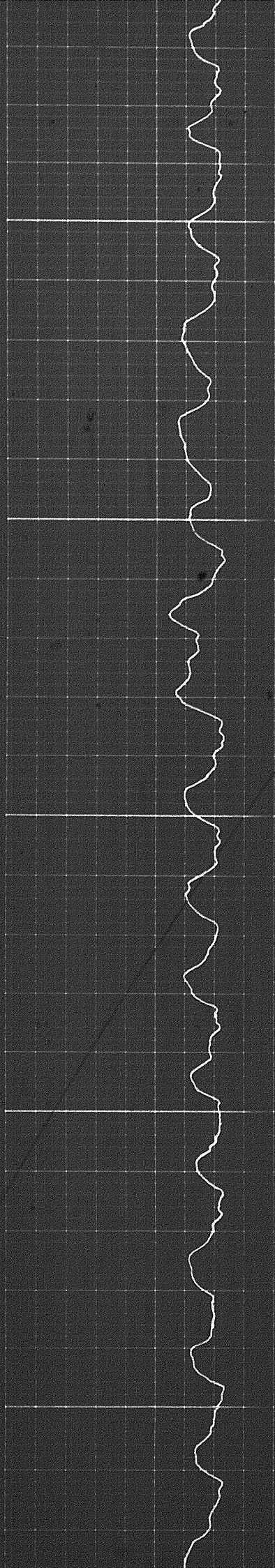

3 2 0 0

3 3 0 0

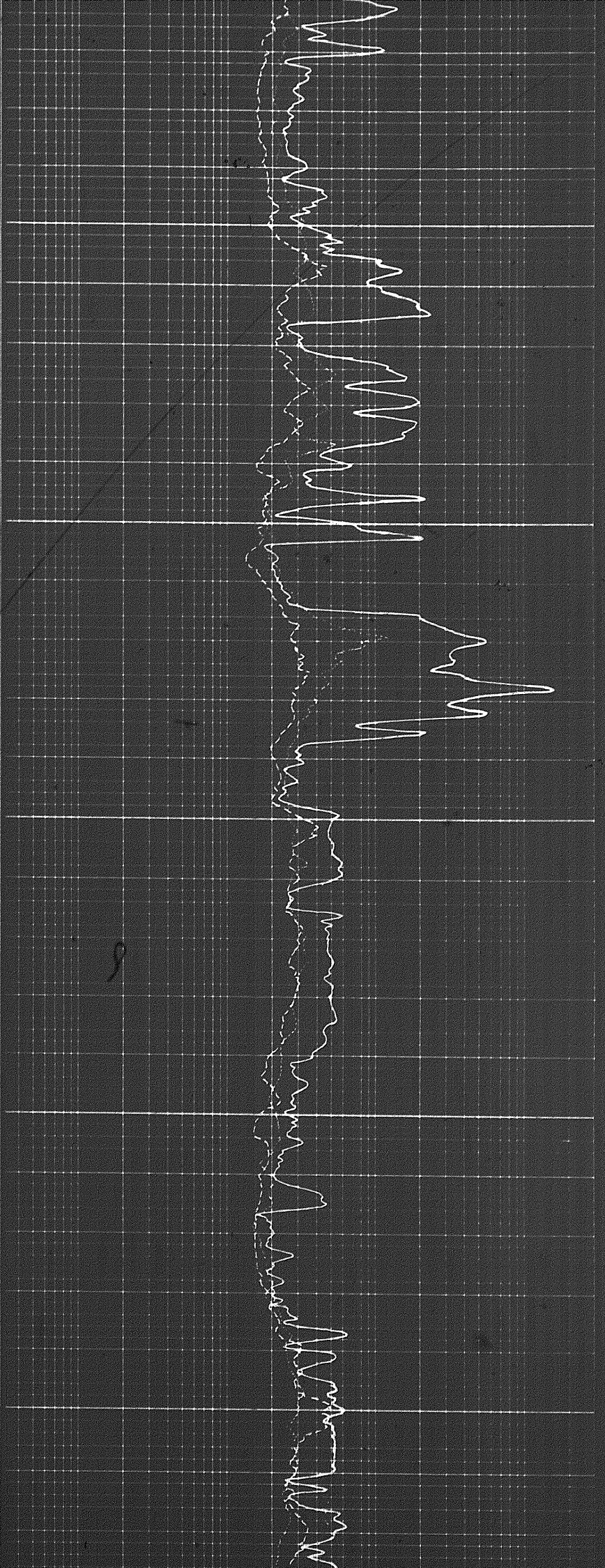

10-5



3400

3500

3600

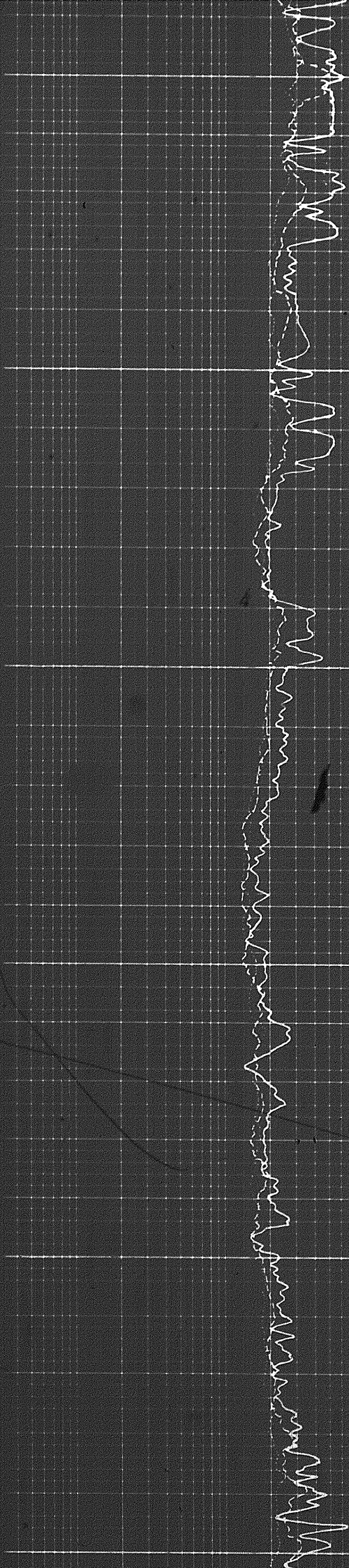

3600

3700

3700

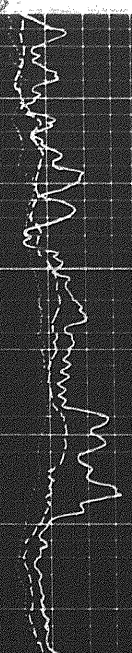
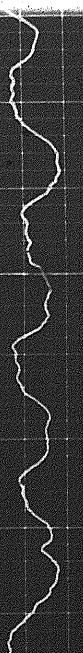
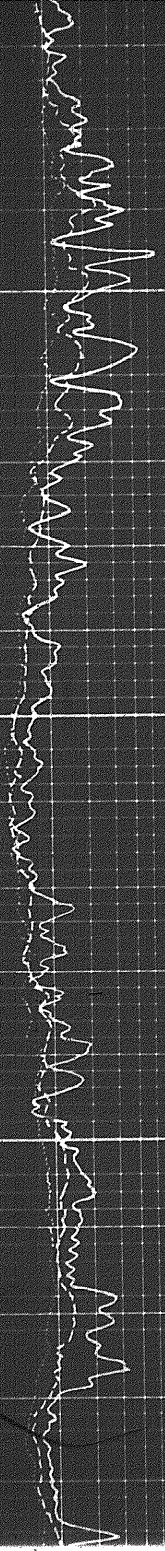

3800

3900

✓

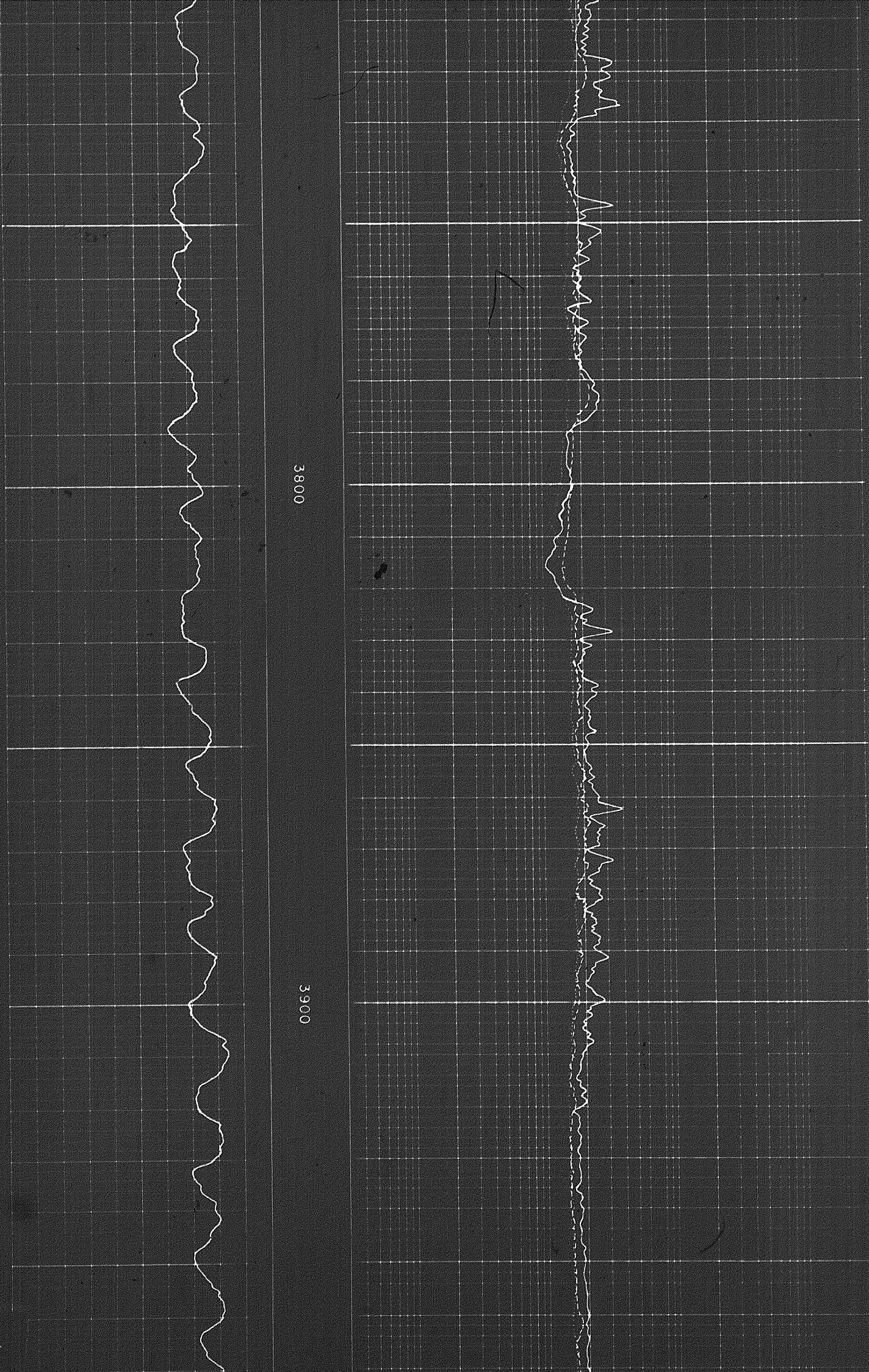

112

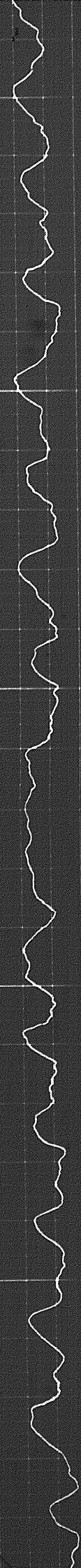

4000

4100

4200



4200

4300

4300



120

Mech-SP Shift

4400

4500

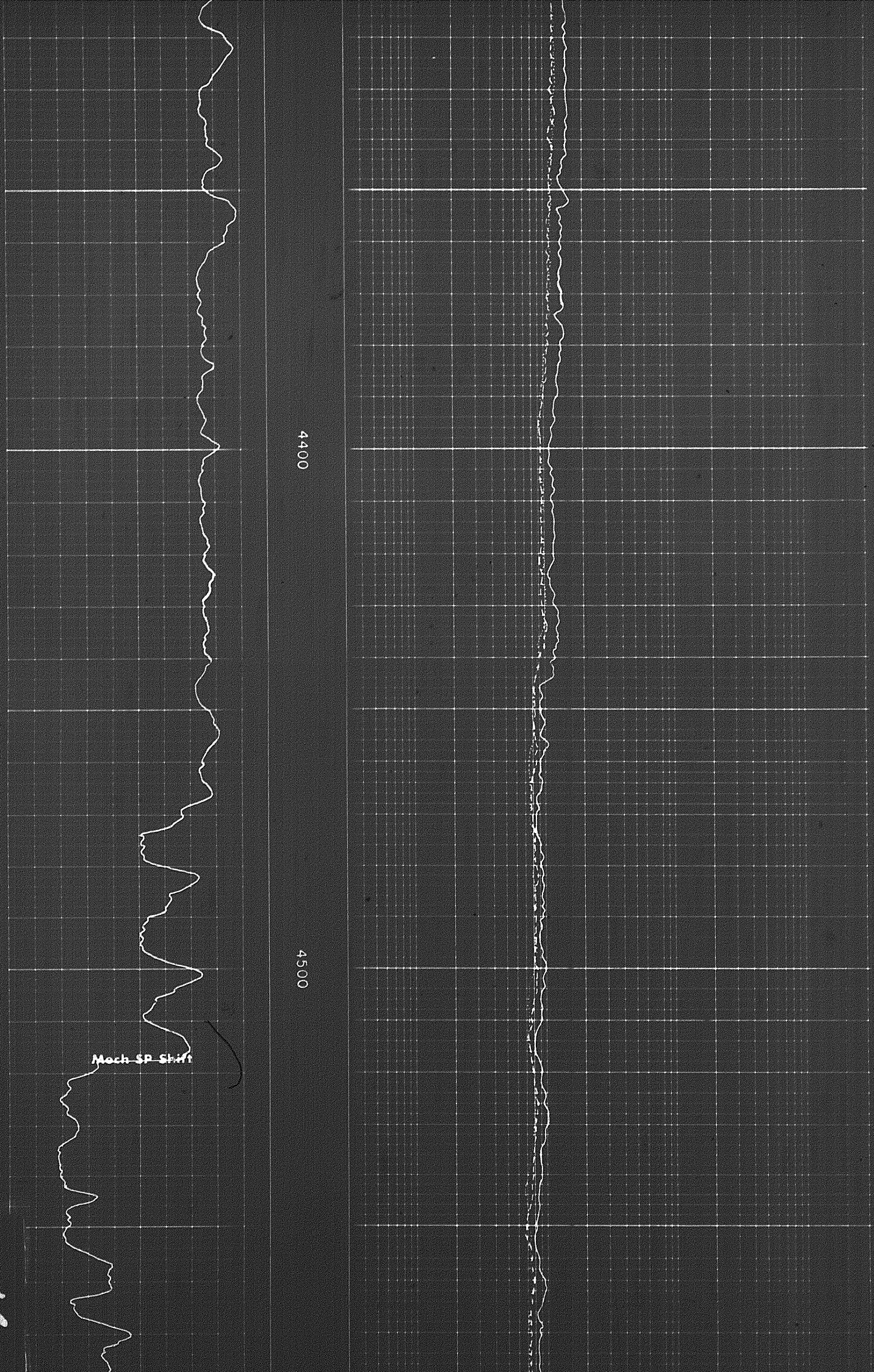

1291



4600

4700

4800

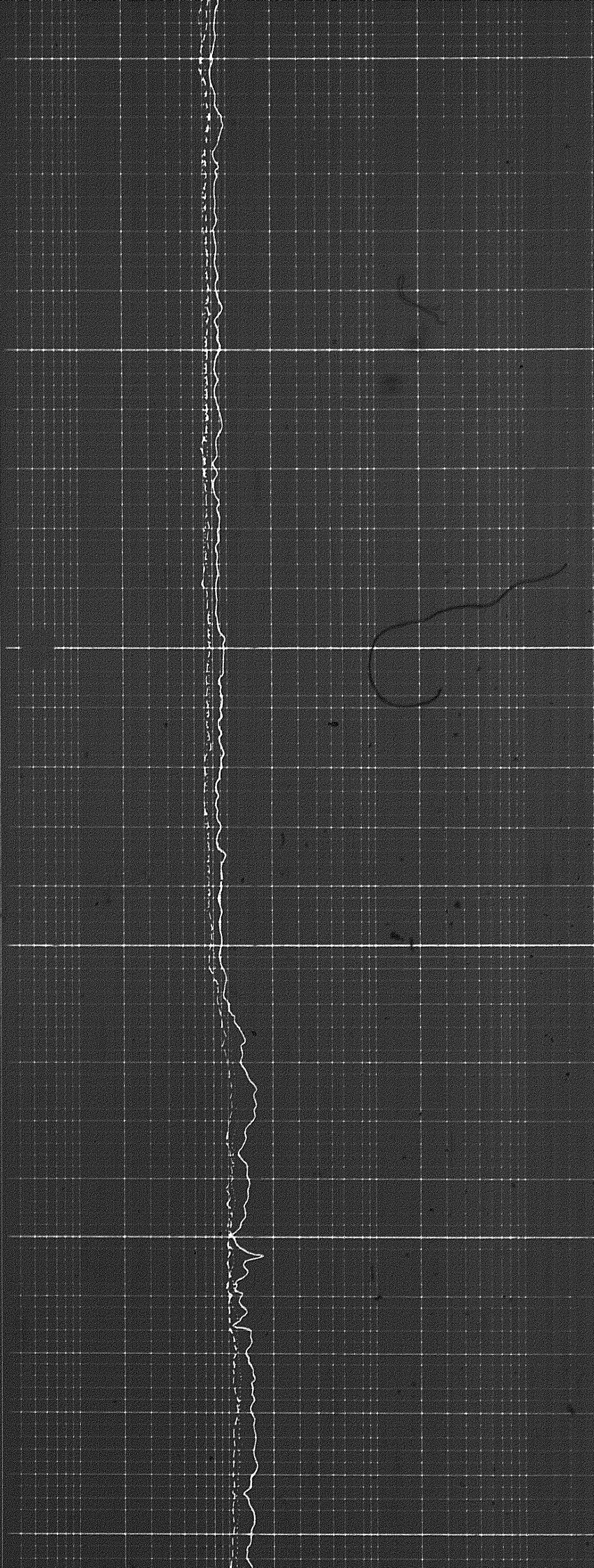

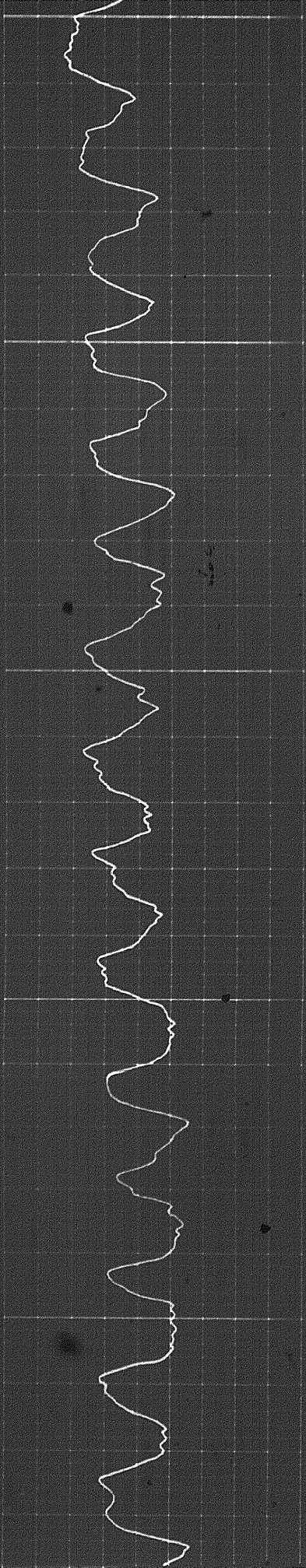

4700

4800

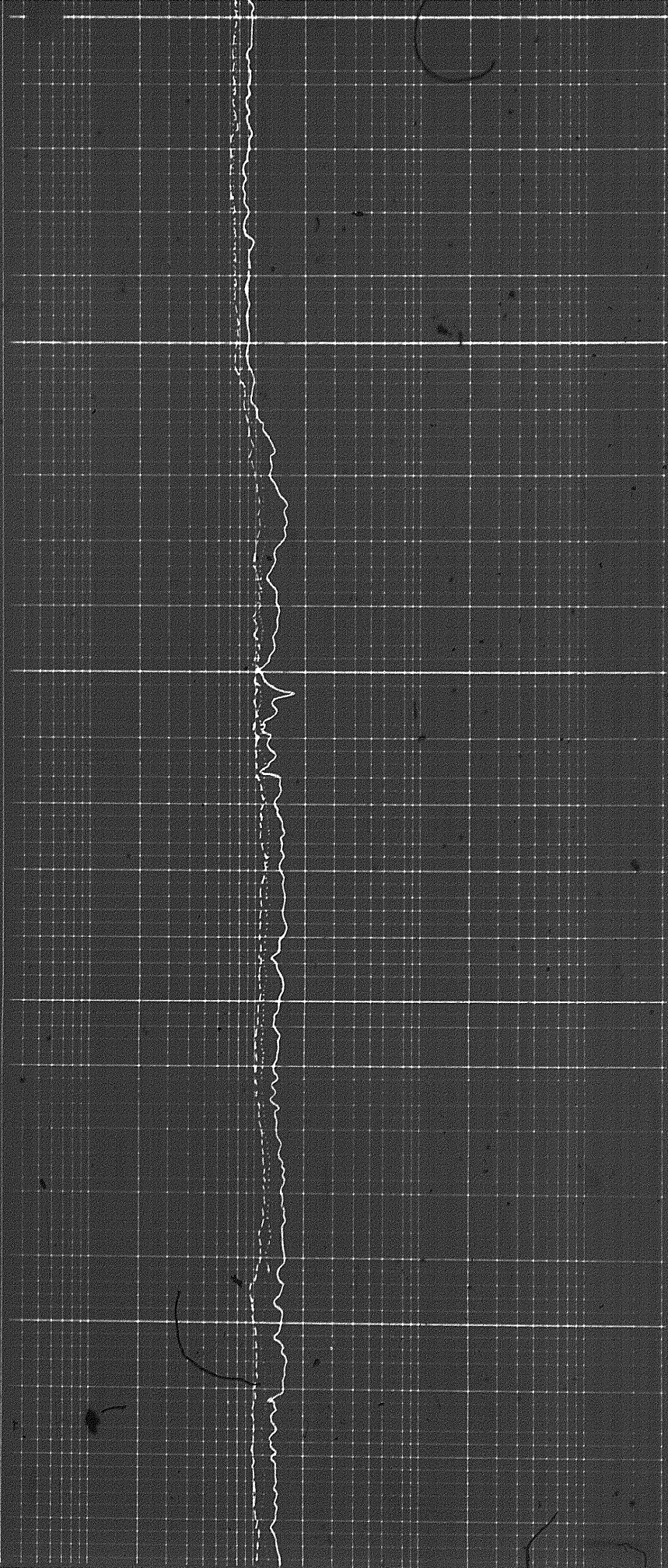



4900

5000

1307



5100

5200

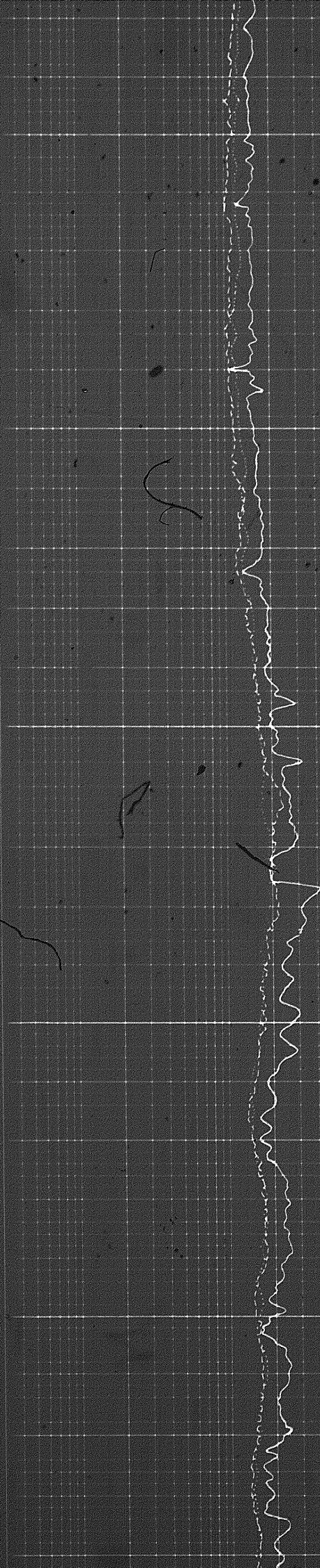

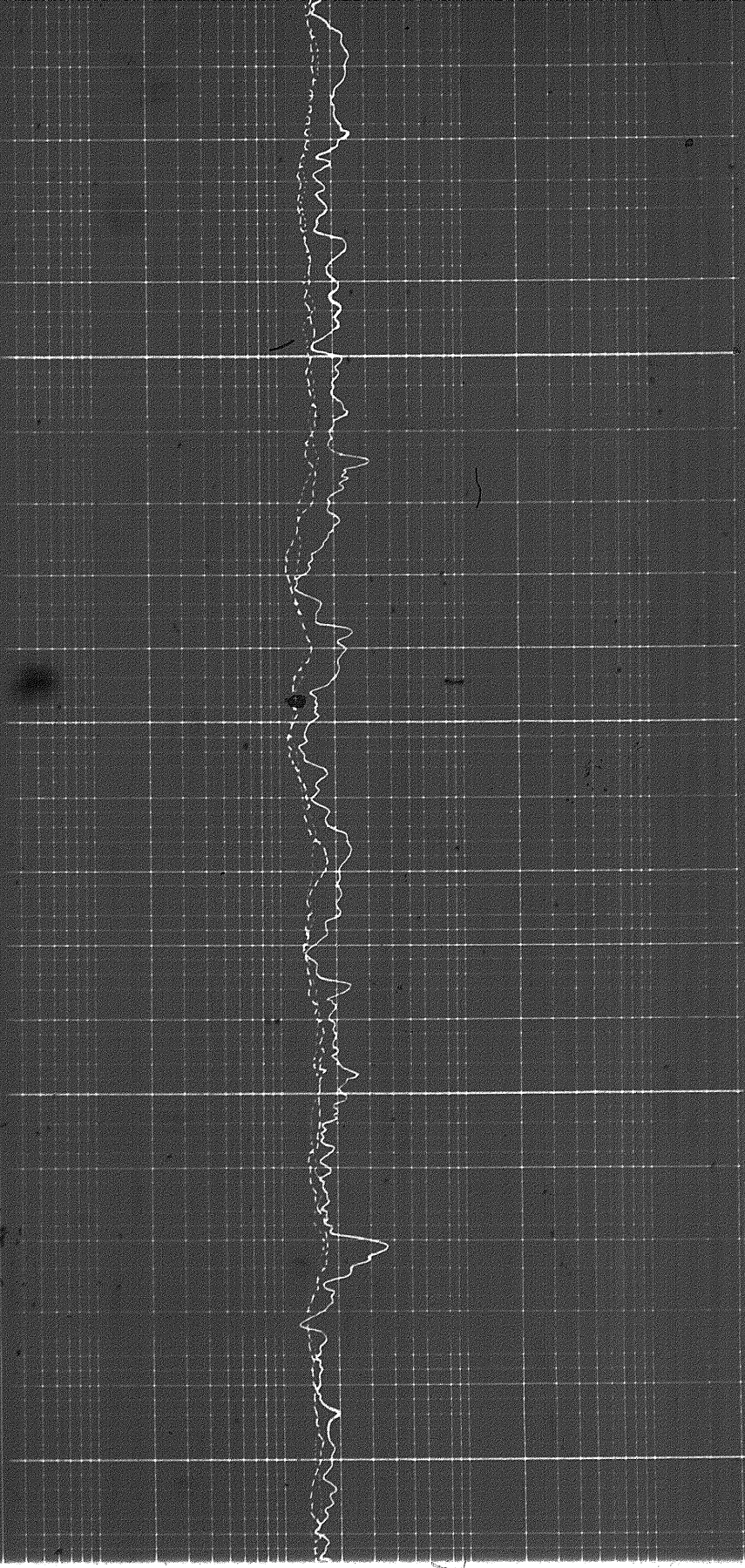

5300

5400

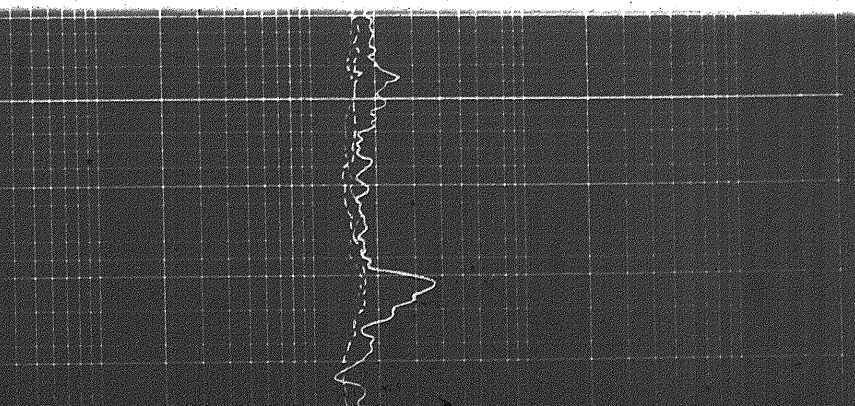

5400

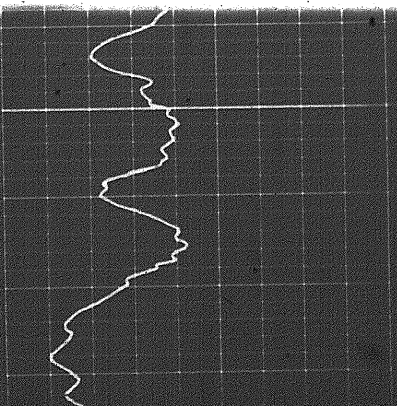
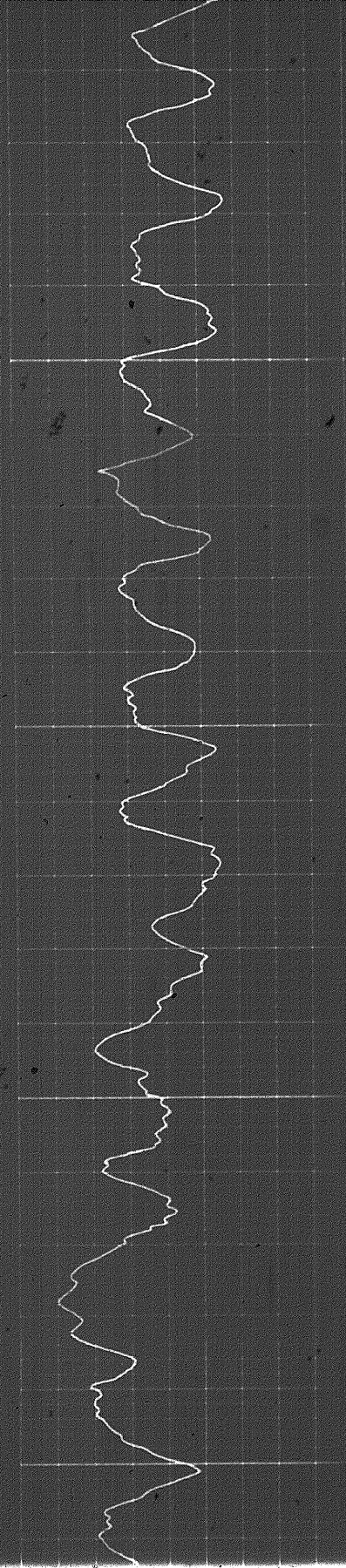

5400

5500

5600

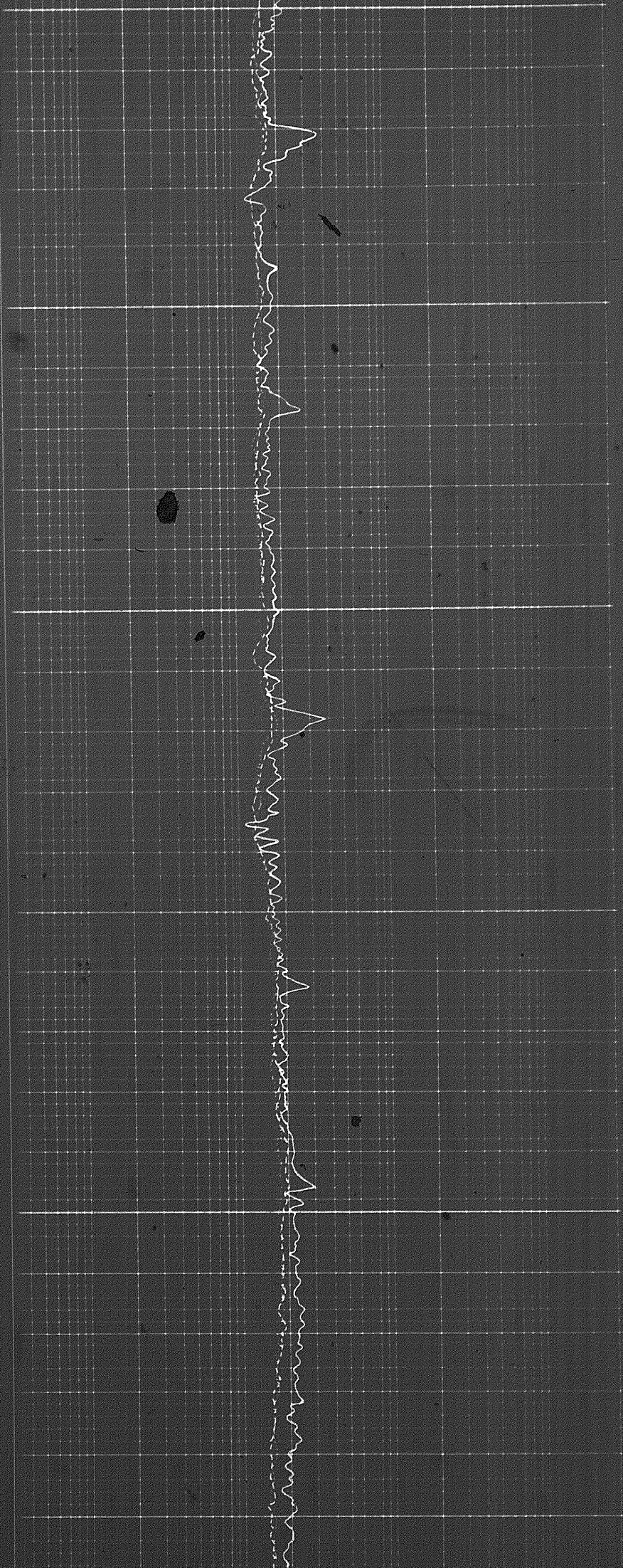
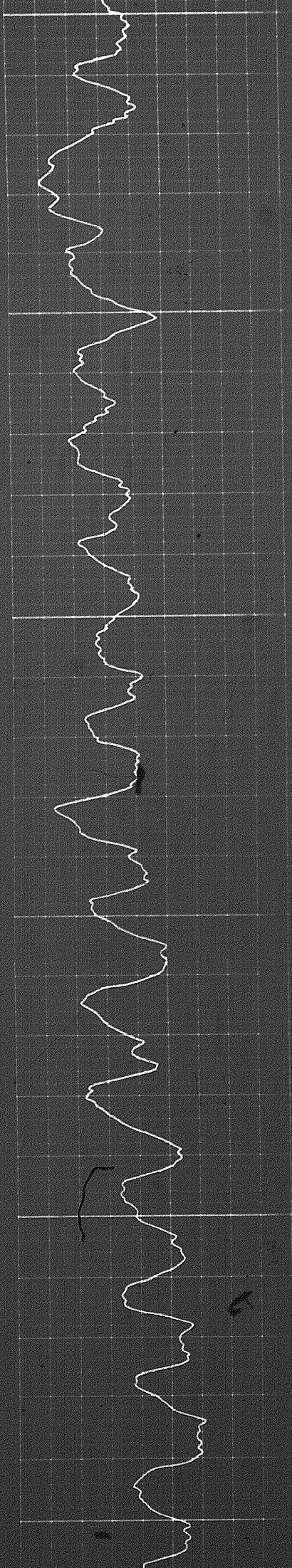

14 of

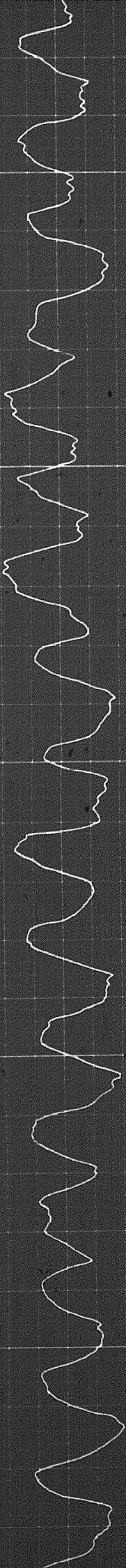

5700

5800

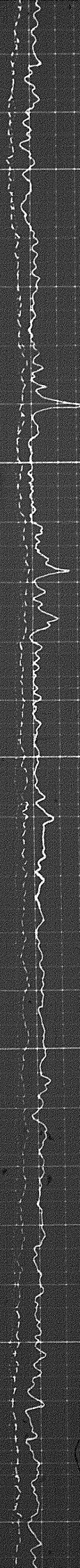
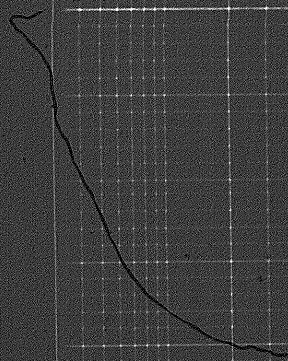

C

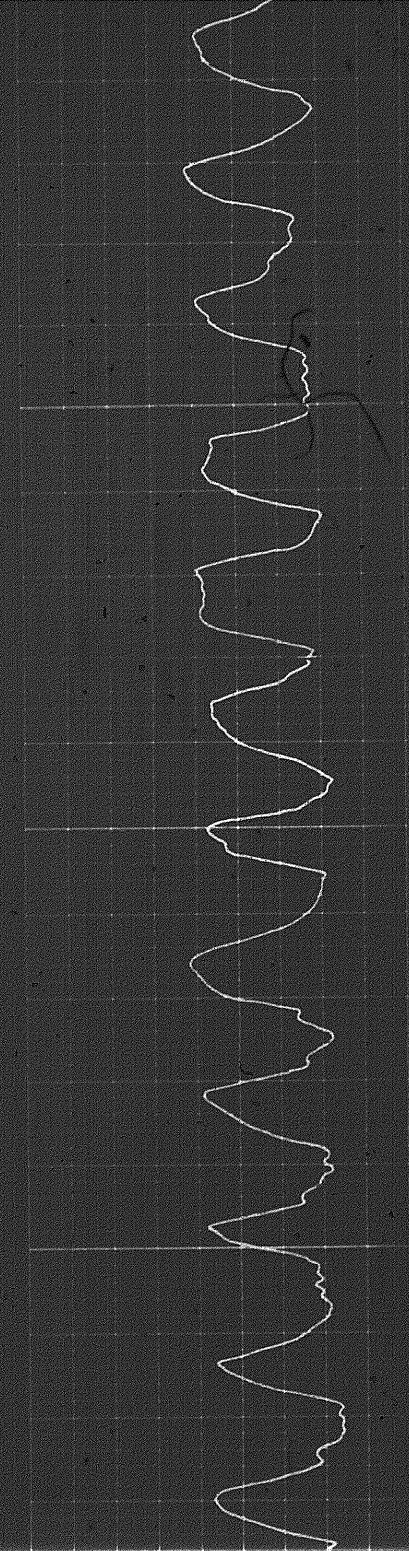

5900

6000

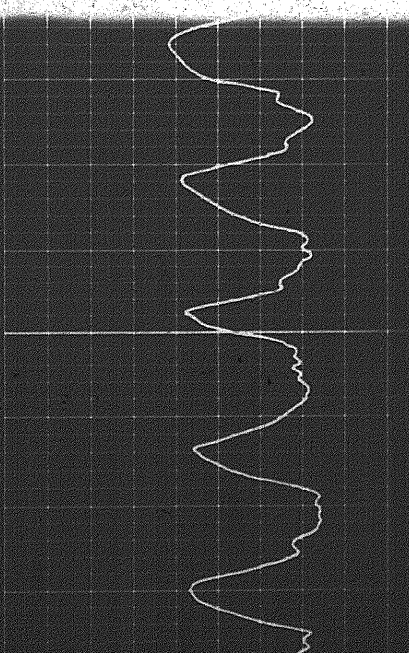

6000



0

6100

6200

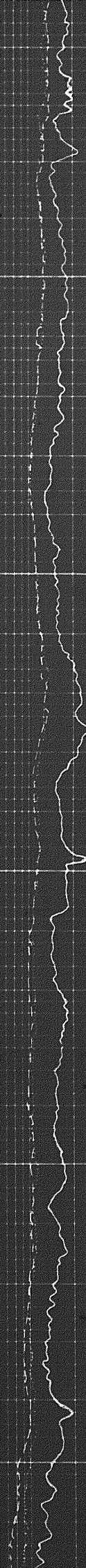

1507

1591

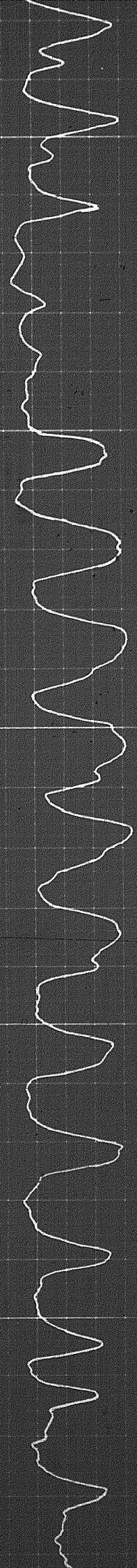

6300

6400

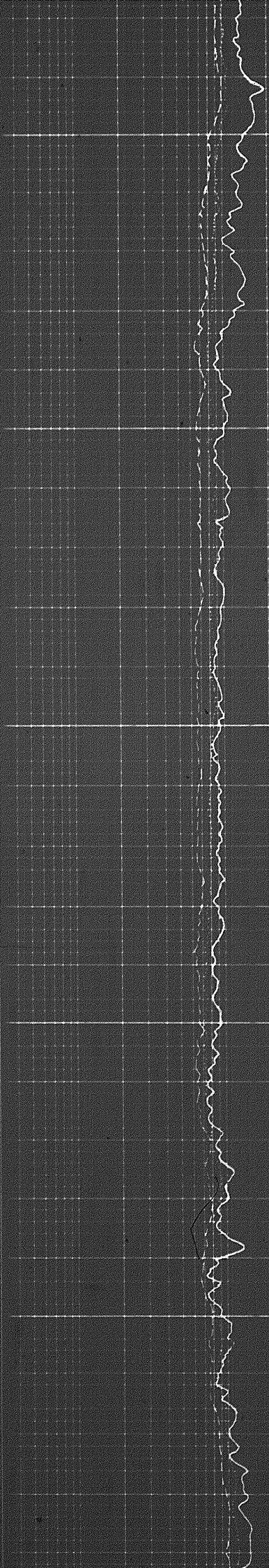

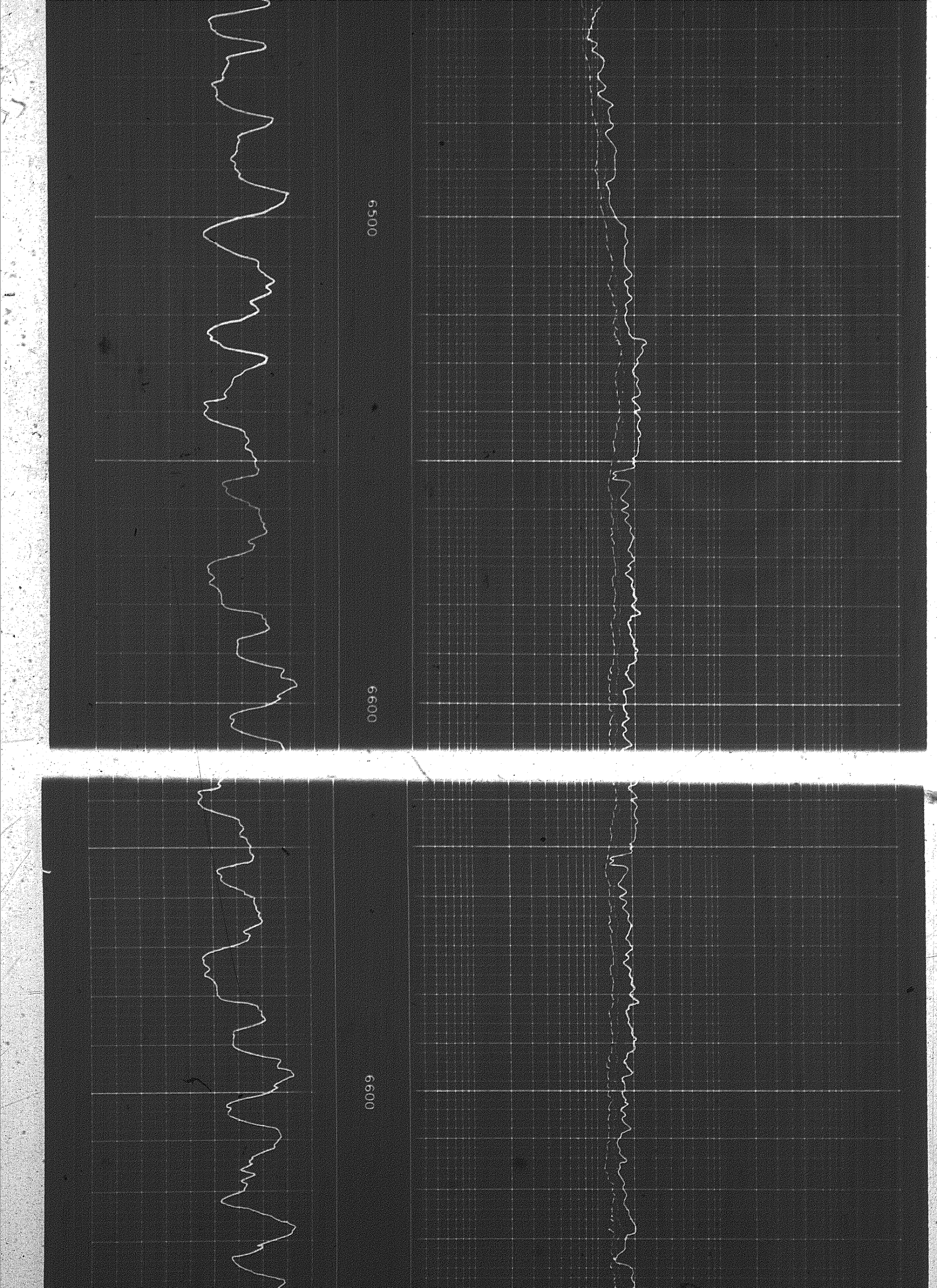

1694

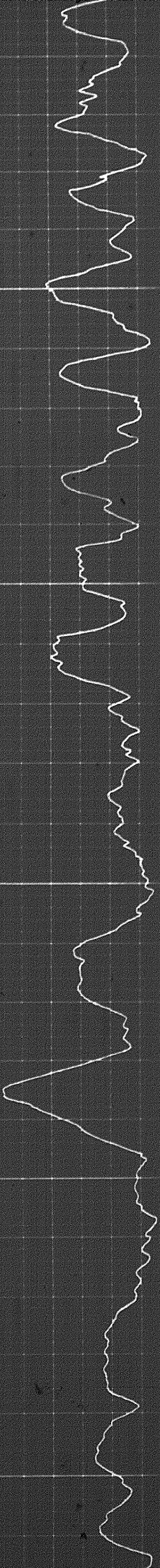

00

6700

6800

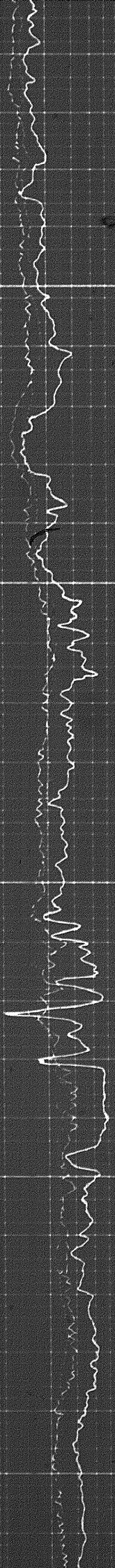

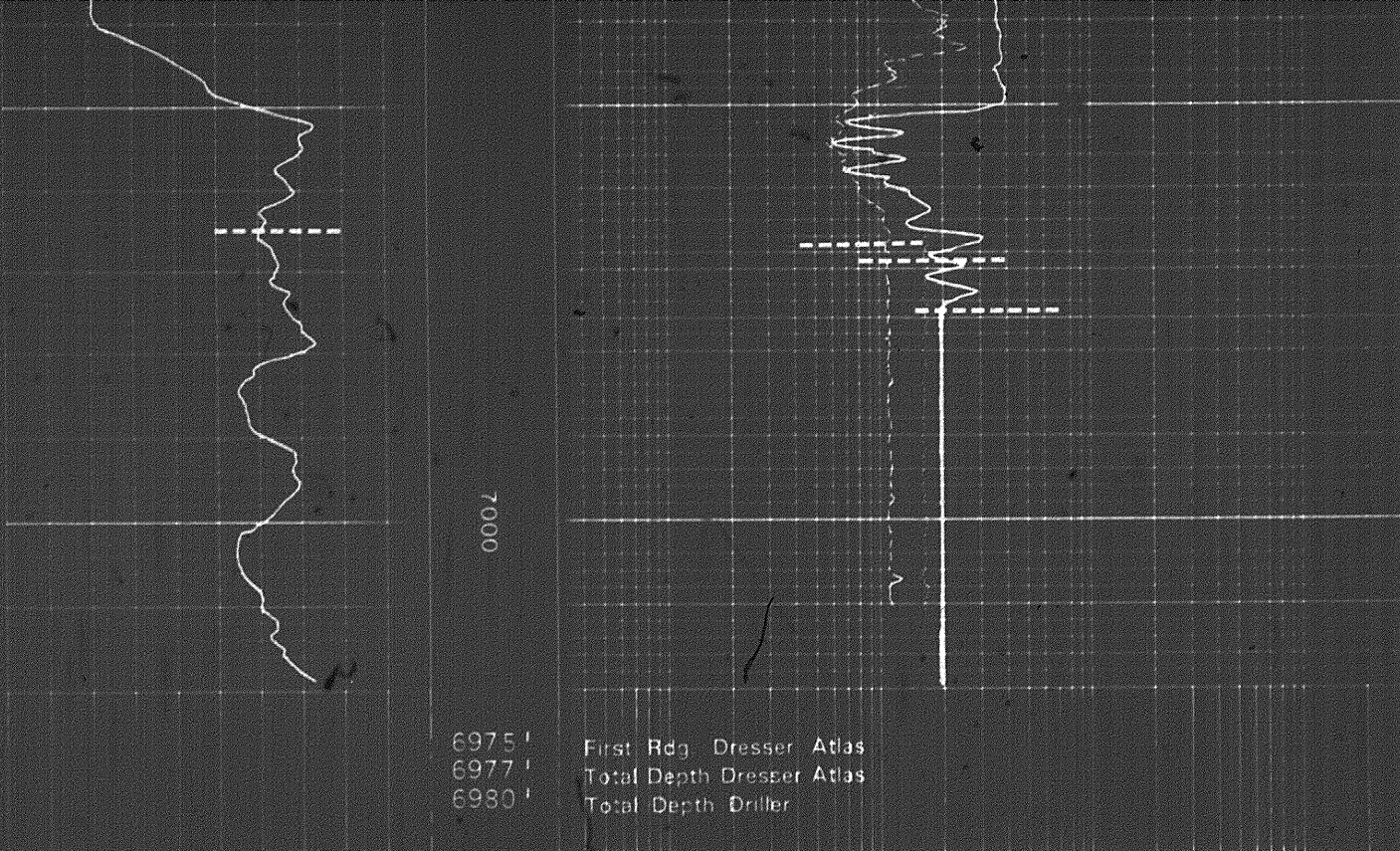

7000

6975' First Rdg Dresser Atlas
6977' Total Depth Dresser Atlas
6980' Total Depth Driller

REPEAT SECTION

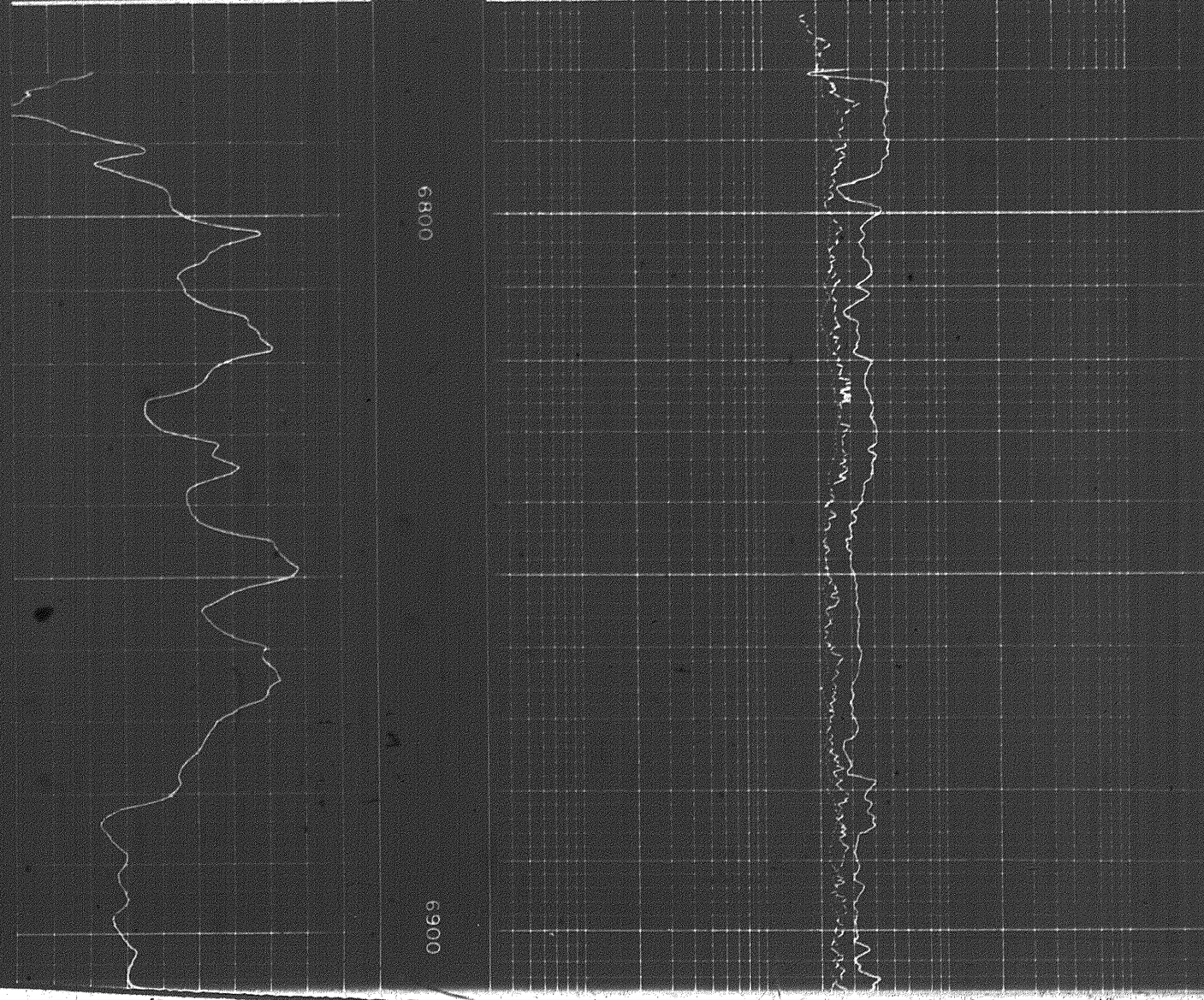

6969

6969

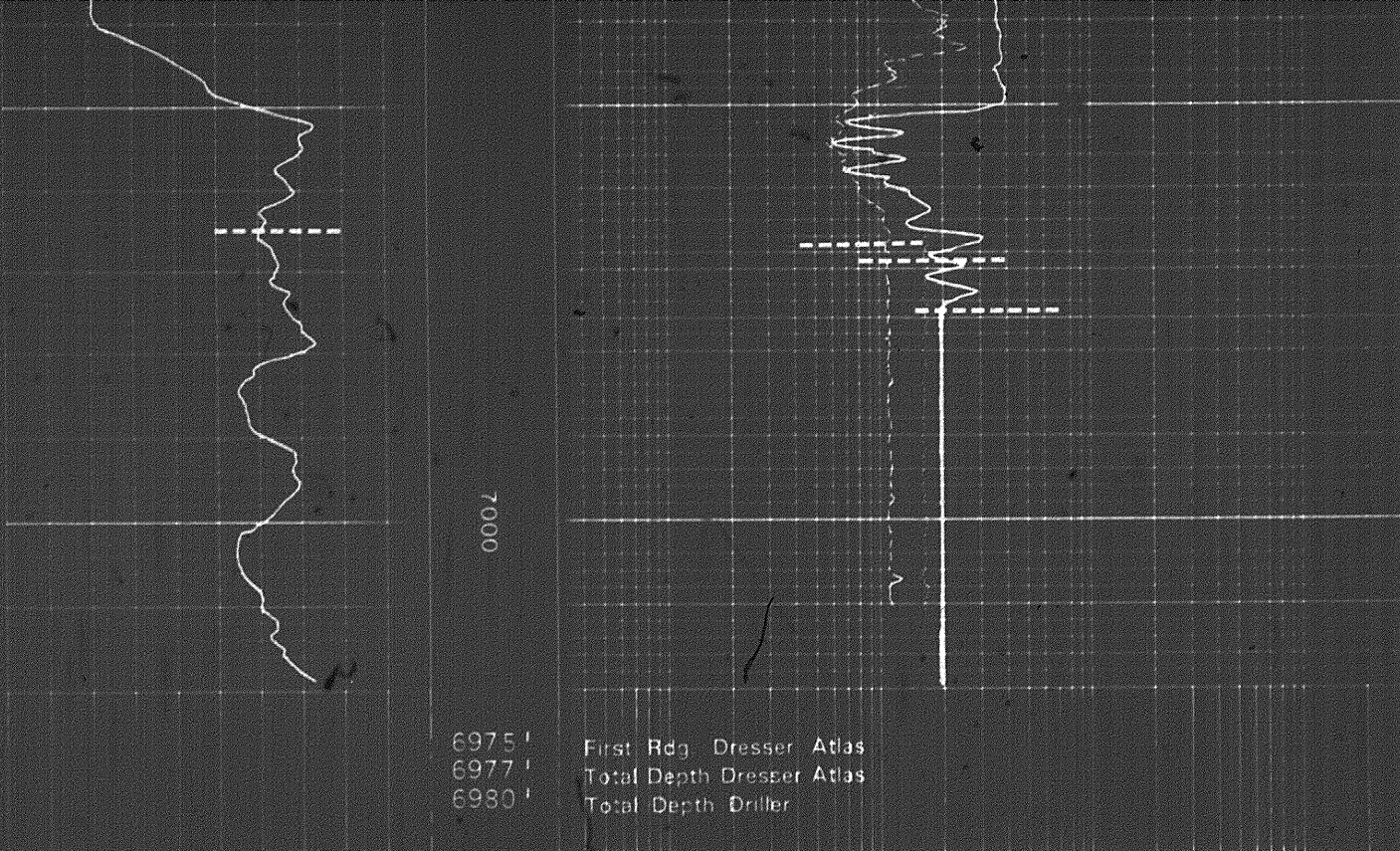

7000

6975' First Rdg Dresser Atlas
 6977' Total Depth Dresser Atlas
 6980' Total Depth Driller

REPEAT SECTION

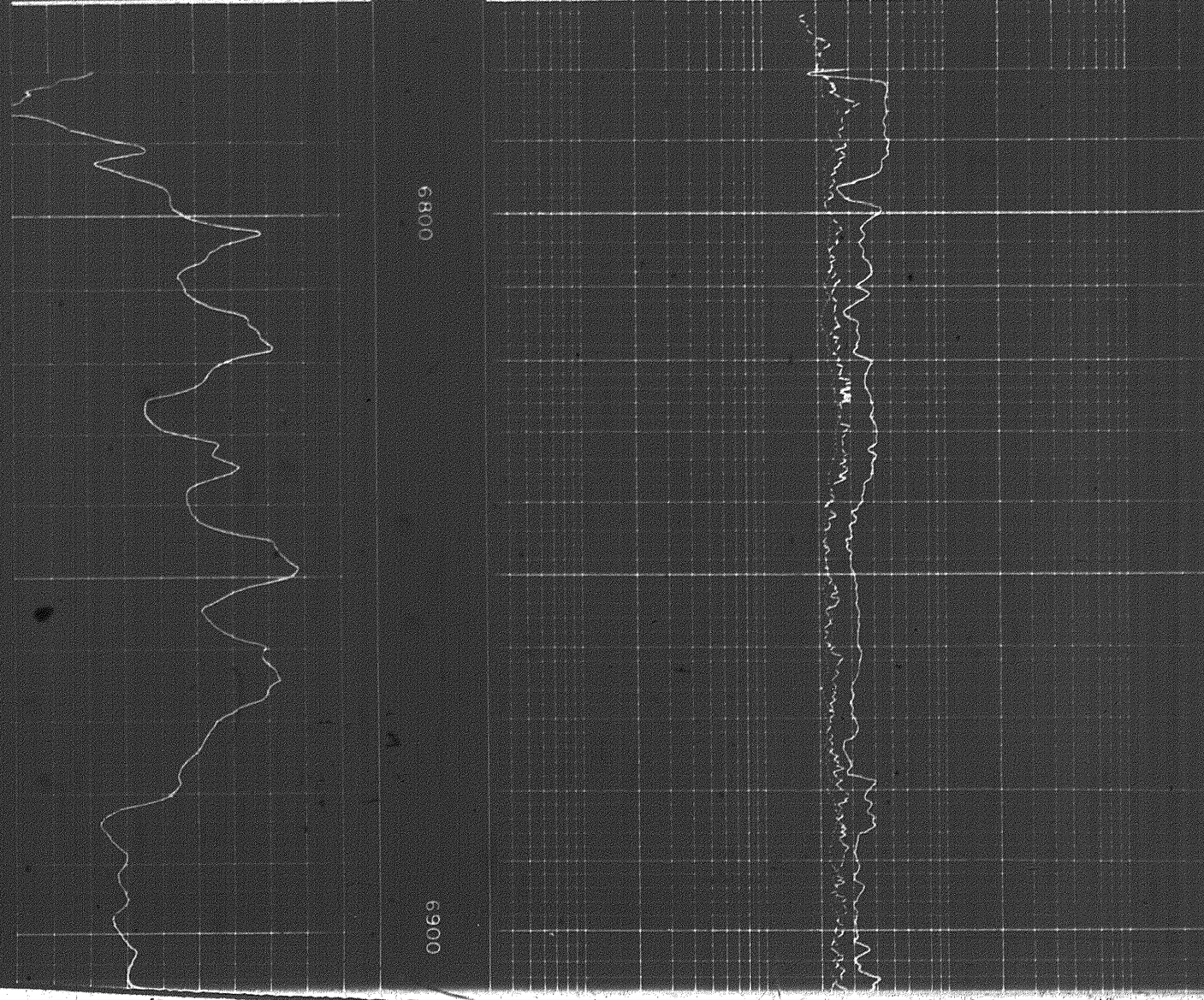

0089

0069

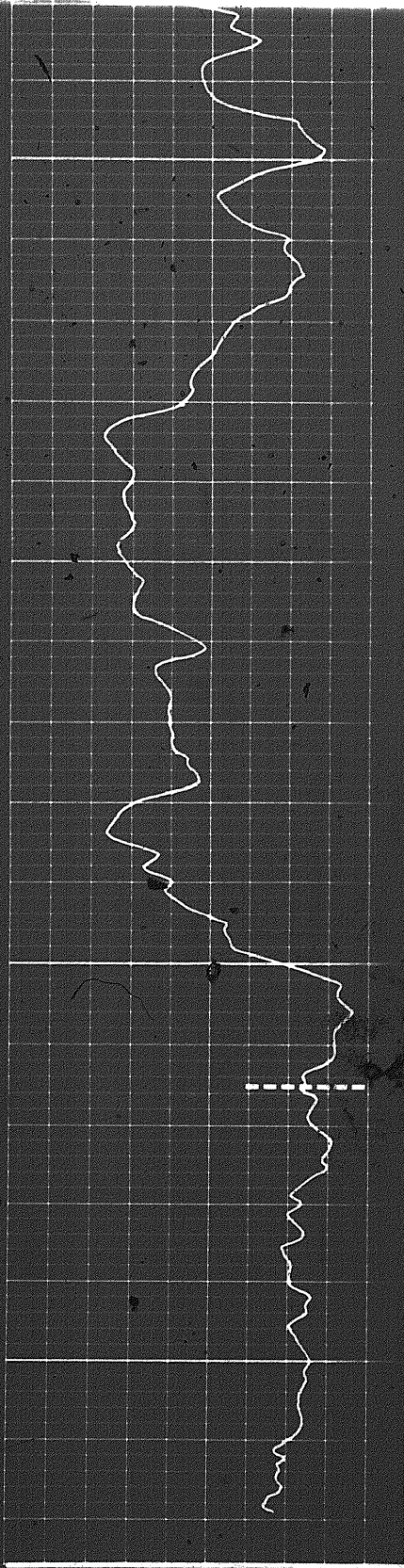

0069

7000

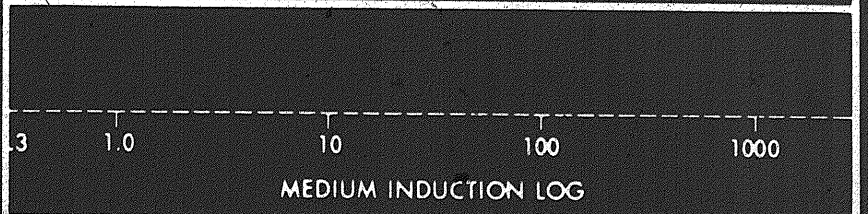
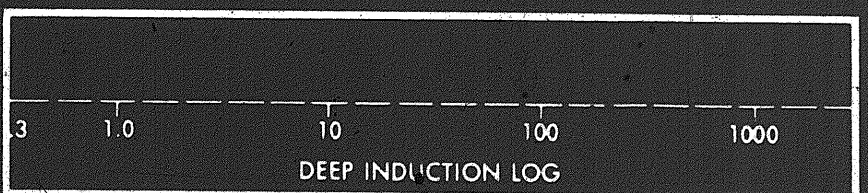
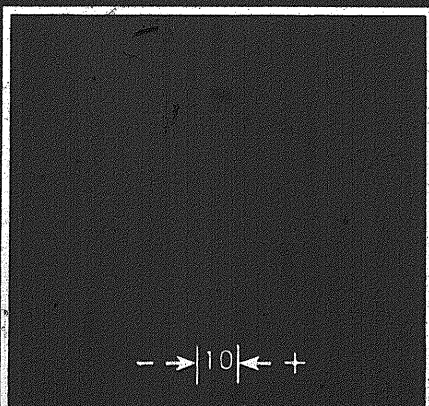
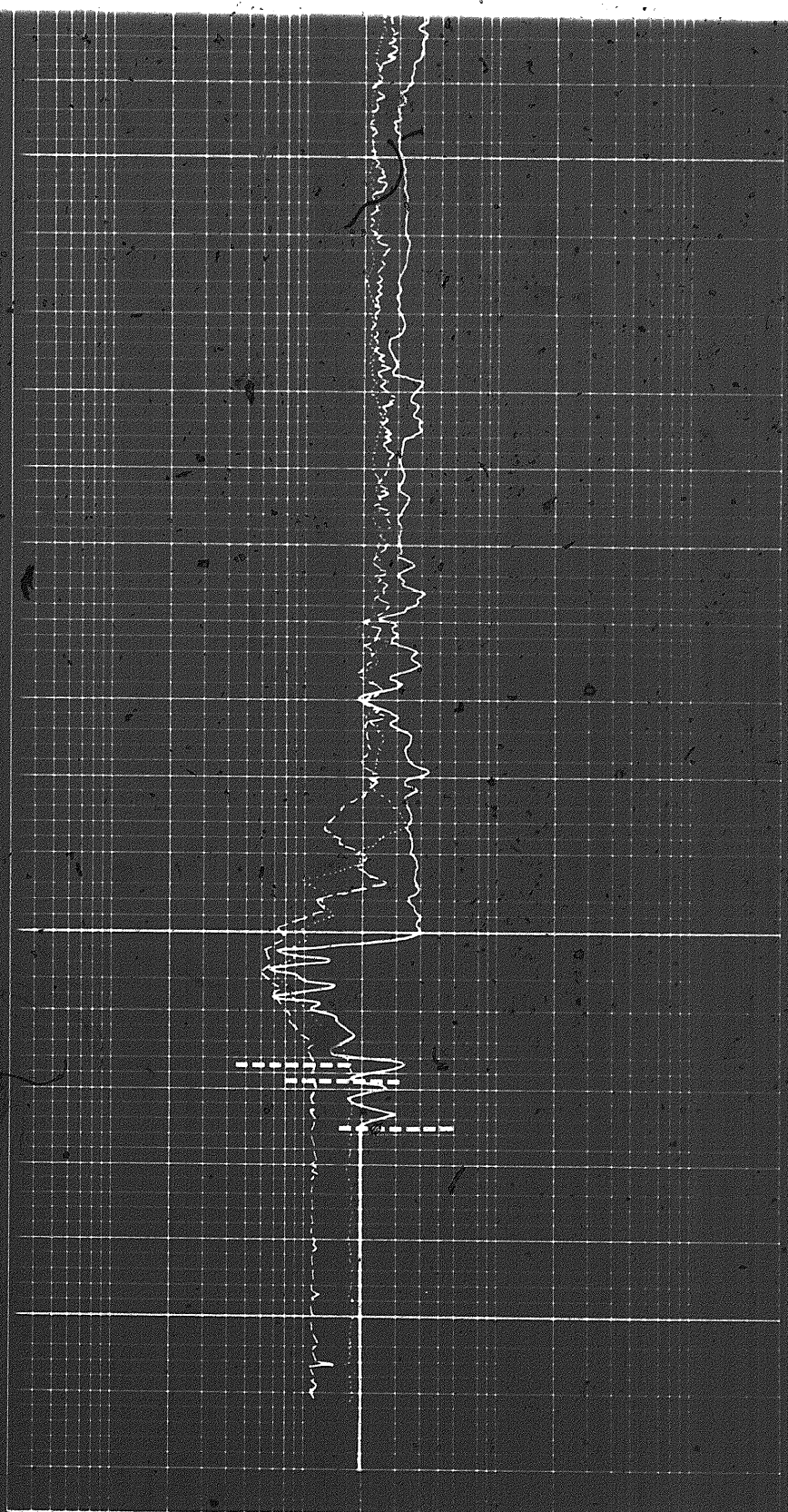

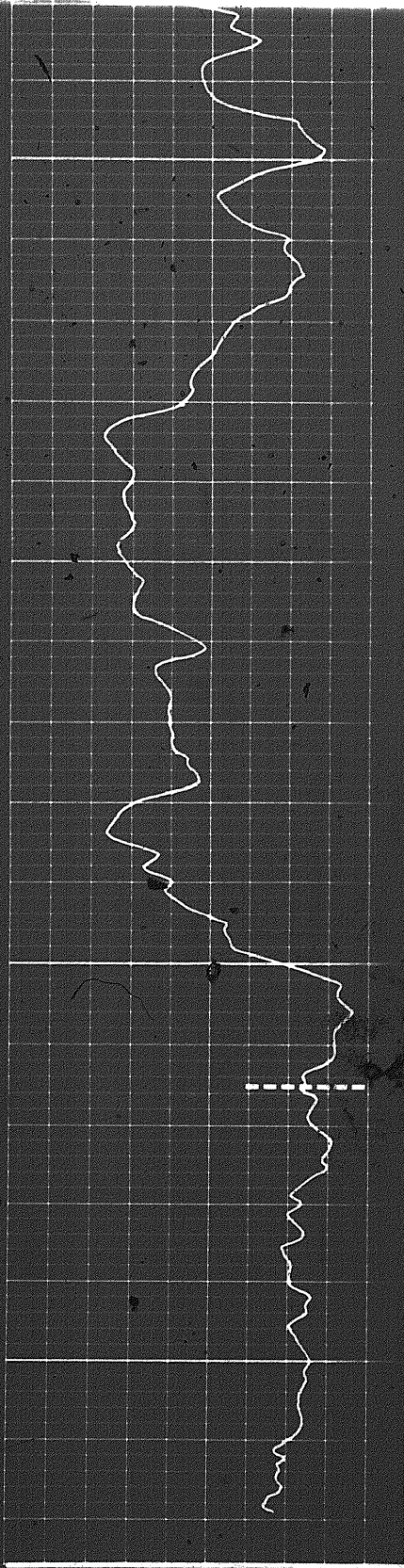

0069

7000

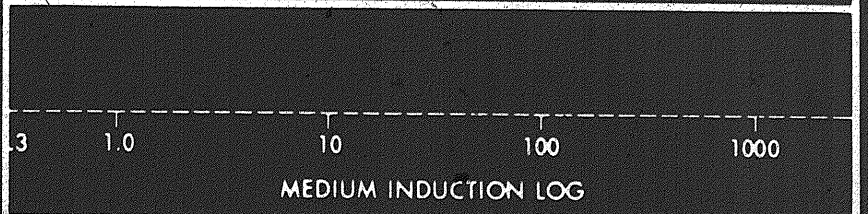
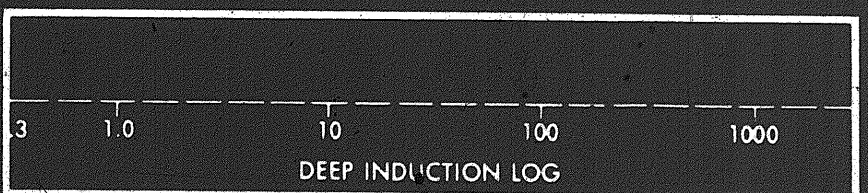
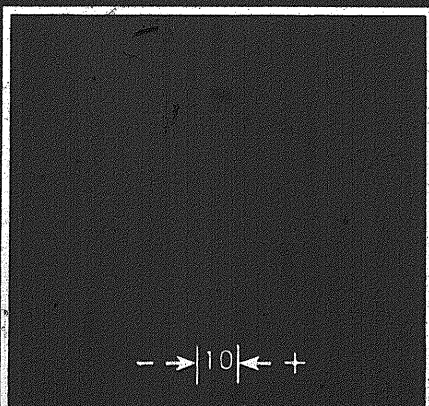
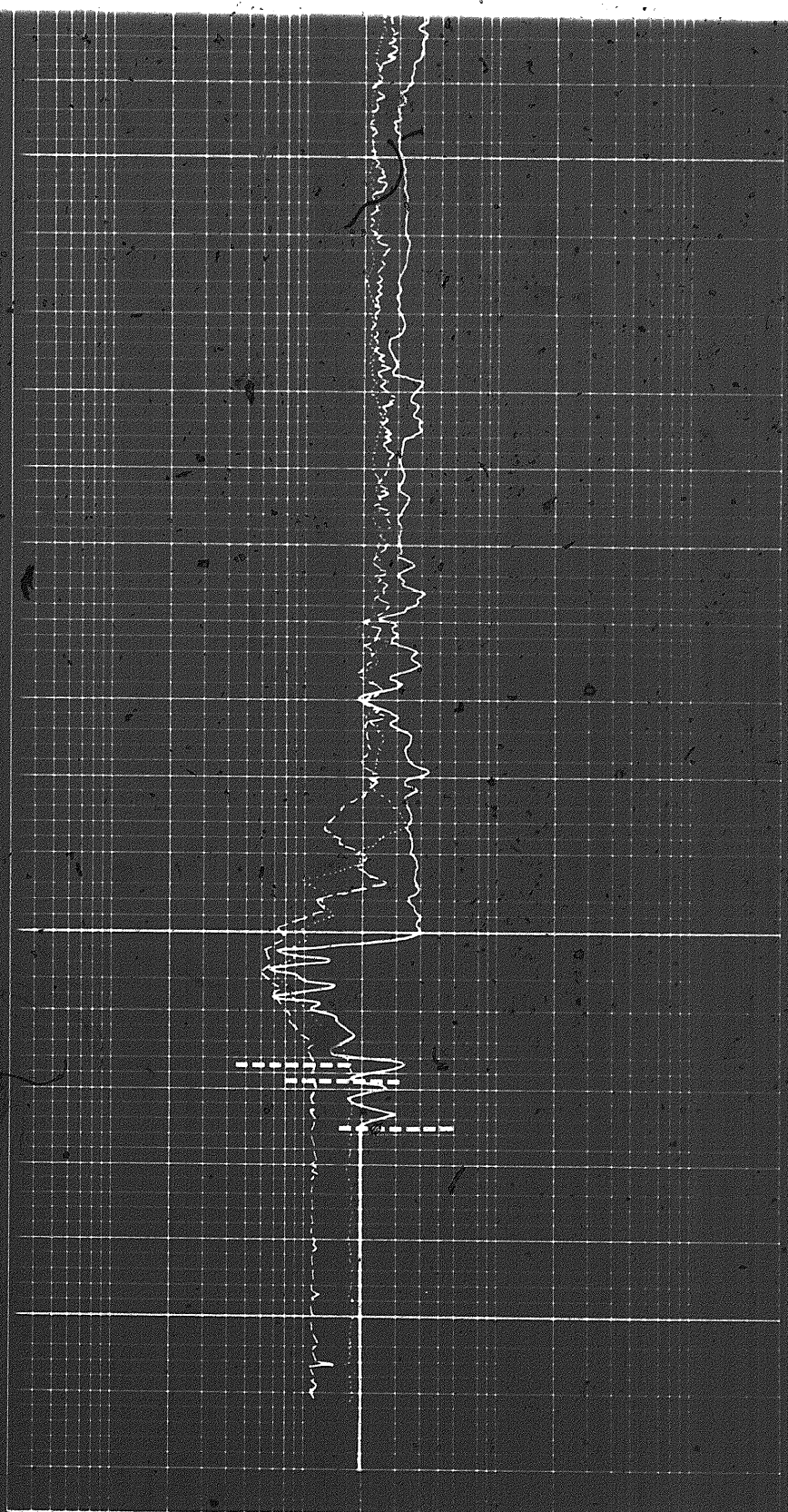

- -> | 10 | <- - +

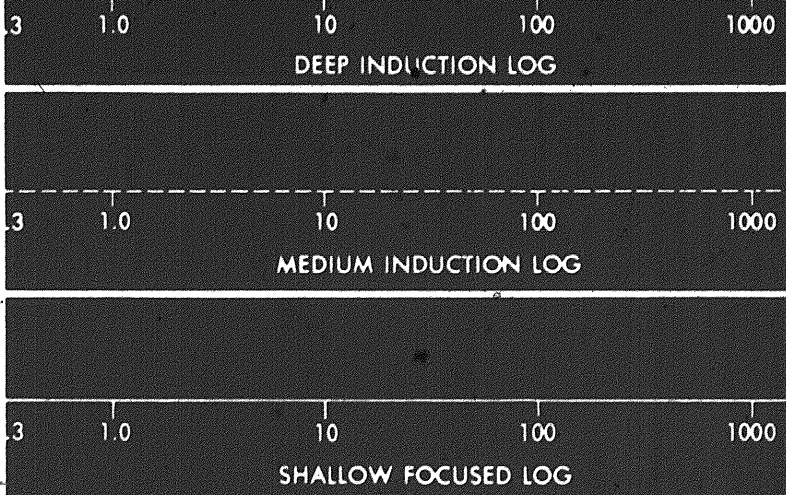

SPONTANEOUS POTENTIAL Millivolts	DEPTH	RESISTIVITY ohms - m ² /m
-------------------------------------	-------	---

COMPANY	CHEVRON STANDARD LTD.	LOG FR	6975	FT
		LOG TD	6977	FT
		DRLR TD	6980	FT
WELL	CHEVRON SOBC WM WHITEFISH Y.T. U-70	RM =	2.4 @ 125	F ² BHT
		RMF =	4.1 @ 64	F ²
FIELD	WILDCAT	RMC =	6.0 @ 63	F ²
PROVINCE	YUKON TERRITORY	PD ELEV	1070	FT
		KB ELEV	1085	FT
		GL ELEV	1070	FT



118611

DOWNHOLE CALIBRATION—AFTER SURVEY



DOWNHOLE CALIBRATION—BEFORE SURVEY

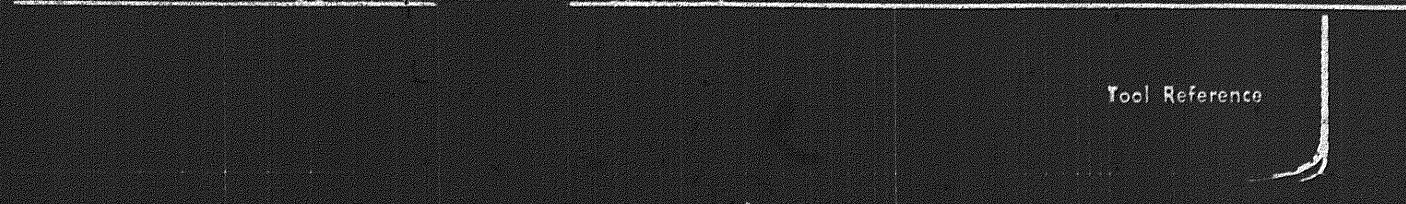

ILD, ILM, F/L
Inter | Tool Calibration

917

ILD, ILM, F/L
Internal Tool Calibration

Mechanical Zero

DOWNHOLE CALIBRATION—BEFORE SURVEY

Tool Reference

ILD, ILM, F/L
Inter | Tool Calibration

Mechanical Zero

SURFACE CALIBRATION

ILD, ILM F/L
Internal Tool Calibration

Tool Reference

ILM 2 OHM-M Loop Calibration

ILD 2 OHM-M Loop Calibration

Log Reference

Mechanical Zero