



FILE NO. 1985-E

COMPANY CHEVRON STANDARD LIMITED

WELL CHEVRON SOB.C. GULF RIDGE YT F-48

FIELD WILDCAT

PROVINCE YUKON TERRITORY

LOCATION: 67° 17' 23" N
137° 53' 35" W

Other Services
DIFL
CDL
SP

Permanent Datum GROUND LEVEL Elev. 1039.1

Log Measured from KELLY BUSHING 15 Ft. Above Permanent Datum

KB Engraving: 1054
DF 1034
GL 1034

Date	MAR 29/73			
Run No.	ONE			
Depth—Driller	6132'			
Depth—Logger	6132'			
Bottom Logged Interval	6123'			
Top Logged Interval	501'			
Coring—Driller	13 3/8" @ 882'			
Coring—Logger	882'			
Bit Size	8 3/4"			
Type Fluid in Hole	MUD			
	GEL			
Density and Viscosity	9.7 //			
pH and Fluid Loss	9.5 11.0 cc			
Source of Sample	CIRC.			
Rm @ Meas. Temp.	3.9 @ 61' of 3.9 @ 61' of			
Rmf @ Meas. Temp.	2.4 @ 69' of @ 69' of			
Rnc @ Meas. Temp.	4.6 @ 62' of @ 62' of			
Source of Rmf and Rnc	MEAS. MEAS.			
Rm @ BHT	2.1 @ 114' of @ 114' of			
Time Since Circ.	16 HOURS			
Max. Rec. Temp. Deg. F.	114 °F			
Equip. No. and Location	60761 EDM. FACLEAN			
Recorded By				
Witnessed By	COMPTON			

FOLD HERE THIS HEADING AND LOG CONFORMS TO API RECOMMENDED STANDARD PRACTICE RP 31

REMARKS CALIPER RECORDED 2' SHALLOW

Gamma Ray		Equipment Data		Scale Changes		
Run No.	ONE	Type Log	Depth	Scale Up Hole	Scale Down Hole	
Tool Model No.	1306					
Serial No.						
Diam.	3 5/8"					
Detect. Model No.	D664					
Type	SCINT					
Length	6"					

Gamma Ray							Equipment Data			
Depths		Speed	T.C.	Sens.	Zero	API G.R. Units	Run No.	Tool Type	Pod Type	Tool Position
From	To	Ft./Min.	Sec.	Settings	Div. L or R	Per Log Div.				
6112'	882'	40	1.5	555	0	15	ONE	1601		CENTERED

GAMMA RAY API UNITS DEPTH ACOUSTILOG T₁ R₁ I R₂ 4 T₂

MOLE SIZE - INCHES

GAMMA RAY API UNITS	DEPTH	ACOUSTILOG $T_1 R_1 R_2 T_2$
0 75 150		HOLE SIZE - INCHES 7 9 11 13 15 <hr/> SPECIFIC ACOUSTIC TIME Micro Seconds Per Foot 100 85 70 65 40

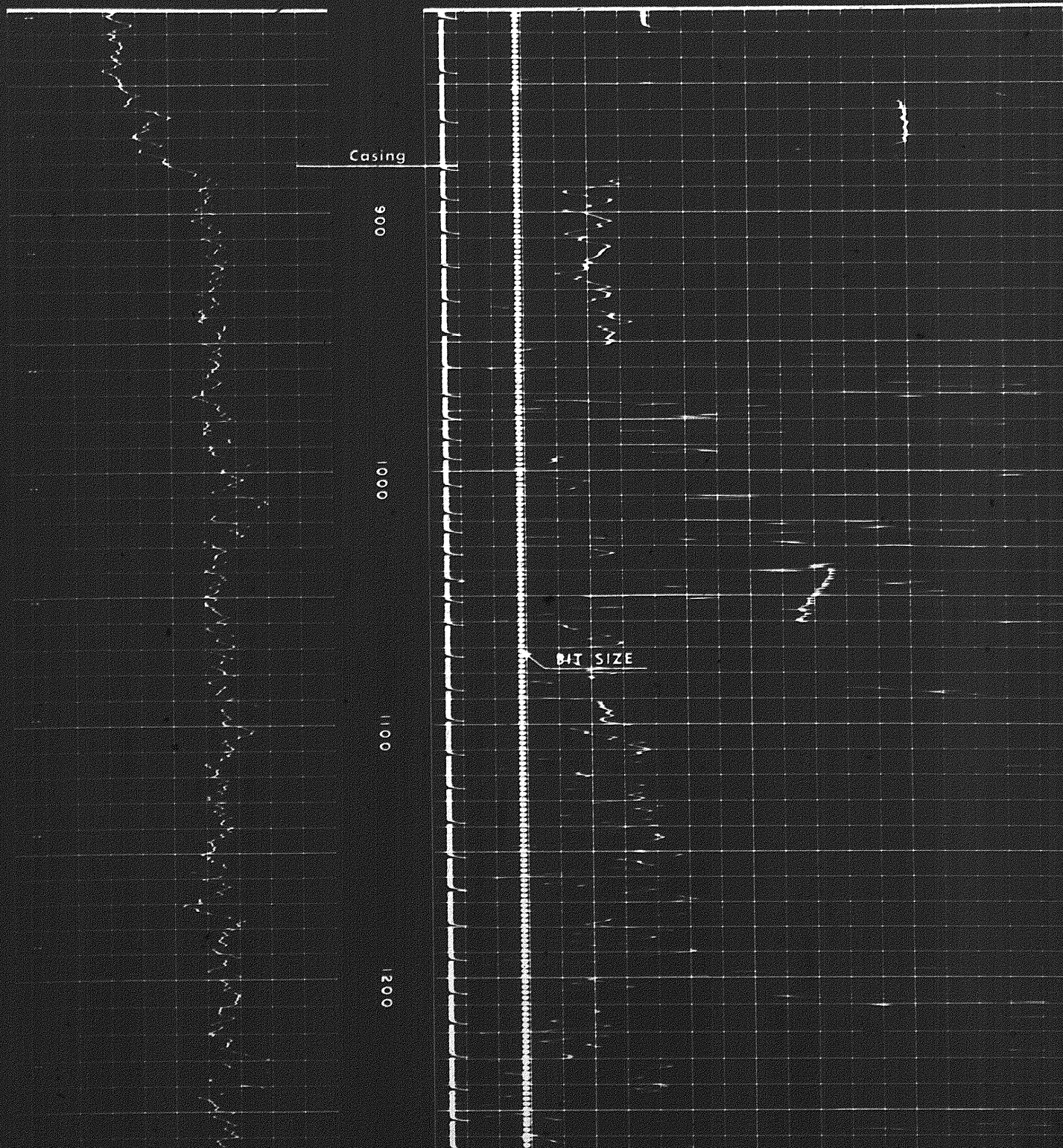

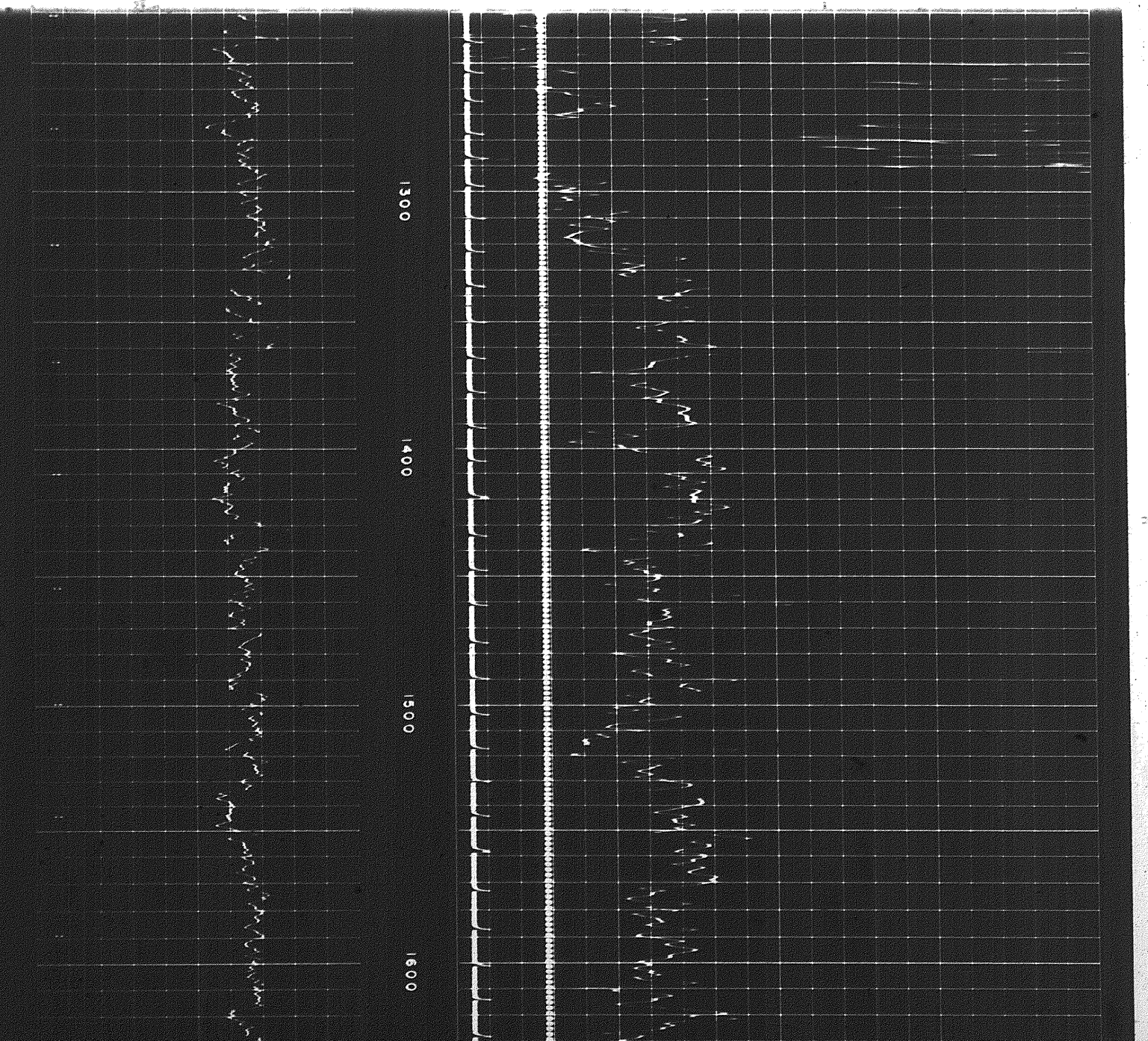
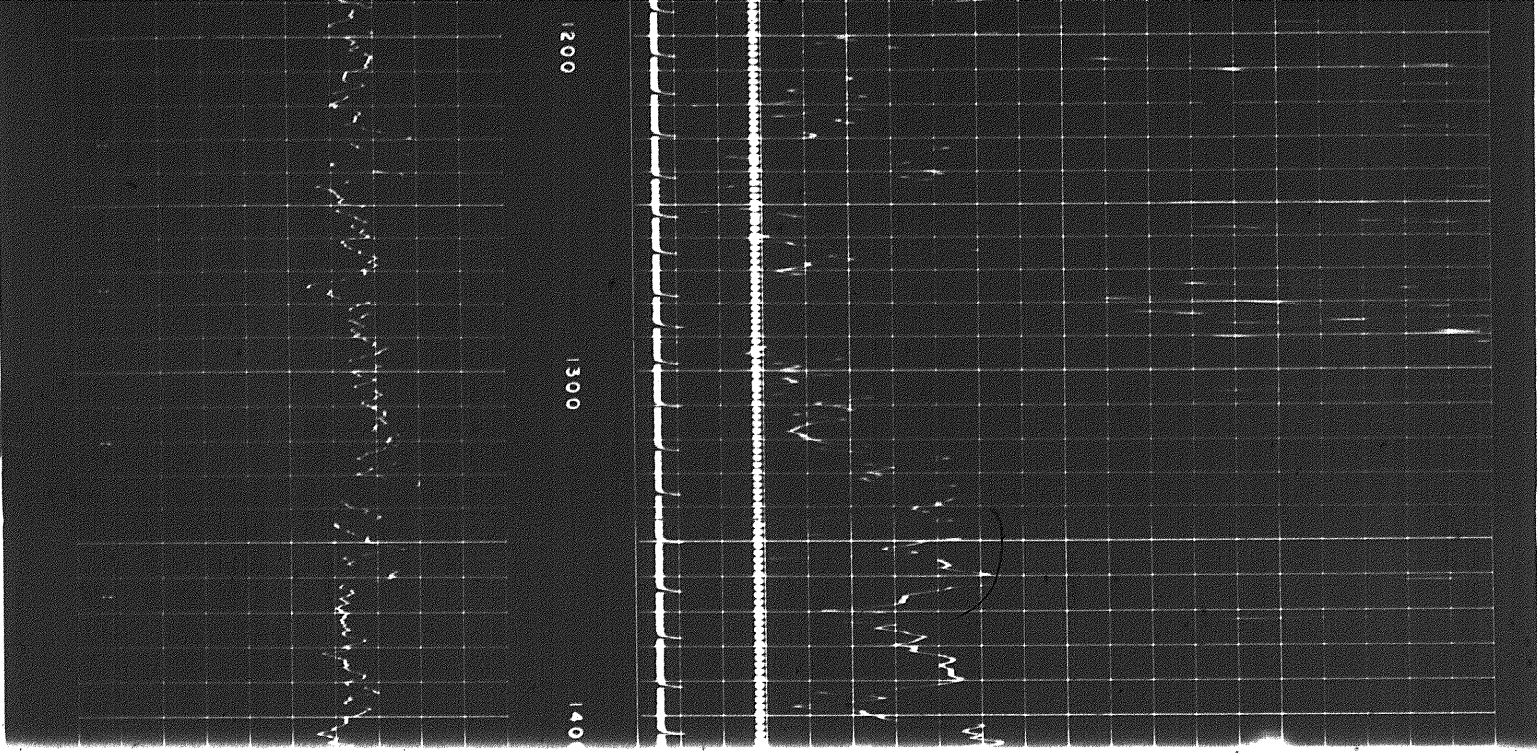

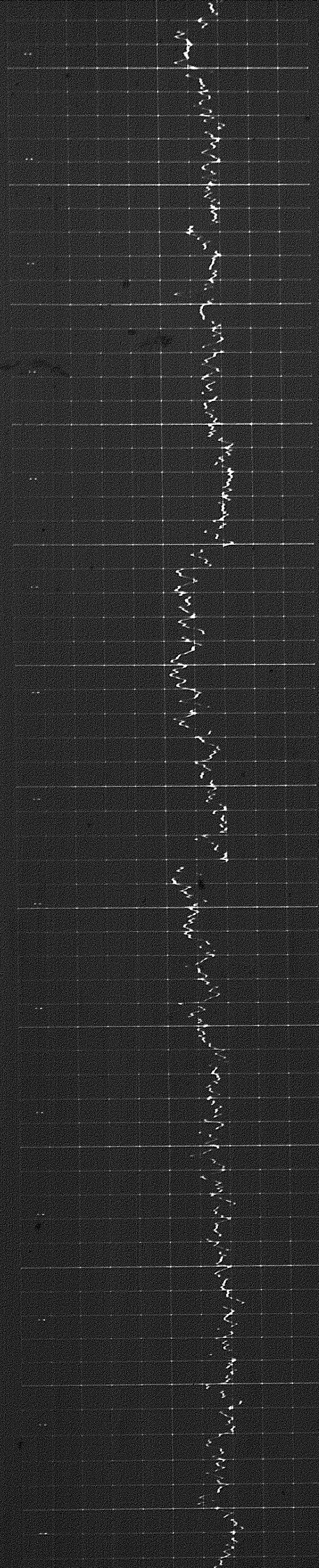

1600

1700

1800

1900

2000

2100

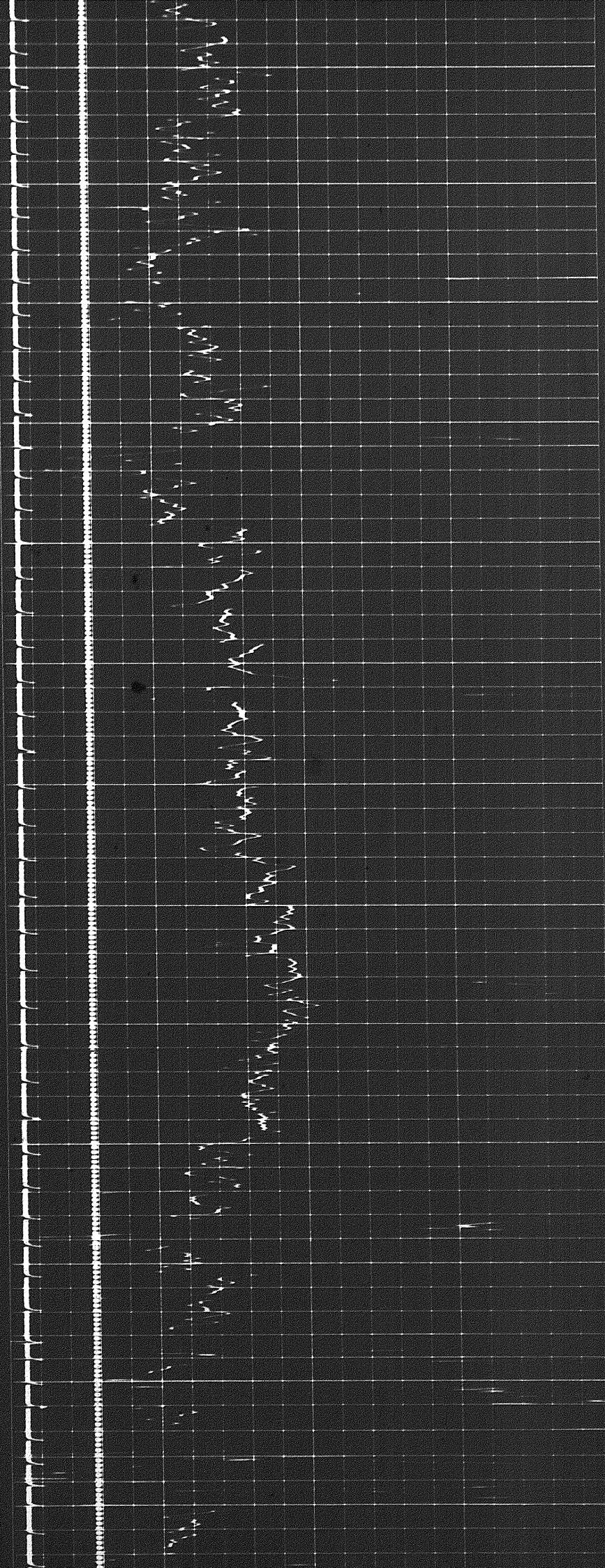

2100

2200

2300

2400

2500

2

CALIPER

2500

2500

2600

2700

2800

2900

3000

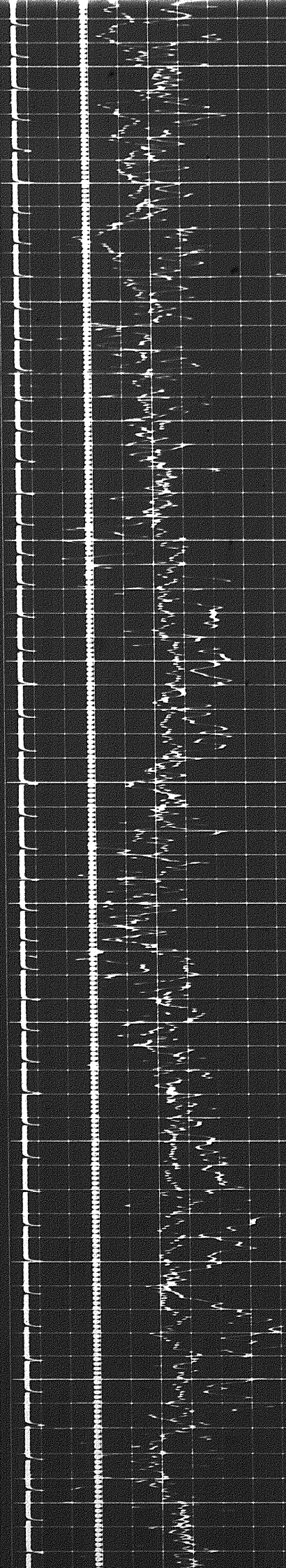
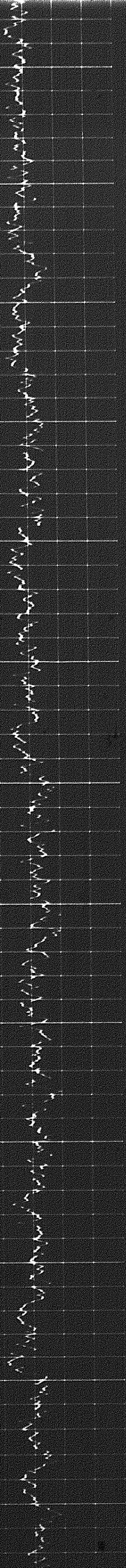

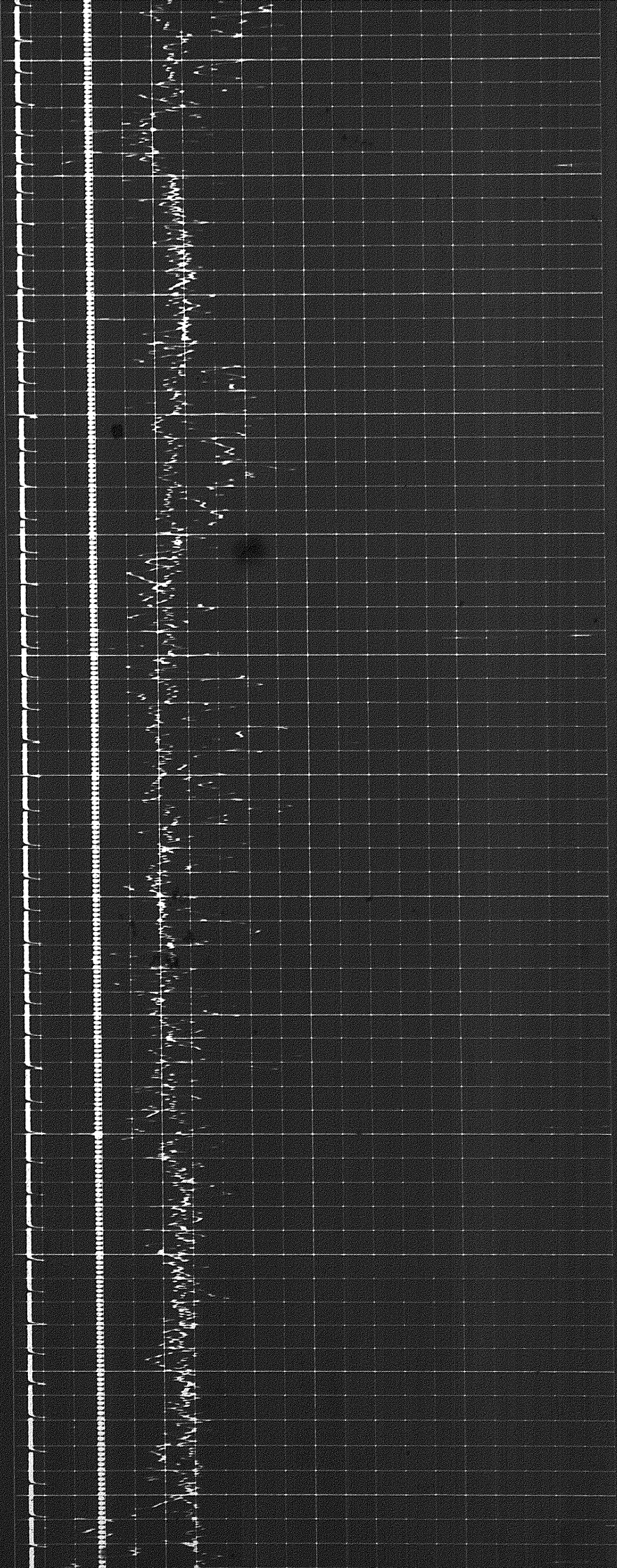

3000

3100

3200

3300

3400

3500

3600

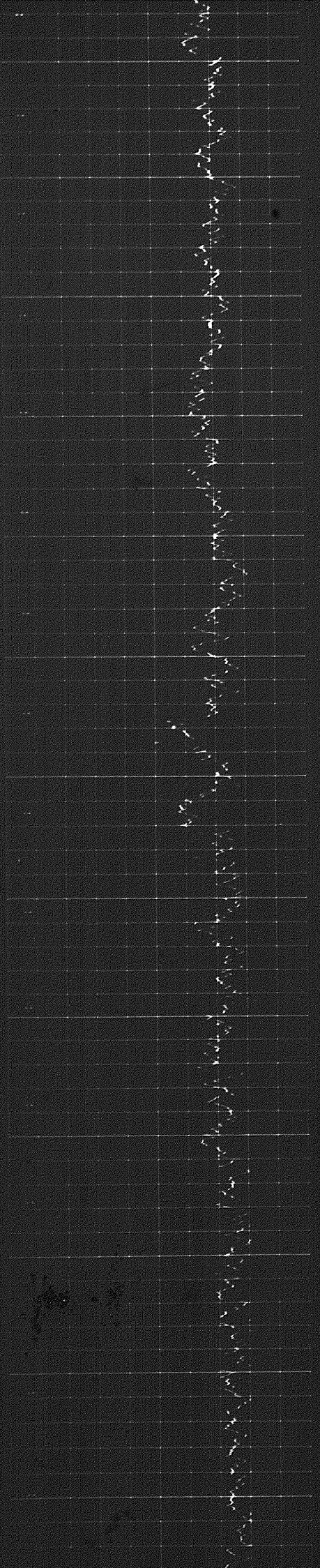

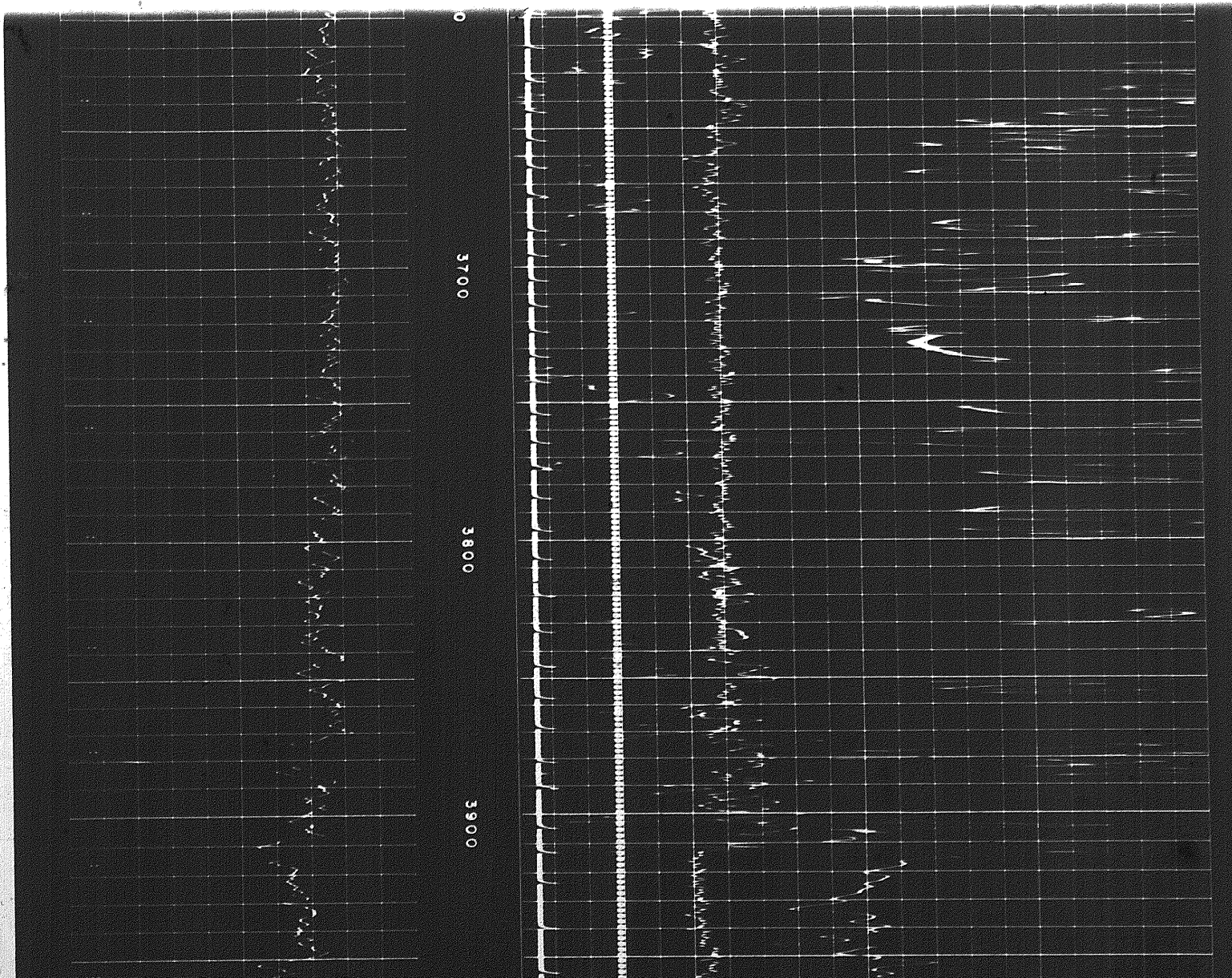
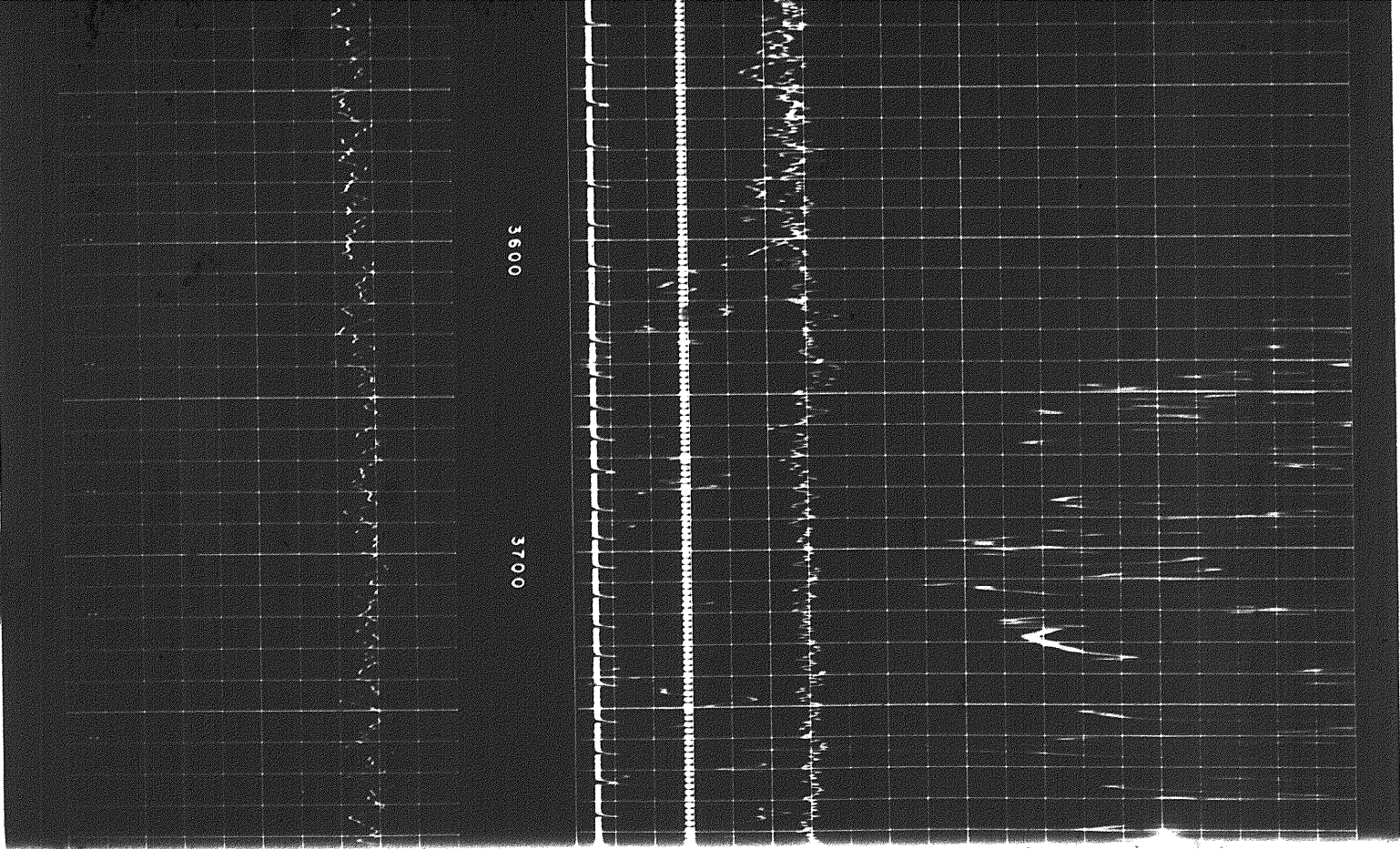

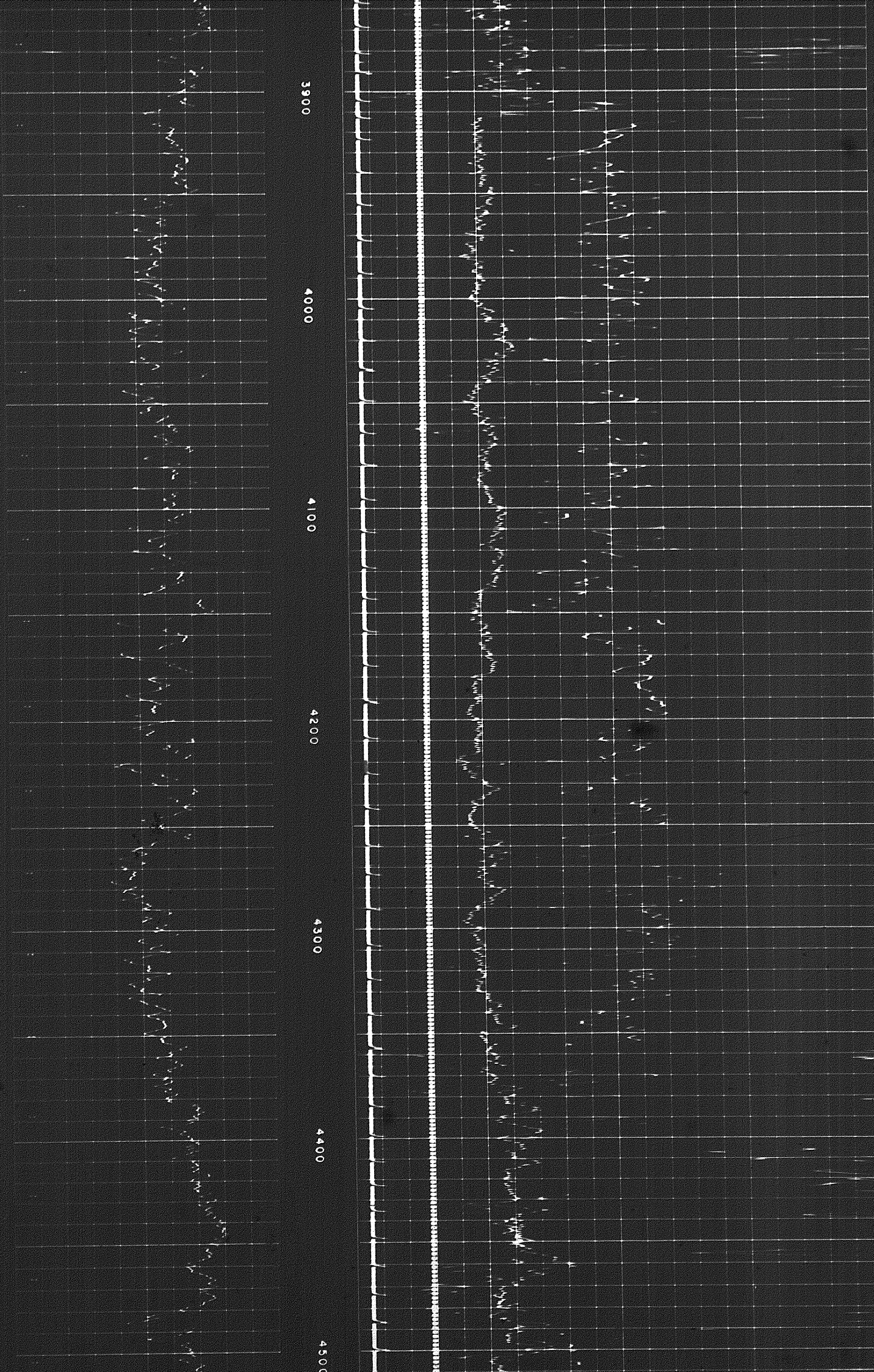

5 of

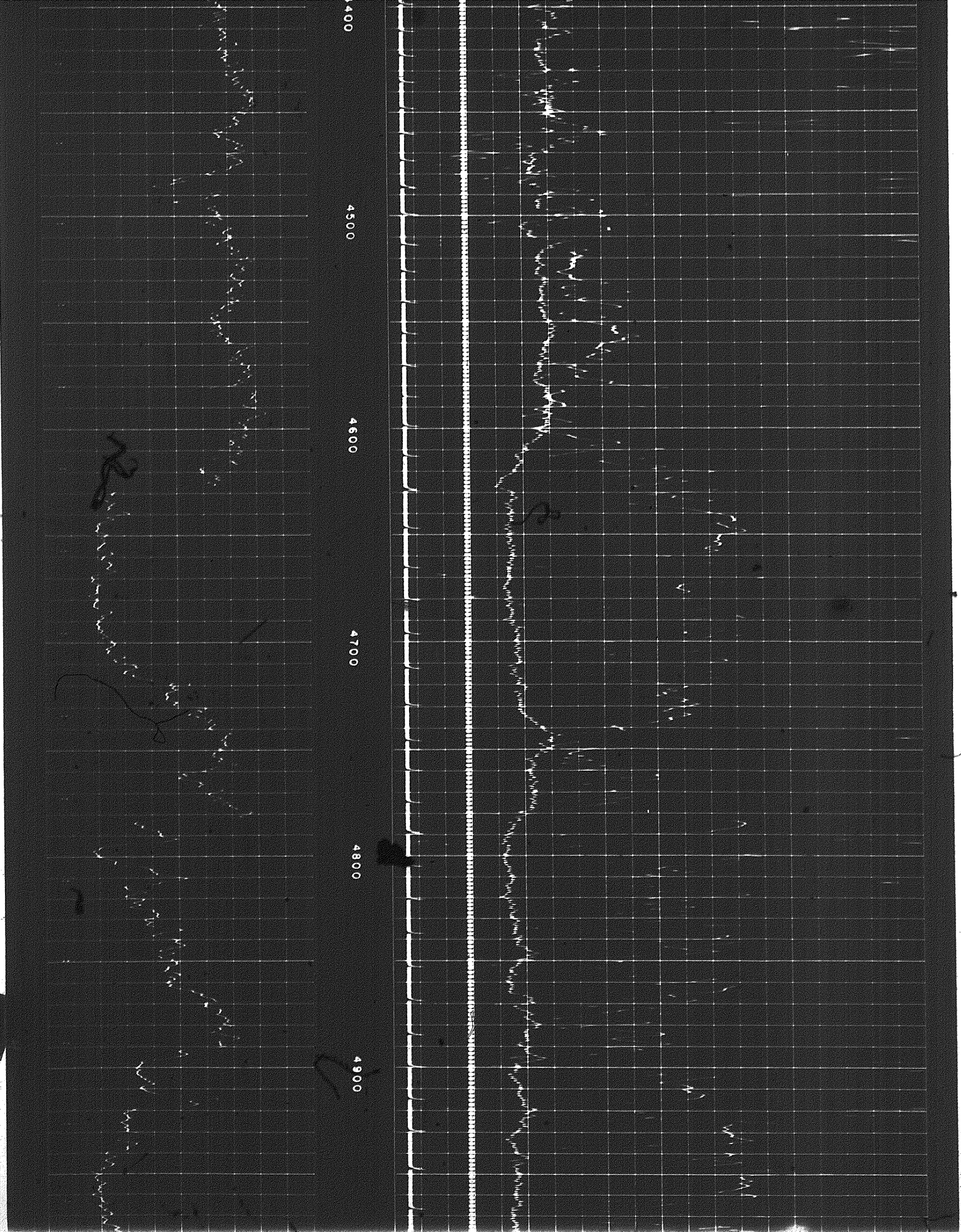

0

3700

3800

3900

4000

4100

4200

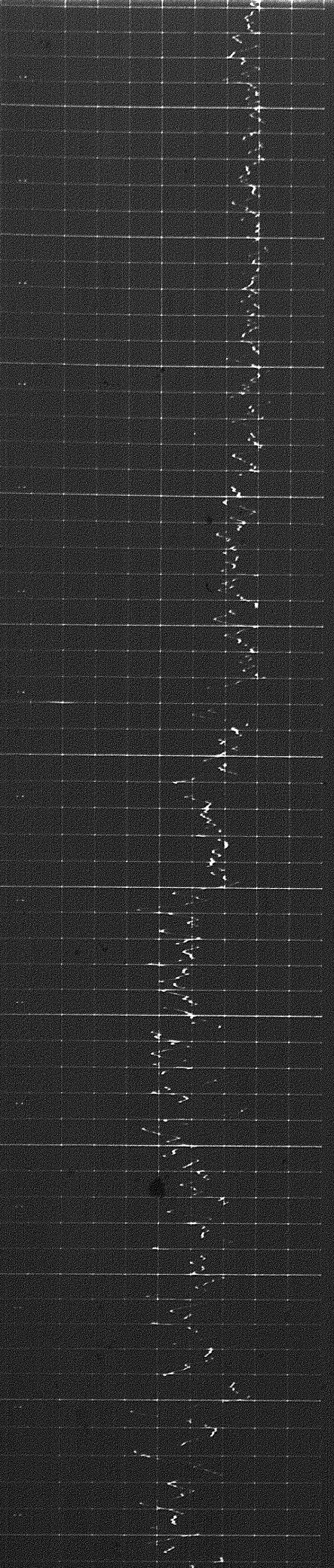
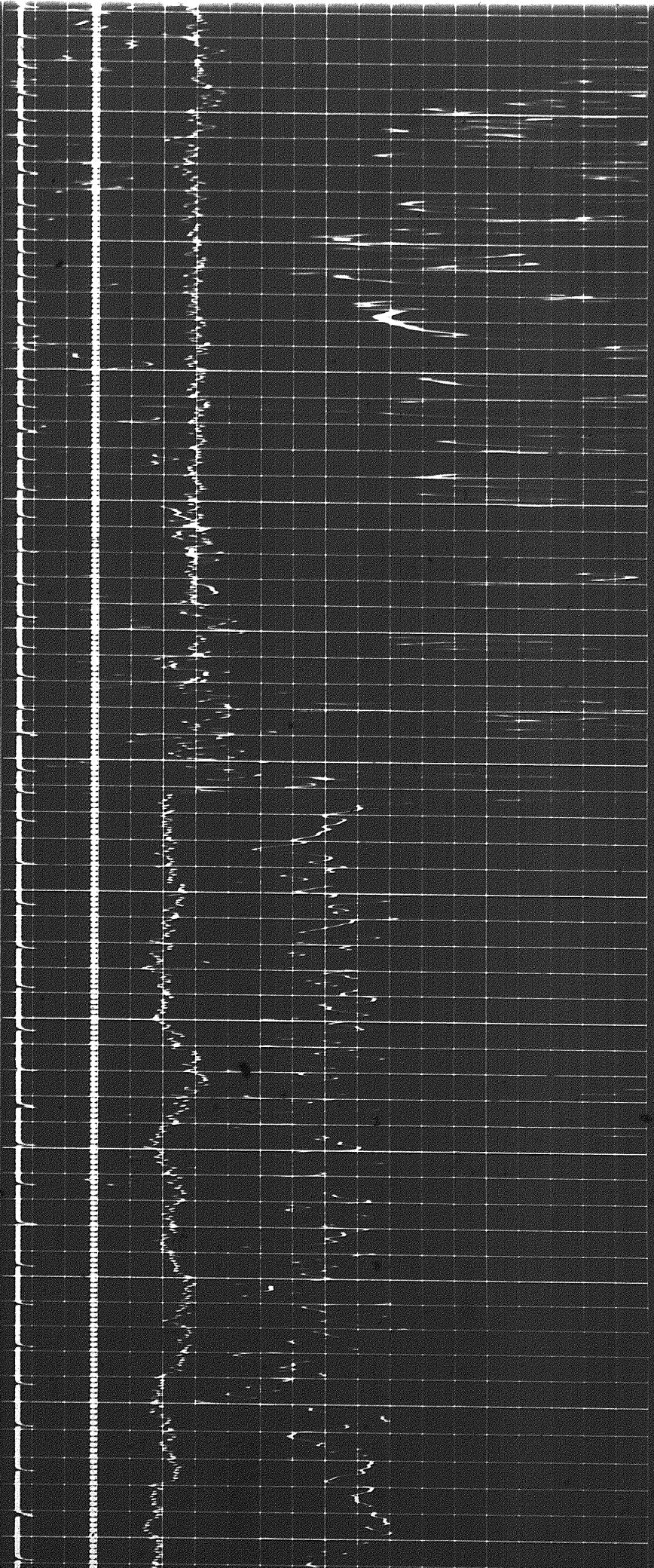

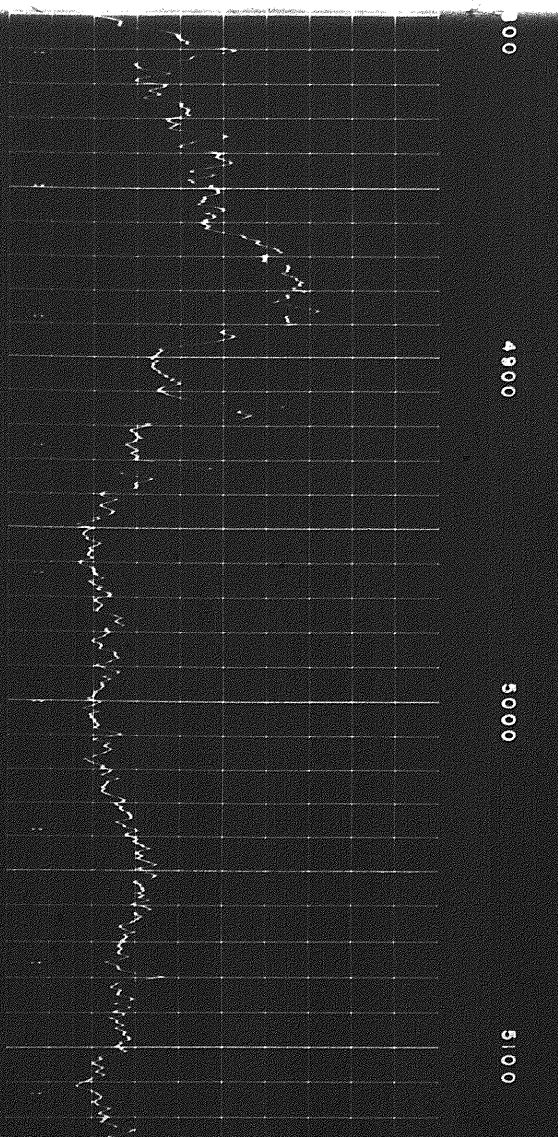
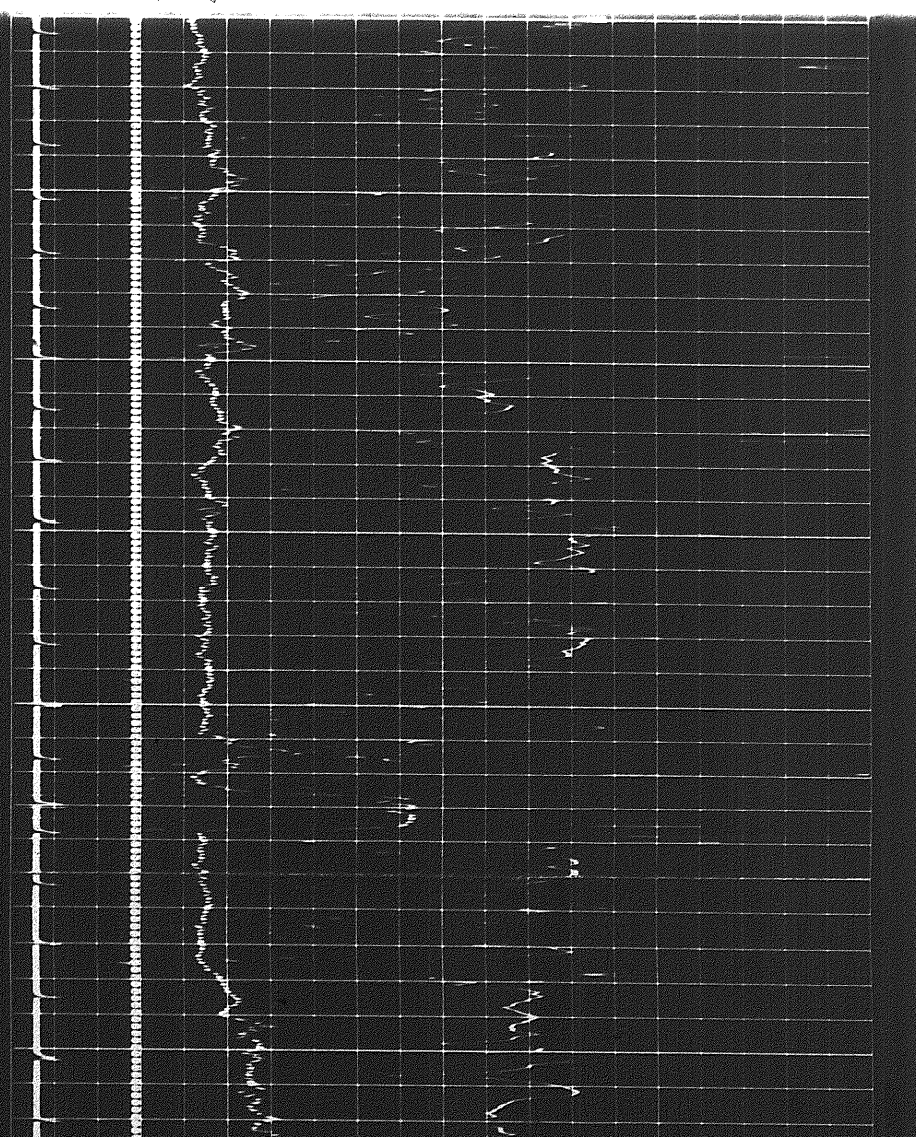
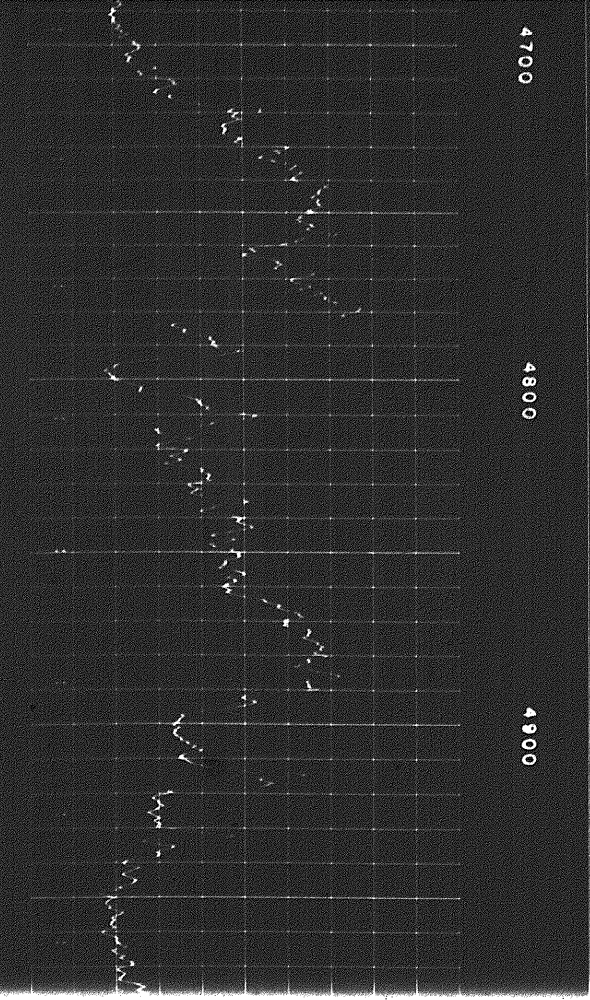
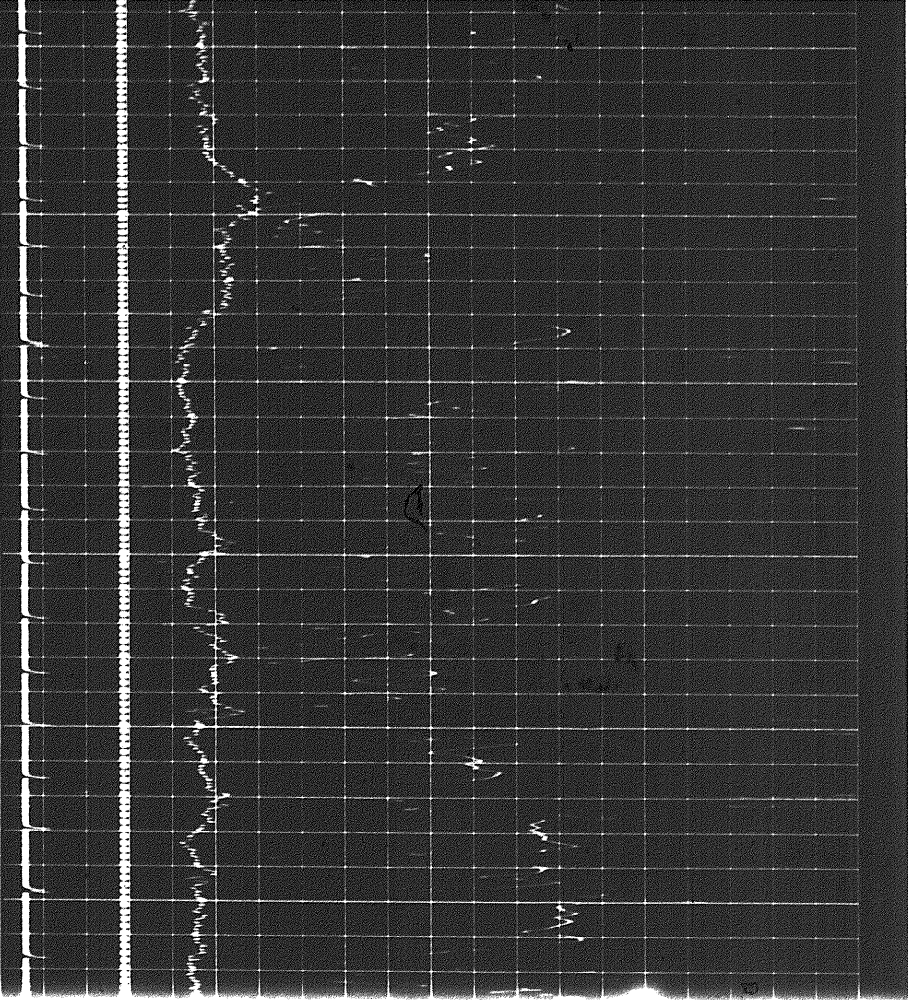

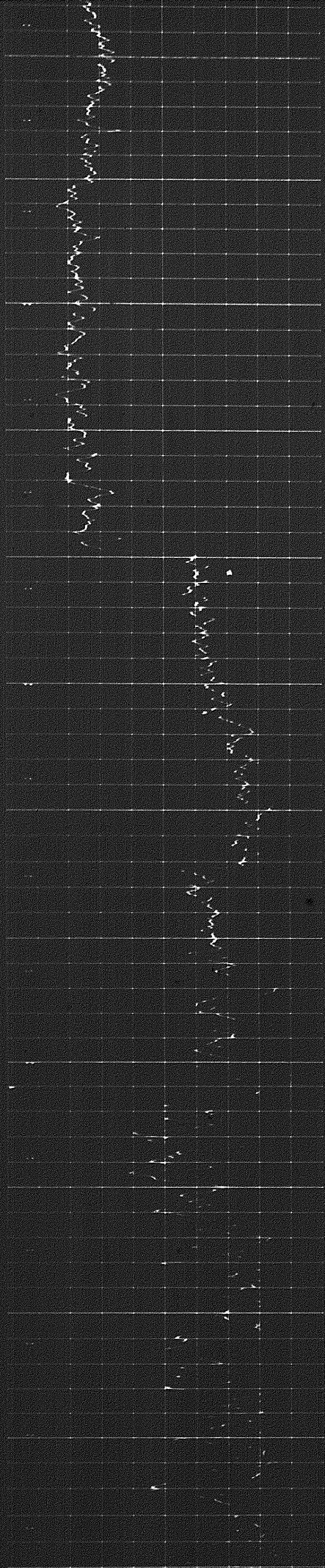

5100

5200

5300

5400

5500

5600

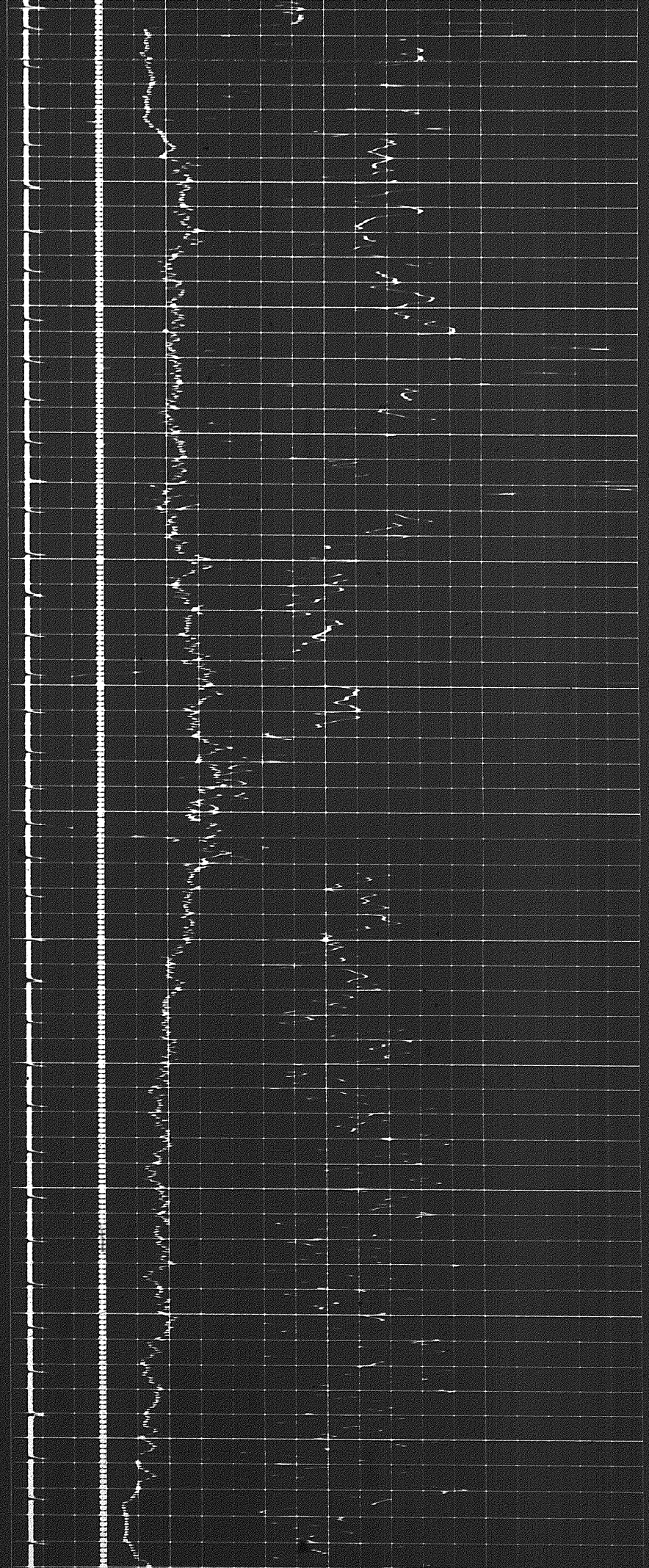

5600

5700

5800

5900

6000

6100

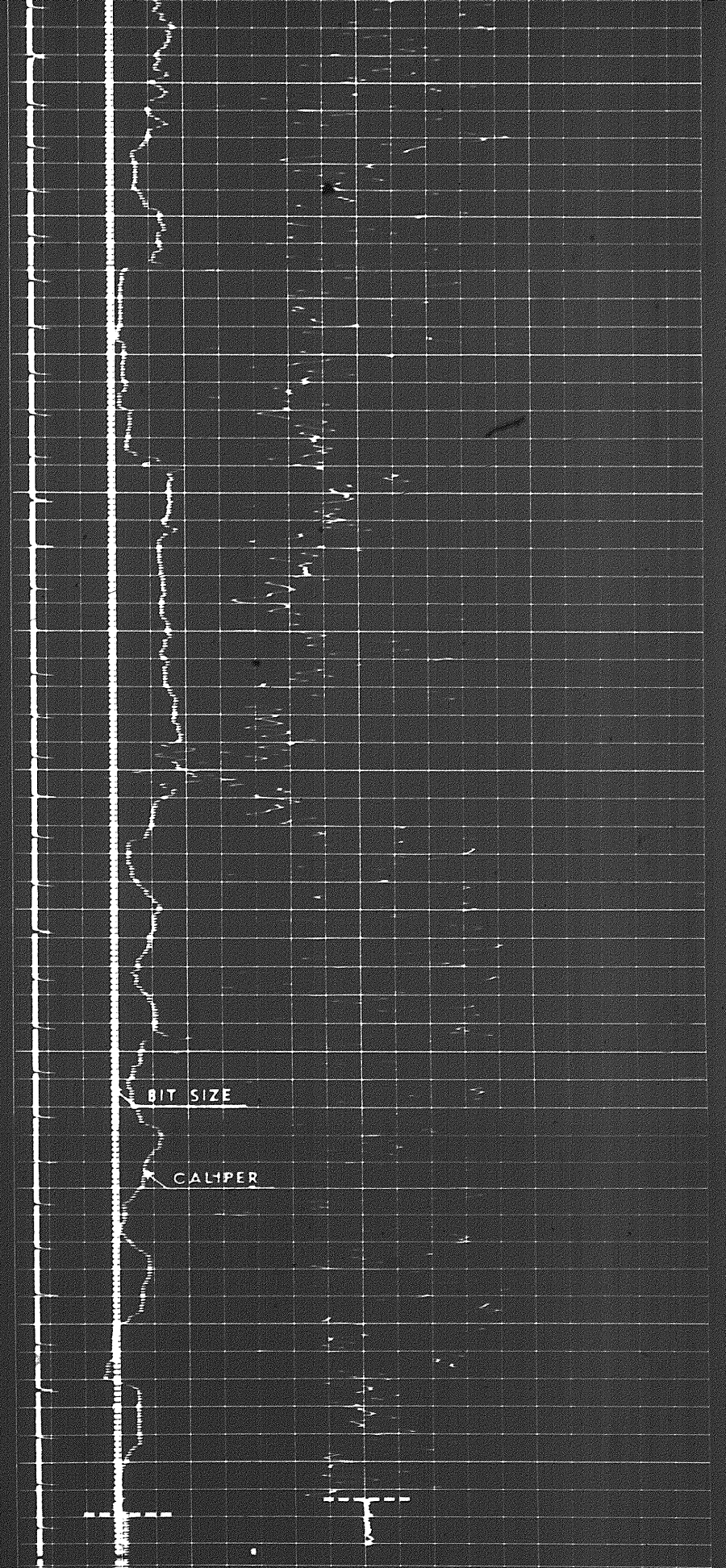

BIT SIZE

CALIPER

6113'	First Rdg	Dresser	Atlas
6122'	Total Depth	Dresser	Atlas
6132'	Total Depth	Driller	

6000



6113' First Rdg Dresser Atlas
 6122' Total Depth Dresser Atlas
 6132' Total Depth Driller

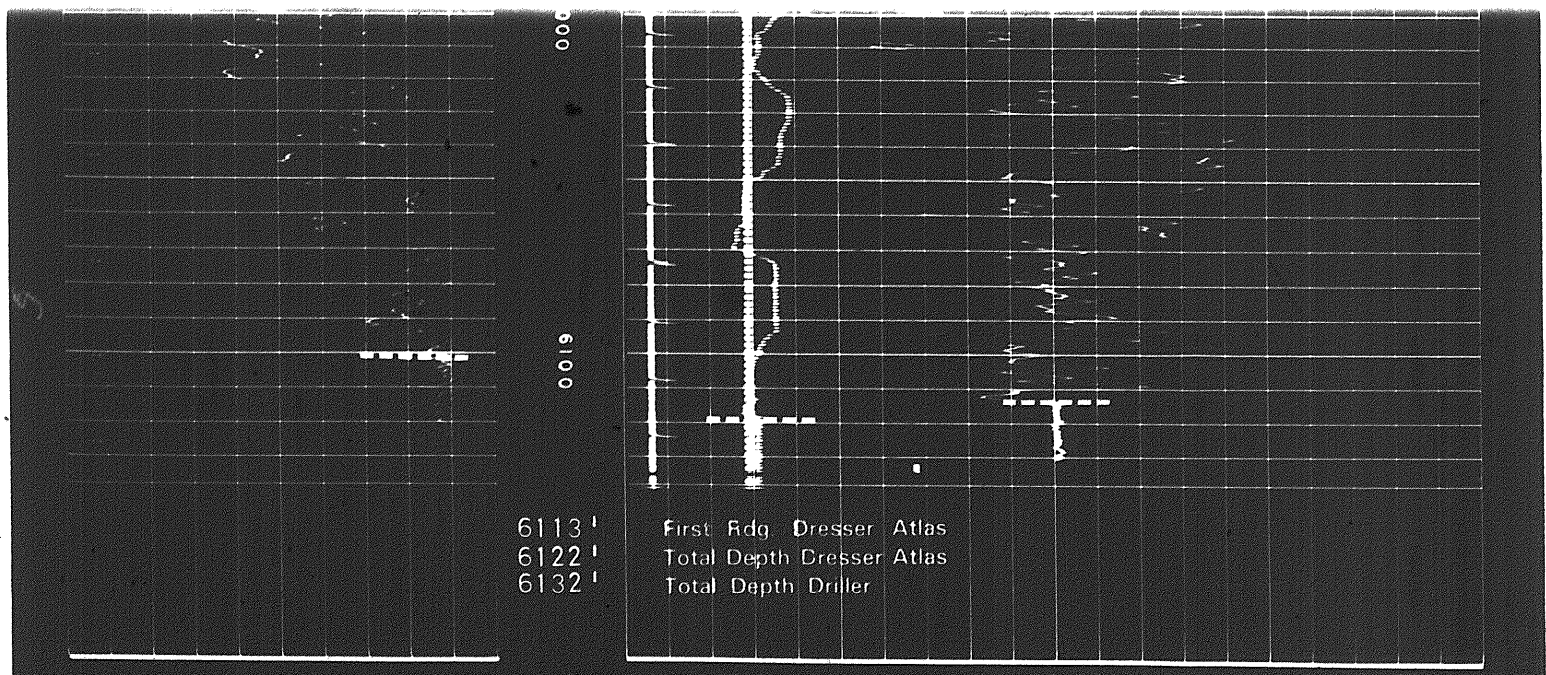

6113' First Rdg Dresser Atlas
 6122' Total Depth Dresser Atlas
 6132' Total Depth Driller

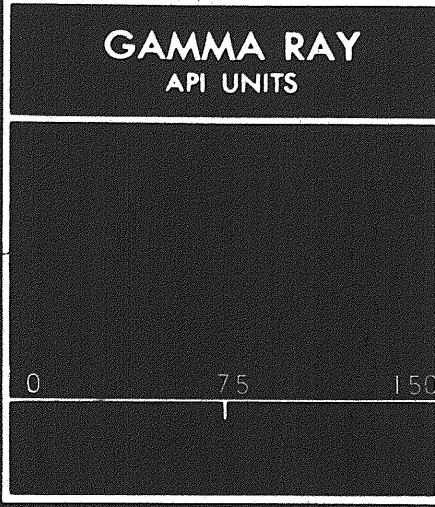

DEPTH

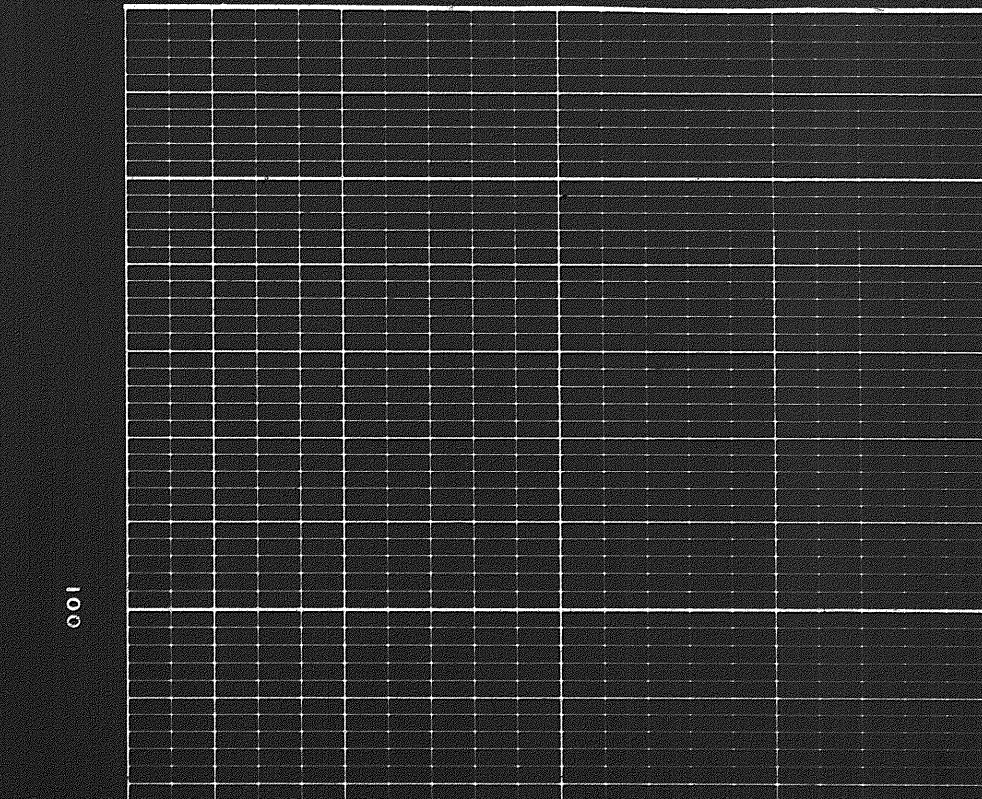
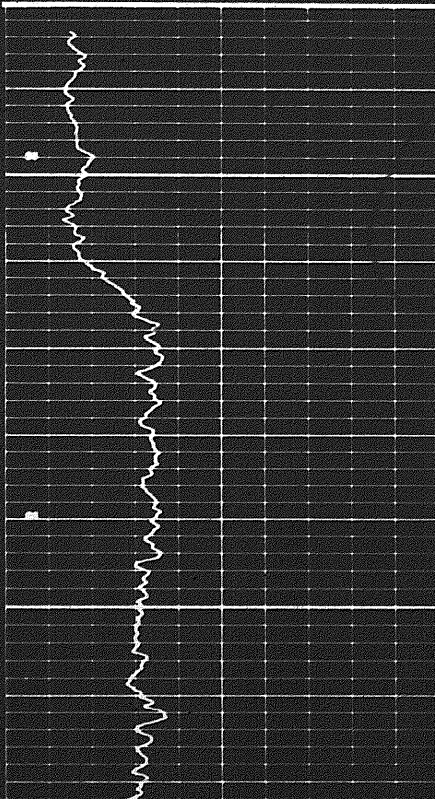
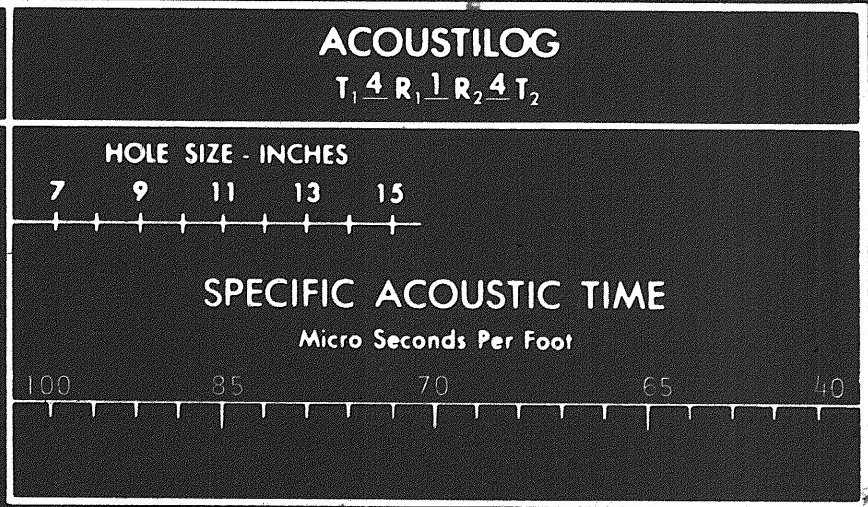

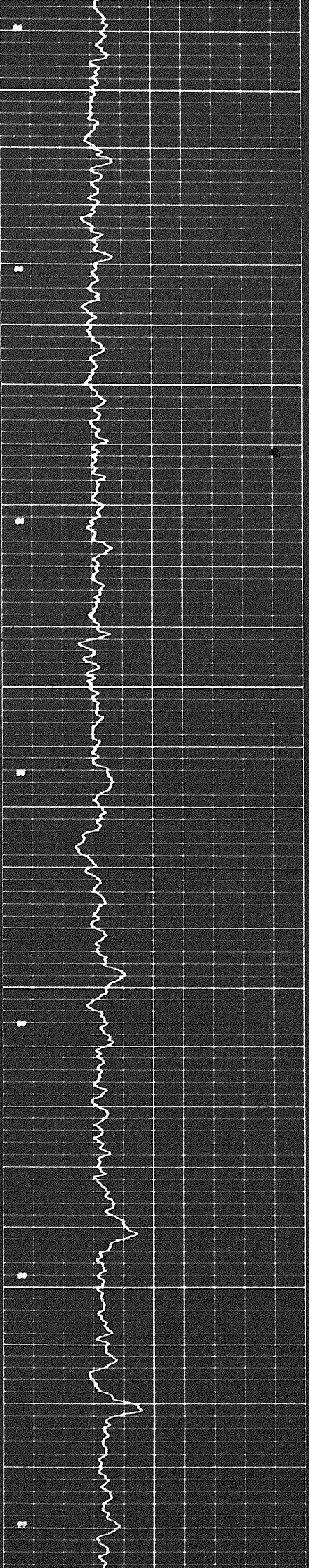

100

200

300

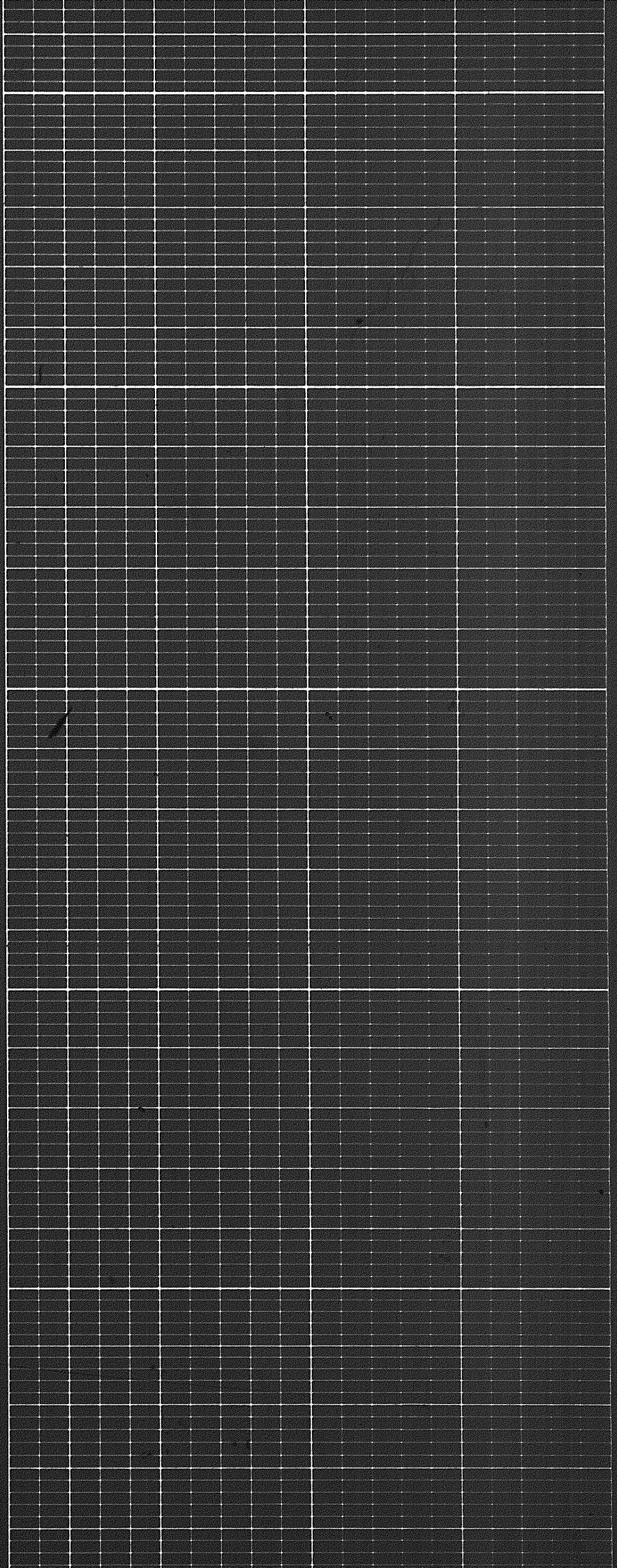

1

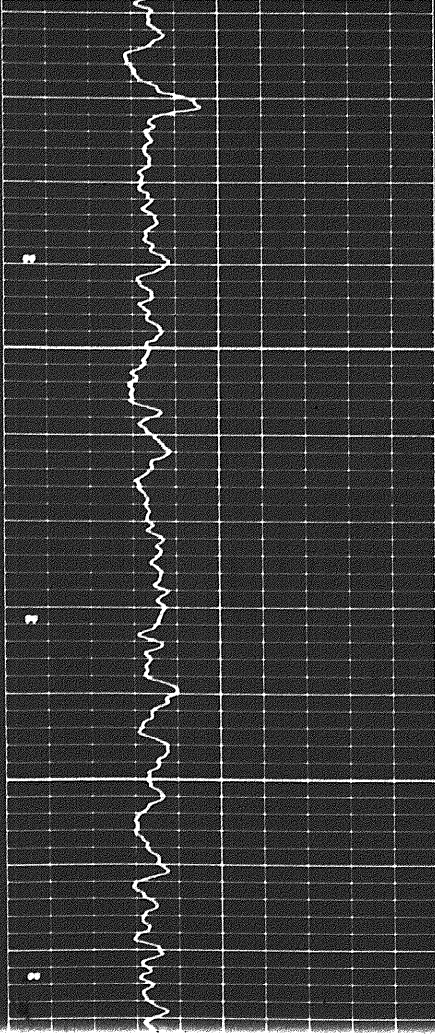

400

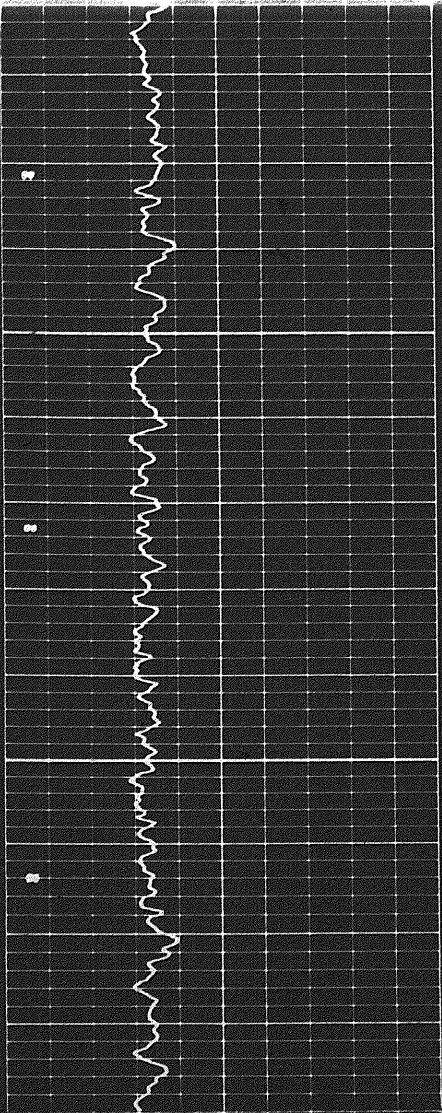
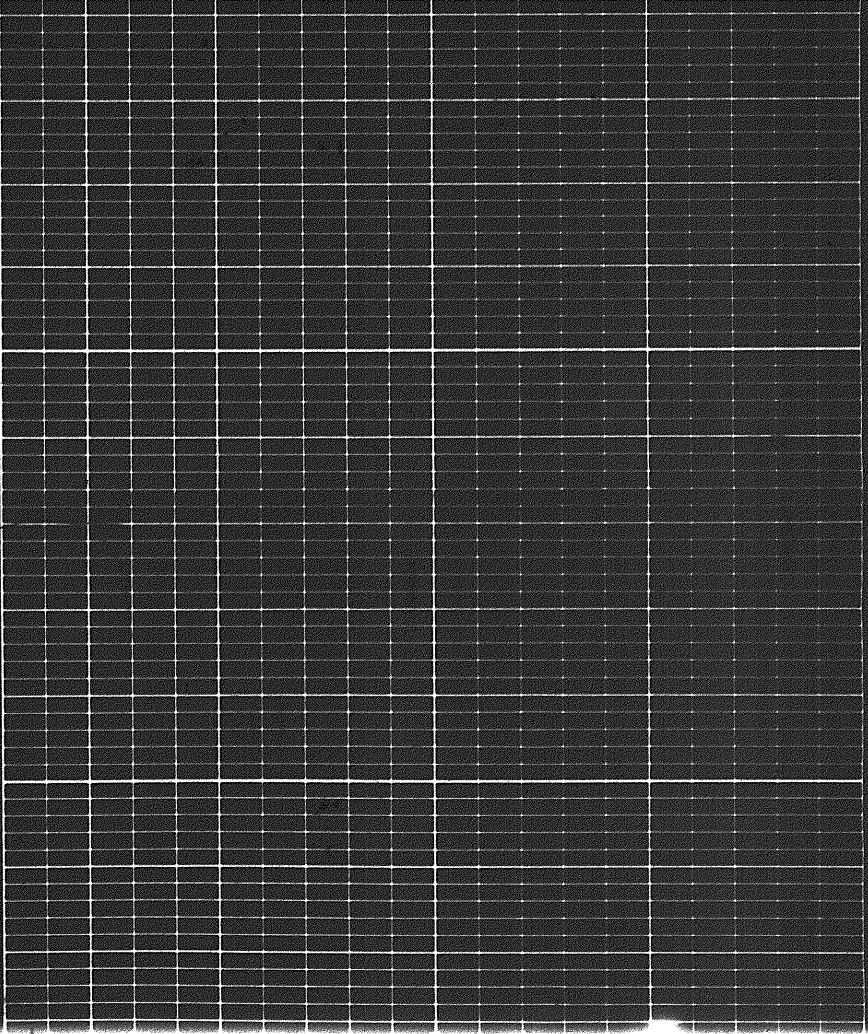

400

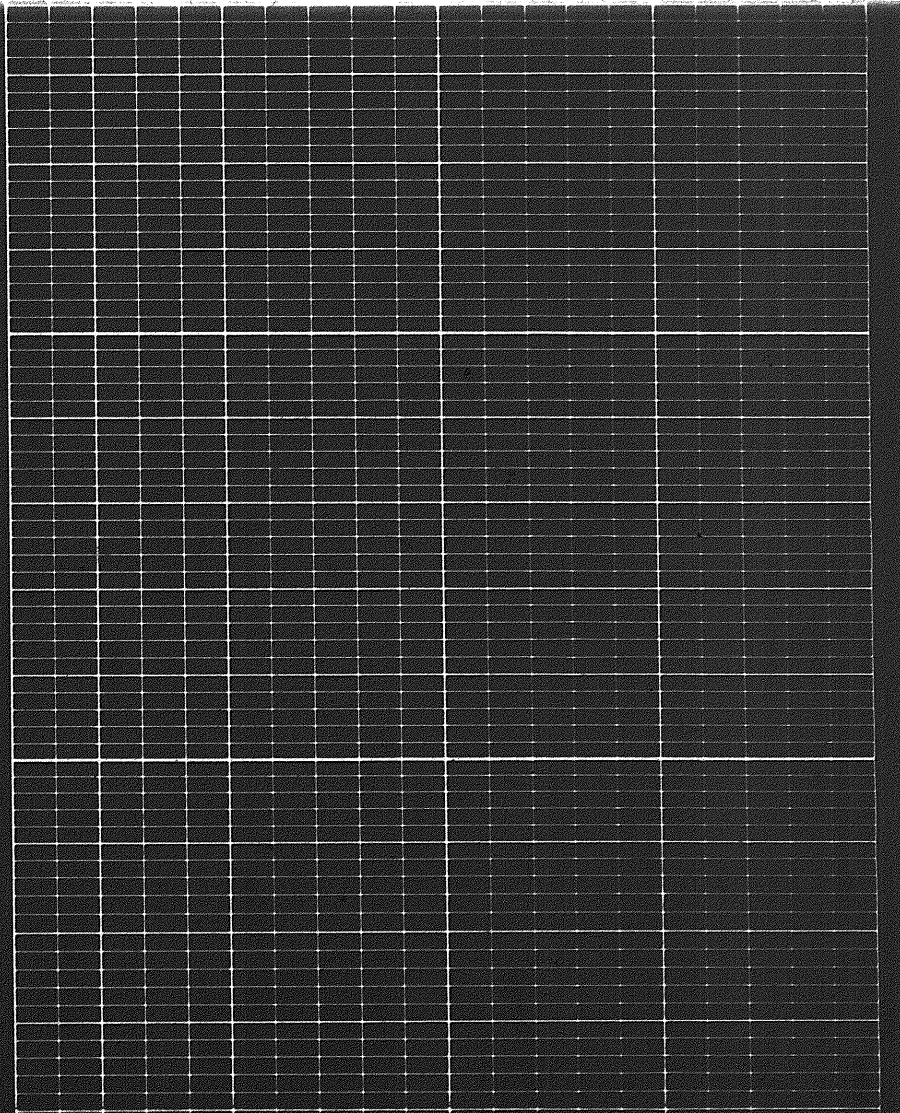

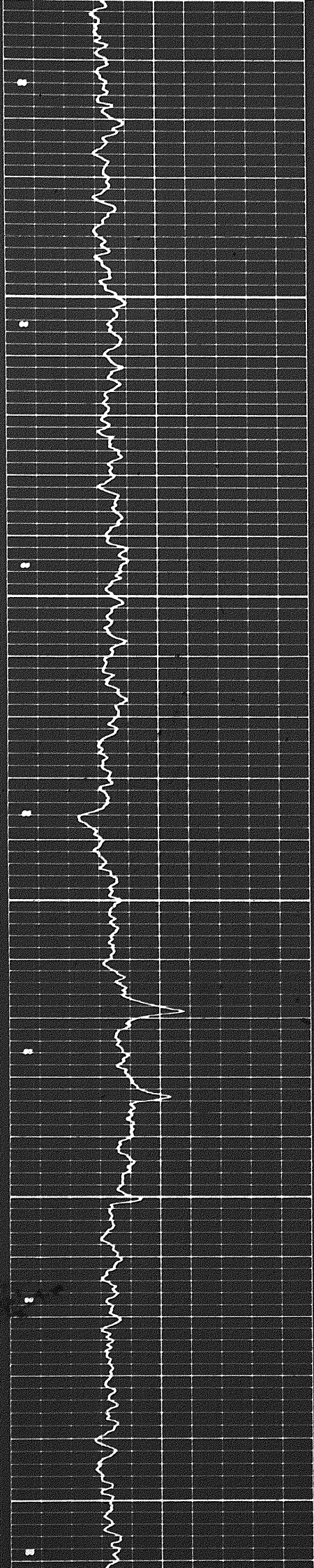

500

600

700

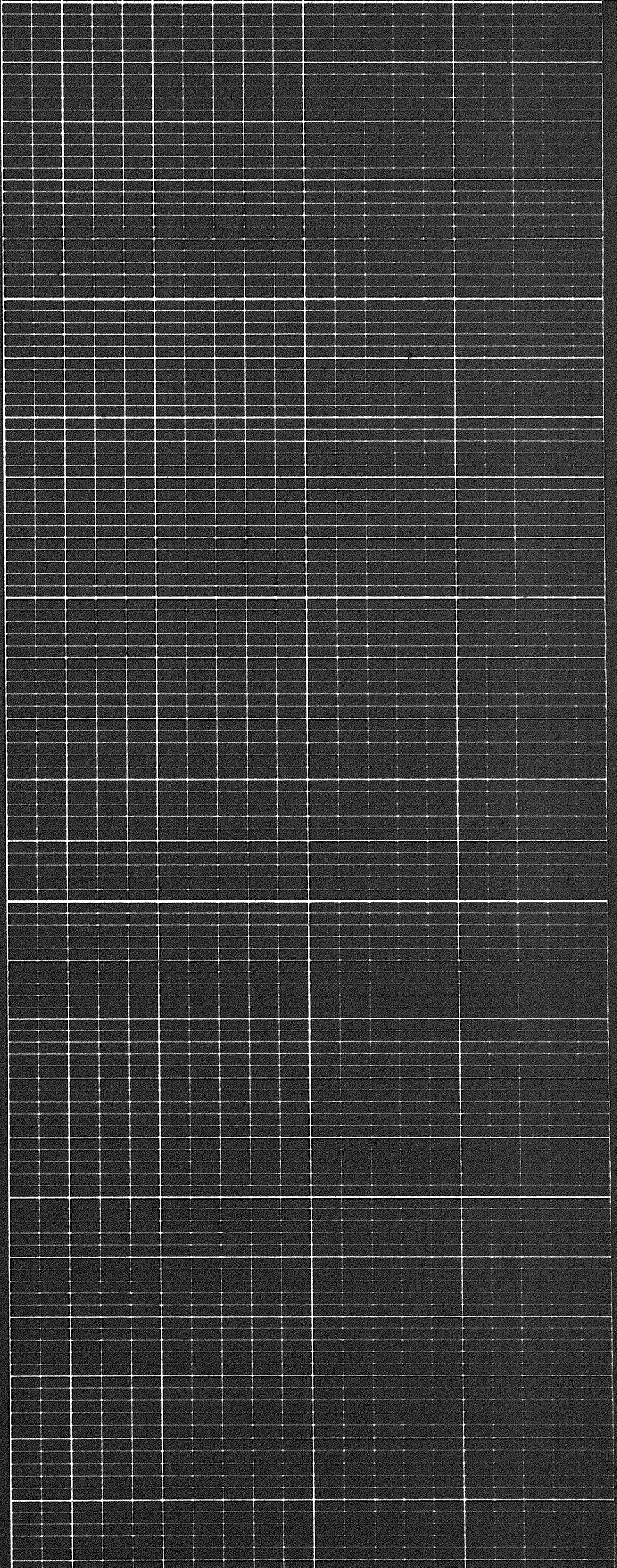

9 of

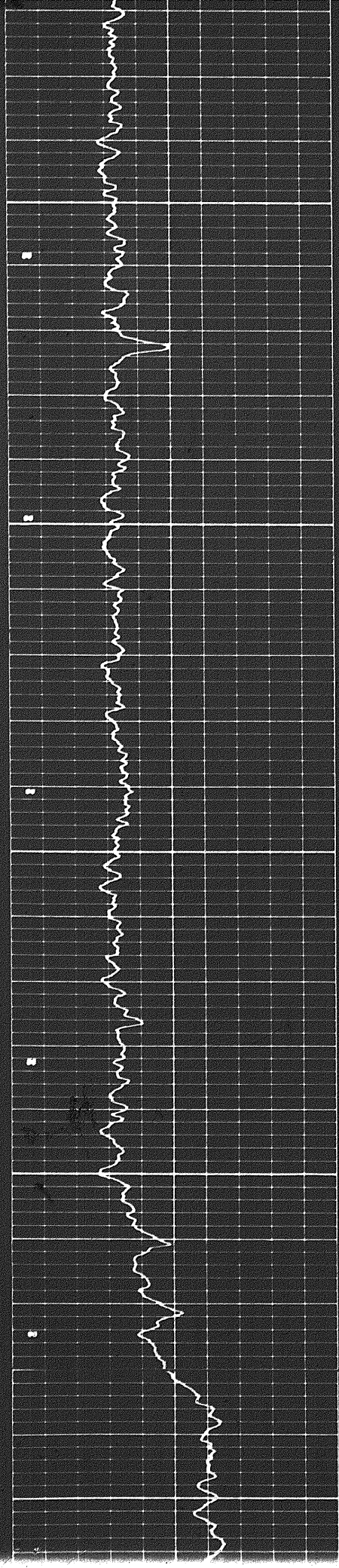

700

800

900

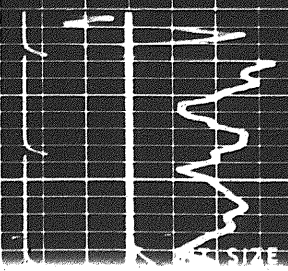

SIZE

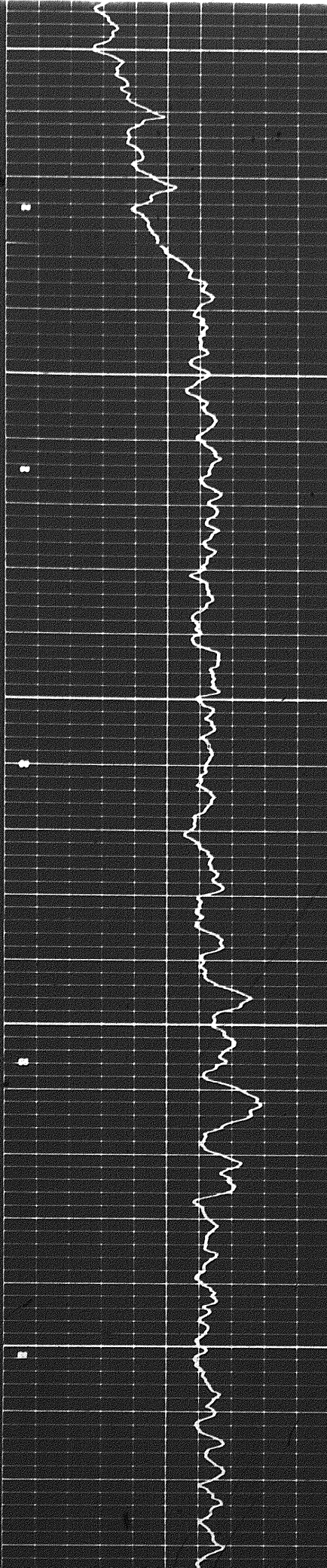

900

1000

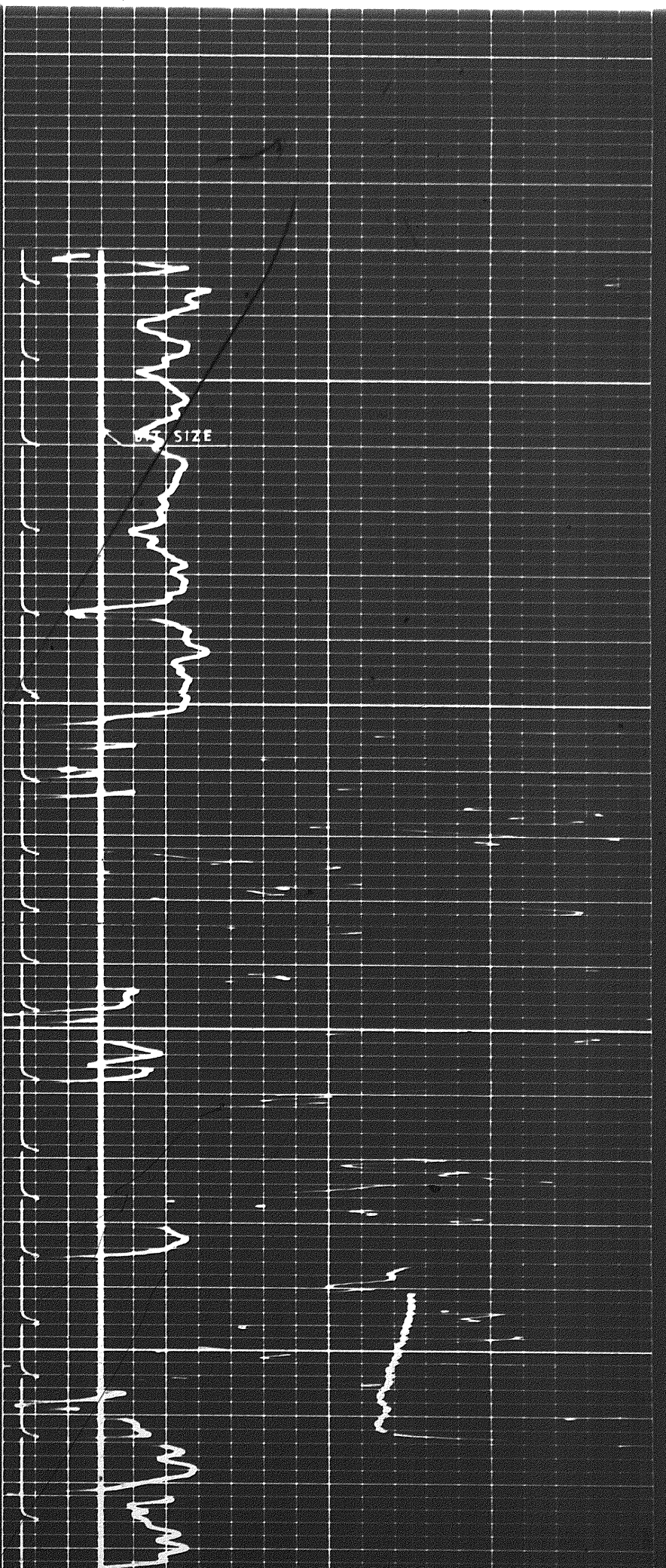

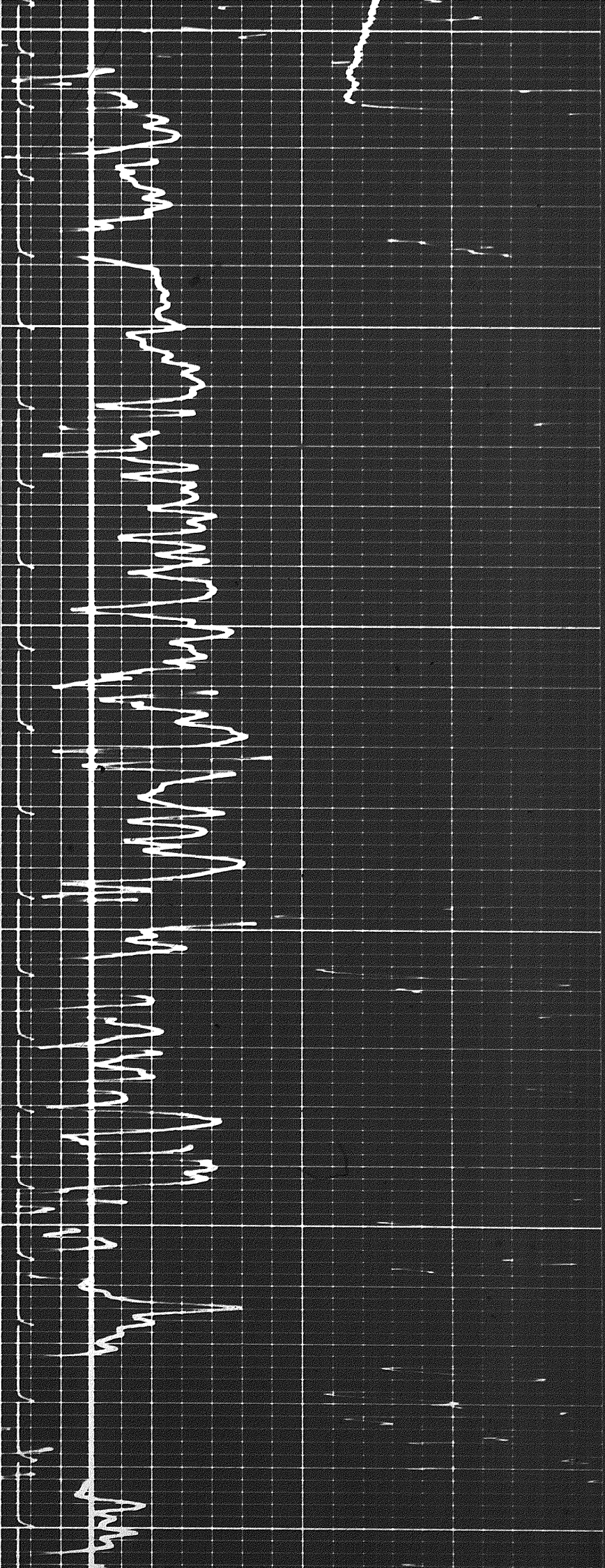

1100

1200

1300

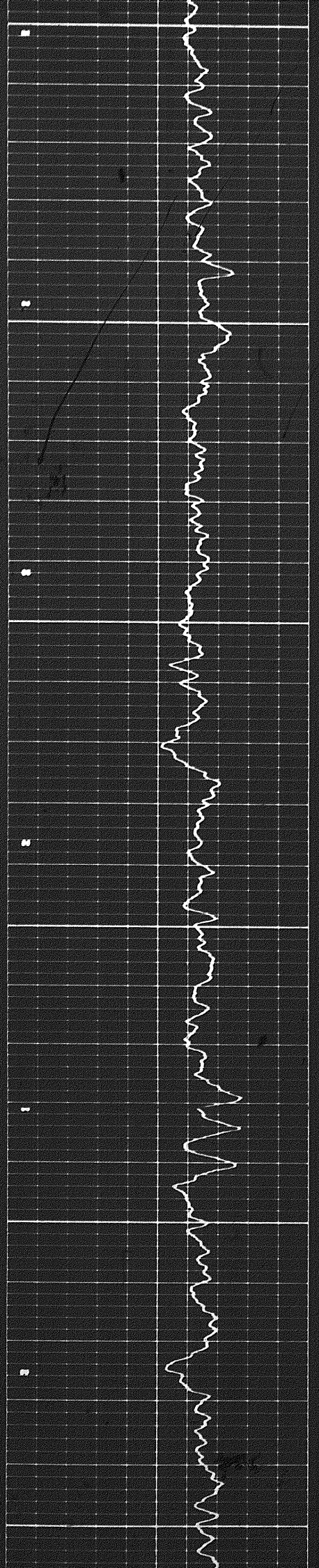

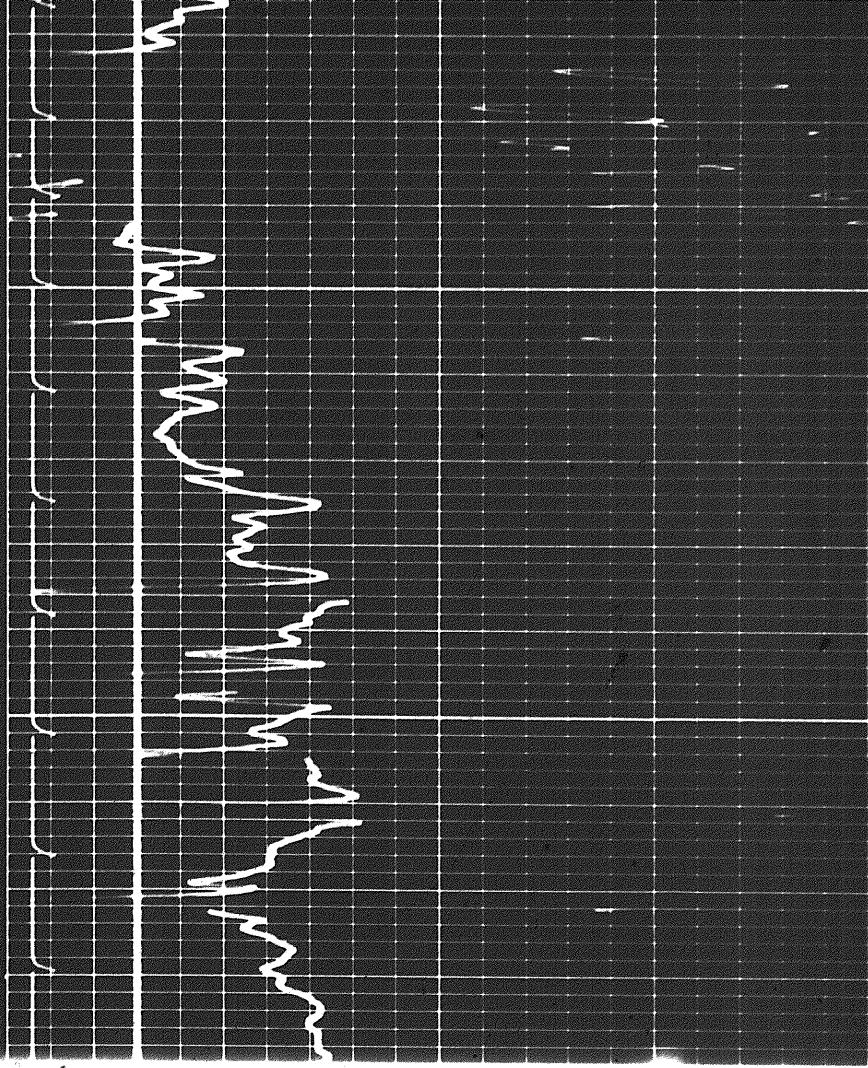

1300

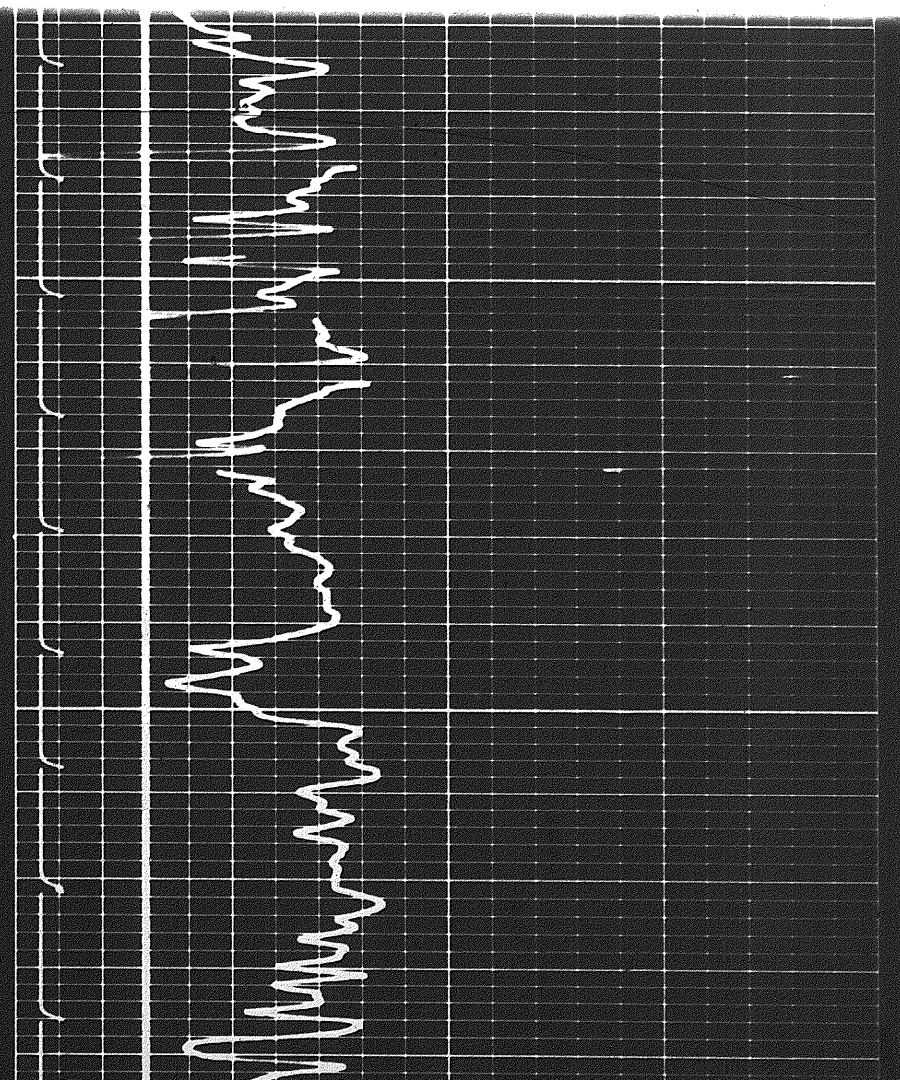
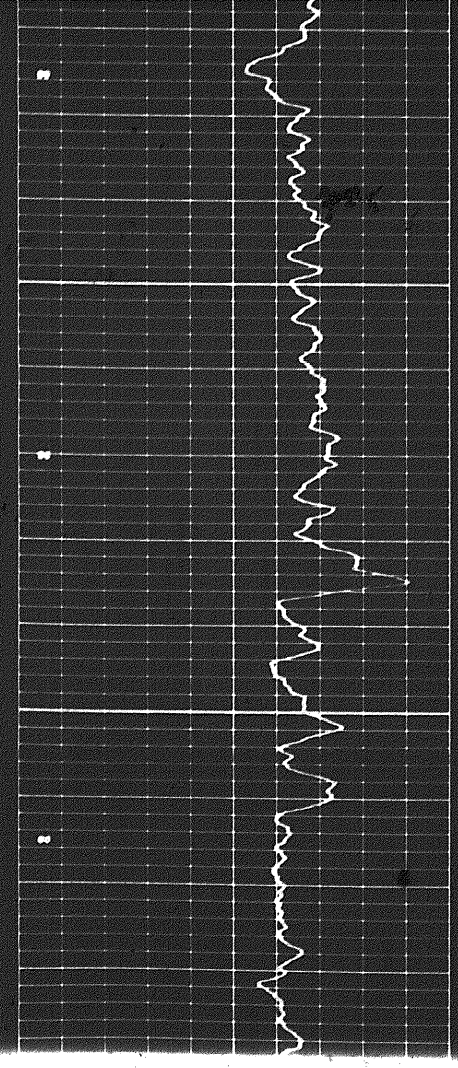

1400

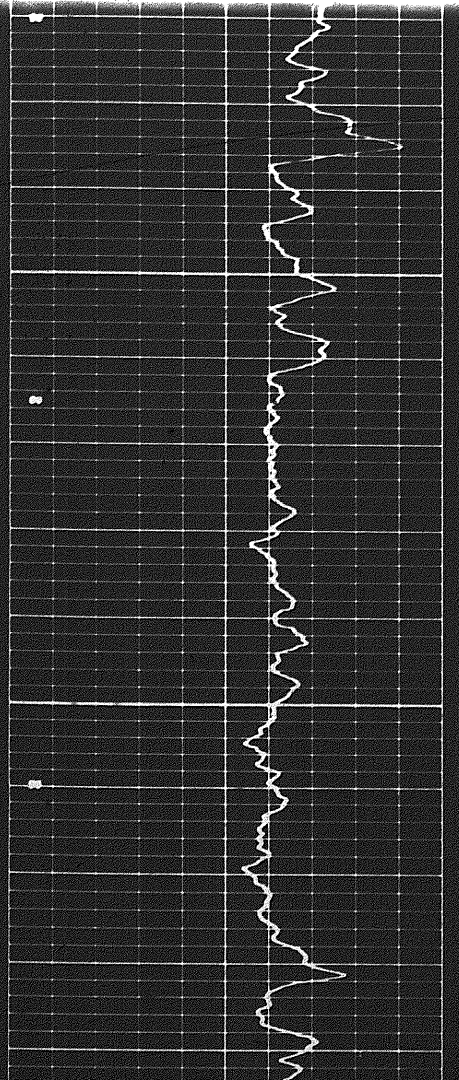

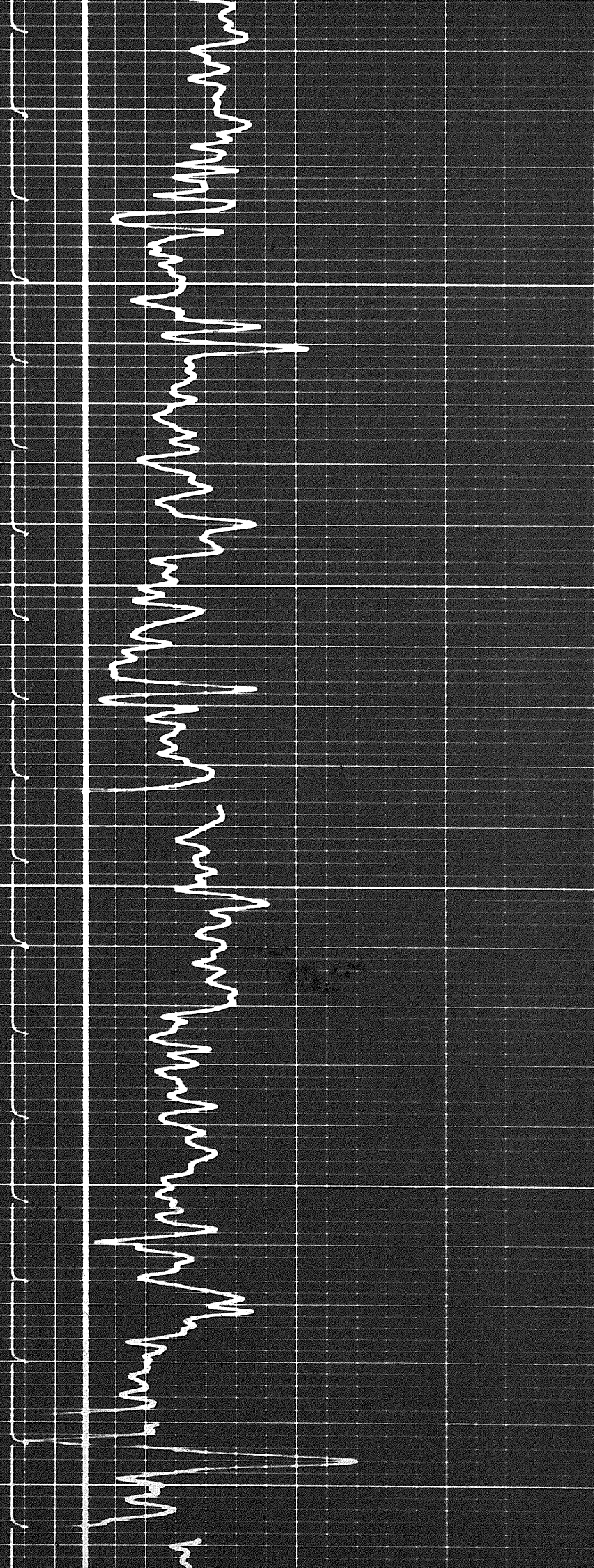

1500

1600

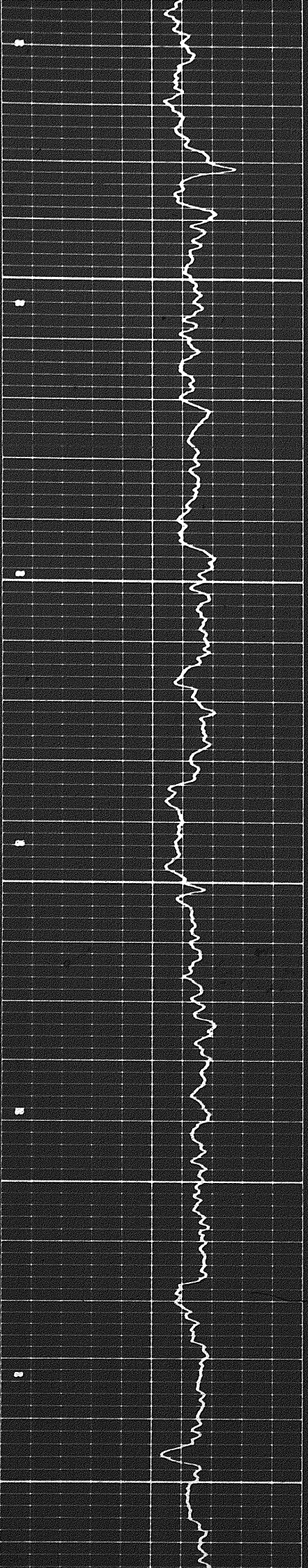

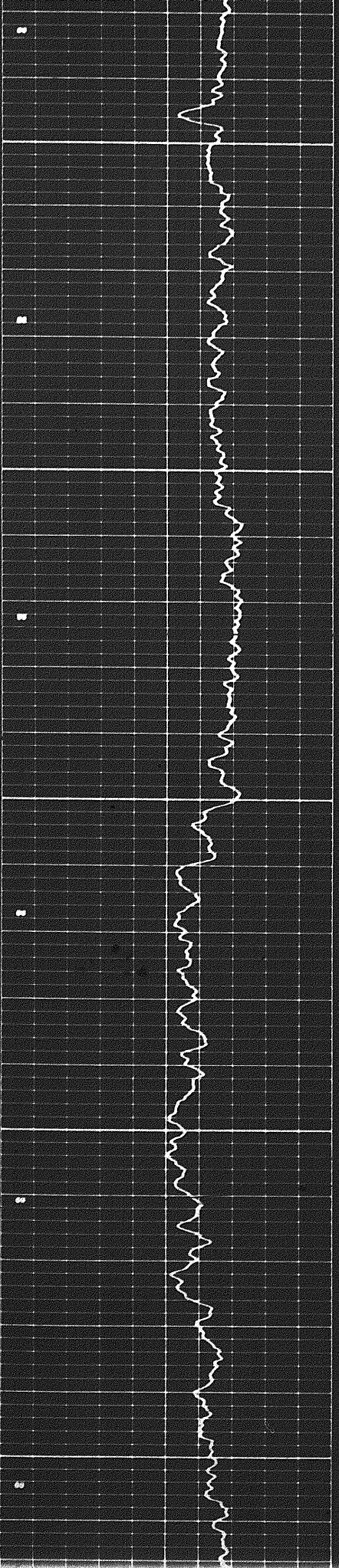

1700

1800

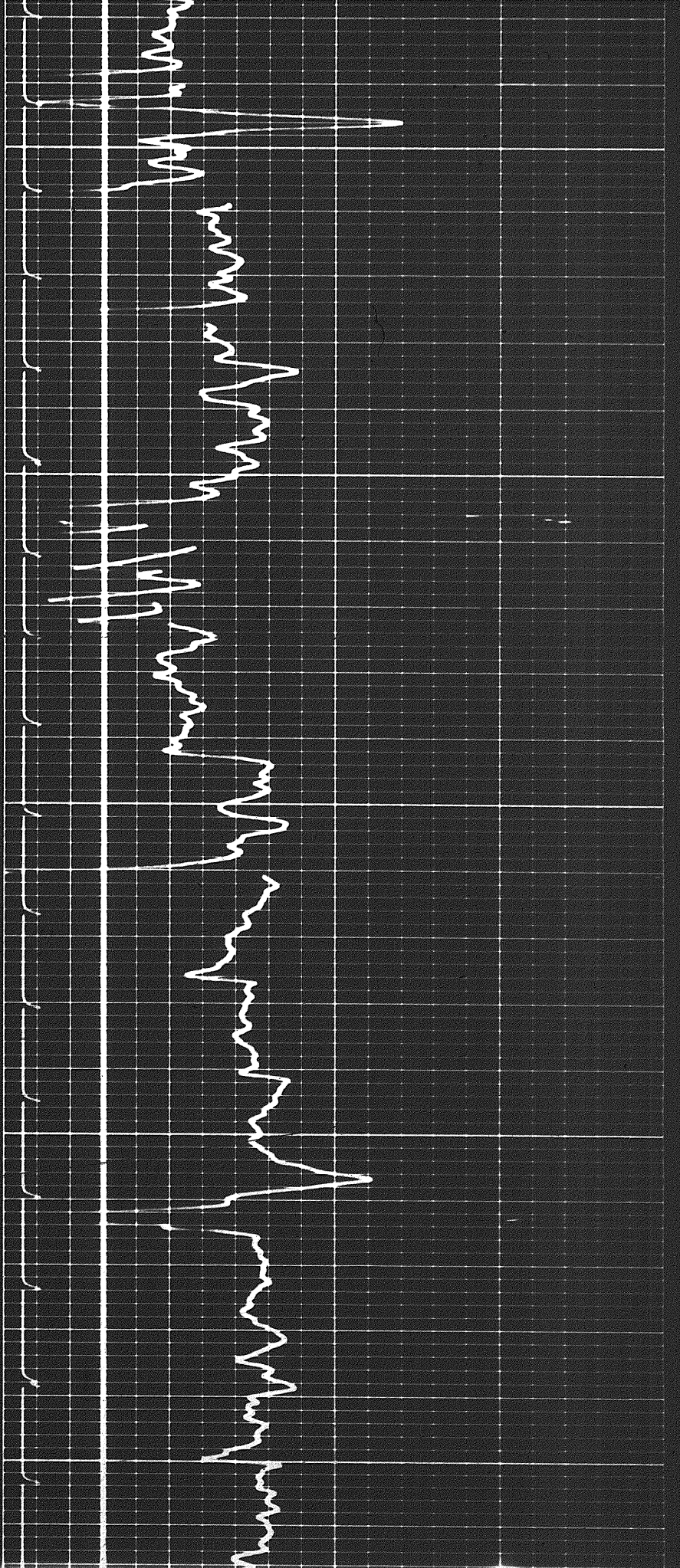

1800

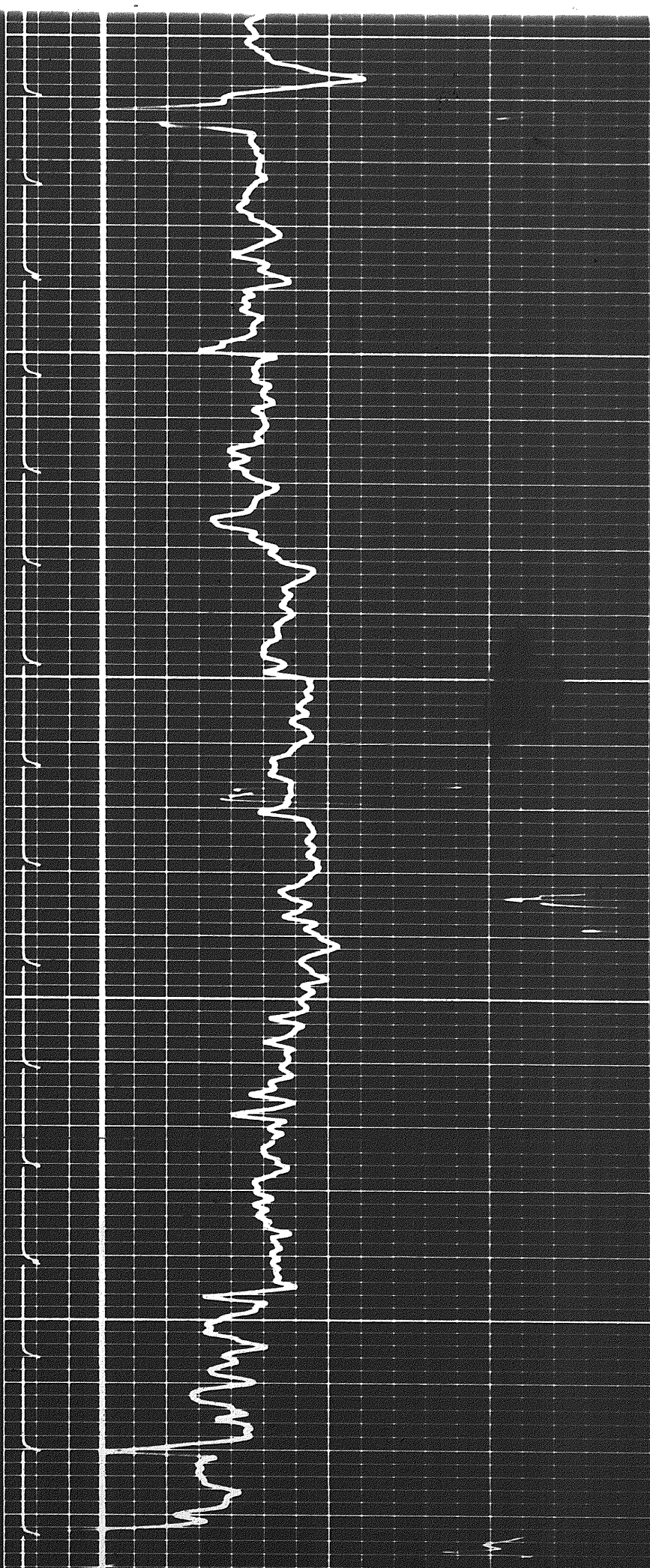

1800

1900

2000

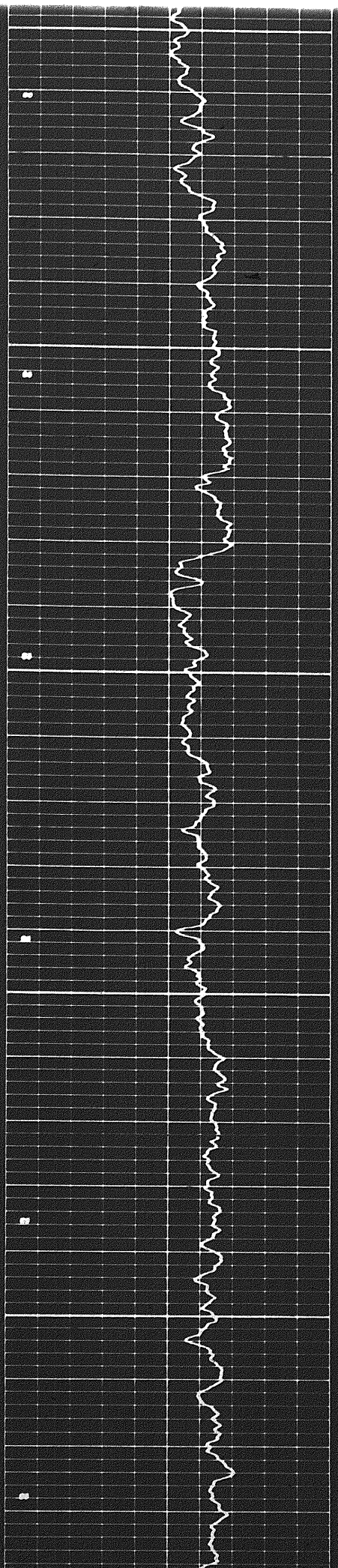

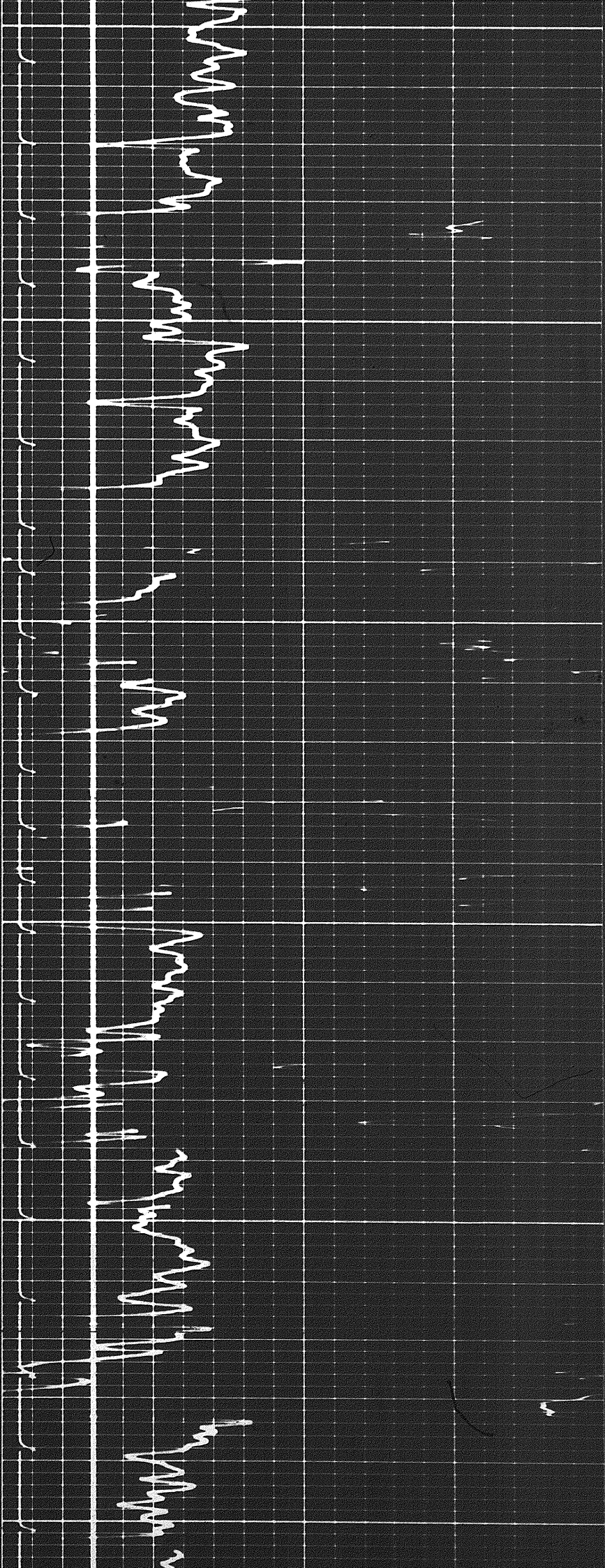

2000

2100

2200

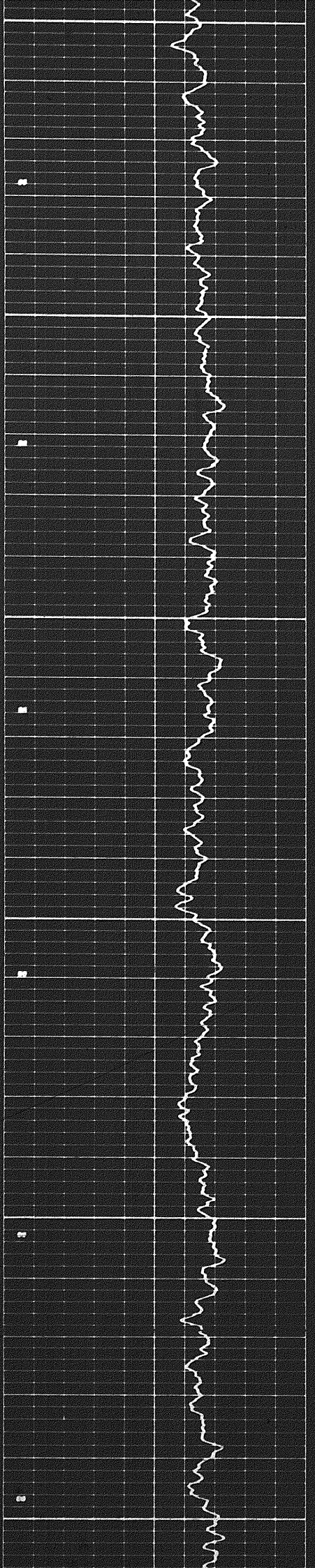

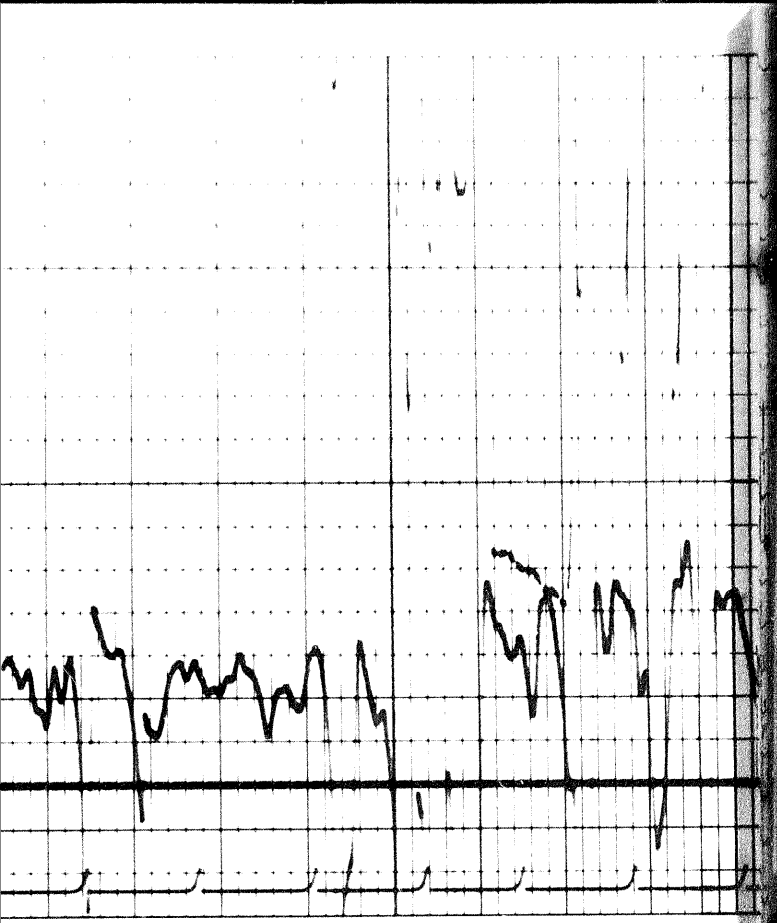

2300

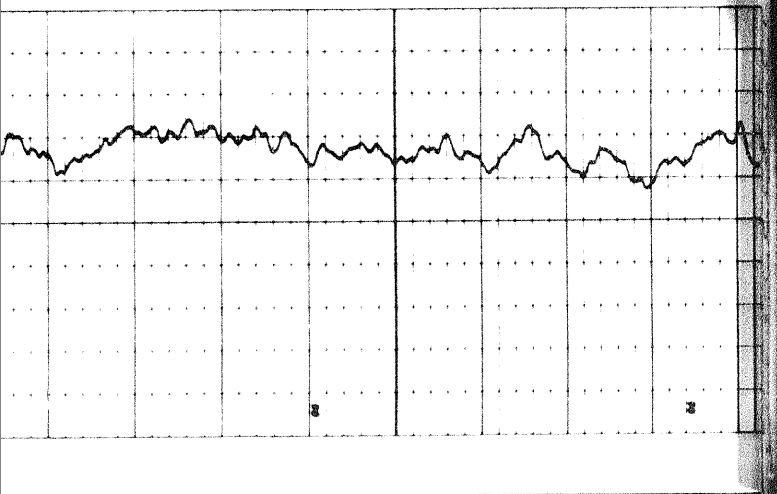

10d

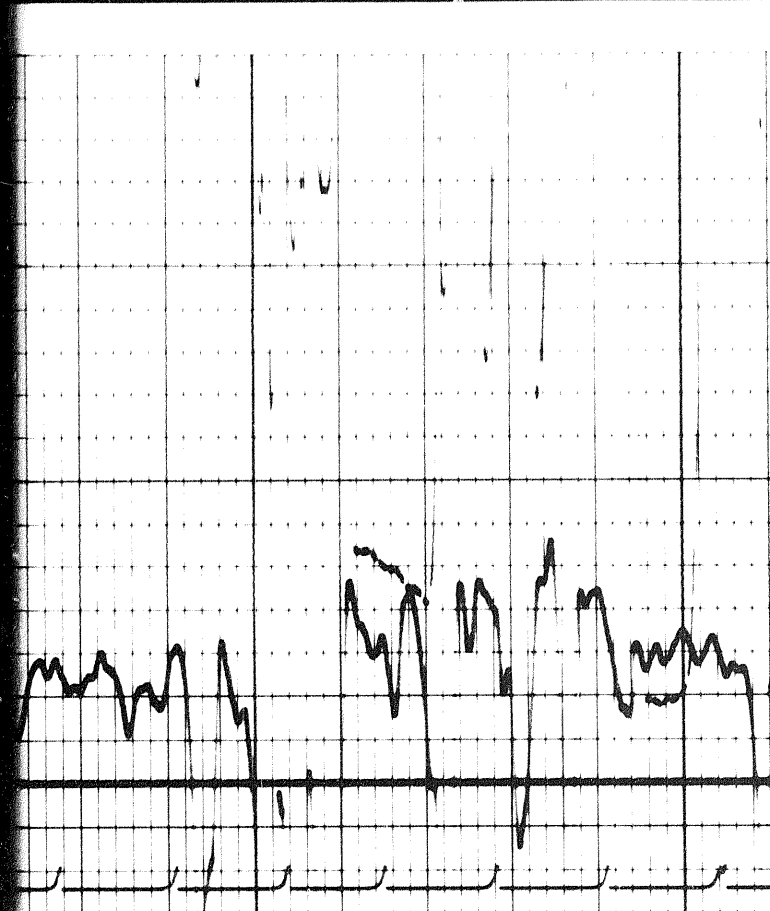

2300

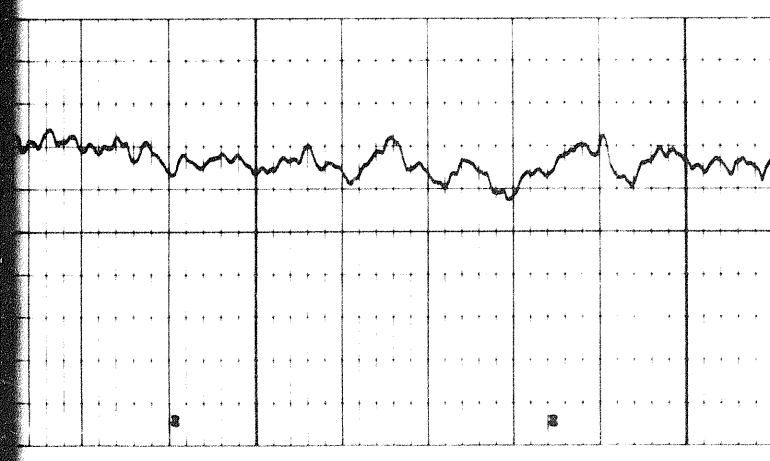

60

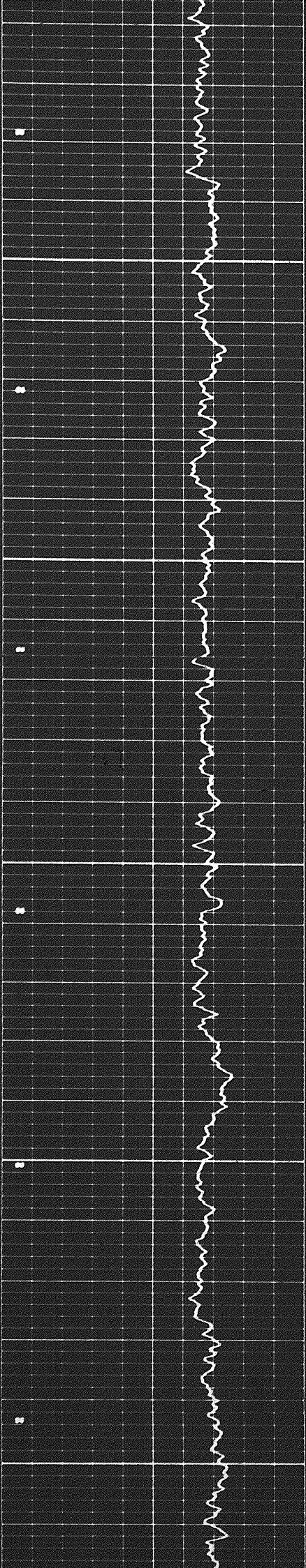

2400

2500

2600

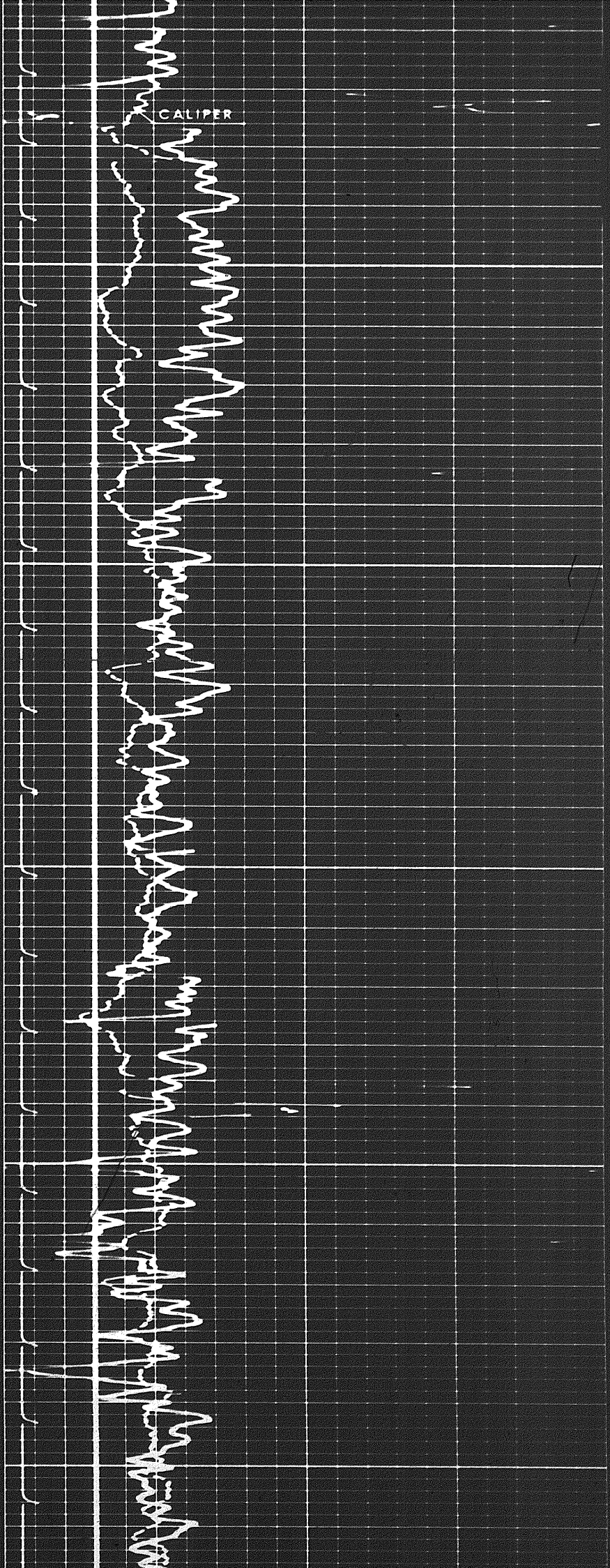

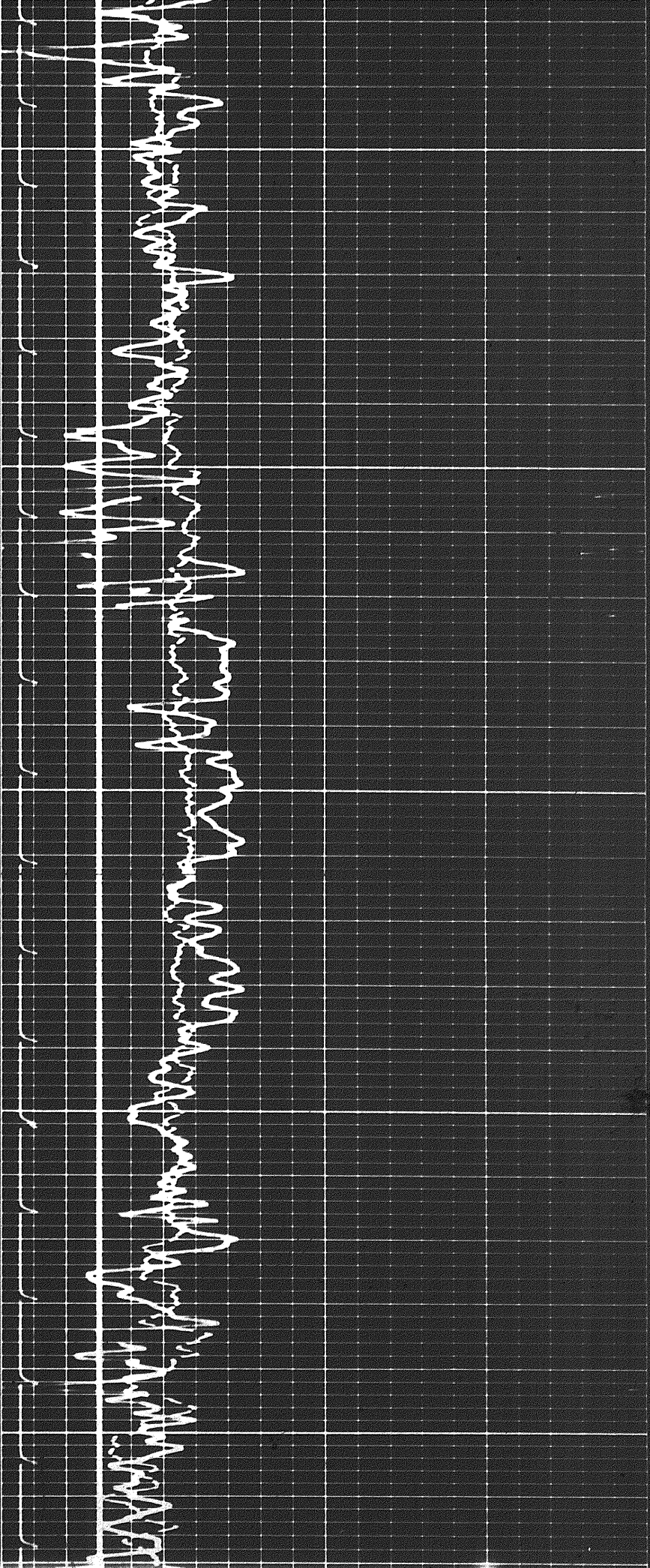

2600

2700

2800

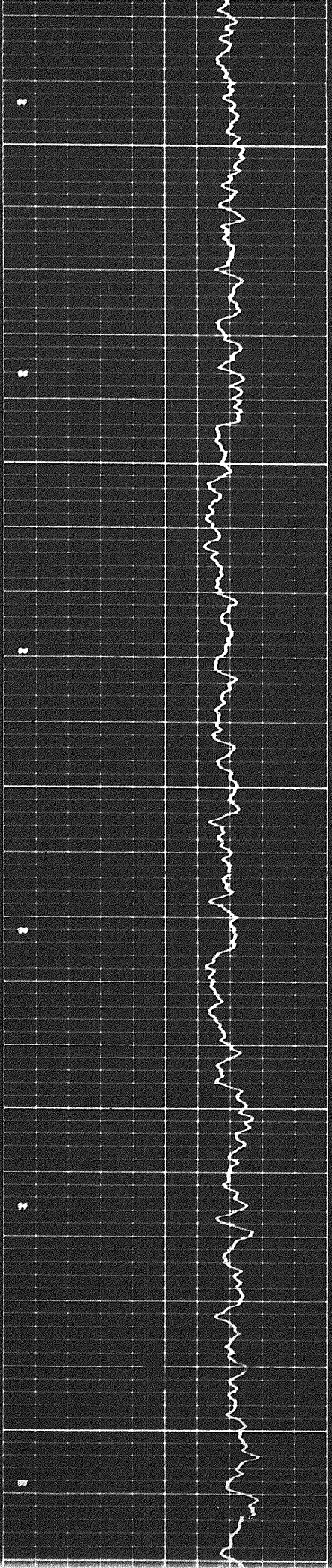

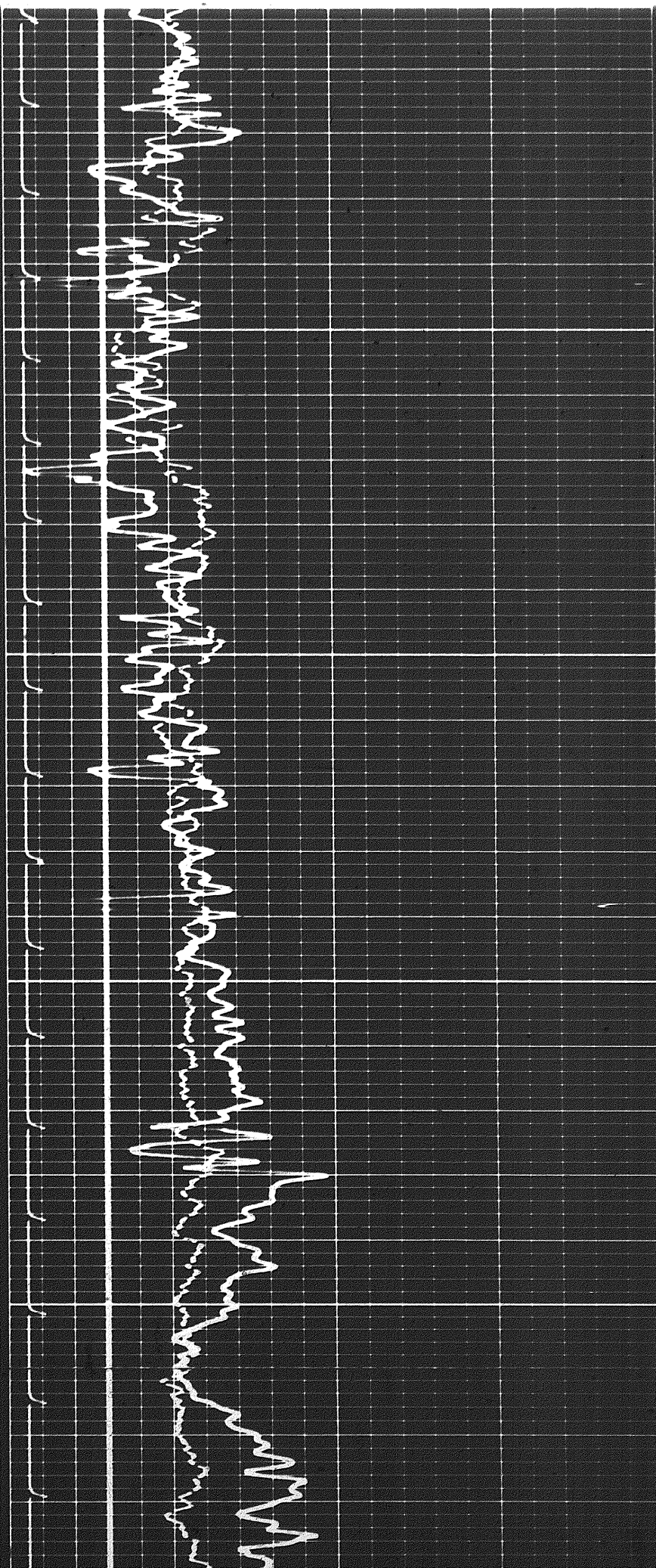

2800

2900

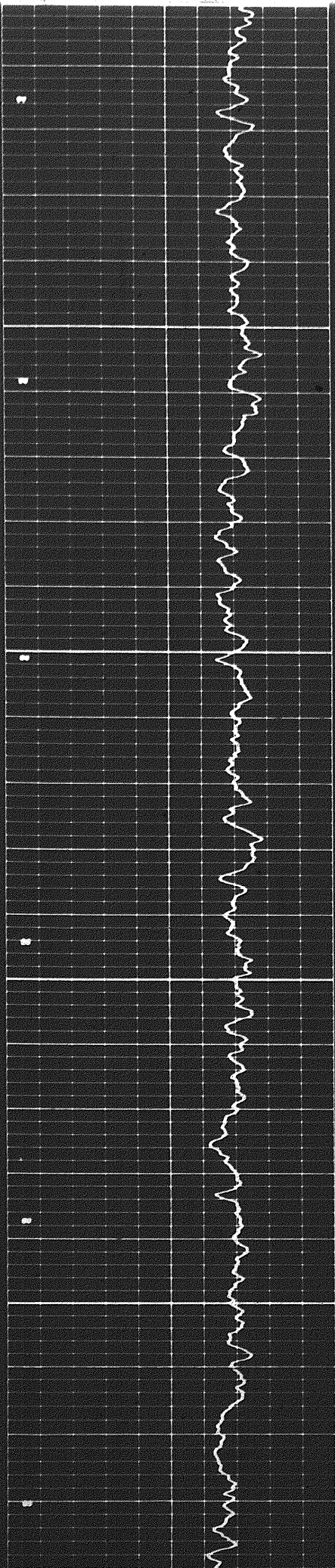

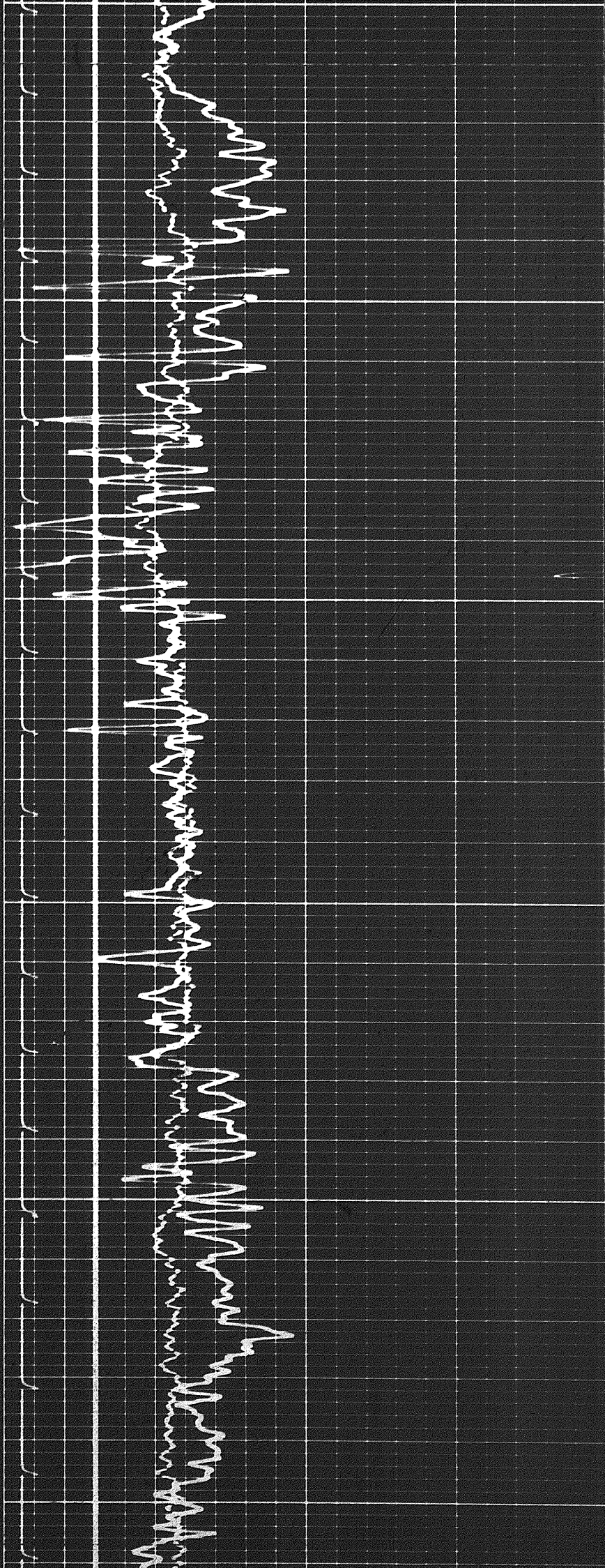

3000

3100

3200

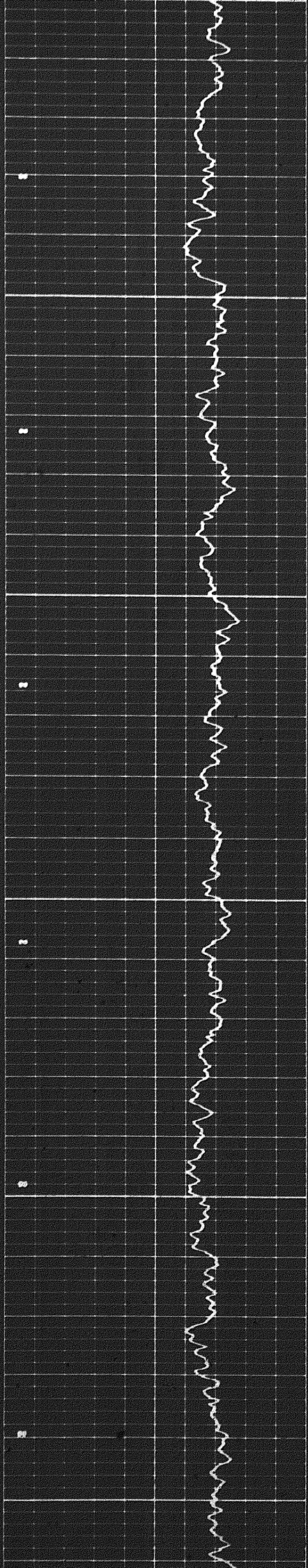

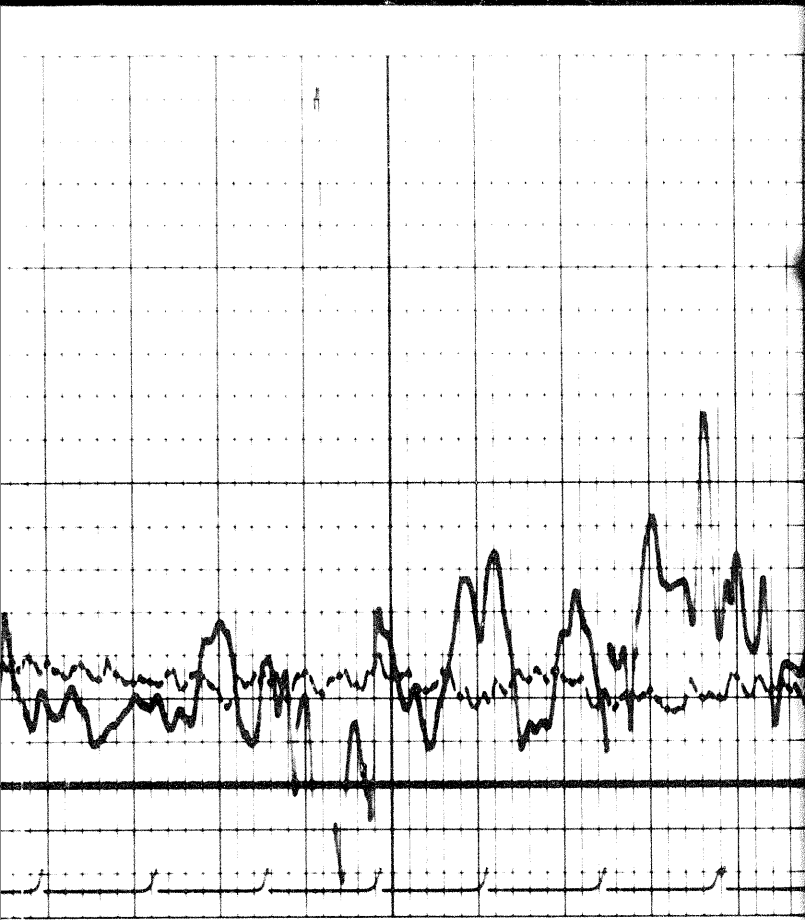

3

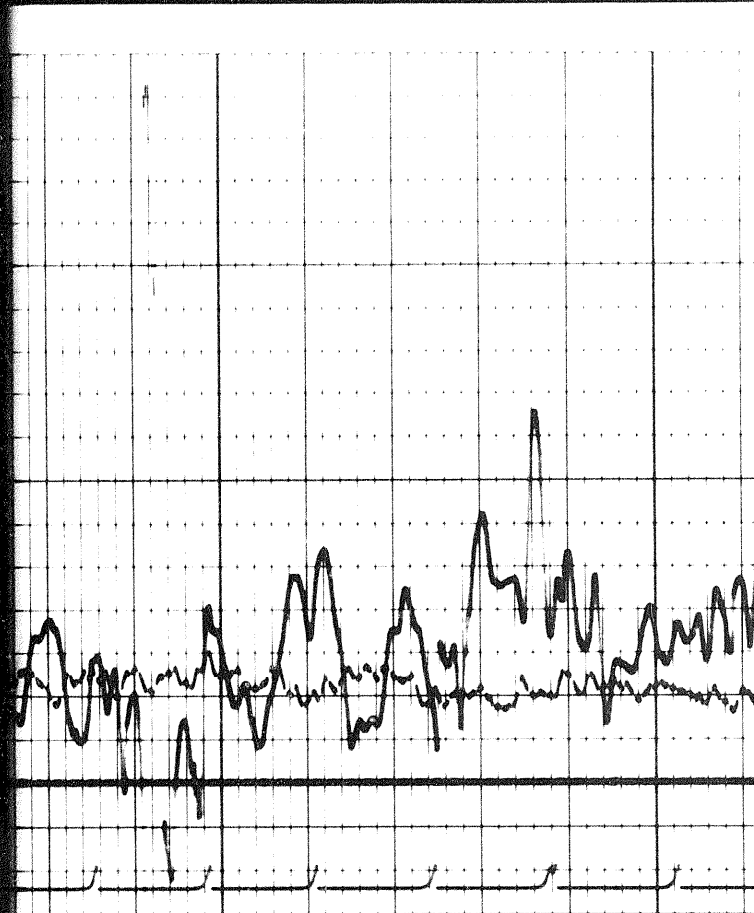
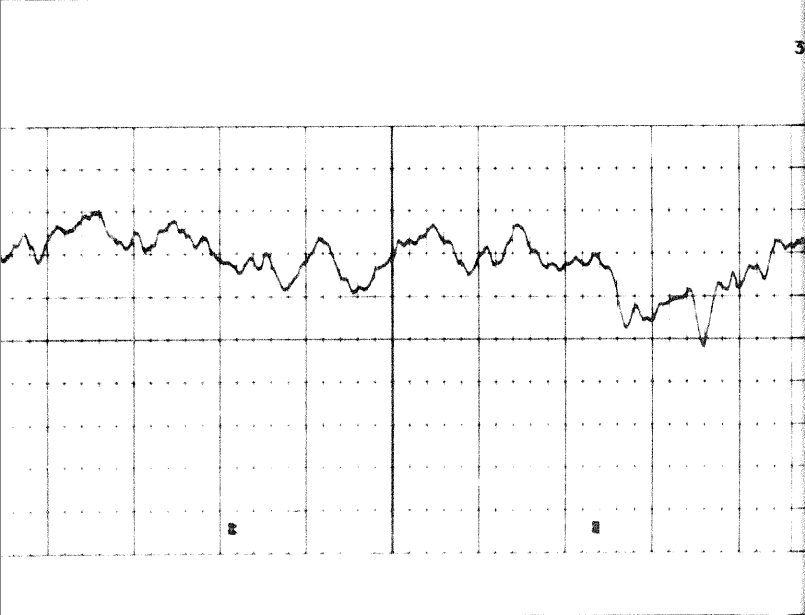

3300

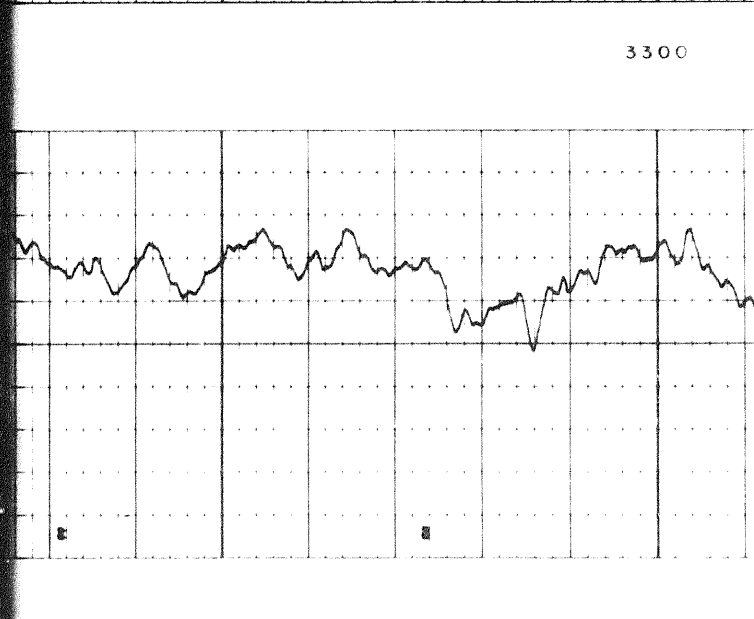

12af

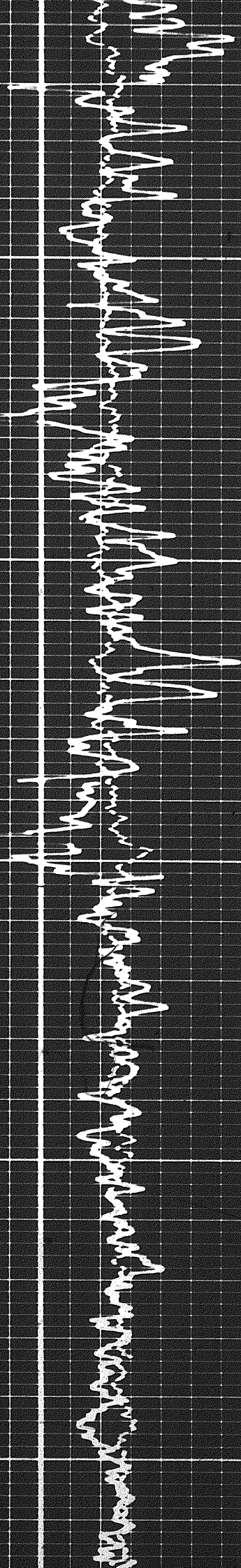

3400

3500

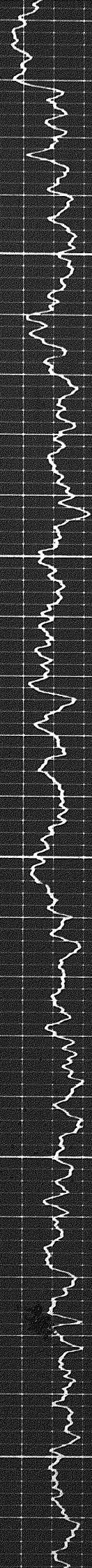

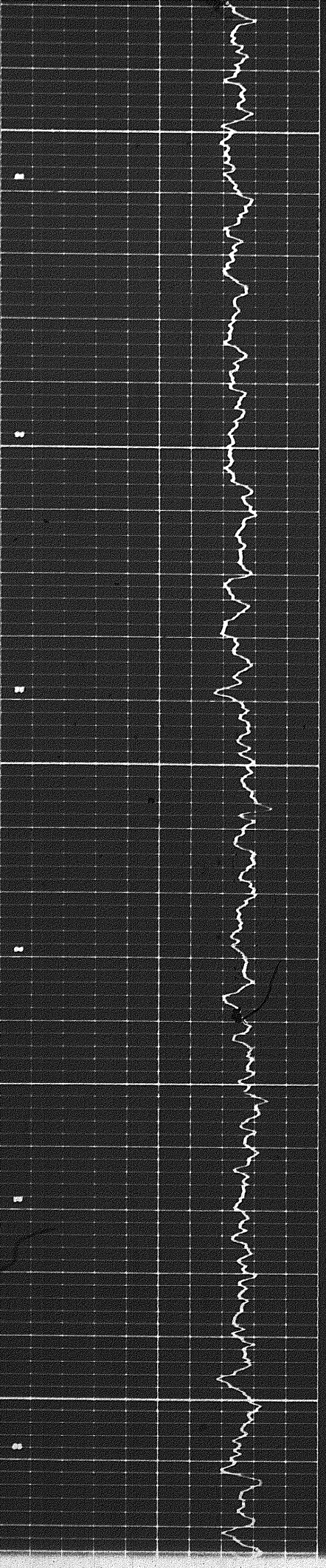
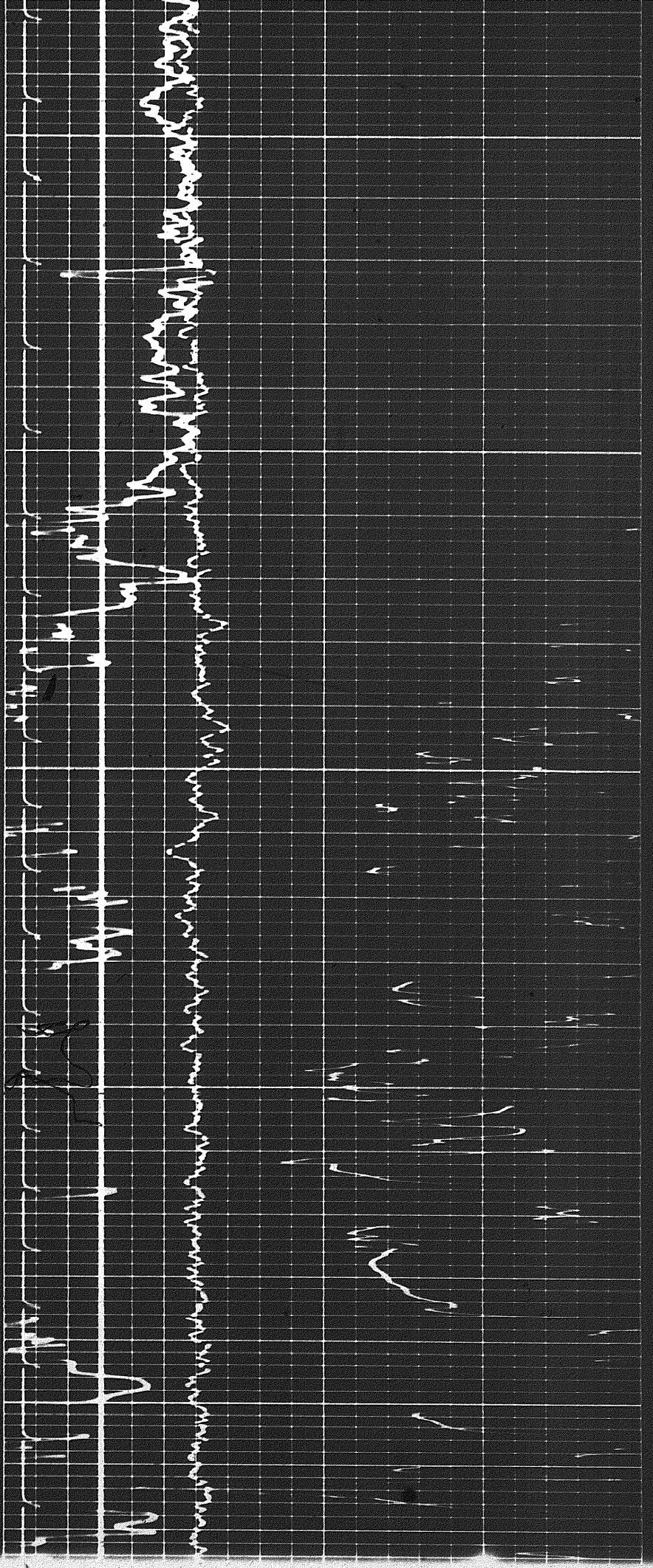

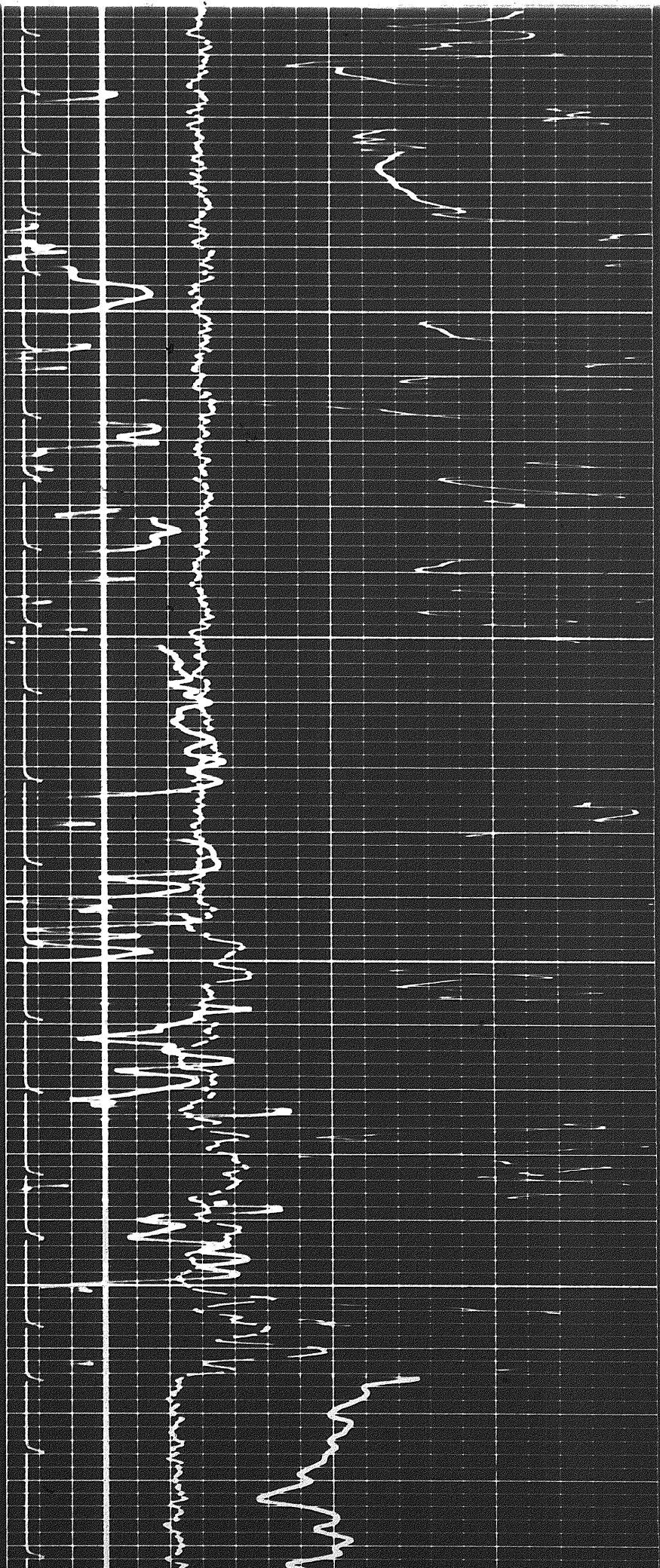

3800

3900

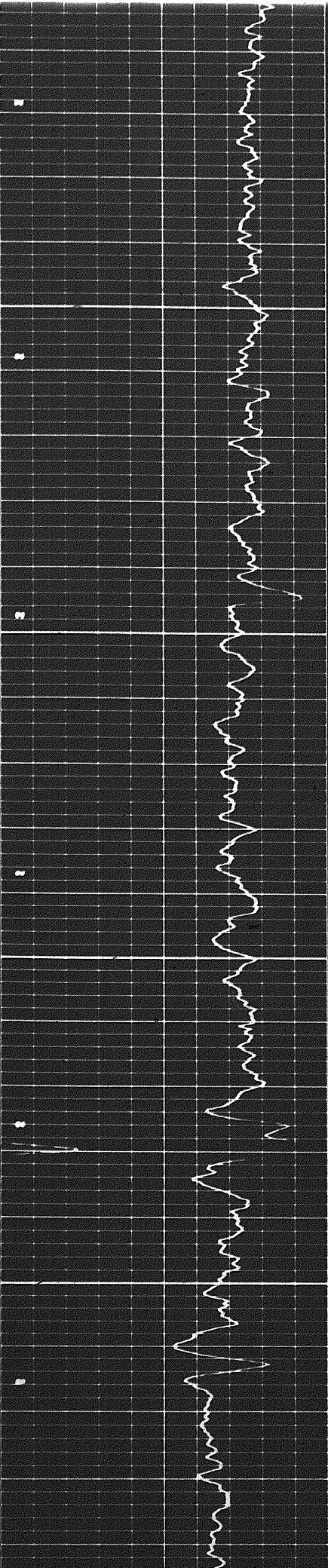

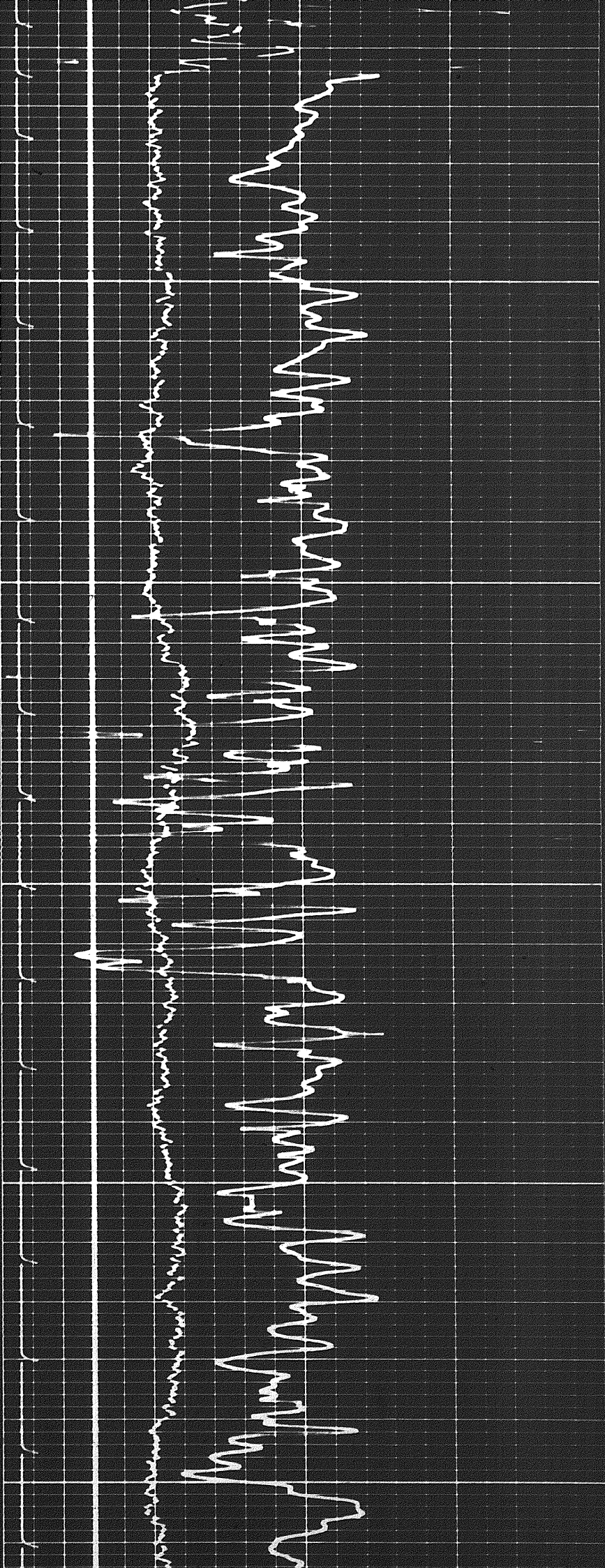

4000

4100

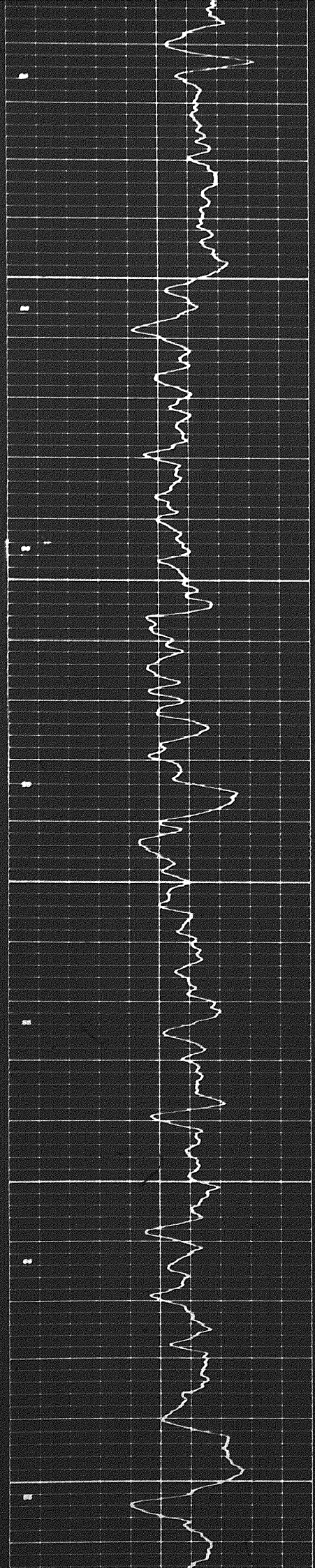

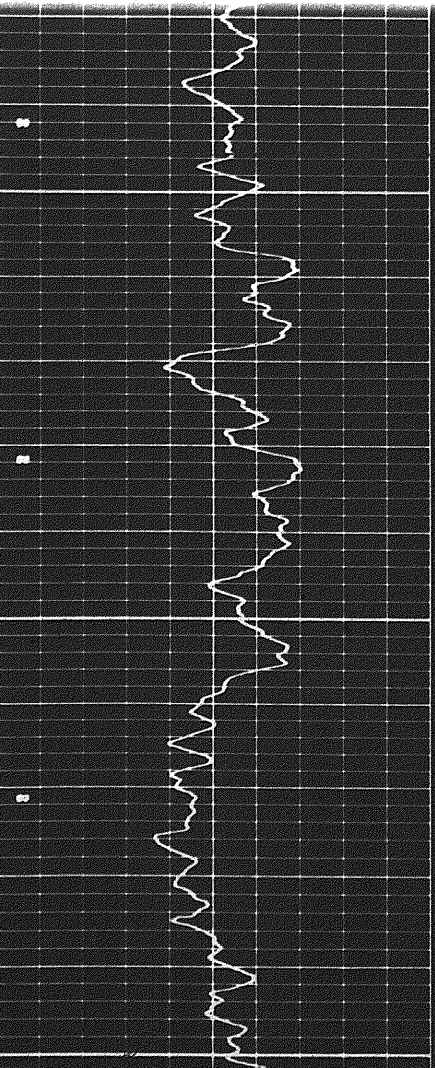
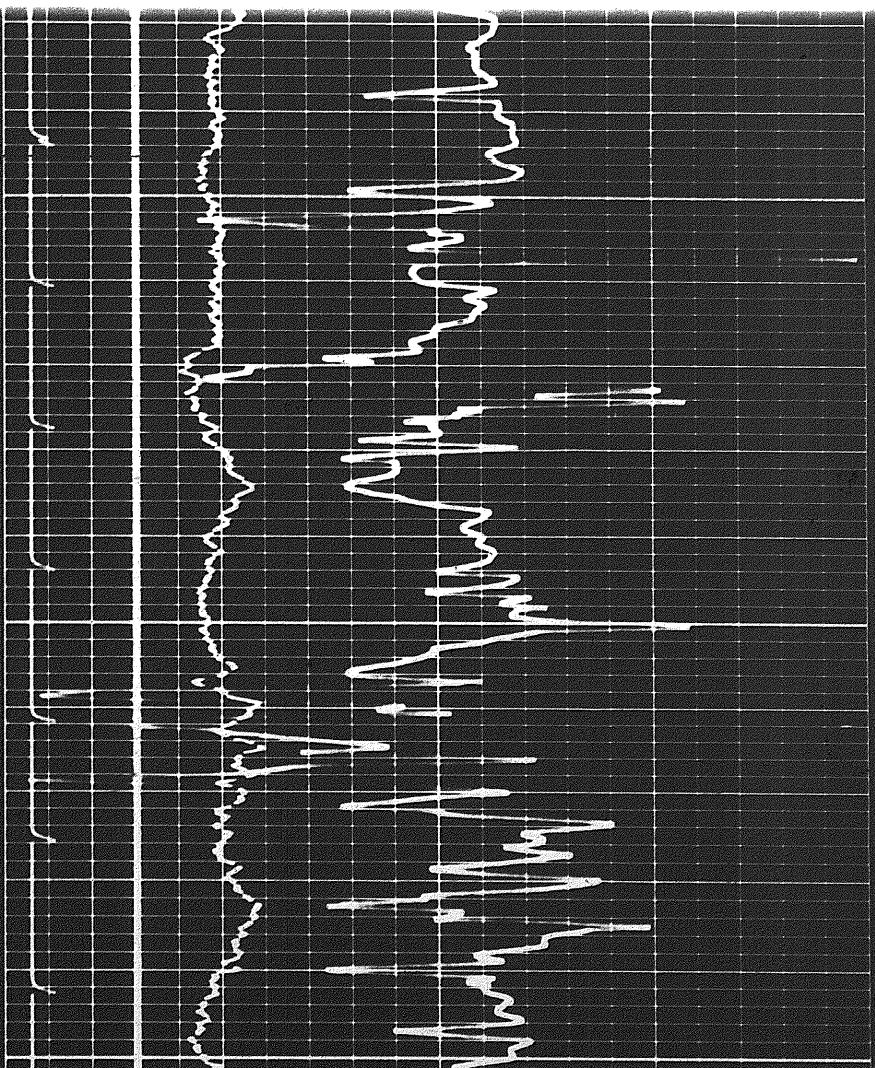
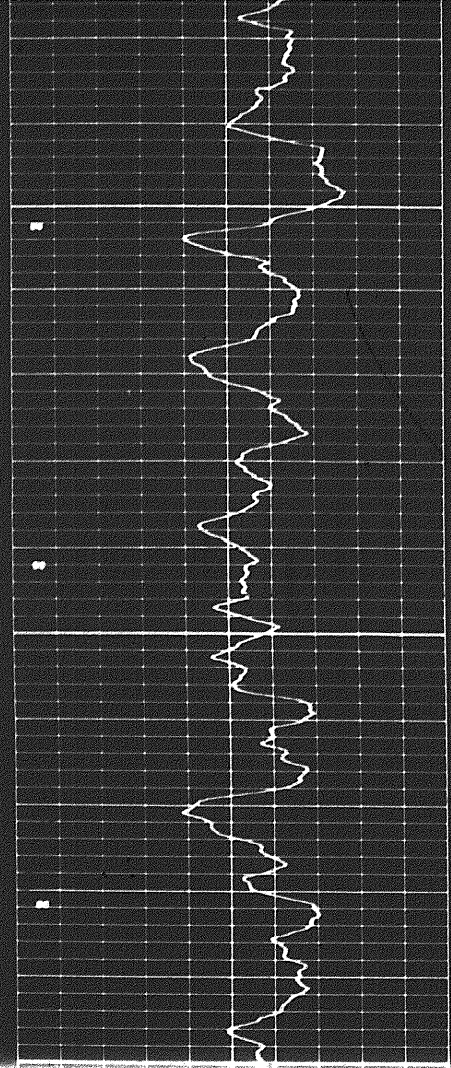
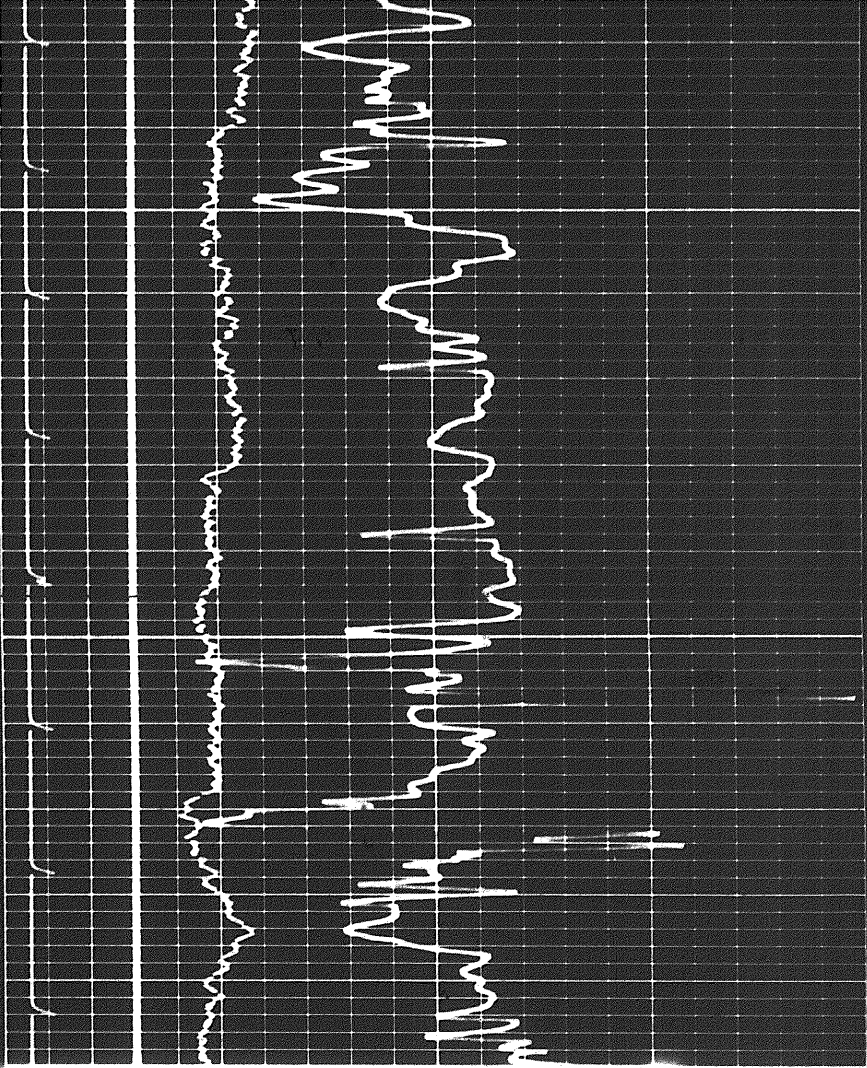

4200

430

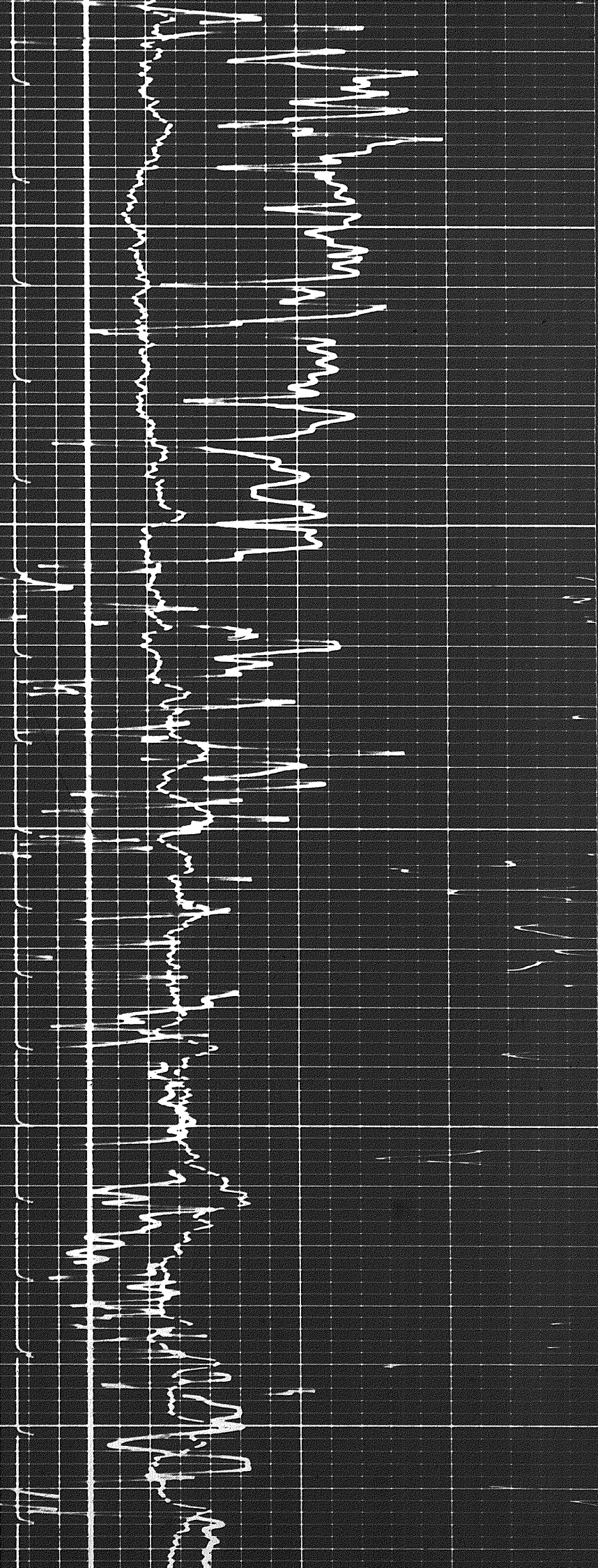

4300

4400

4500

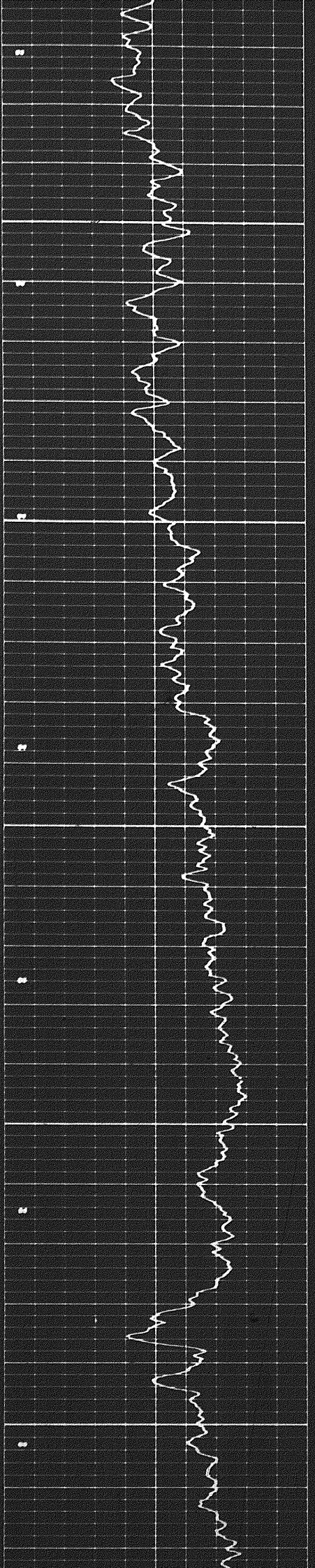

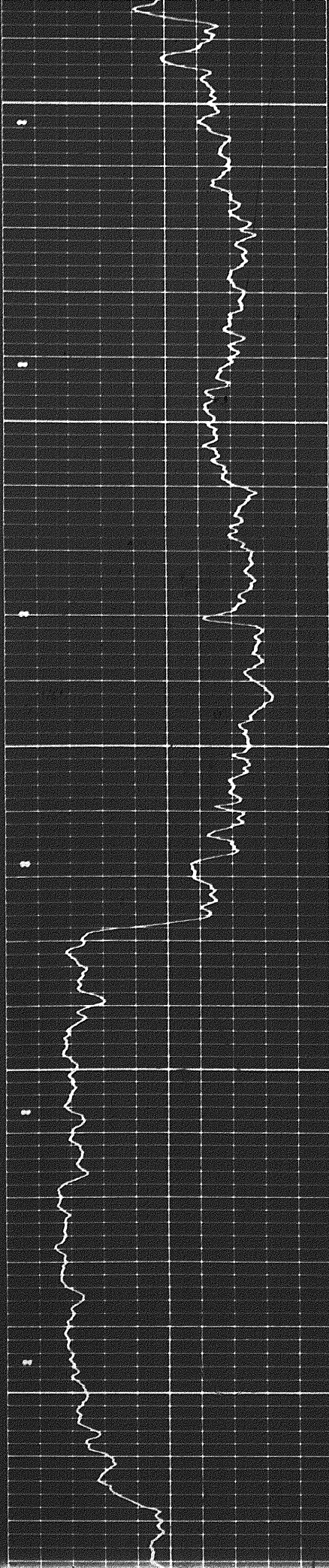

4500

4600

4700

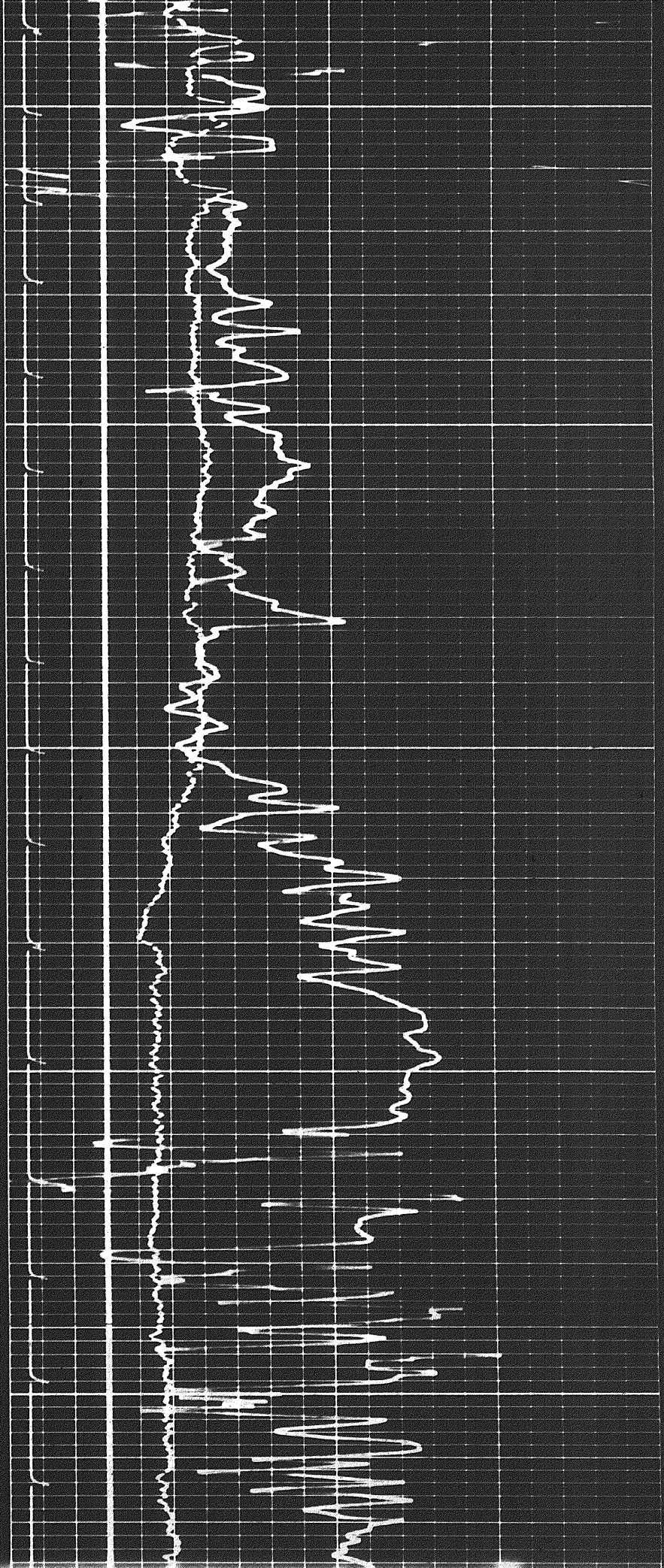

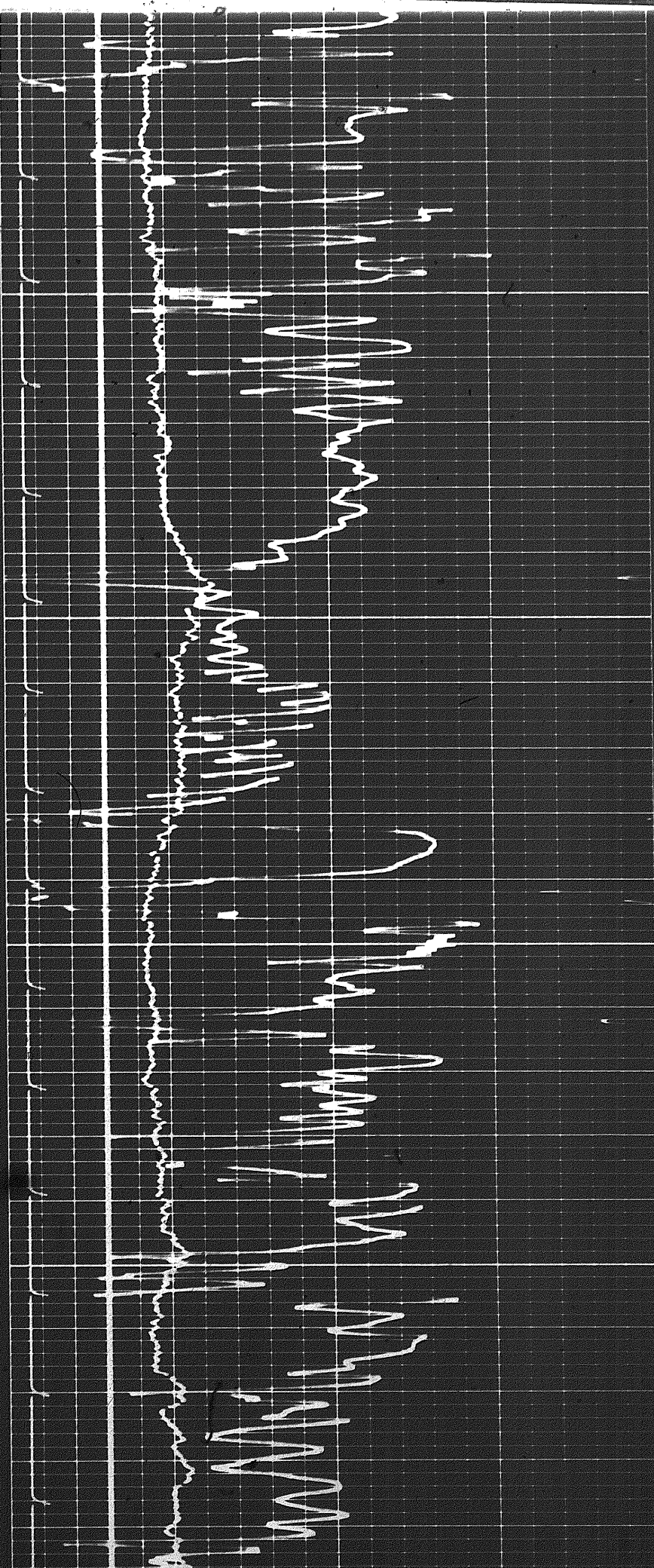

4700

4800

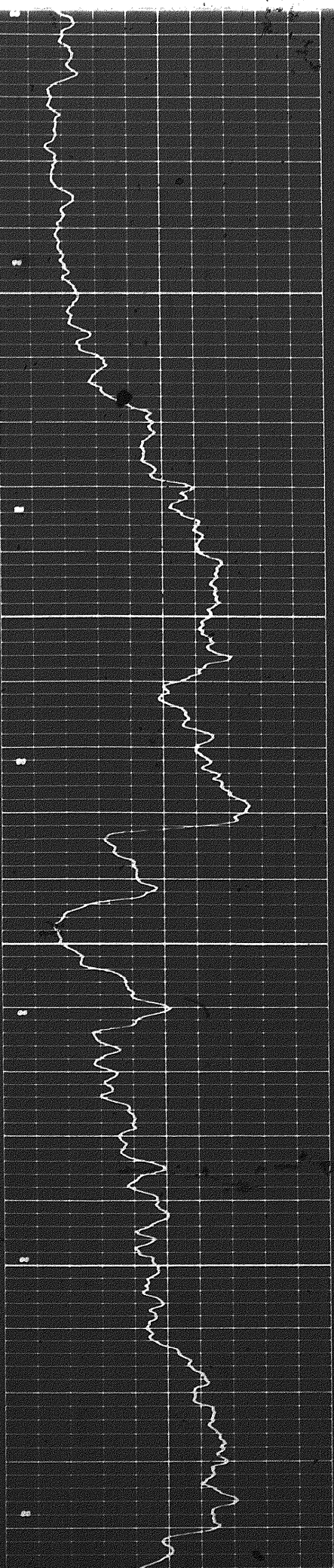

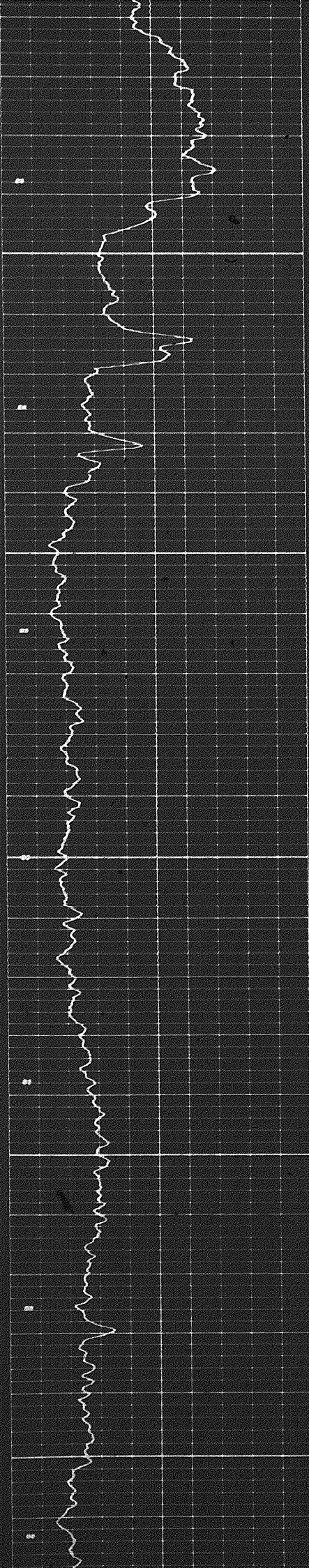

4900

5000

5100

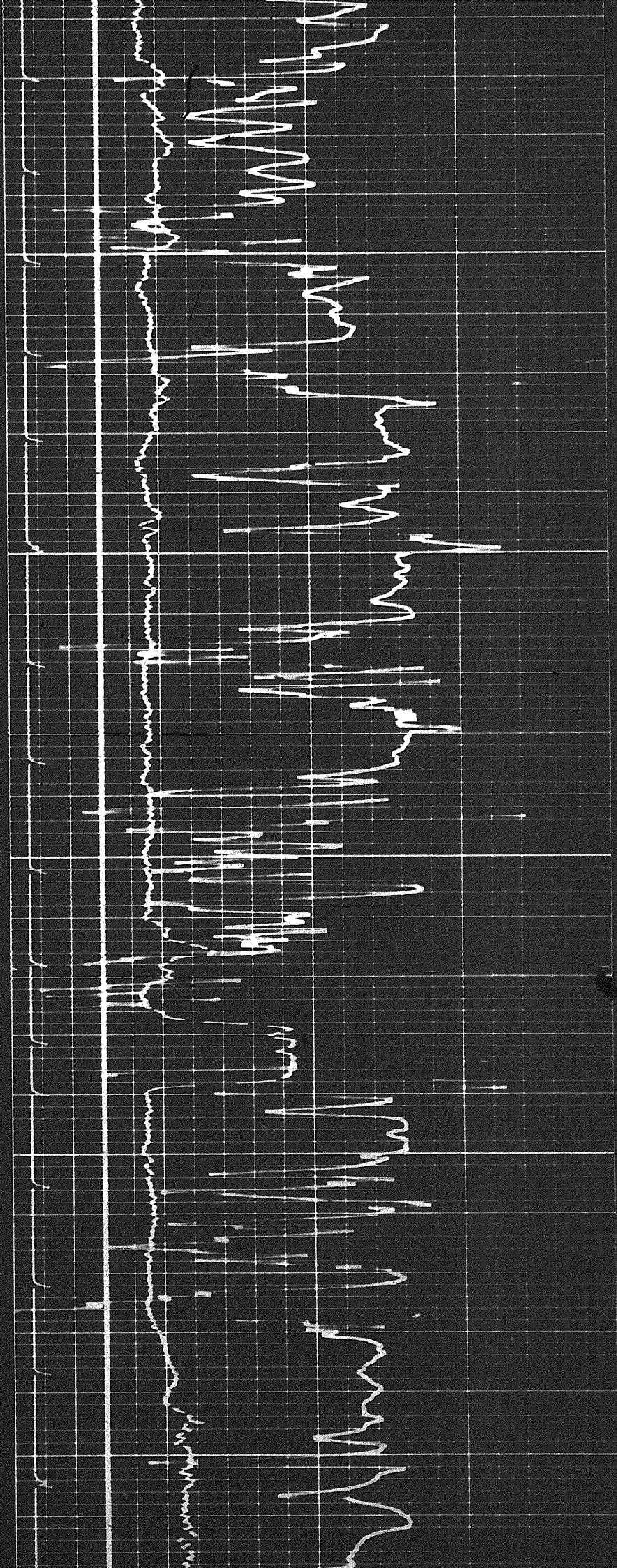

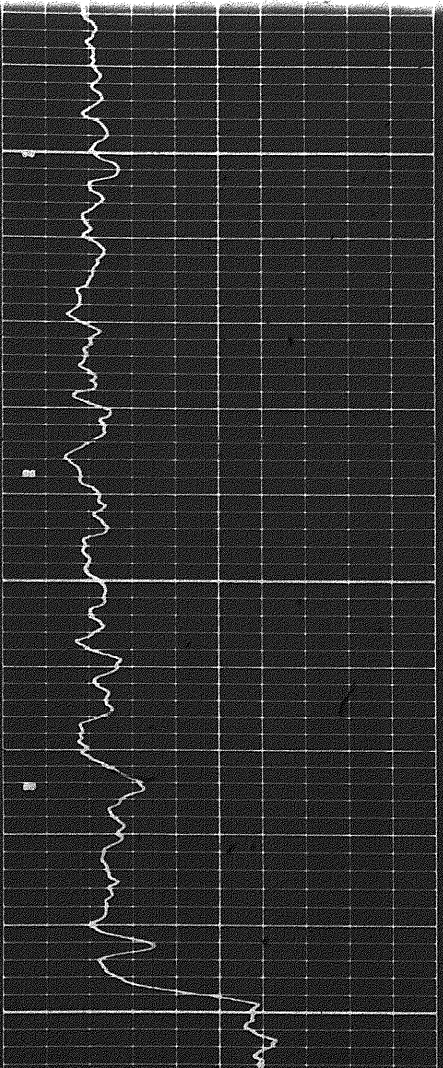
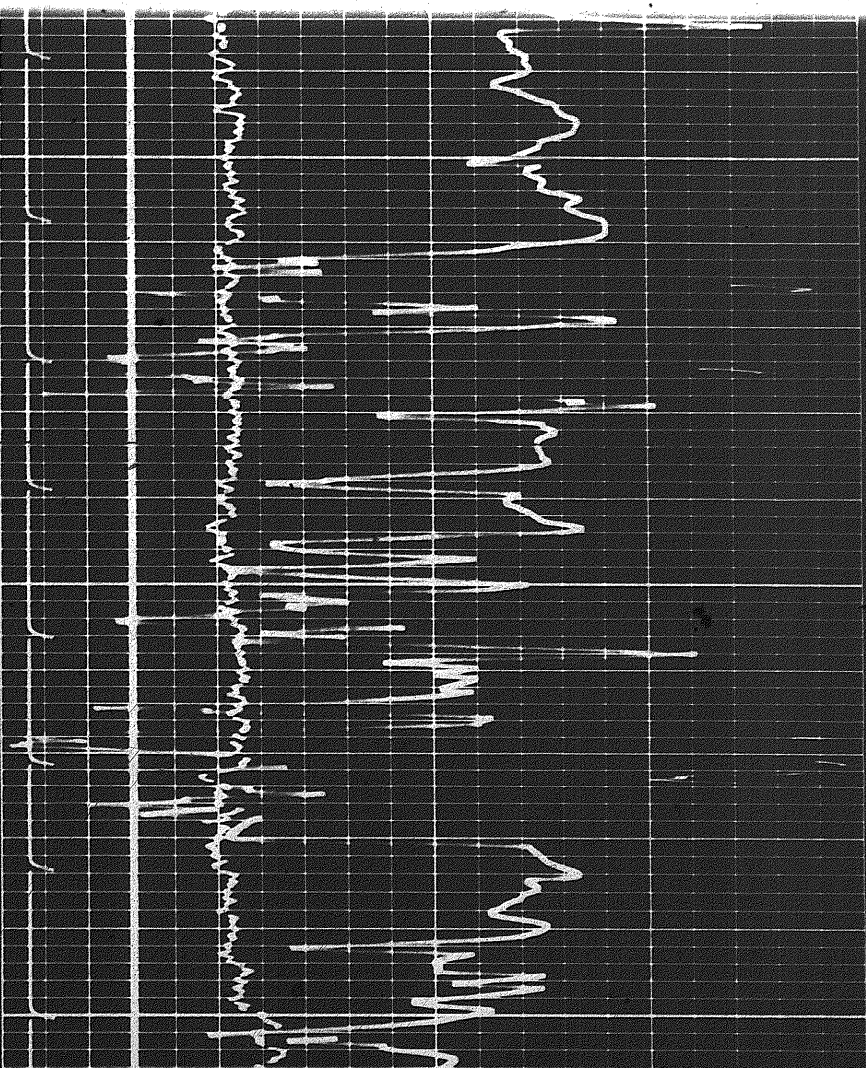
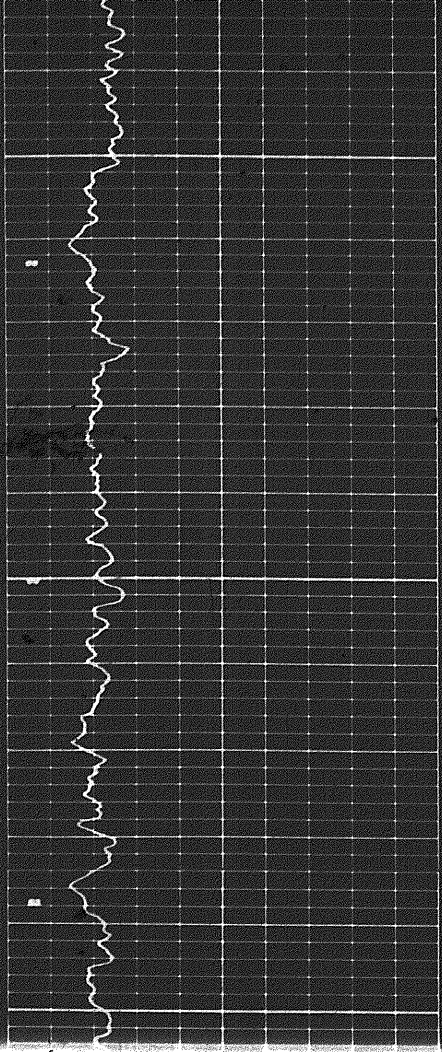
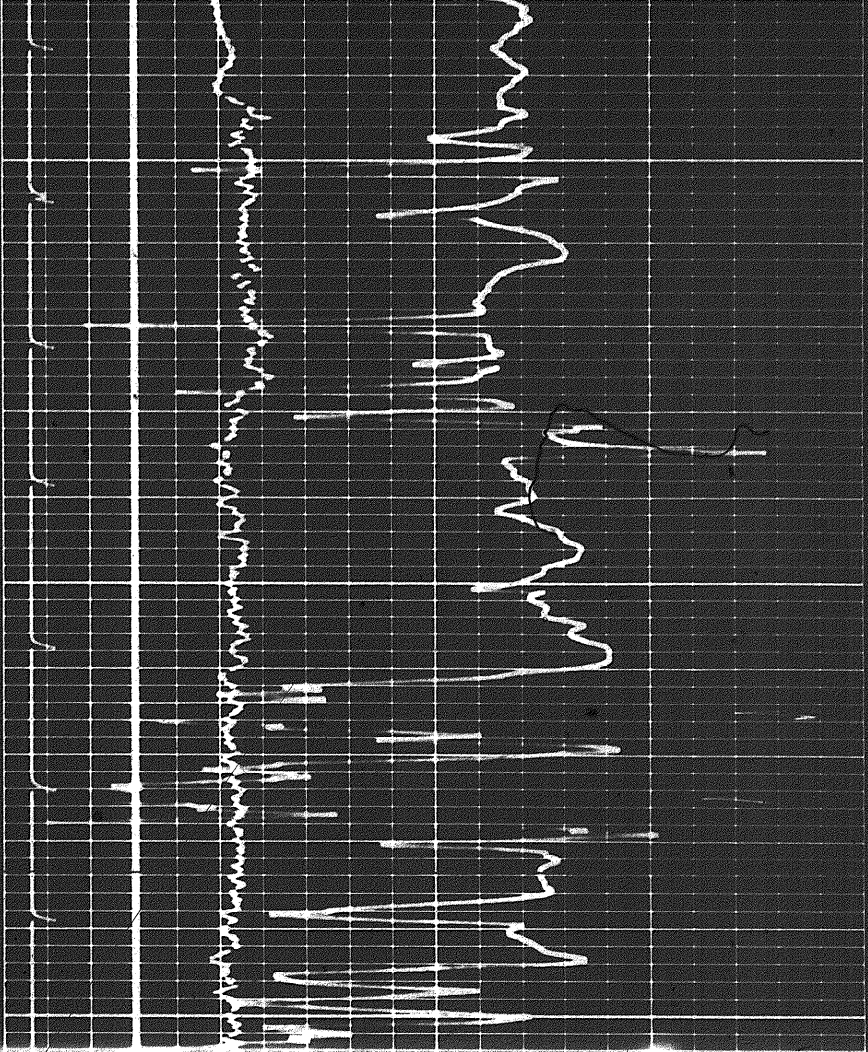

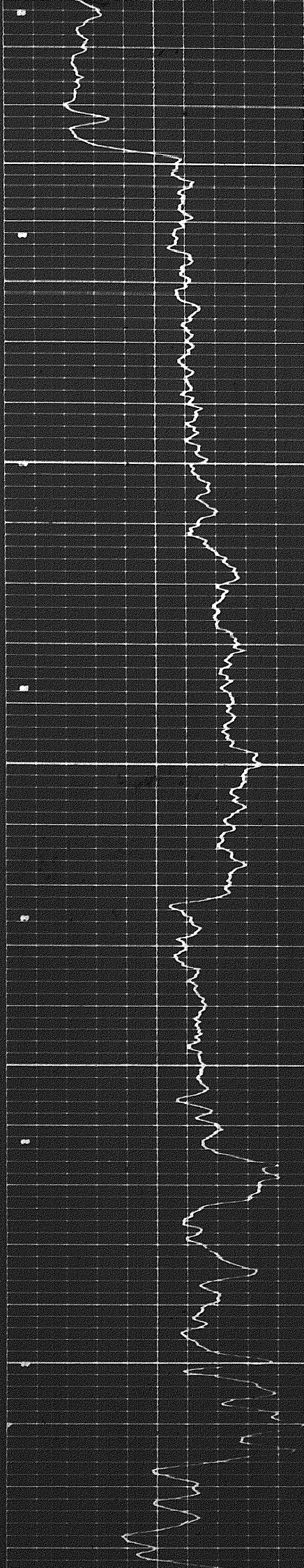

5300

5400

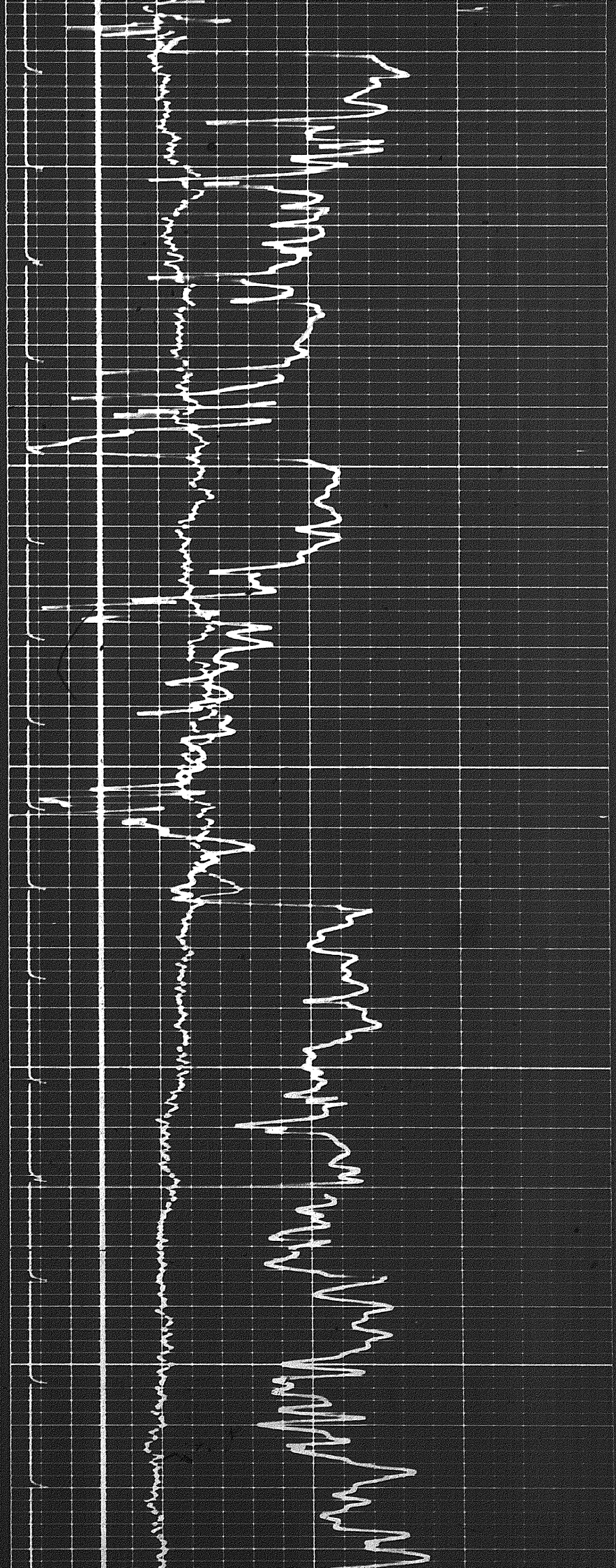

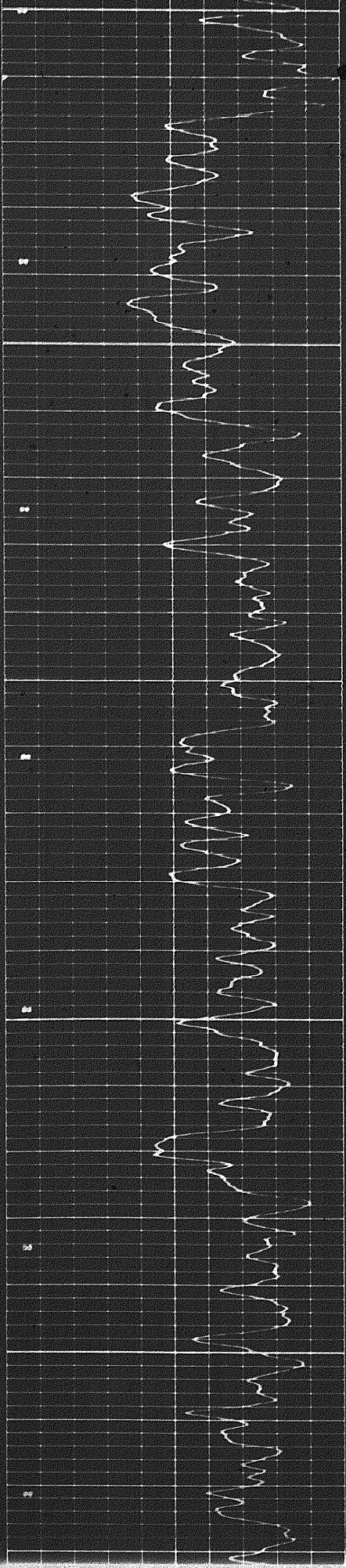

0500

0095

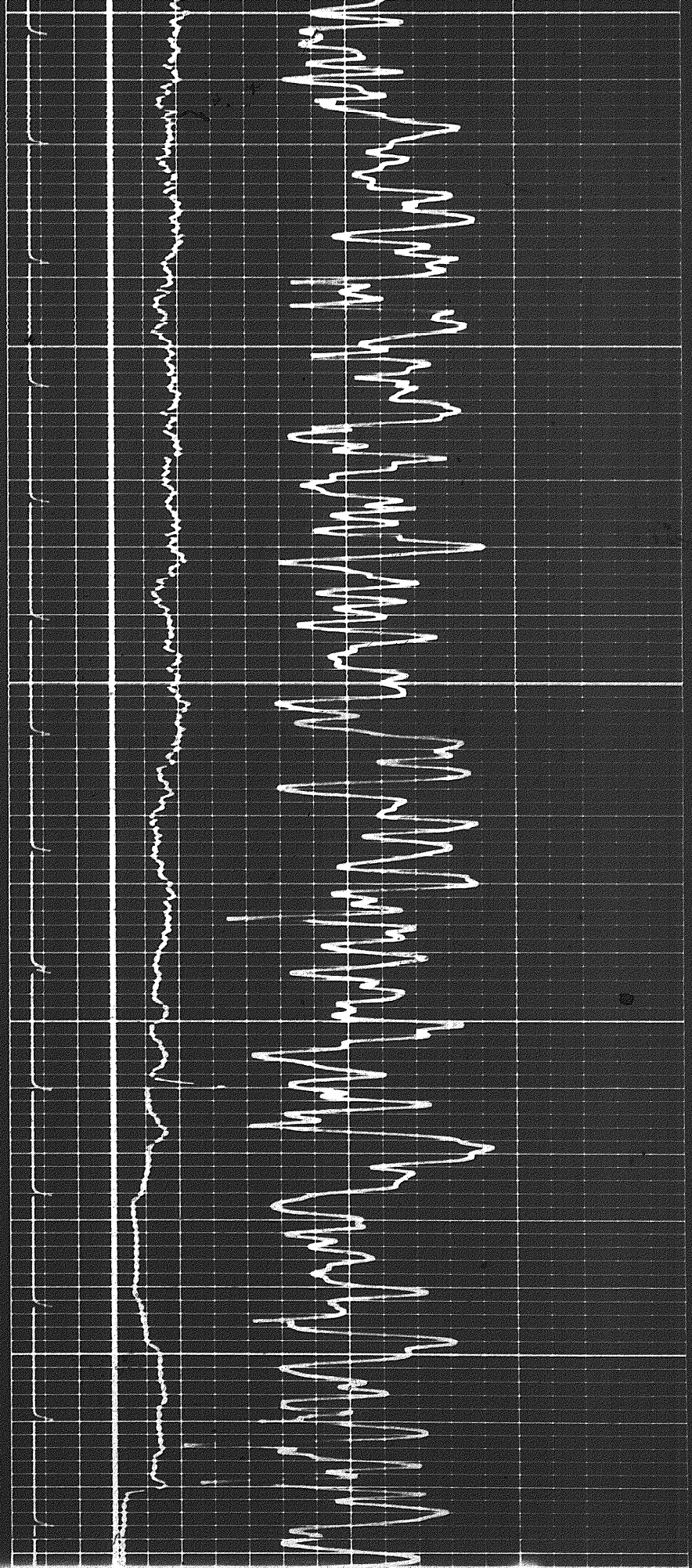

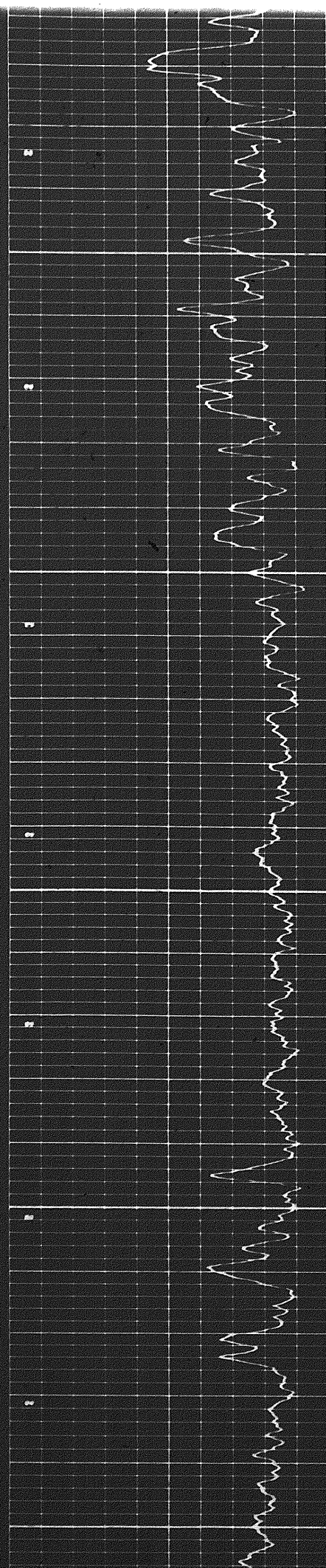

5700

5800

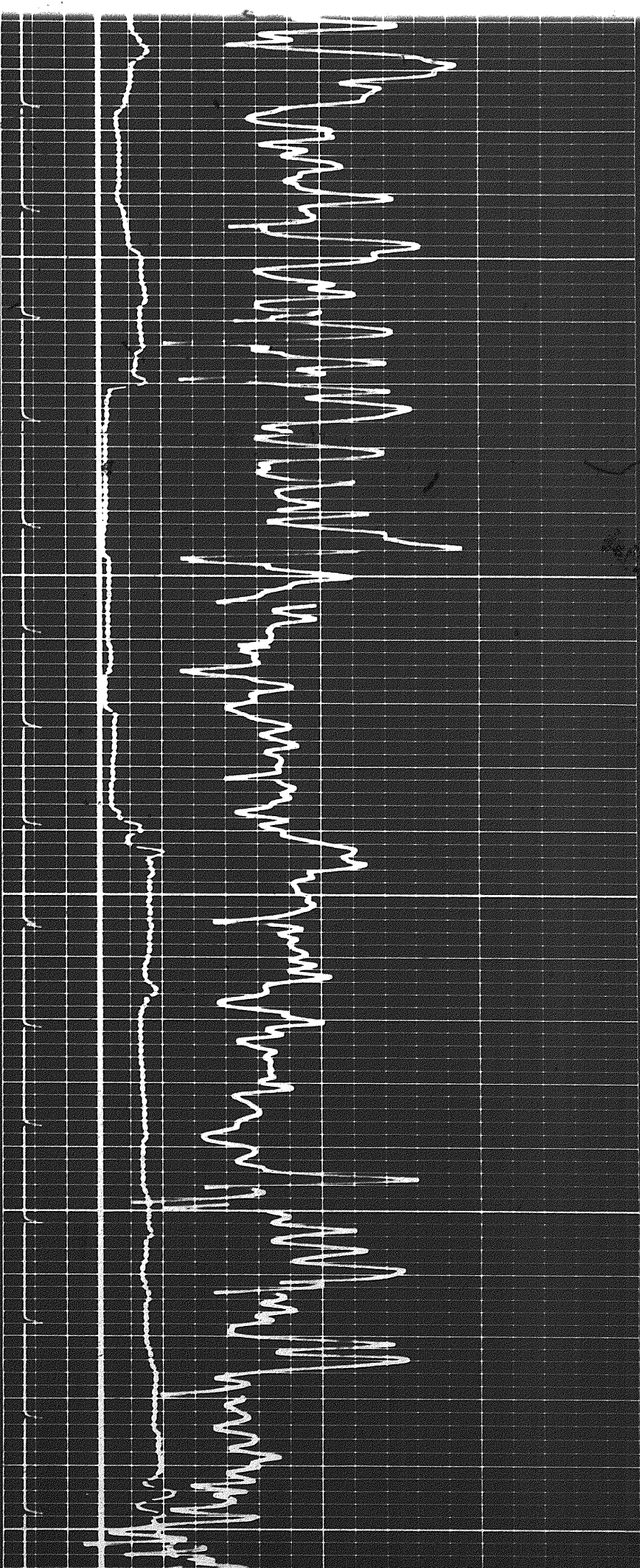

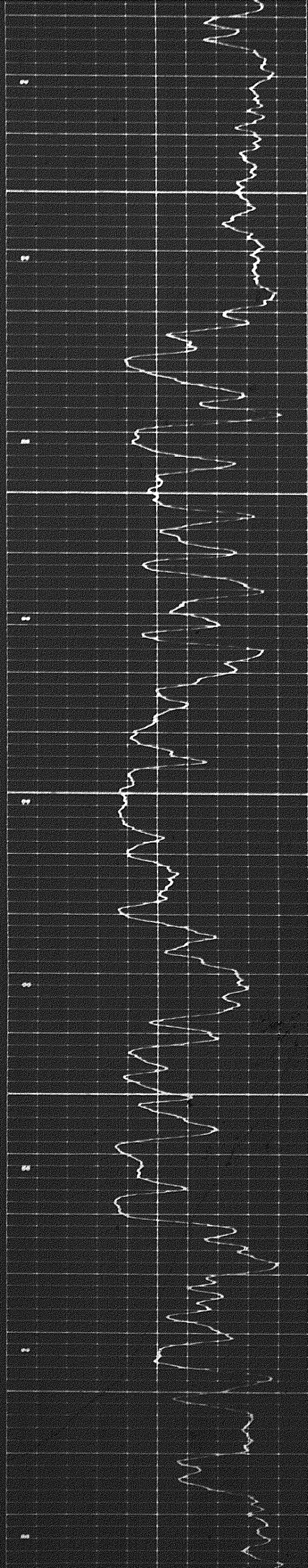

5900

0005

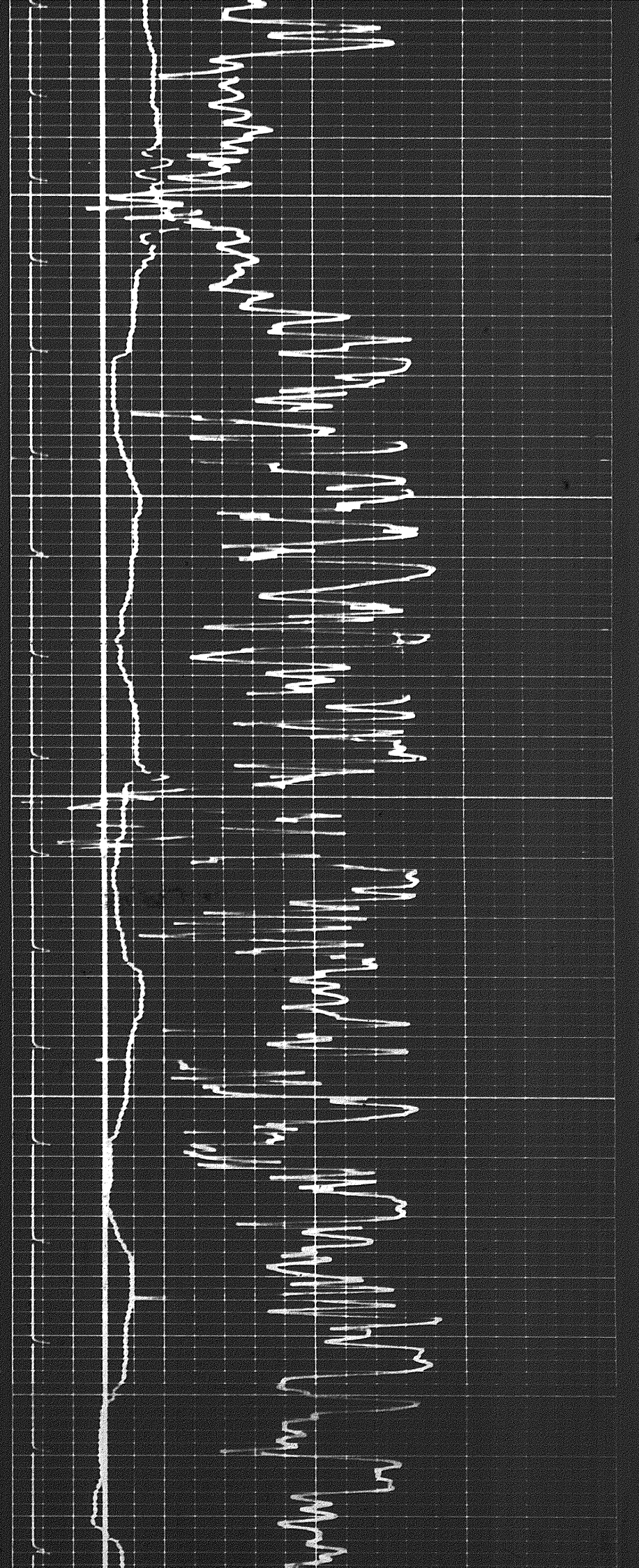

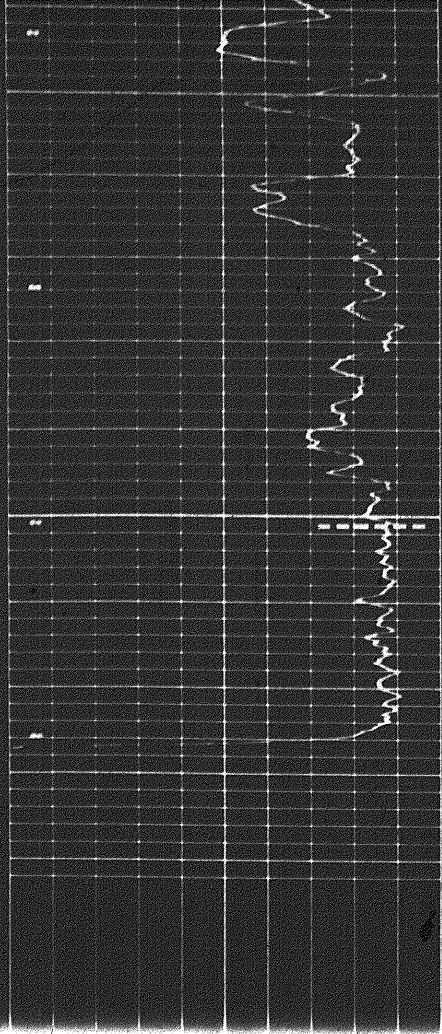

0019

6113'
6122'
6132'

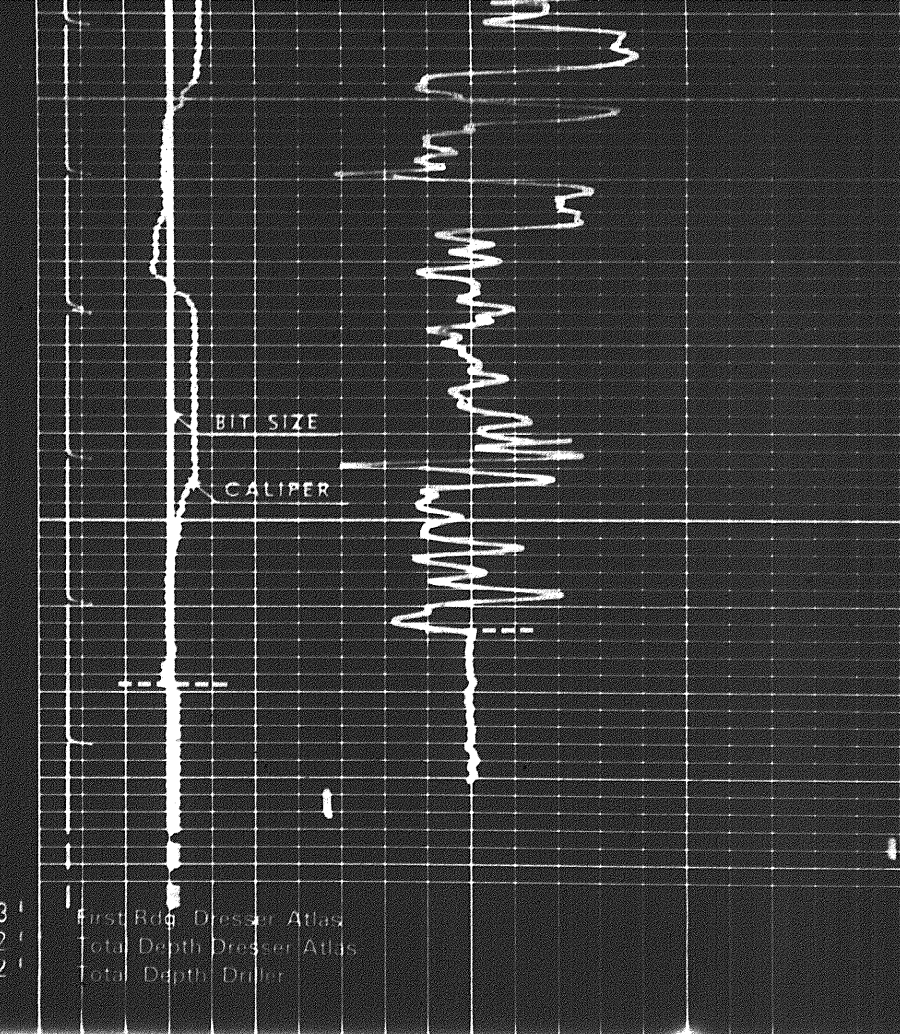

First Rdg. Dresser Atlas
Total Depth Dresser Atlas
Total Depth Driller

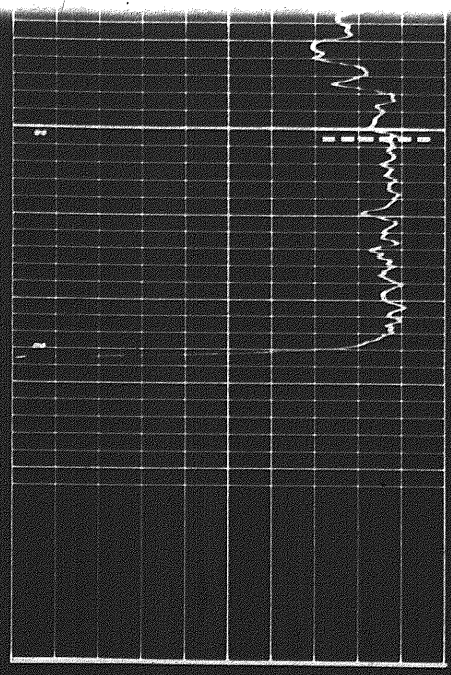

0019

6113'
6122'
6132'

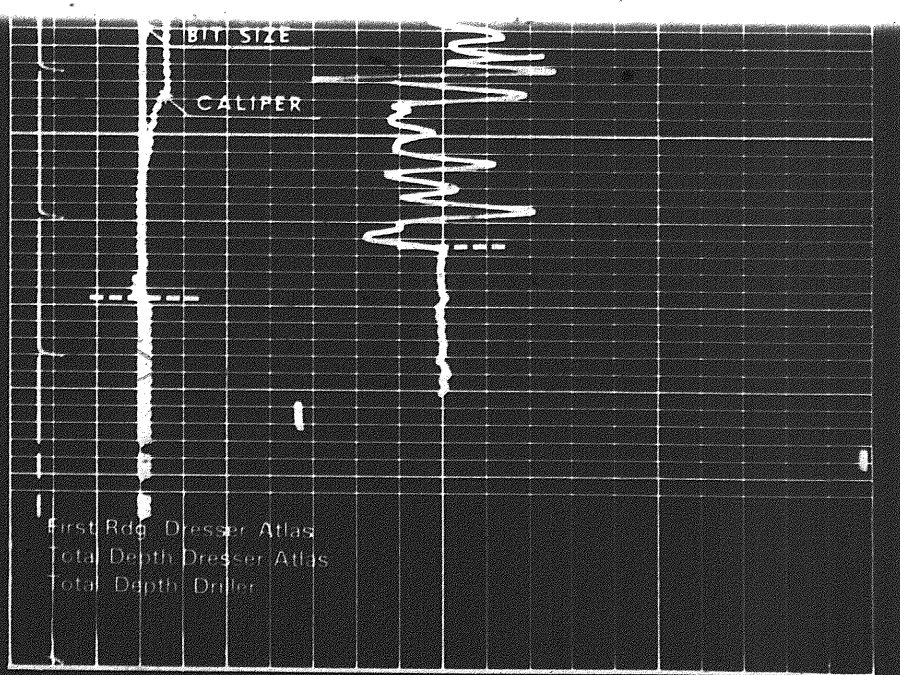

First Rdg. Dresser Atlas
Total Depth Dresser Atlas
Total Depth Driller

REPEAT SECTION

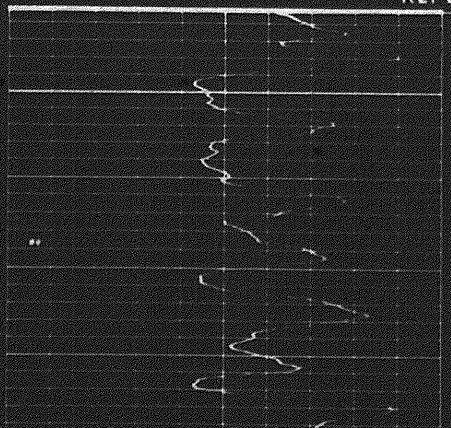

0065



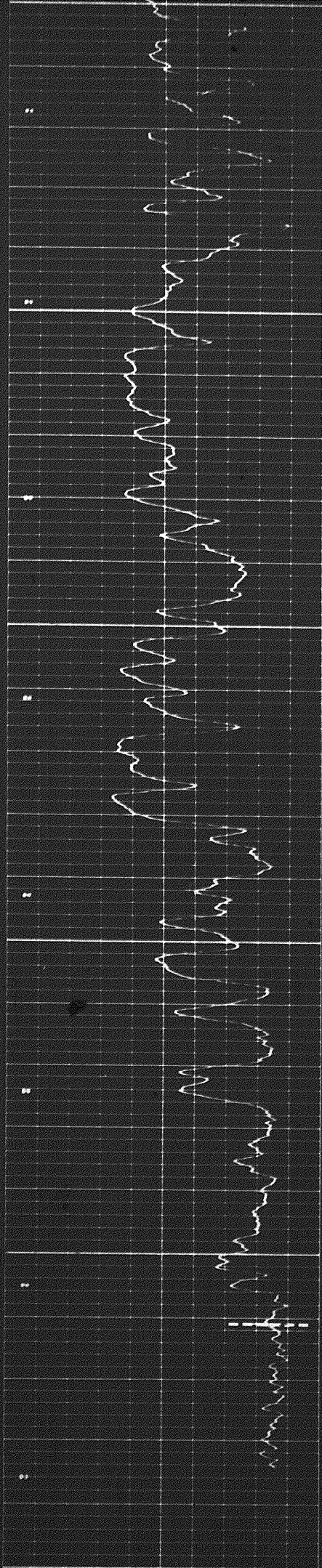

0.019

0.009

0.0

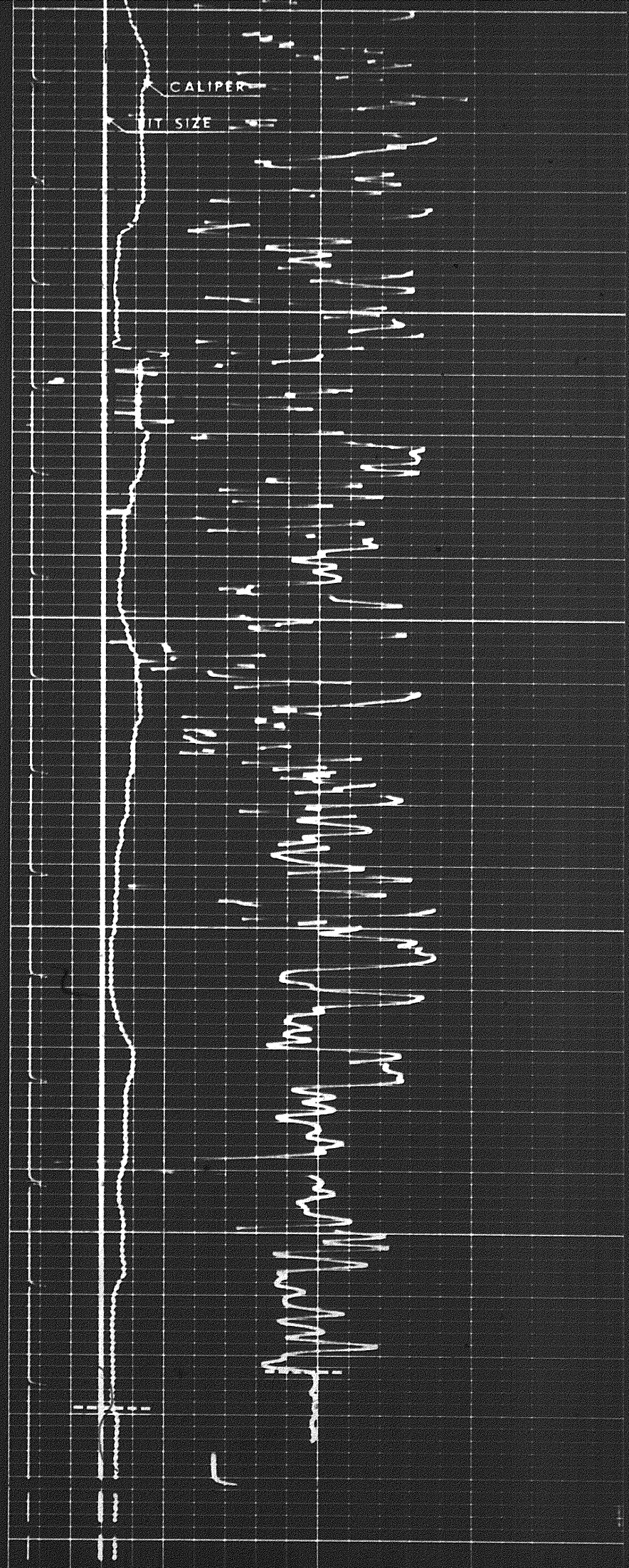

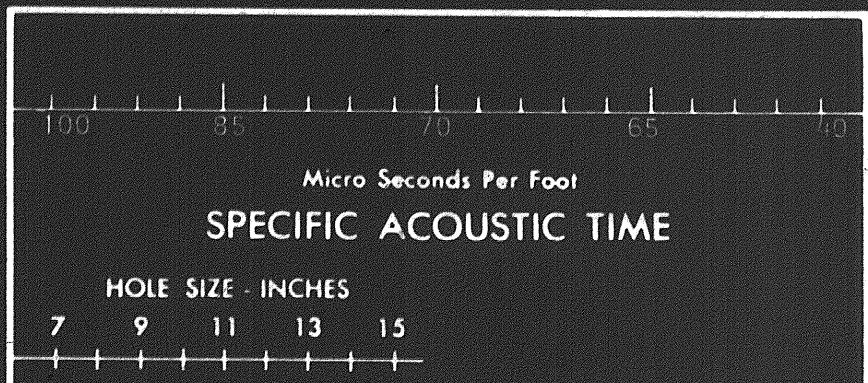
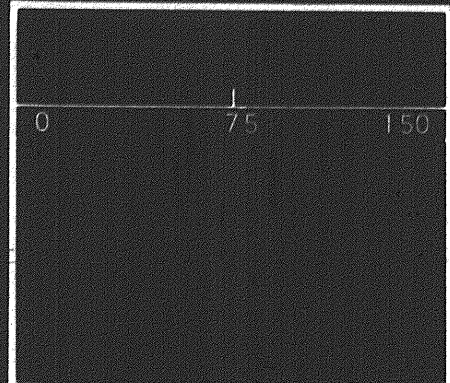

GAMMA RAY
API UNITS

DEPTH

ACOUSTILOG
T₁ R₁ R₂ 4 T₂

COMPANY	CHEVRON STANDARD LIMITED	LOG FR	6113	FT.	
		LOG TD	6122	FT.	
		DRLR TD	6132	FT.	
WELL	CHEVRON SODC GULF RIDGE YT F-48	RM =	2.1 @ 11	F°	BHT
		RMF =	2.4 @ 69	F°	
FIELD	WILDCAT	RMC =	4.6 @ 63	F°	
PROVINCE	YUKON TERRITORY	PD ELEV	1039	FT.	
		KB ELEV	1051	FT.	
		GL ELEV	1004	FT.	



POROSITY DETERMINATION FROM ACOUSTILOG

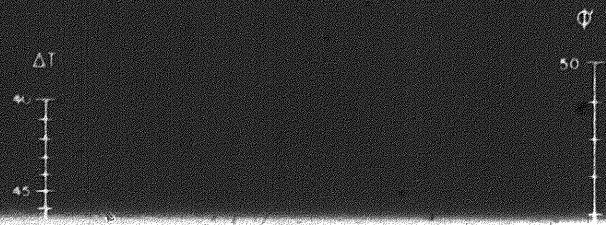

POROSITY DETERMINATION FROM ACOUSTILOG

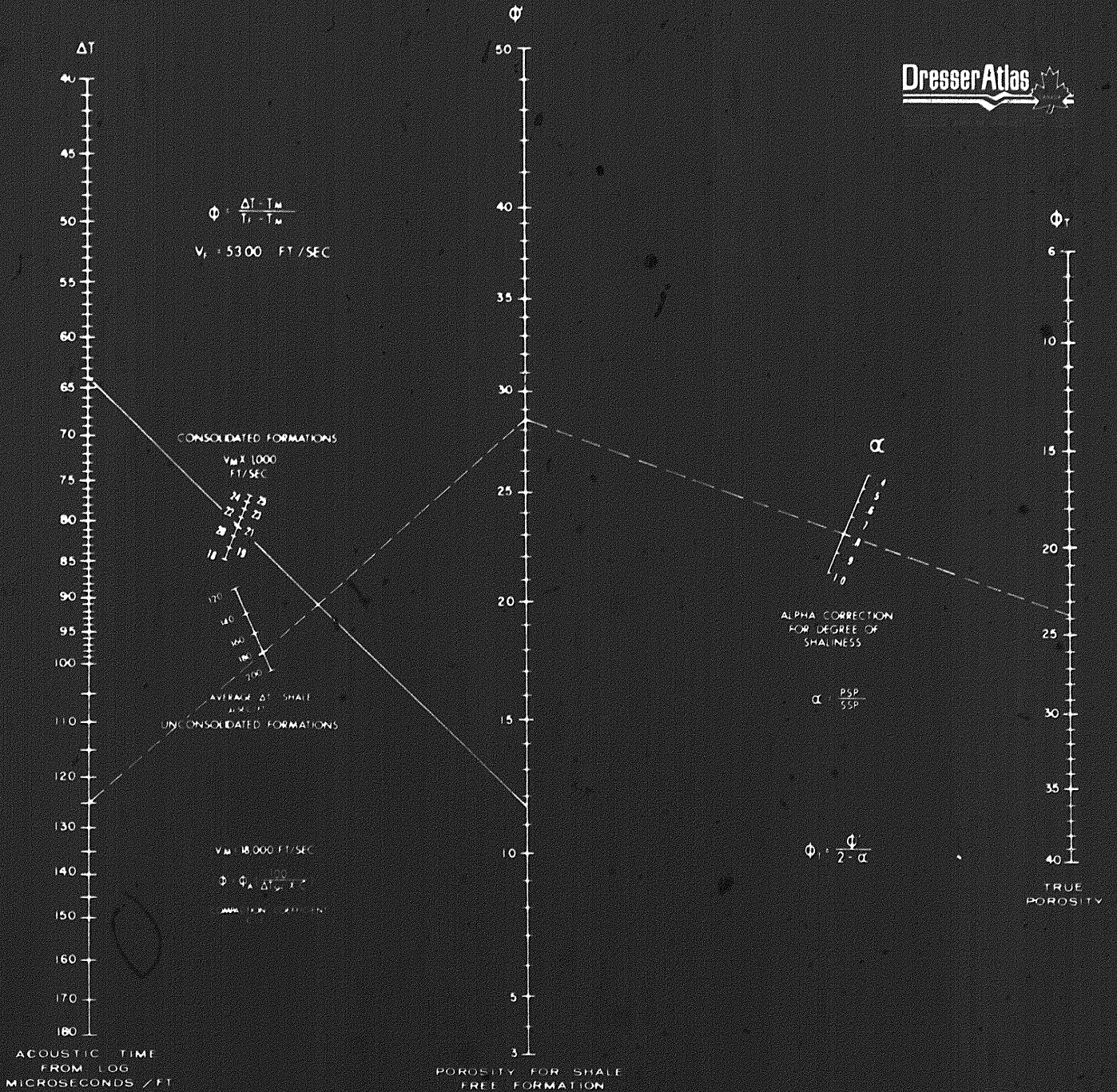

170
180

ACOUSTIC TIME
FROM LOG
MICROSECONDS / FT

5
3

POROSITY FOR SHALE
FREE FORMATION

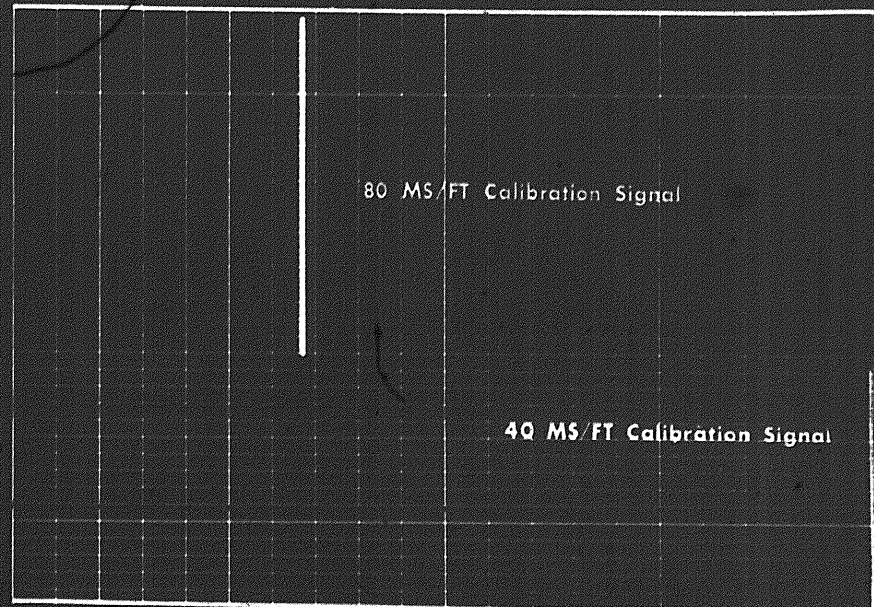
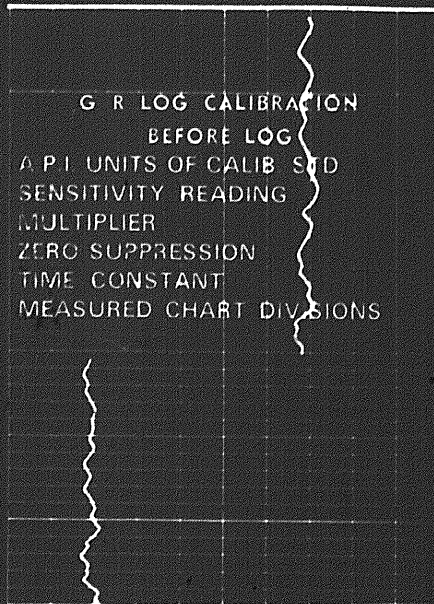
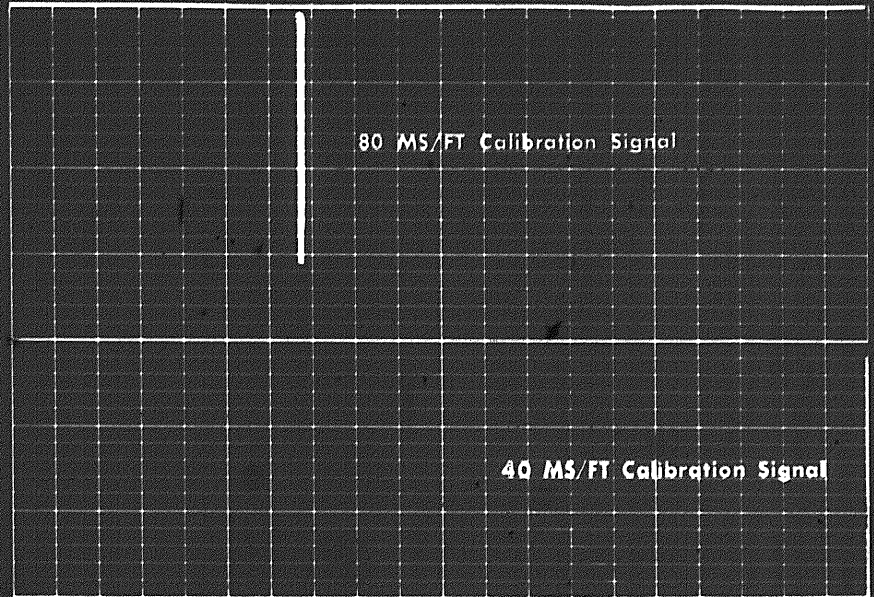
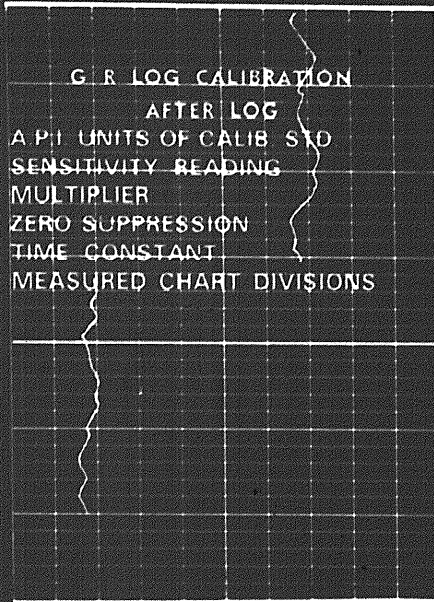

20 of 20