



*Shal Focused Log*

FILE NO 1985-E

COMPANY CHEVRON STANDARD LIMITED

WELL CHEVRON SORC GULF RIDGE Y1 F-48

FIELD WILDCAT

PROVINCE ALBERTA TERRITORY

LOCATION: 67° 17' 23" N  
137° 53' 35" W

Other Services  
BHC AL GR C  
CDL

Permanent Datum GROUND LEVEL Elev. 1039.1  
 Log Measured from KELLY BUSHING 15 Ft. Above Permanent Datum  
 Drilling Measured from KELLY BUSHING

Elevations:  
KB 1054  
DF  
GL 1034

Date	MAR 31/73
Run No.	ONE
Depth—Driller	6132.1
Depth—Logger	6122.1
Bottom Logged Interval	6120.1
Top Logged Interval	882.1
Casing—Driller	13 3/8" @ 882.1
Casing—Logger	882.1
Bit Size	8 3/4"
Type Fluid in Hole	MUD
Density and Viscosity	9.7 77
pH and Fluid Loss	9.5 11.0 cc
Source of Sample	C/R
Rm @ Meas. Temp	2.9 @ 61 °F
Rmf @ Meas. Temp	2.4 @ 69 °F
Rmc @ Meas. Temp	2.6 @ 68 °F
Source of Rmf and Rmc	MEAS MEAS
Rm @ BHT	2.1 @ 120 °F
Time Since Circ	48 HOURS
Max. Rec. Temp. Deg. F	120 °F
Equip. No. and Location	6076 EDH
Recorded by	MACLEAT
Witnessed by	POLLARD

THIS HEADING AND LOG CONFORMS TO API RECOMMENDED STANDARD PRACTICE RP 31

REMARKS SP DRAFTED ON THIS LOG AFTER BEING PRESENTED SEPARATELY ON FIELD PRINT.

Changes in Mud Type or Additional Samples				Scale Changes			
Date	Sample No.	Type Log	Depth	Scale Up Hole	Scale Down Hole		
Type Fluid in Hole							
Dens	Visc						
pH	Fluid Loss	cc	cc				
Source of Sample				Equipment Data			
Rm @ Meas. Temp	@ °F	@ °F	Run No.	Tool Type	Pad Type	Tool Position	Other
Rmf @ Meas. Temp	@ °F	@ °F	ONE	1502		LOW STANDOFF	
Rmc @ Meas. Temp	@ °F	@ °F					
Source Rmf	Rmc						
Rm @ BHT	@ °F	@ °F					
Rmf @ BHT	@ °F	@ °F					
Rmc @ BHT	@ °F	@ °F					

SPONTANEOUS POTENTIAL Millivolts	DEPTH	RESISTIVITY ohms - m <sup>2</sup> /m
		SHALLOW FOCUSED LOG
		3      1.0      10      100      1000



Rmf @ BHT	@	°F				
Rmc @ BHT	@	°F	@	°F		

SPONTANEOUS POTENTIAL Millivolts	DEPTH	RESISTIVITY ohms - m <sup>2</sup> /m				
<p style="text-align: center;">- →   15   ← +</p> 		SHALLOW FOCUSED LOG				
		3	1.0	10	100	1000
		MEDIUM INDUCTION LOG				
		3	1.0	10	100	1000
		DEEP INDUCTION LOG				
		3	1.0	10	100	1000

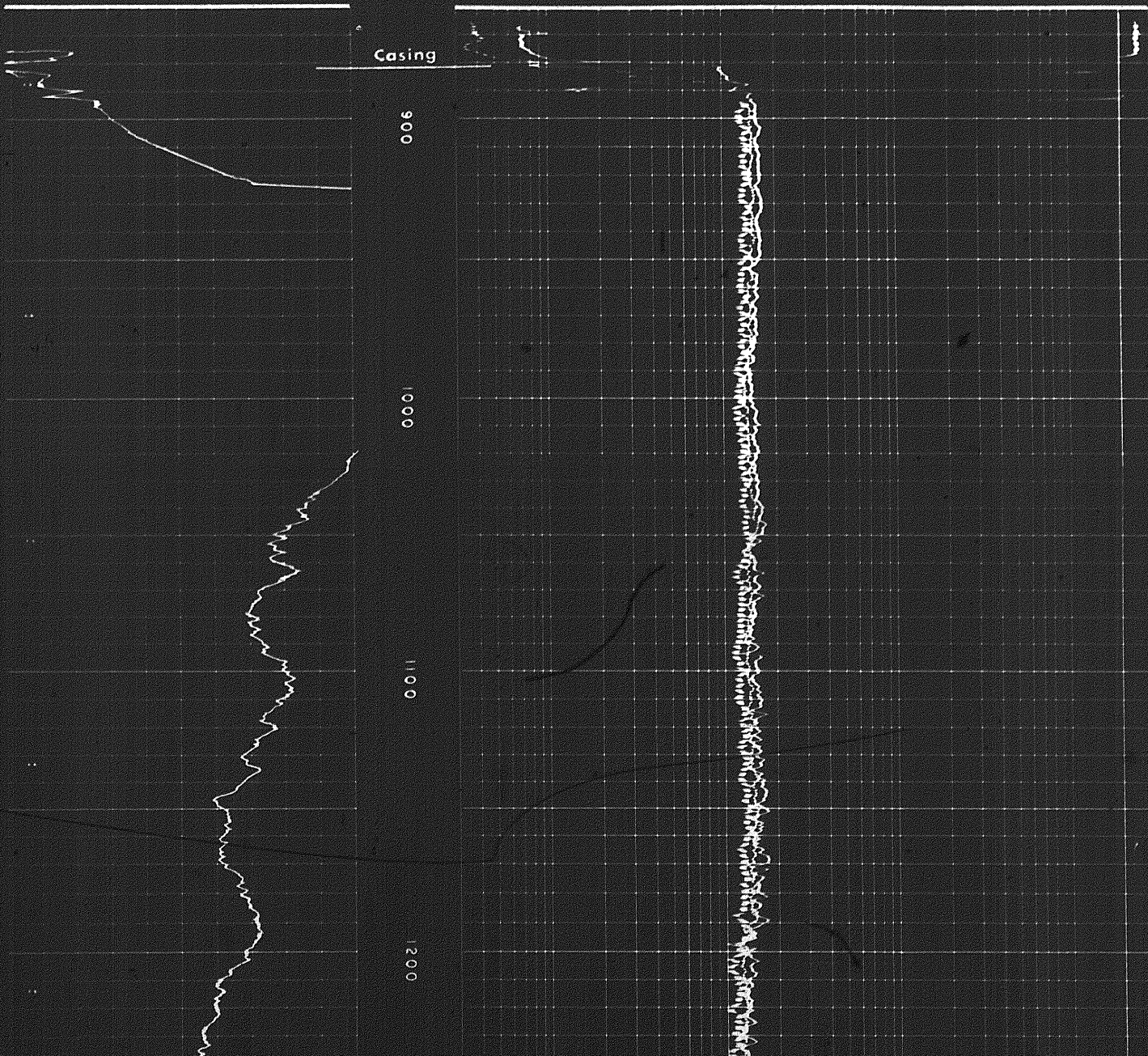



Rmf @ BHT	@	°F				
Rmc @ BHT	@	°F	@	°F		

SPONTANEOUS POTENTIAL Millivolts	DEPTH	RESISTIVITY ohms - m <sup>2</sup> /m				
<p style="text-align: center;">- →   15   ← +</p> 		SHALLOW FOCUSED LOG				
		3	1.0	10	100	1000
		MEDIUM INDUCTION LOG				
		3	1.0	10	100	1000
		DEEP INDUCTION LOG				

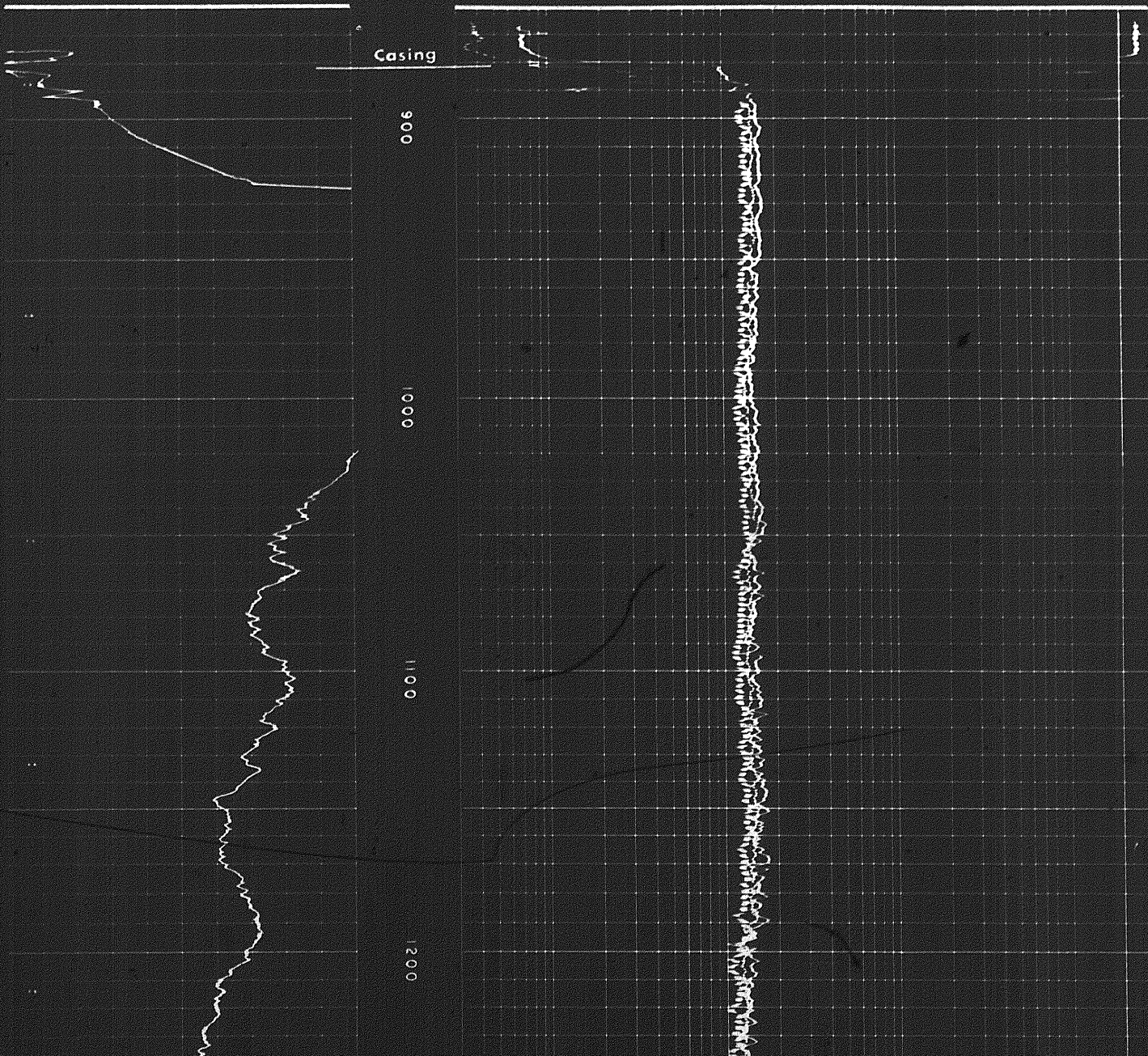



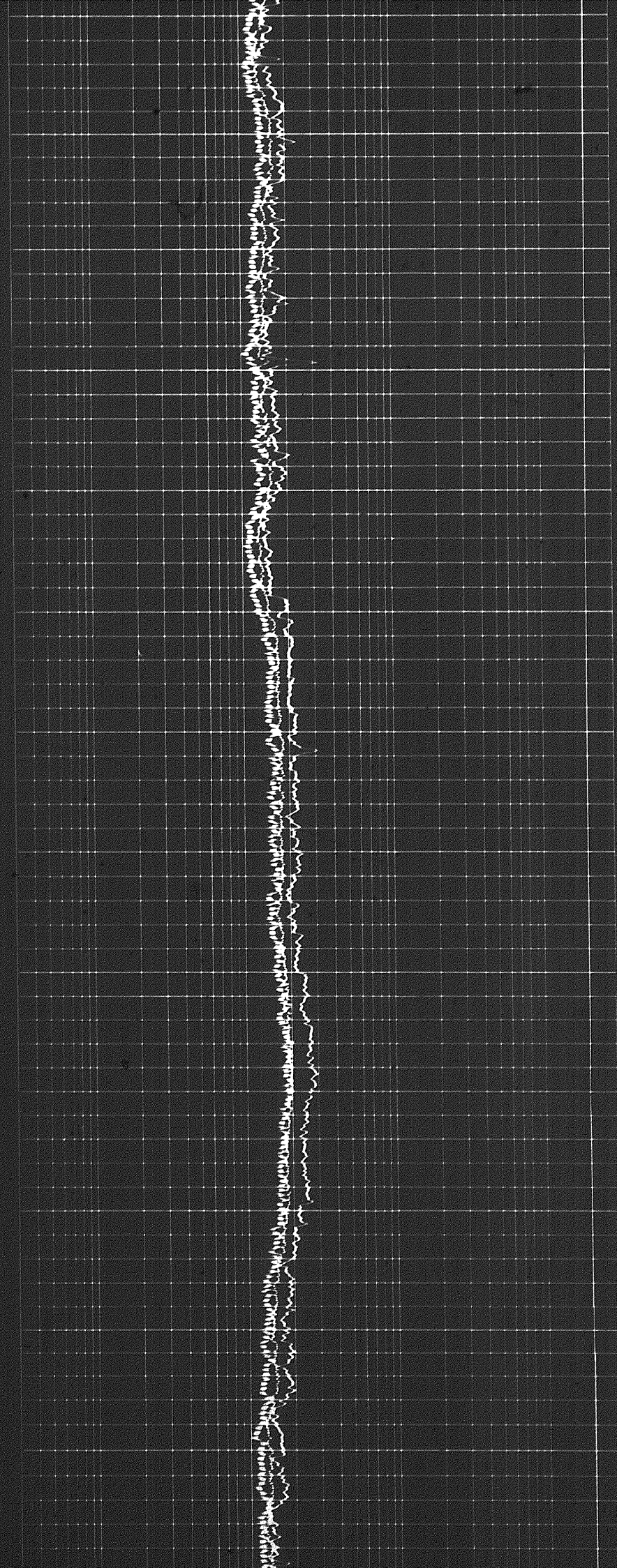
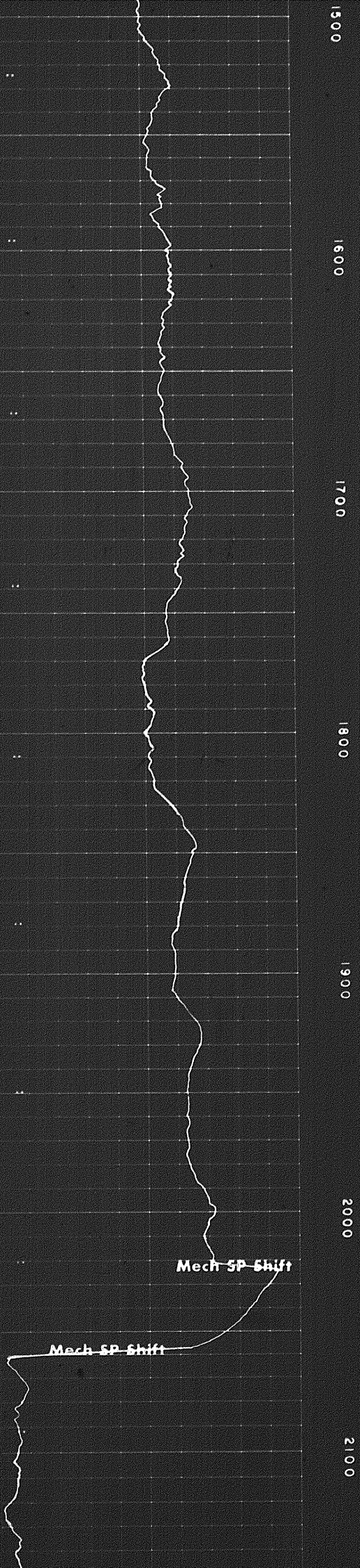



Mech-SP Shift

2100

2200

2300

2400

2500

700

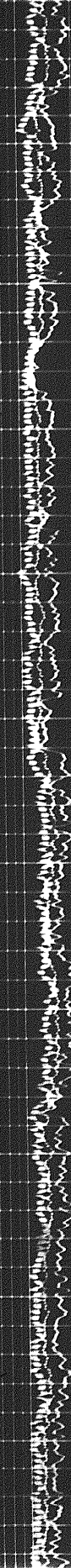
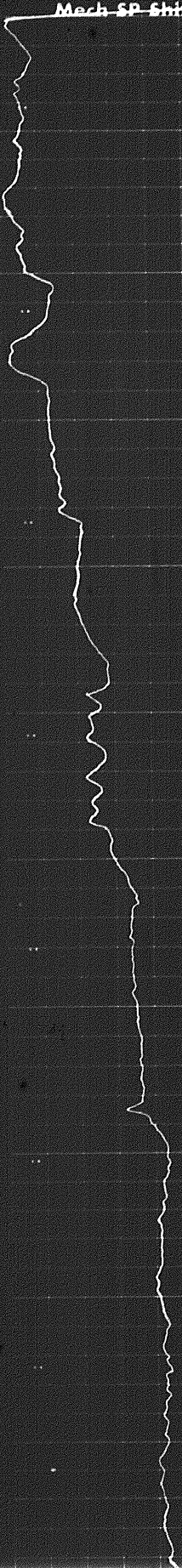



2500

2600

2700

2800

2900

3000

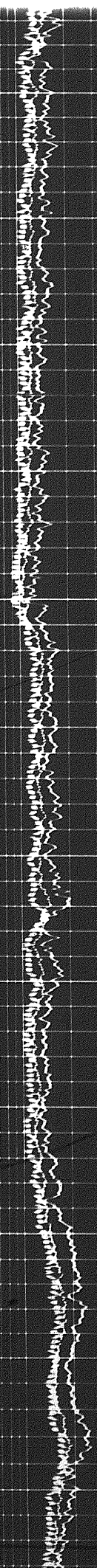
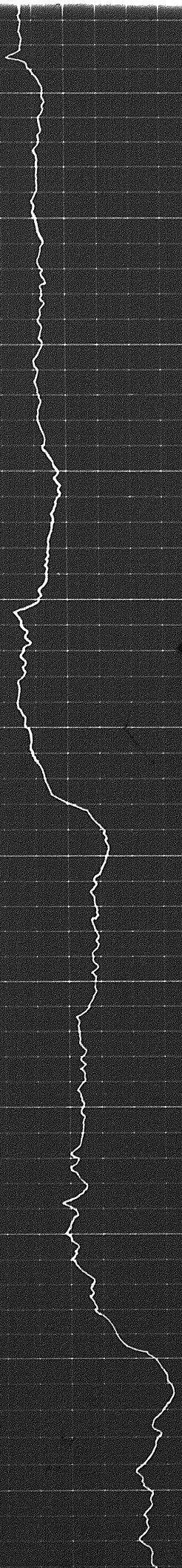



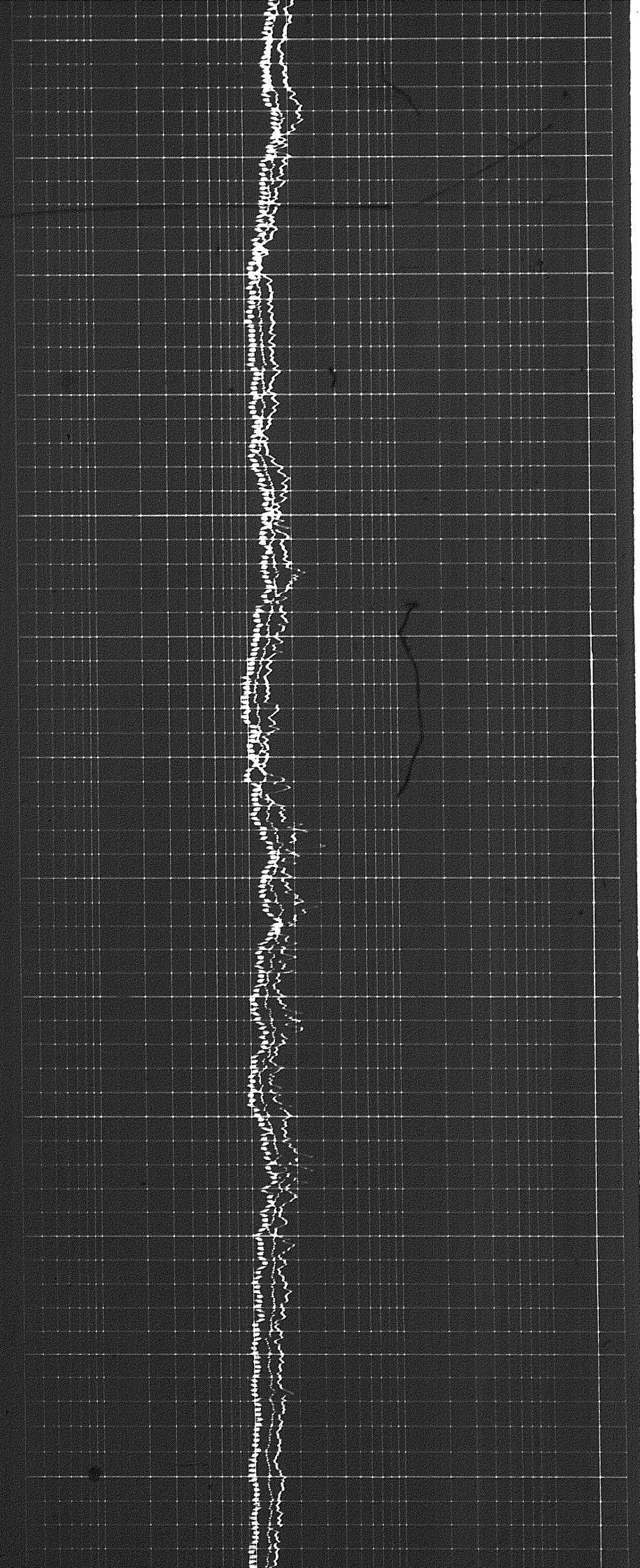
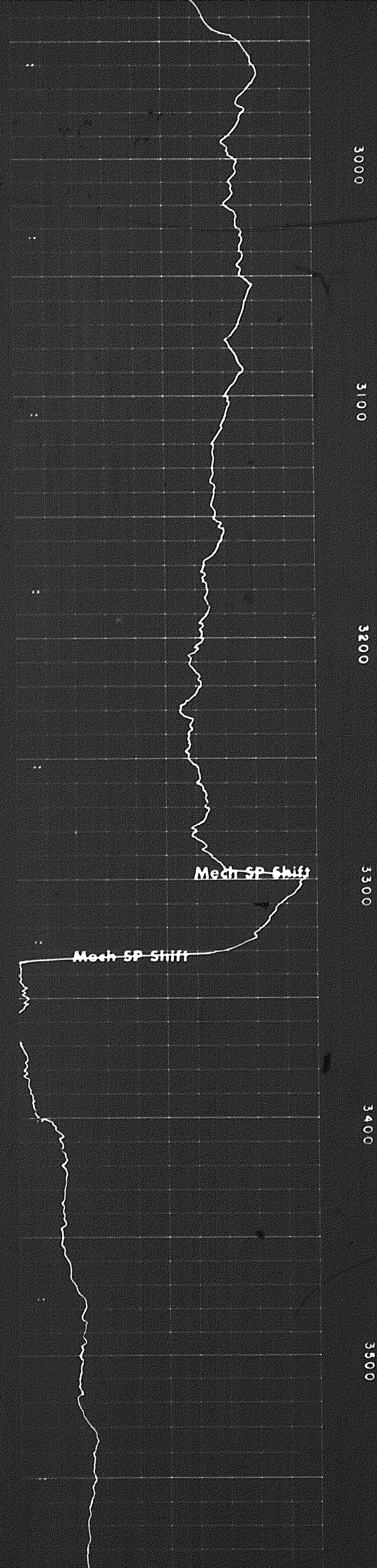



3 of

3500

3600

3700

3700

3800

3900

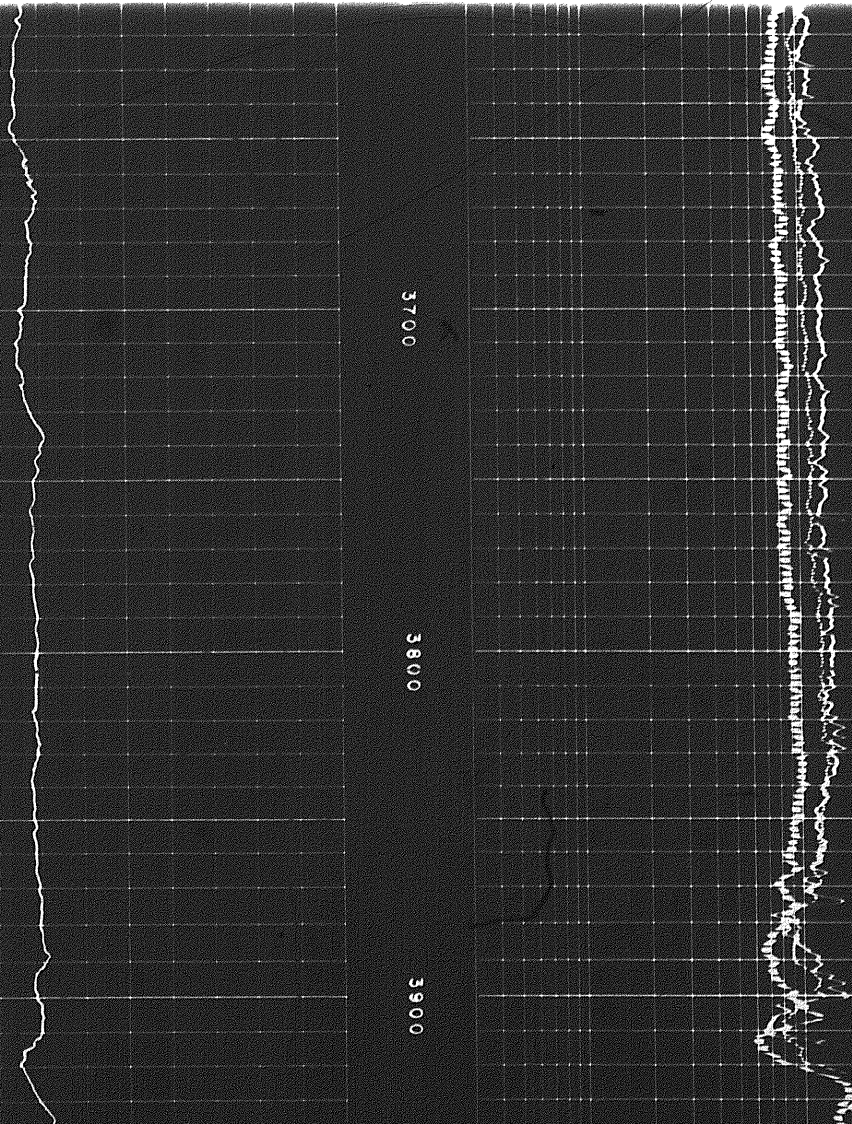
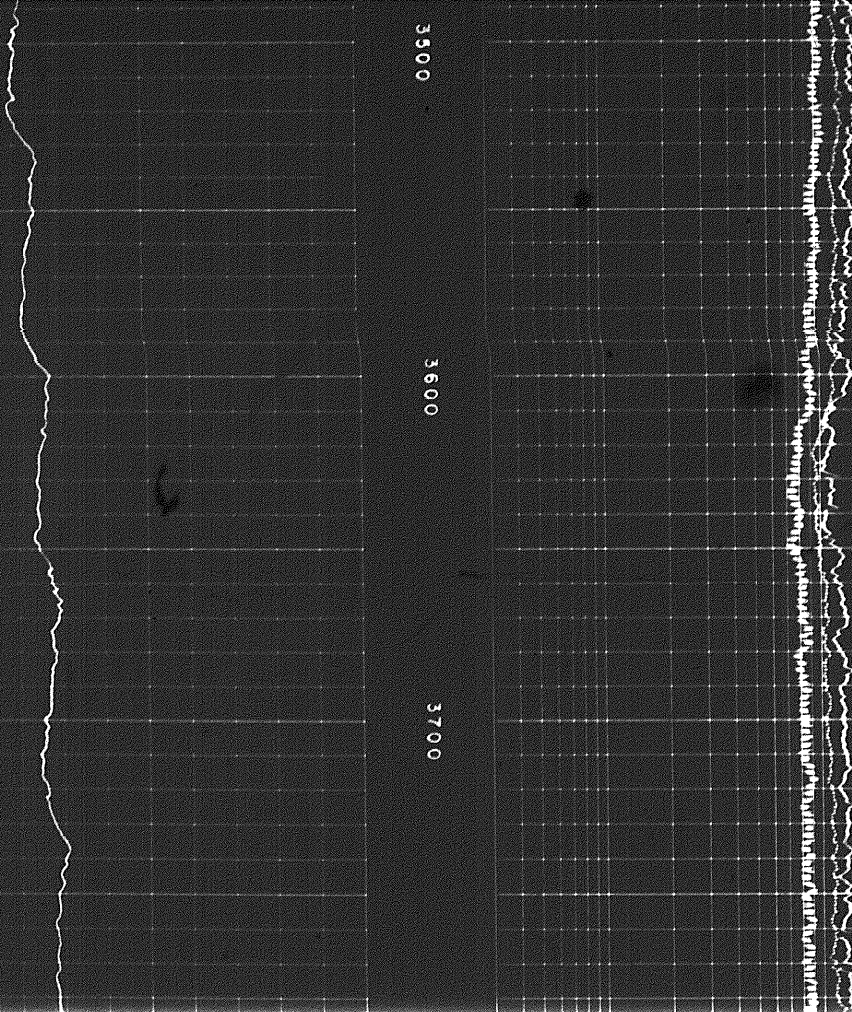



3900

4000

4100

4200

4300

4400

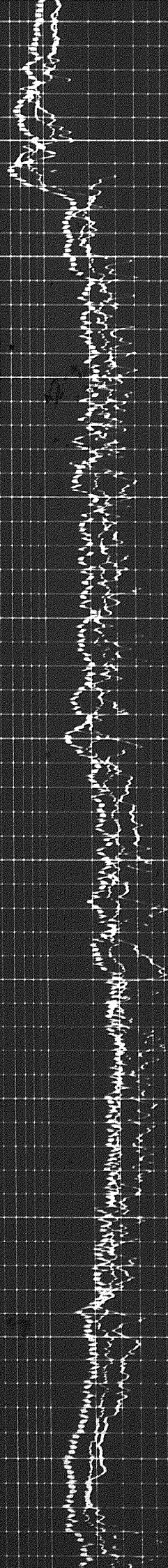



4 of

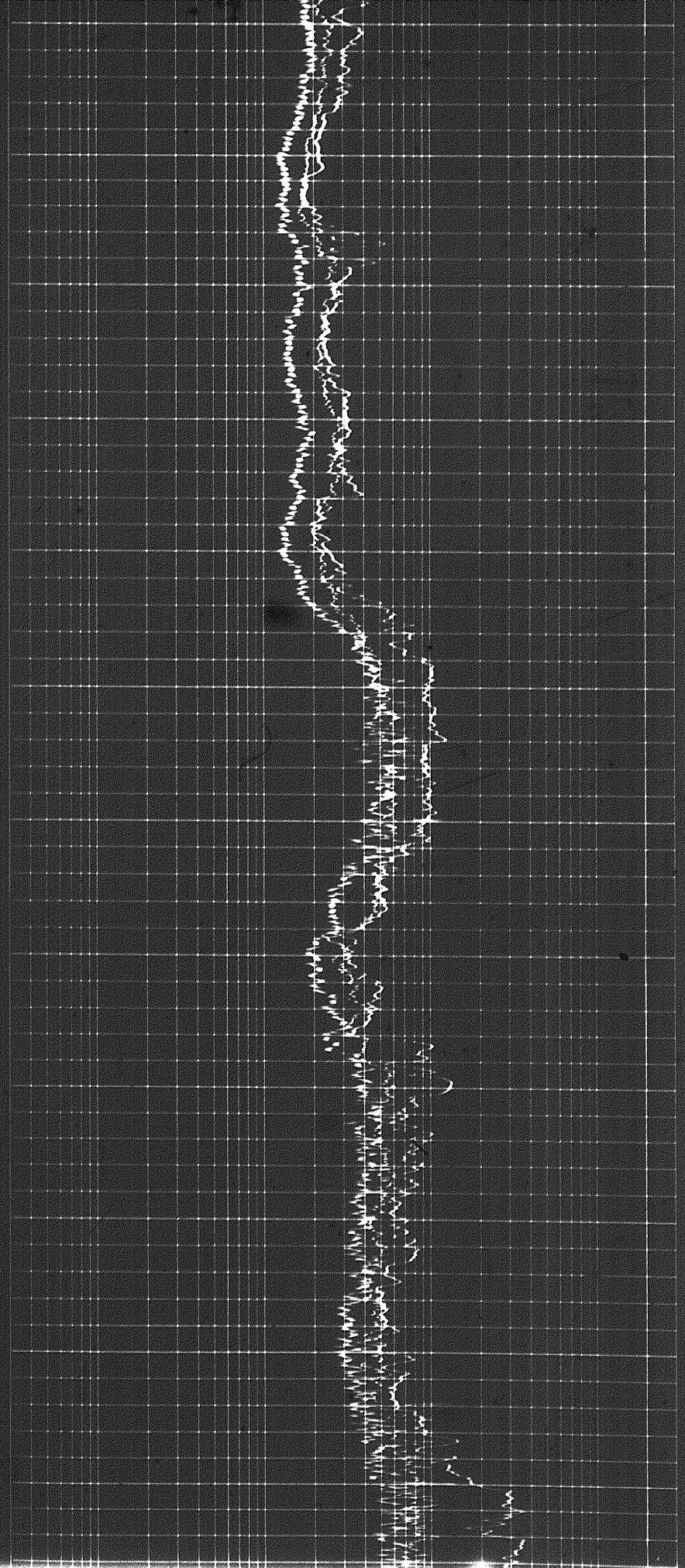
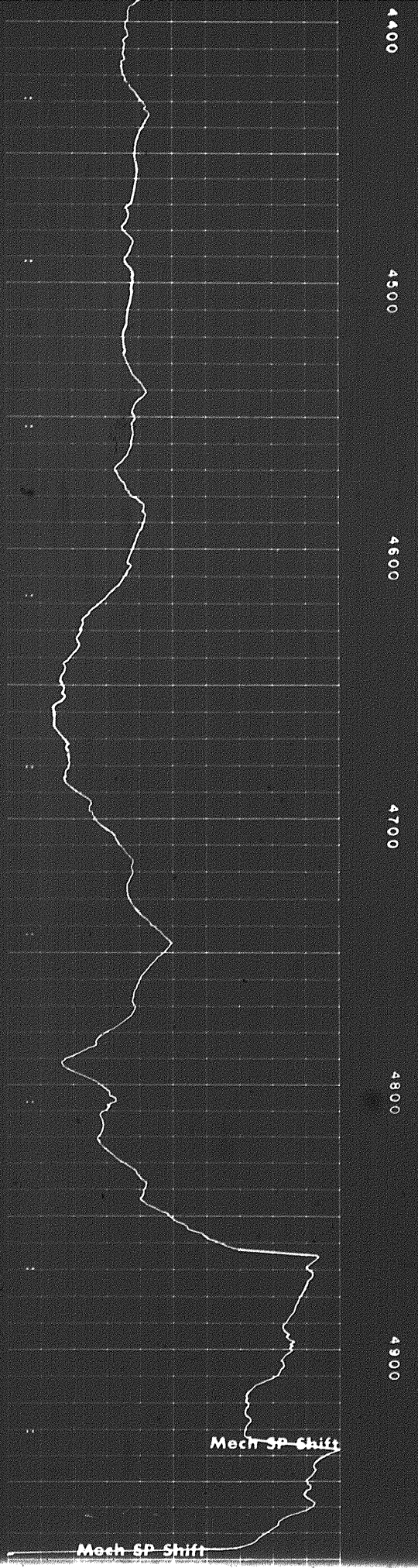



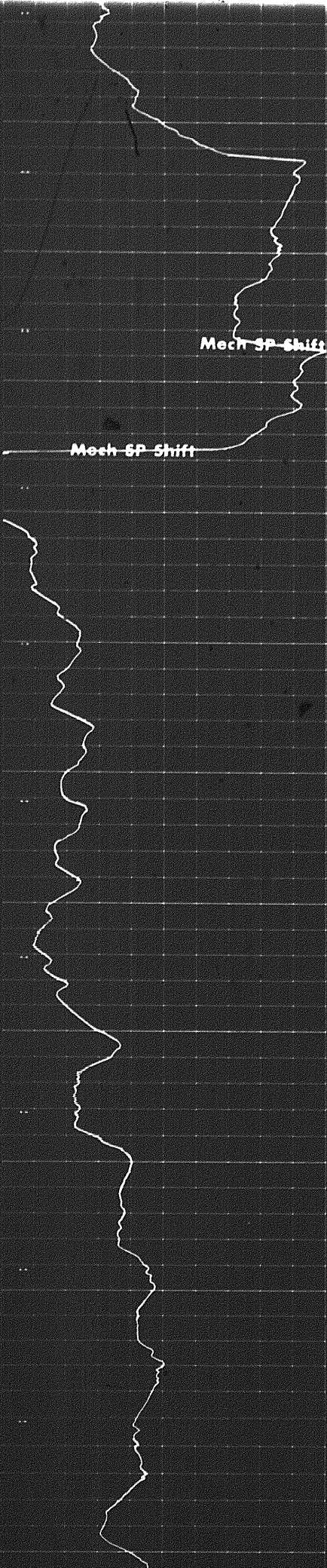

00  
4900  
5000  
5100  
5200  
5300  
5400

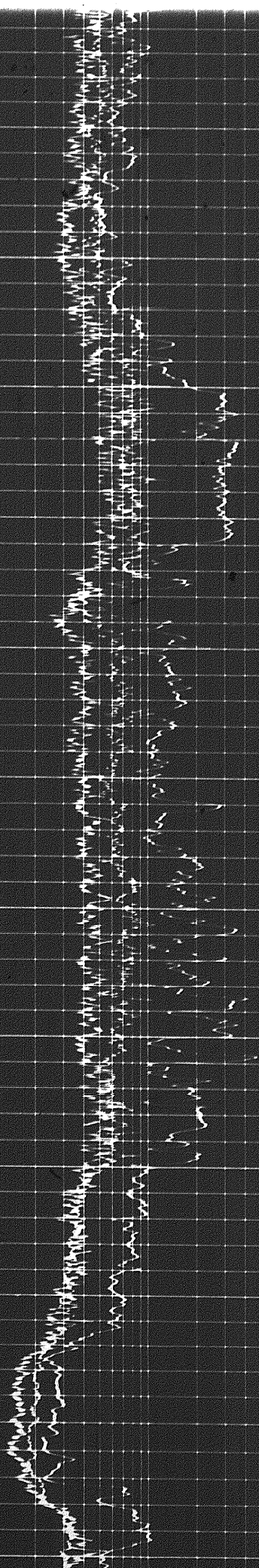



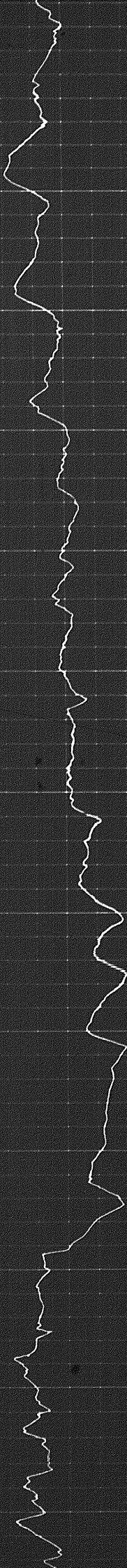

5400

5500

5600

5700

5800

5900

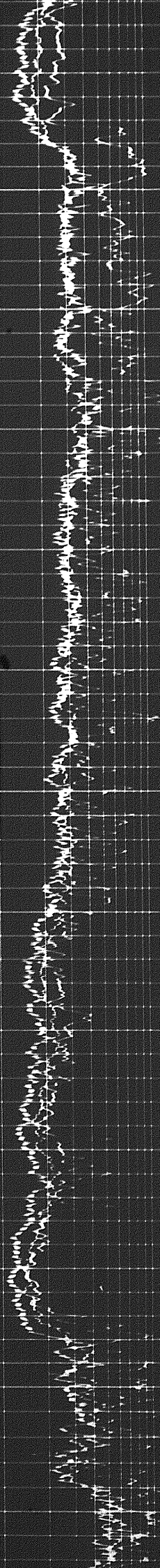



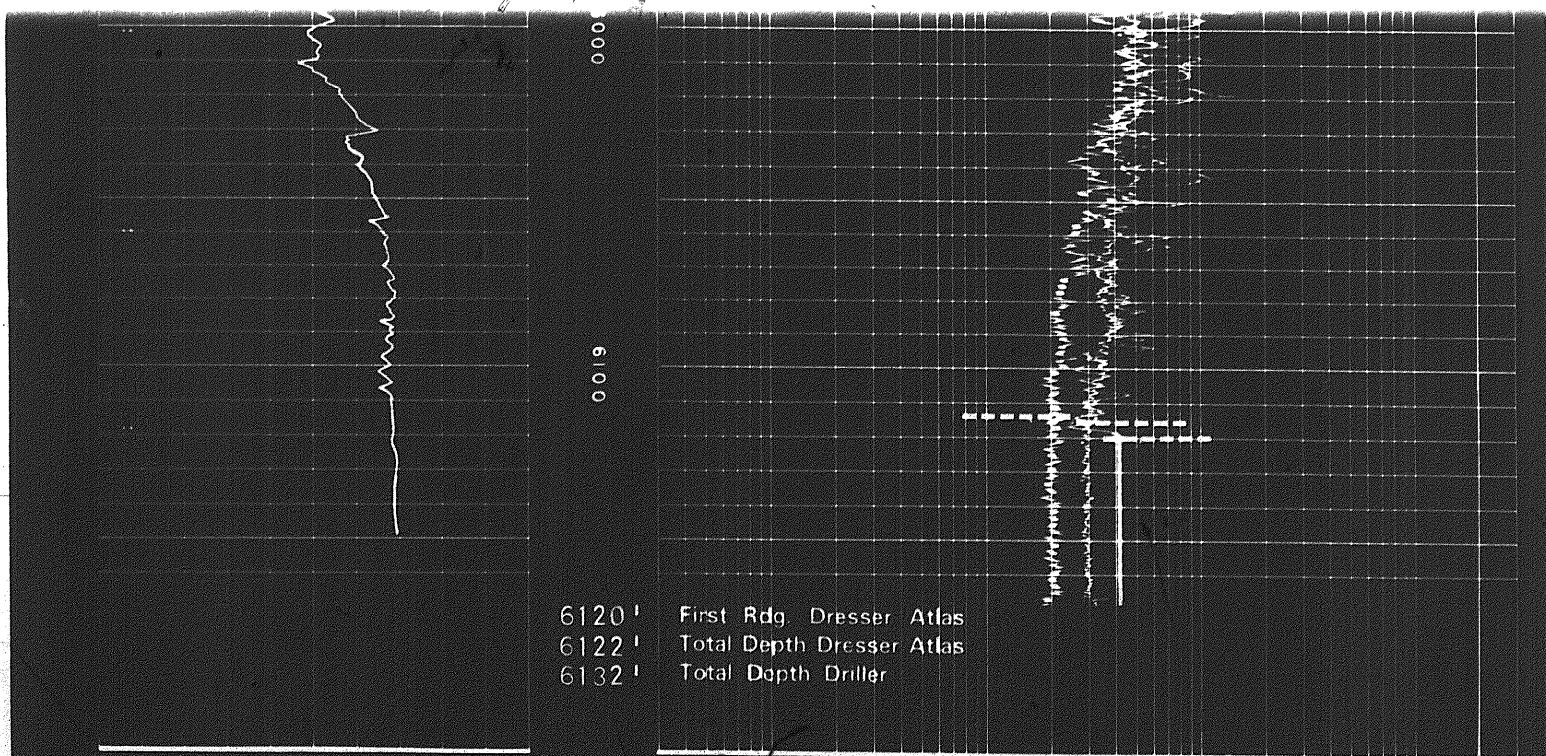
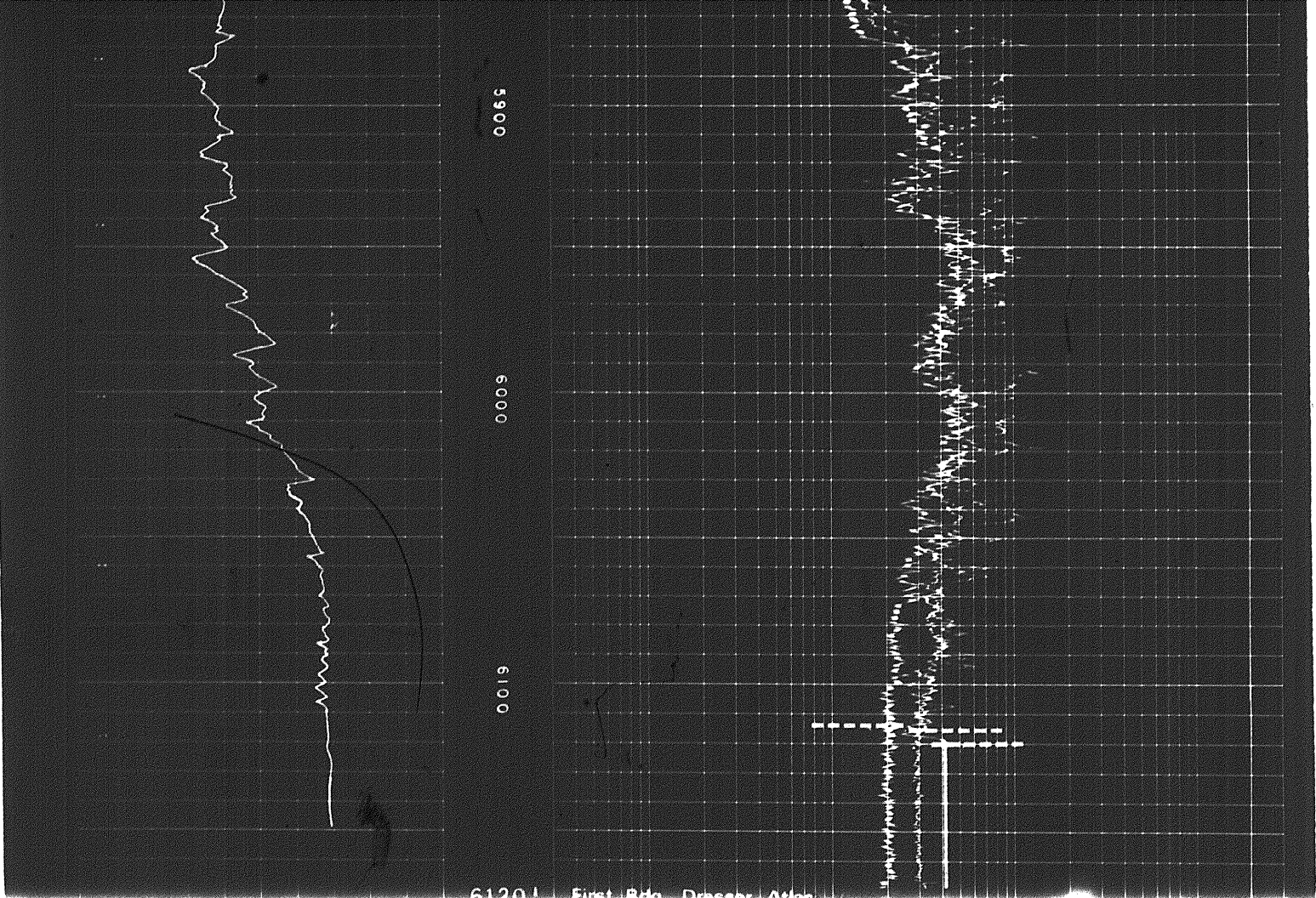

SPONTANEOUS POTENTIAL Millivolts	DEPTH	RESISTIVITY ohms - m <sup>2</sup> /m
SHALLOW FOCUSED LOG		
		3    1.0    10    100    1000



SPONTANEOUS POTENTIAL Millivolts	DEPTH	RESISTIVITY ohms - m <sup>2</sup> /m				
- →   15   ← +		SHALLOW FOCUSED LOG				
		3	1.0	10	100	1000
		MEDIUM INDUCTION LOG				
		3	1.0	10	100	1000
		DEEP INDUCTION LOG				
		3	1.0	10	100	1000

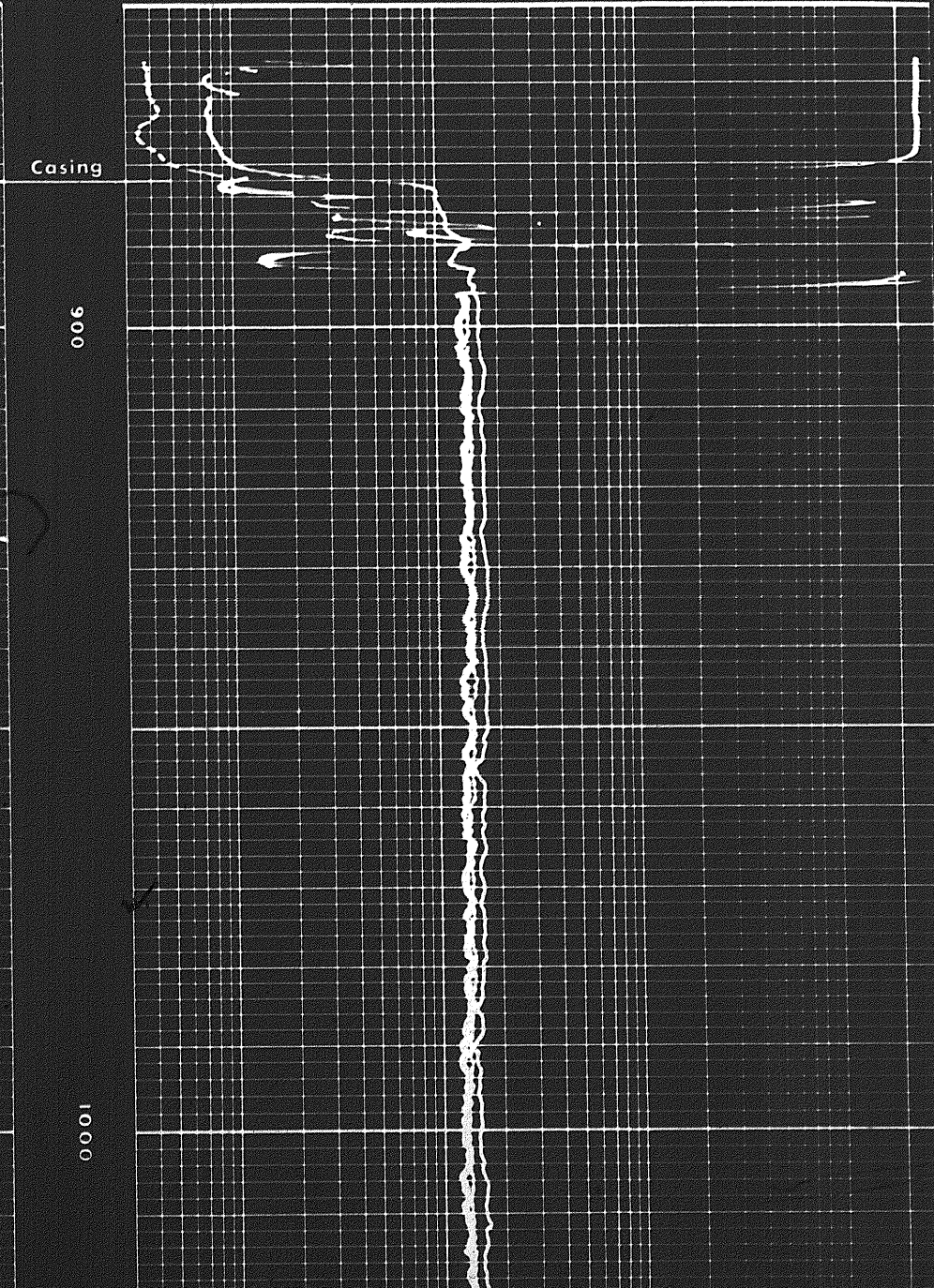
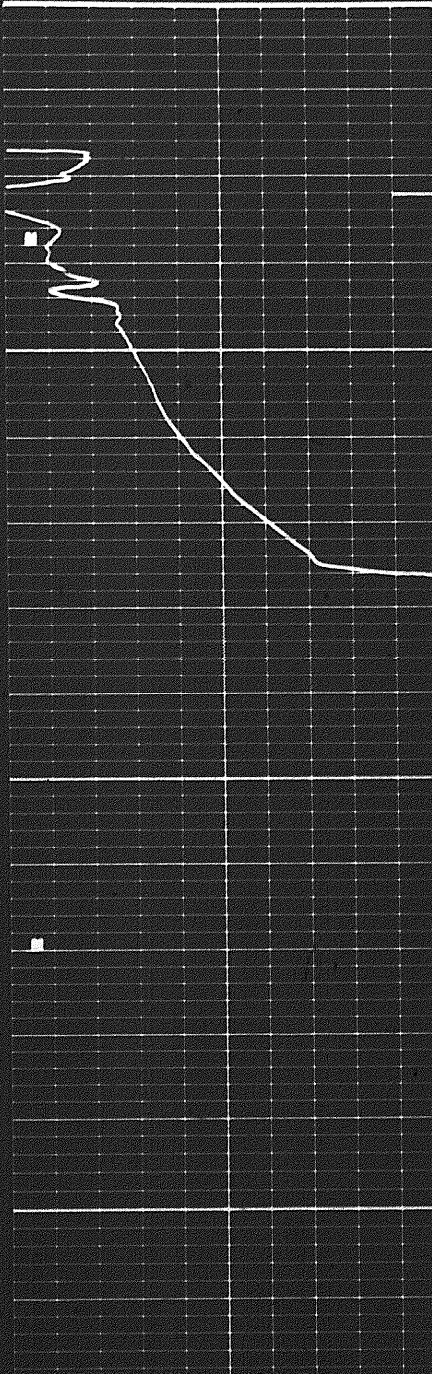



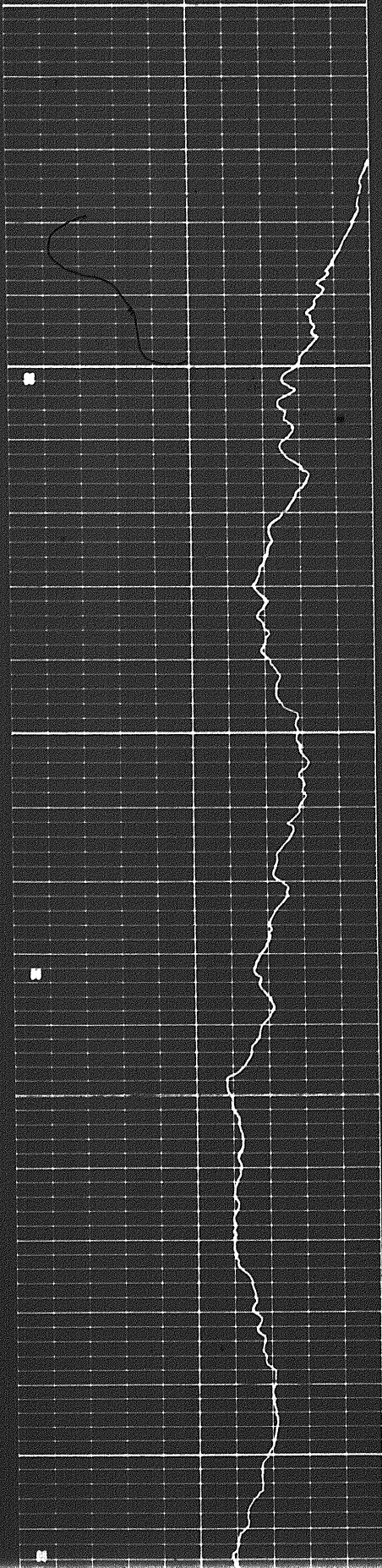

1000

1100

1200

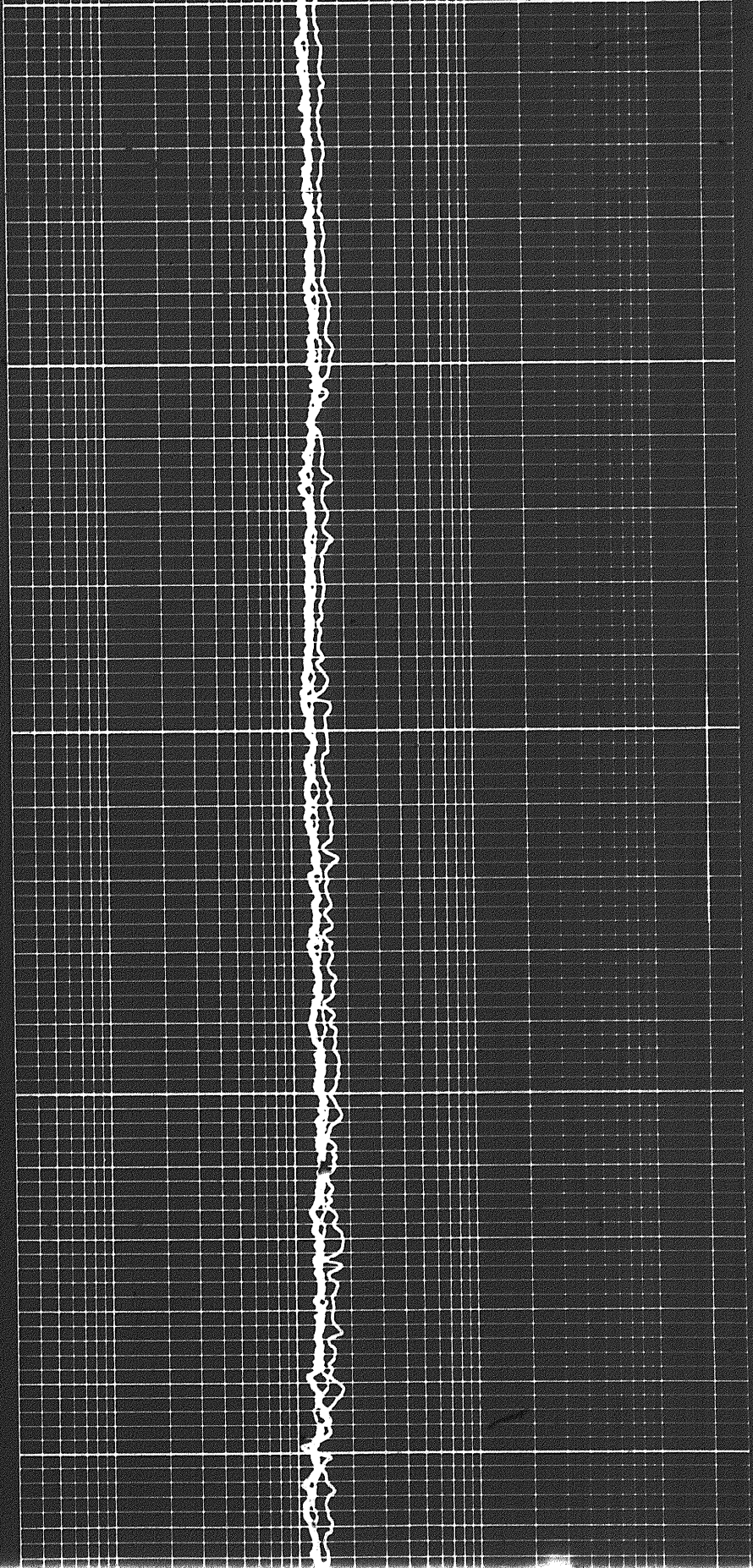



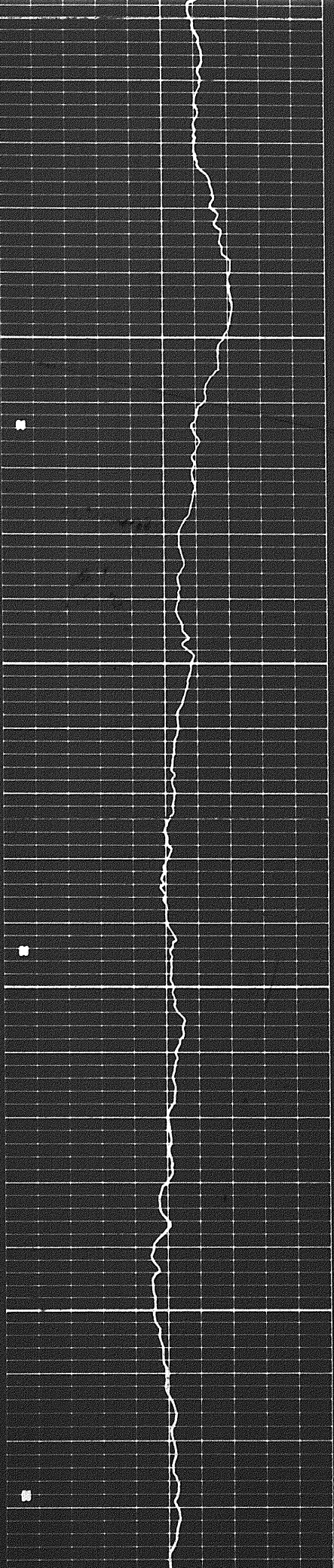

1200

1300

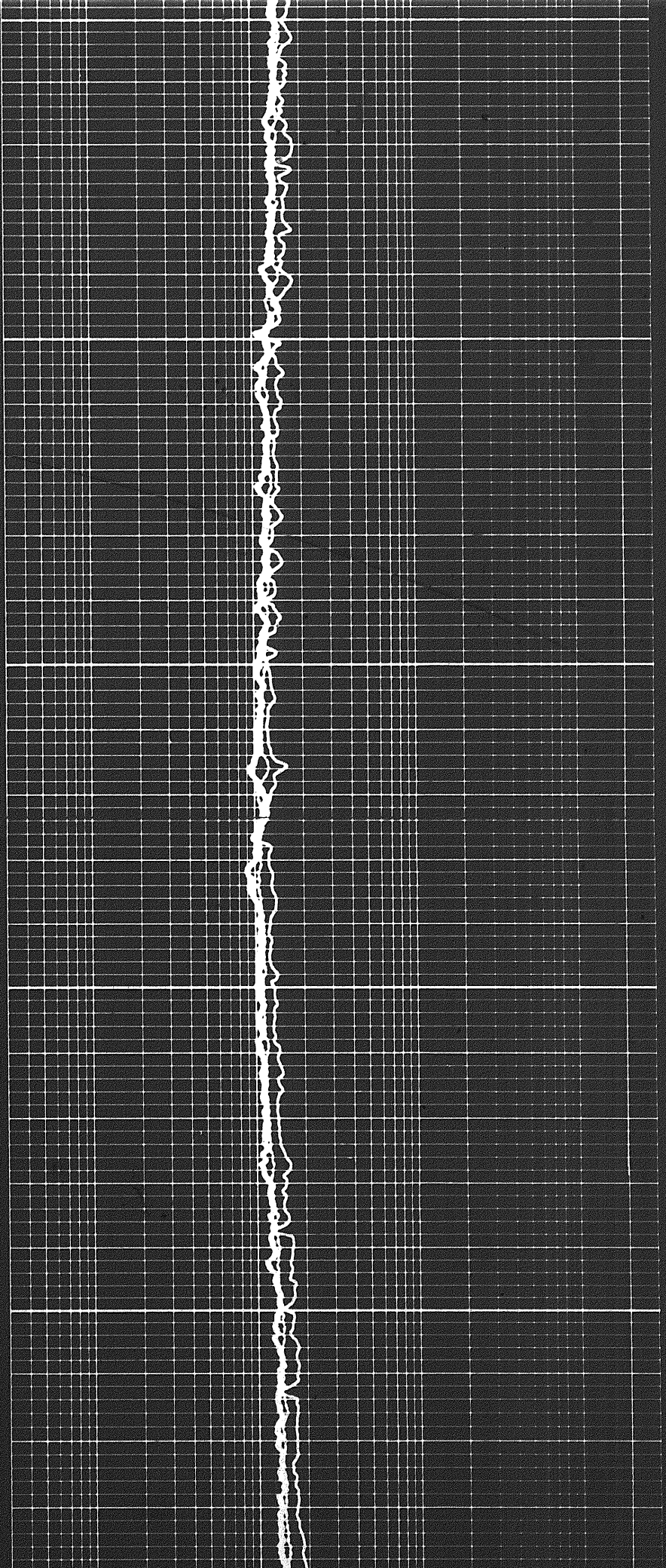



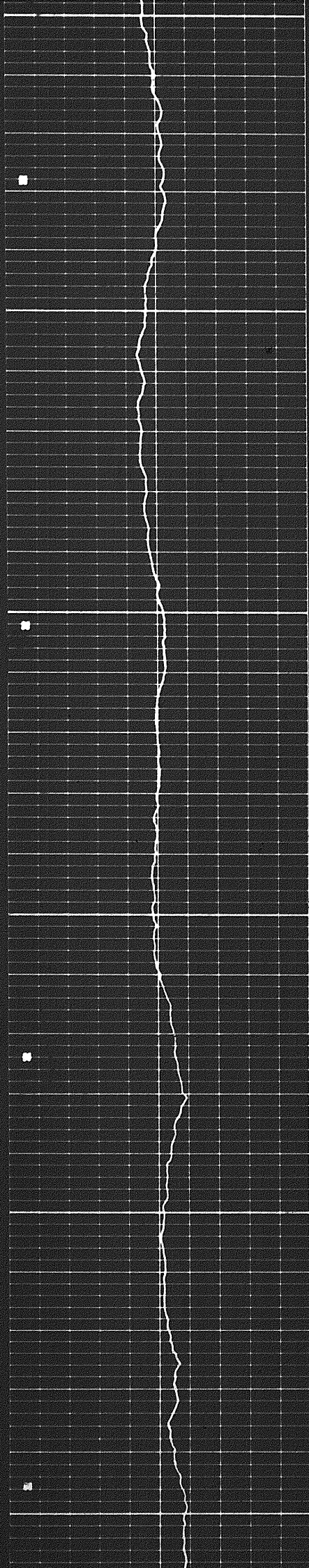

1400

1500

1600

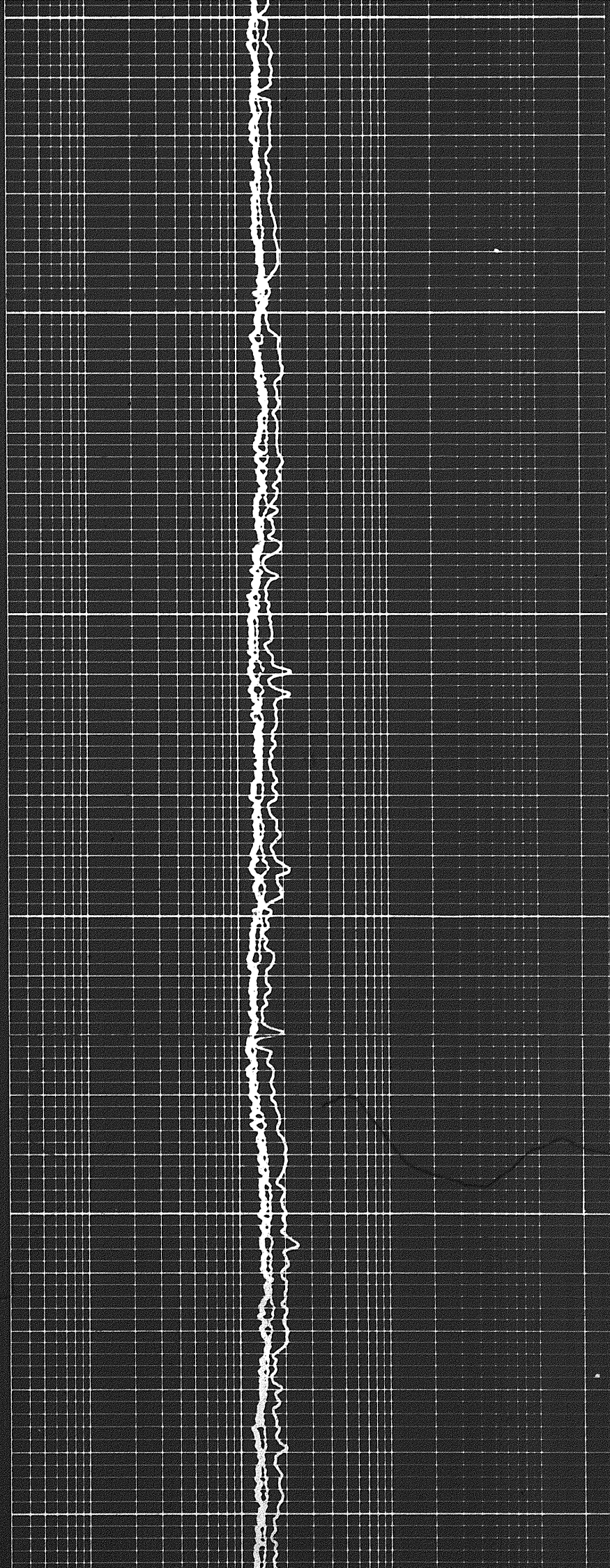



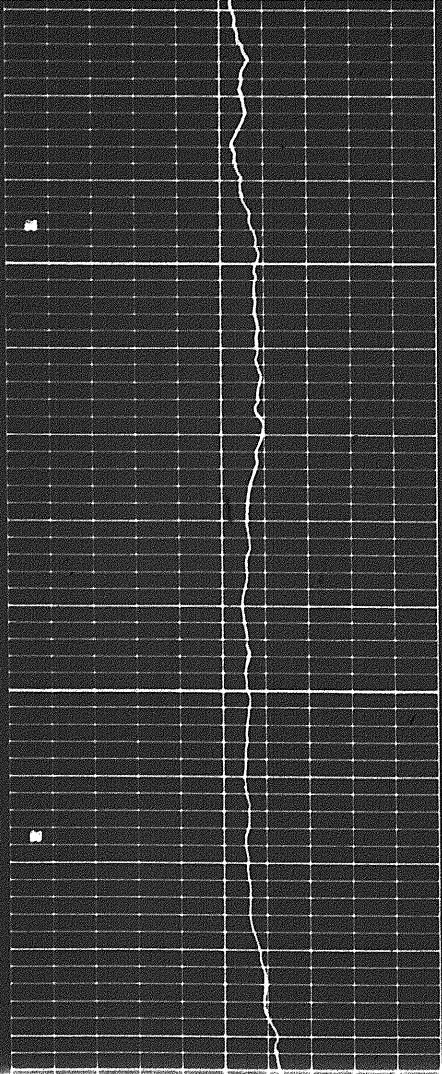

1600

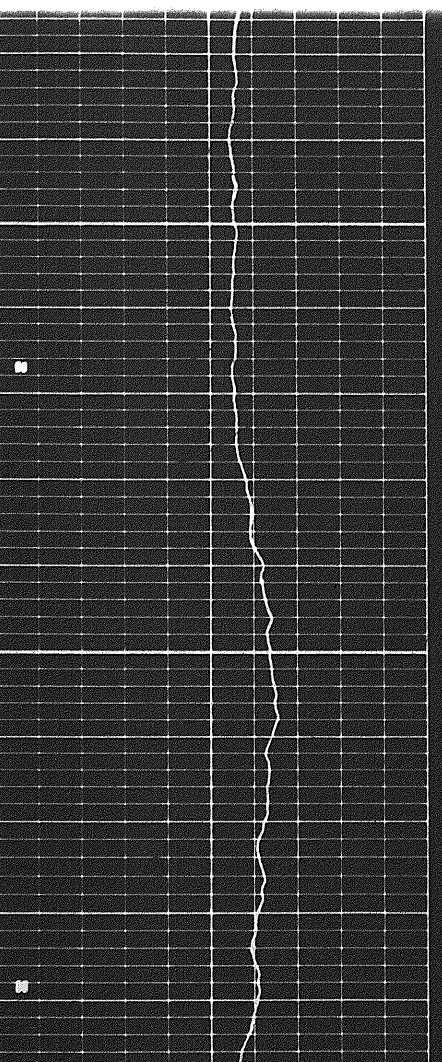
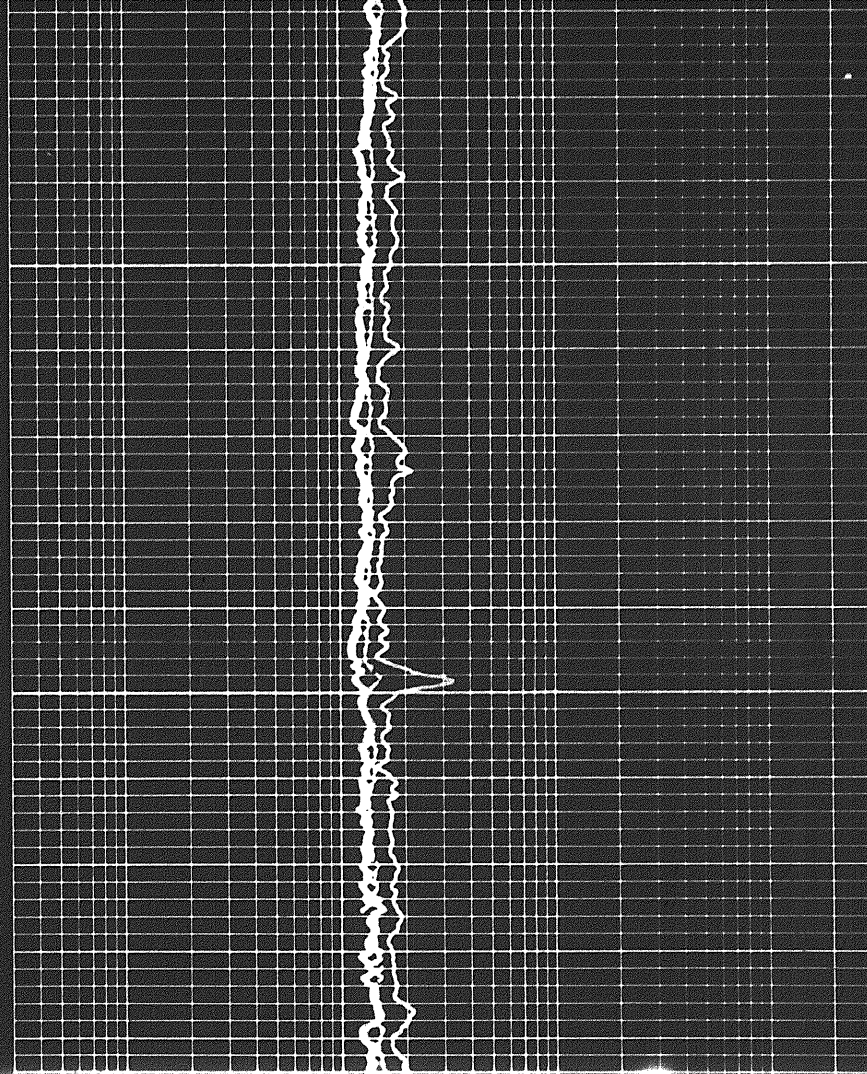

1700

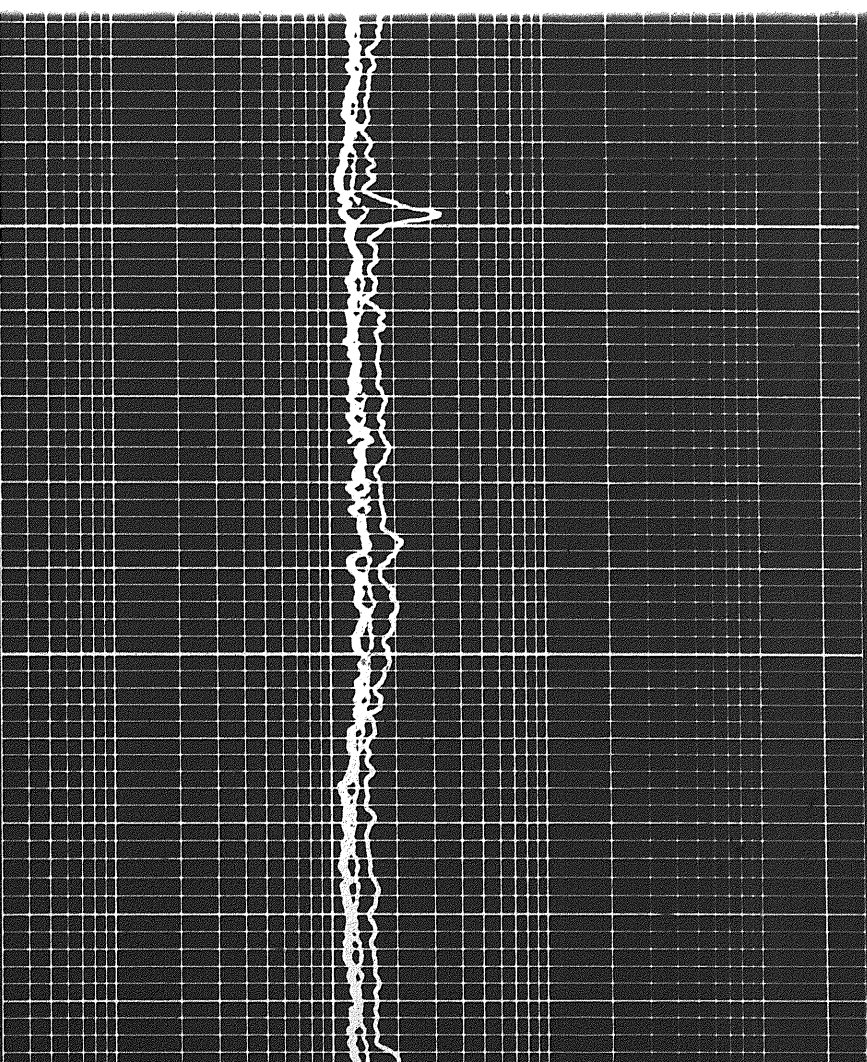



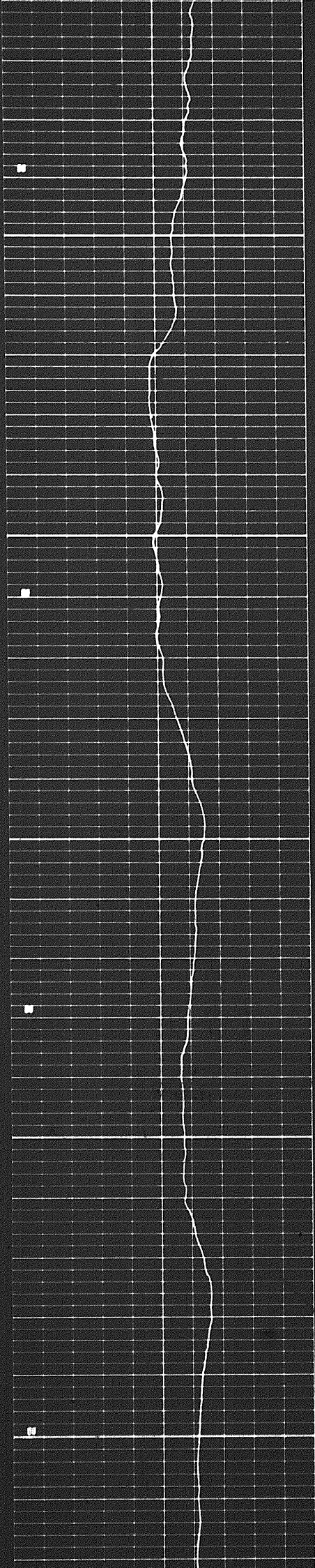

0.081

0.061

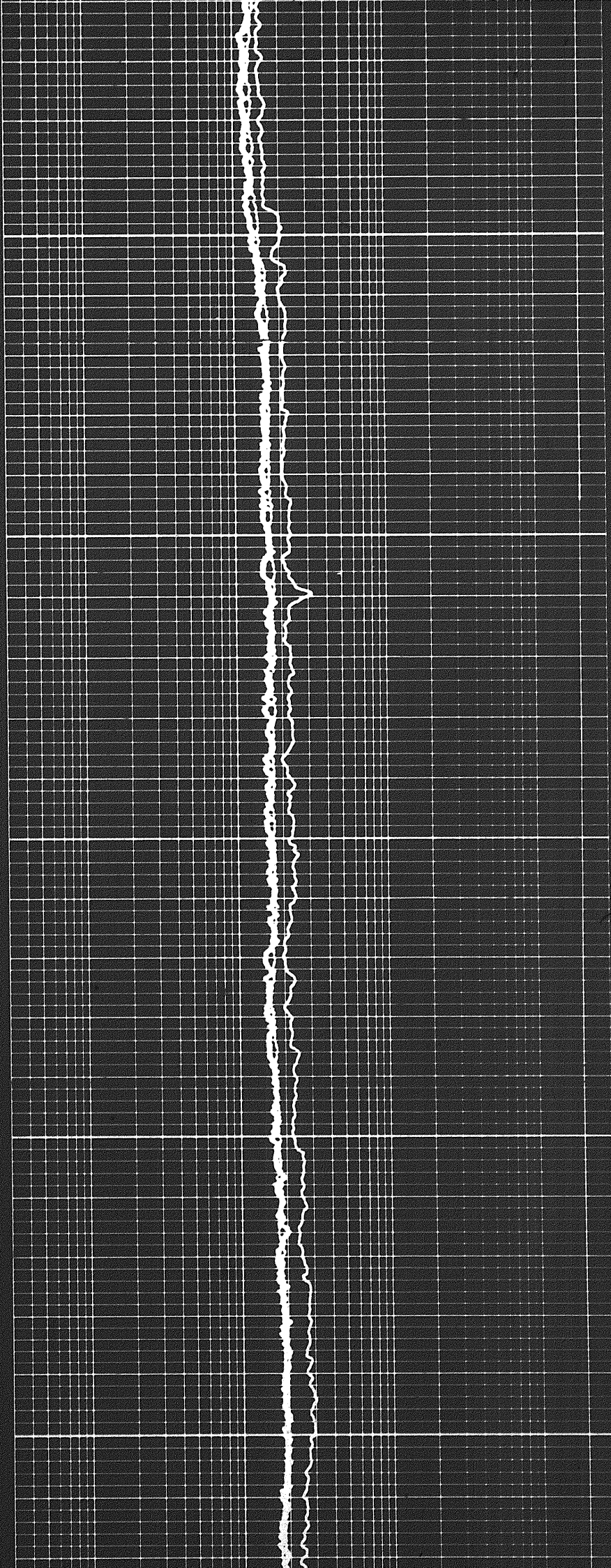



PD

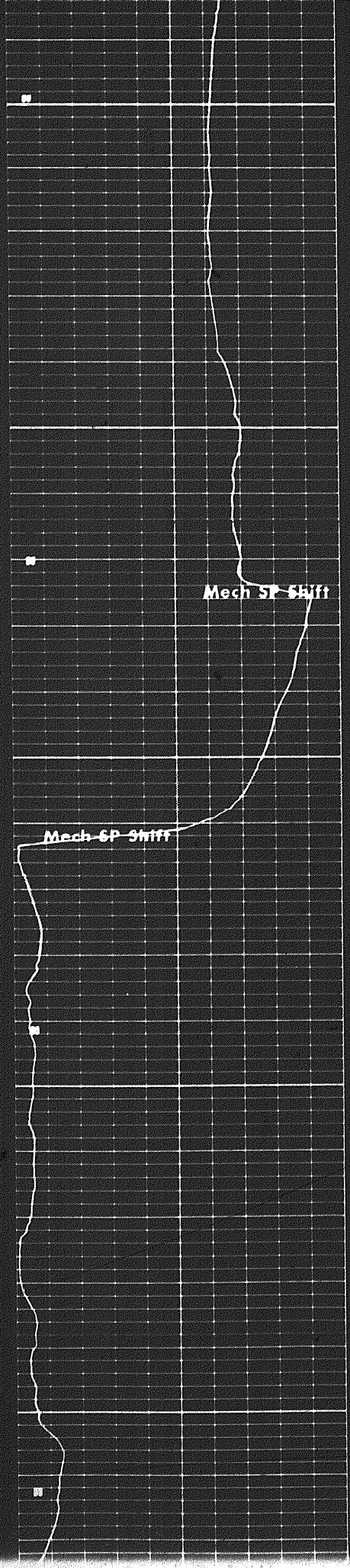

2000

2100

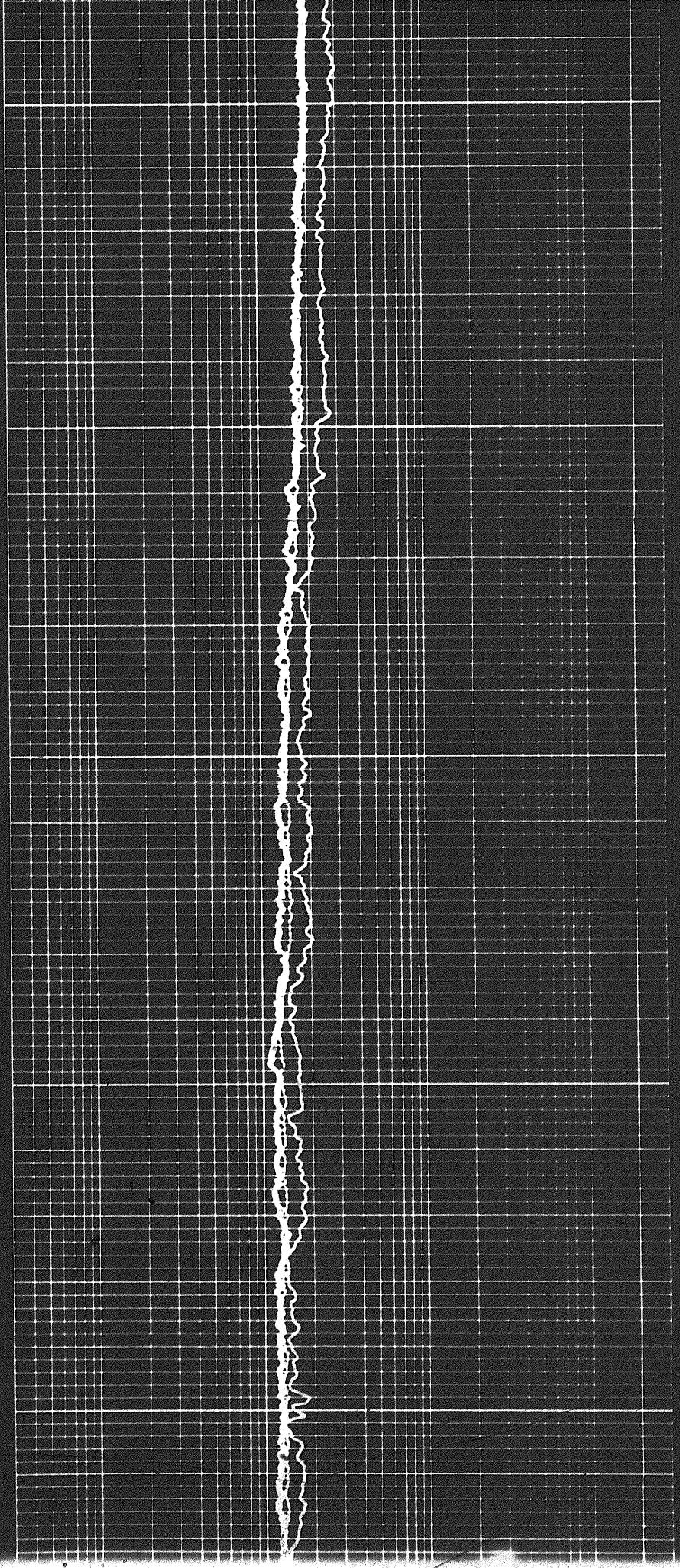



00

2200

2300

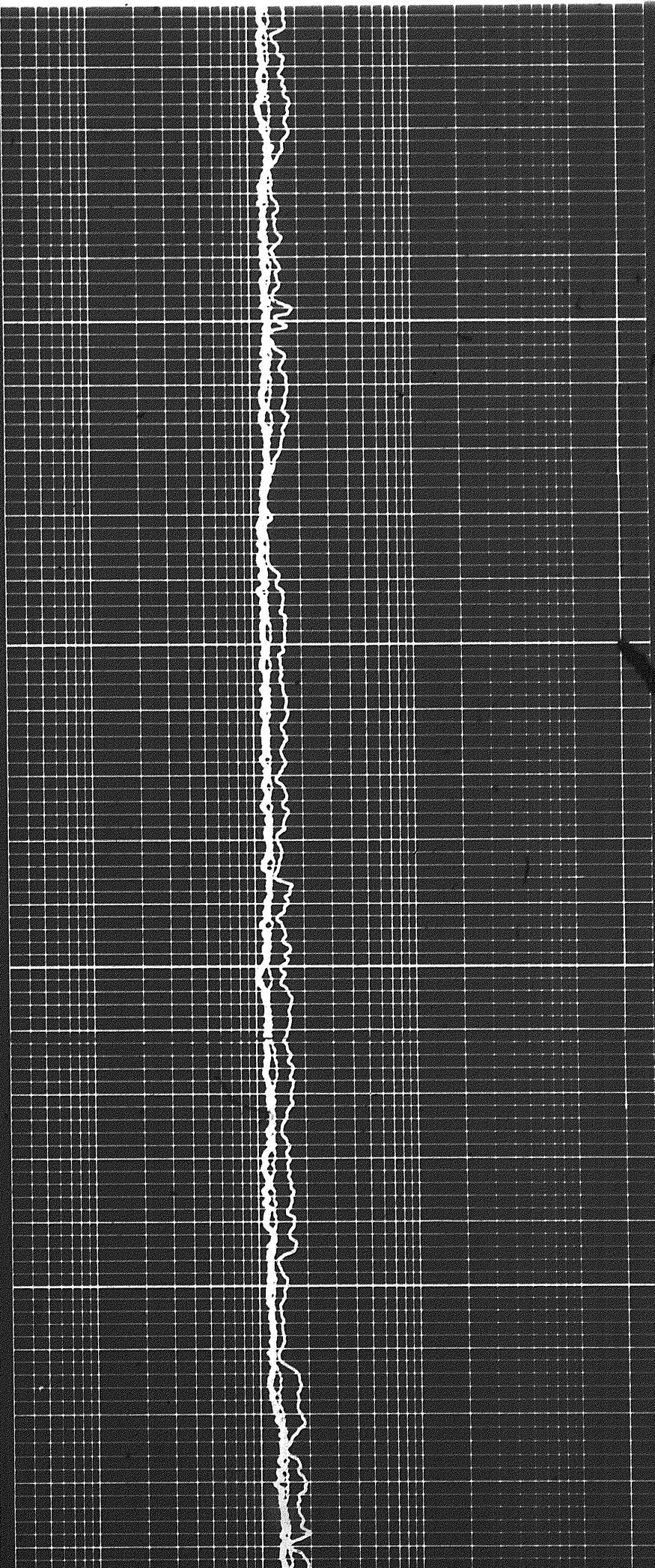
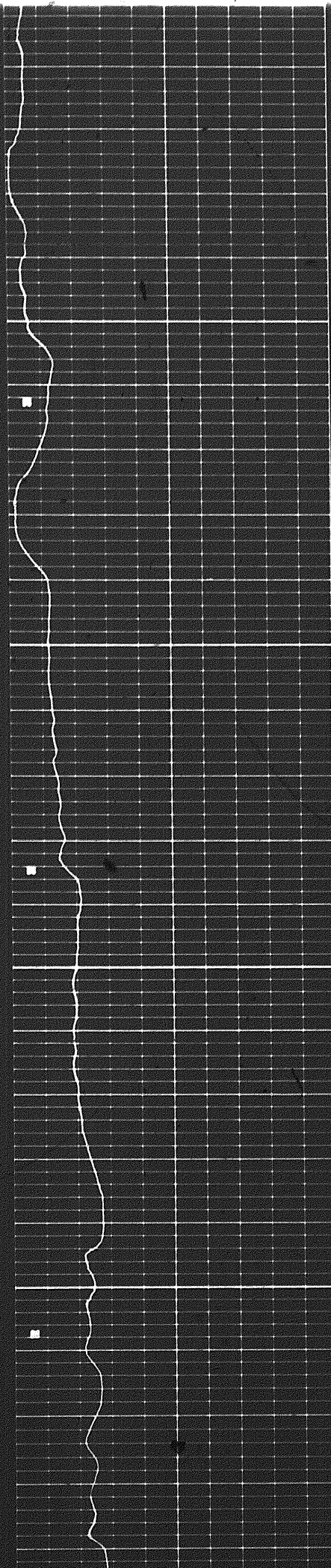



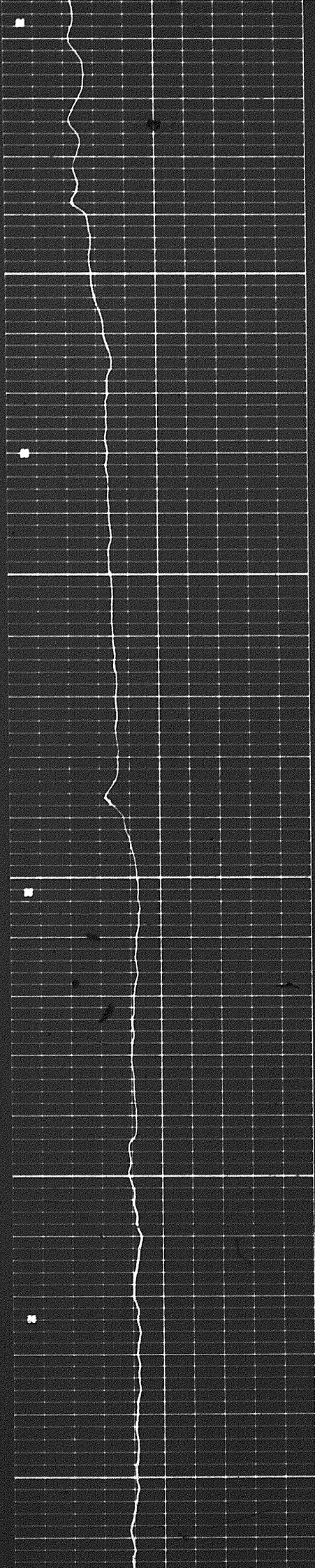

2400

2500

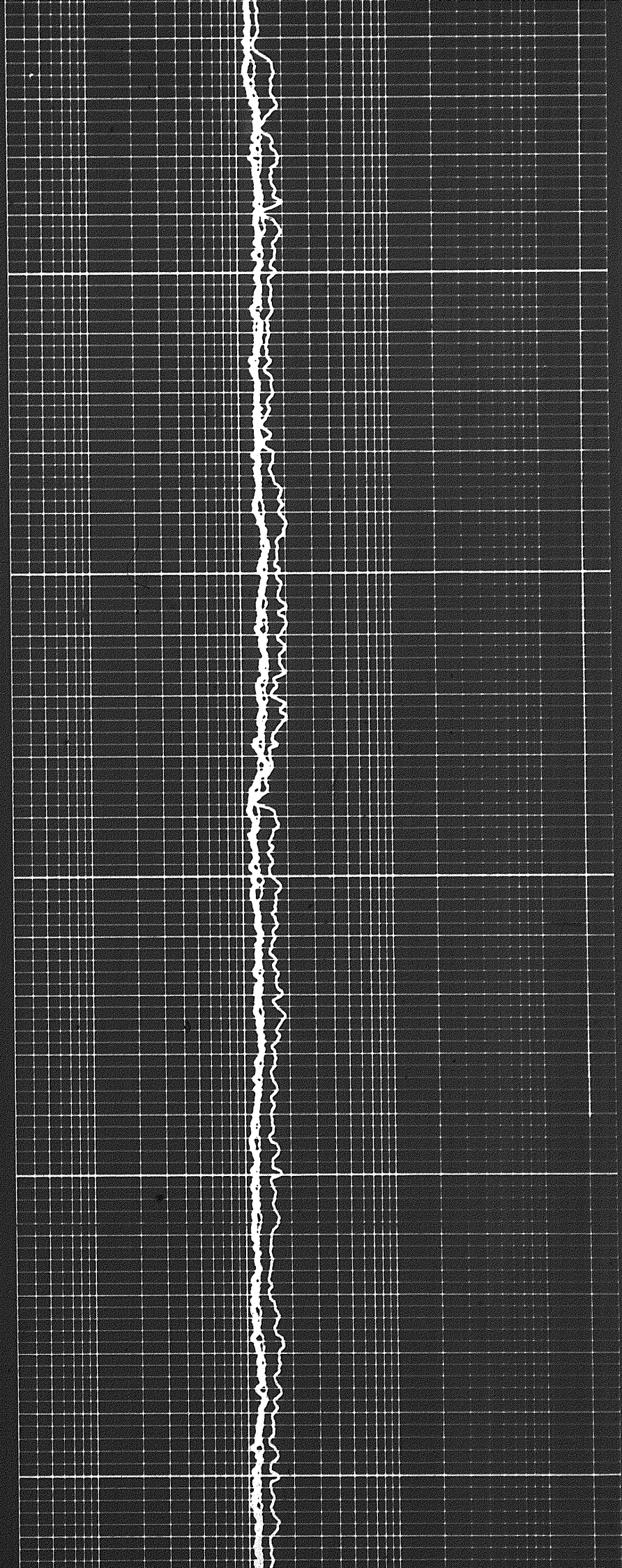



9 of

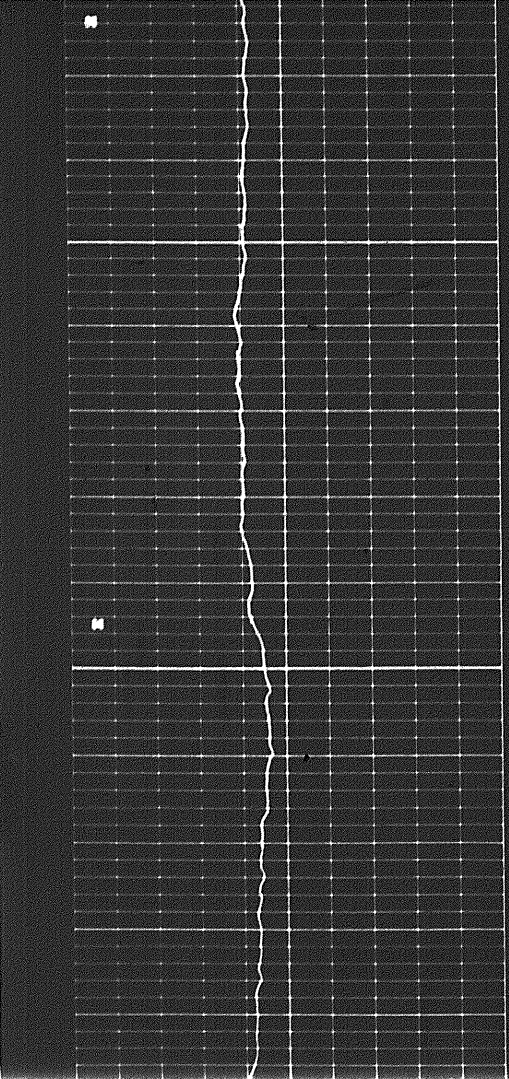

2600

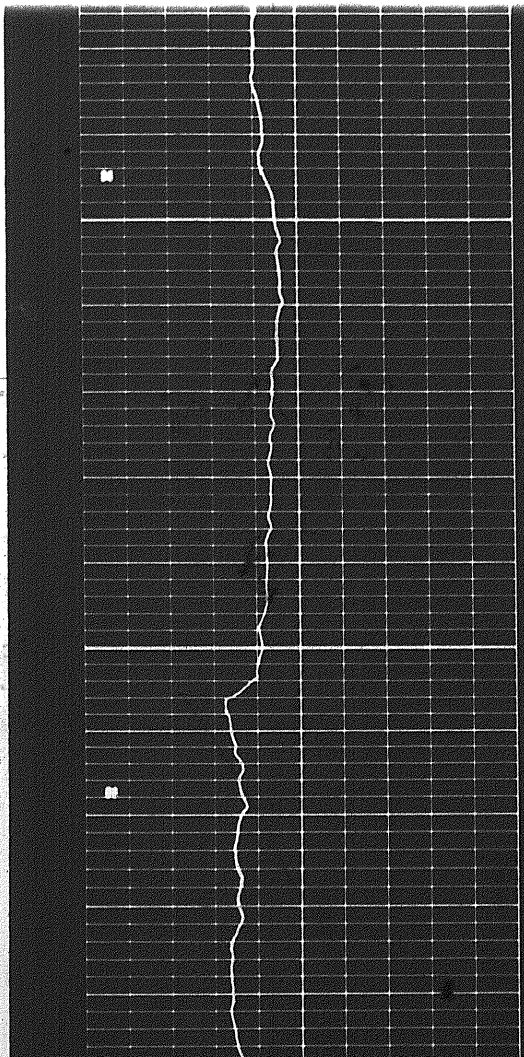
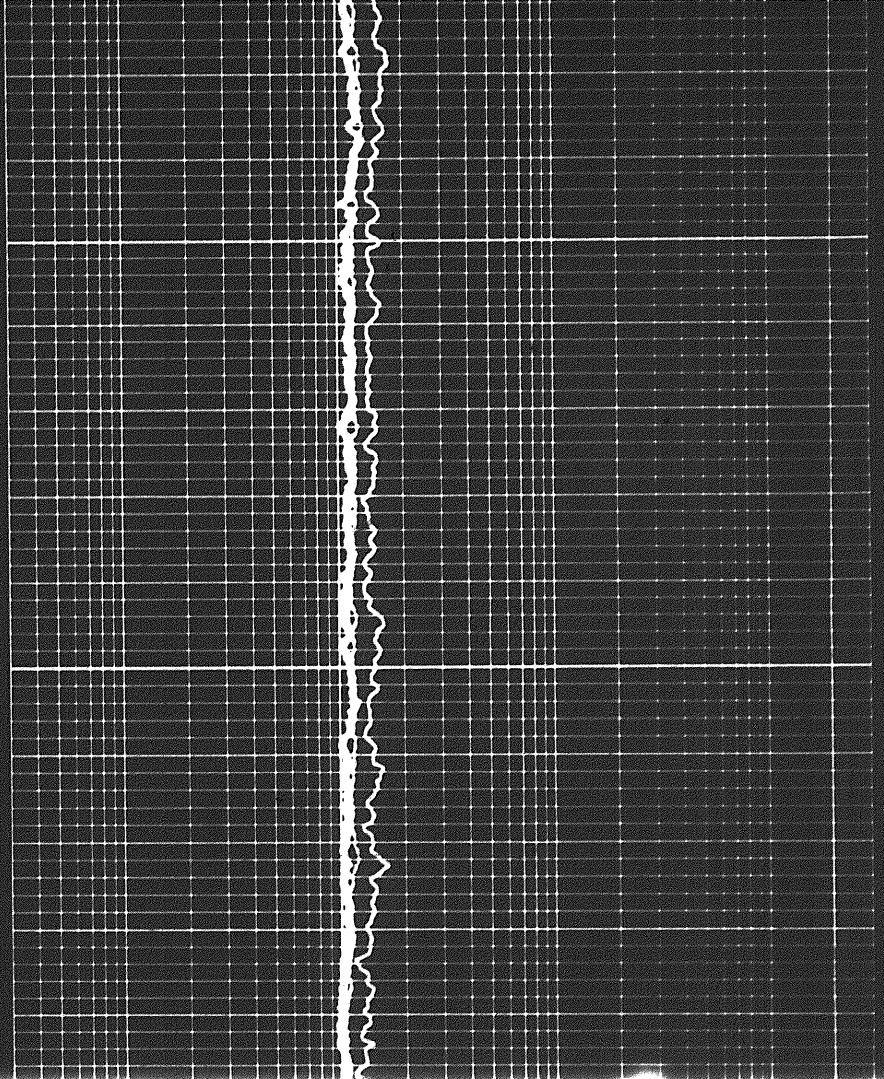

2600

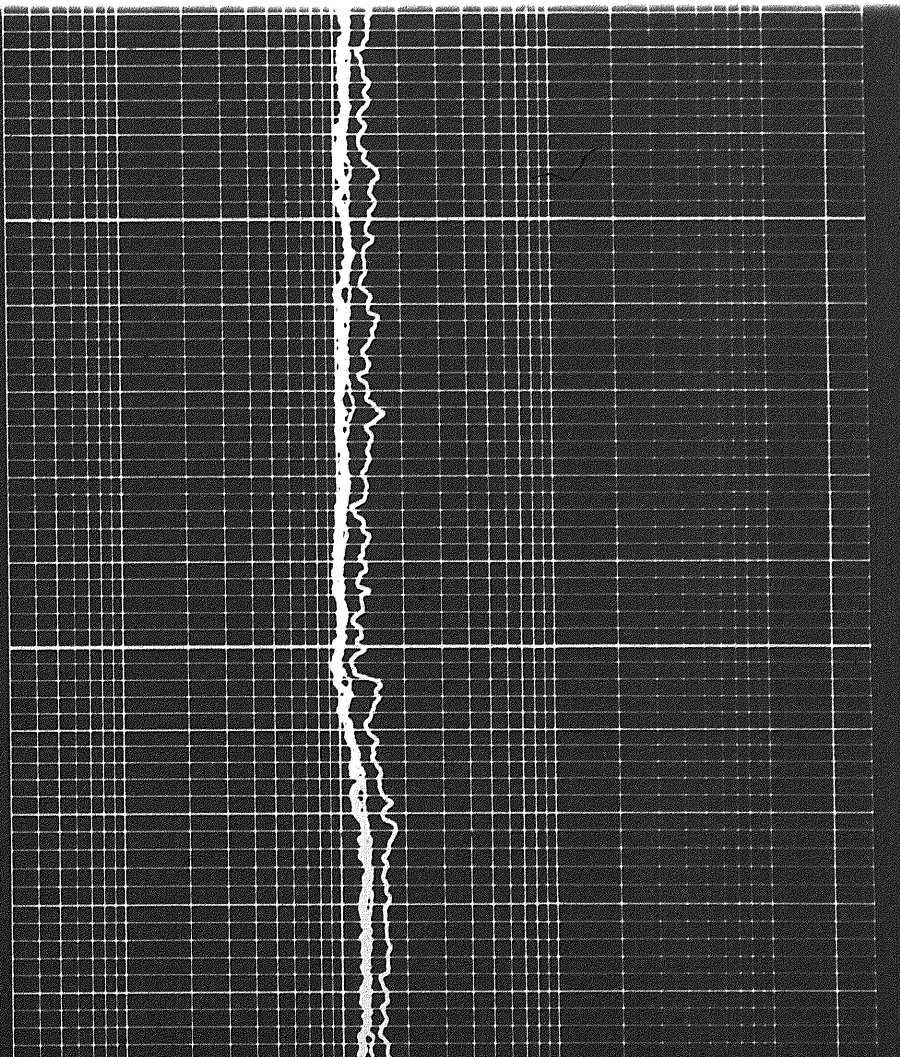



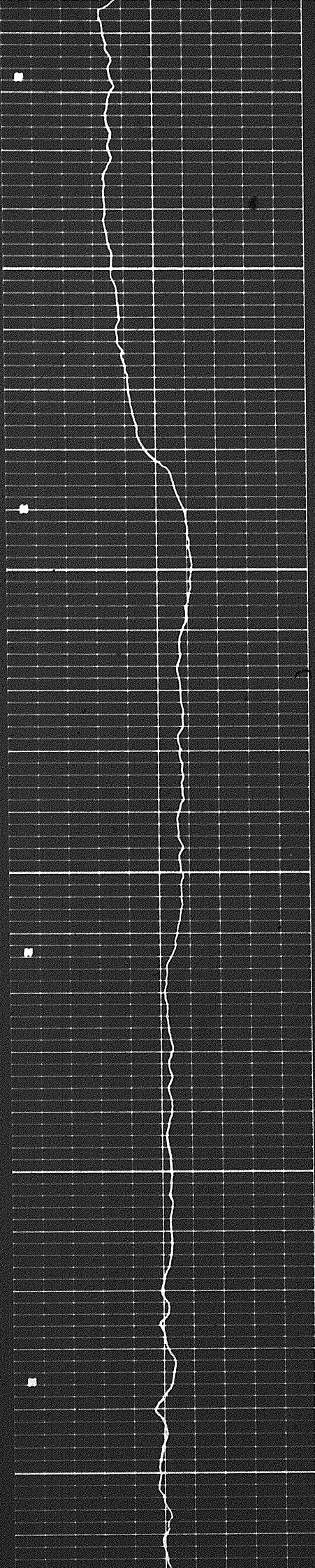

2700

2800

2900

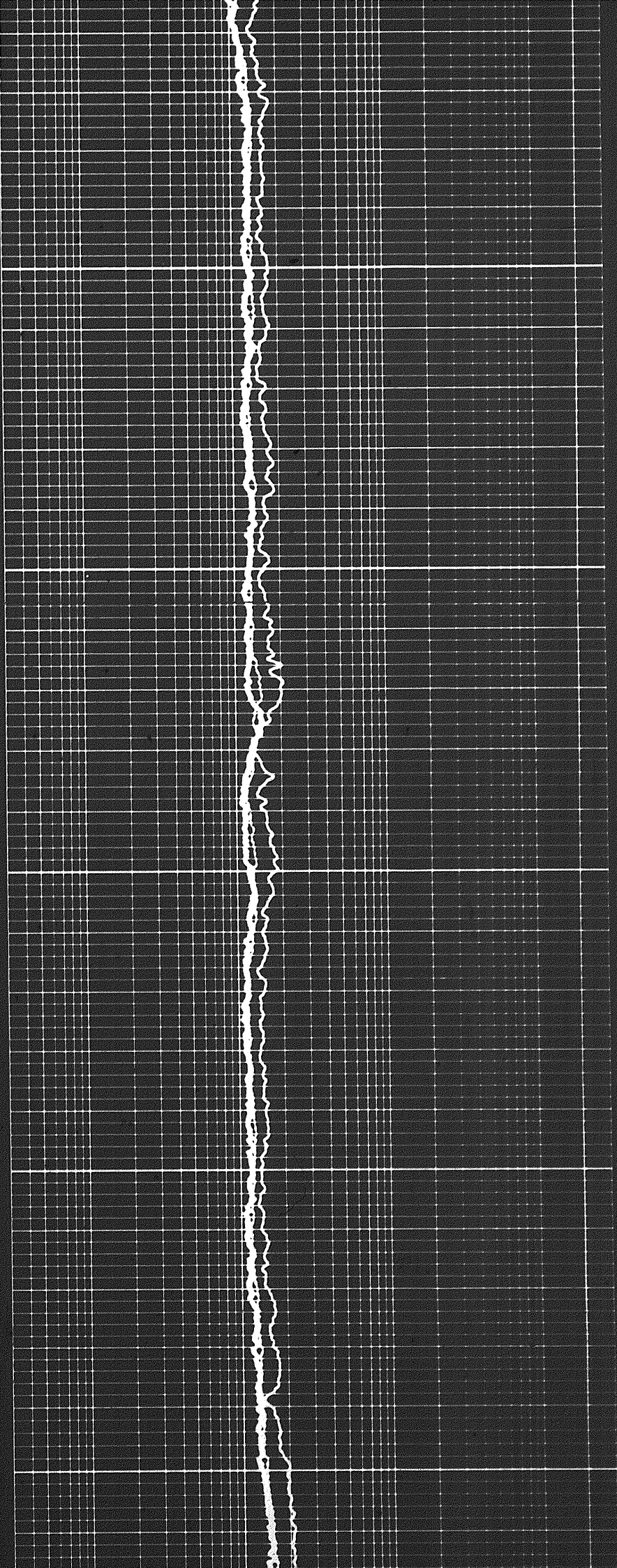



104

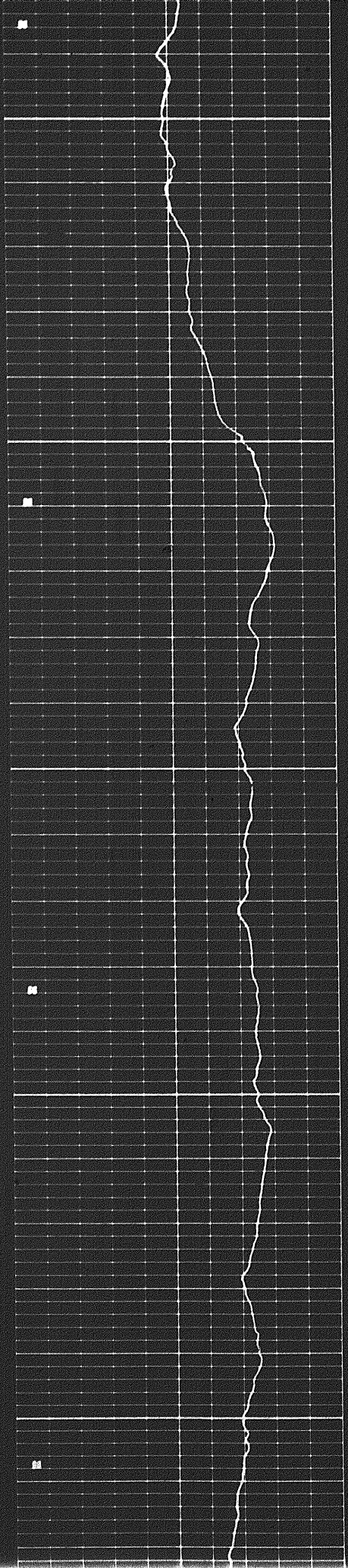

2900

3000

3100

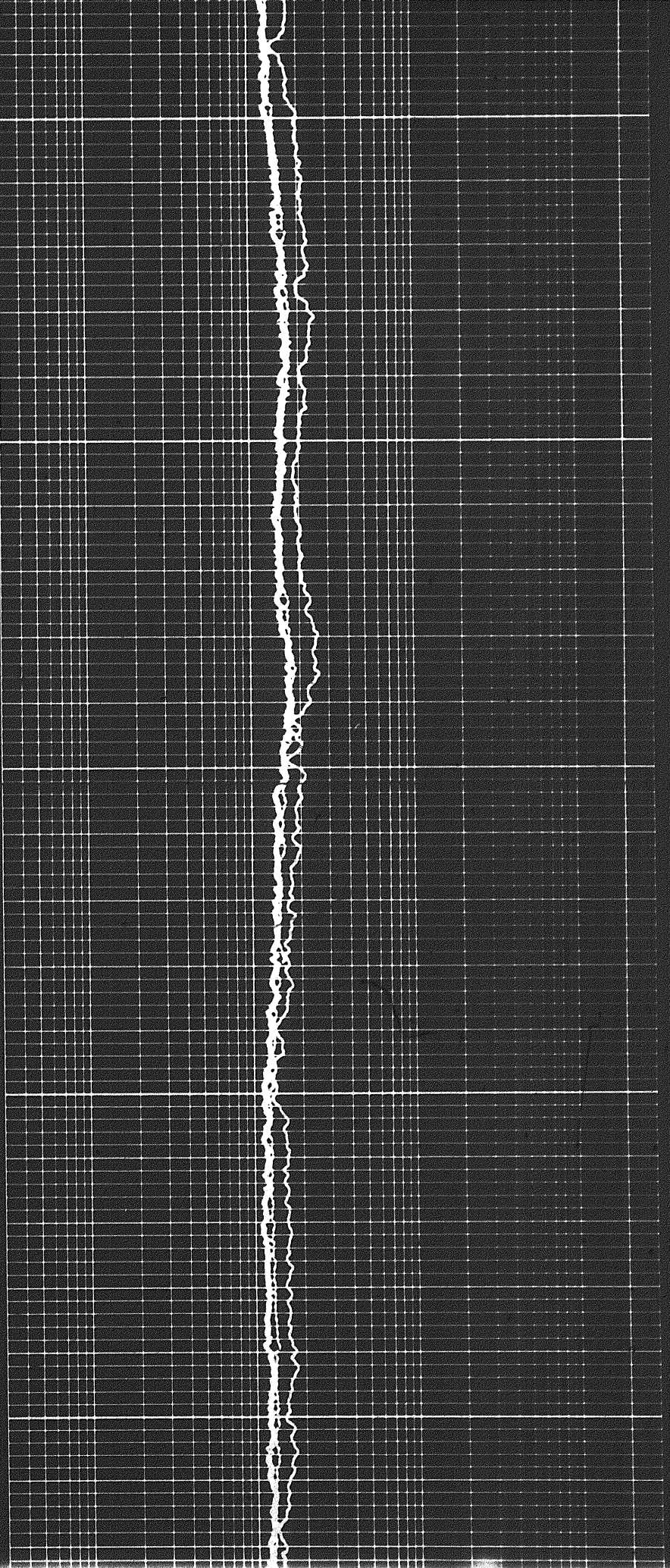



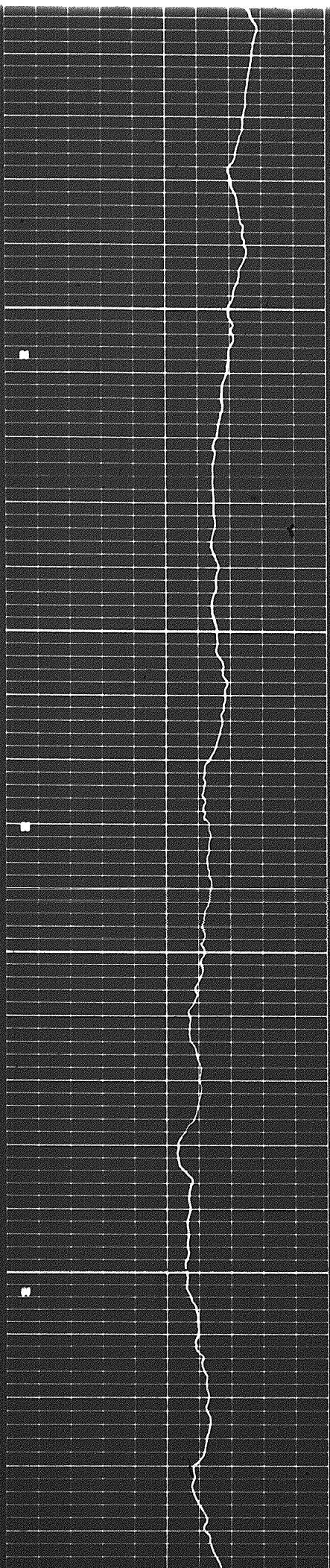

3100

3200

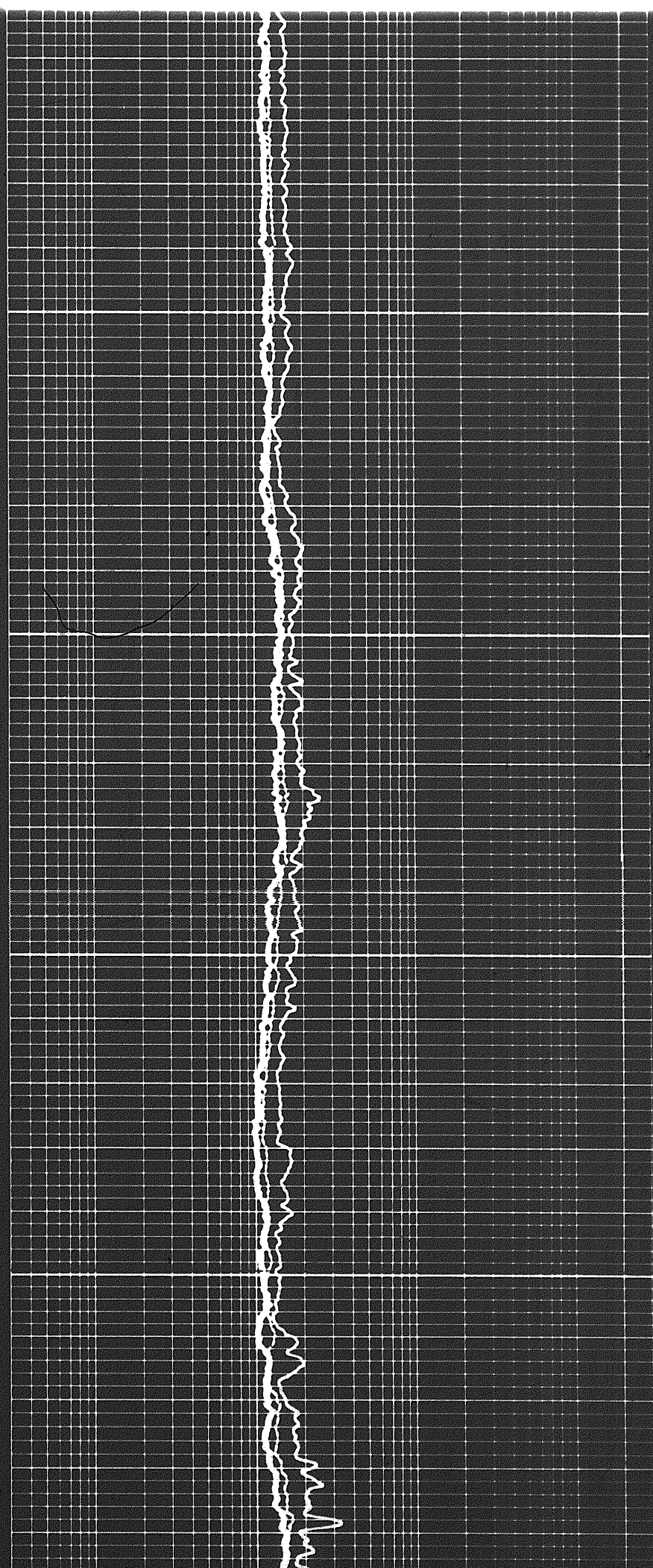



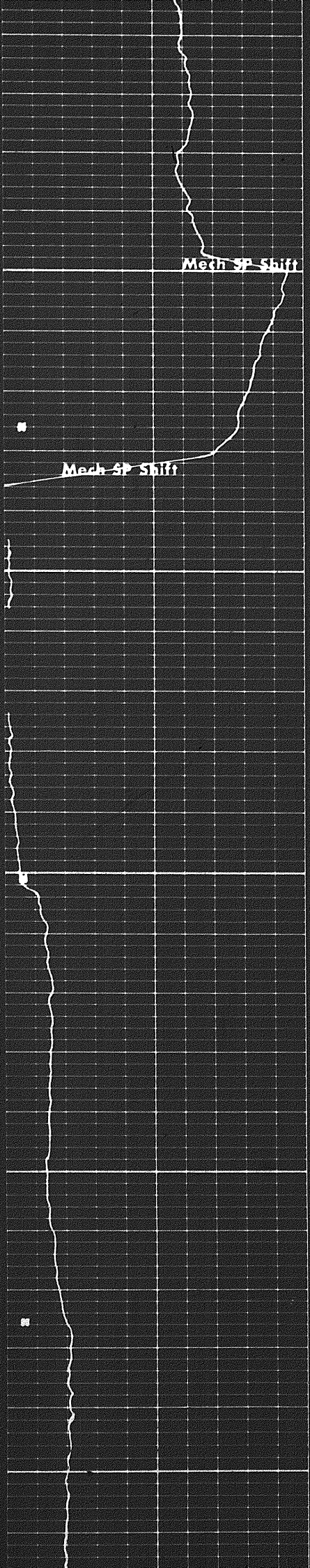

3300

3400

3500

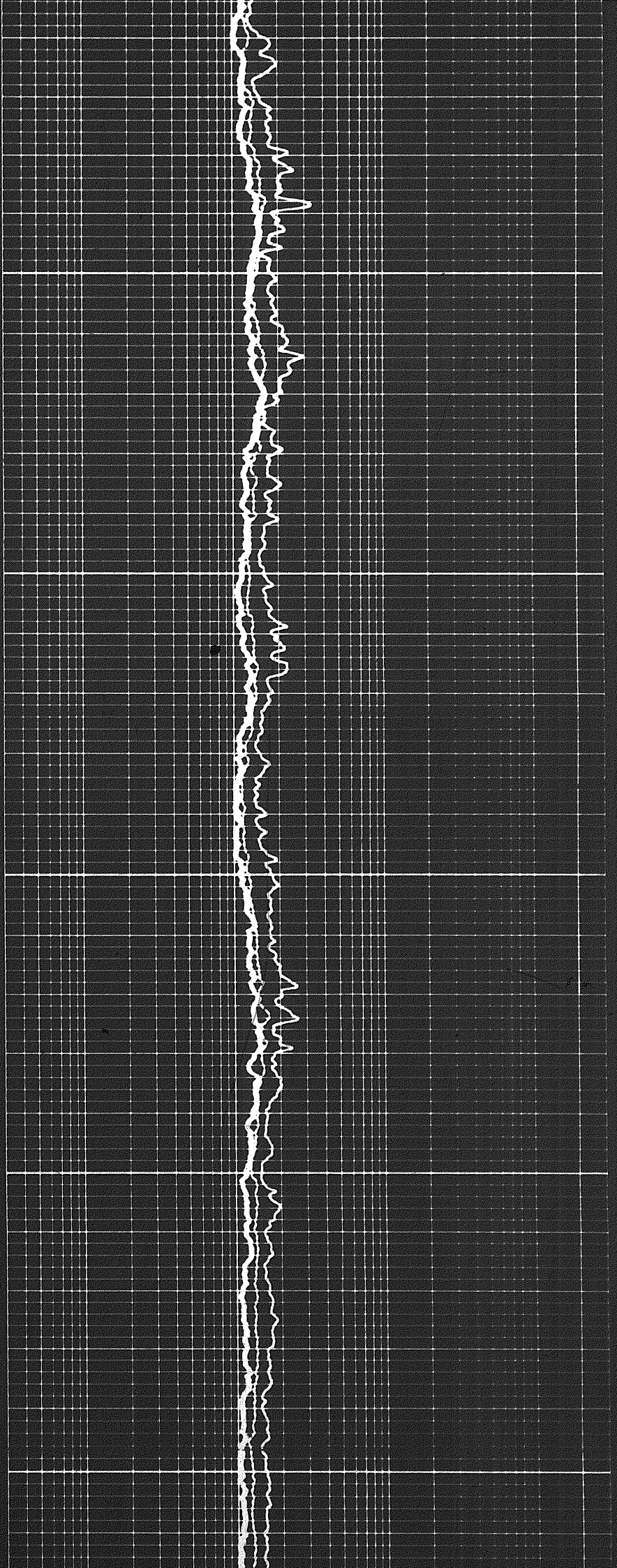



7/10

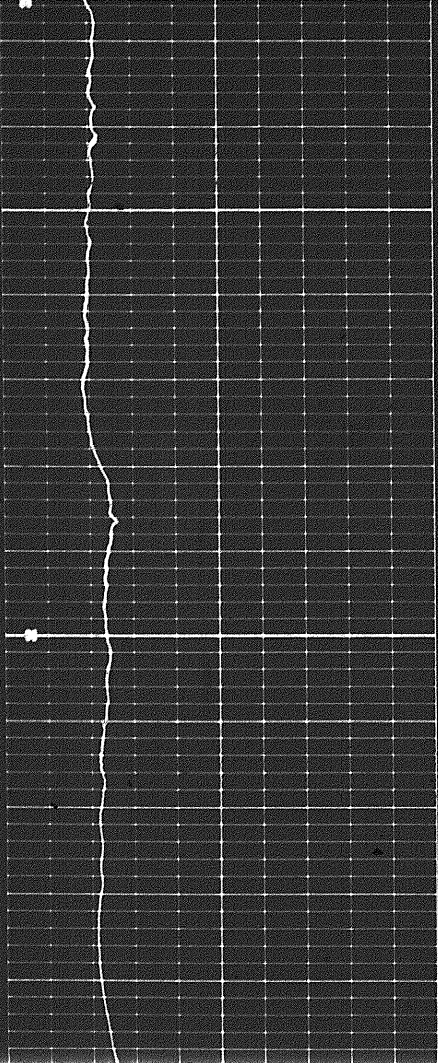

3500

36

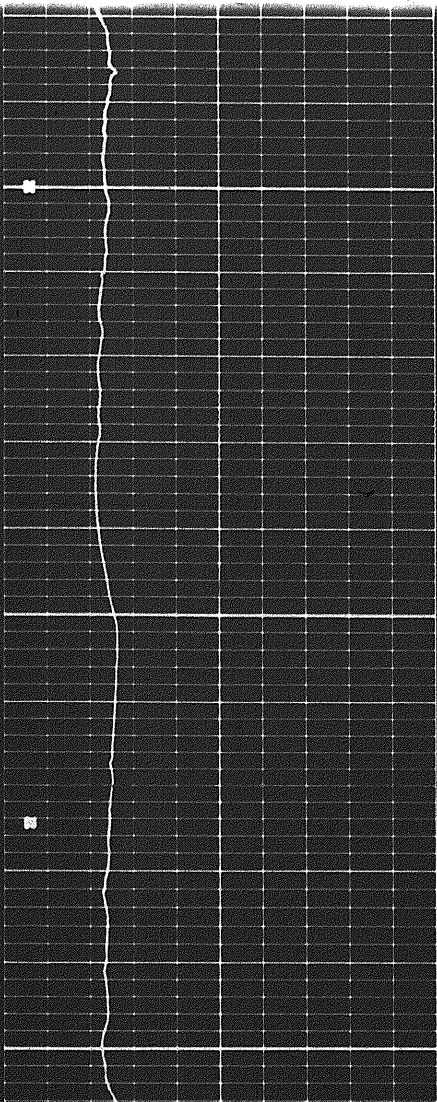
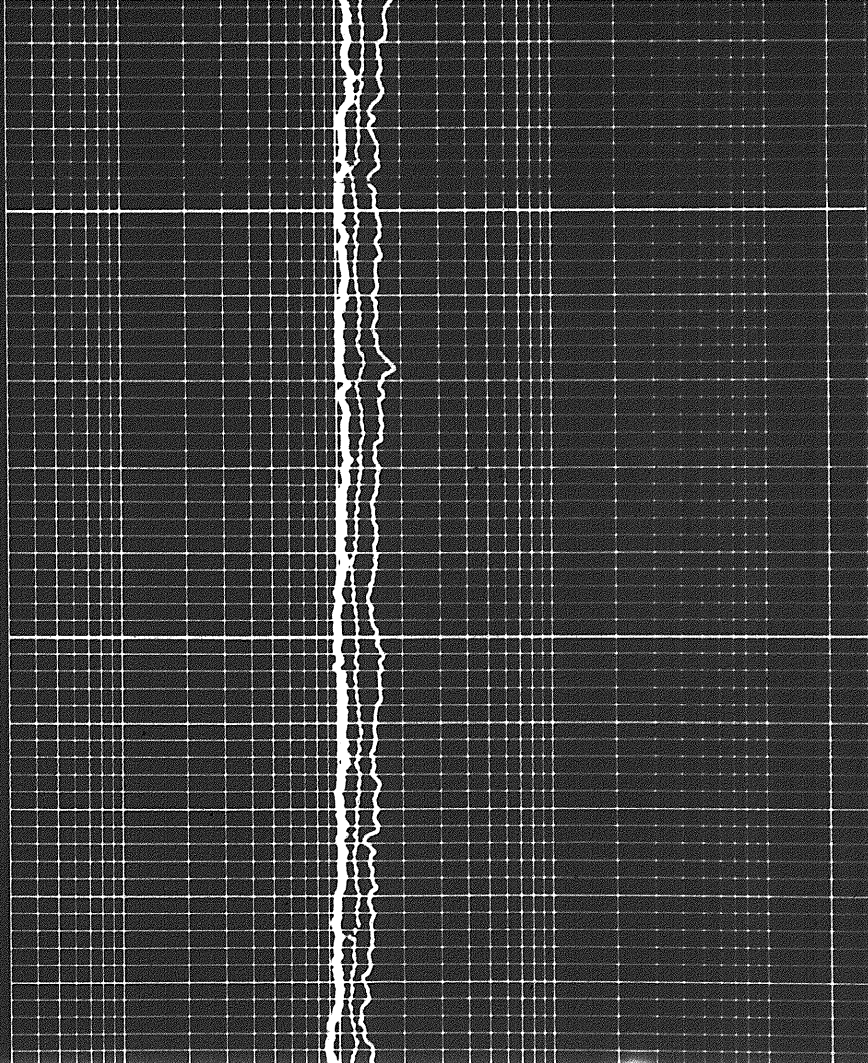

3600

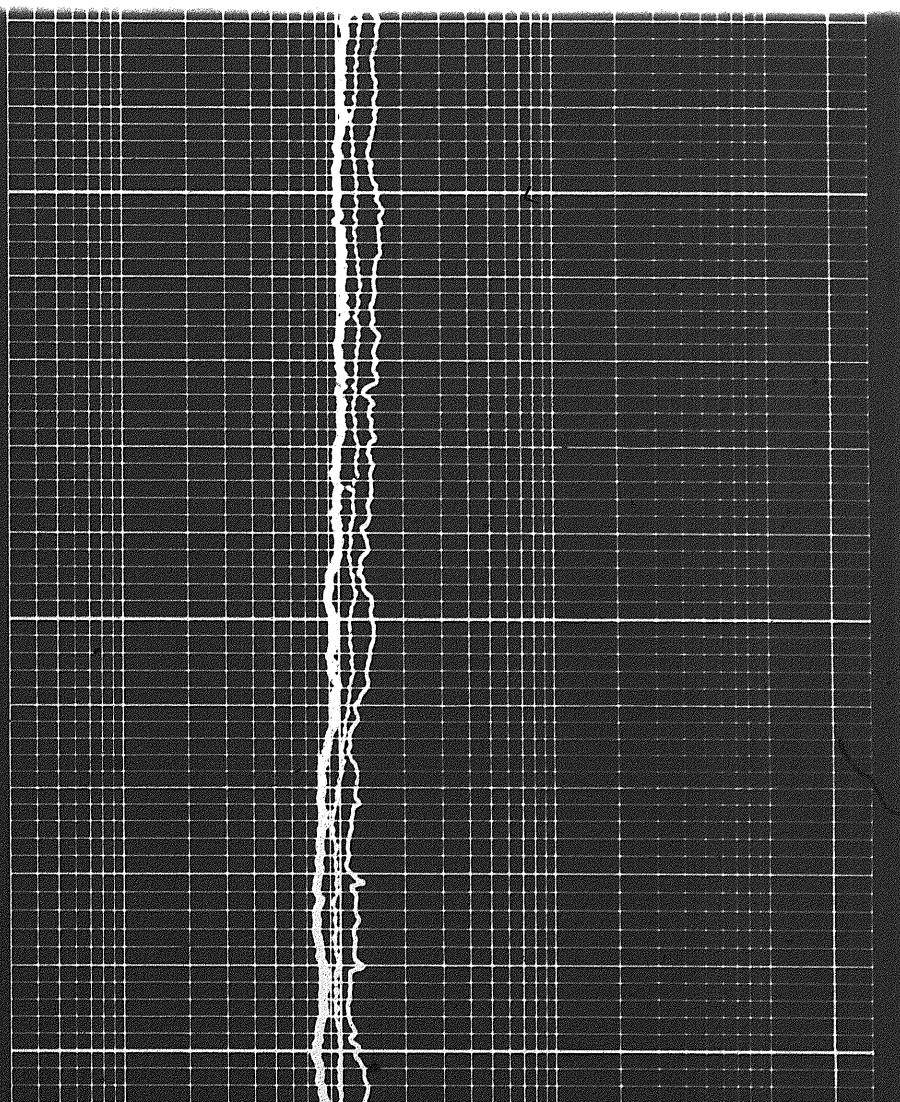



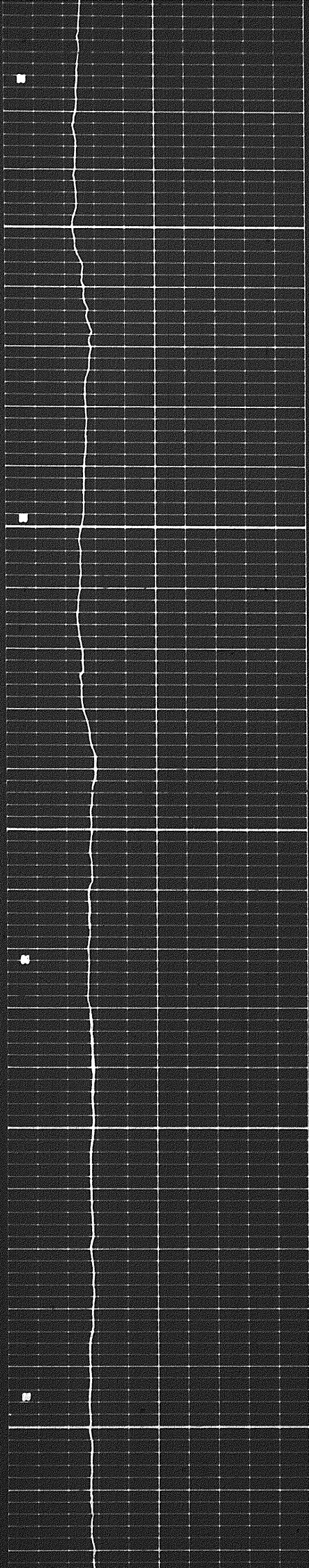

3700

3800

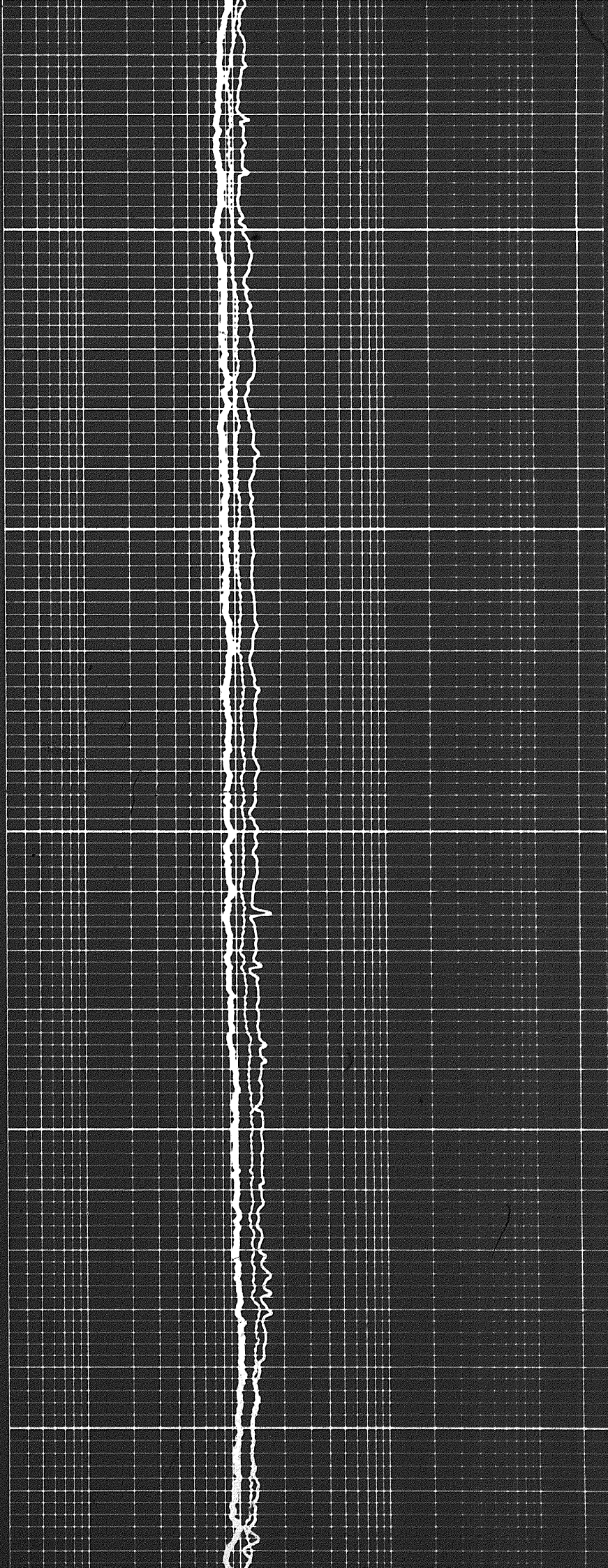



17d

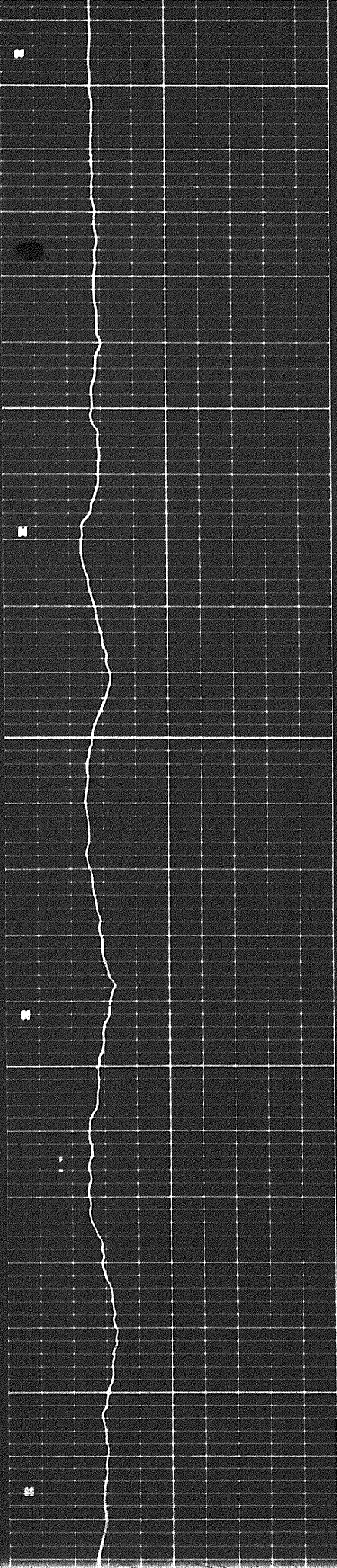

3900

4000

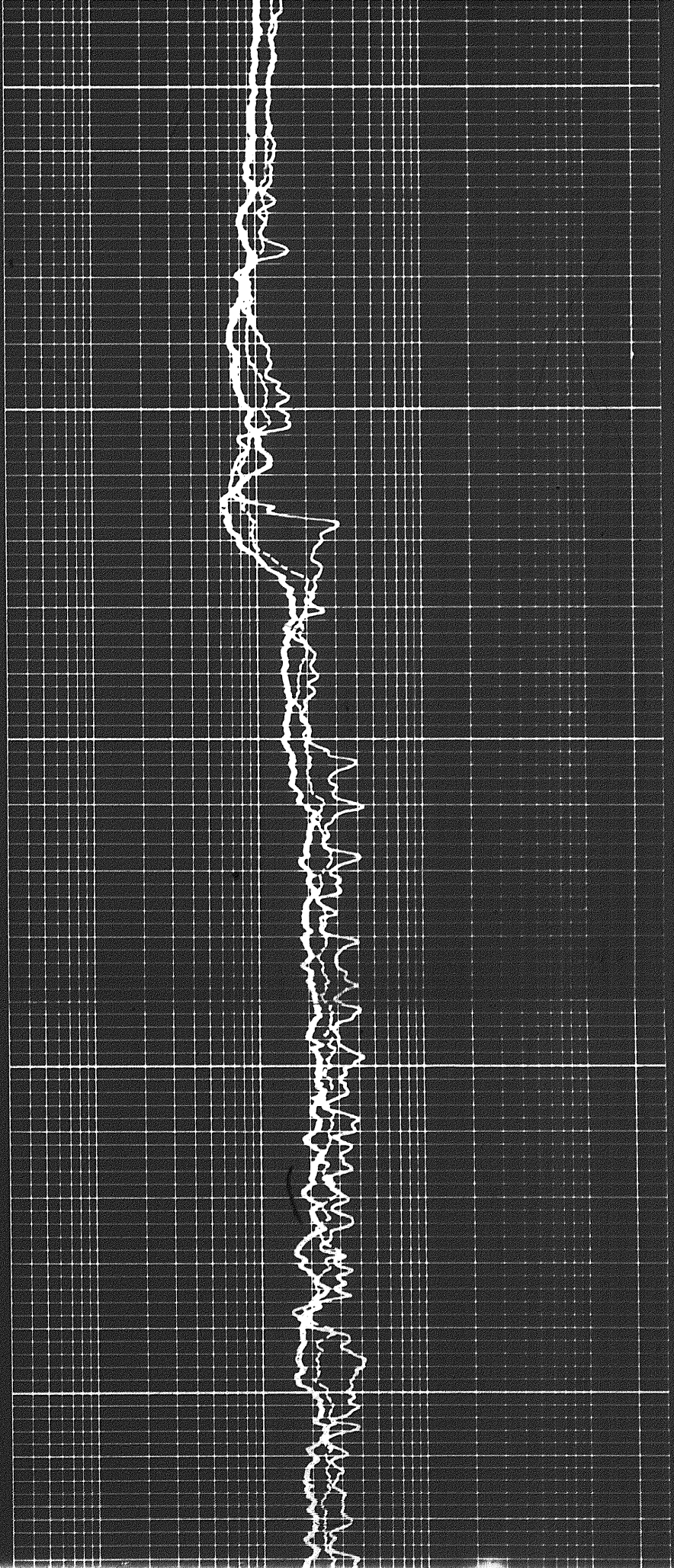



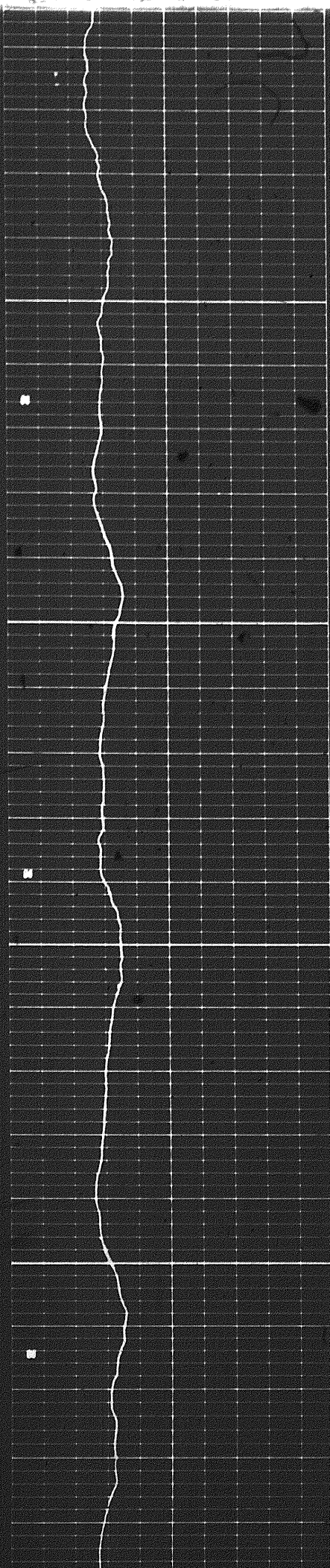

4100

4200

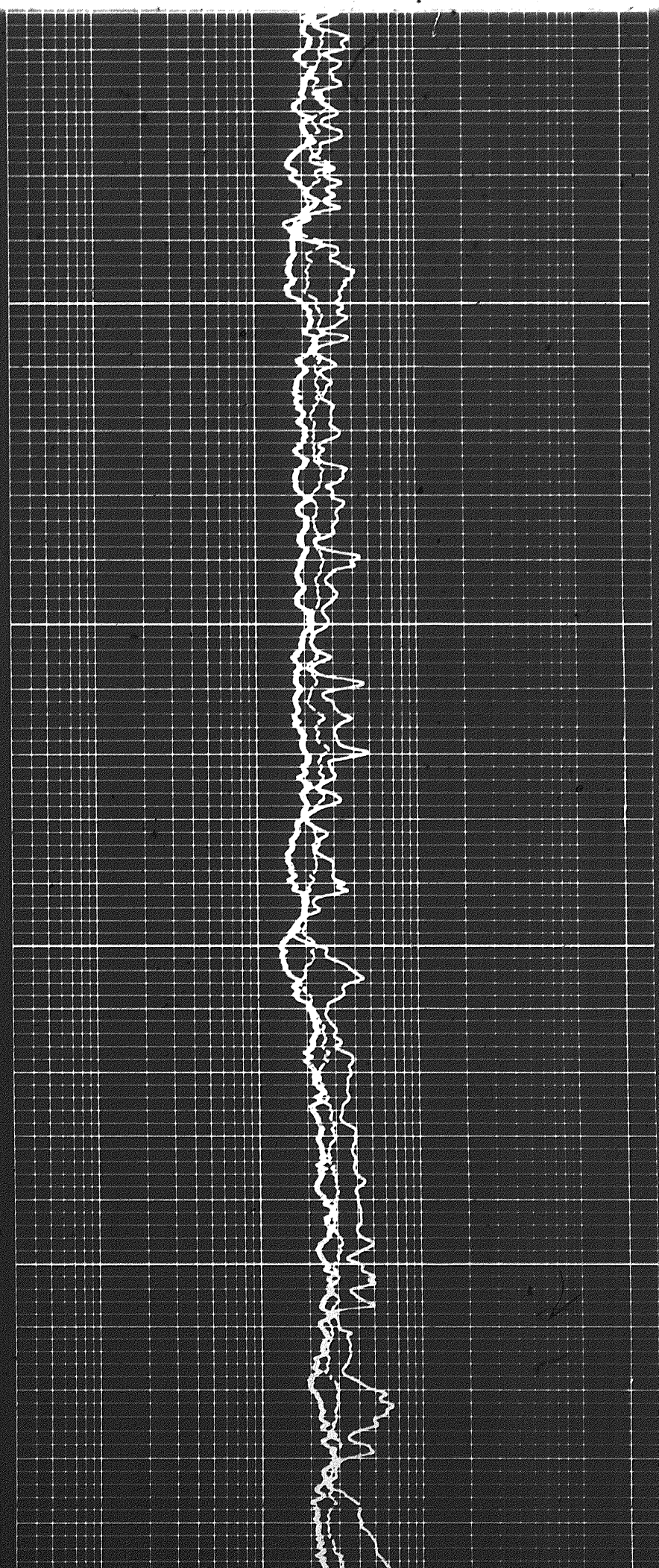



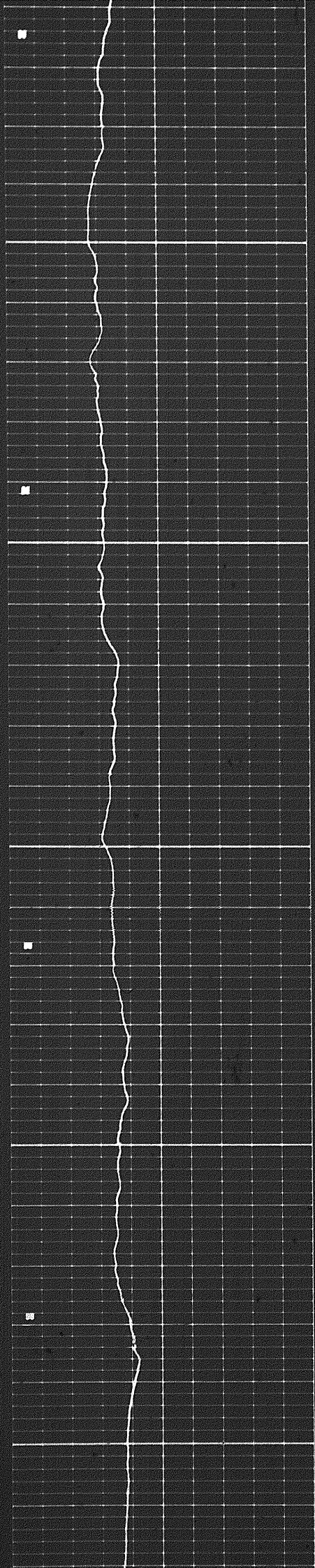

4300

4400

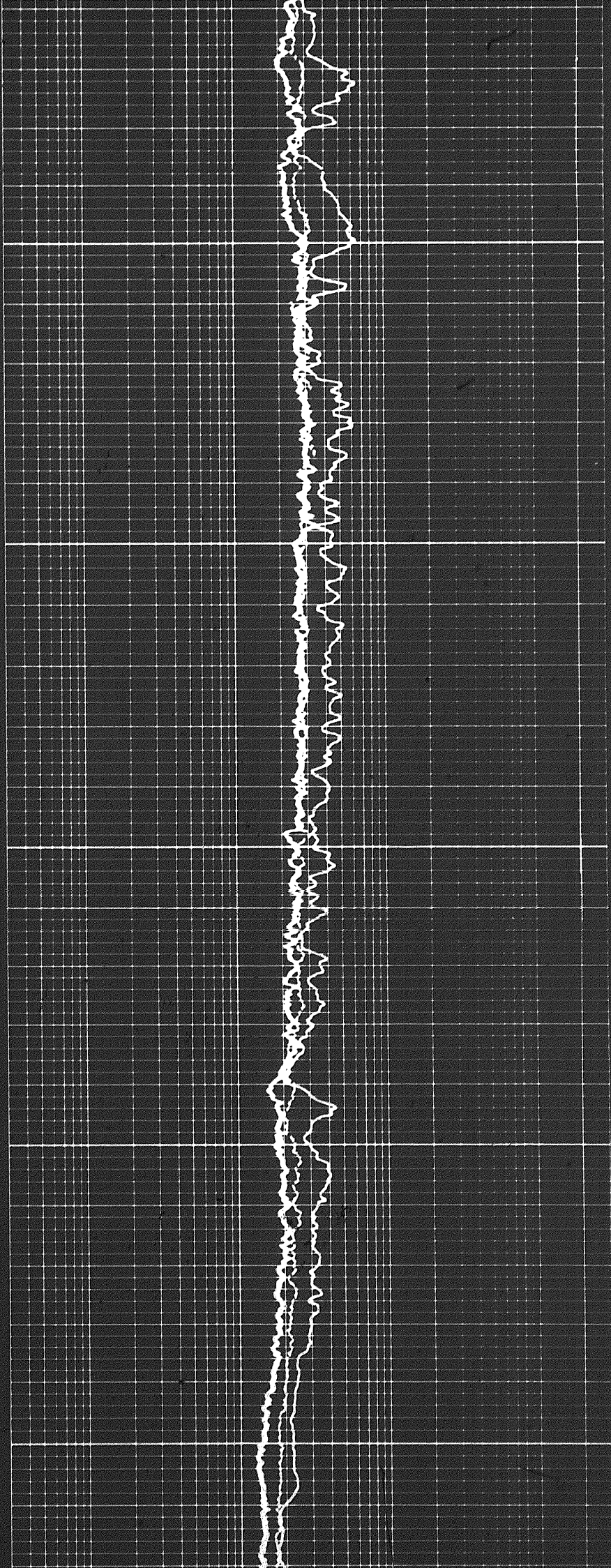



138

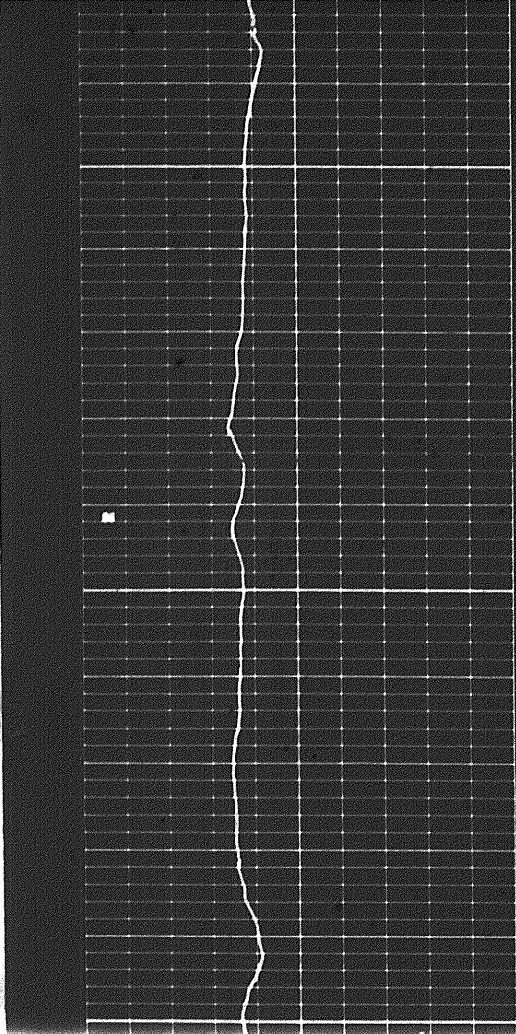

4500

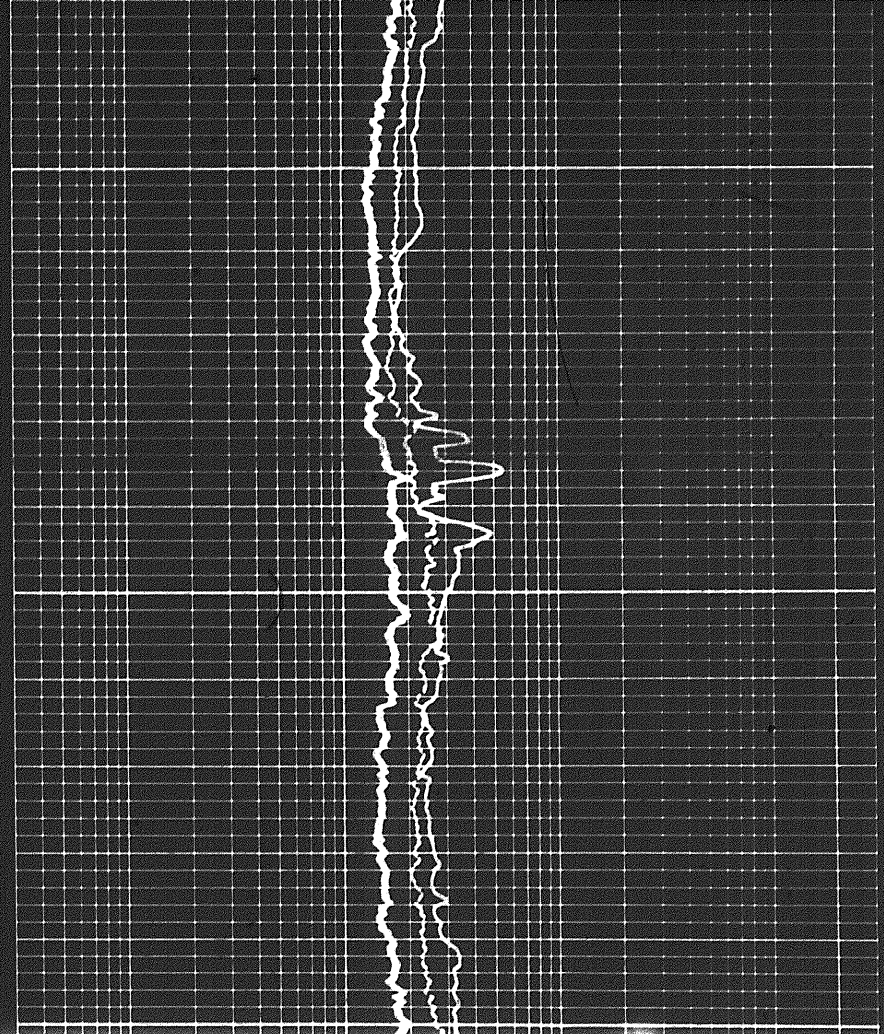

4500

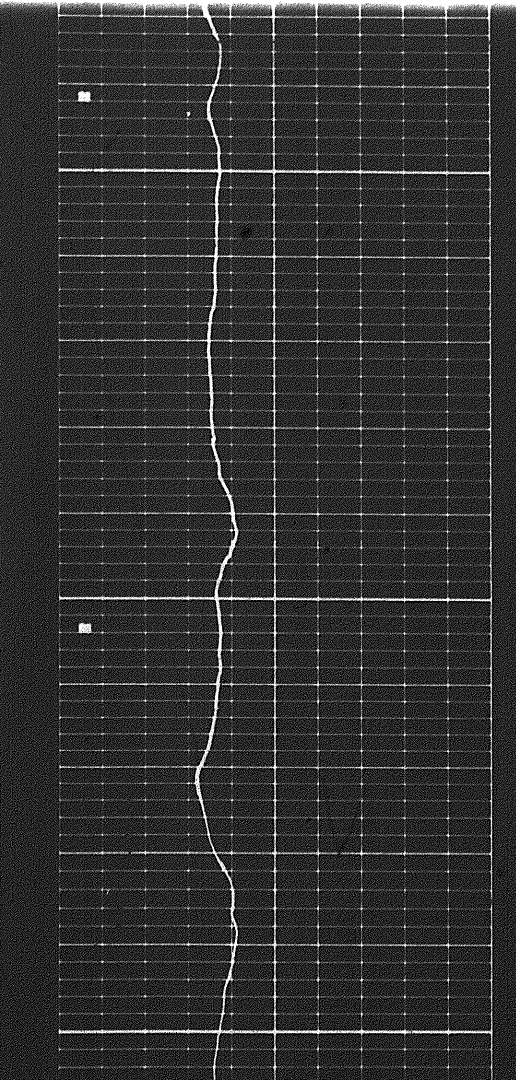

4600

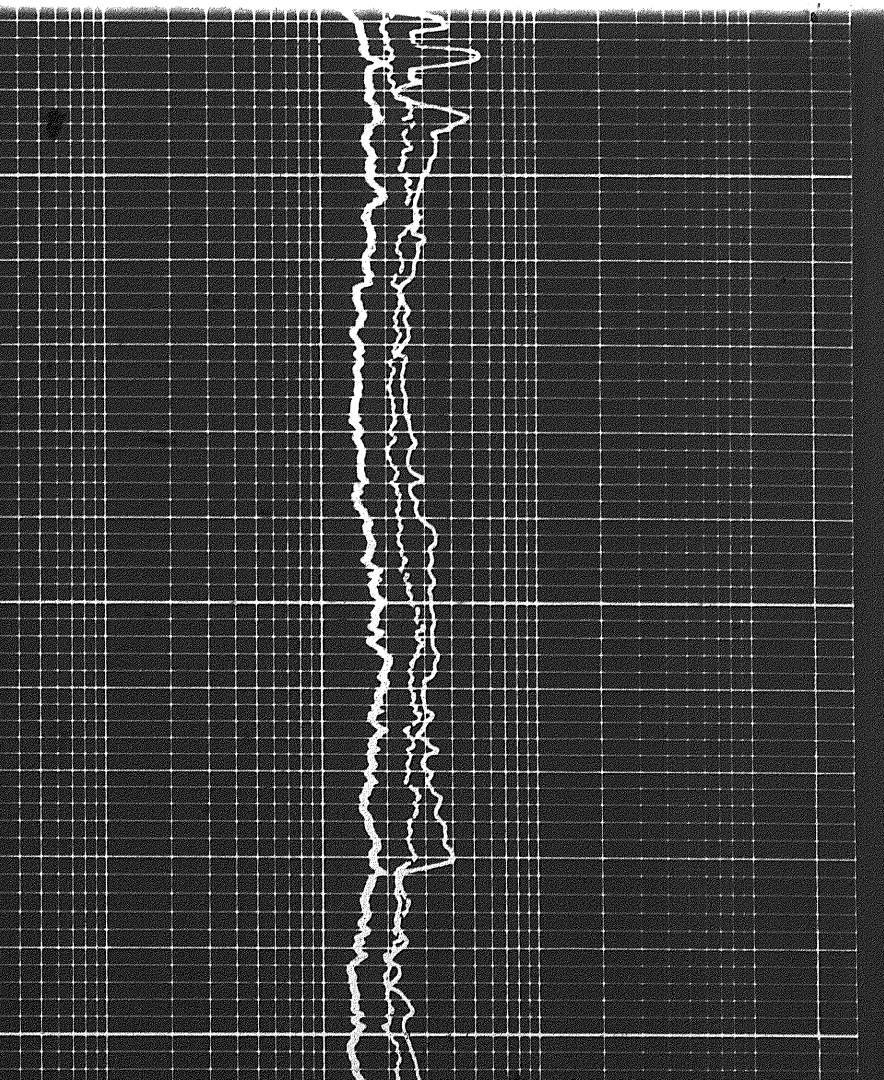



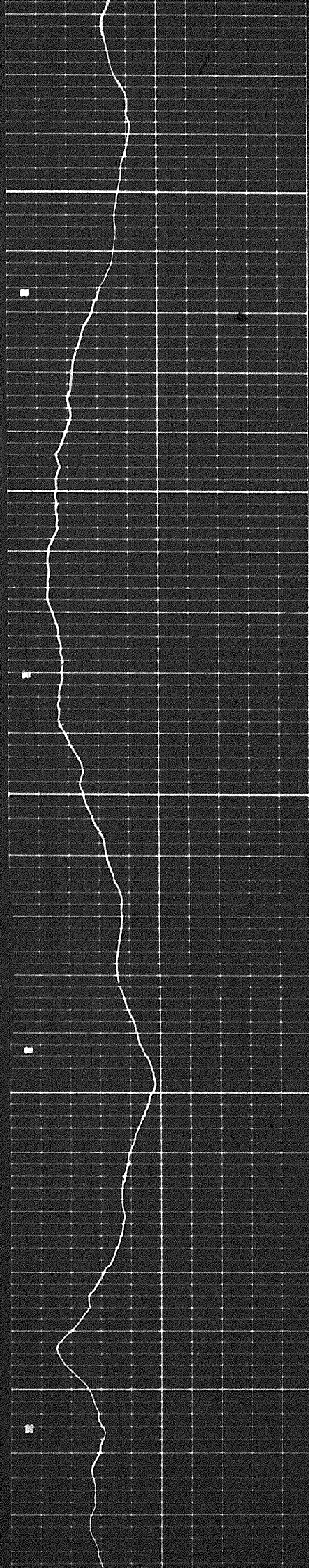

4600

4700

4800

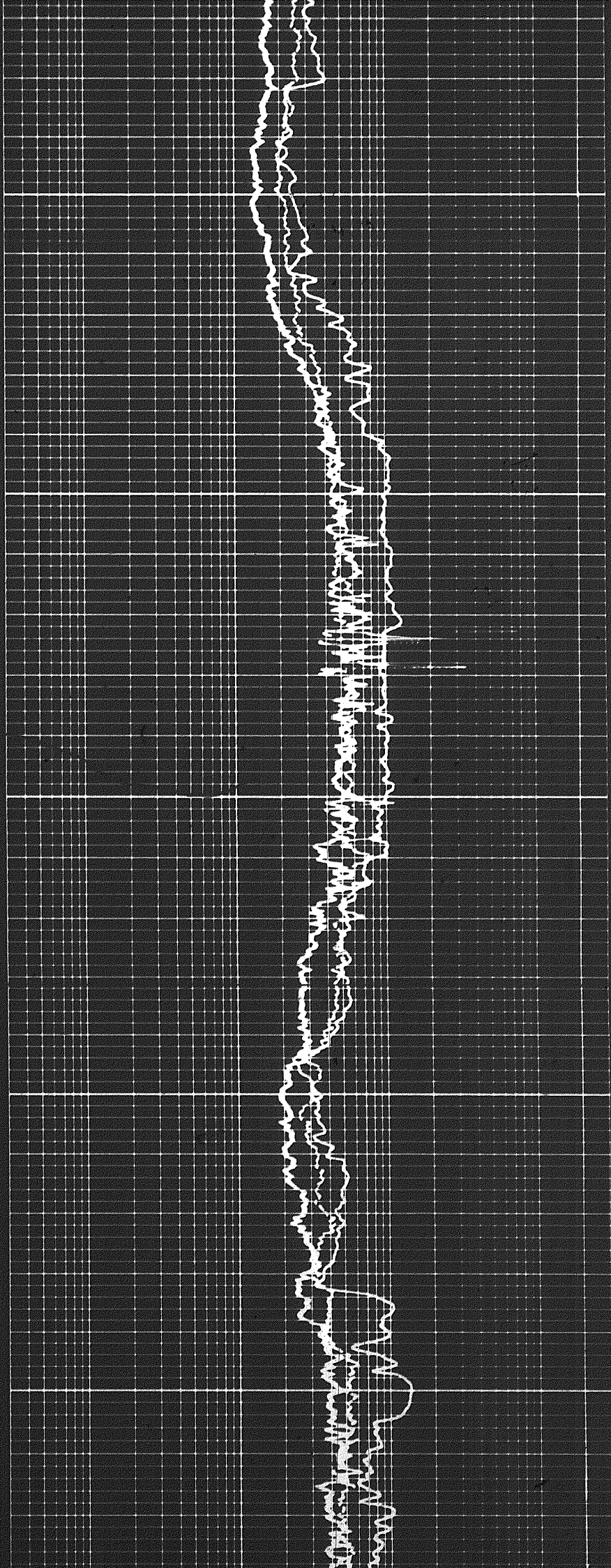



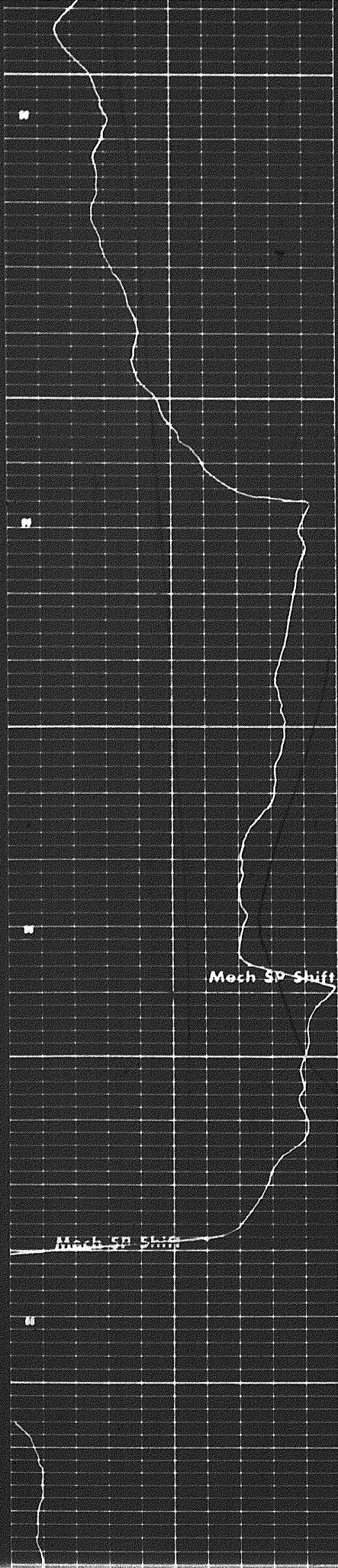

4800

4900

5000

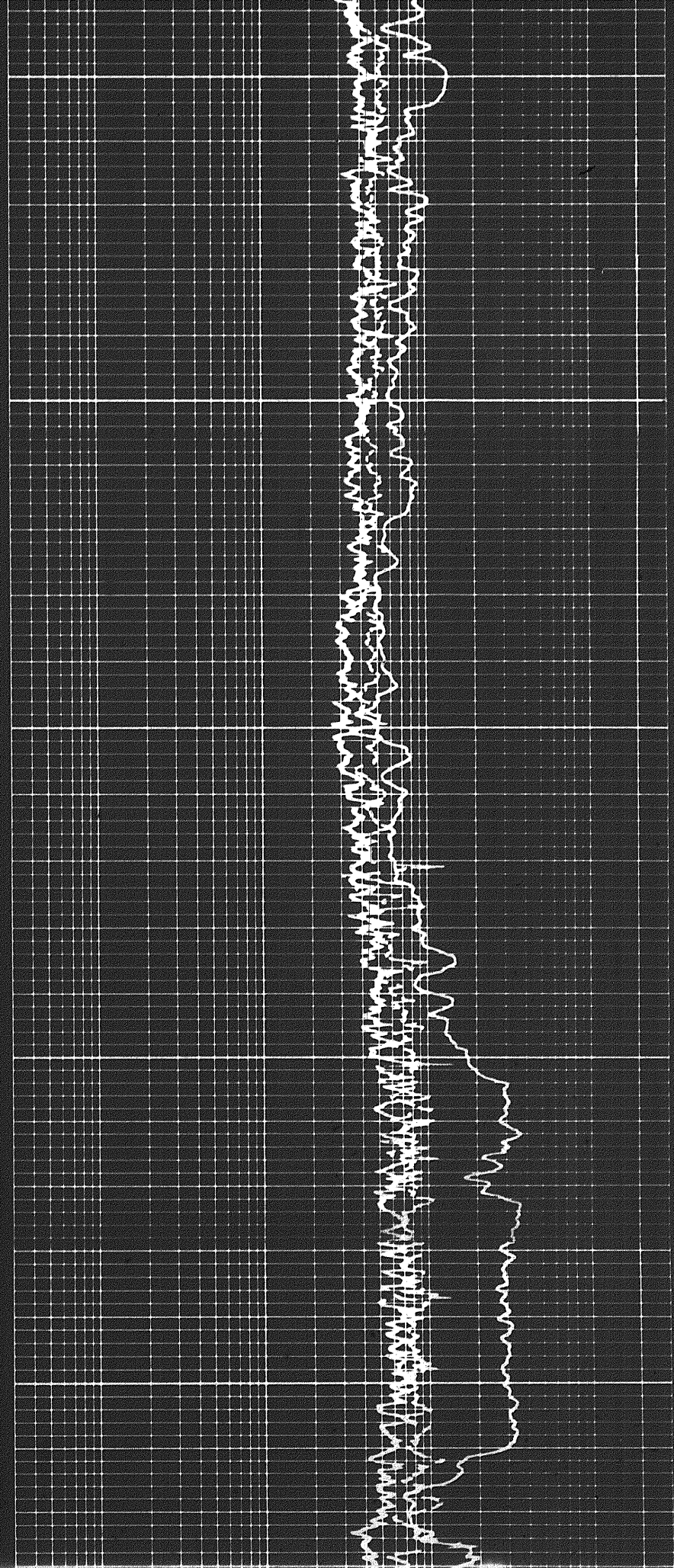



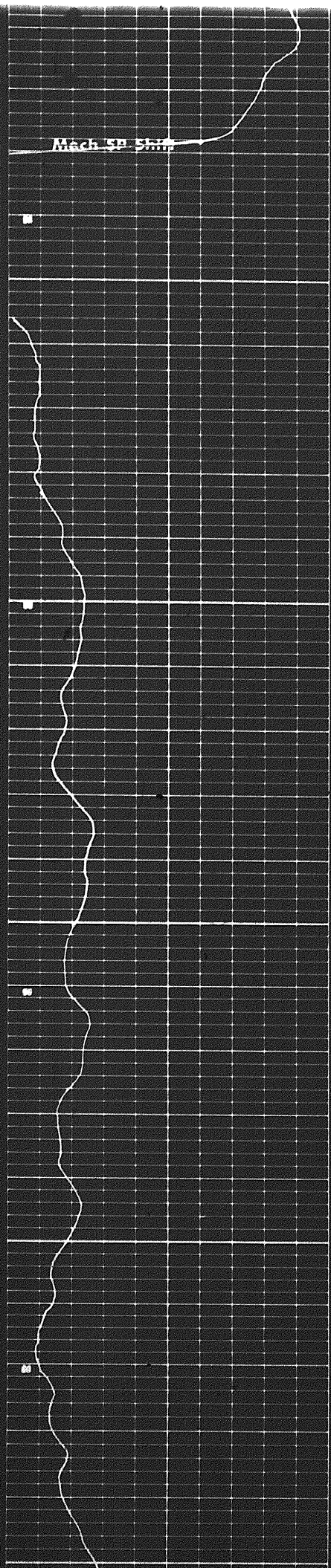

5000

5100

5200

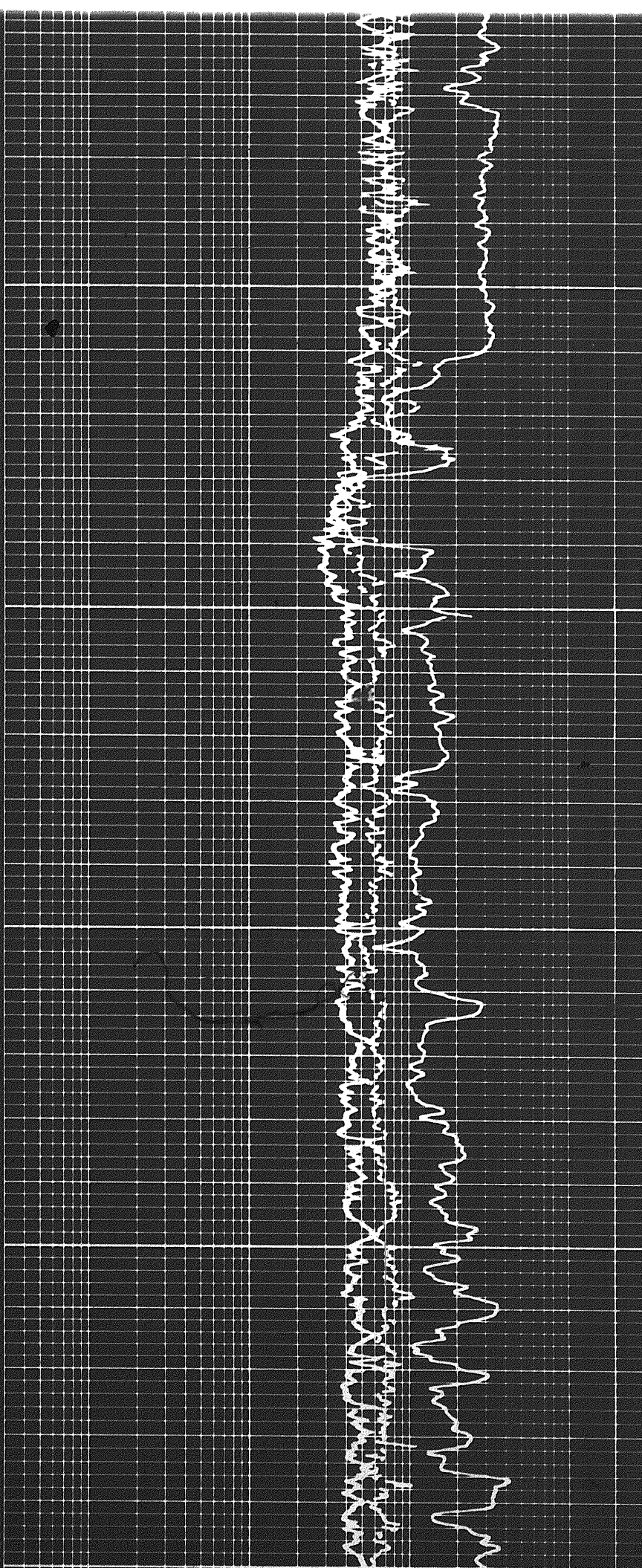



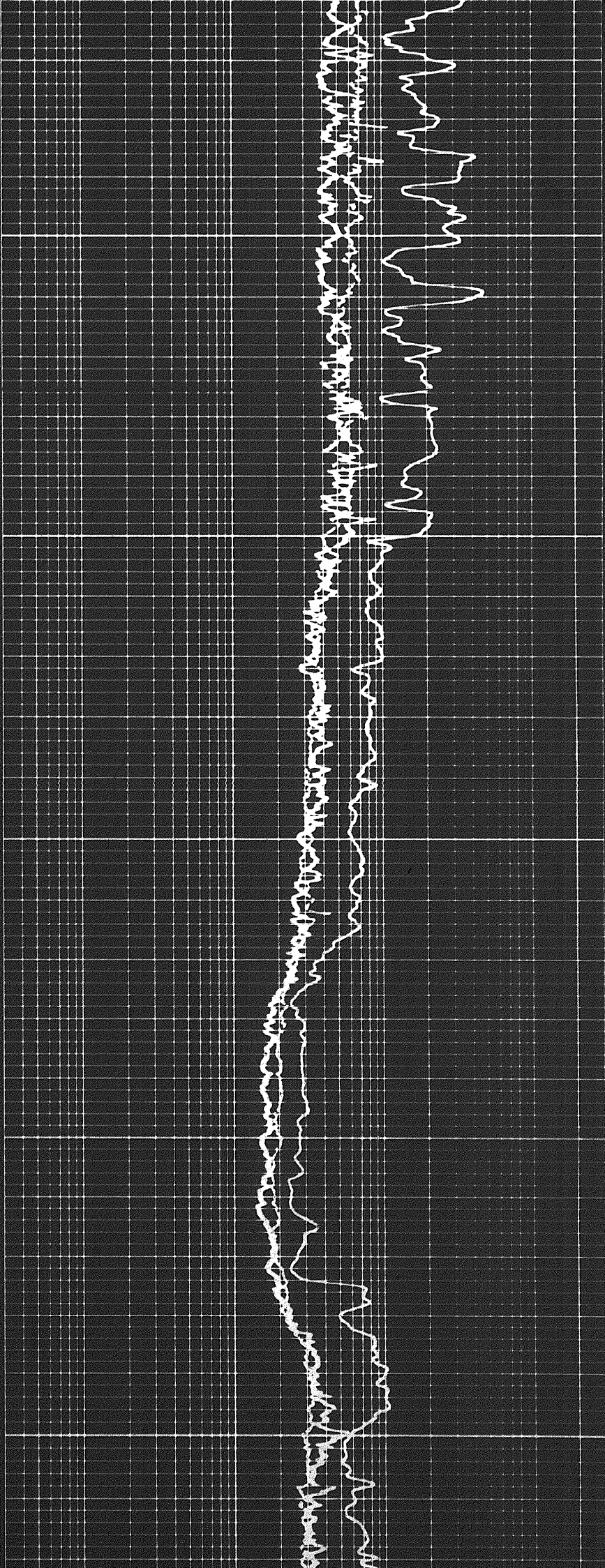

5200

5300

5400

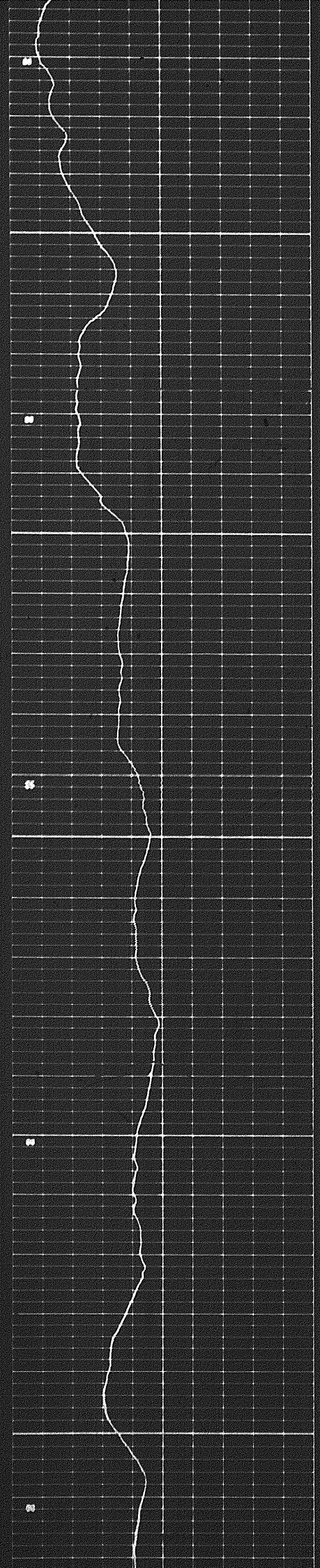



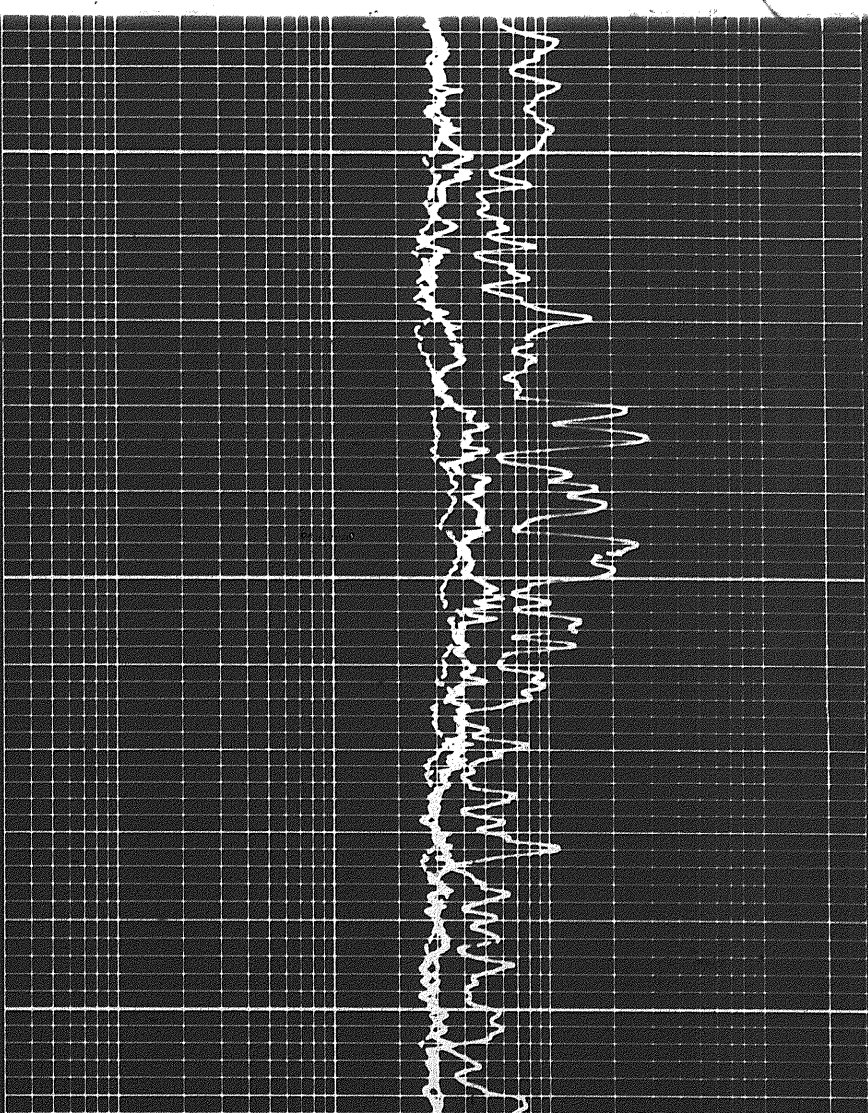
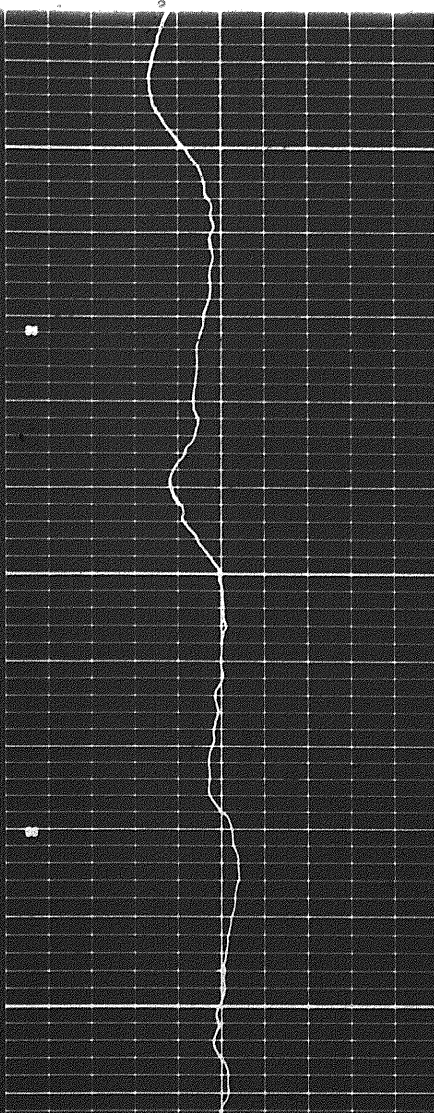
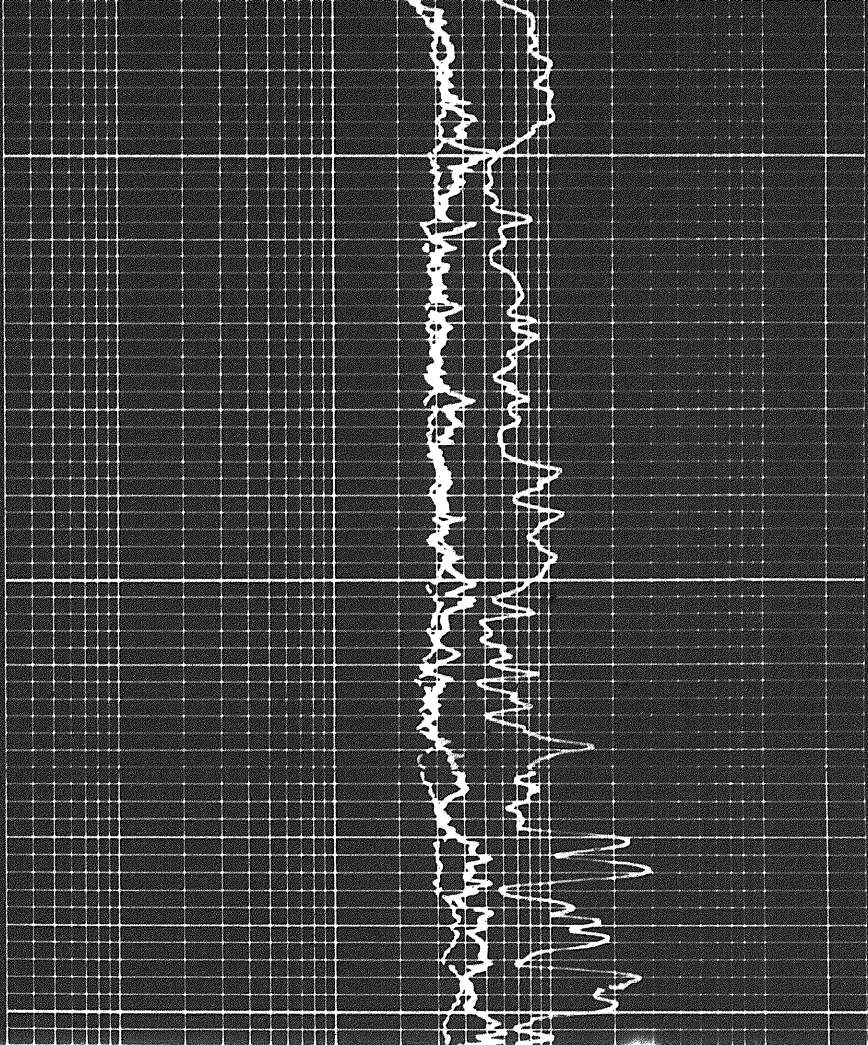
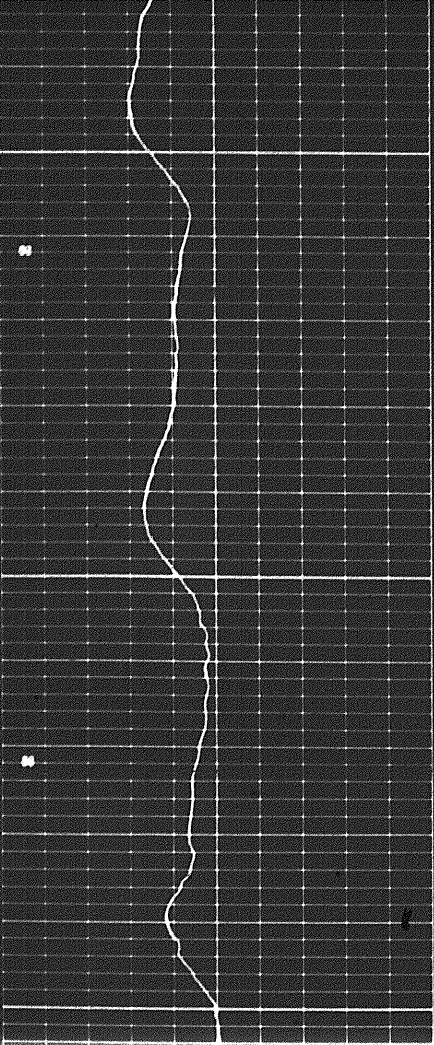



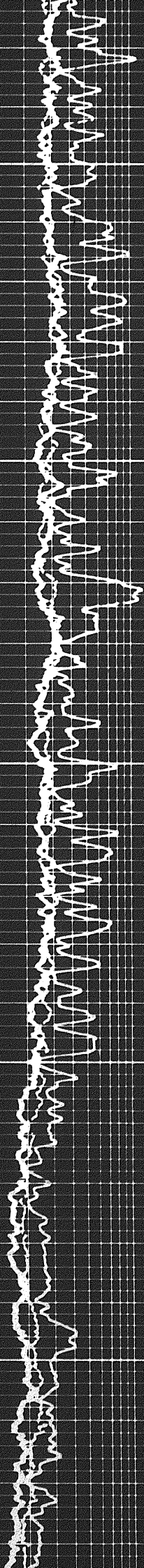

5600

5700

