

# SCHLUMBERGER

## DUAL INDUCTION-LATEROLOG

SCHLUMBERGER OF CANADA · Calgary, Alberta

PROVINCE YUKON TERRITORIES  
 FIELD CHEVRON SOBC WM E PORCUPINE  
 WELL YF-18  
 COMPANY CHEVRON STANDARD LIMITED

COMPANY CHEVRON STANDARD LIMITED  
 WELL CHEVRON SOBC WM E PORCUPINE YF  
 FIELD YF-18  
 PROVINCE YUKON TERRITORIES  
 LOCATION 66° 07' 25" N LAT  
 137° 48' 16" W LONG  
 Permanent Datum GL Elev. 1701  
 Log Measured From KB Ft. Above Perm. Datum  
 Other Services: SLC-GR,  
 FDC-GR, SNP-GR,  
 MLC, C, I  
 ELEV. KB 1716  
 GL 1701  
 CBF

Date	22 APR 72
Run No.	ONE
First Reading	6719
Last Reading	800
Feet Measured	5919
Depth Reached	6725
Bottom Driller	6728
Cg. SOC	800
Cg. Driller	802
Mud Nature	GEL
Dens. Visc.	11.3
Mud pH	9.5
Water Loss	6.1
Res.	3.44
Rnd	3.37
@ BHT	3.54
Source of Sample	5.5
Bbl Size	8 3/4"
Op. Rig Time	6 HRS
Truck No.	OSU-C 108 REM
Recorded By	NICKERSON
Witness	POLLARD

17 MAY 72 CAL CT  
 REMARKS 1st Run Service Order # 3432  
 Drilling Stopped 1000 / 21st : Circulation Stopped 0500 / 22nd : Tool on Bottom 0830 / 22nd : B.H.T. 128 °F

Stand Off = 1.5 Inches  
 Cartridge No. R 91  
 Panel No. CB 158  
 Sonde No. DB 107  
 IAP-D No. MMP-B 223  
 SBR 2  
 900' REPEAT RUN IN SCHLUMBERGER'S DISCRETION, DUE TO HIGHLY RESISTIVE BOTTOM HOLE SECTION

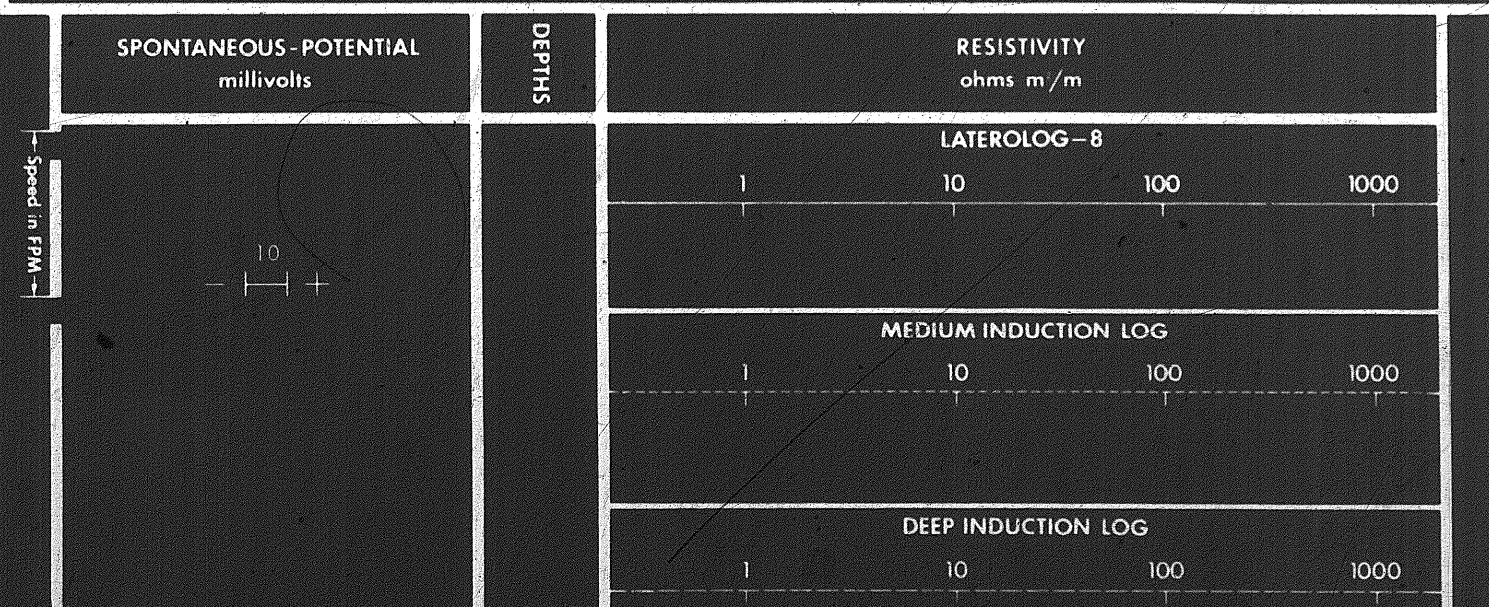

102

20

WM

2  
+  
-  
-

MEDIUM INDUCTION LOG

1 10 100 1000

DEEP INDUCTION LOG

1 10 100 1000

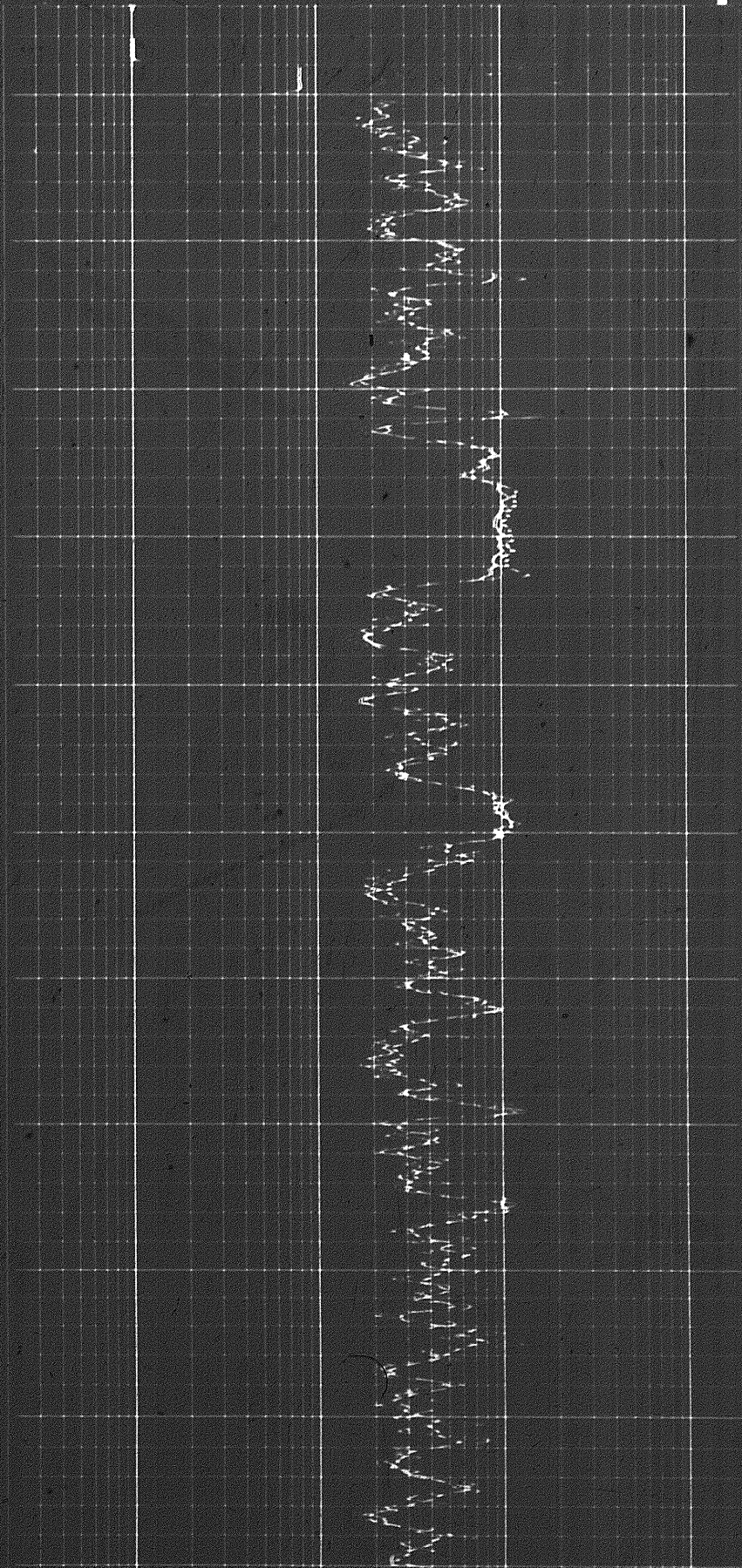
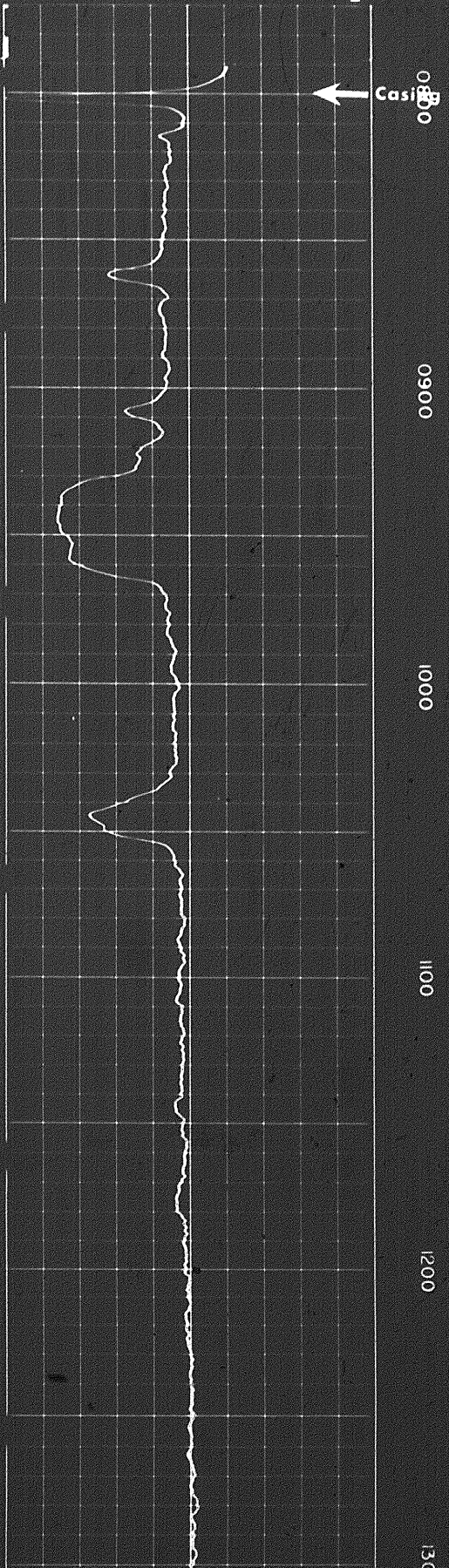

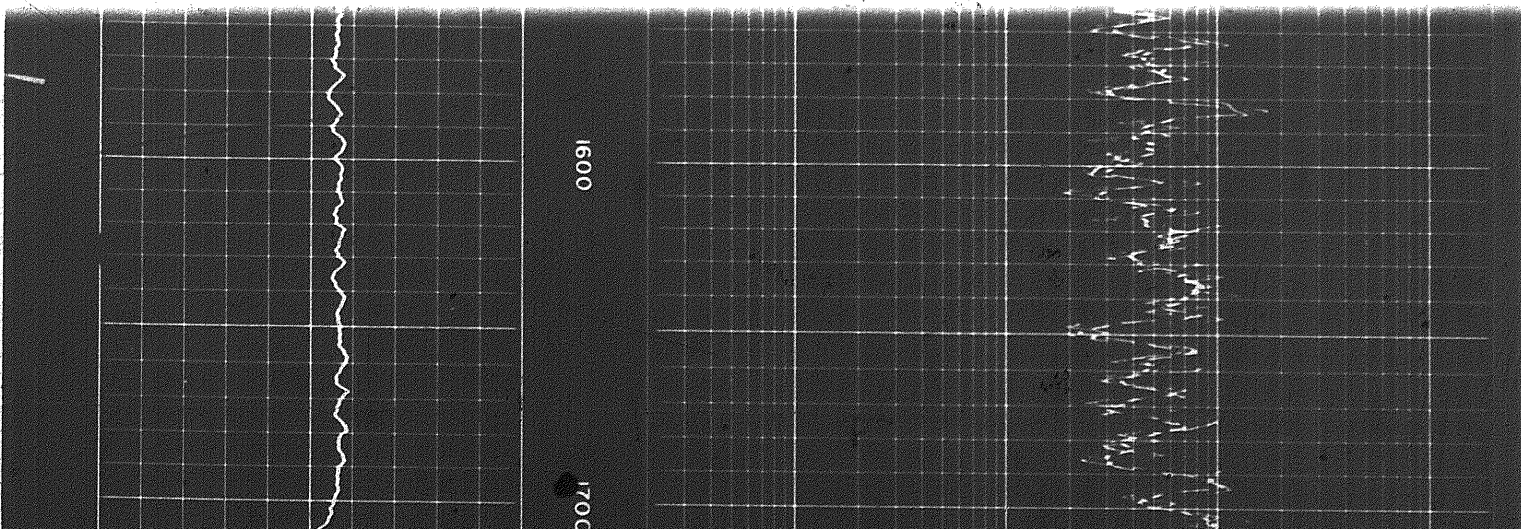
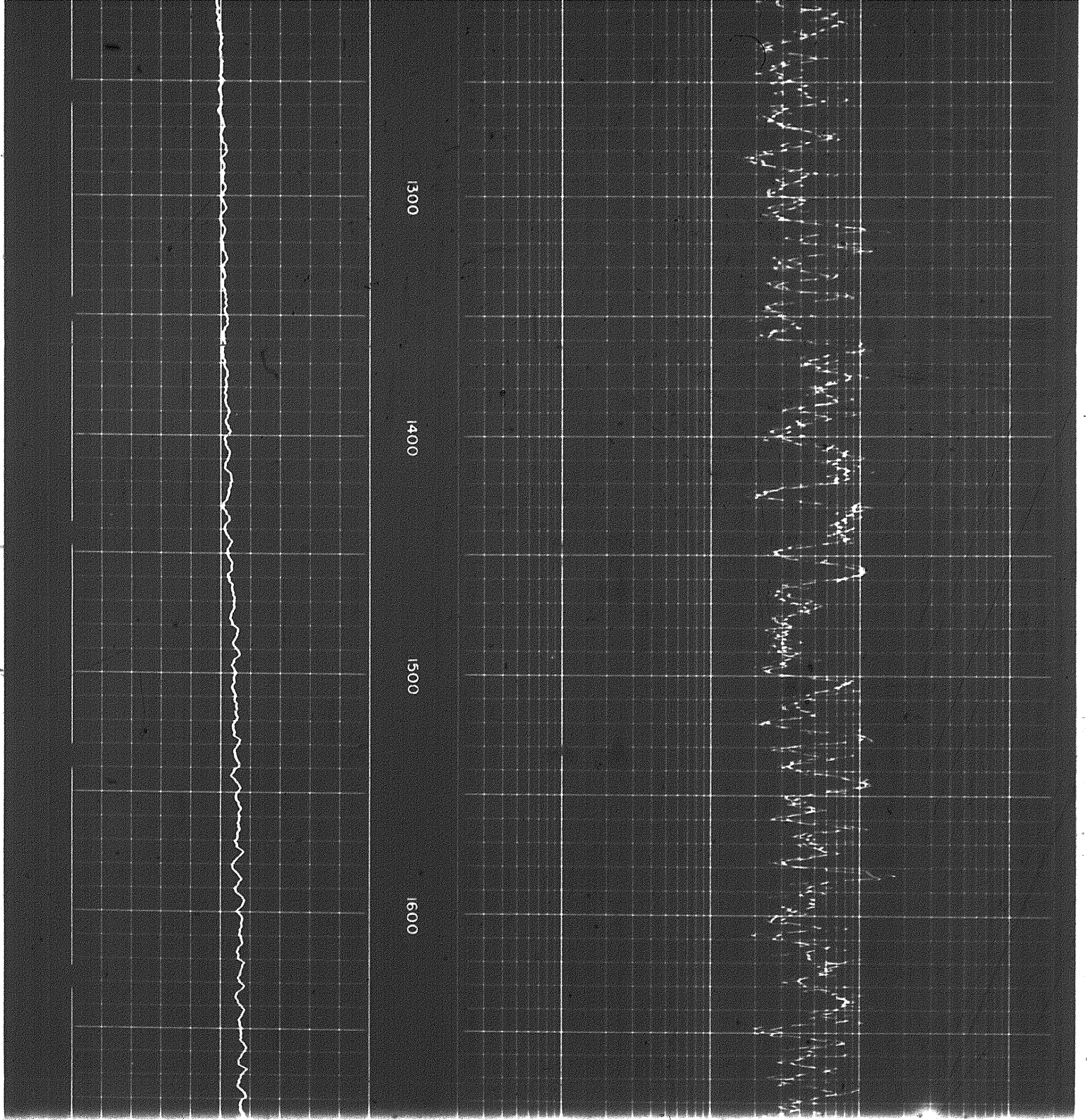

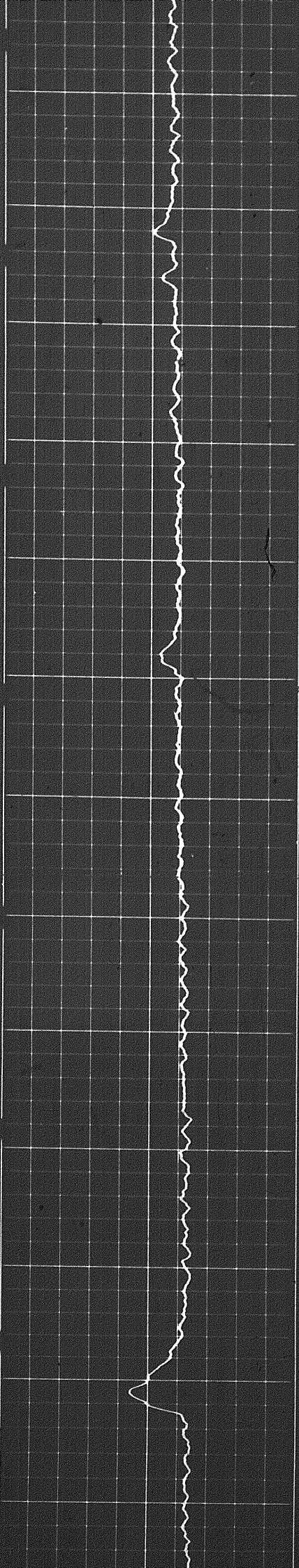

1700

1800

1900

2000

2100

2200

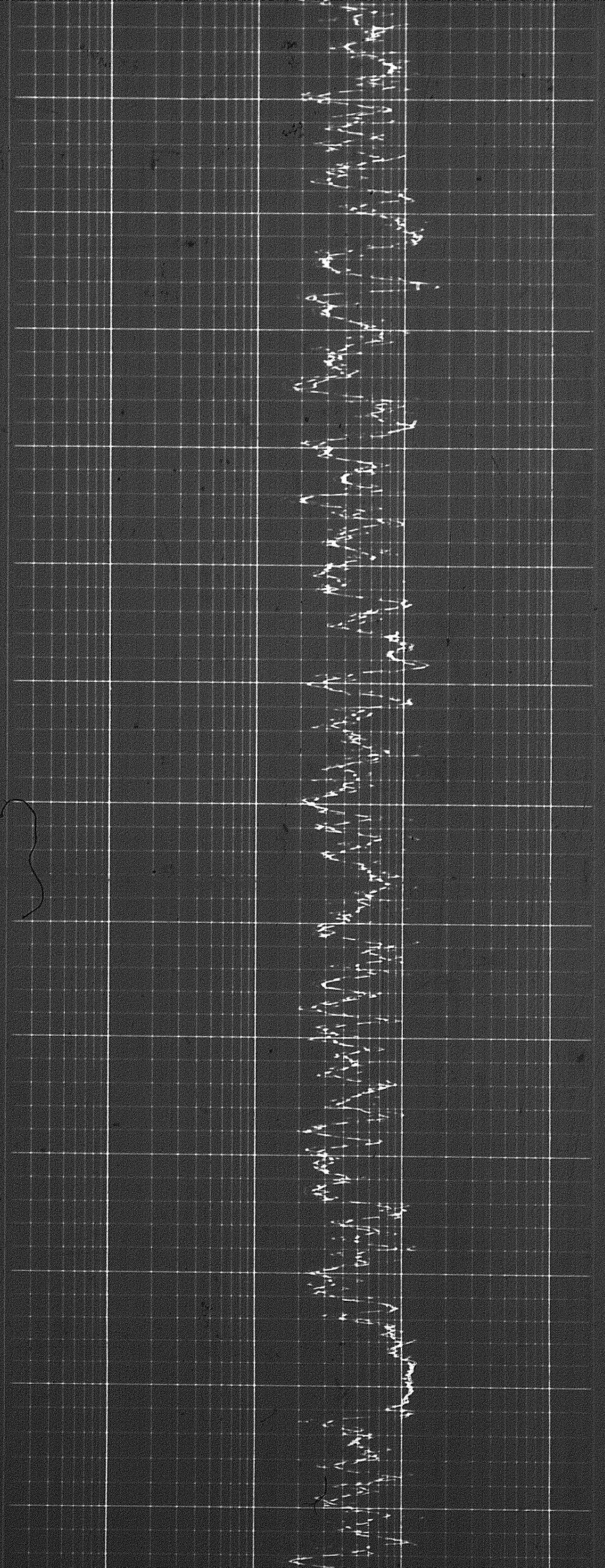

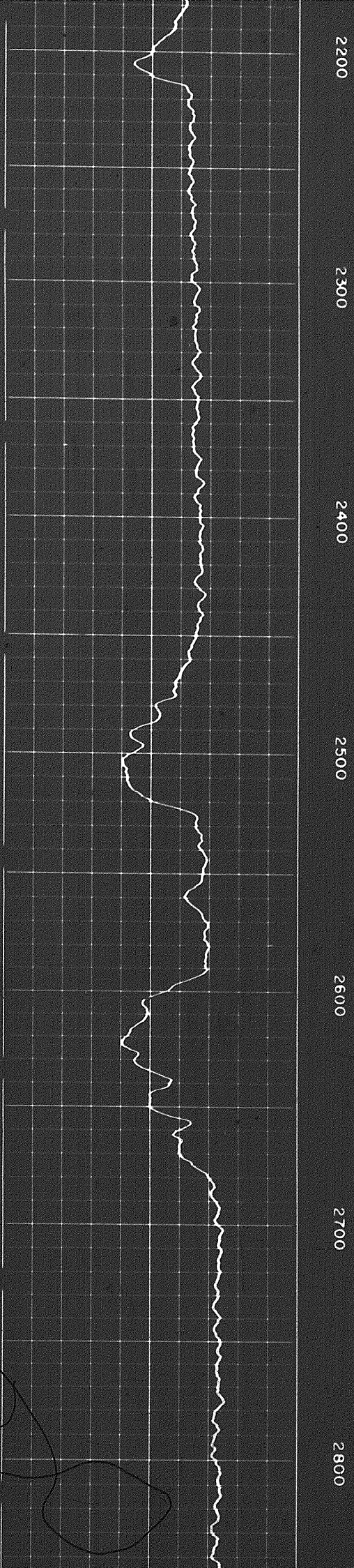
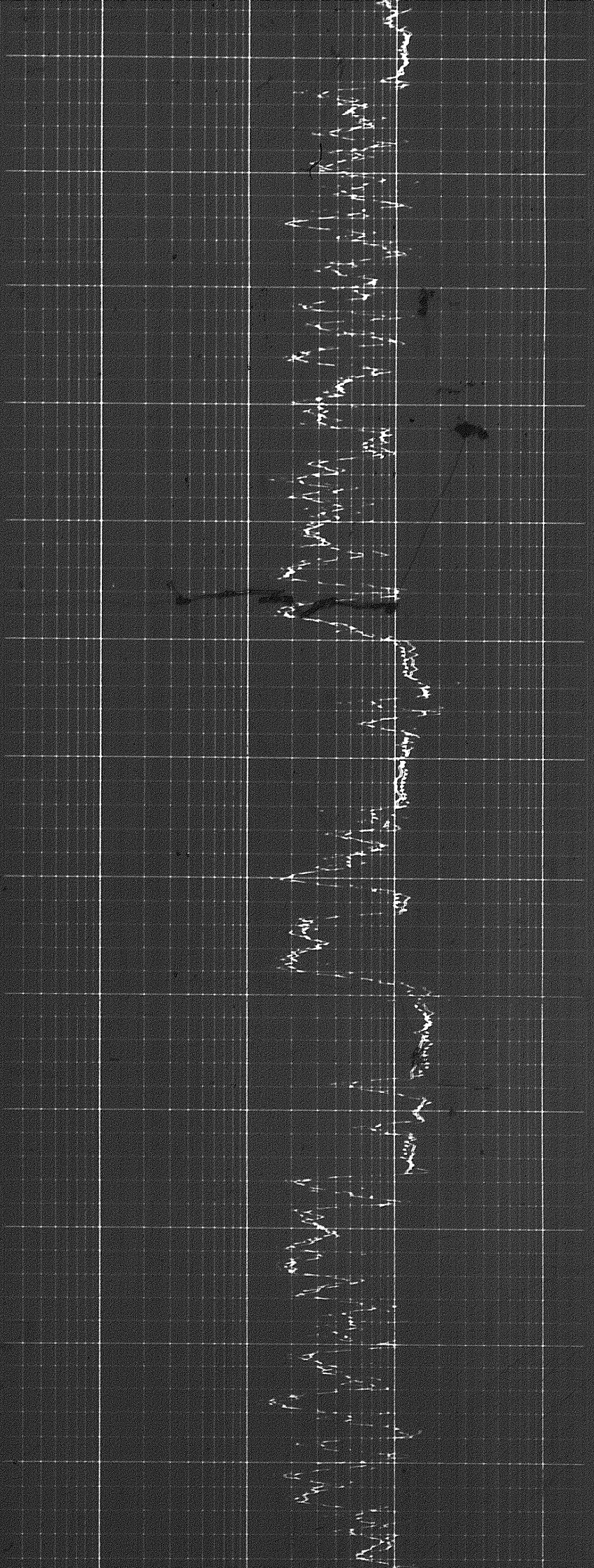

A large, dark, irregular scribble or signature is located at the bottom of the page, overlapping the bottom edge of the grid. It consists of several overlapping, dark lines that form a complex, abstract shape.

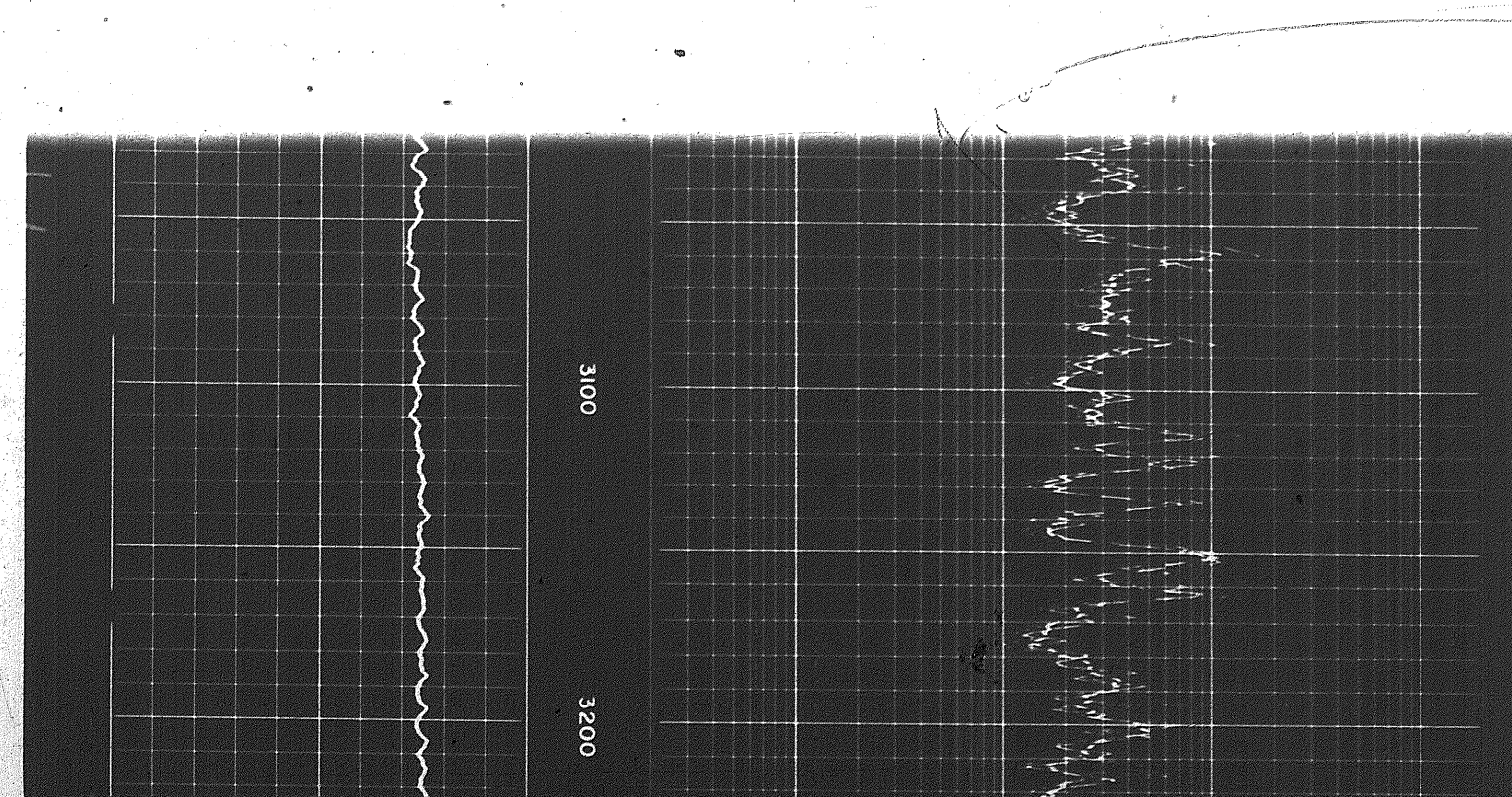
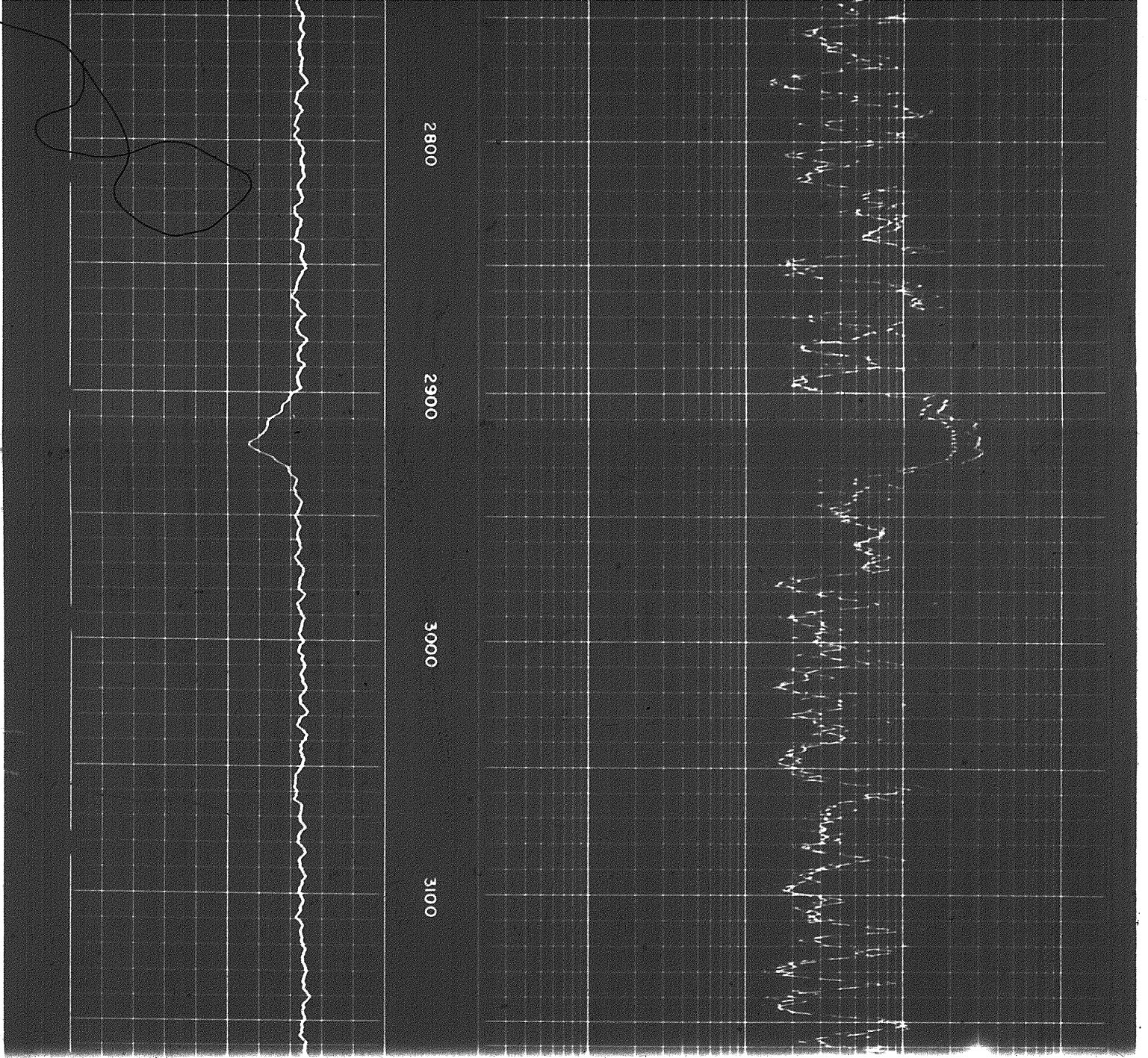

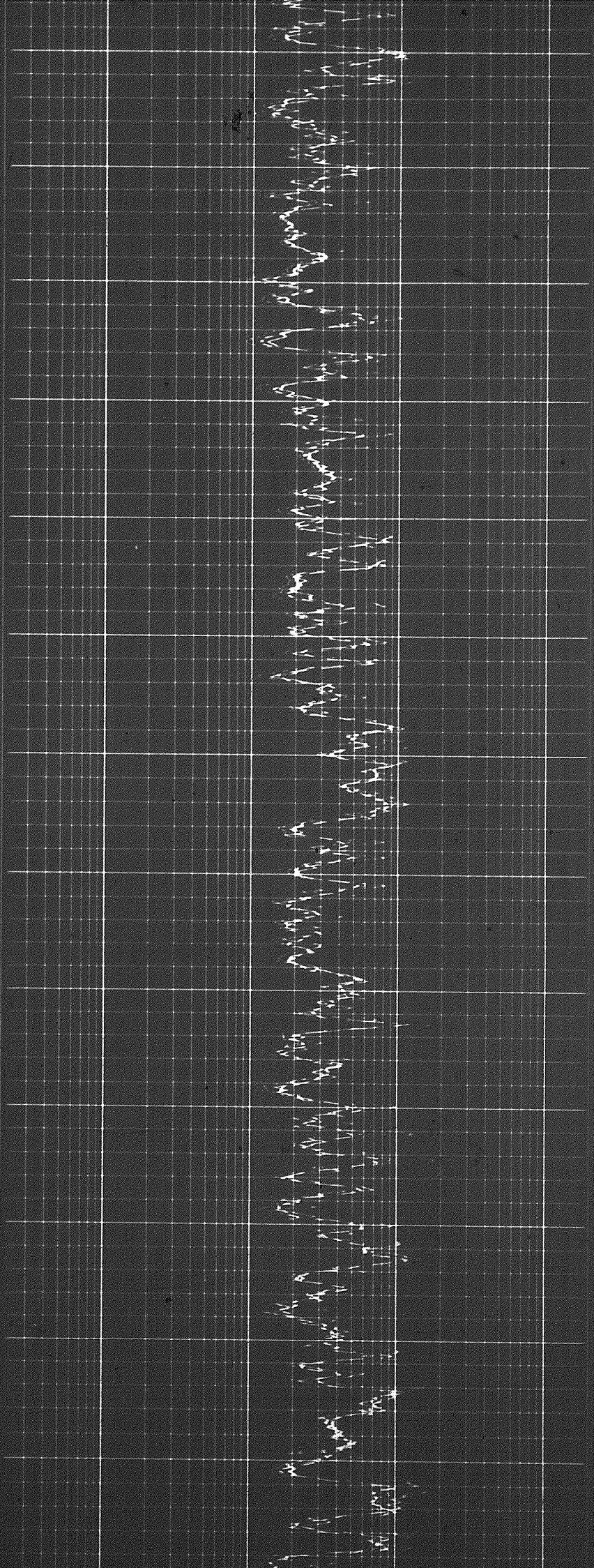

3200

3300

3400

3500

3600

3700

3

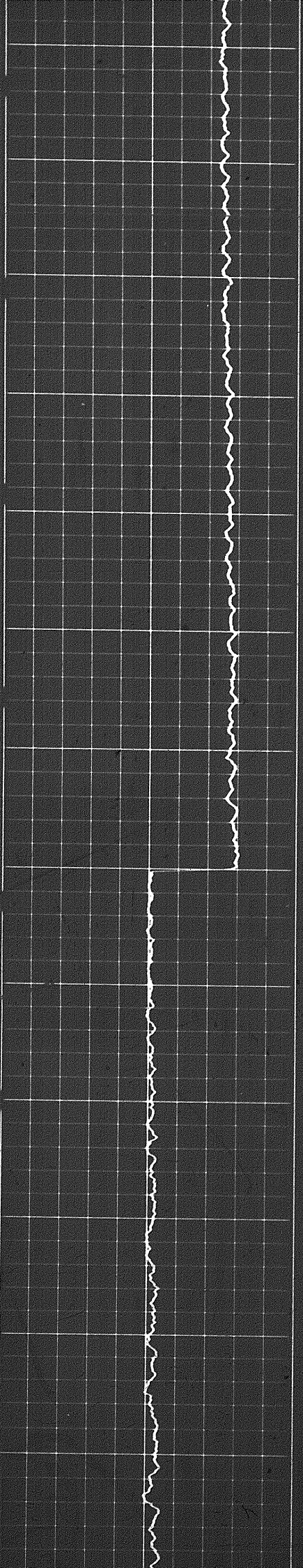

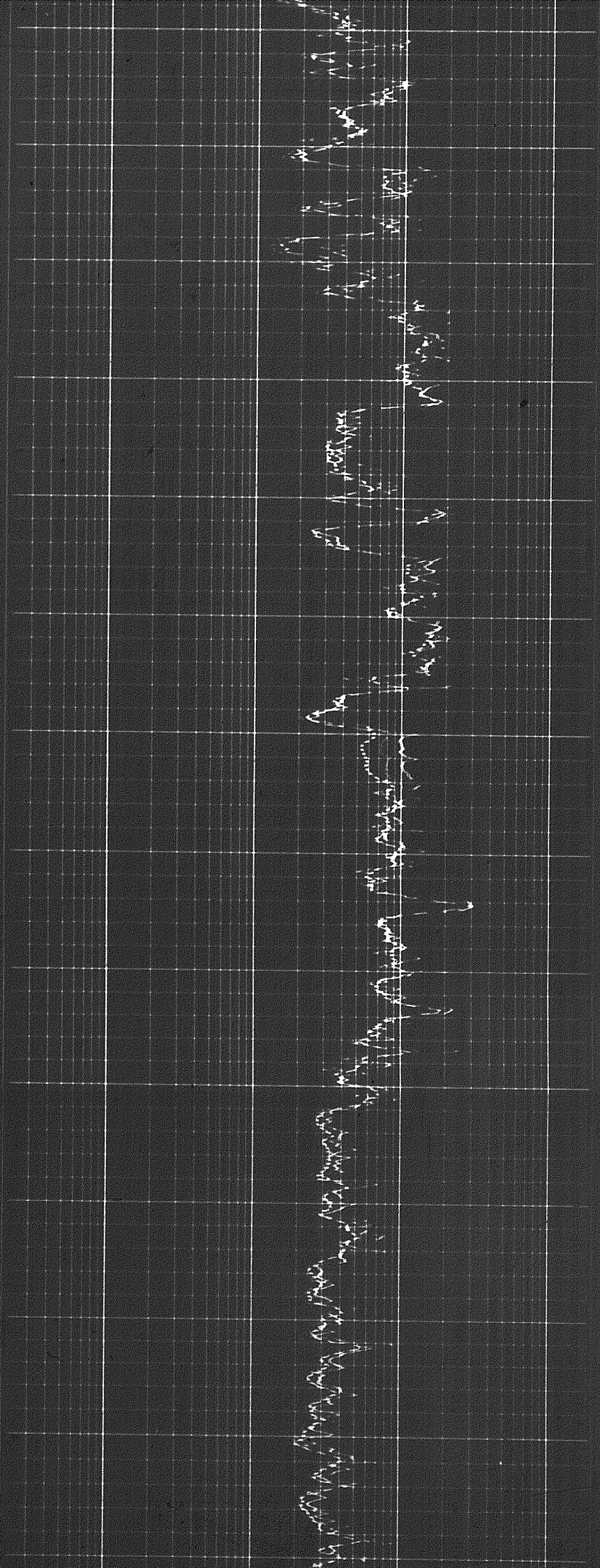
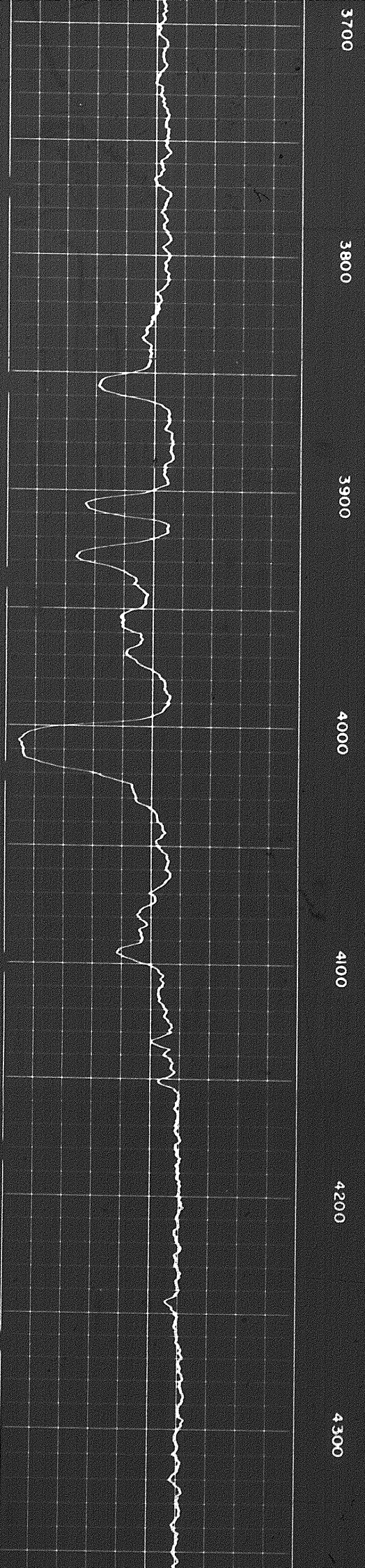



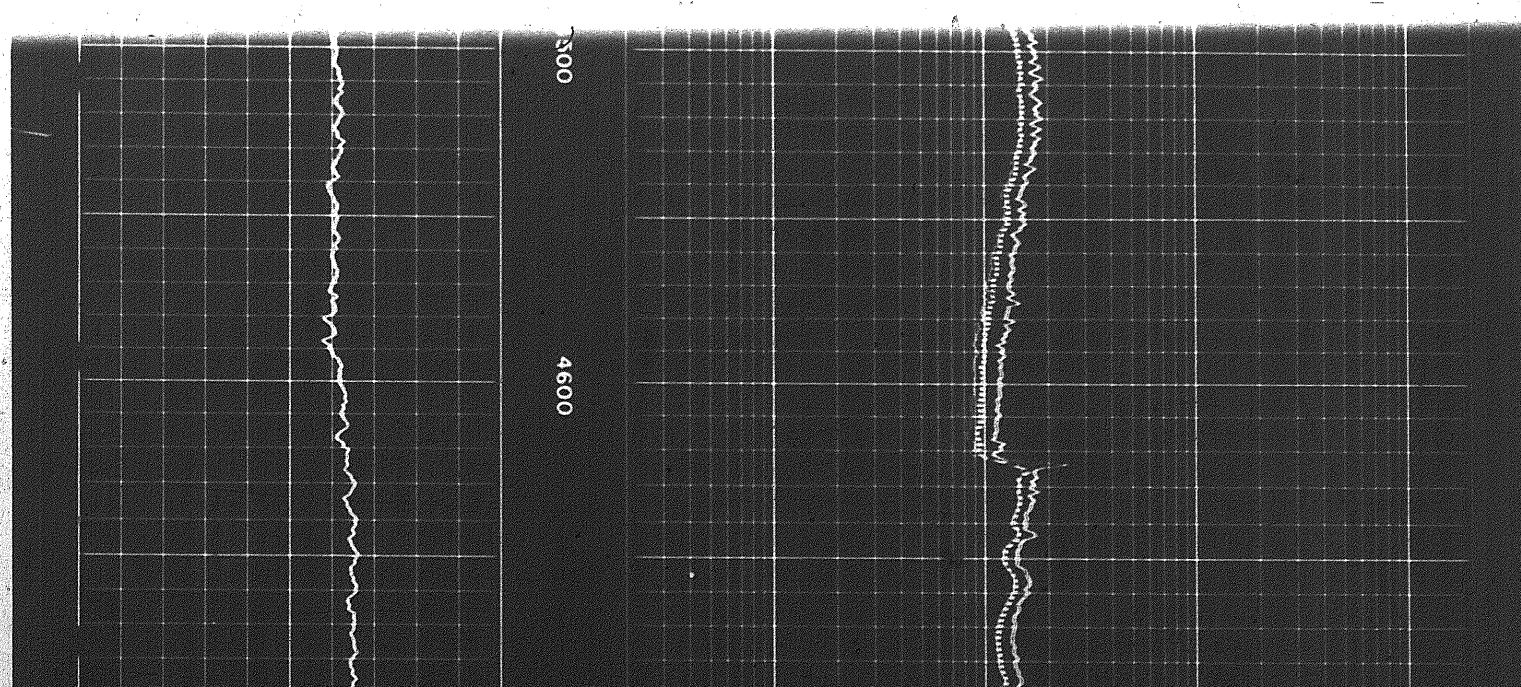
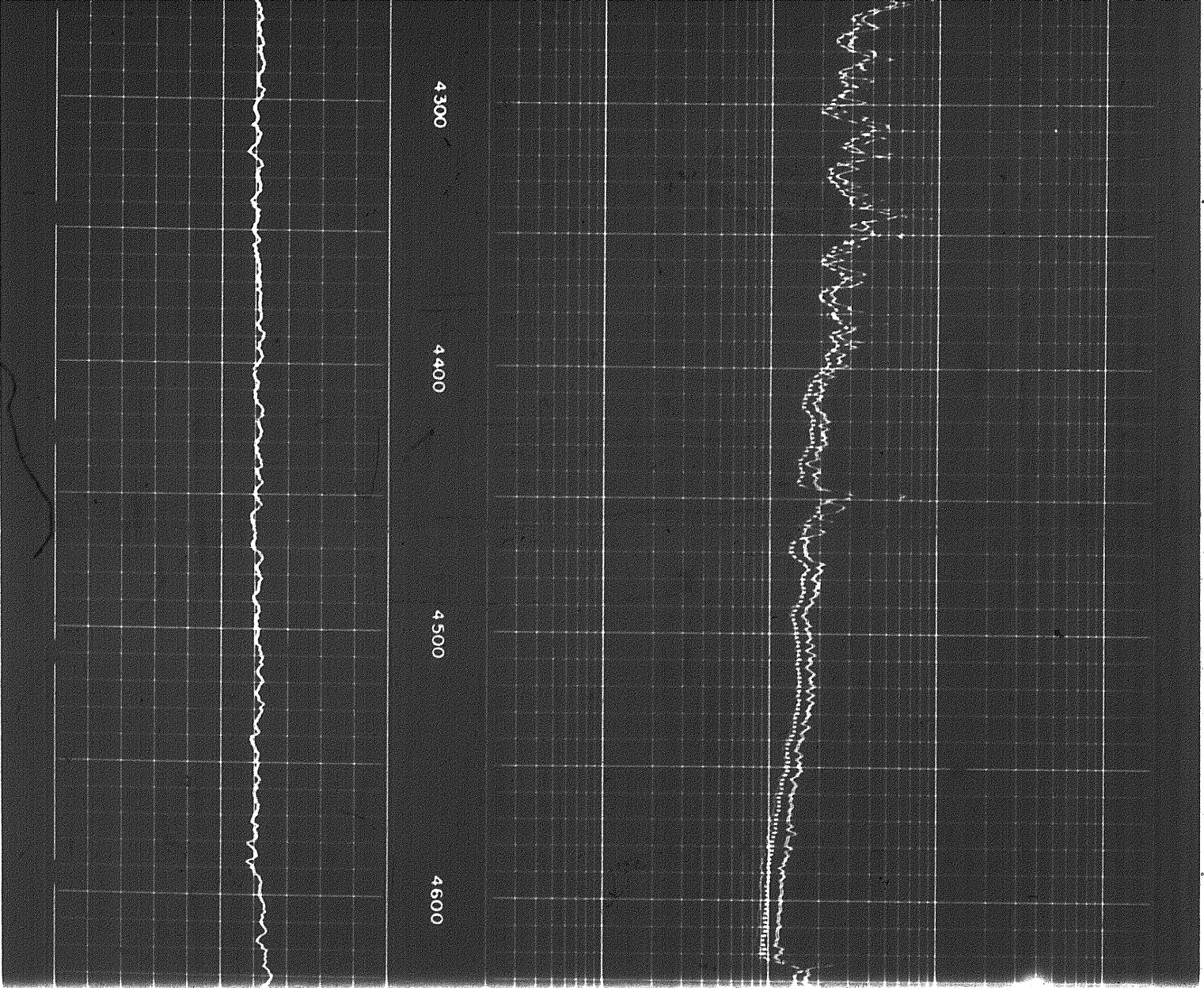

4600

4700

4800

4900

5000

5100

5200

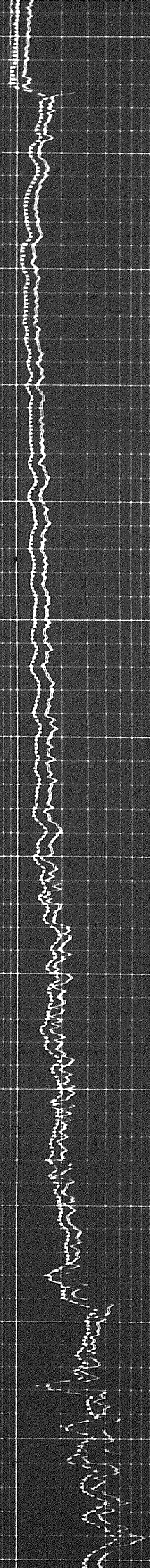

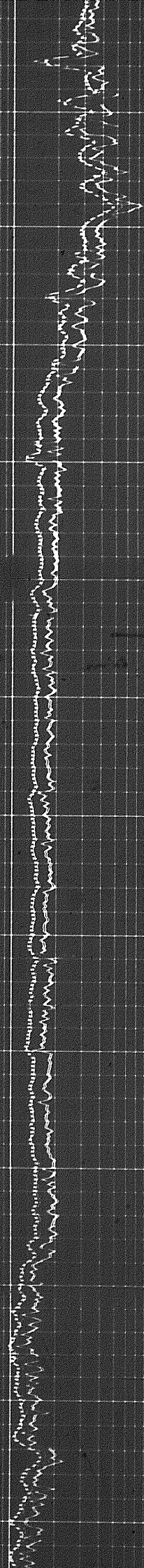

5200

5300

5400

5500

5600

5700

5800

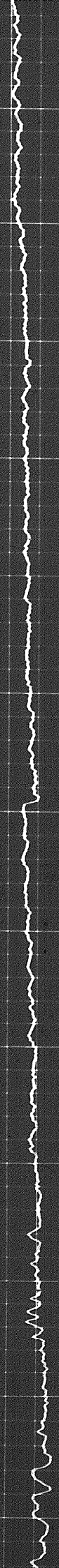

5500

5600

5700

5800

5900

6000

6100

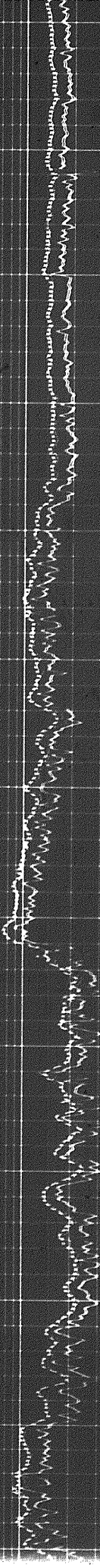

5 of

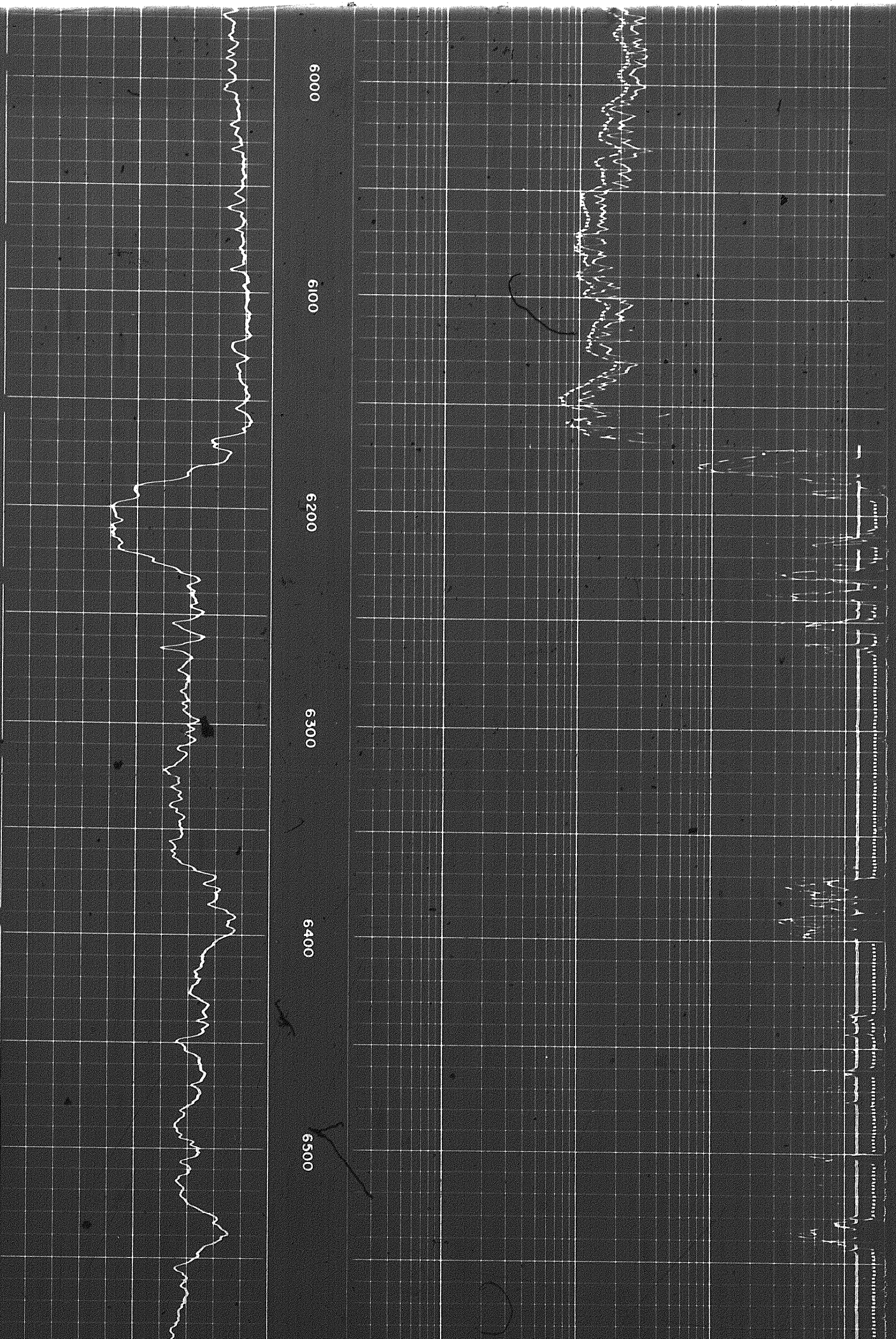

6000

6100

6200

6300

6400

6500

fo

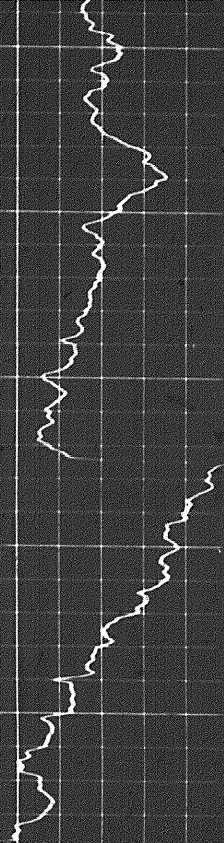

6500

6600

6700

R

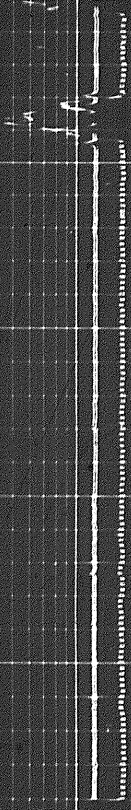

DETAIL LOG  
5" - 100'

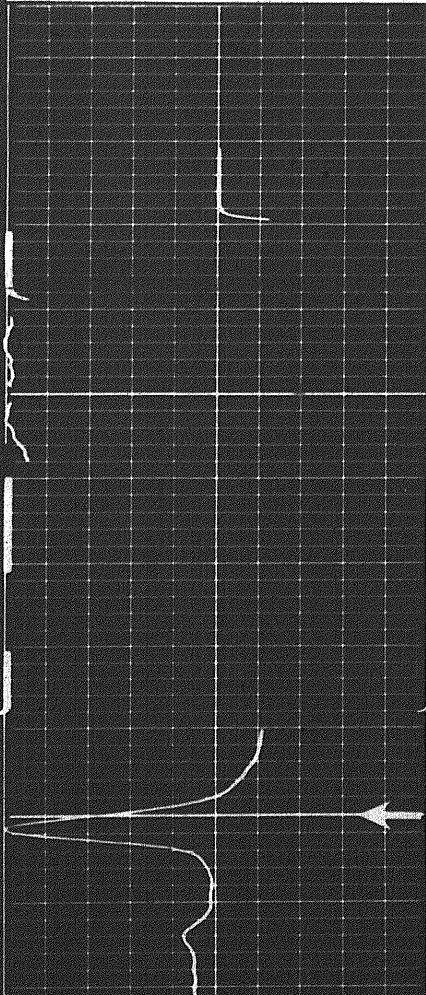

Casio 0080

Calibration after Survey

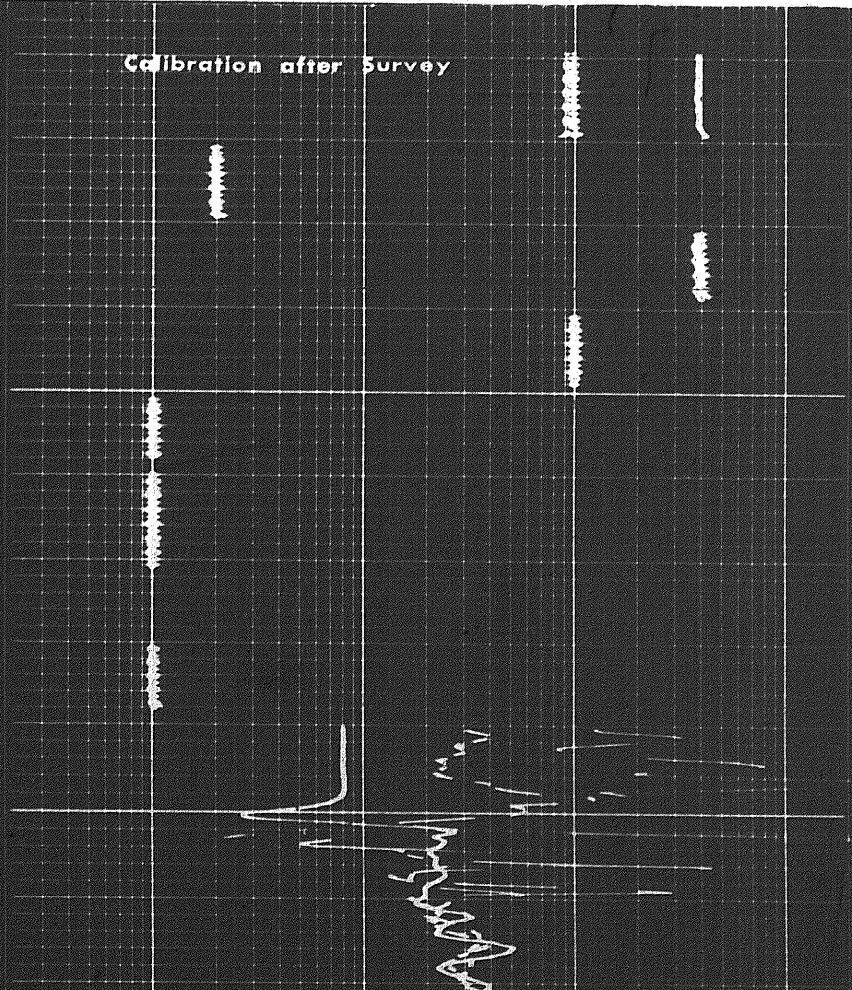

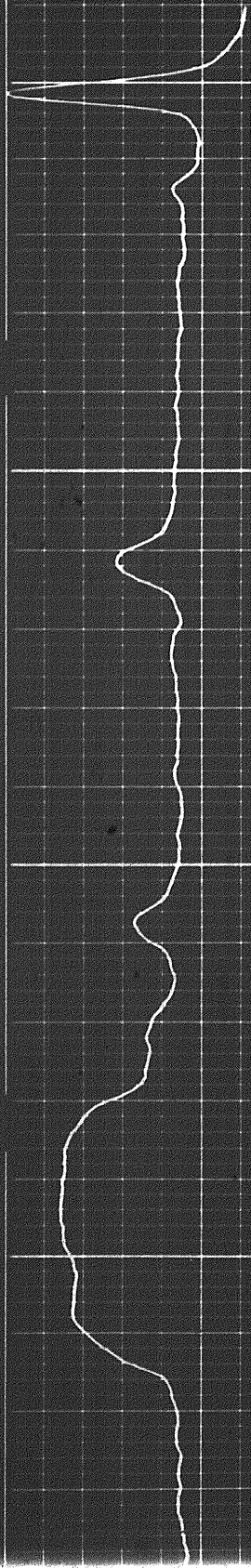

Casi  
0980

0060

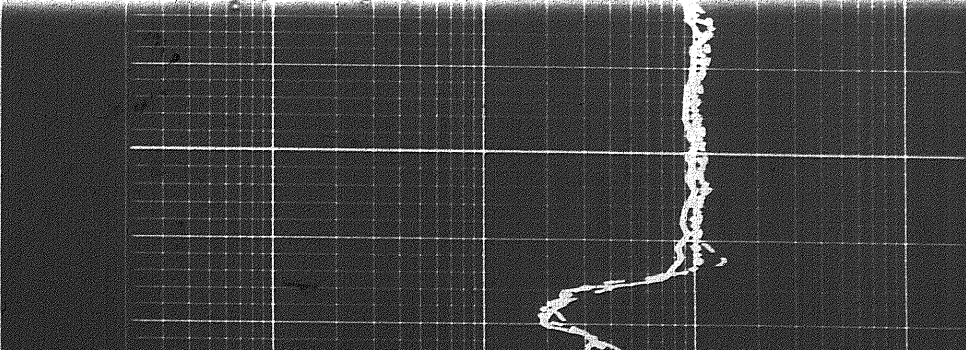
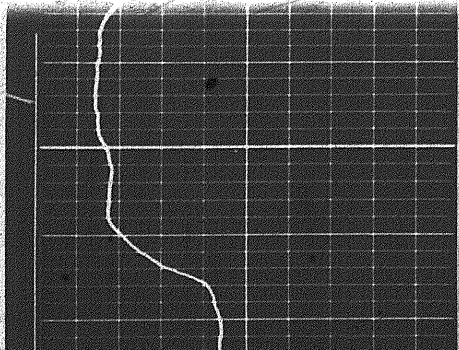
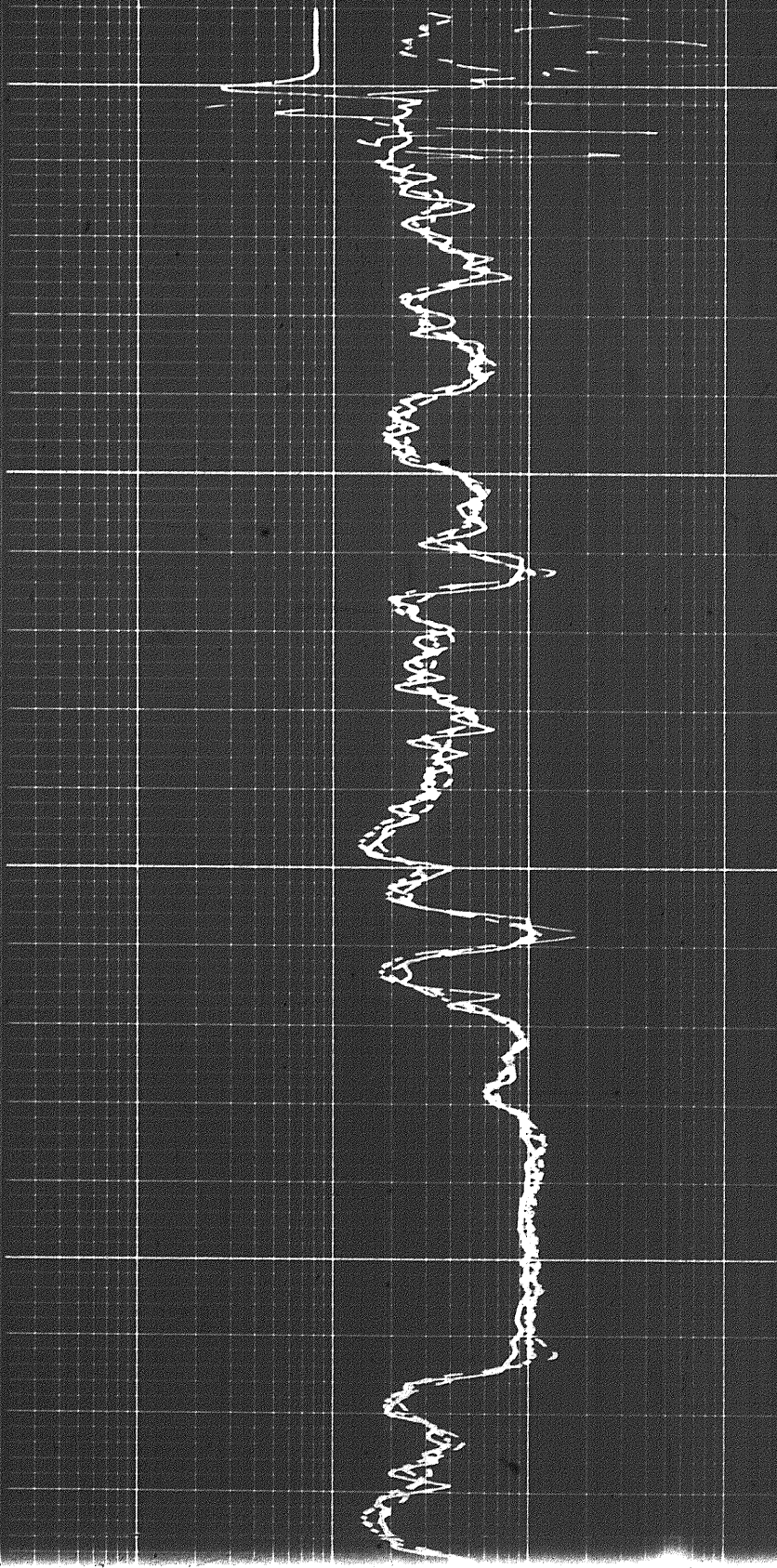

u

100

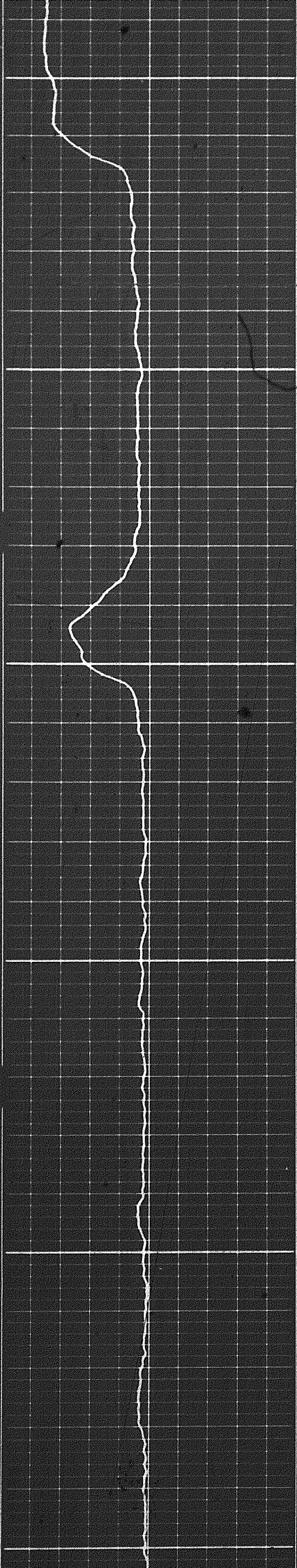

1000

1100

1200

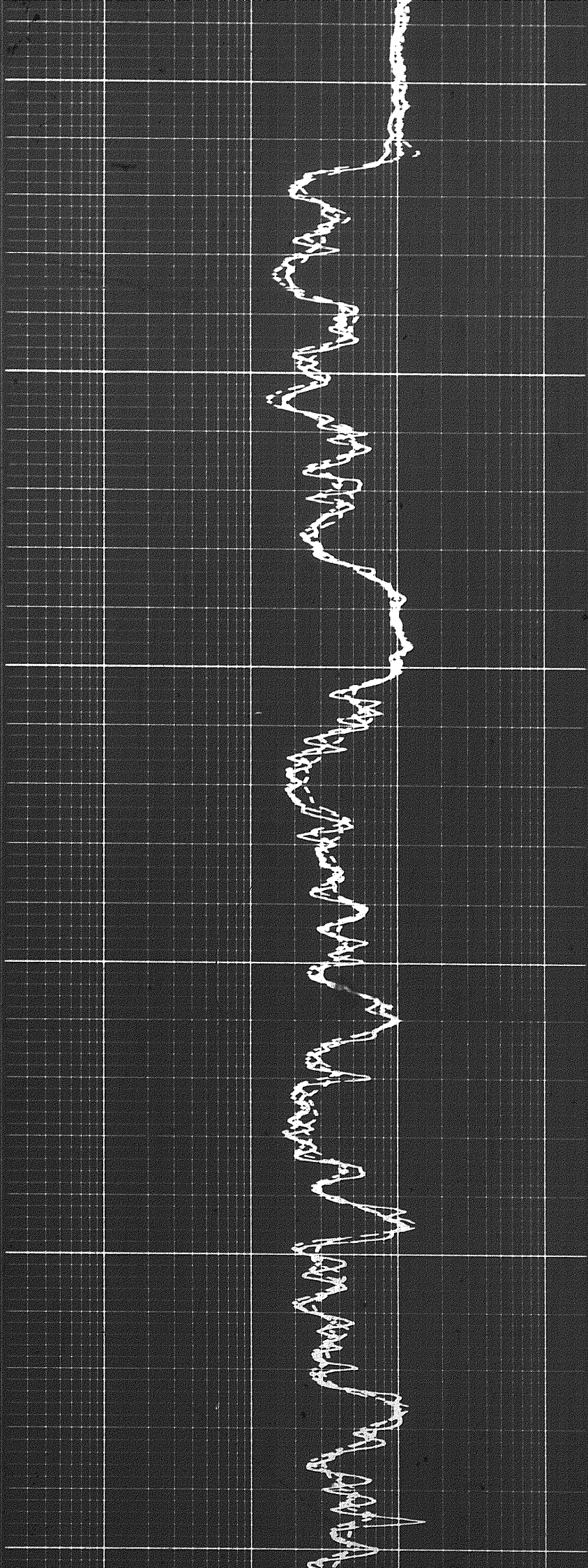



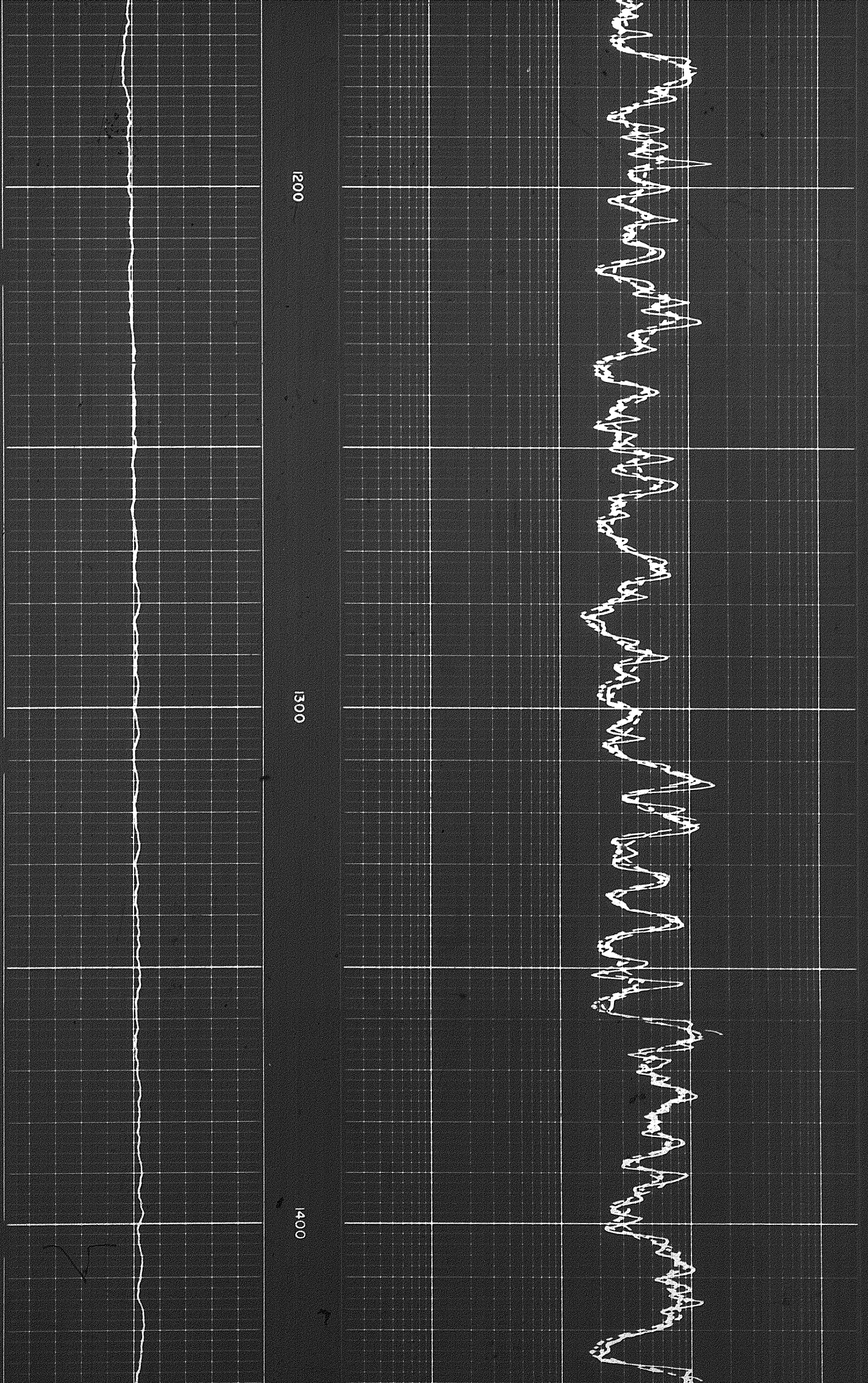

1200

1300

1400

M

1400

1500

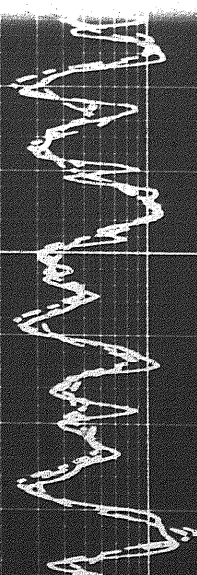
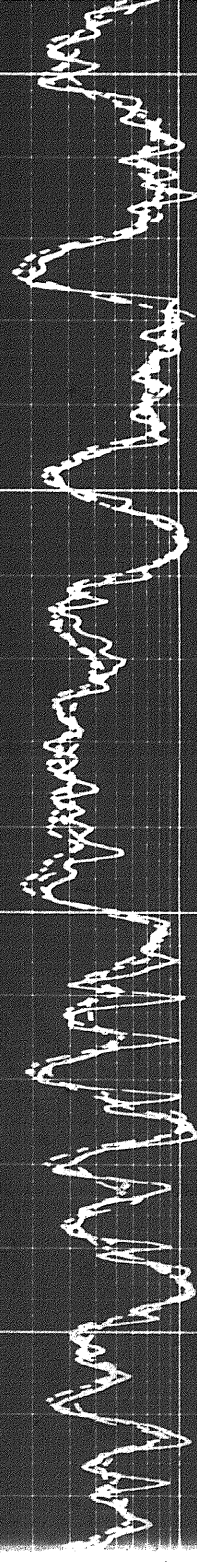

702

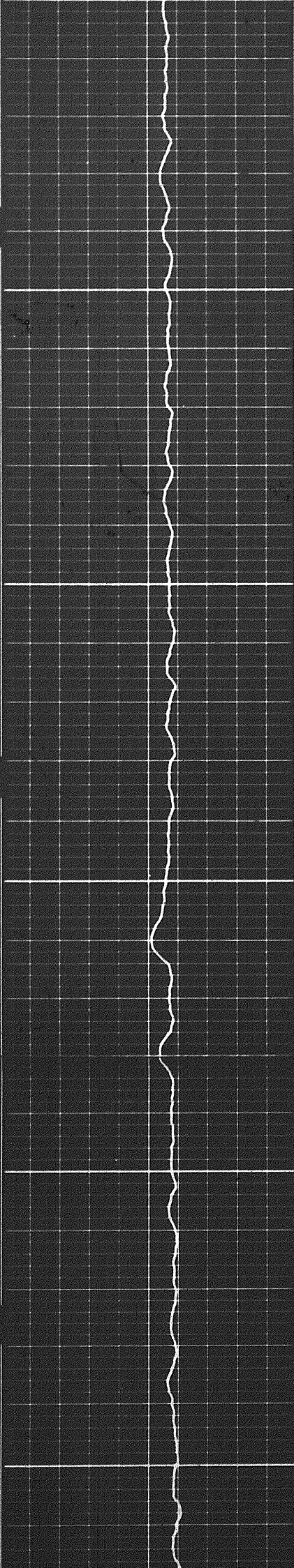

1600

1700

1800

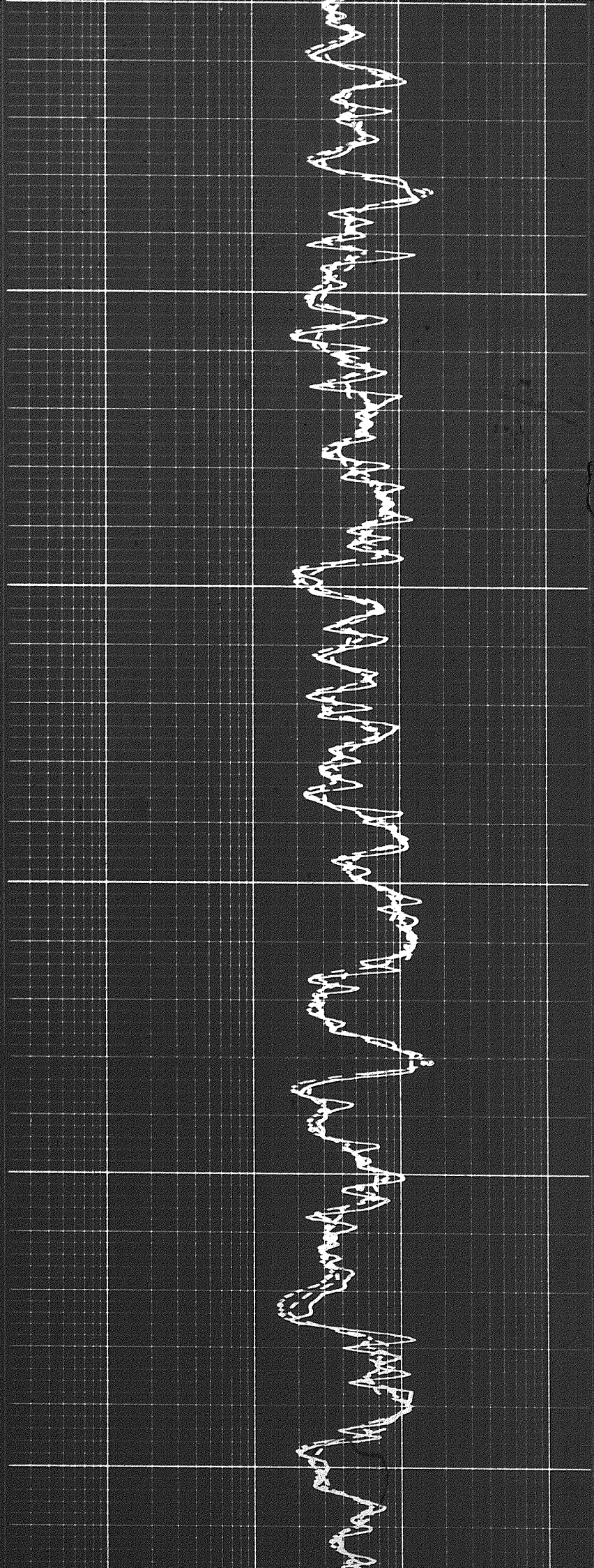

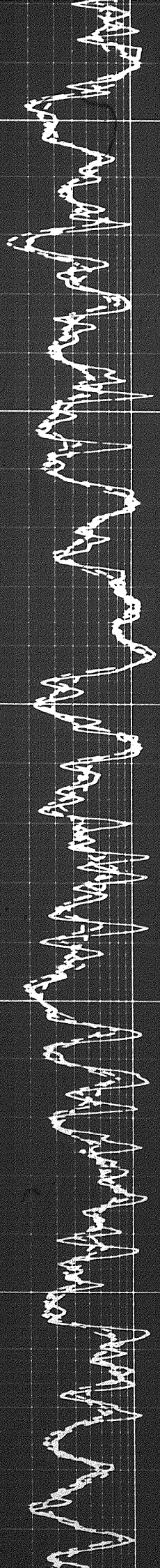

1800

1900

2000



2100

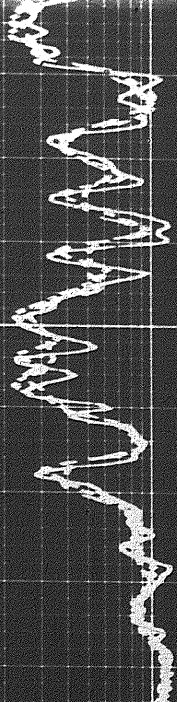
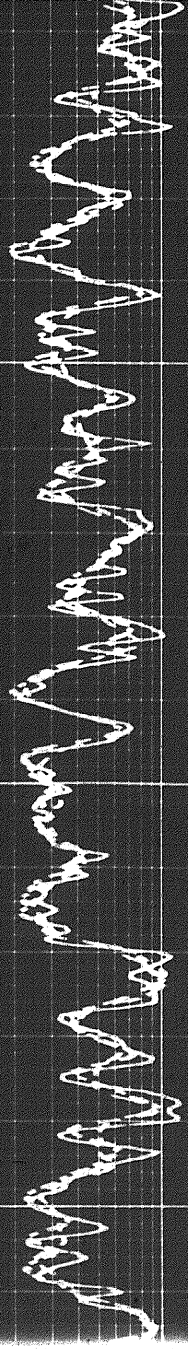

X107

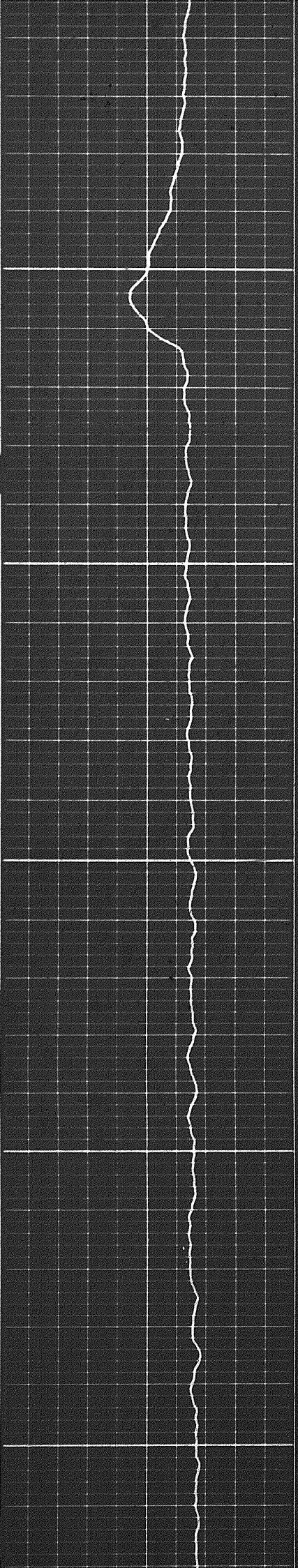

2200

2300

2400

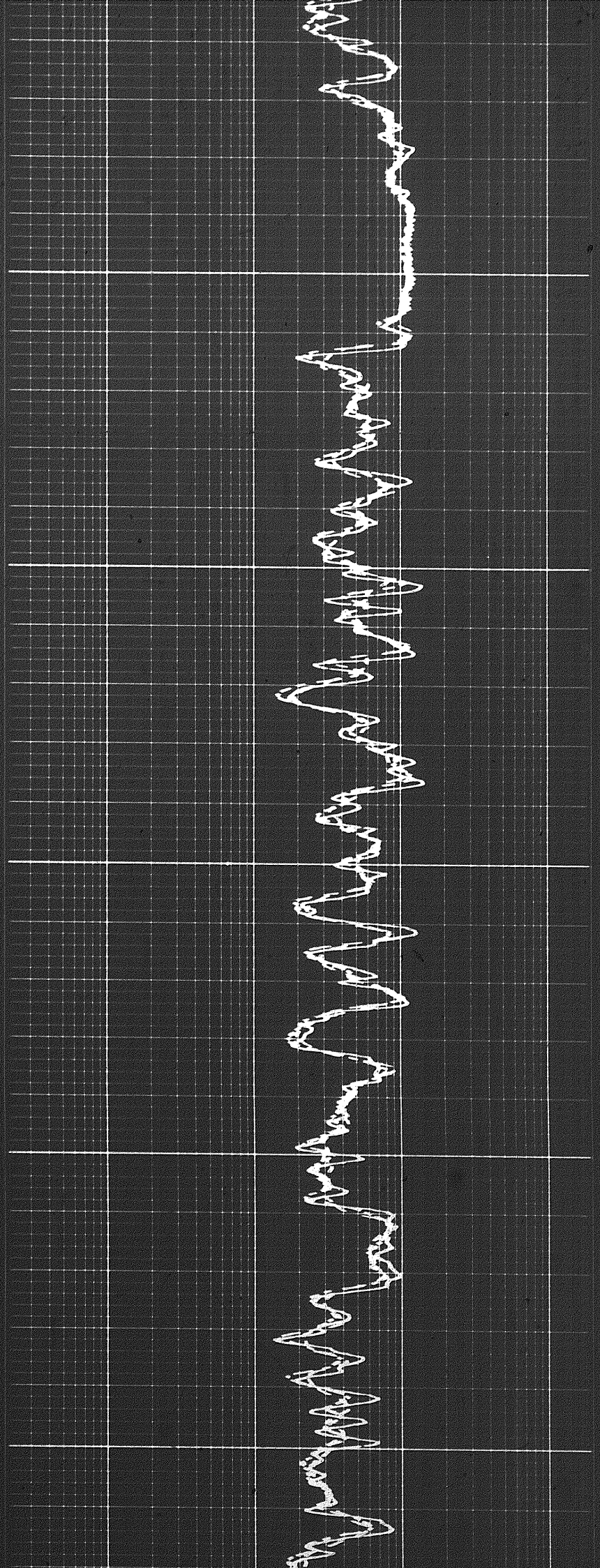

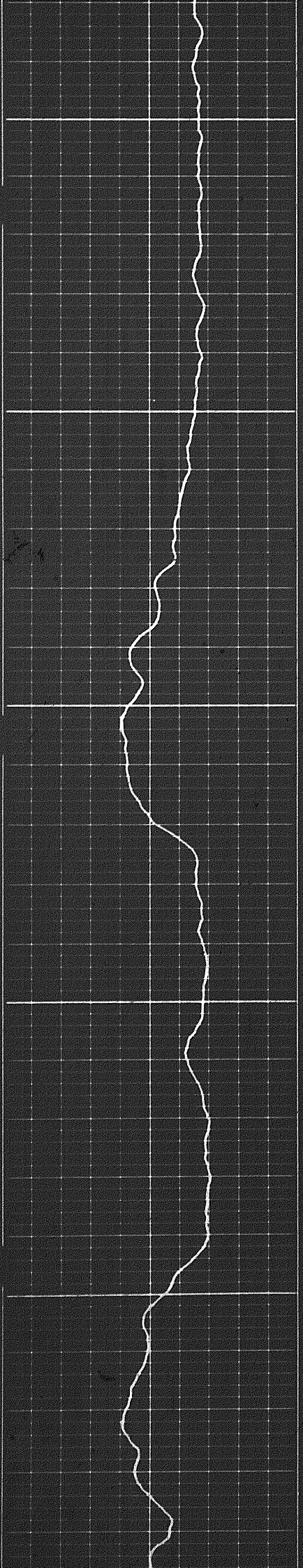
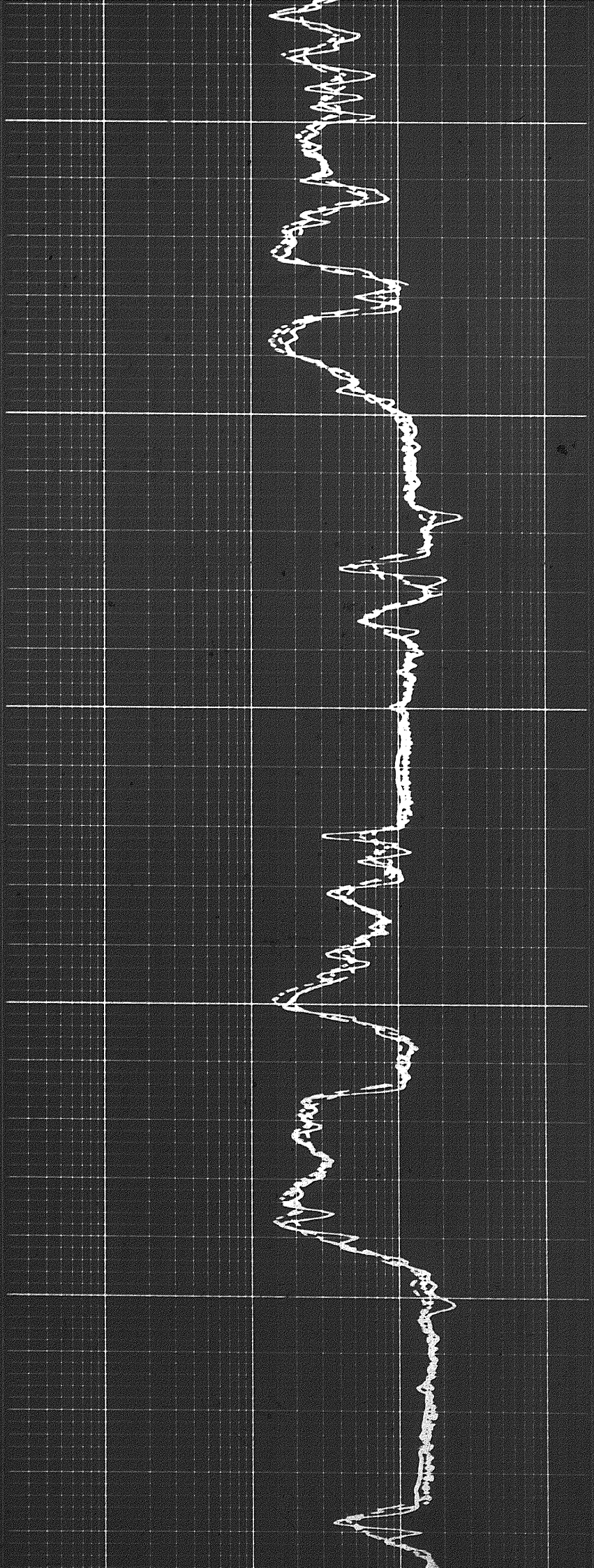

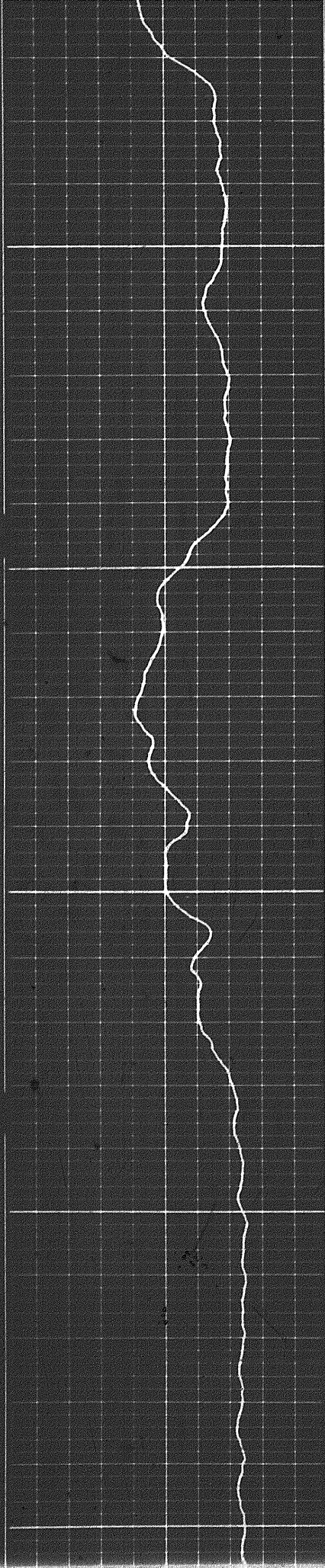

2600

2700

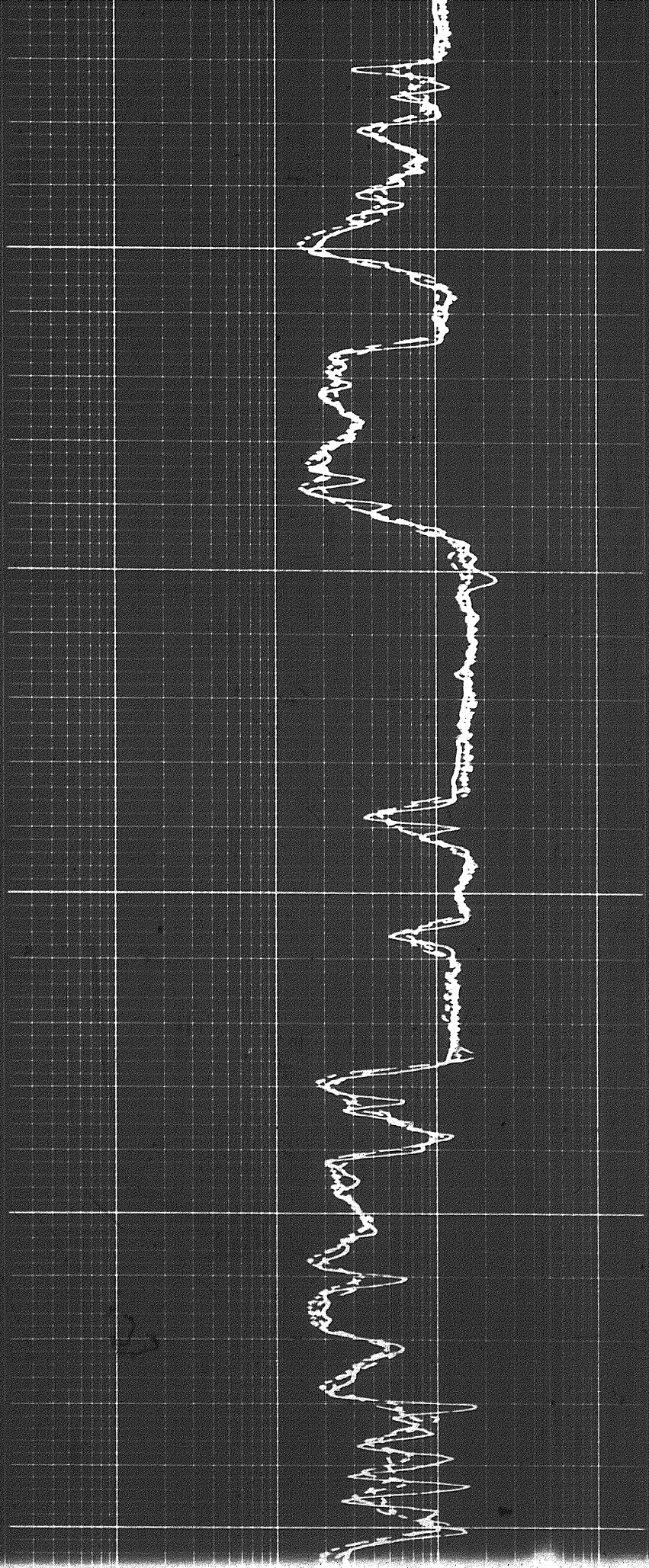



9a1

700

2800

2900

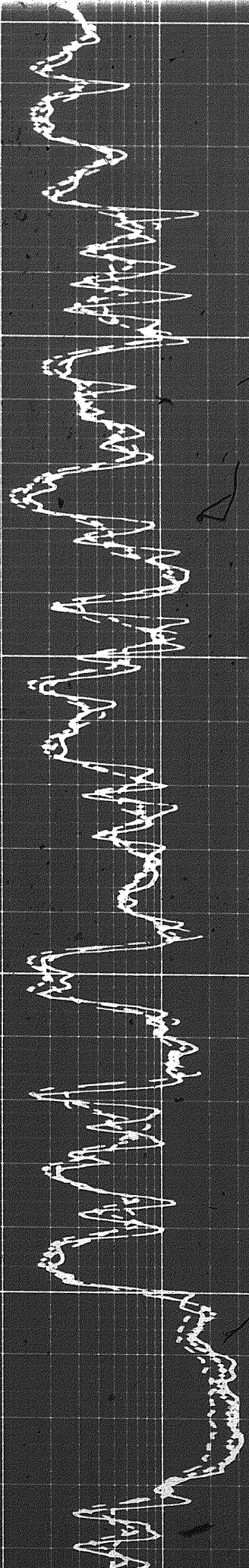
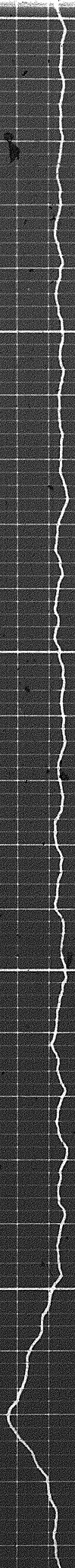

72

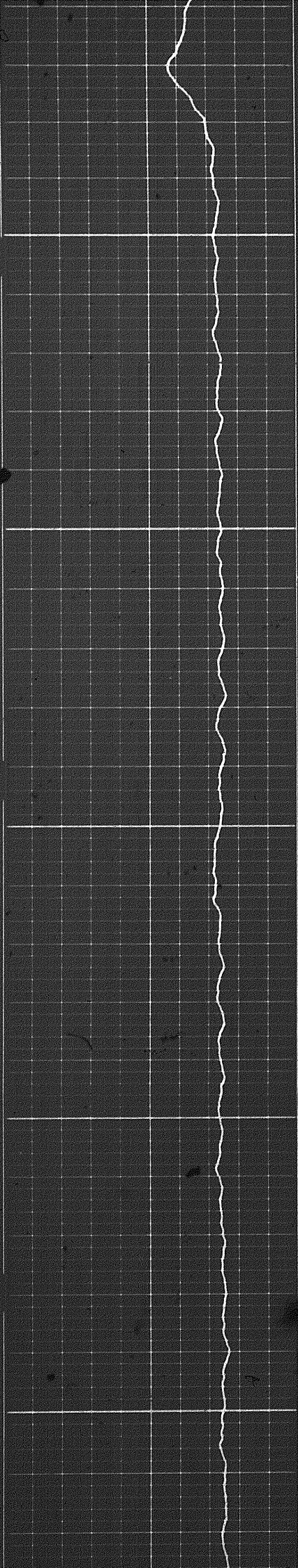

3000

3100

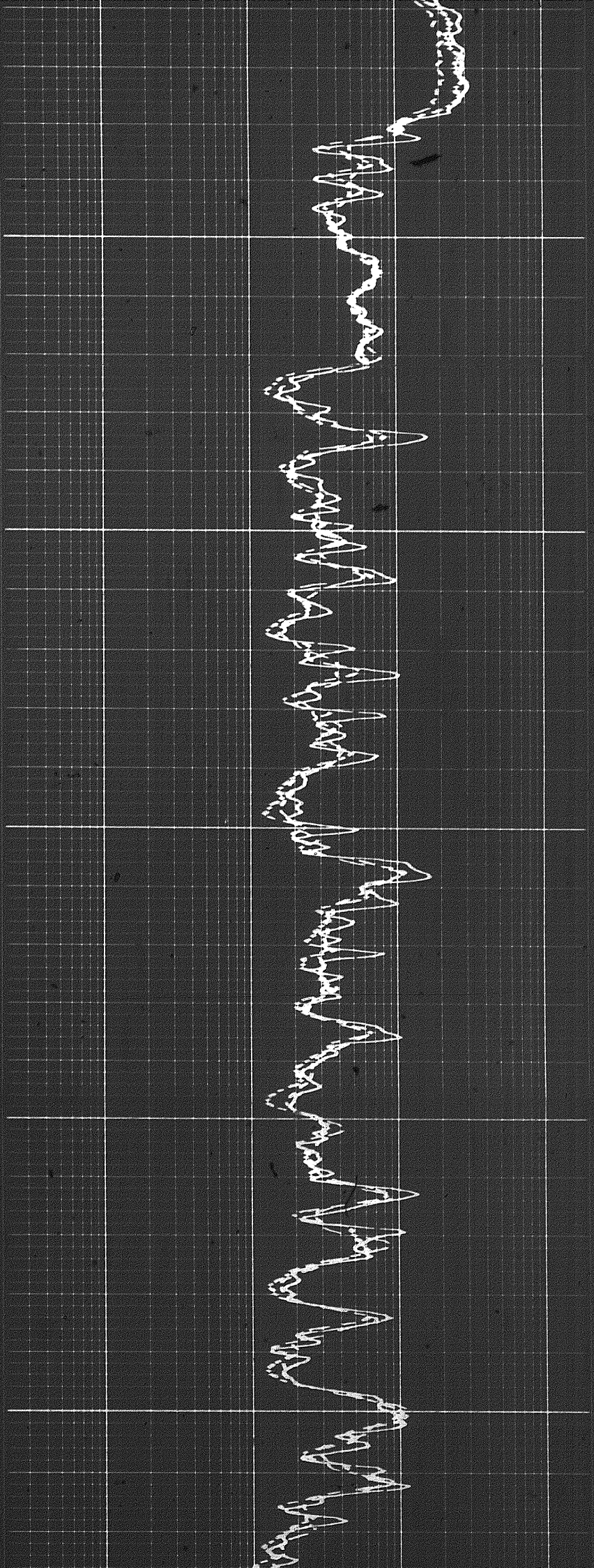

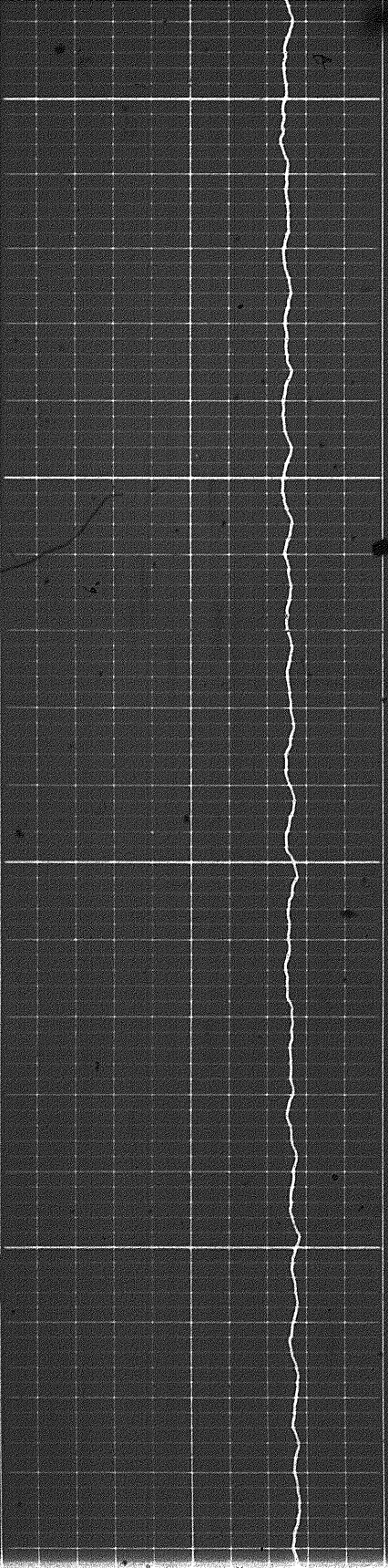

3200

3300

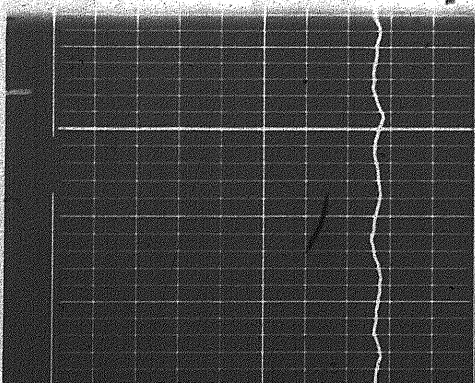
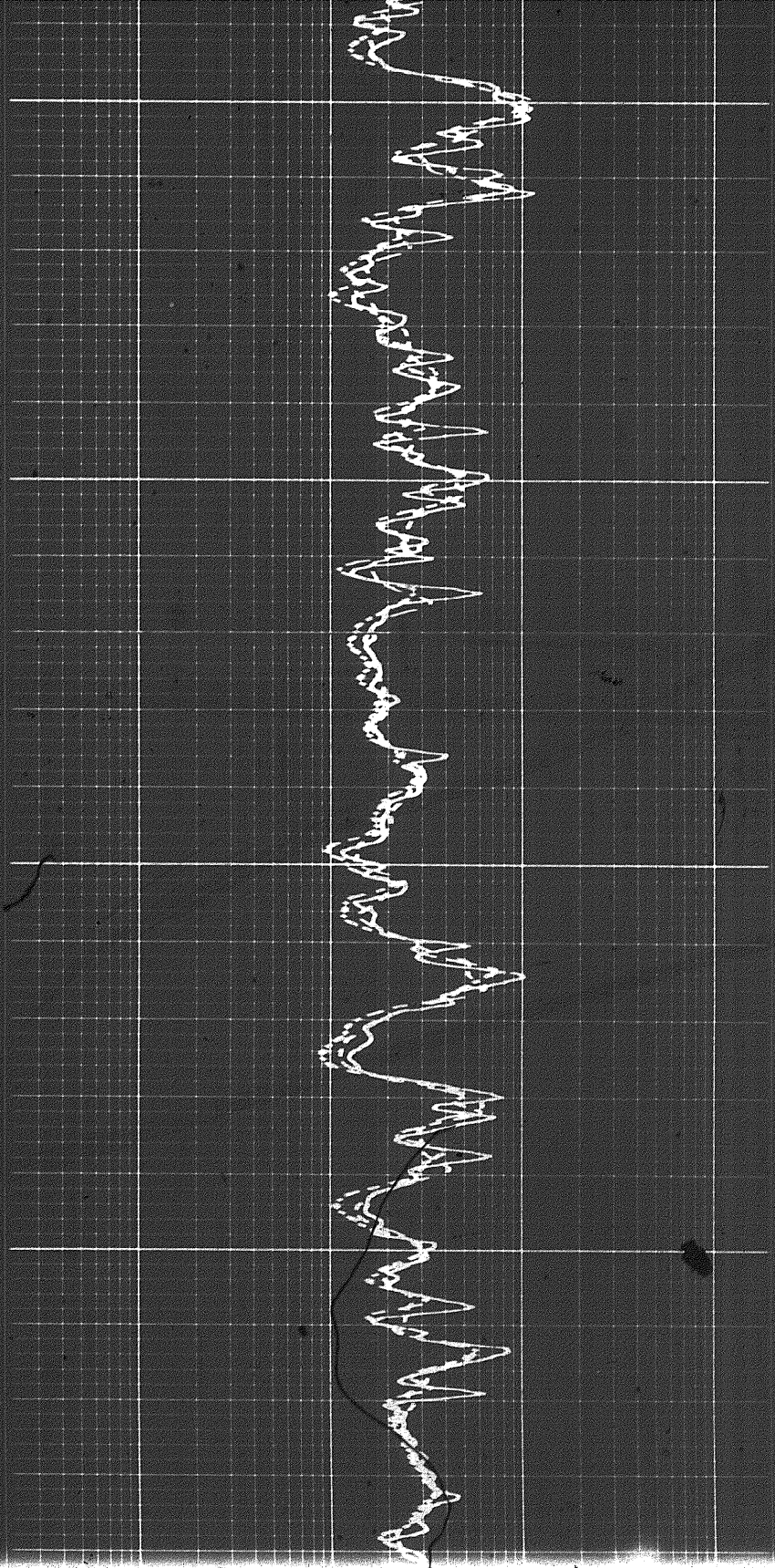

3300

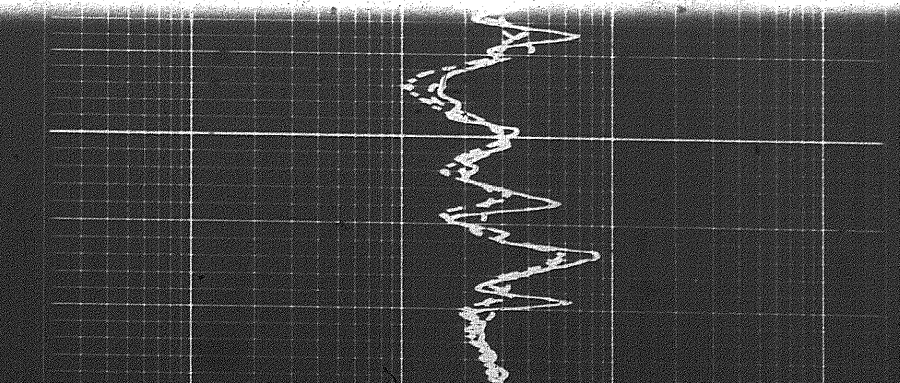

1501

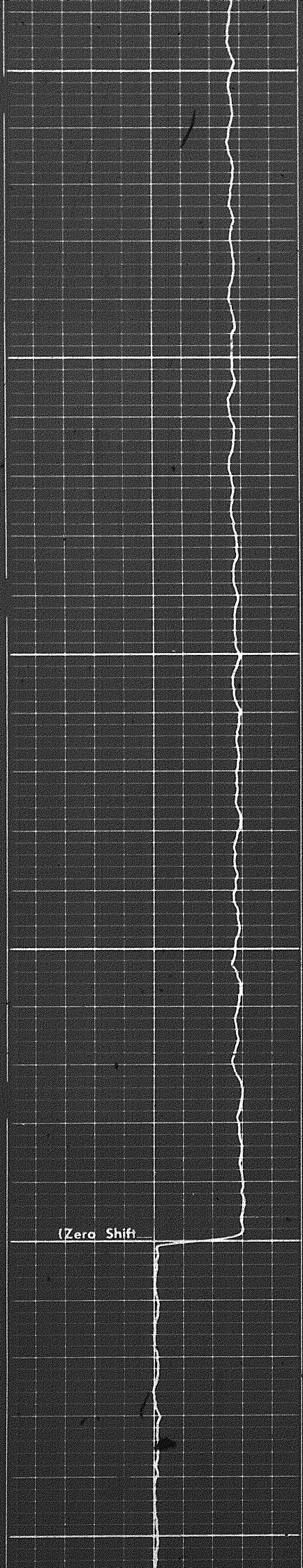

3300

3400

3500

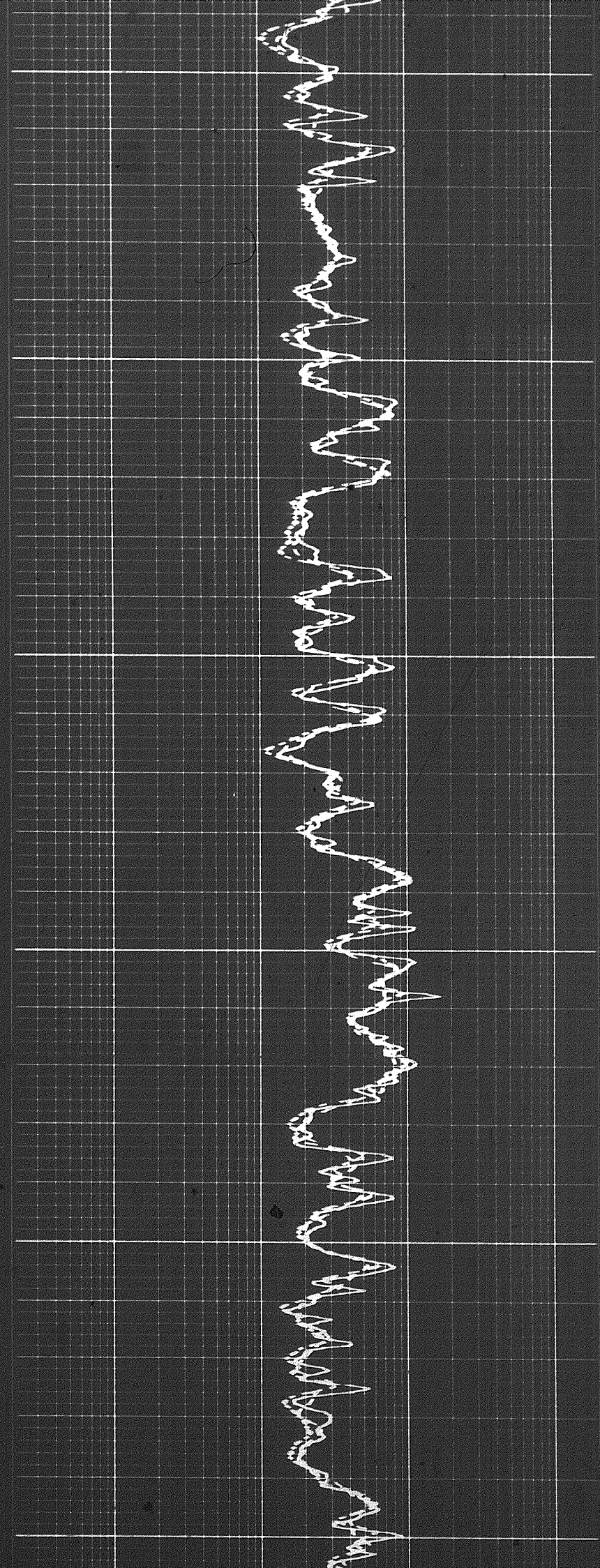

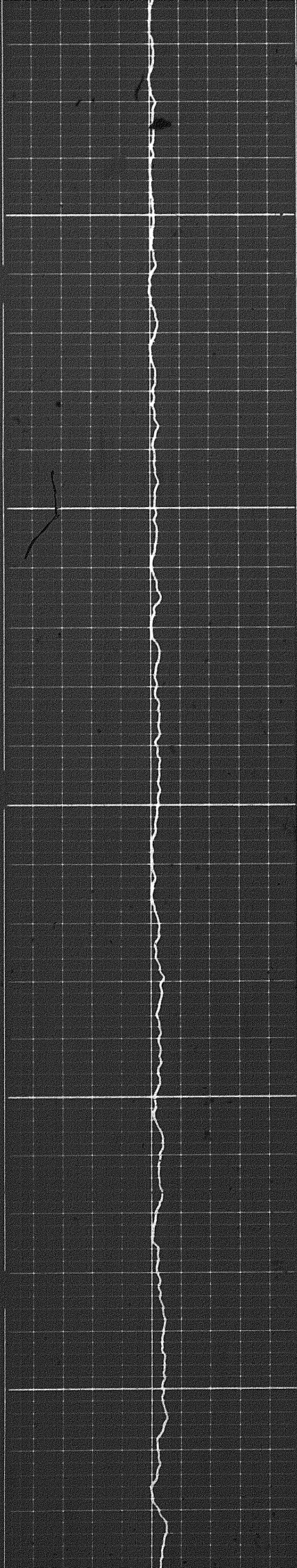

3600

3700

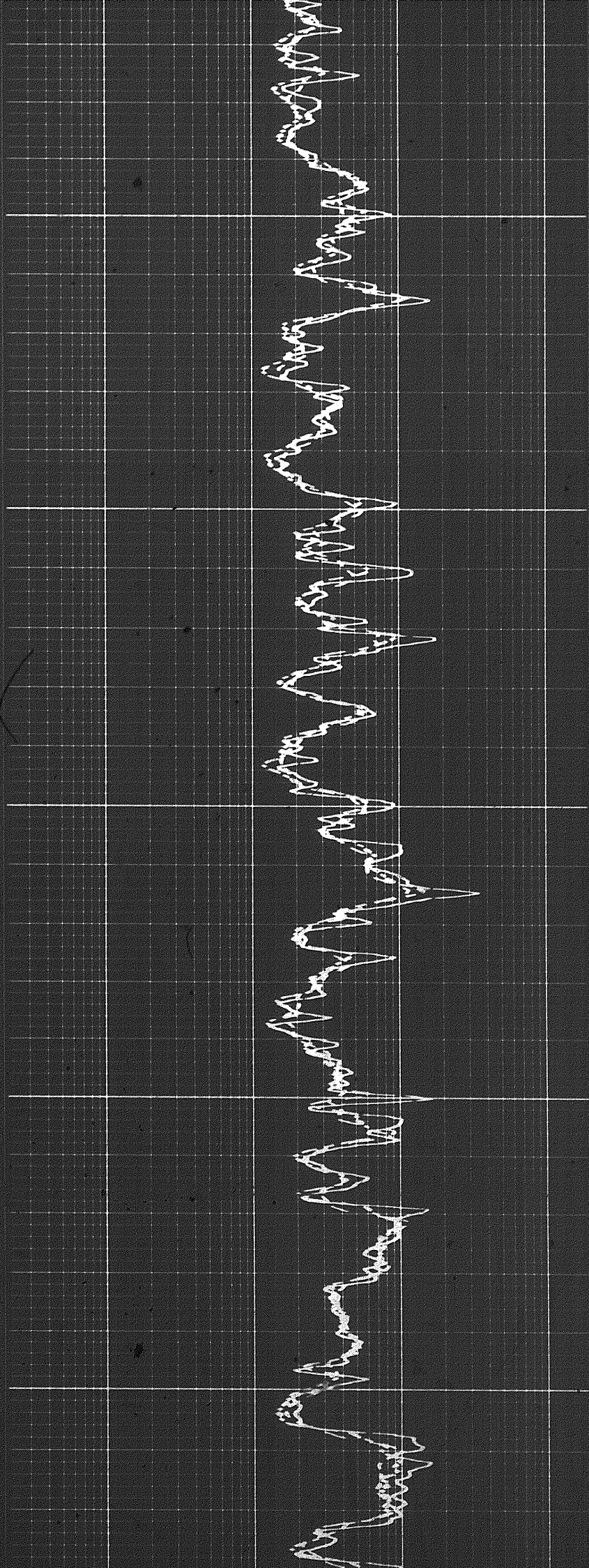

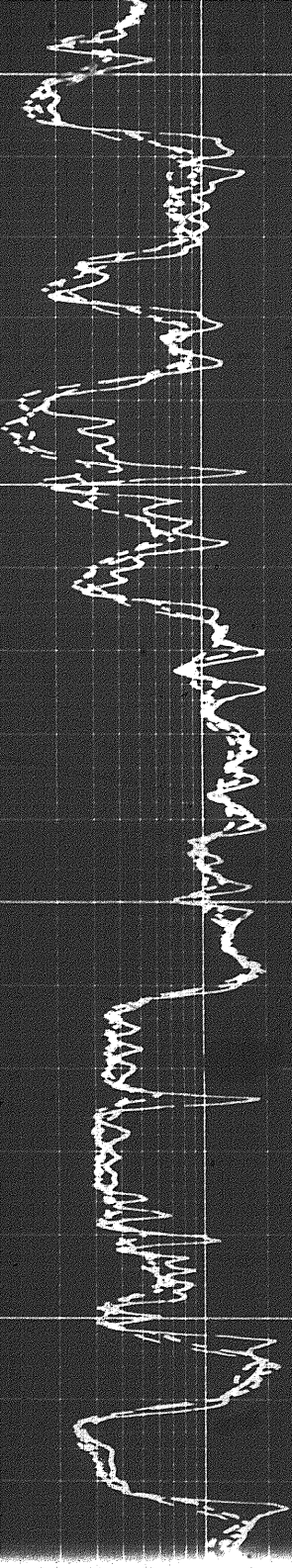

3800

3900

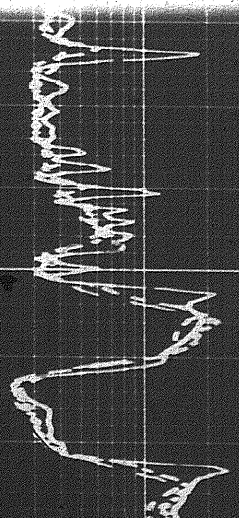
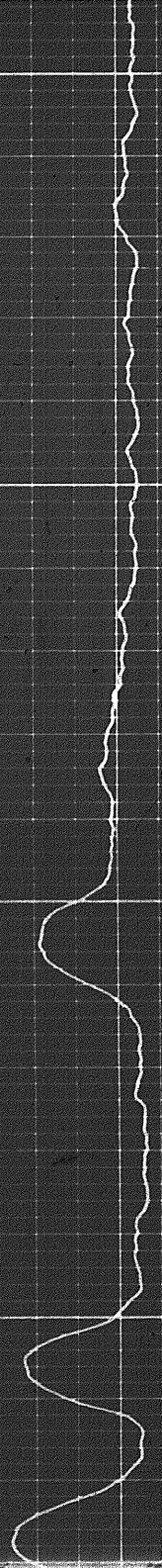

3900

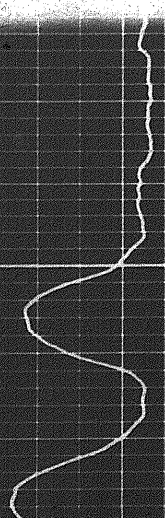

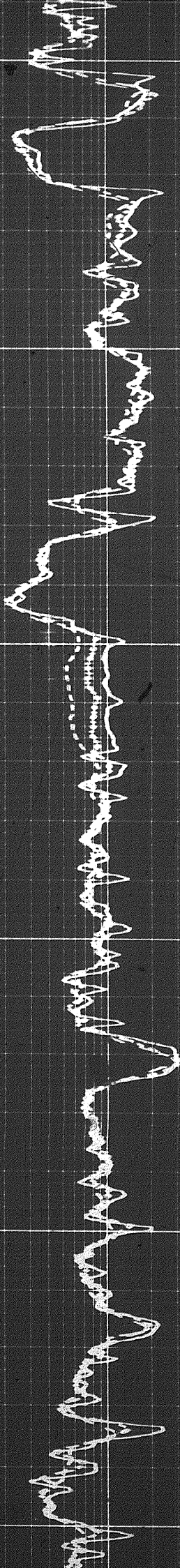

3900

4000

4100

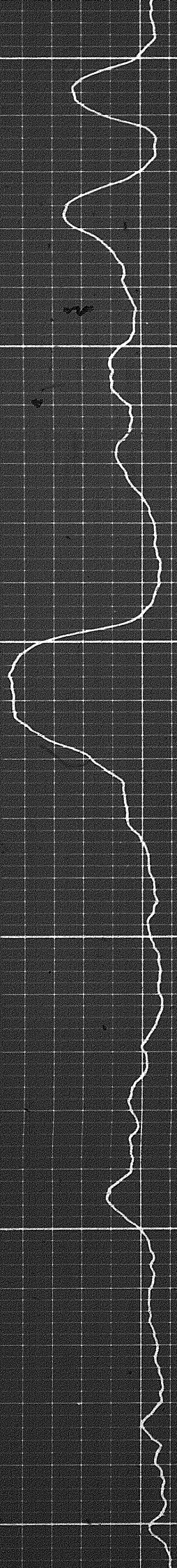

1104

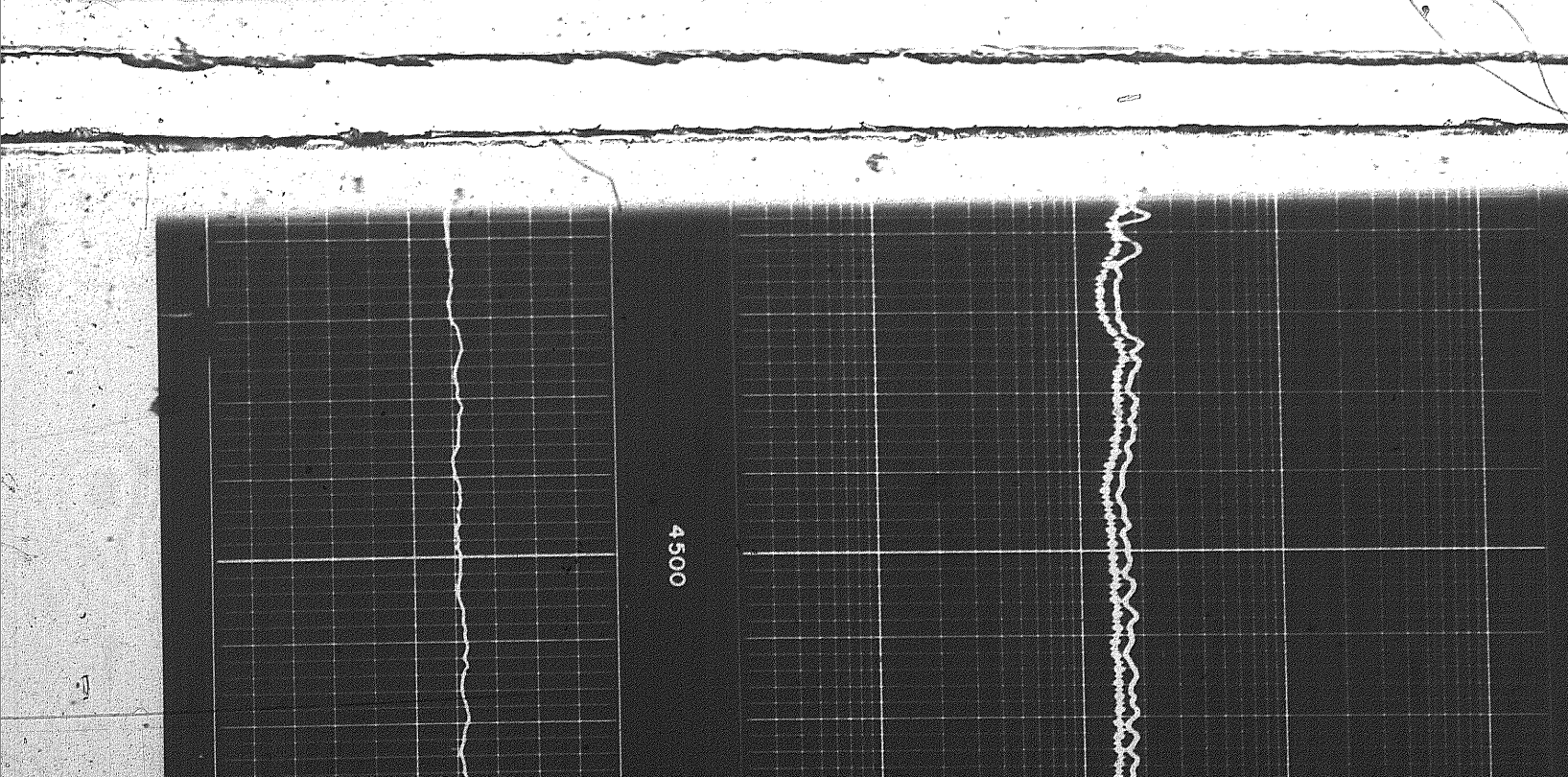
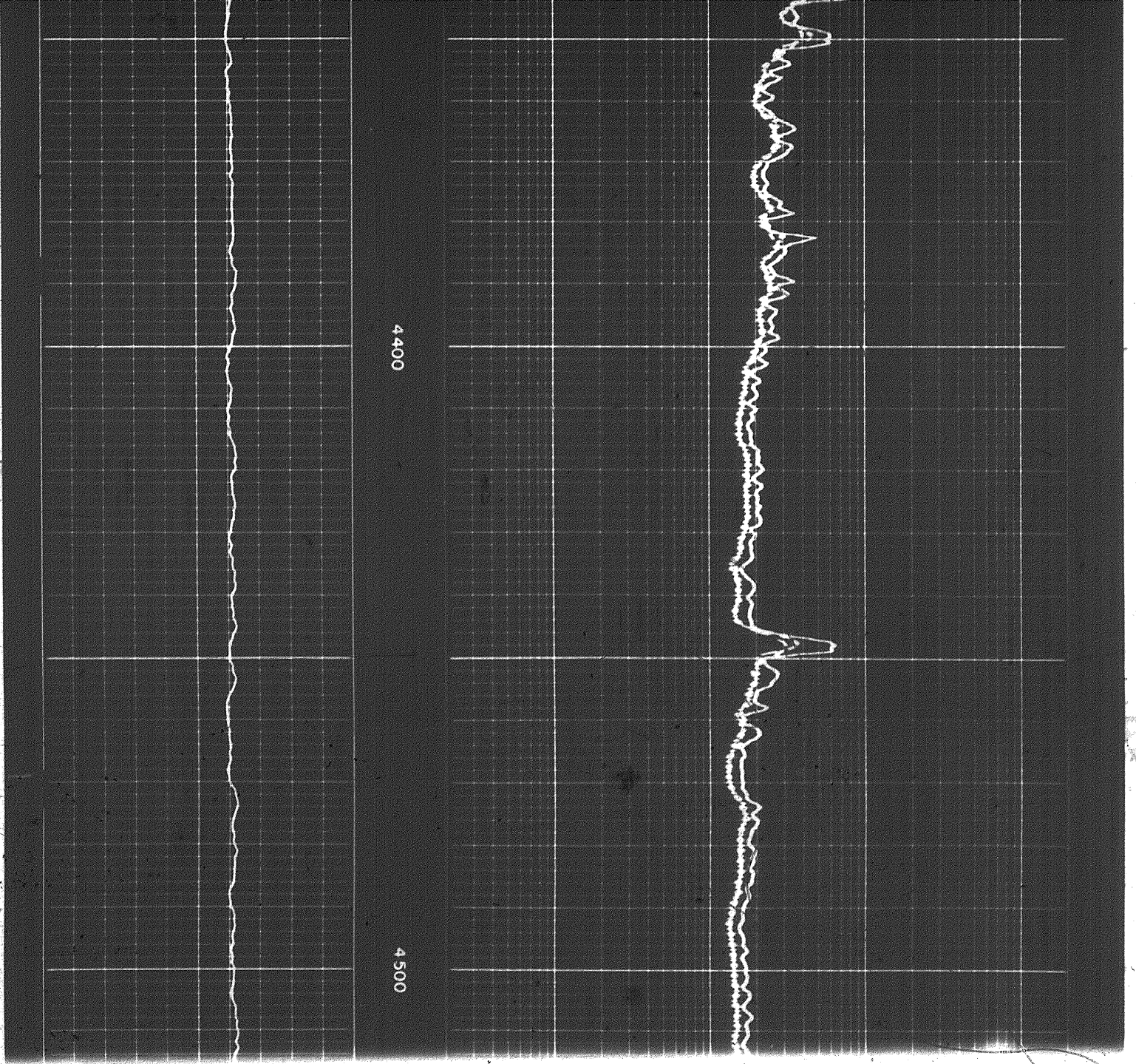



1902

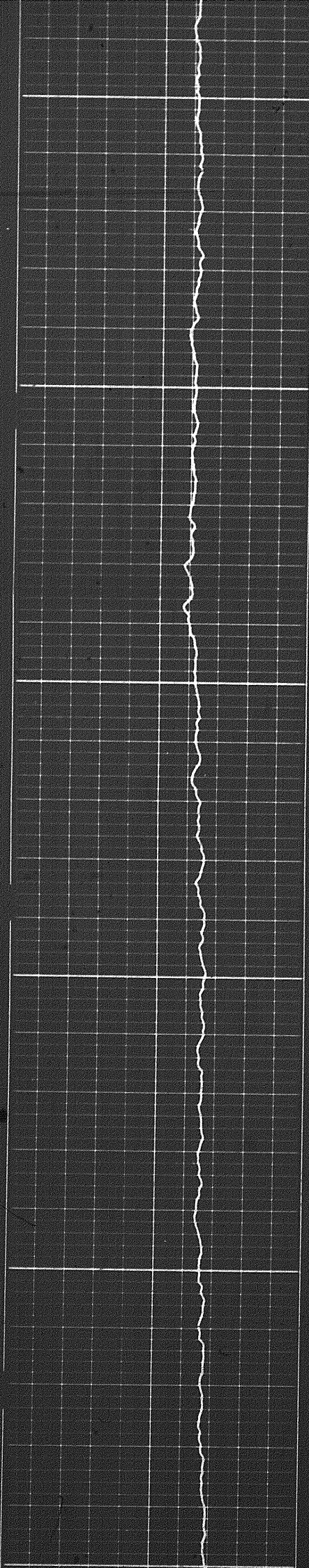

4500

4600

4700

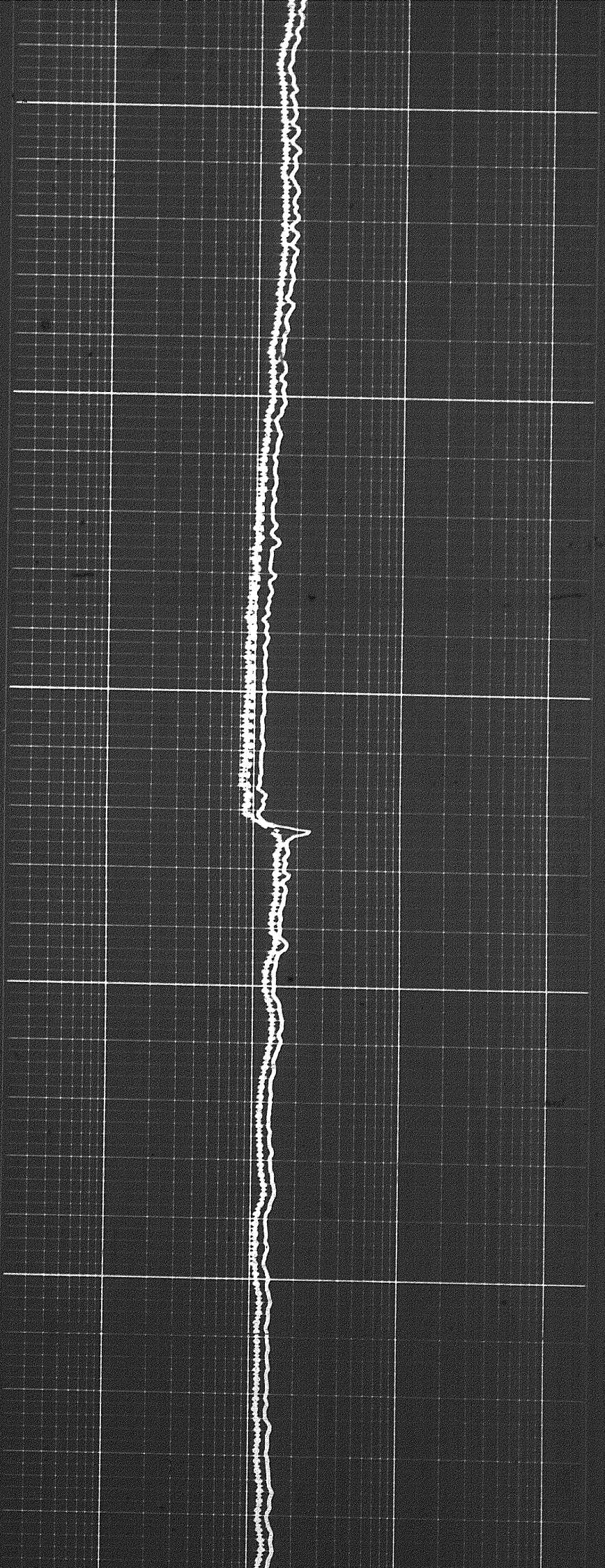

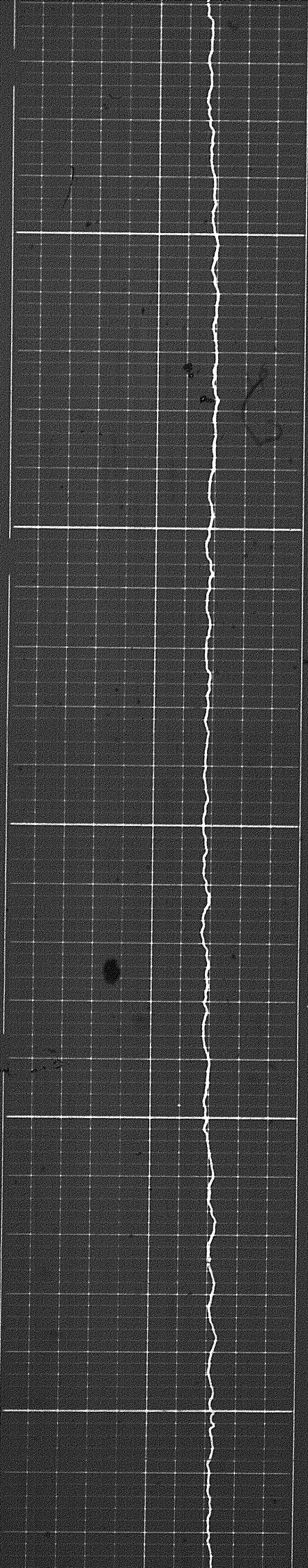

4800

4900

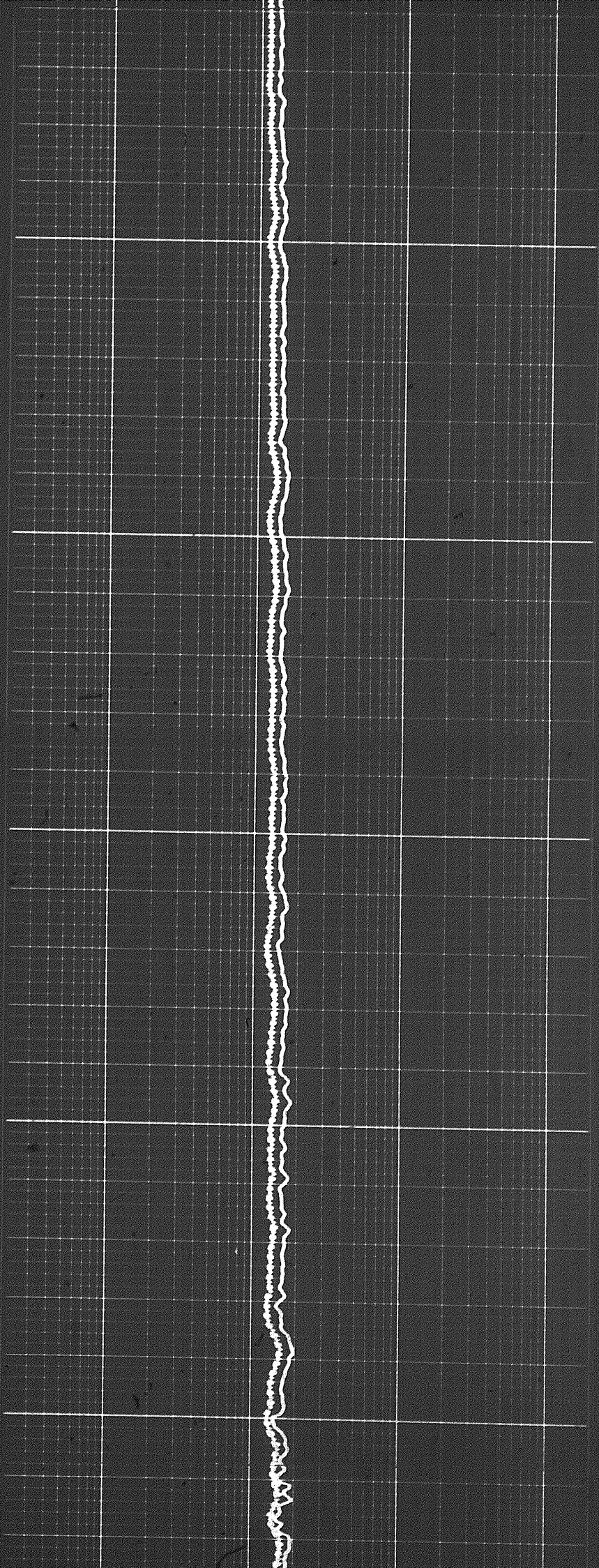

4900

5000

5100



1961

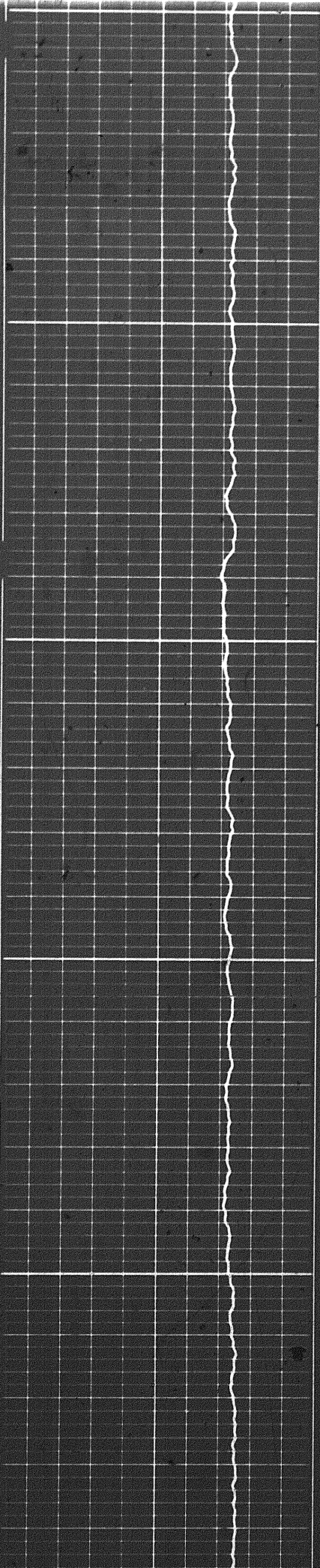

5100

5200

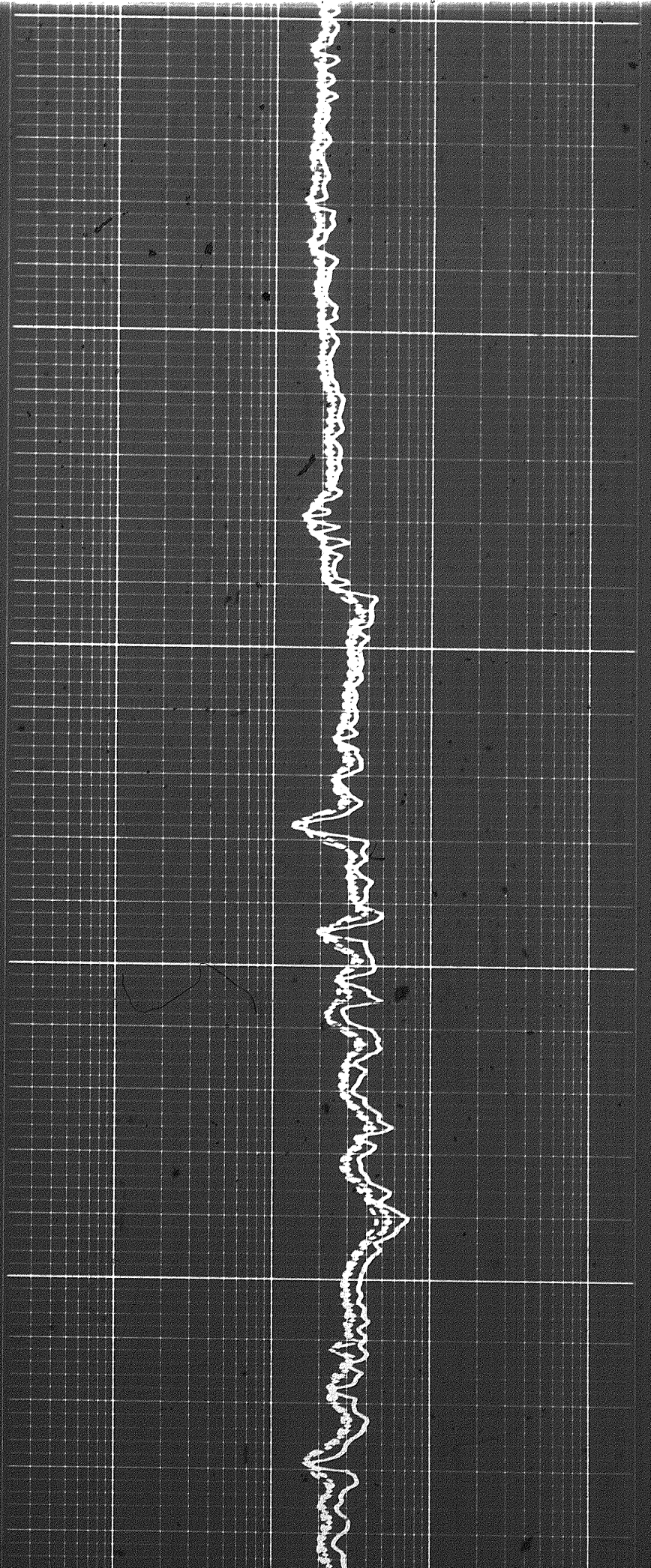

1961

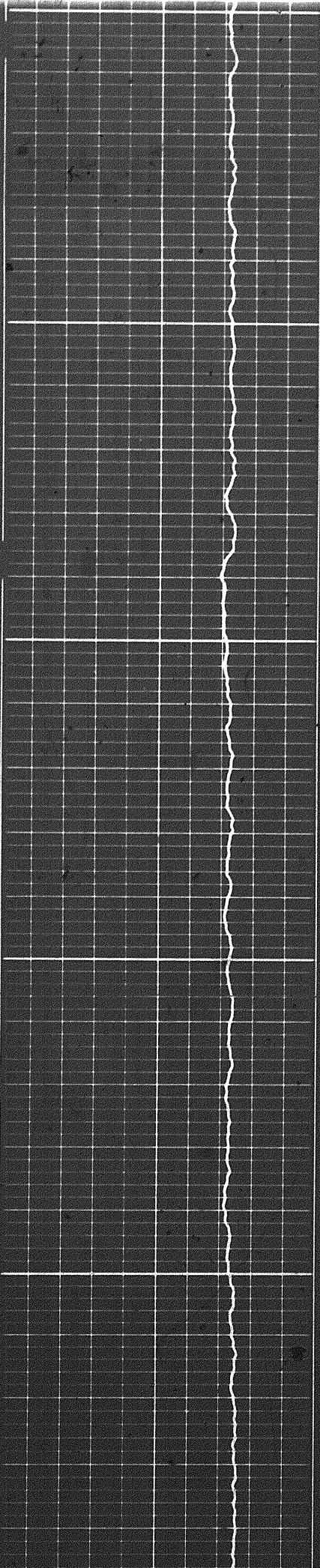

5100

5200

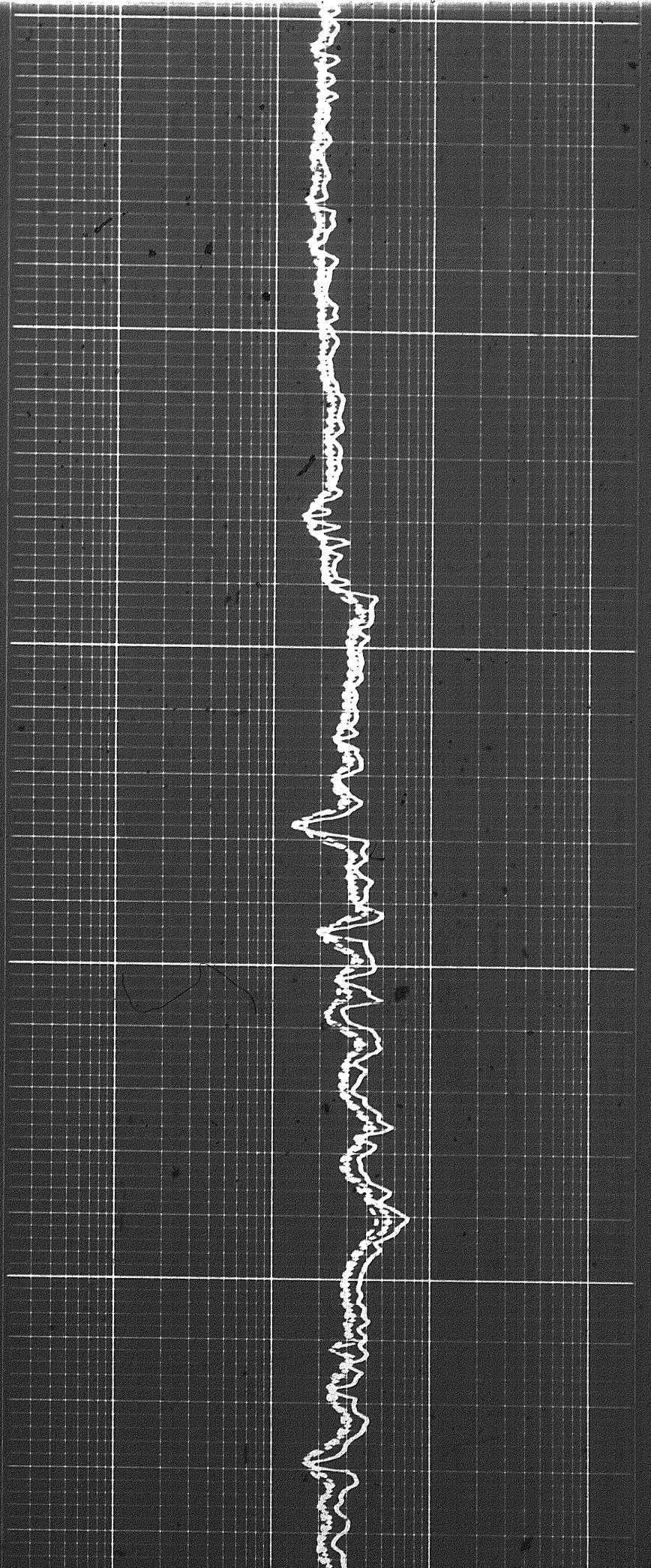

197

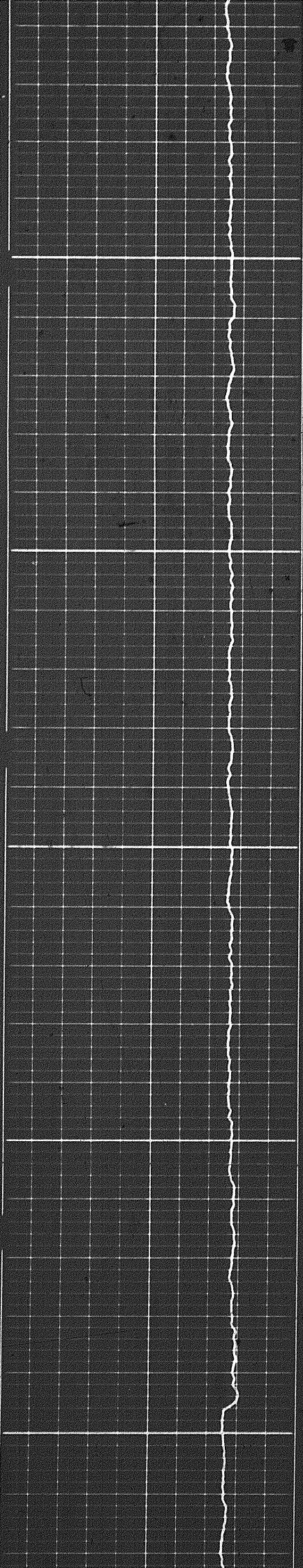

5300

5400

5500

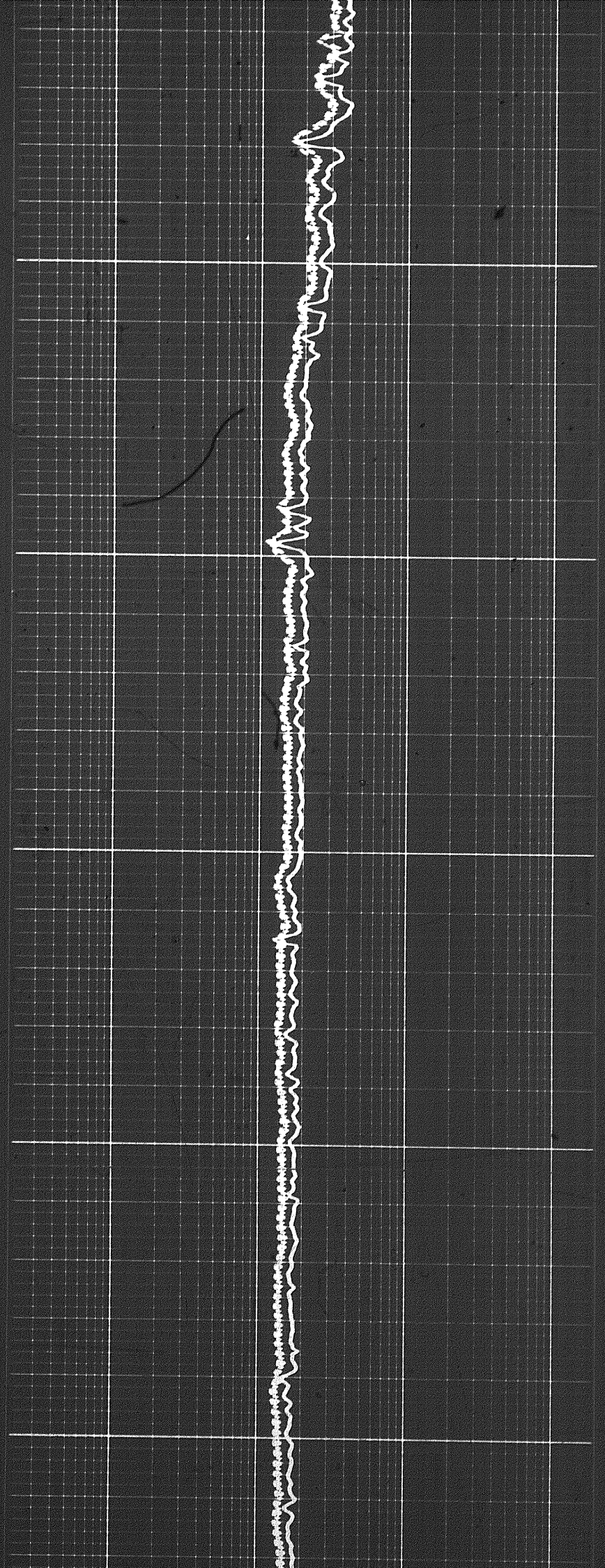

5600

5600

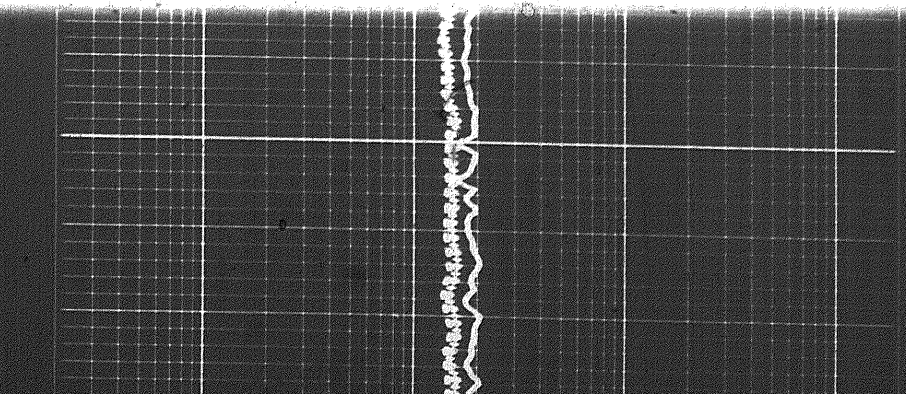
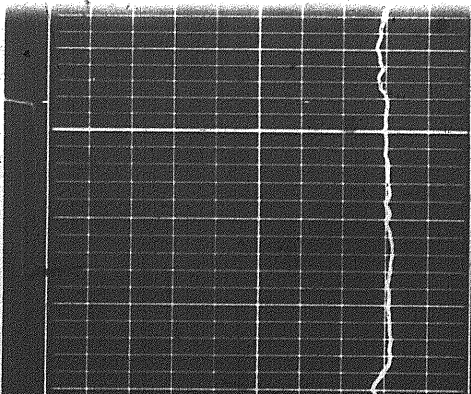
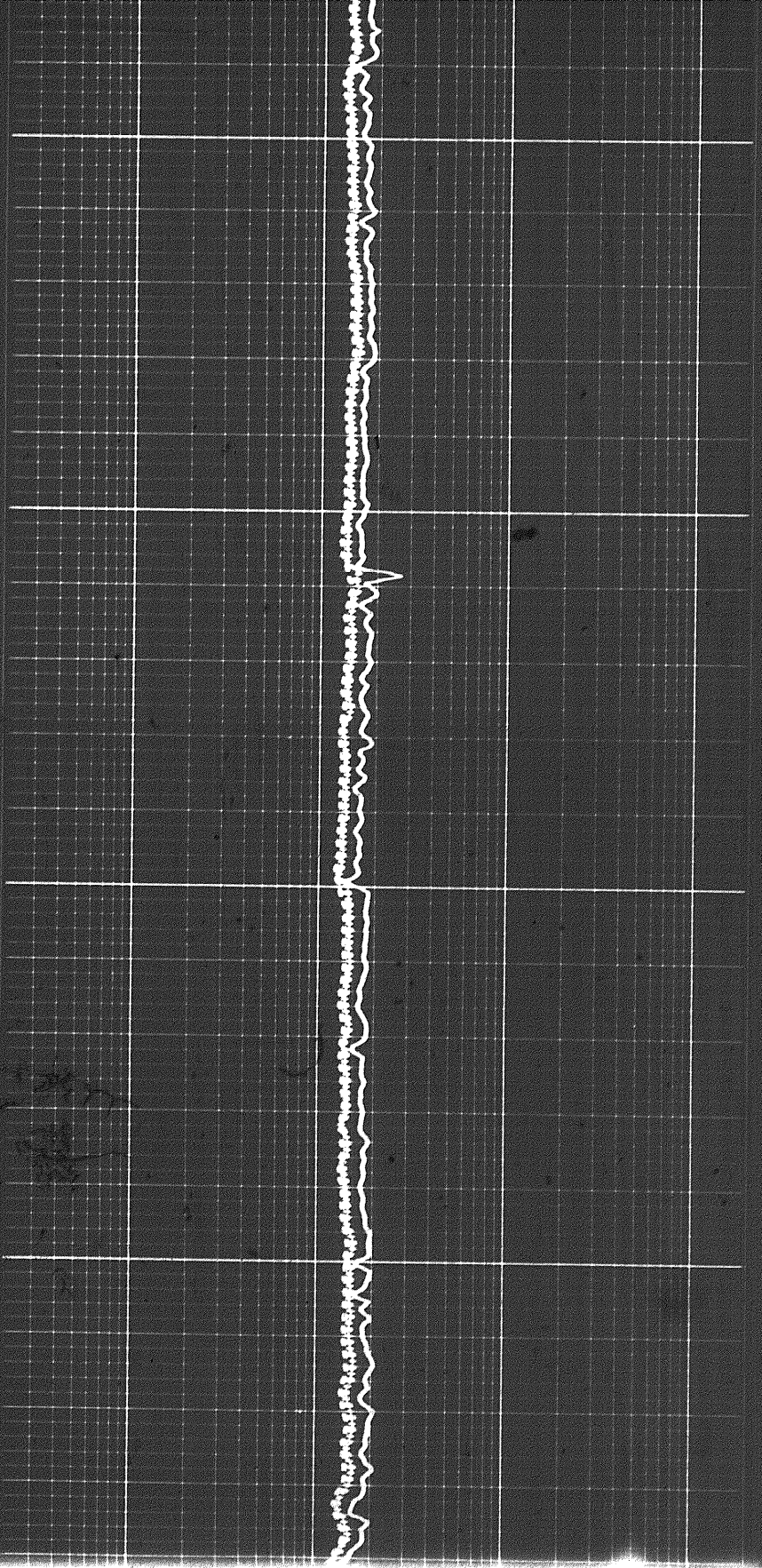
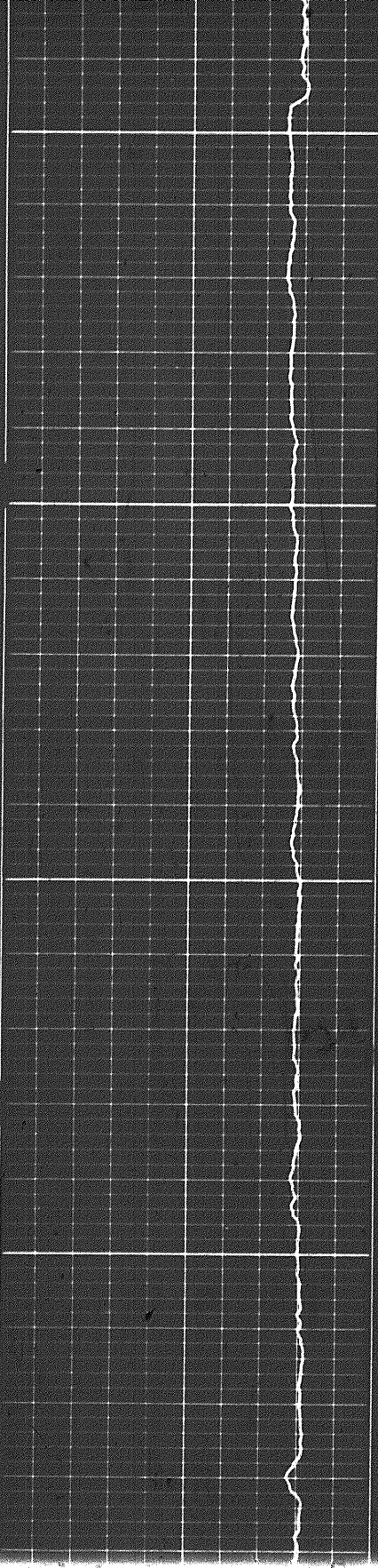

11  
A

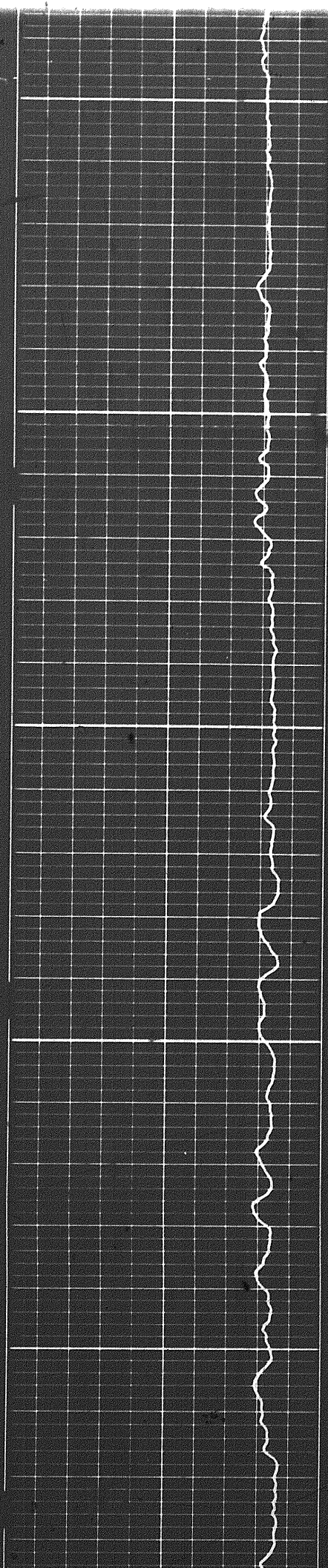

5700

5800

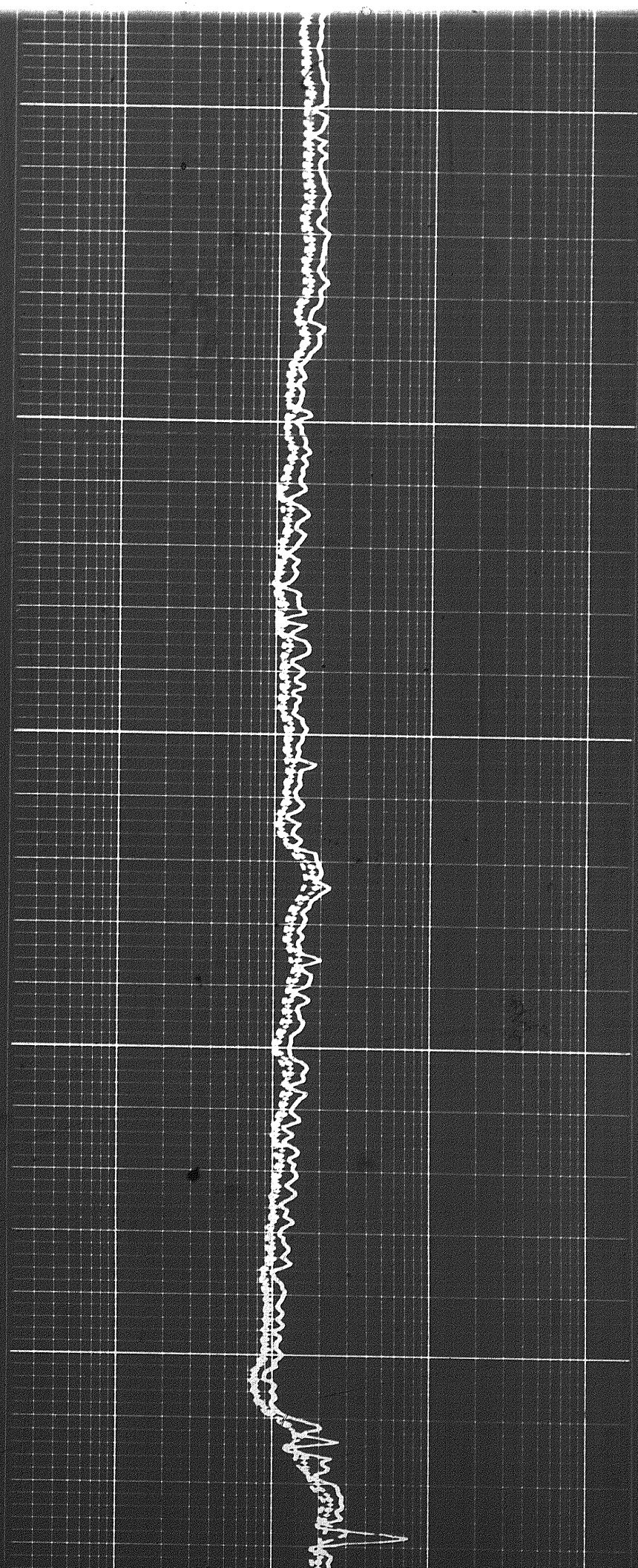



10

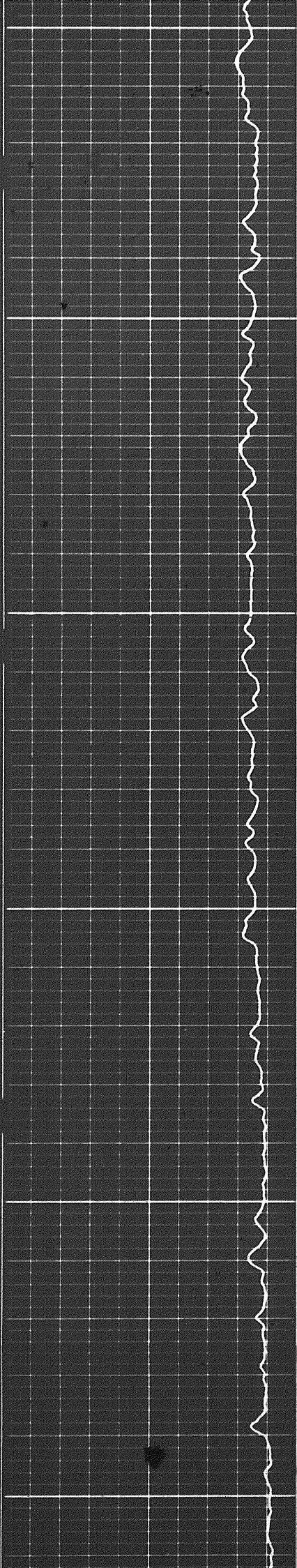

5900

6000

6100

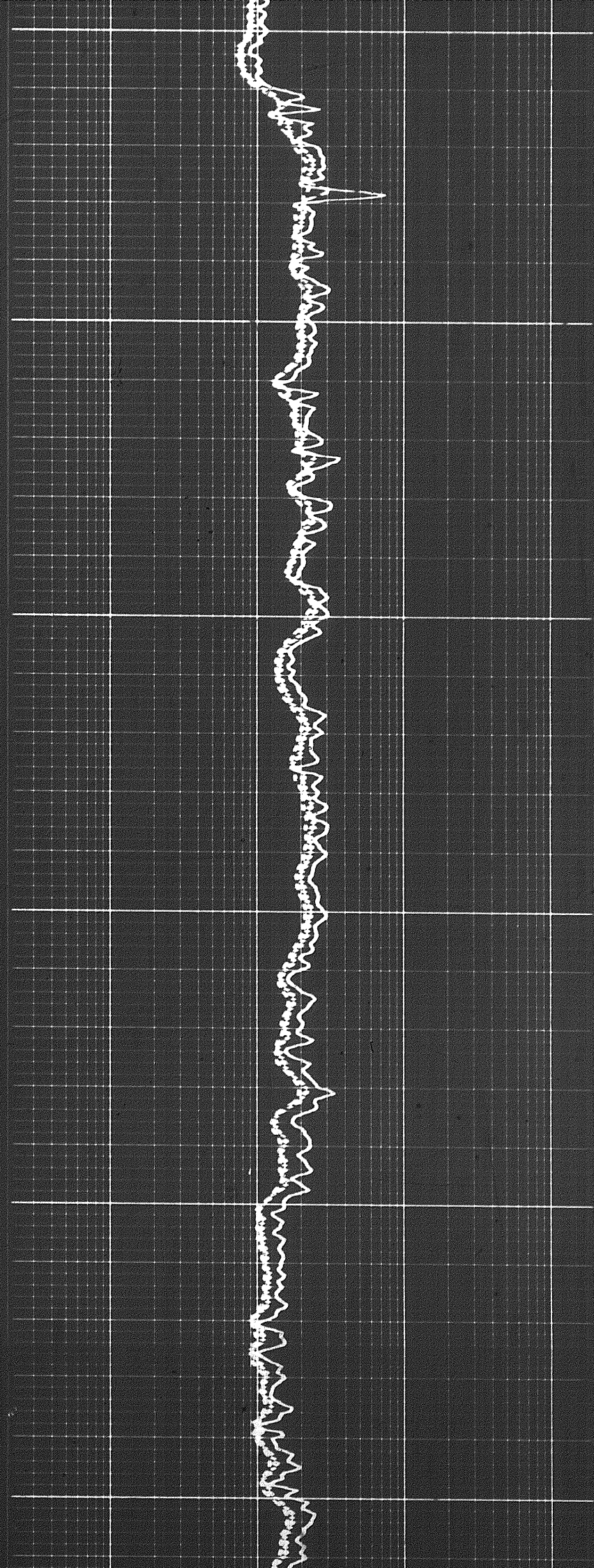

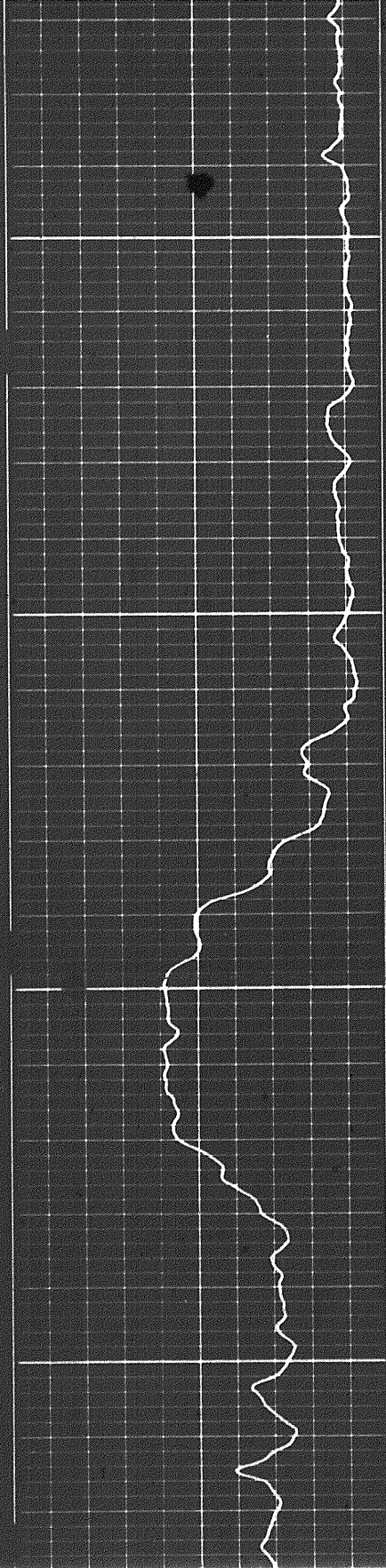

6100

6200

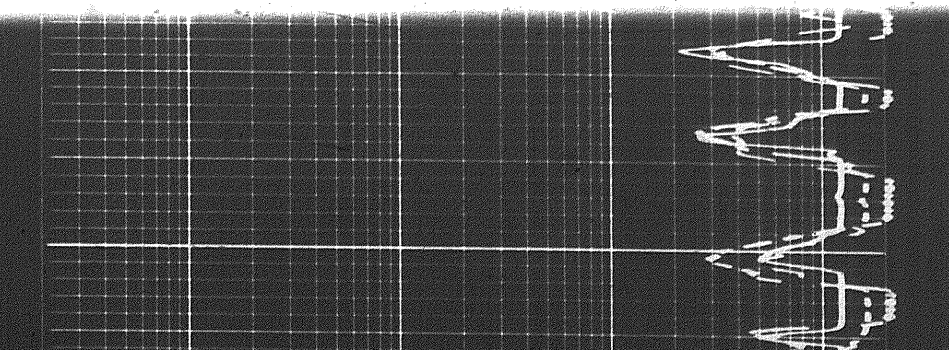
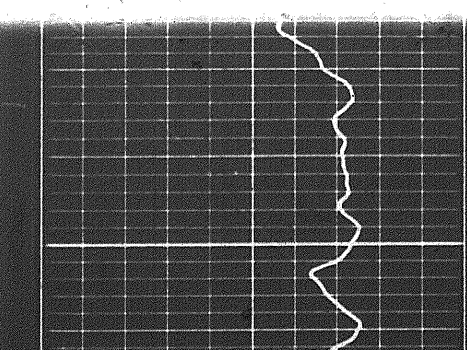
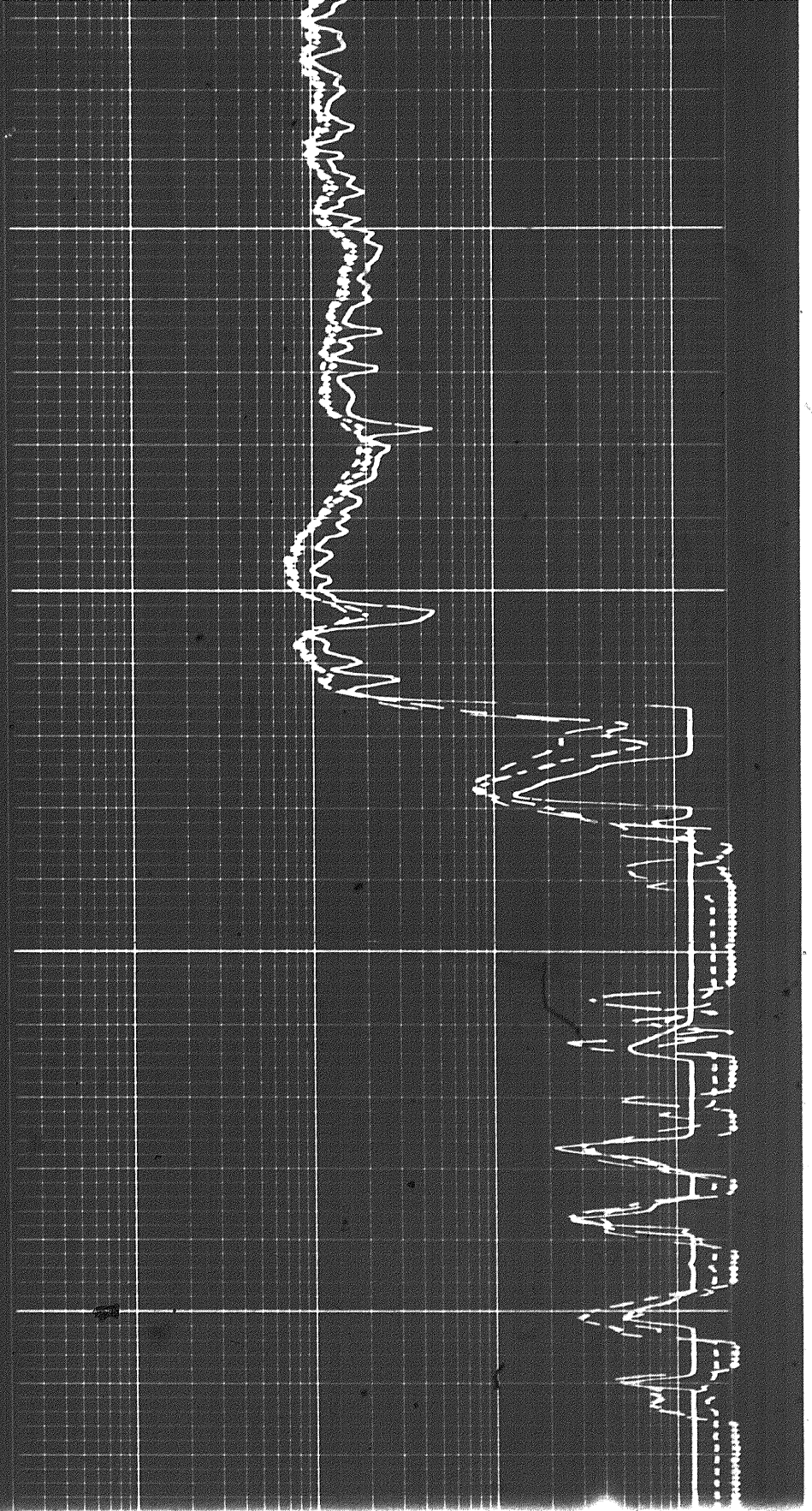

1.507

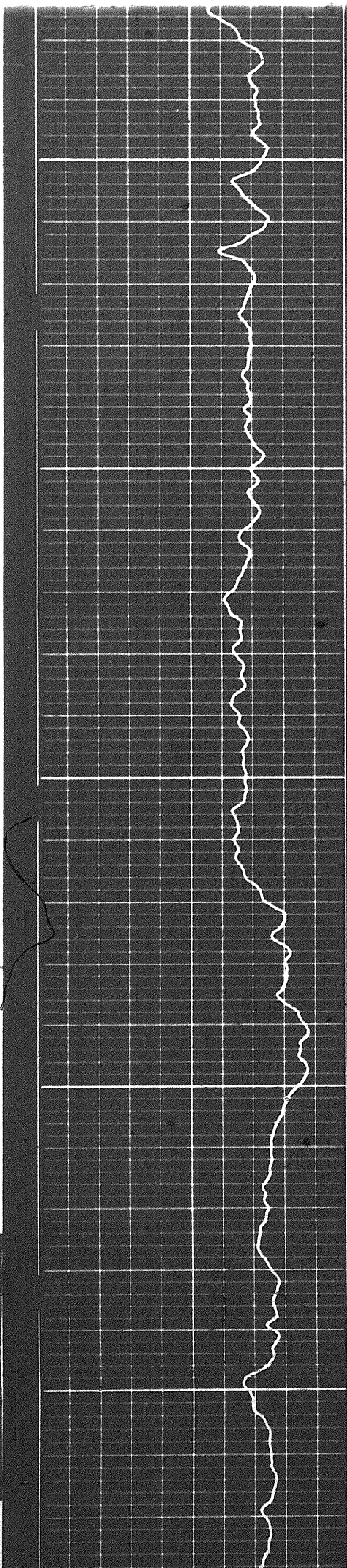

6300

6400

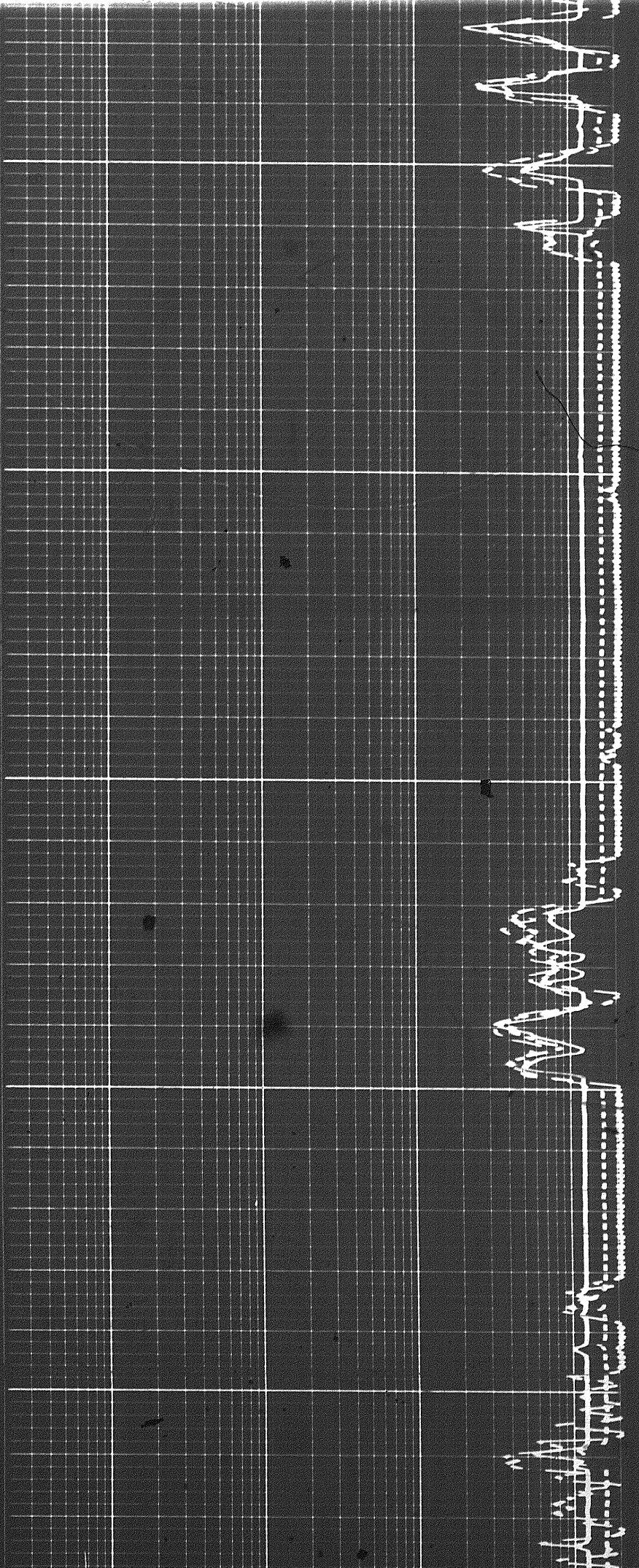

507

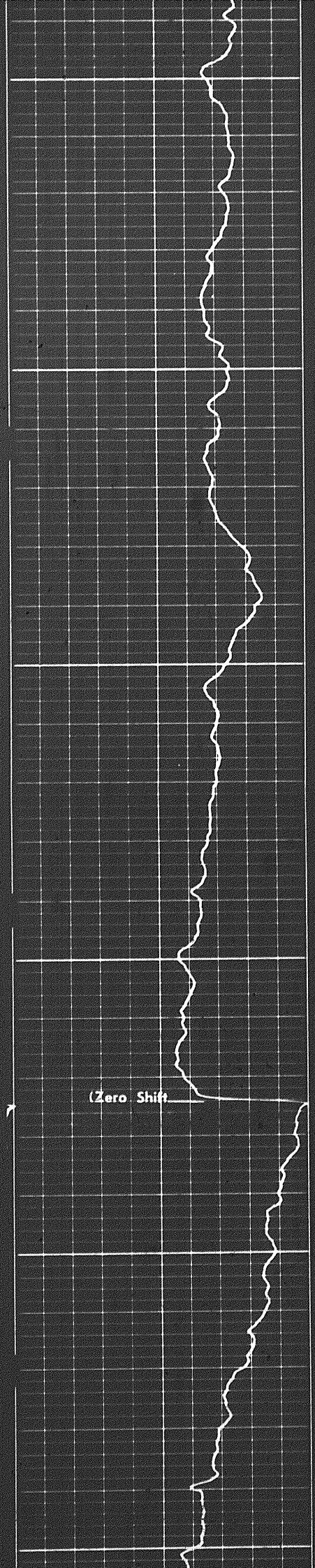

6500

6600

6700

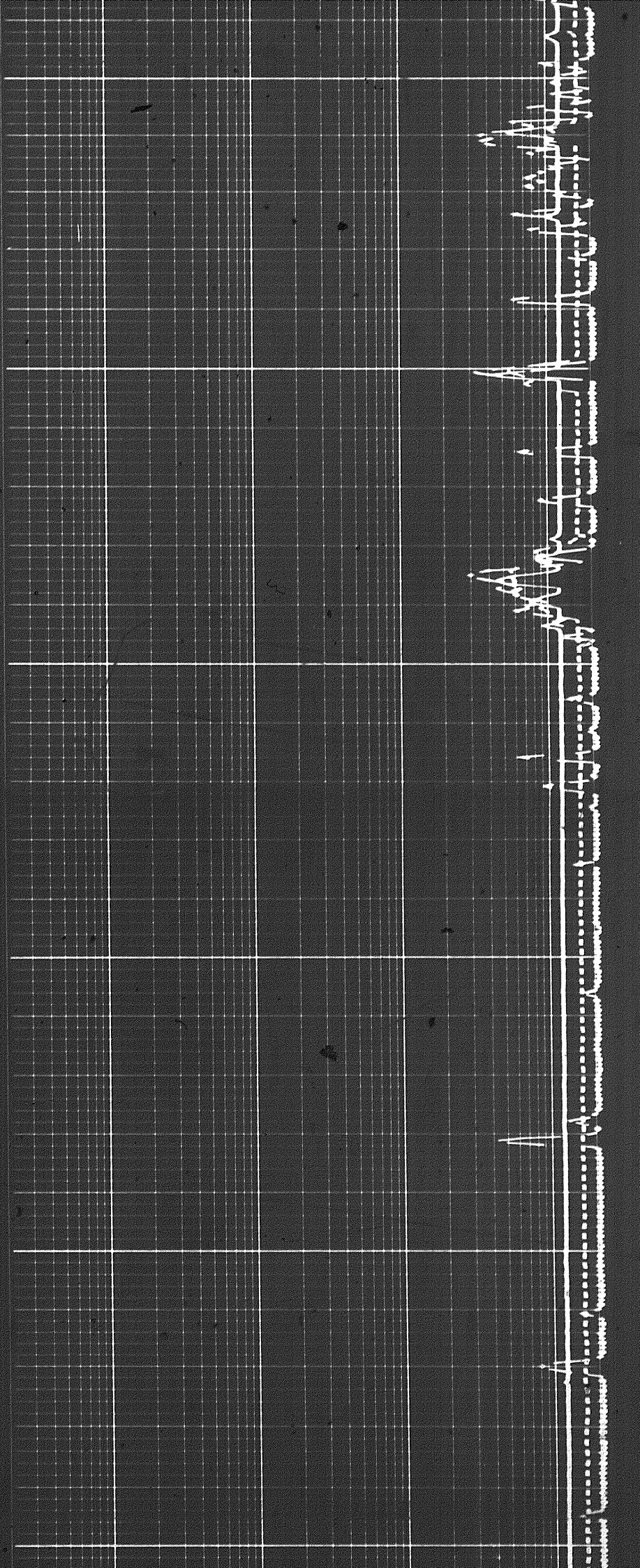

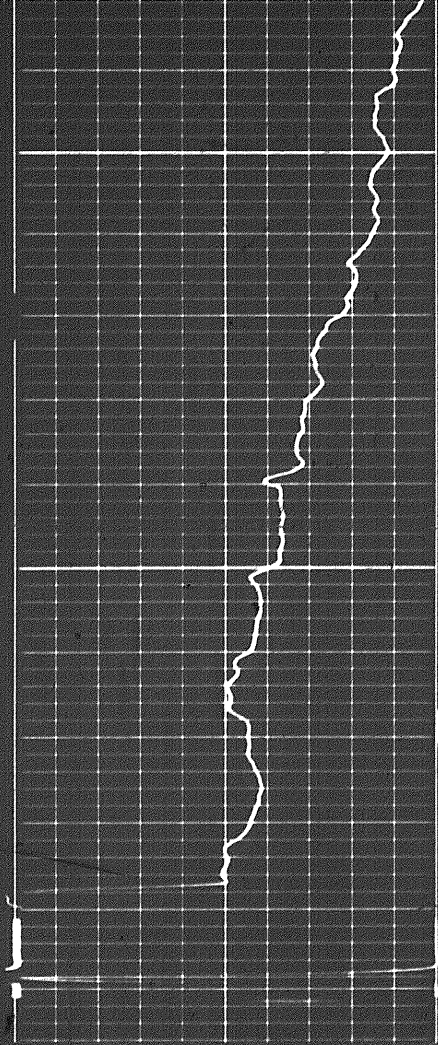

0079

FR

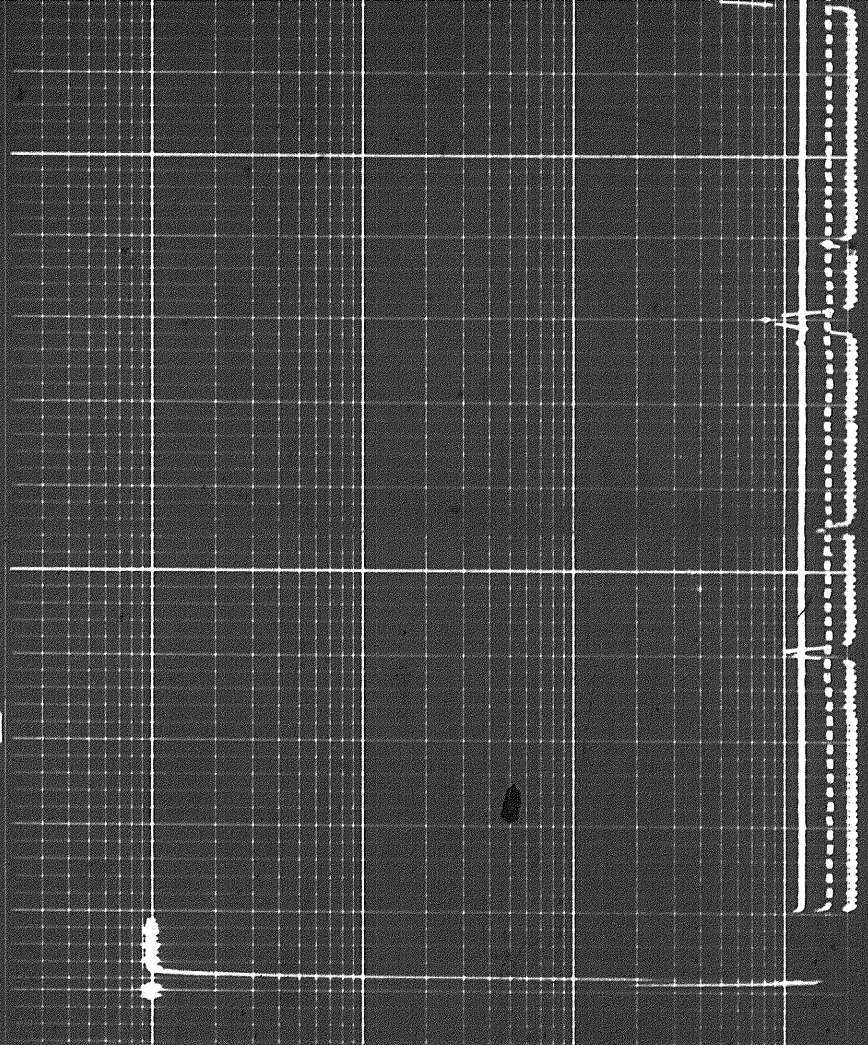

REPEAT SECTION

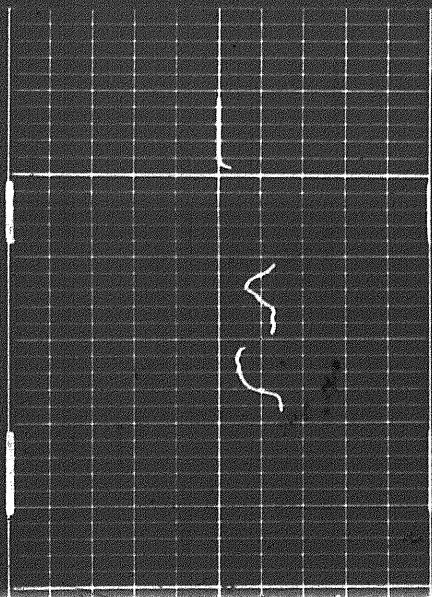

585

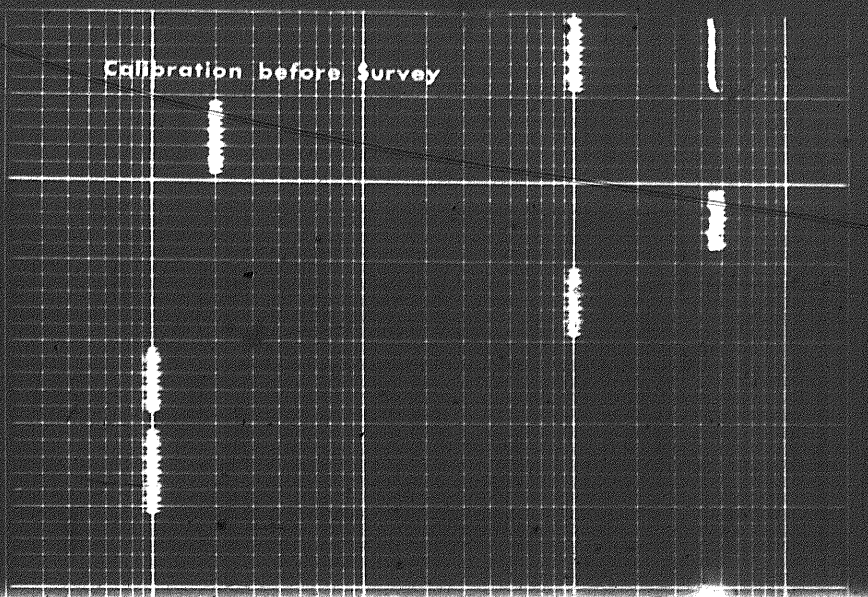

Calibration before survey

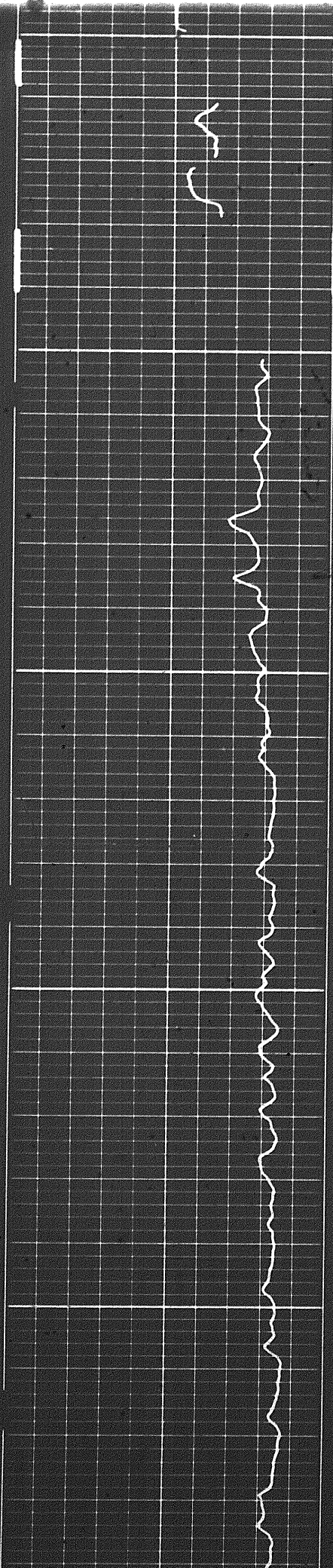

5800

5900

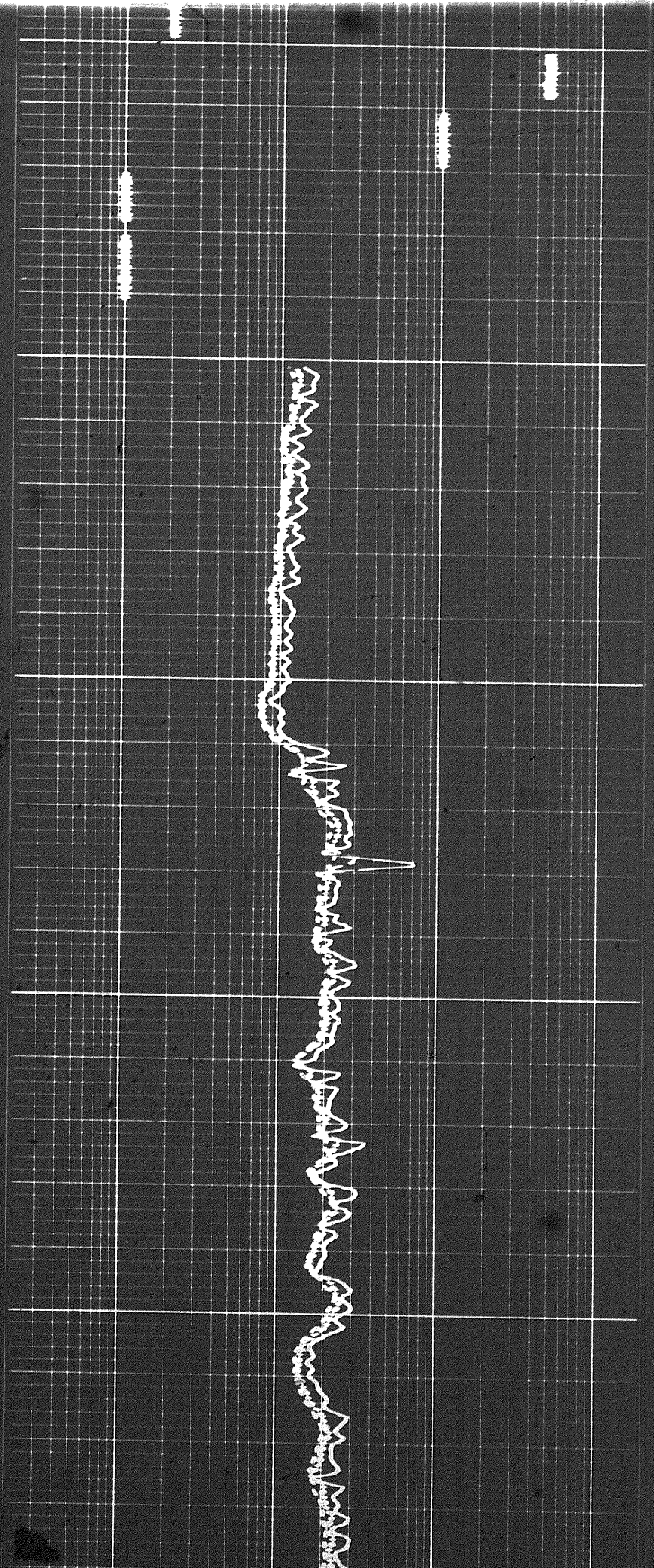

AK

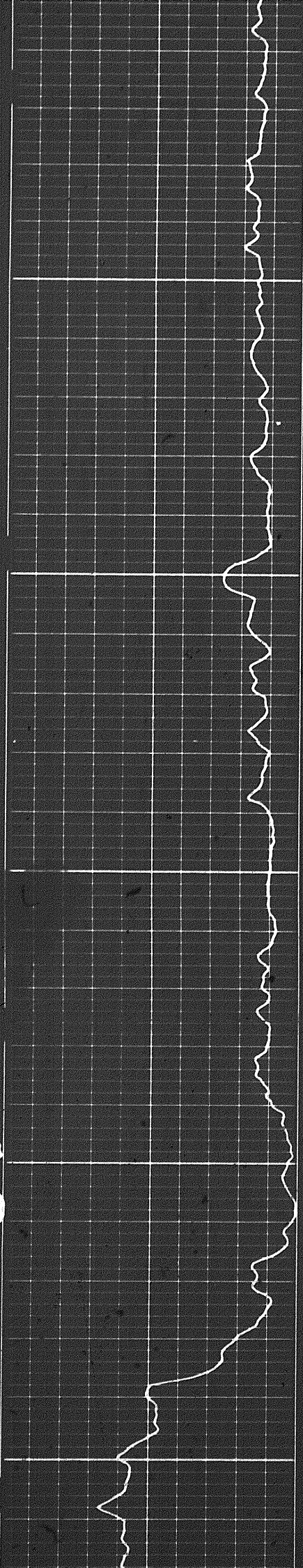

6000

2

6100

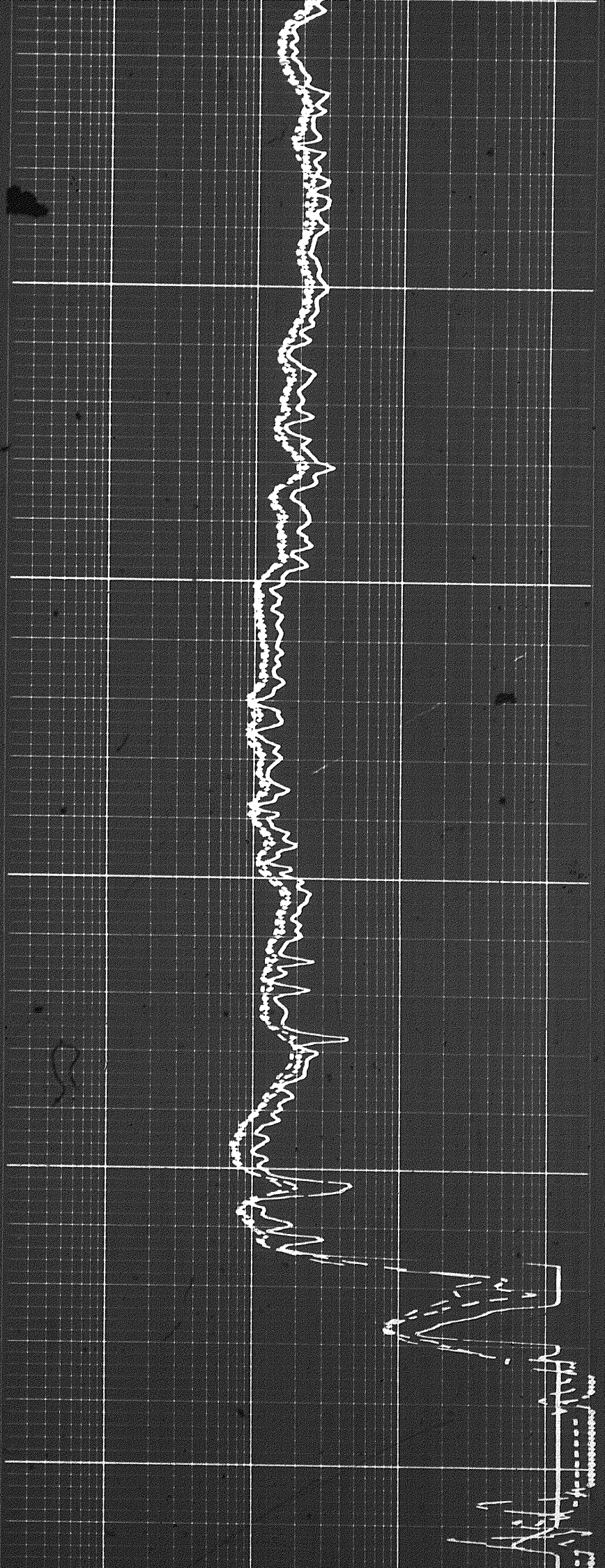

6200

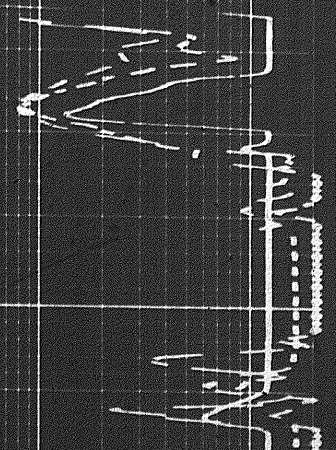

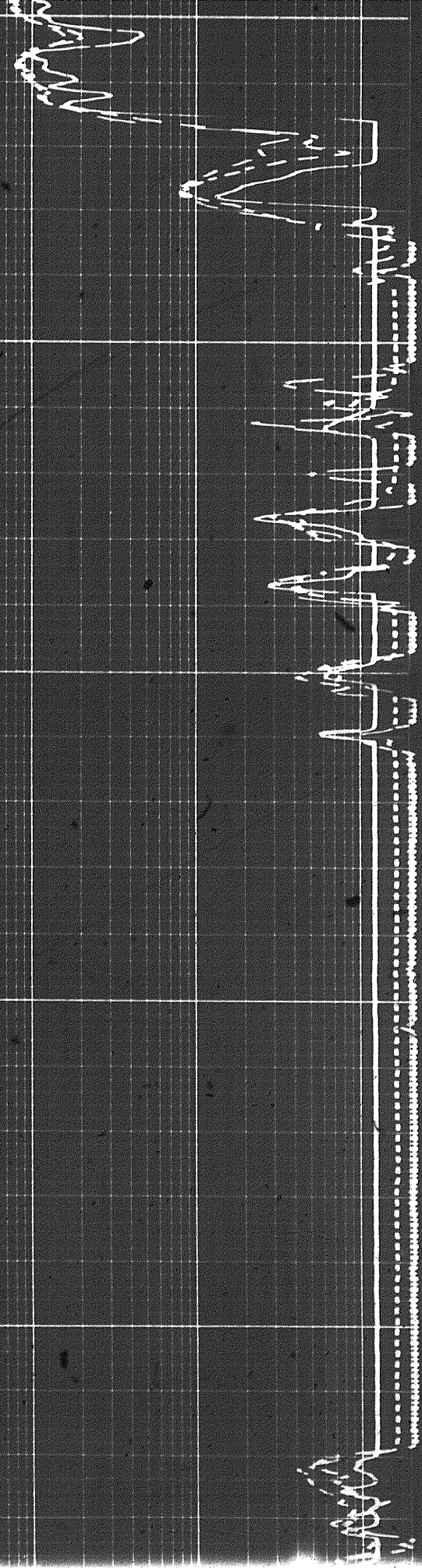

6200

6300

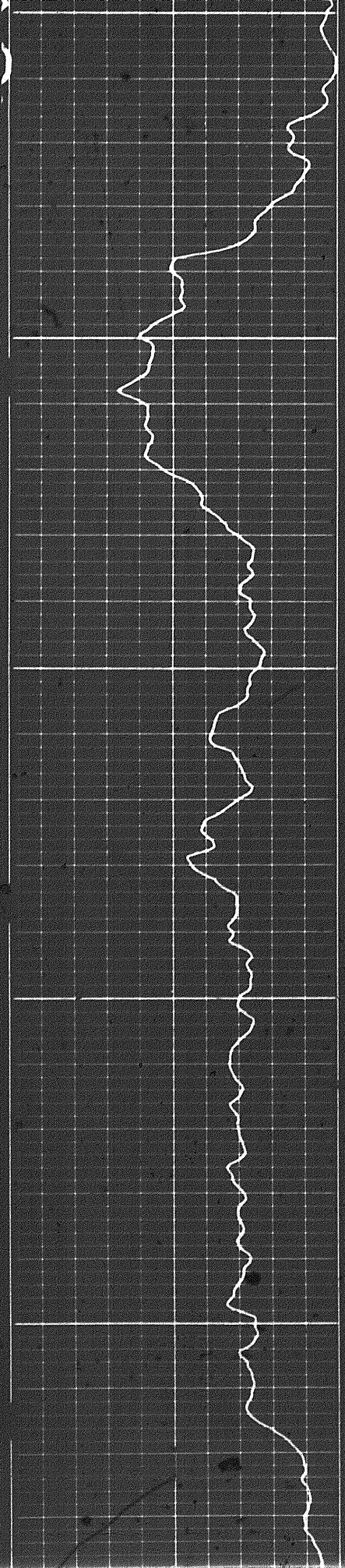



12814

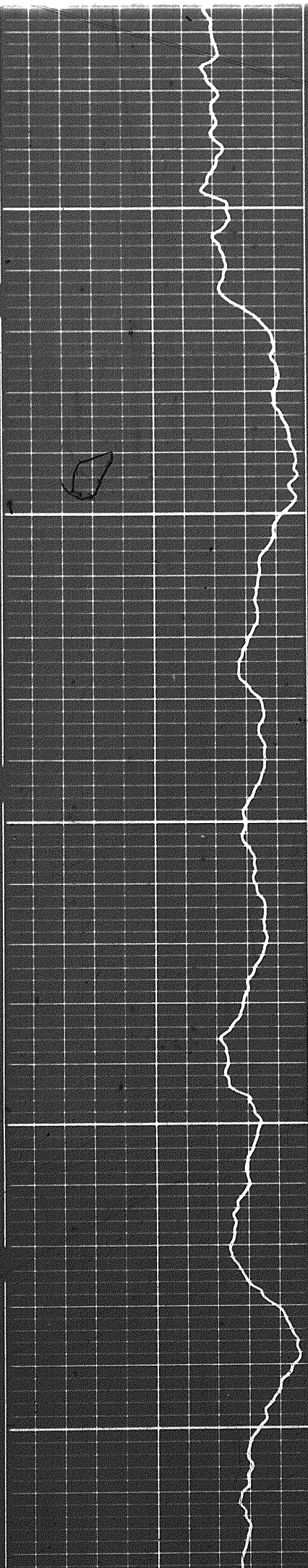

6400

6500

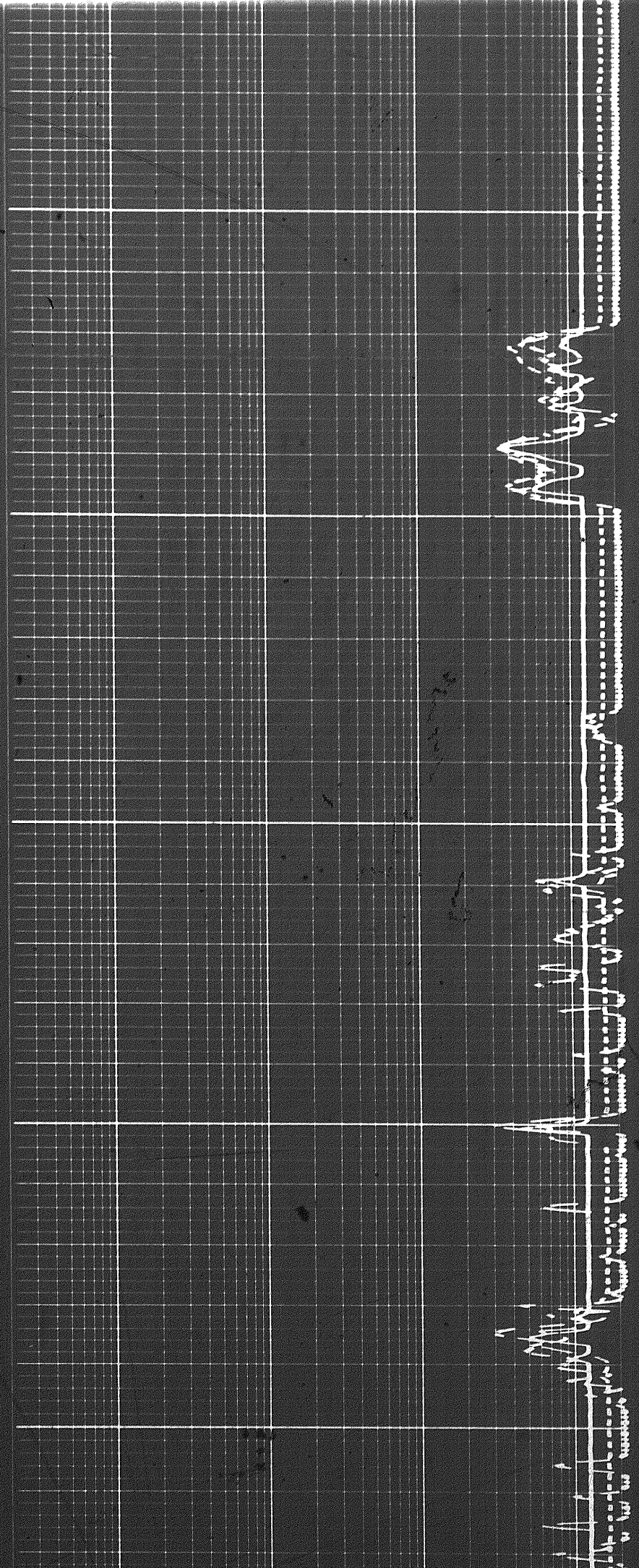

117

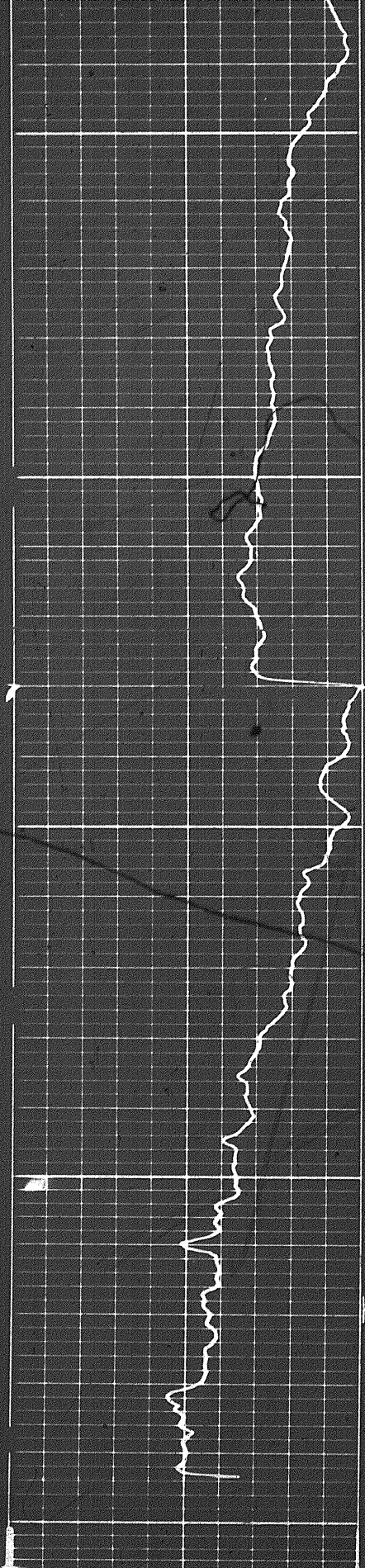

0099

6700

FR

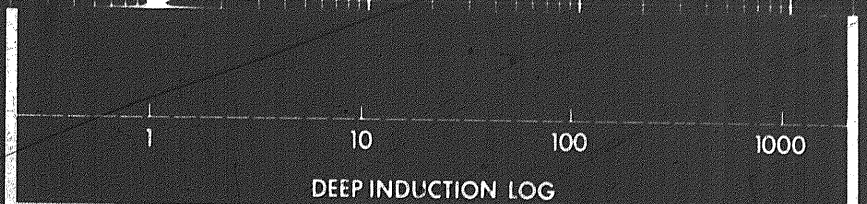
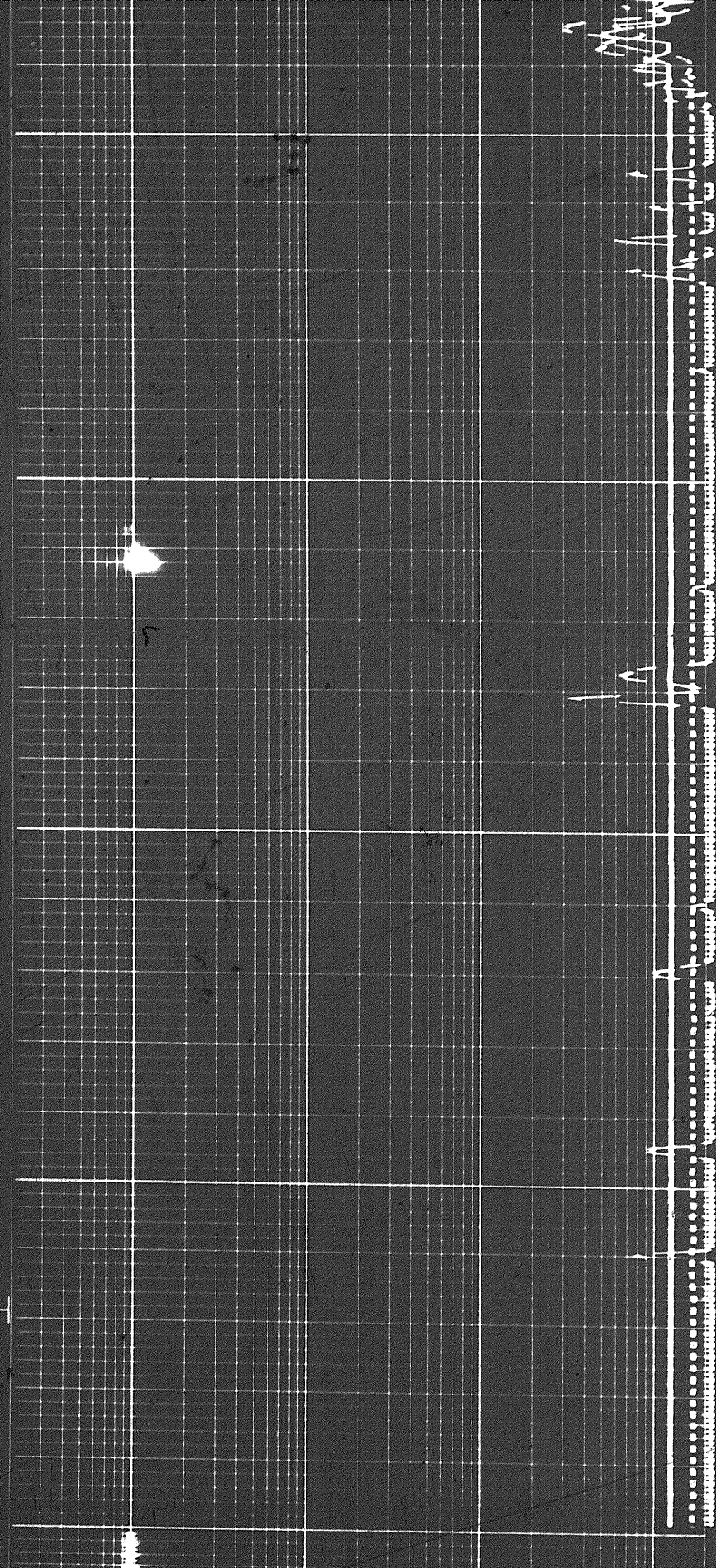

DEEP INDUCTION LOG



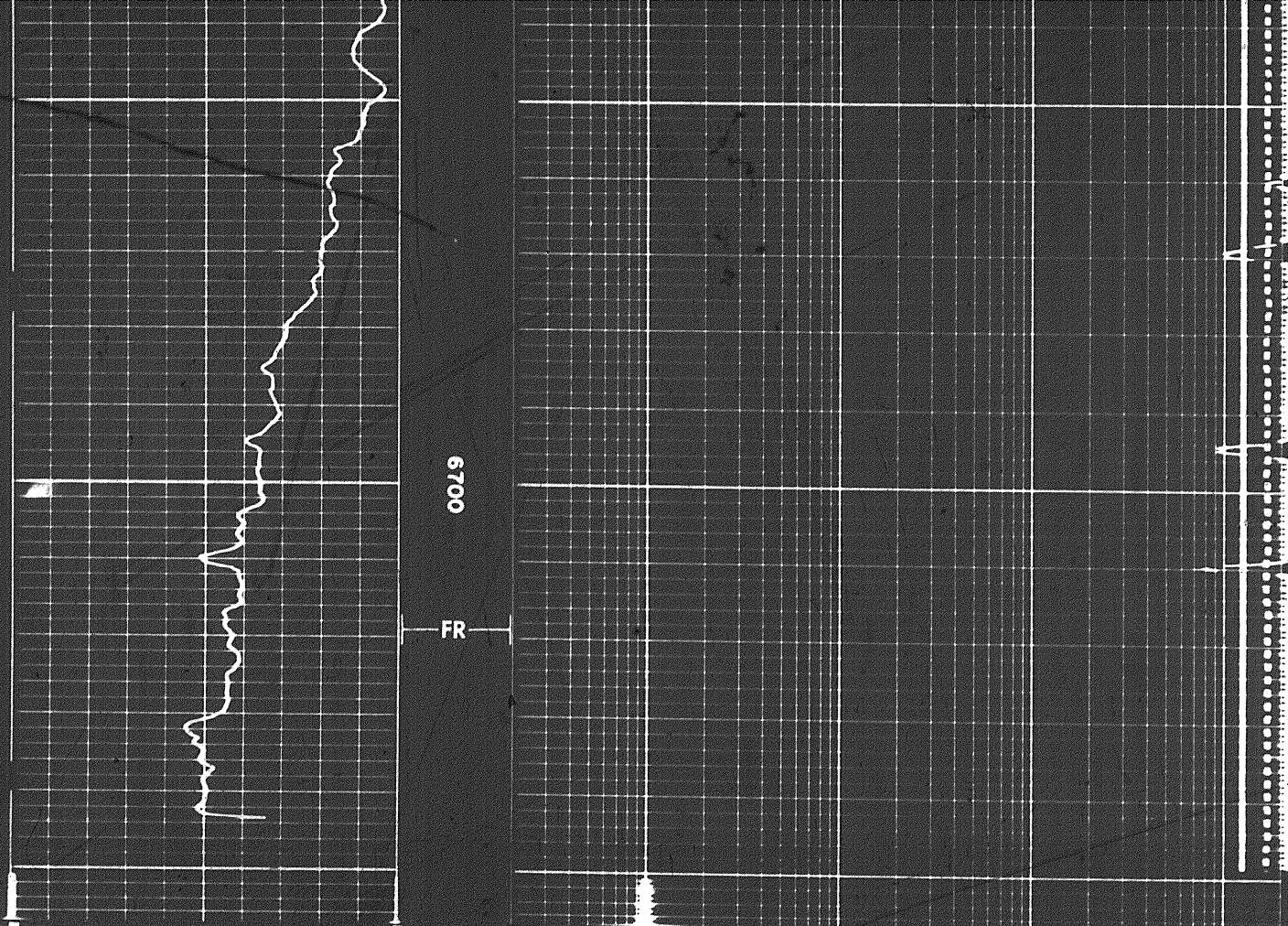

6700

FR

1 10 100 1000

DEEP INDUCTION LOG

1 10 100 1000

MEDIUM INDUCTION LOG

1 10 100 1000

LATEROLOG-8

SPONTANEOUS-POTENTIAL  
millivolts

DEPTHS

RESISTIVITY  
ohms m/m

Speed in FPM

10

COMPANY CHEVRON STANDARD LIMITED

WELL CHEVRON SOBC WM E PORCUPINE YT F-18

FIELD PROVINCE YUKON TERRITORIES

