

Schlumberger

COMPENSATED NEUTRON-FORMATION DENSITY

PROVINCE YUKON TERRITORY
 FIELD COLUMBIA GAS ET AL
 WELL KONTANELEE YT, H-38
 COMPANY COLUMBIA GAS DEVELOPMENT OF CANADA LTD.

PROVINCE YUKON TERRITORY
 LOCATION 60° 07' 16" N LAT
 124° 06' 03" W LONG
 FIELD *Marked for Top*
 WELL COLUMBIA GAS ET AL KONTANELEE
 COMPANY COLUMBIA GAS DEVELOPMENT OF CANADA LTD.
 Permanent Datum RL Elev. 2225
 Log Measured From KB 25 R Above Perm. Datum
 Other Services BHC-GR
 DIL
 ELEV. KB 2250
 CL 2225
 CR

Date	10 SEPT 77
Run No.	TWO
First Reading	10804
Last Reading	3020
Feet Measured	7784
Depth Reached	10805
Bottom Driller	10850
Cip. SOC	3020
Cip. Driller	3021
Mud Nature	KCL
Dens. Visc.	9.7 40
Mud pH	10.0
Water Loss	53.6
Res.	6.27 65
Ref.	6.19 63
• BHT	270 7
• Rmc	0.321 63
• ppm-Cl	
Bit Size	12 1/4"
Equipment Type	CNT-A, PGT-E
Op. Rig Time	8 HRS
Tool No.	OSU-C-339 FRONT
Recorded By	NICKERSON
Witness	DORTCH

REMARKS
 Drilling Stopped 0845 / 7th ; Circulation Stopped 2345 / 7th ; Tool on Bottom 1745 / 10th ; 1st Run Service Order # 20085
 B.H.T. 1 270
 2 270

EQUIPMENT DATA							Decent. Spg. Used	LOG TAPED
Run No.	CNP.	CNC.	CNB.	NSR.	SGC.	CAL.		
TWO	AB 287	A 286	-	-	-	-	<input checked="" type="checkbox"/> Yes <input type="checkbox"/> No	
							<input type="checkbox"/> Yes <input type="checkbox"/> No	
							<input type="checkbox"/> Yes <input type="checkbox"/> No	

EQUIPMENT DATA									
Run No.	PGP	PGC	PGS	PDH	GSR	PND	NSR	SFT-116	SFT-106
TWO	EA 188	173	E 312	1159	-	-	-	-	522

CALIBRATION DATA							
Run No.	Gamma Ray			CNL—Before Log—ACPS		CNL—After Log—ACPS	
	API Scale	Background CPS	Total CPS	Long Spacing	Short Spacing	Long Spacing	Short Spacing
TWO	165	83	470	194	452	196	450

CALIBRATION DATA									
Run No.	Before Log—SNP—After Log				Before Log—FDC—After Log				
	Drawer-in	Drawer-out	Drawer-in	Drawer-out	P1	P2	P1	P2	
TWO	-	-	-	-	346	600	346	600	

LOGGING DATA									
Run No.	General		Speed Ft./Min.	Tc	Gamma Ray		CNL Selectors		
	From	To			API Scale	Matrix	Auto Hole Size Corr.	Hole Size Setting (If not auto)	Porosity Scale
TWO	2800	5614	30	2	0-150	SANDSTONE	<input checked="" type="checkbox"/> Yes <input type="checkbox"/> No		45-15--15
	5614	9905	30	2	0-300	LIMESTONE	<input checked="" type="checkbox"/> Yes <input type="checkbox"/> No		45-15--15
	9905	TD	30	2	0-300	SANDSTONE	<input checked="" type="checkbox"/> Yes <input type="checkbox"/> No		45-15--15
	REPEAT		30	2	0-150	SANDSTONE	<input checked="" type="checkbox"/> Yes <input type="checkbox"/> No		45-15--15

TWO						346	600	346	600
-----	--	--	--	--	--	-----	-----	-----	-----

LOGGING DATA

Run No.	General		Speed Ft./Min.	Tc	Gamma Ray		CNL Selectors		
	From	To			API Scale	Matrix	Auto Hole Size Corr.	Hole Size Setting (If not auto)	Porosity Scale
TWO	2800	5614	30	2	0-150	SANDSTONE	<input checked="" type="checkbox"/> Yes <input type="checkbox"/> No		45-15--15
	5614	9905	30	2	0-300	LIMESTONE	<input checked="" type="checkbox"/> Yes <input type="checkbox"/> No		45-15--15
	9905	TD	30	2	0-300	SANDSTONE	<input checked="" type="checkbox"/> Yes <input type="checkbox"/> No		45-15--15
	REPEAT		30	2	0-150	SANDSTONE	<input checked="" type="checkbox"/> Yes <input type="checkbox"/> No		45-15--15
							<input type="checkbox"/> Yes <input type="checkbox"/> No		

All interpretations are opinions based on inferences from electrical or other measurements and we cannot, and do not, guarantee the accuracy or correctness of any interpretations, and we shall not, except in the case of gross or willful negligence on our part, be liable or responsible for any loss, costs, damages or expenses incurred or sustained by anyone resulting from any interpretation made by any of our officers, agents or employees. These interpretations are also subject to Clause 4 of our General Terms and Conditions as set out in our current Price Schedule.

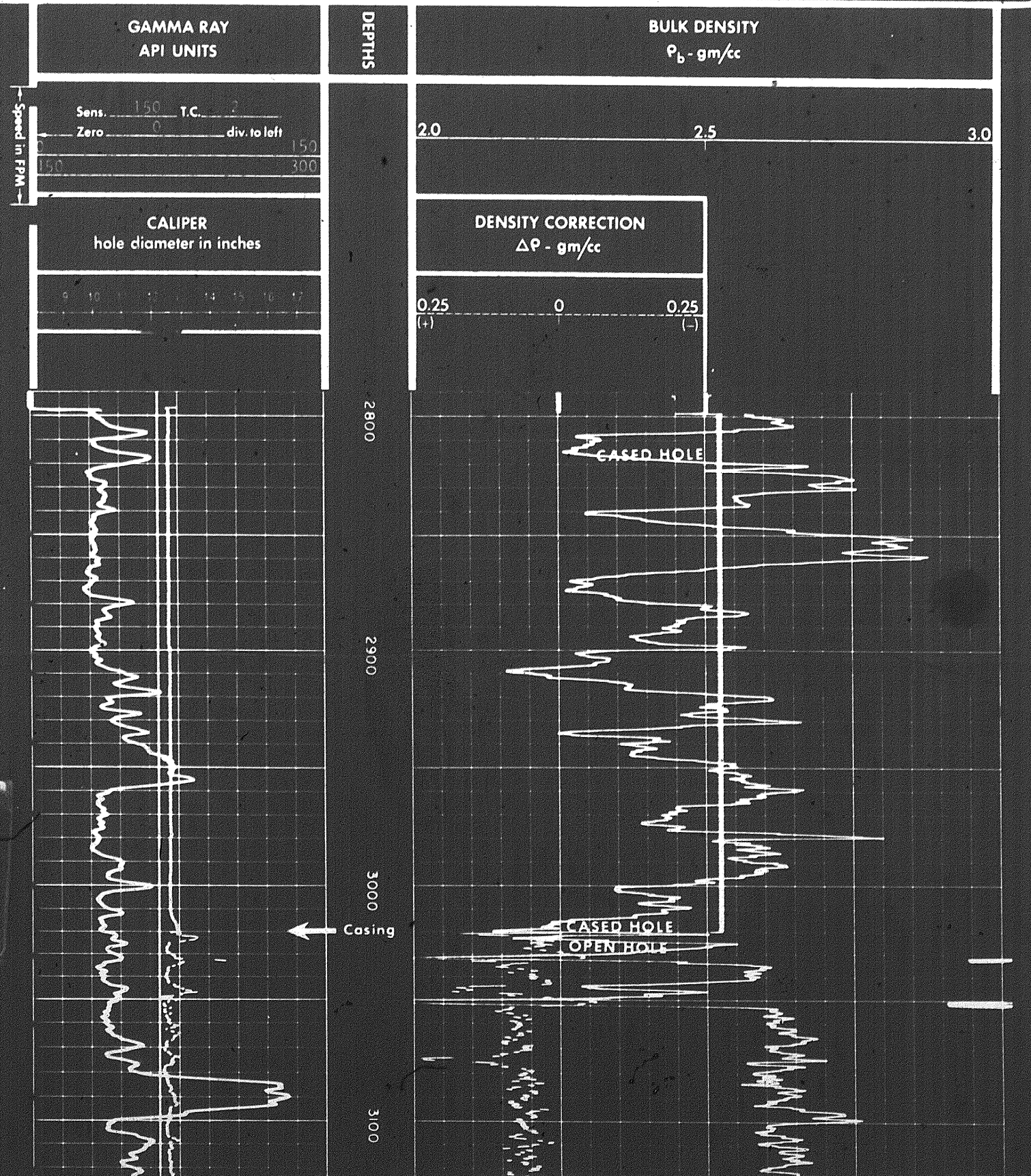

10/1

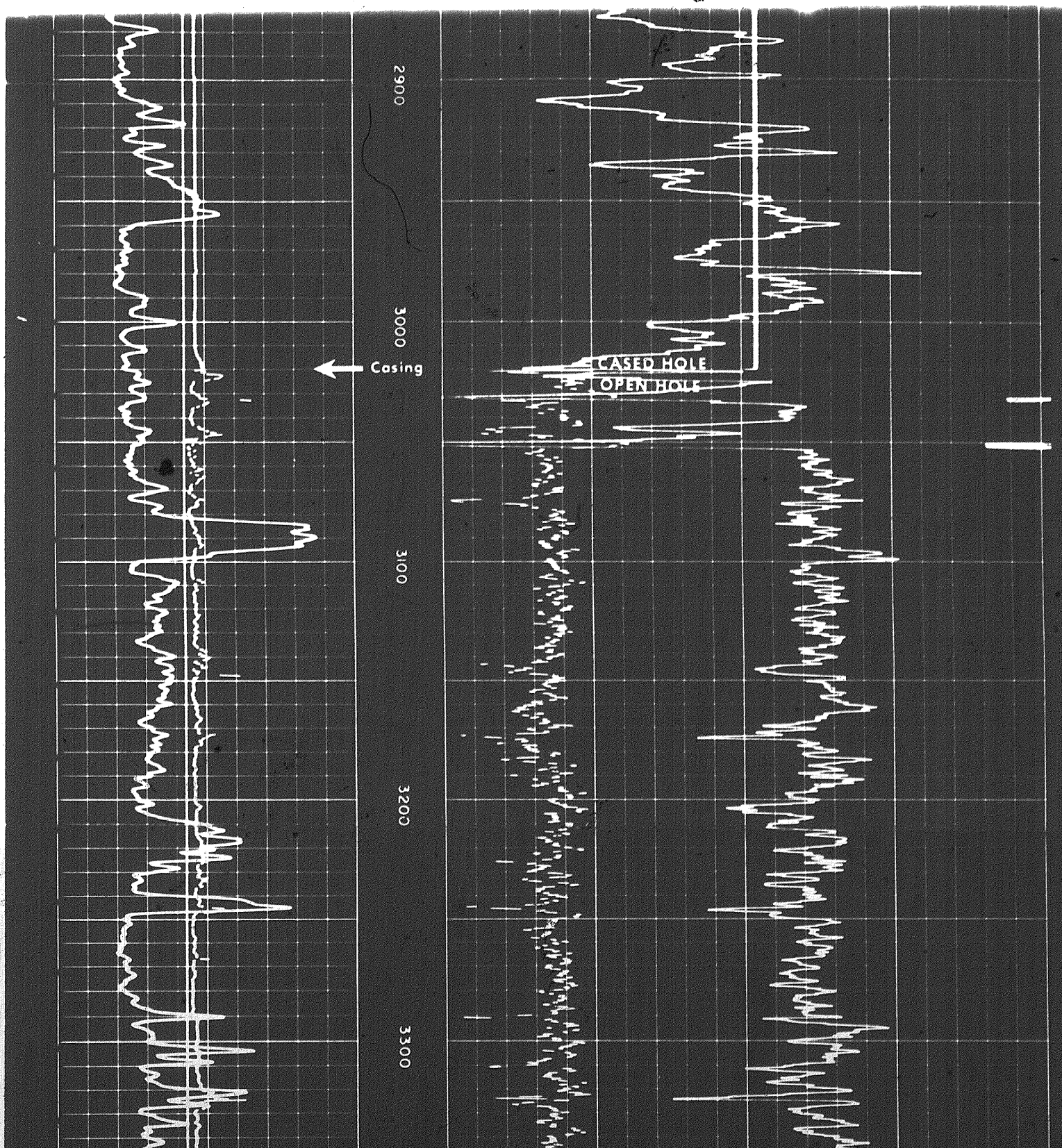
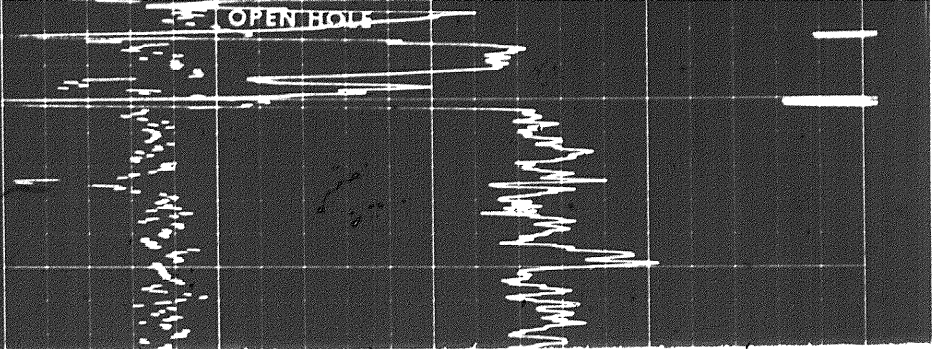

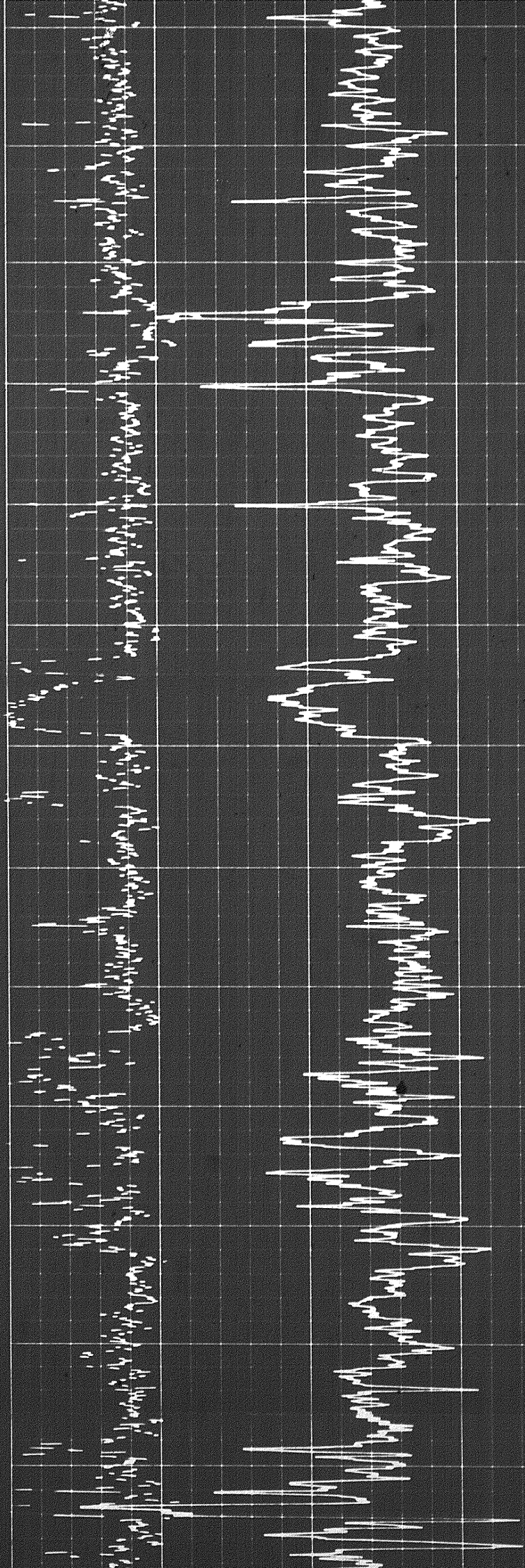

3300

3400

3500

3600

3700

3800

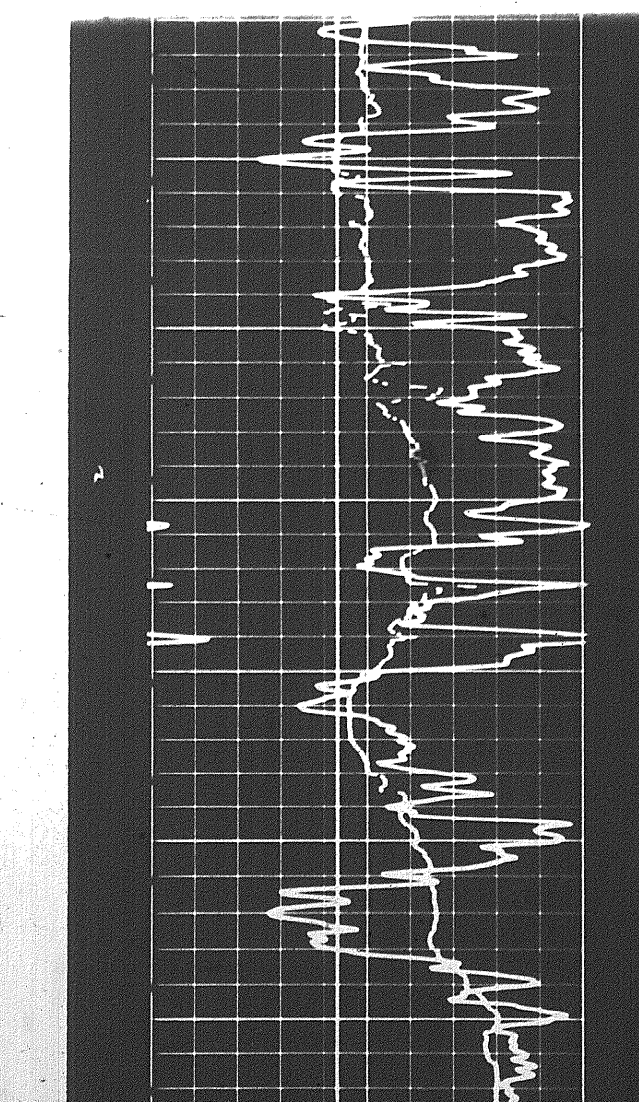
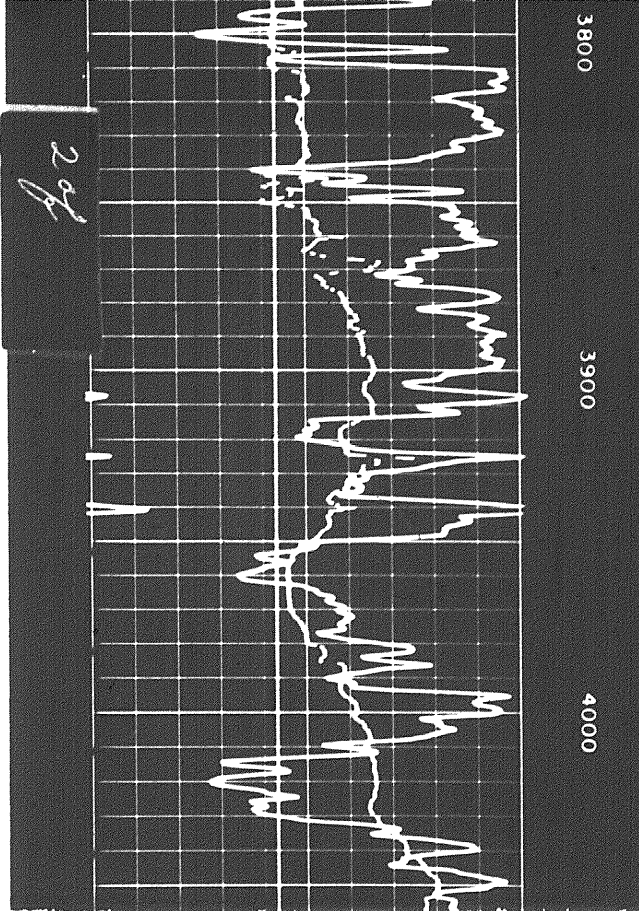
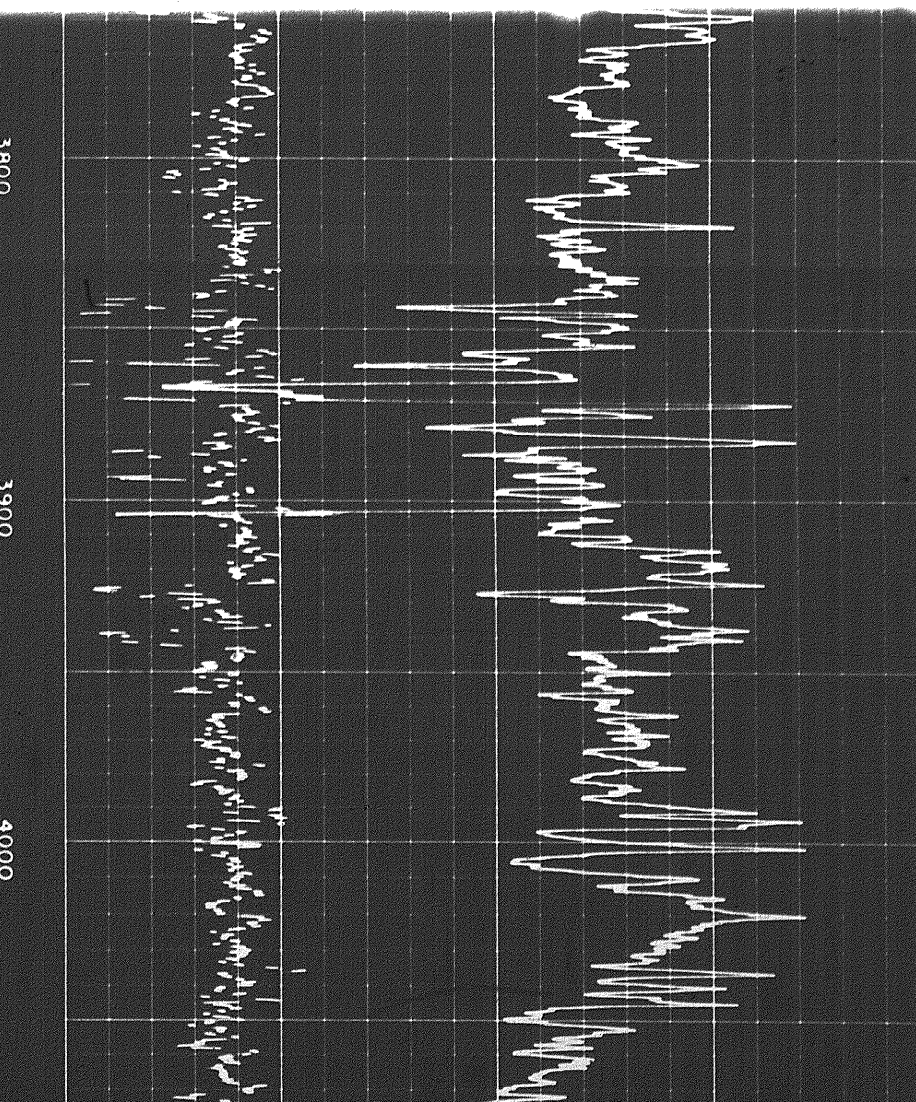
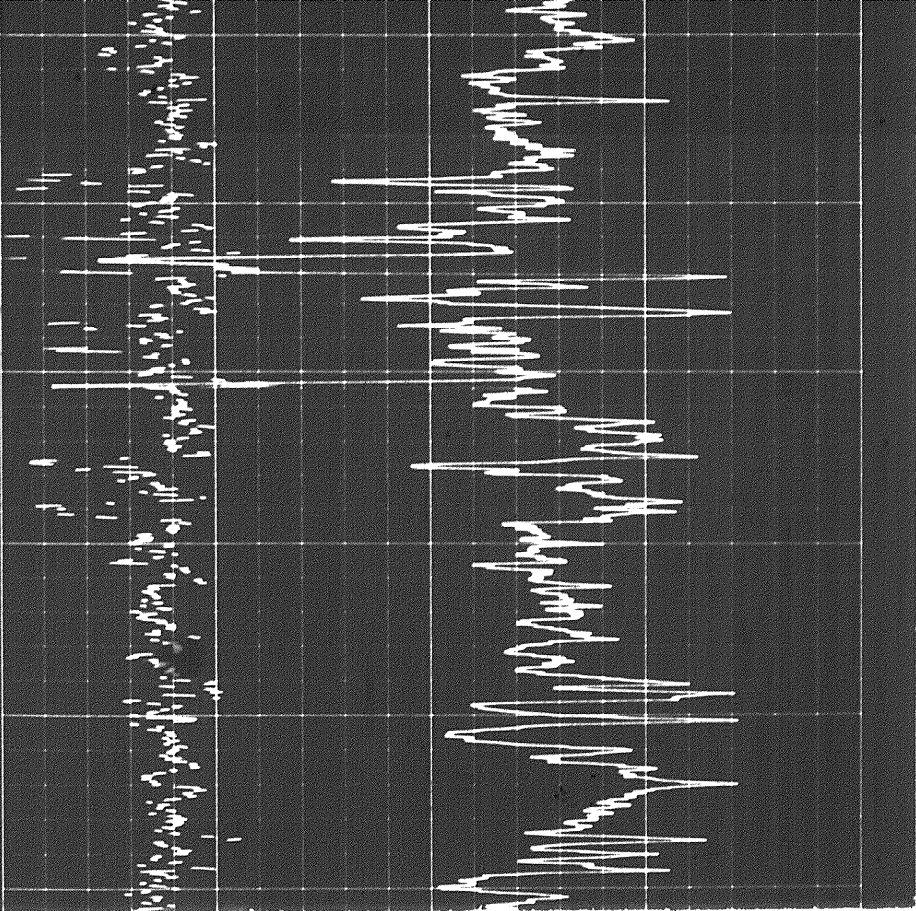

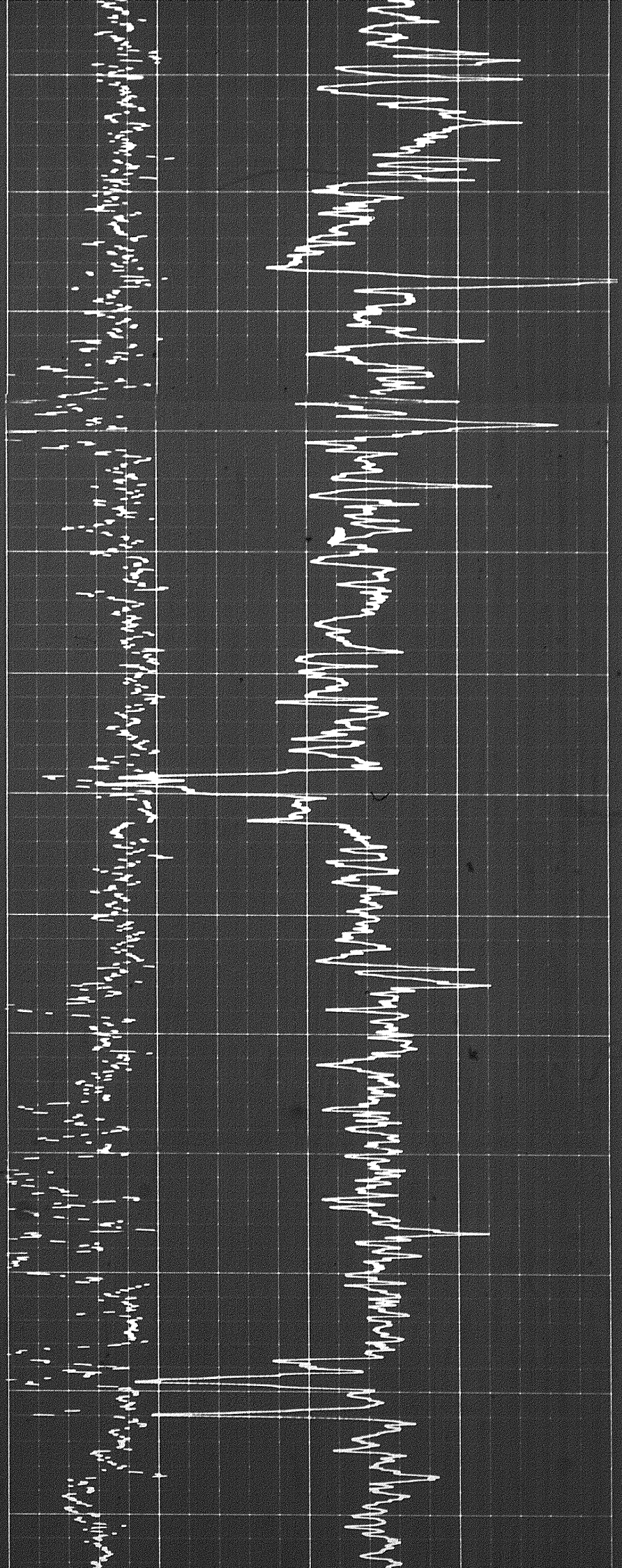

4000

4100

4200

4300

4400

4500

4600

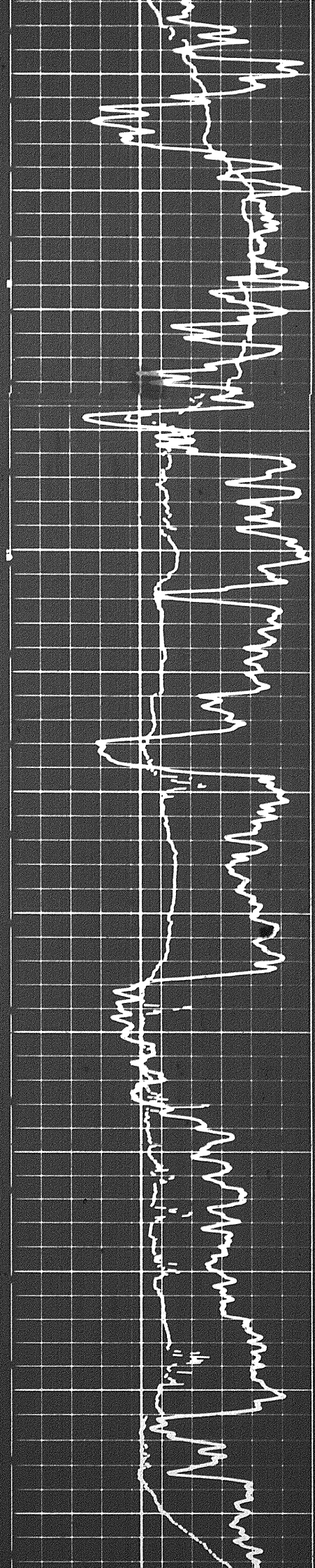

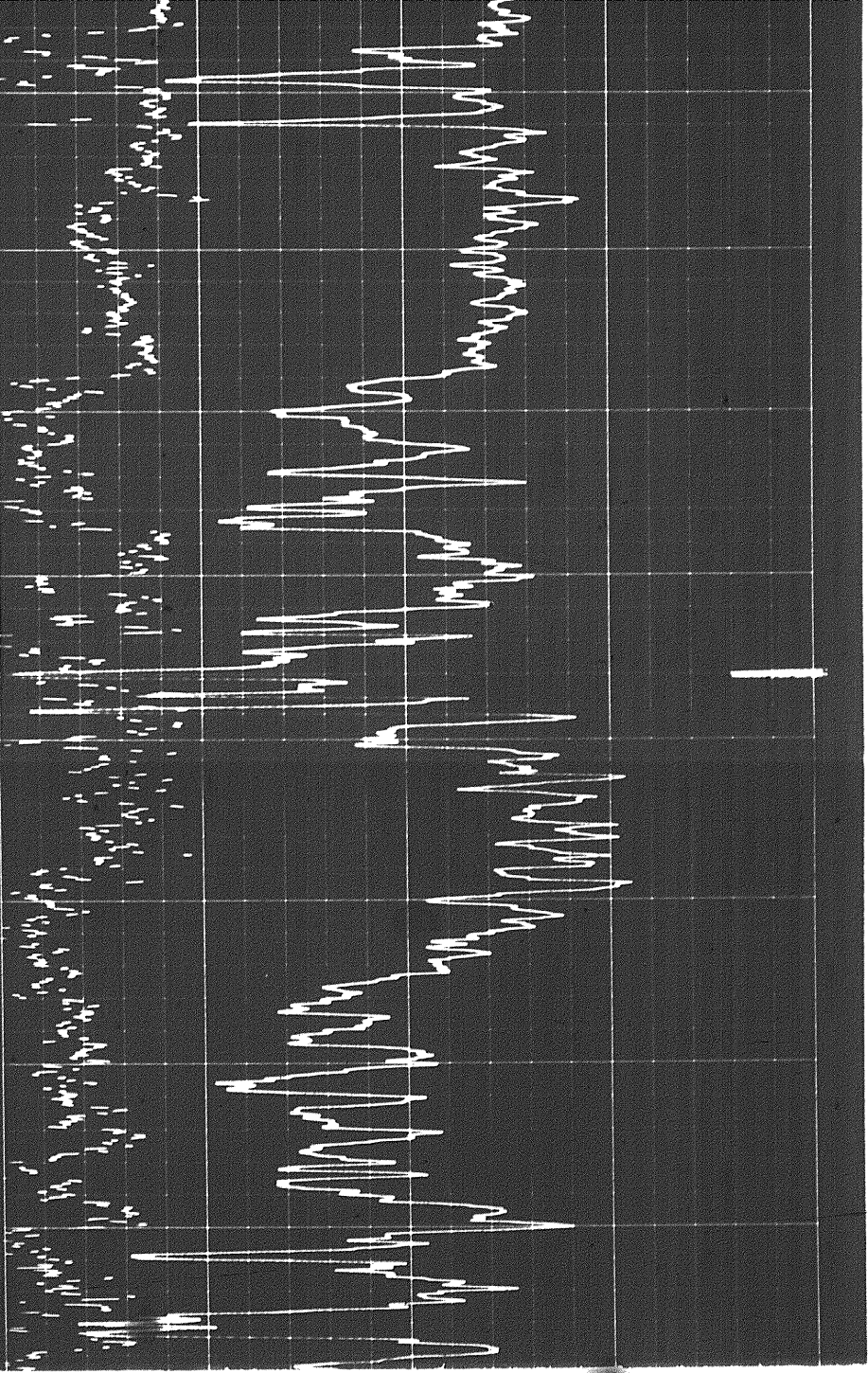

4600

4700

4800

4900

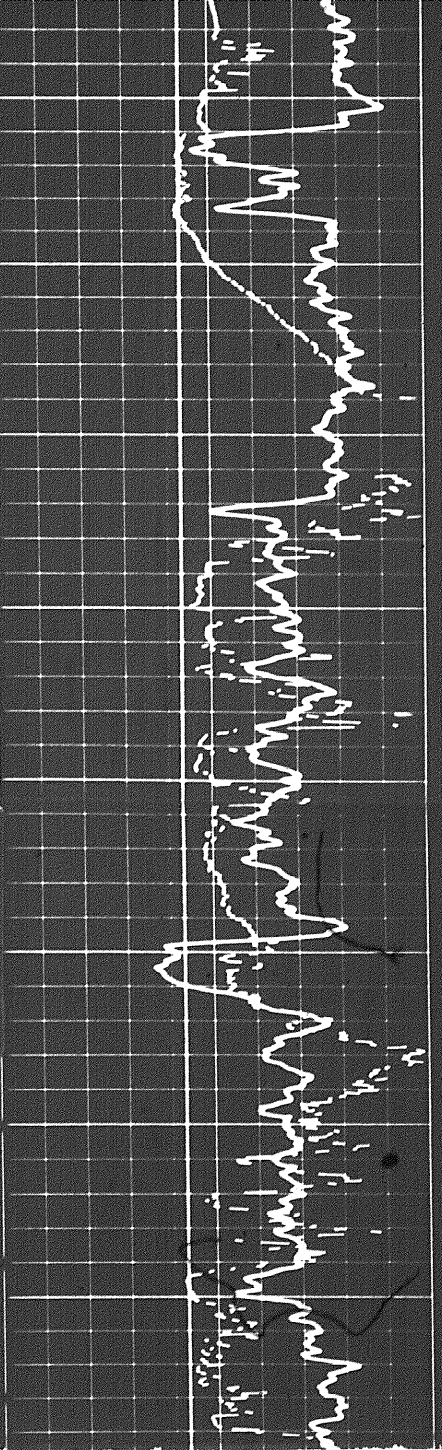

3 of

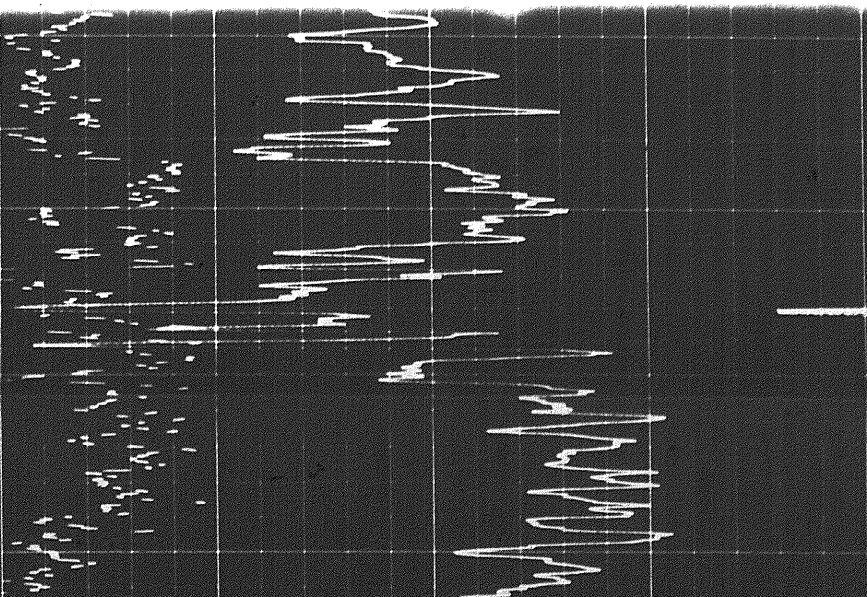

4700

4800

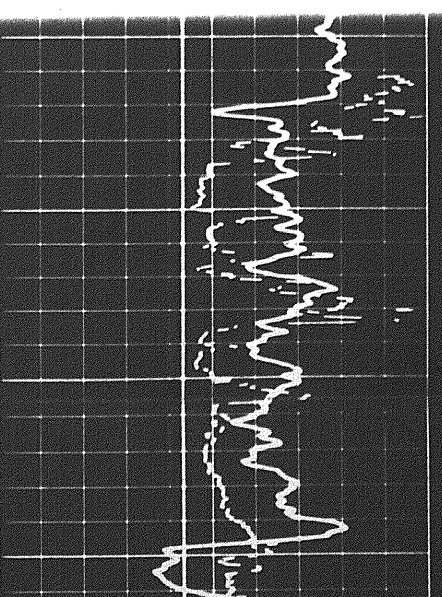

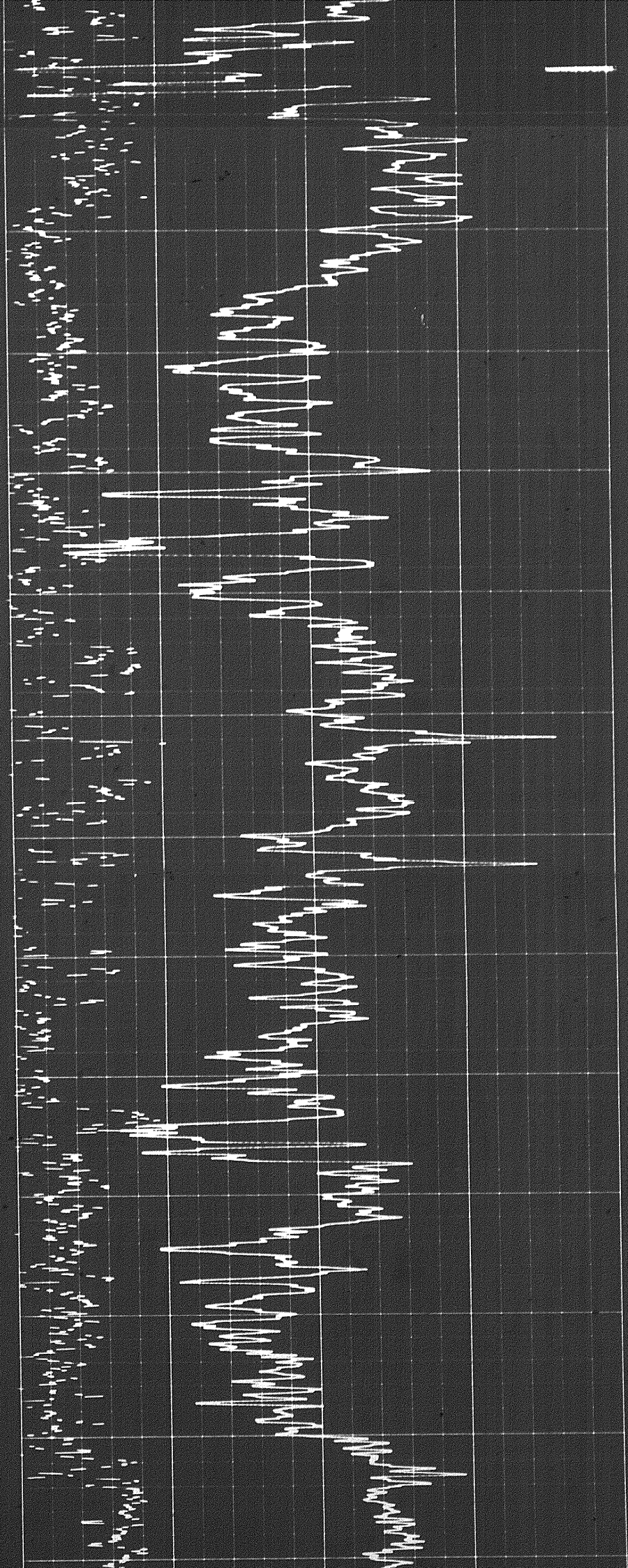

00 4800 4900 5000 5100 5200 5300

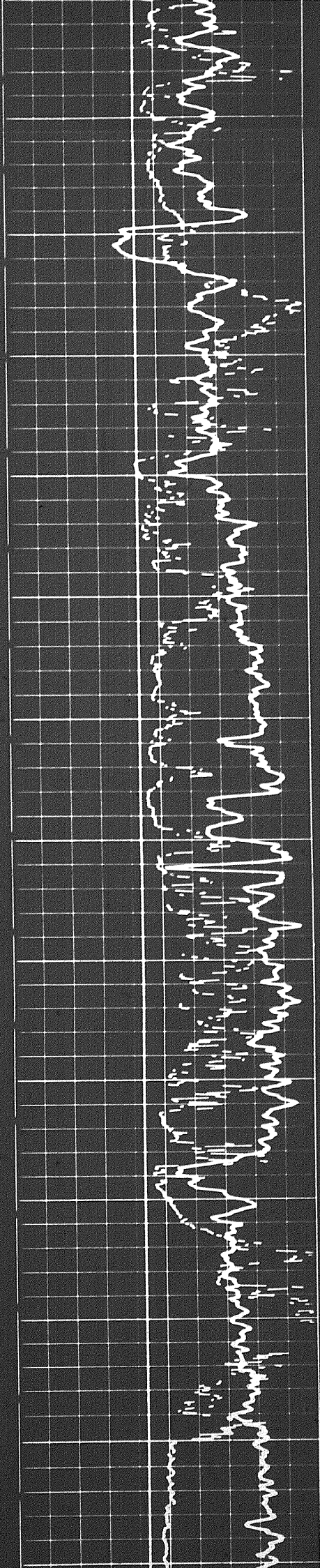

4 of 4

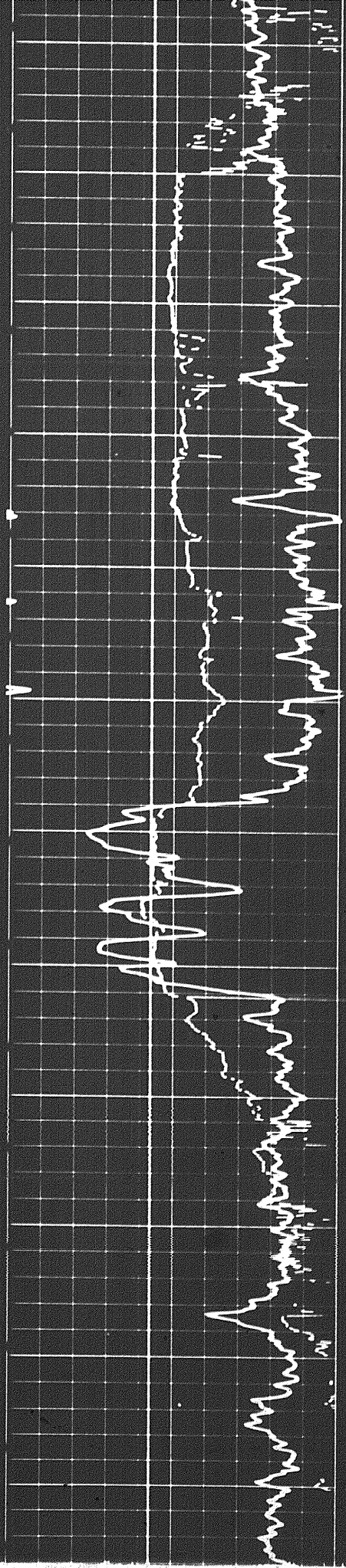

5300

5400

5500

5600

5700

5800

Base Mattson / Felt

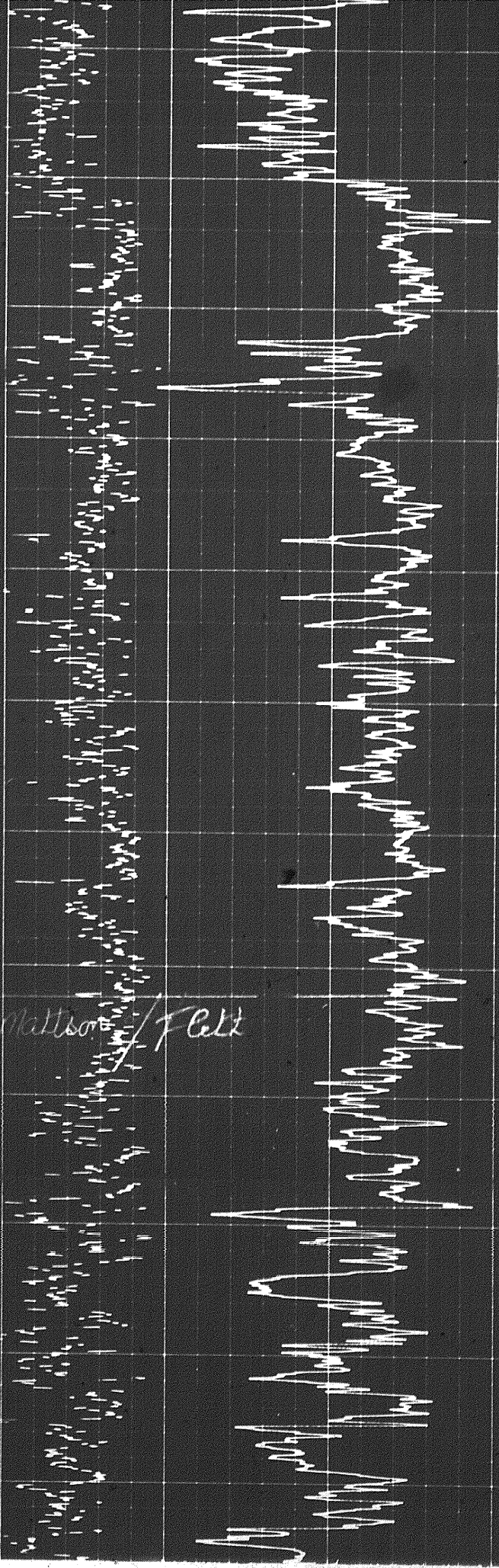

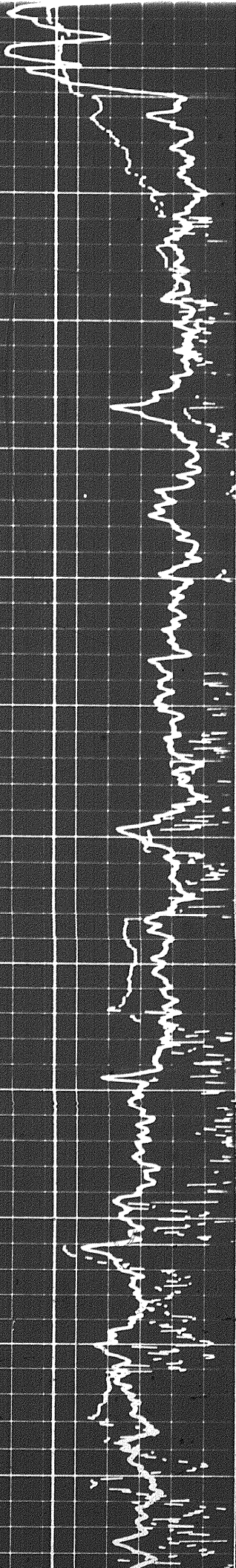

5600

500 mV / 100 ms

5700

5800

5900

6000

6100

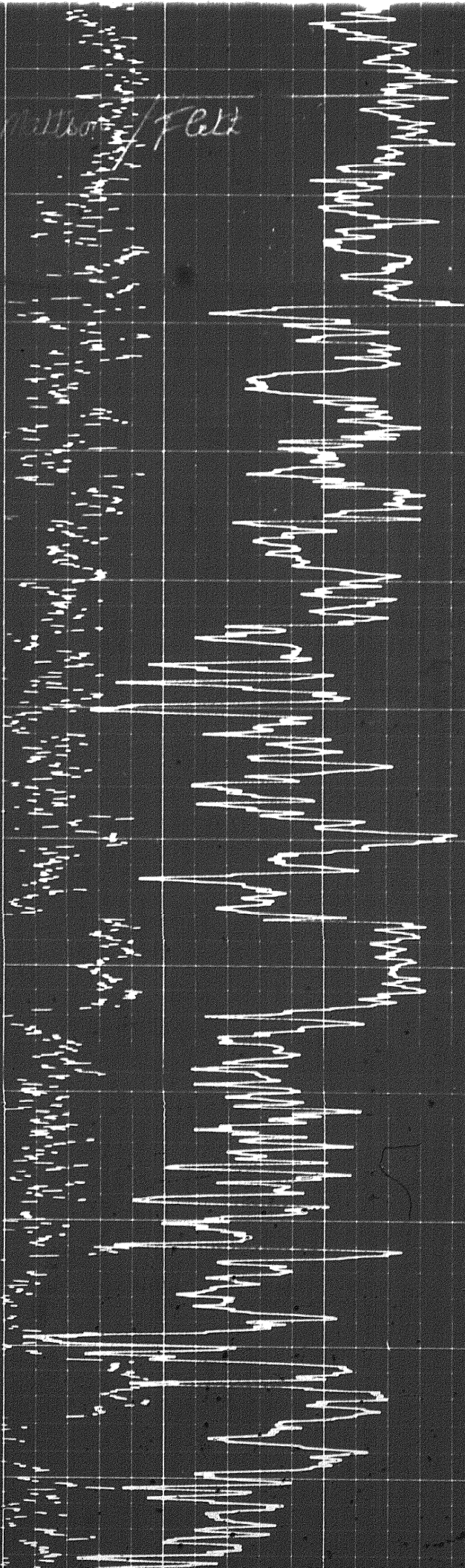

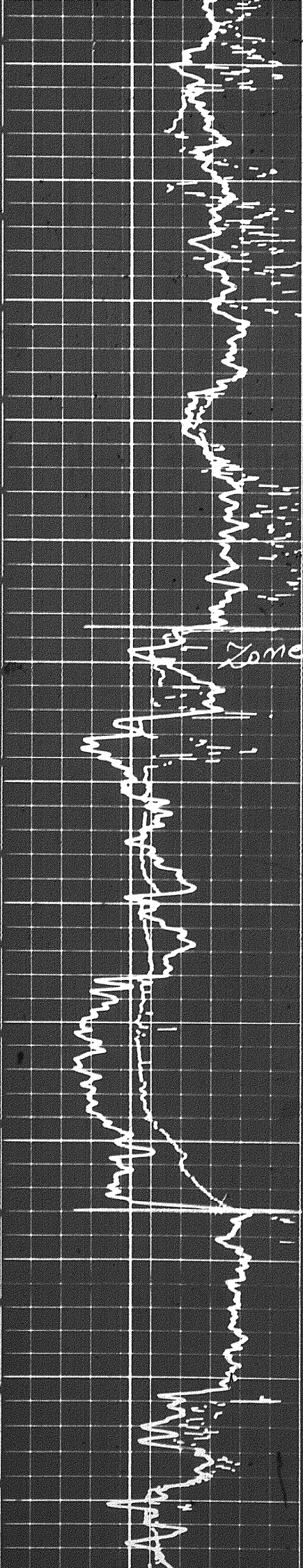

6100 6200 6300 6400 6500 6600 6700

Zone A

PKR

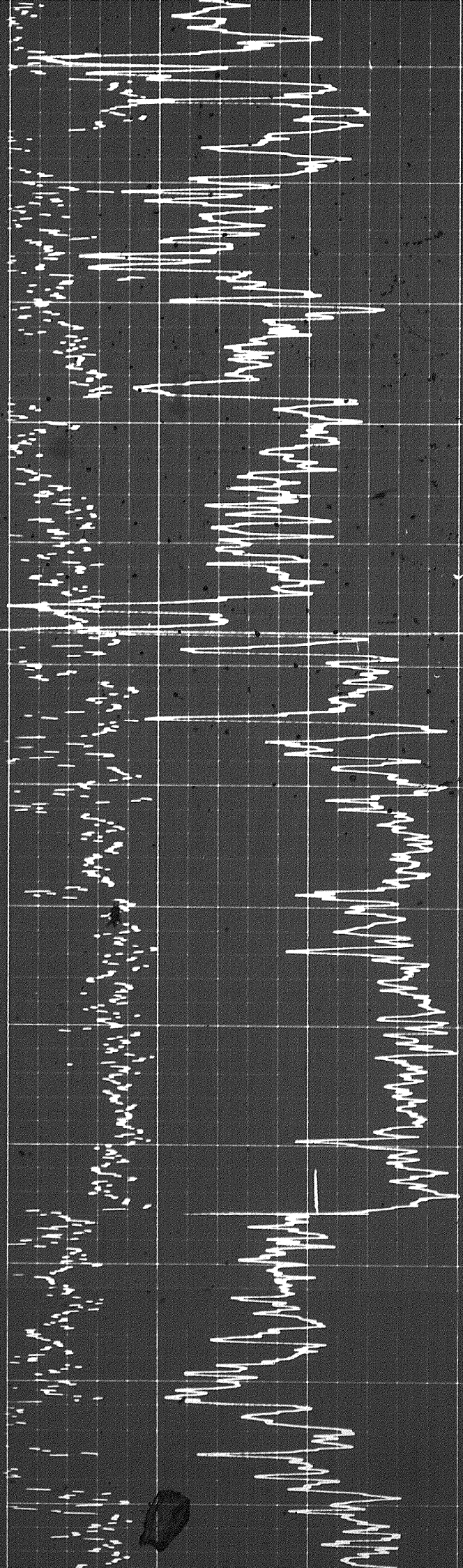

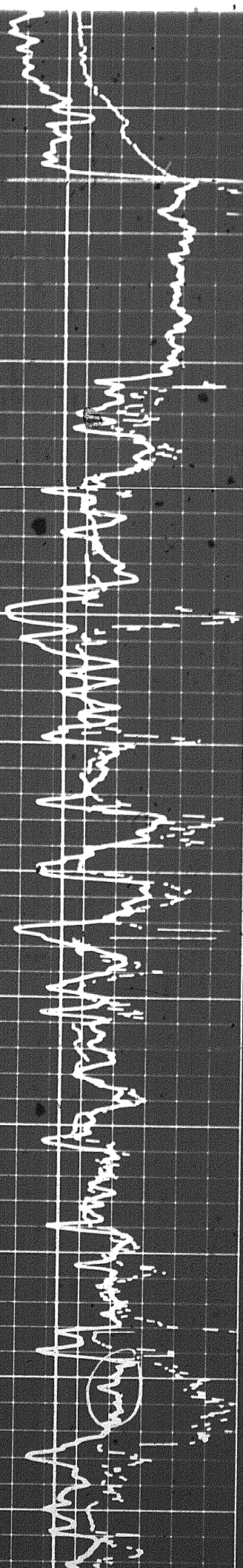

6600

6700

6800

6900

7000

7100

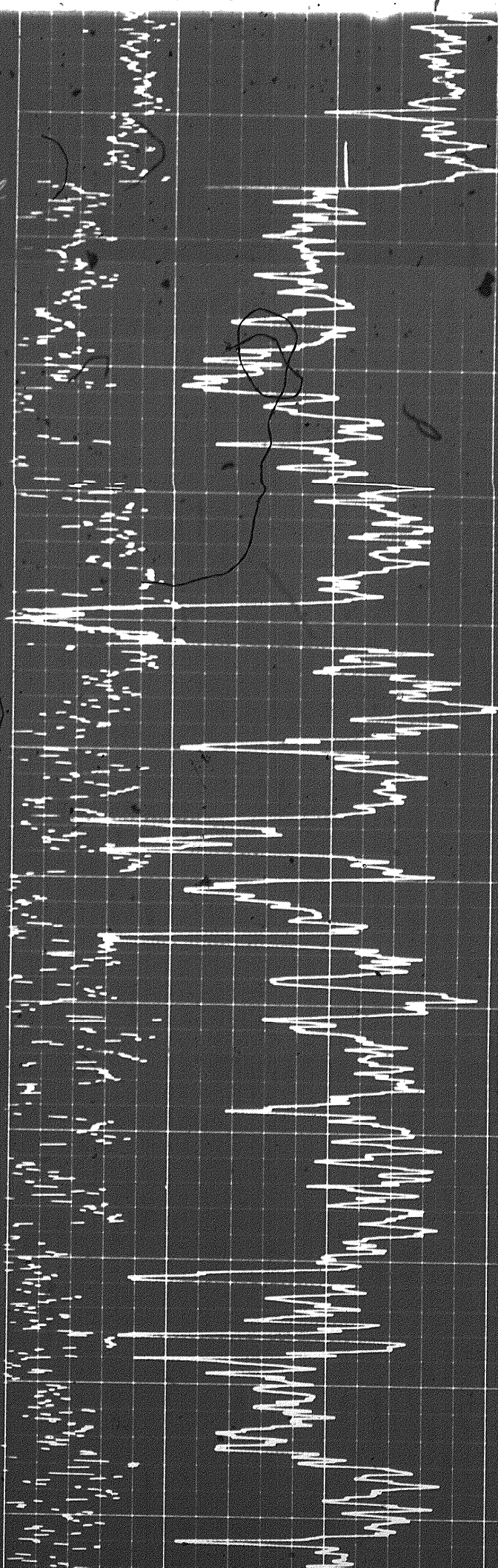

6 of

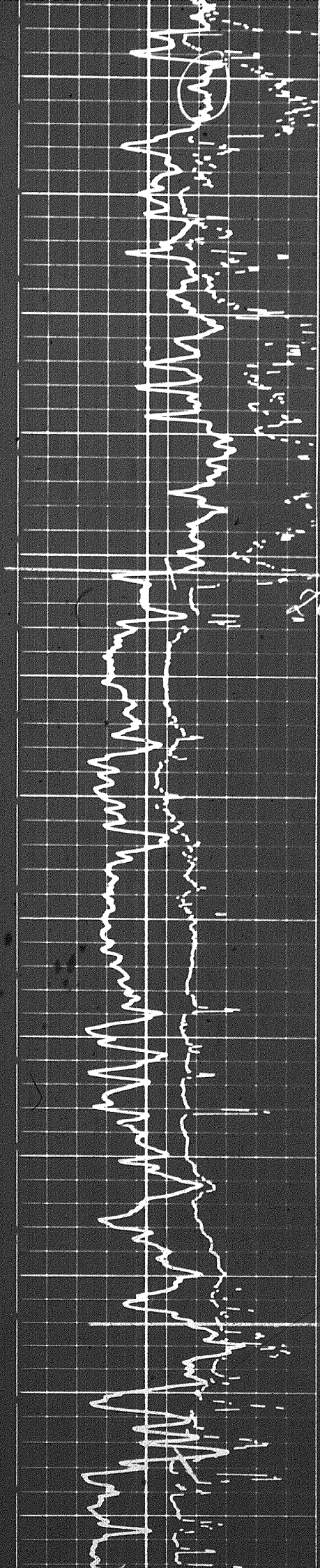

7100

7200

7300

7400

7500

7600

Zone B

MKR

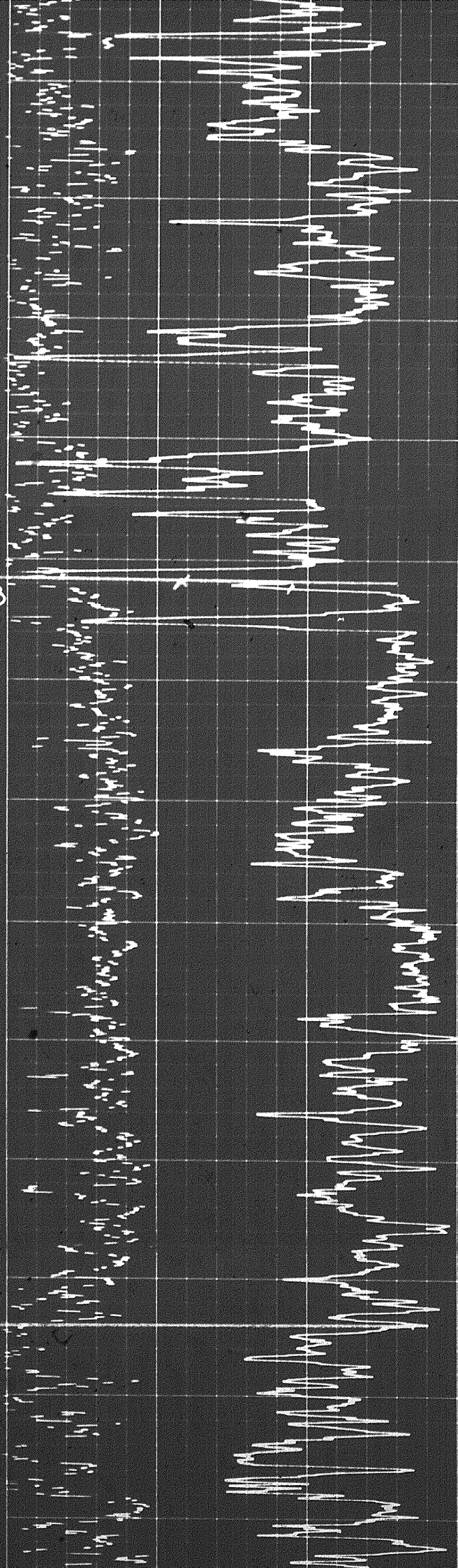

2

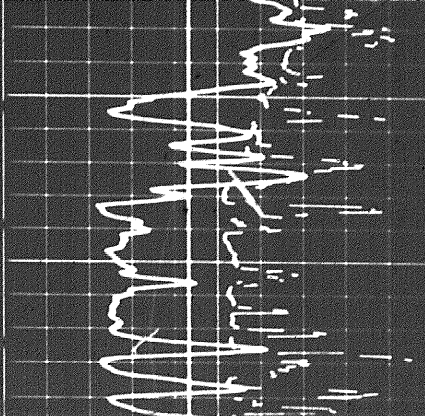

MKR

7600

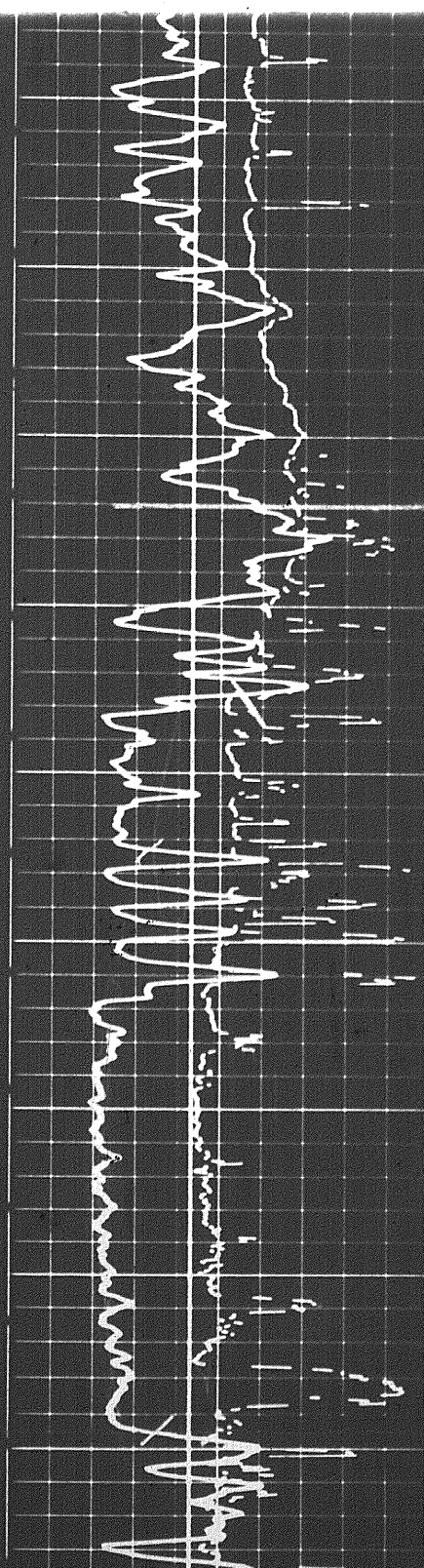
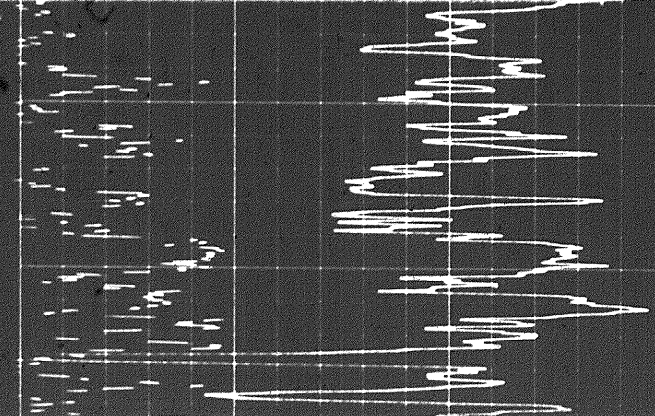

7500

MKR

7600

7700

7800

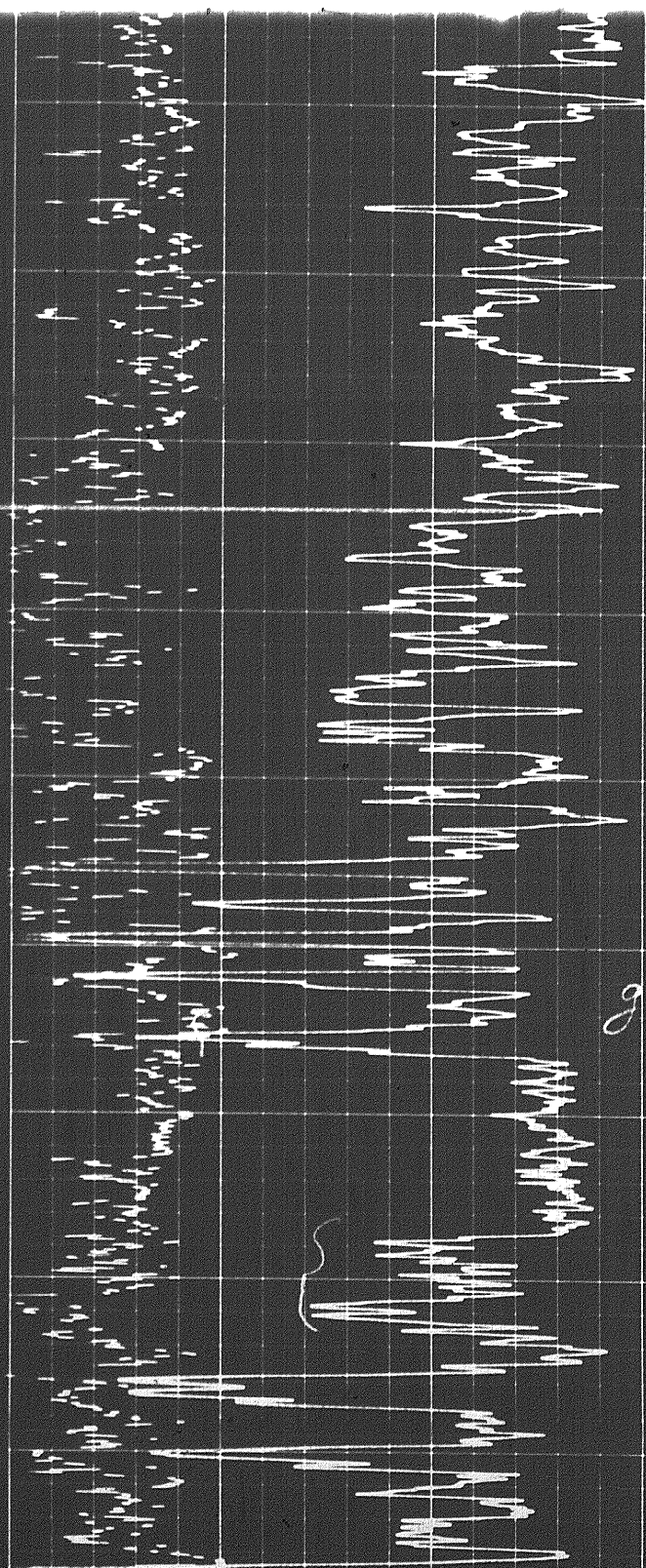

gas zone

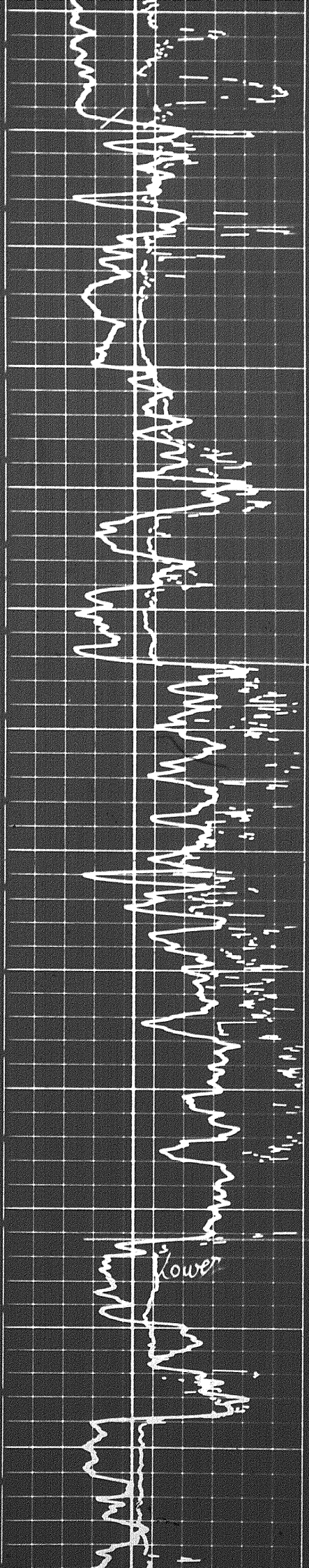

7800

7900

8000

8100

8200

8300

8400

1 CARBONATE SECTION

Lower

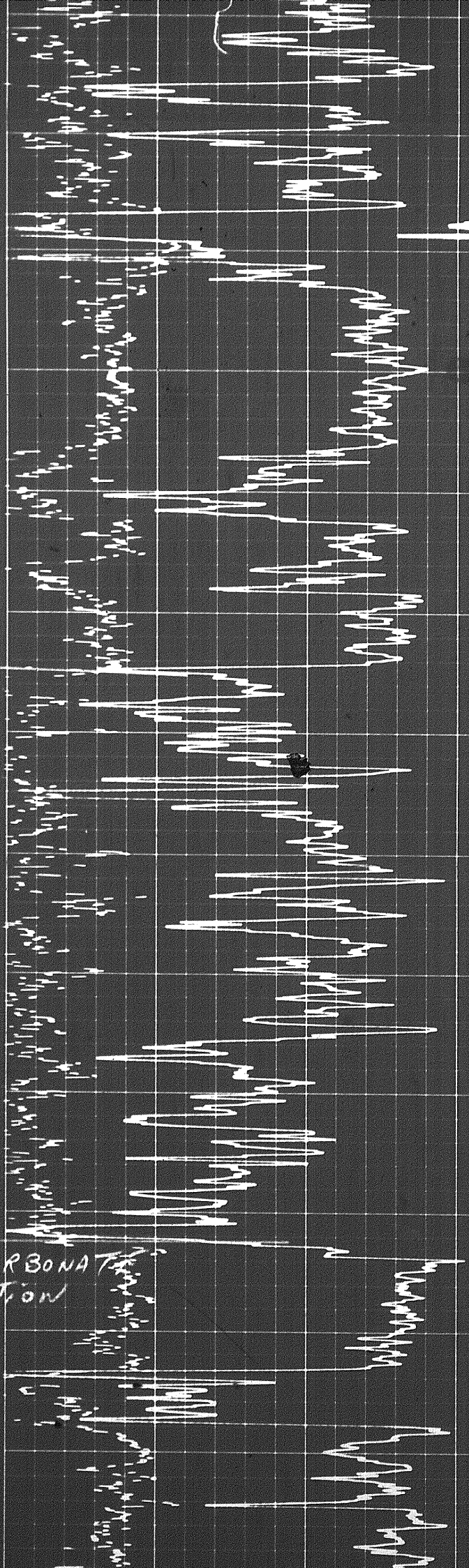

4 of 4

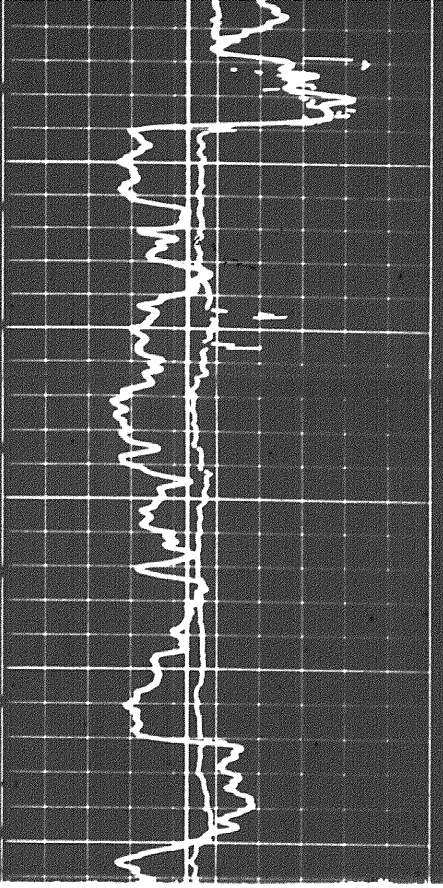

8400 8500 8600

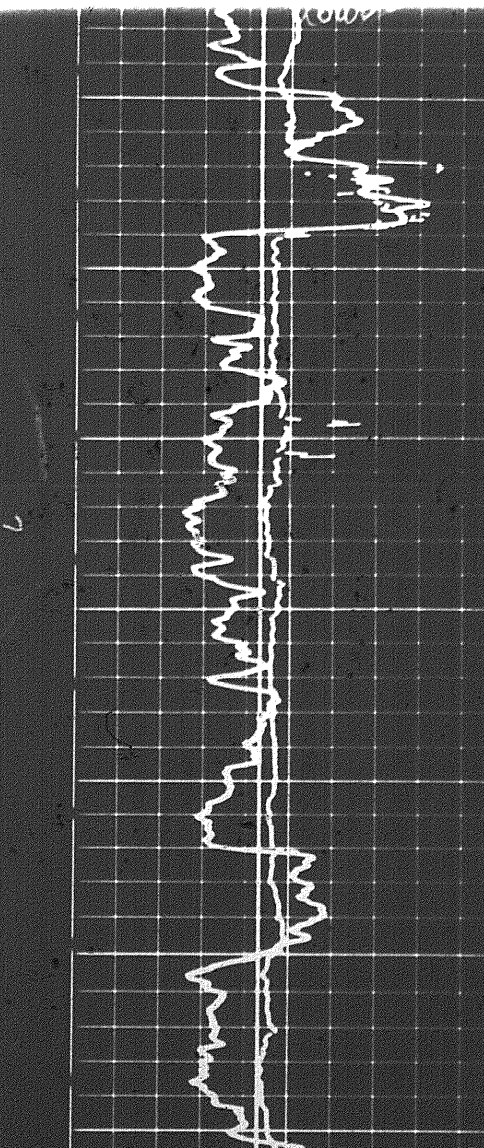
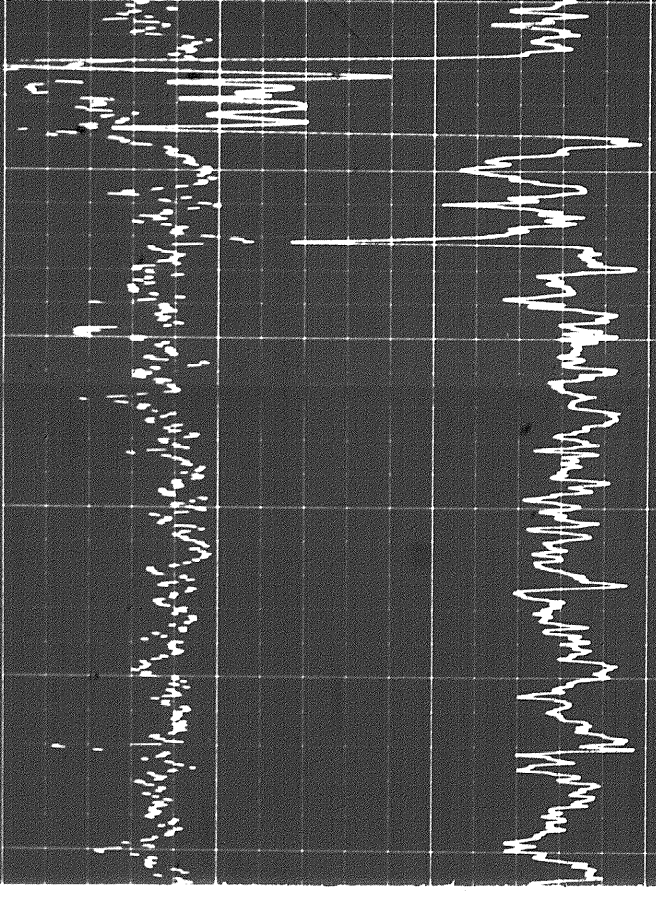

SECTION
8400 8500 8600

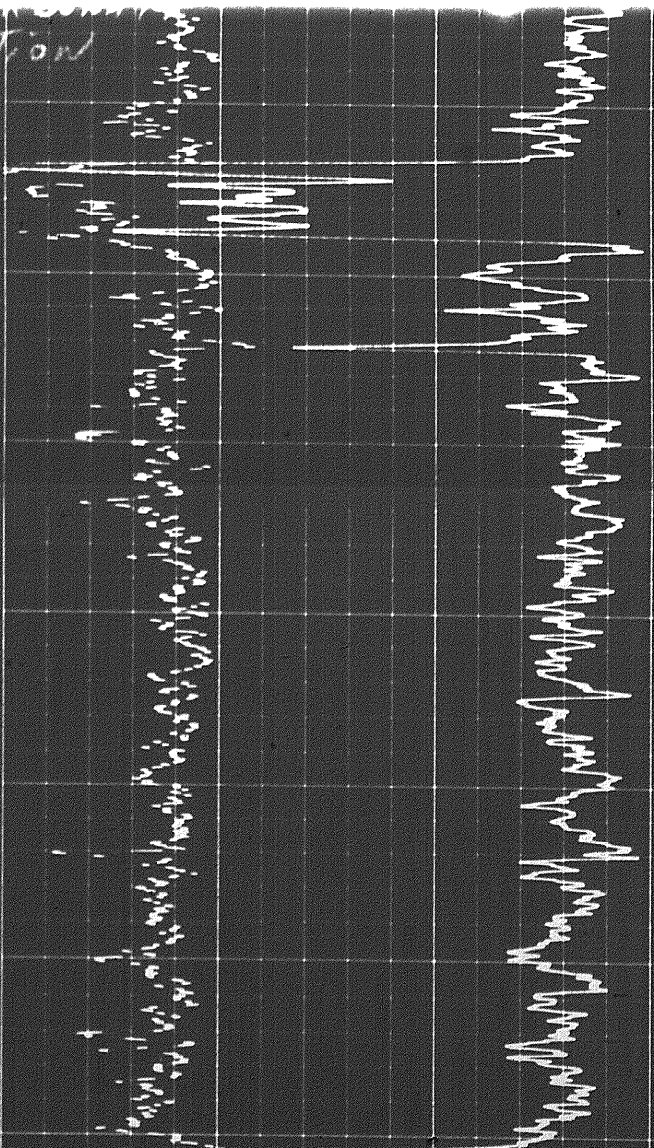

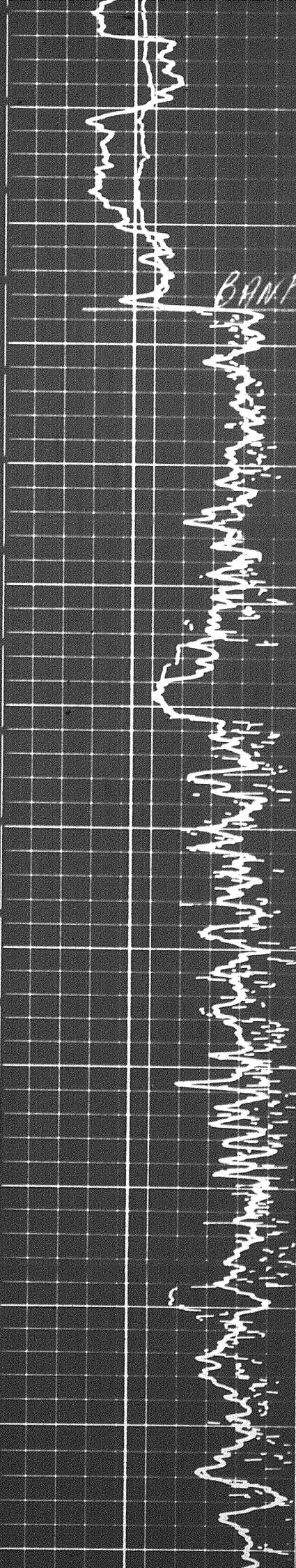

BANFF / BSA River

8600

8700

8800

8900

9000

9100

9200

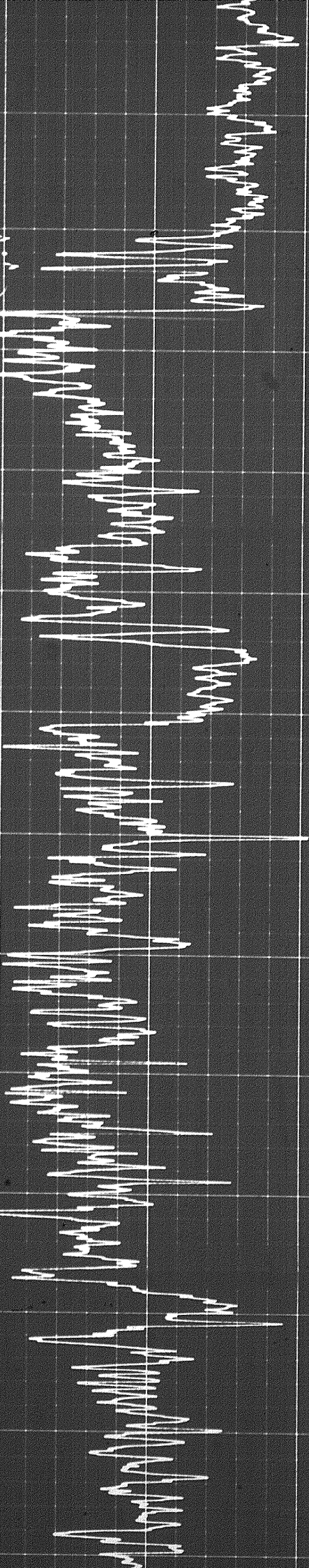
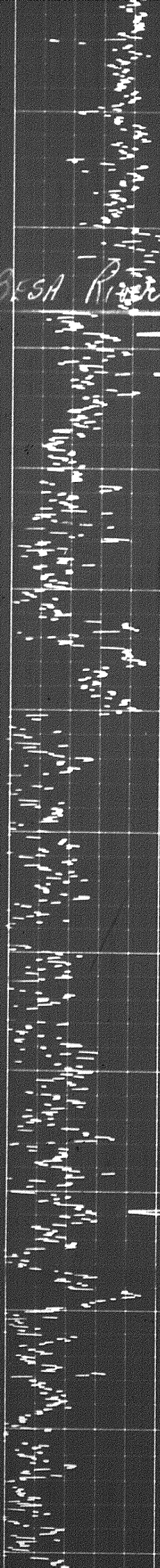

11

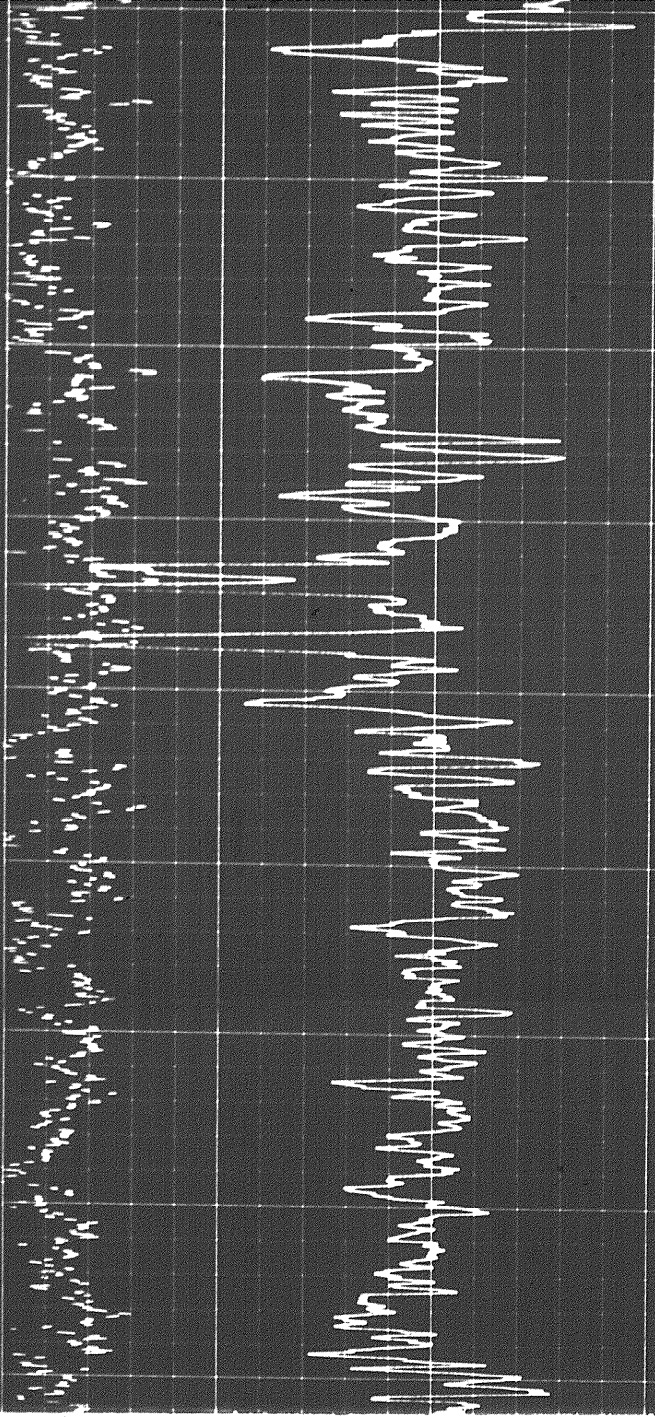

9000 9200 9300 9400 9500

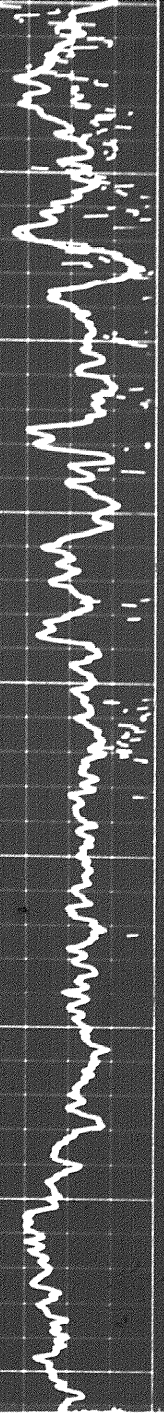

503

11

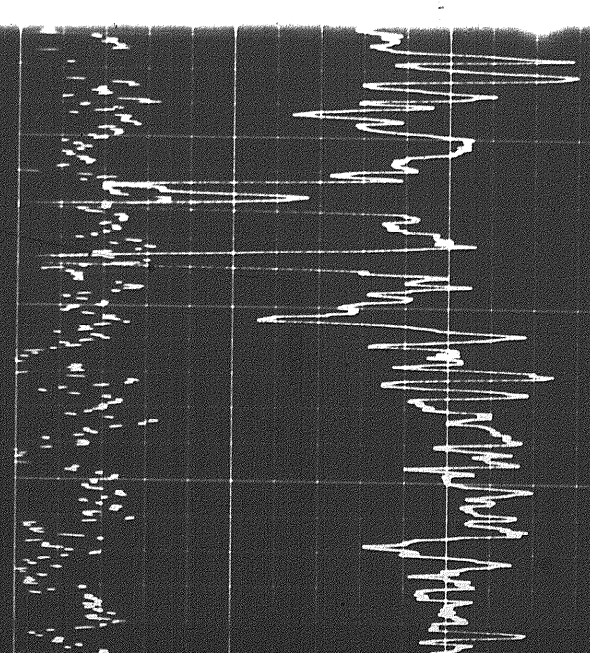

9300 9400

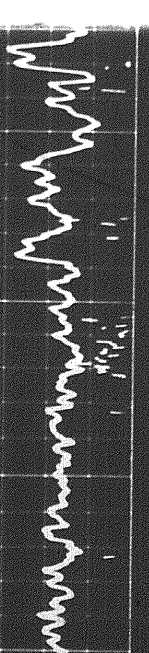

8

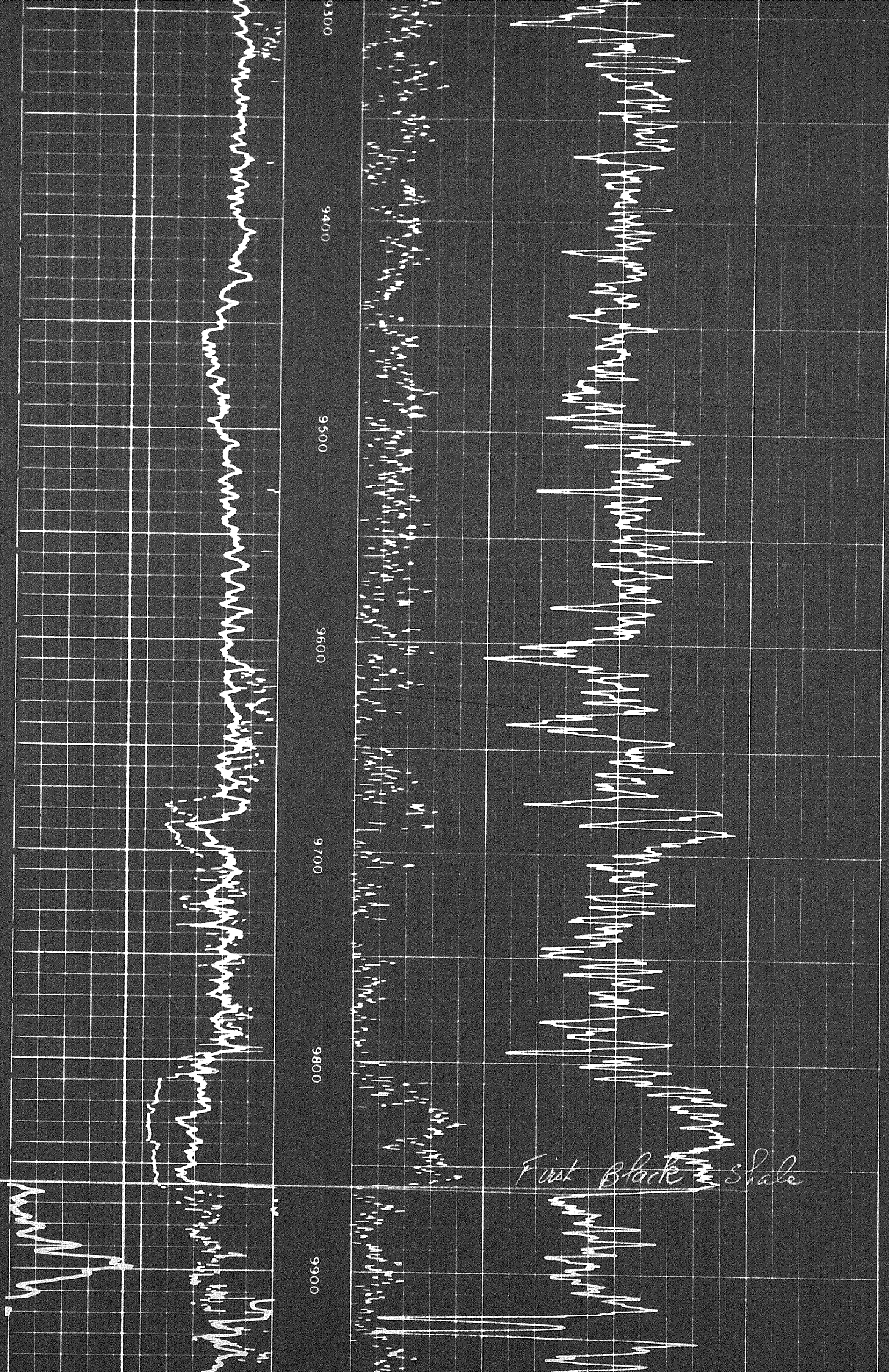

First Black shale

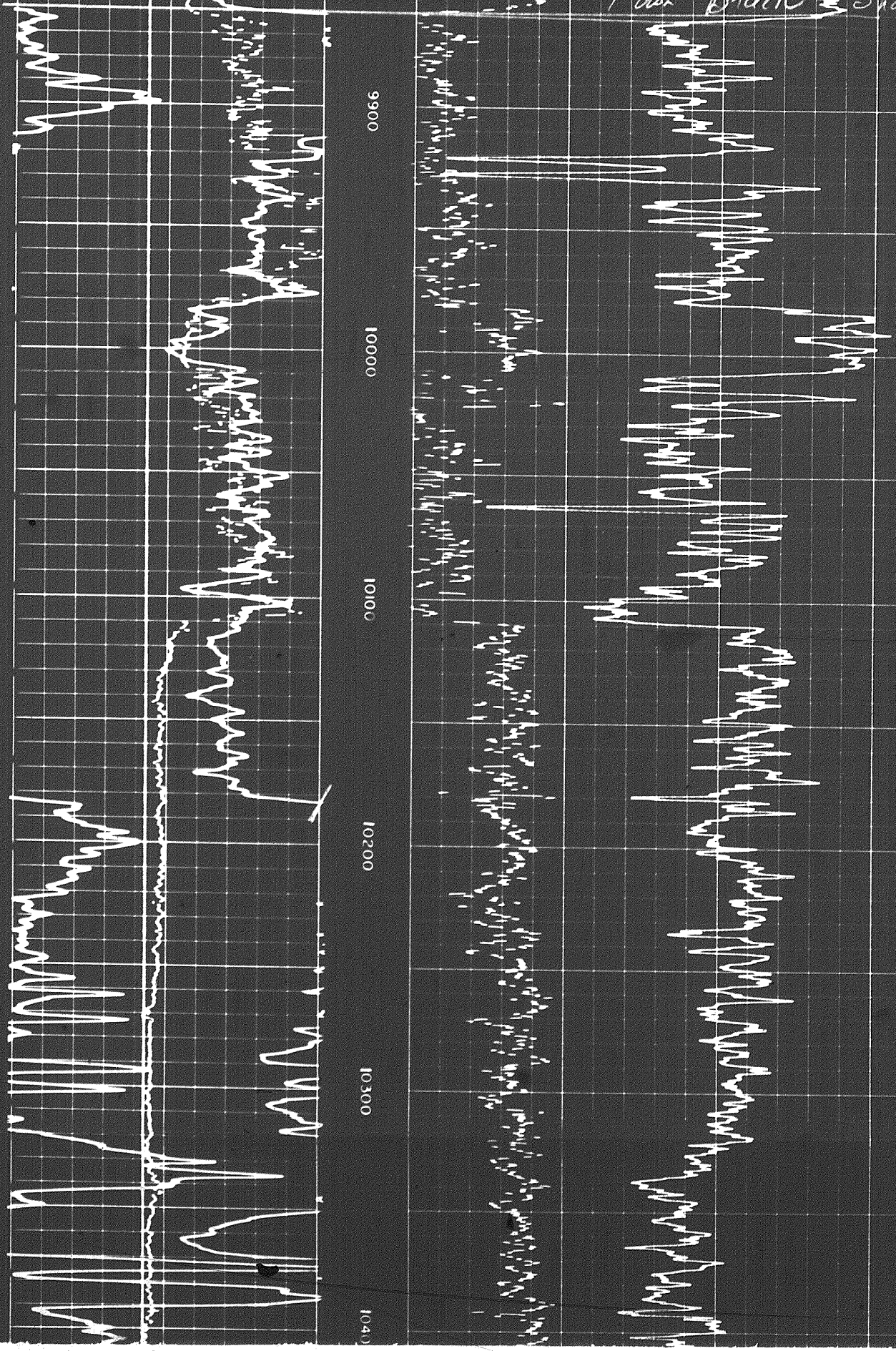

906

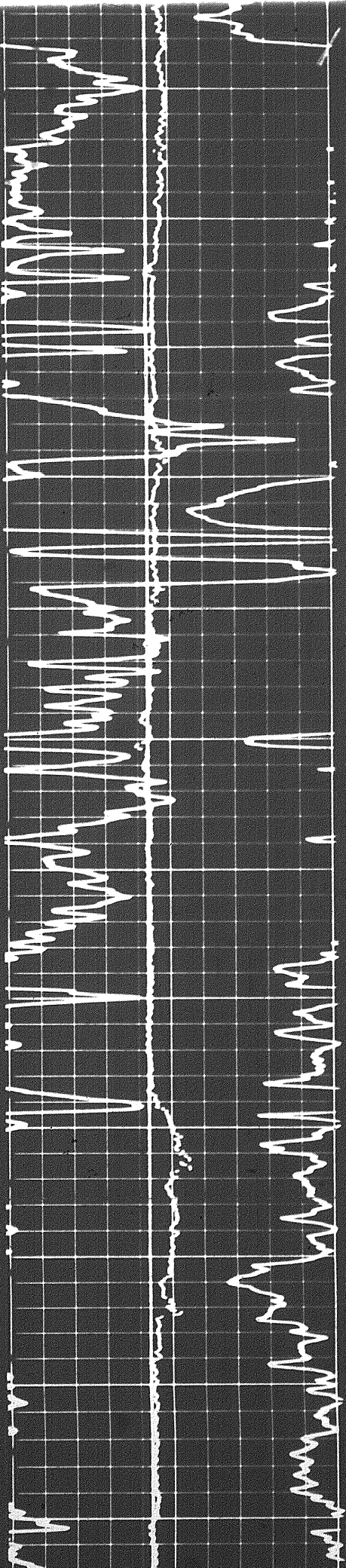

10200

10300

10400

10500

10600

10700

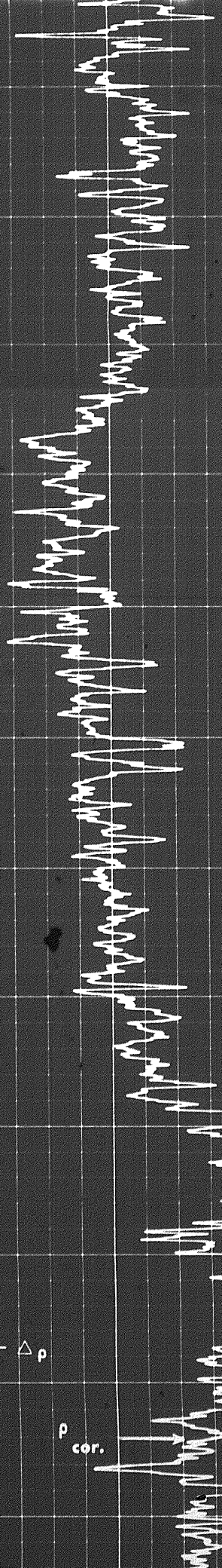
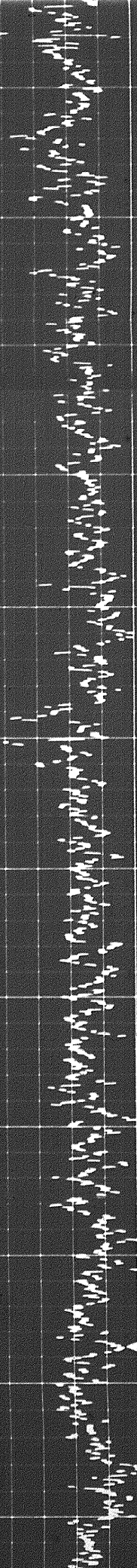

Δp

p
cor.

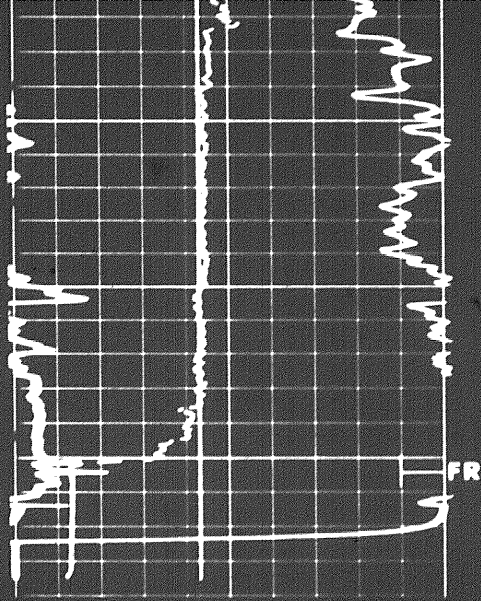

10700

10800

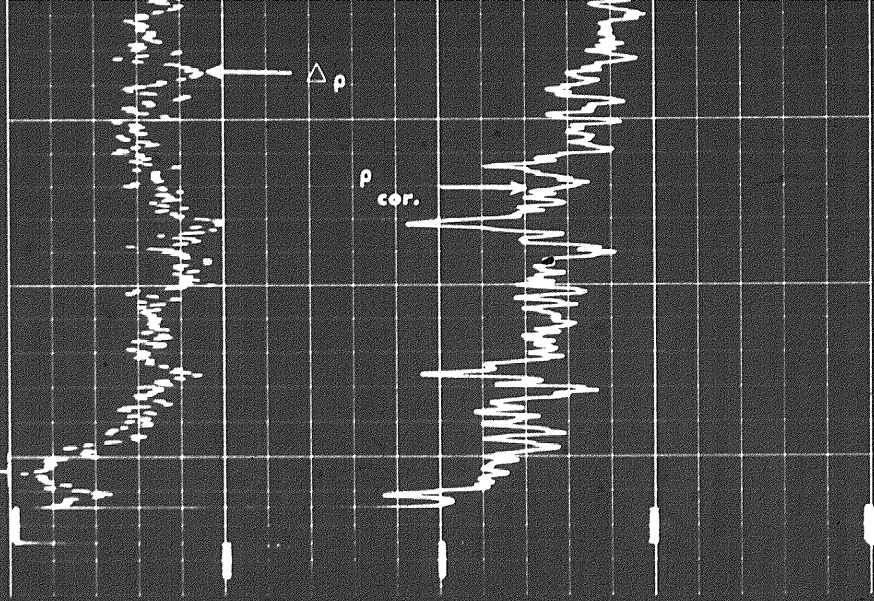

REPEAT SECTION

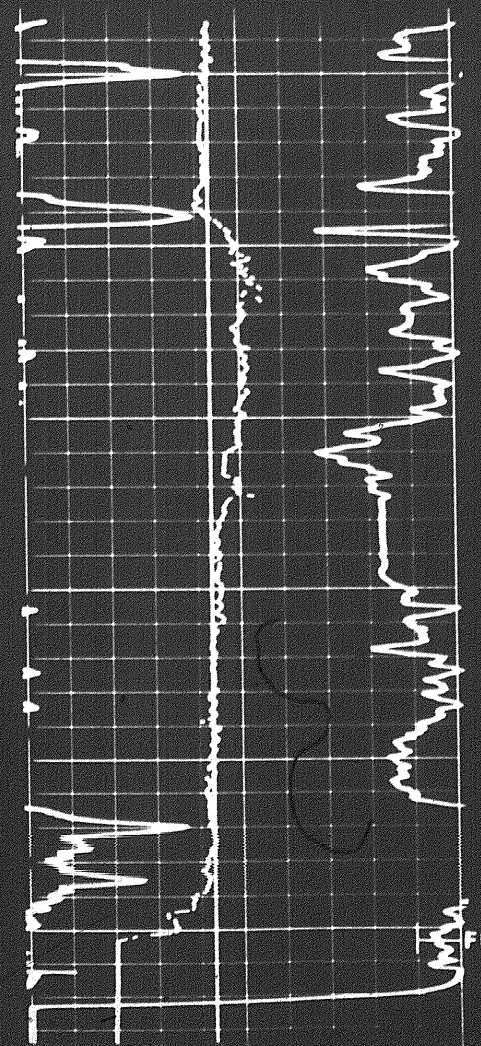

10600

10700

10800

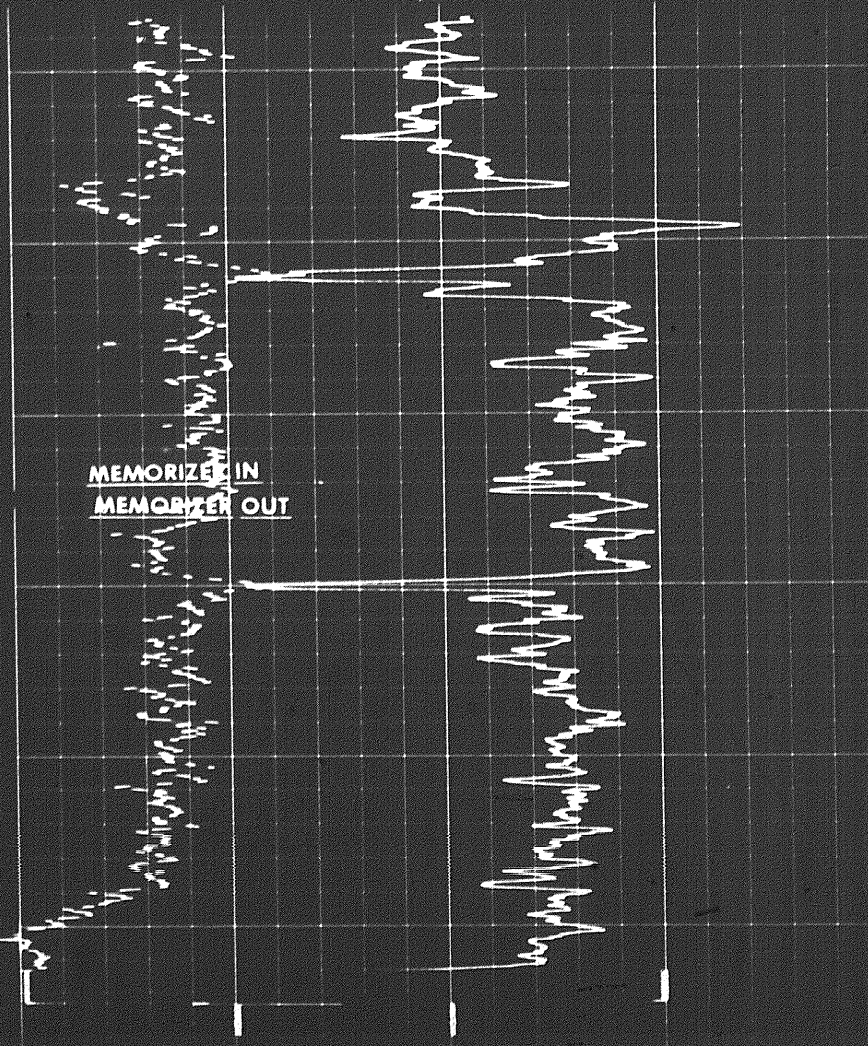

(+) 0.25 0 (-) 0.25

CALIPER

hole diameter in inches

DENSITY CORRECTION

Δp - nm^2/hr

1001

MEMORIZE IN
MEMORIZE OUT

10700

10800

FR

(+) 0.25 0 (-) 0.25

DENSITY CORRECTION
 $\Delta\rho - \text{gm/cc}$

2.0 2.5 3.0

CALIPER
hole diameter in inches

Sens. _____ T.C. _____
Zero _____ div. to left

GAMMA RAY
API UNITS

DEPTH

BULK DENSITY
 $\rho_b - \text{gm/cc}$

DETAIL LOG
5' = 100'

CALIPER
hole diameter in inches

DEPTH

POROSITY (%)

SANDSTONE DENSITY

GAMMA RAY
API UNITS

NEUTRON

Sens. _____ T.C. _____
Zero _____ div. to left

Speed in RPM

Speed in RPM

CASED HOLE

2800

2900

3000

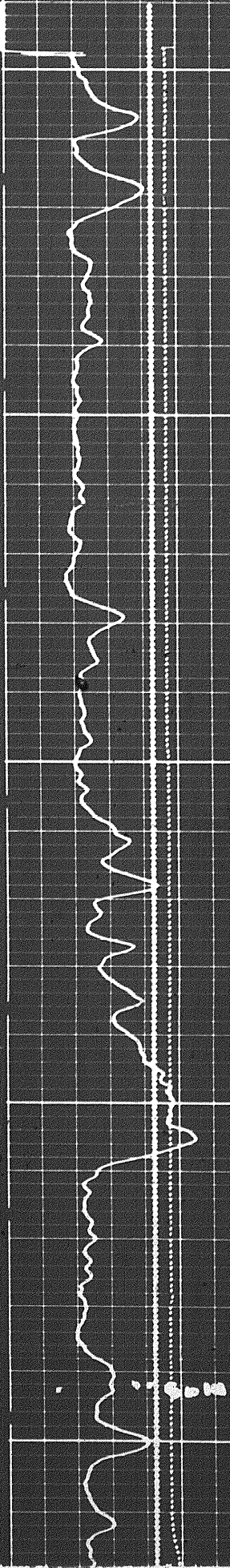
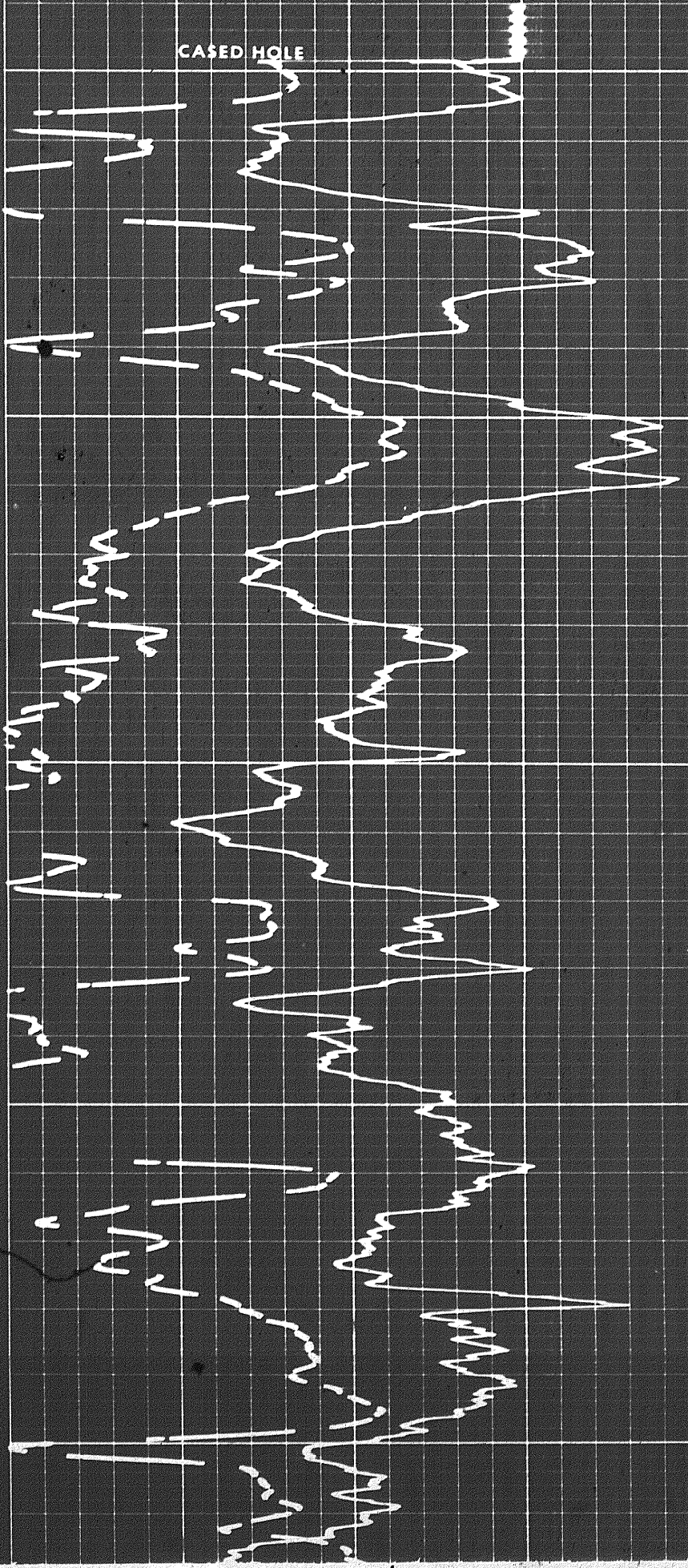

1107

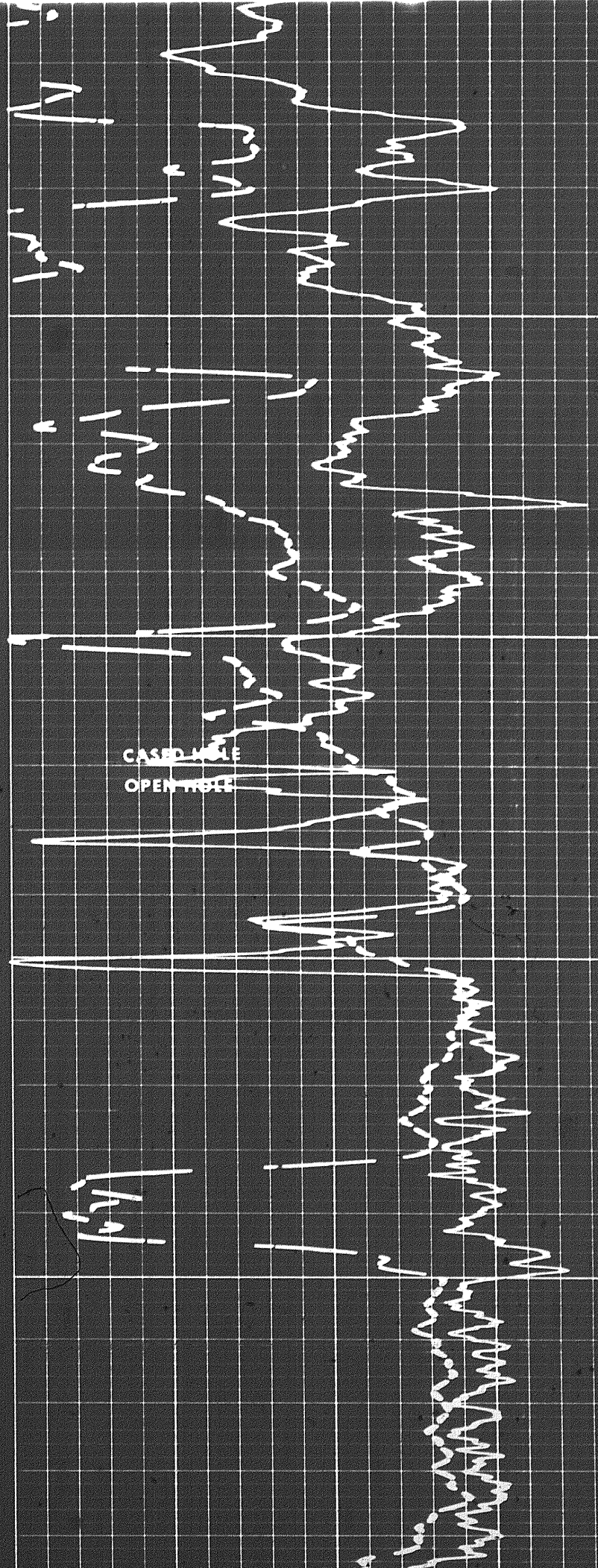

00

3000

3100

Casing

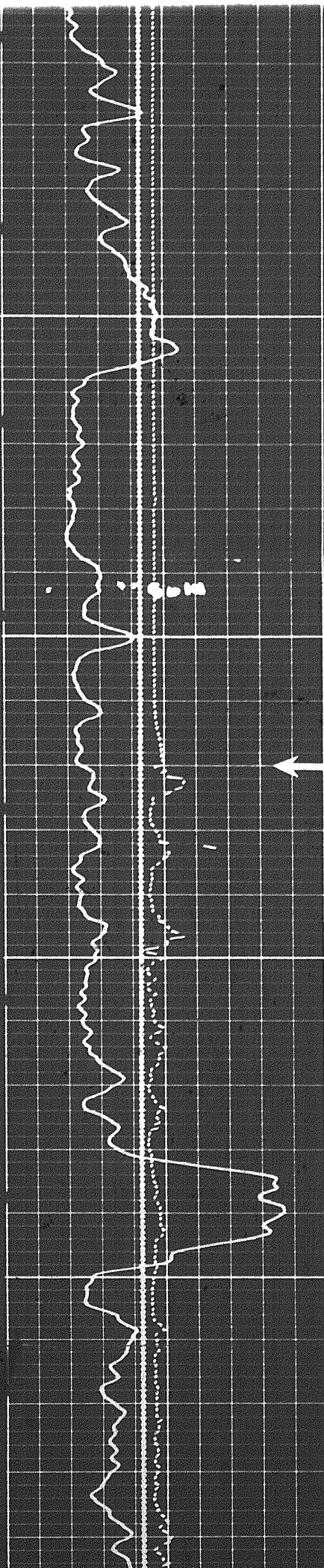

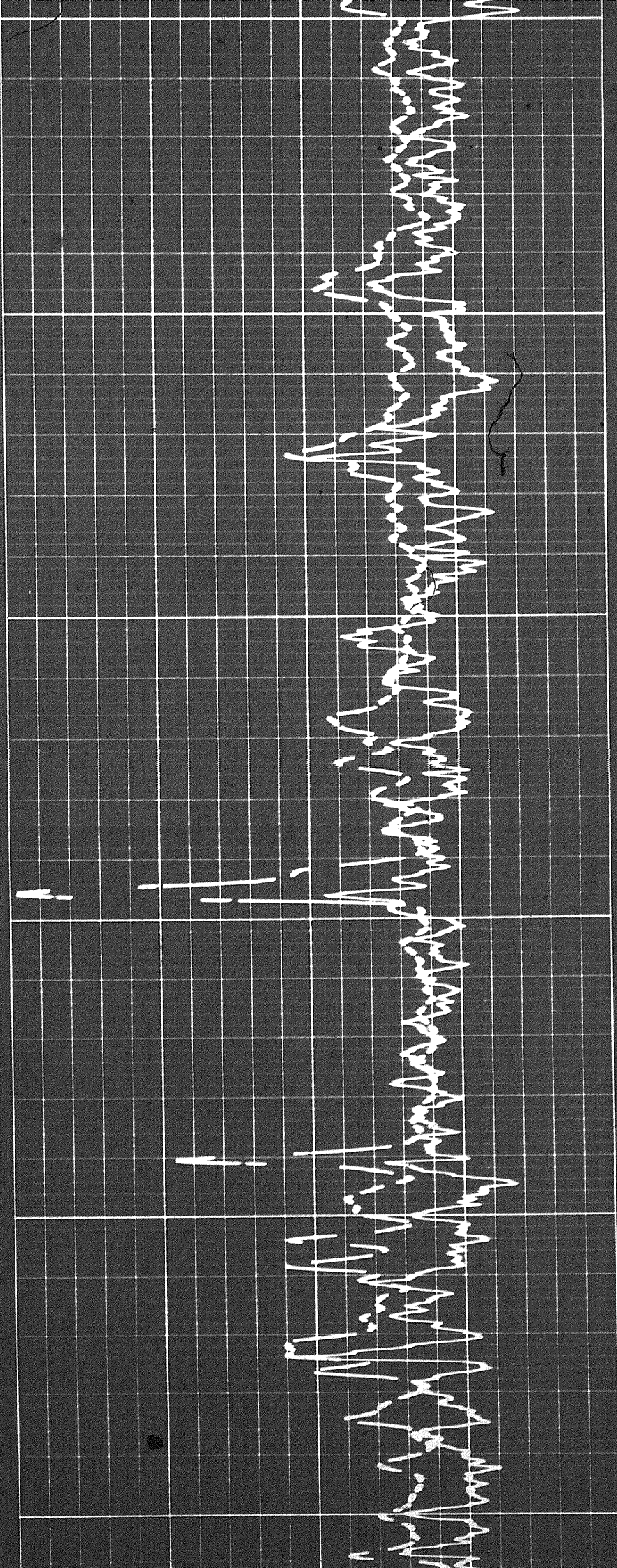

3100

3200

3300

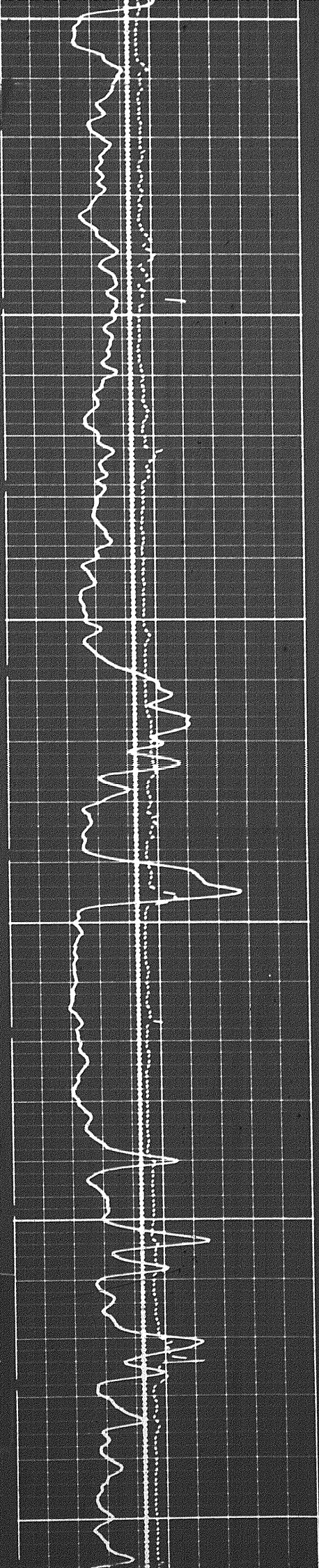

12-21

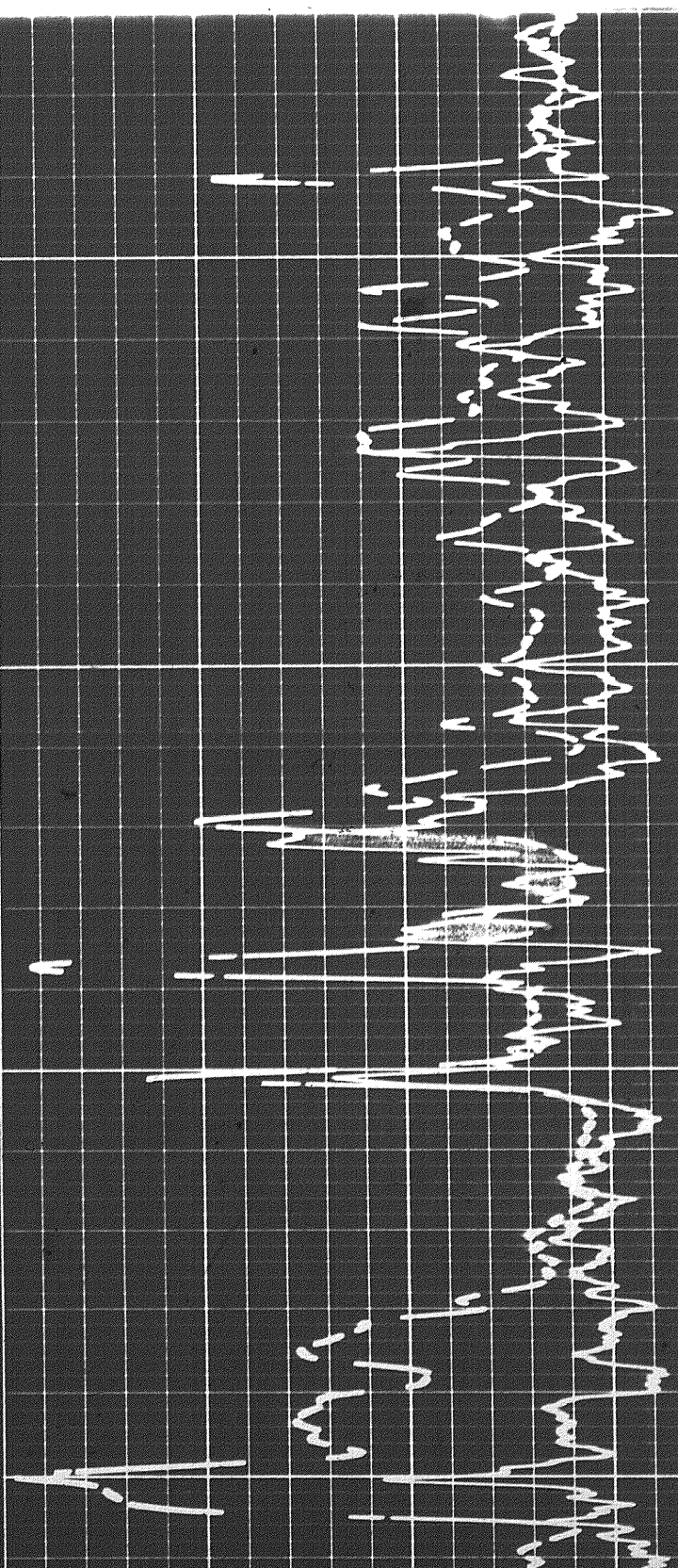
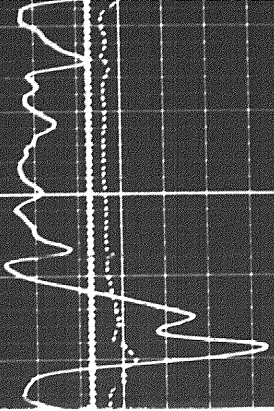
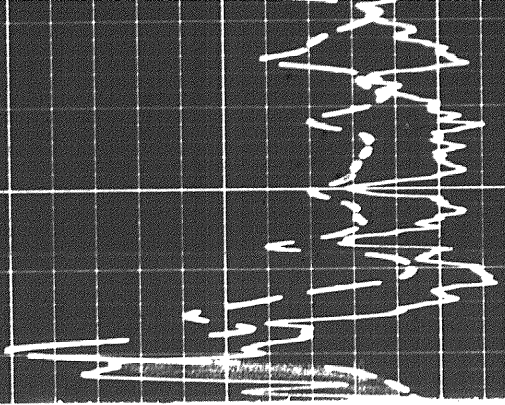

3300

3400

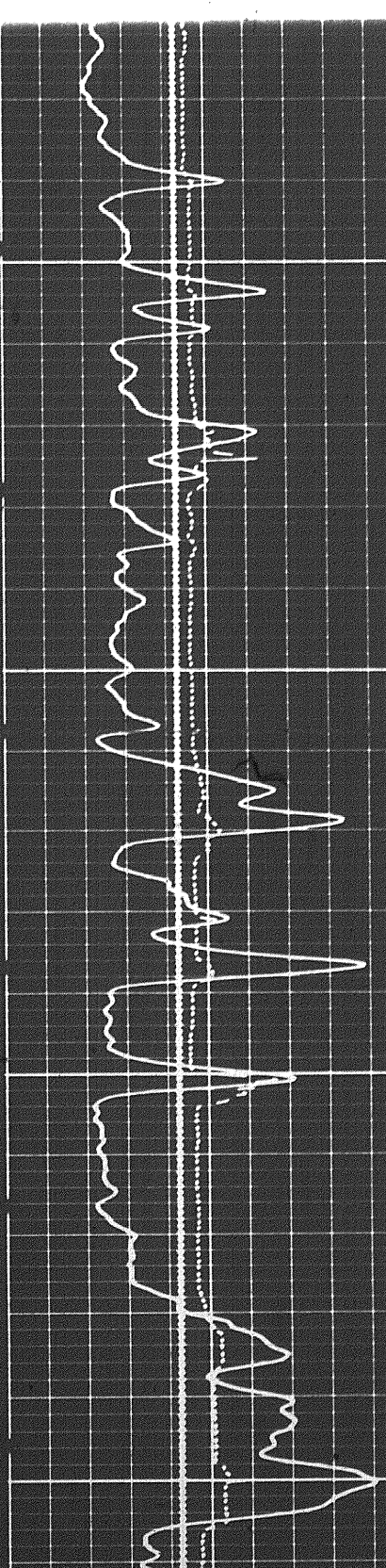

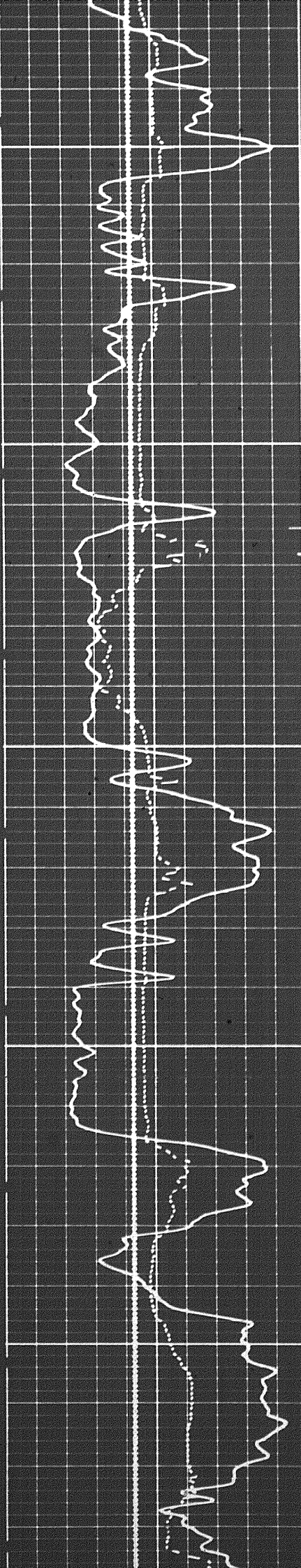

3500

3600

↑
wash out

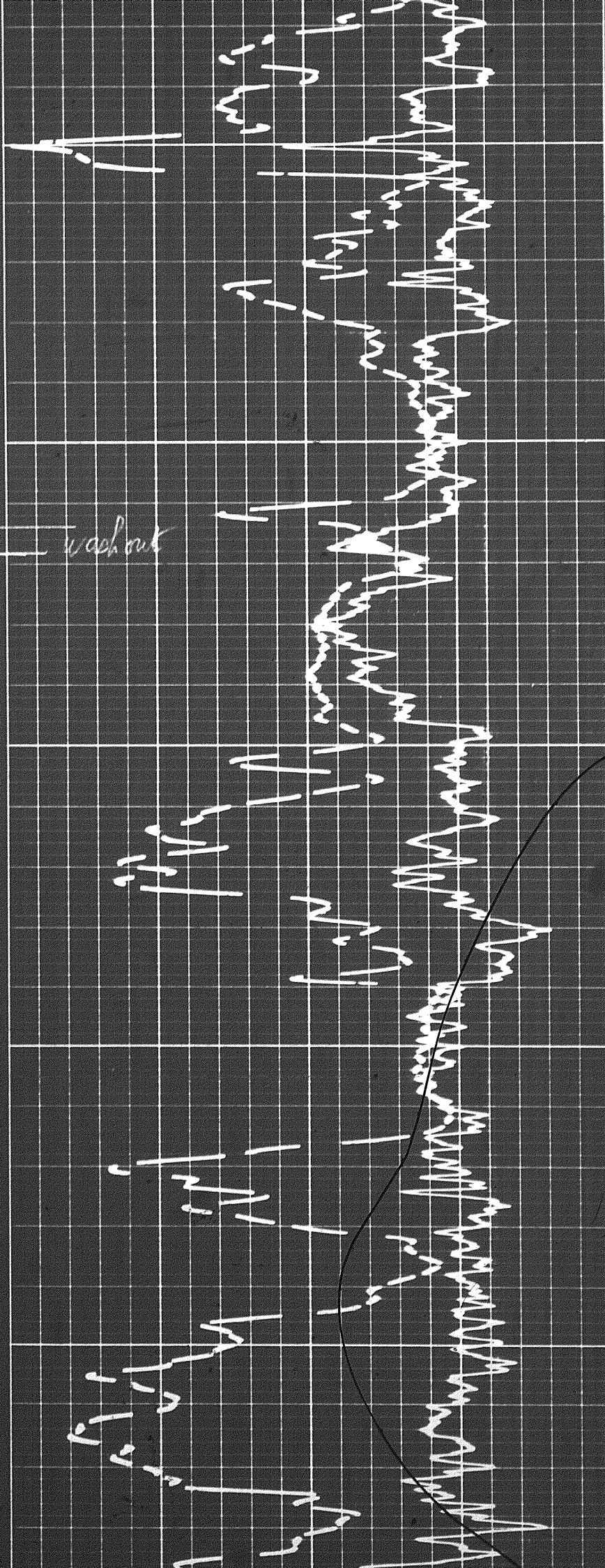

1304

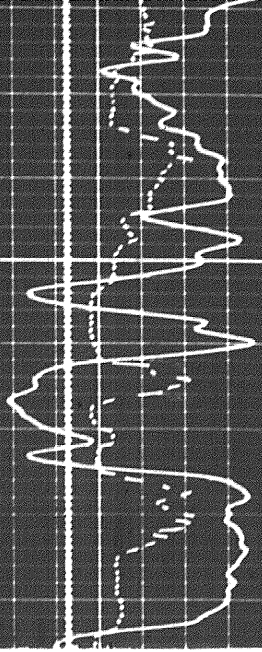

3700

? wash out

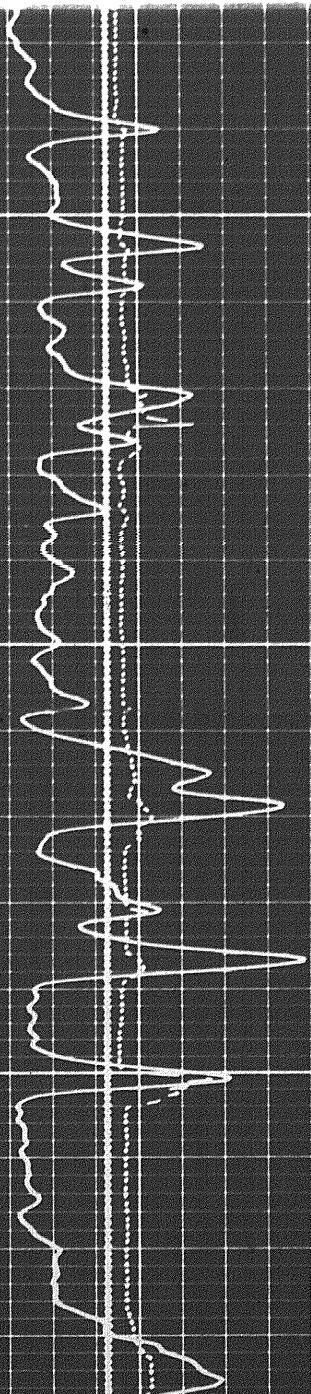
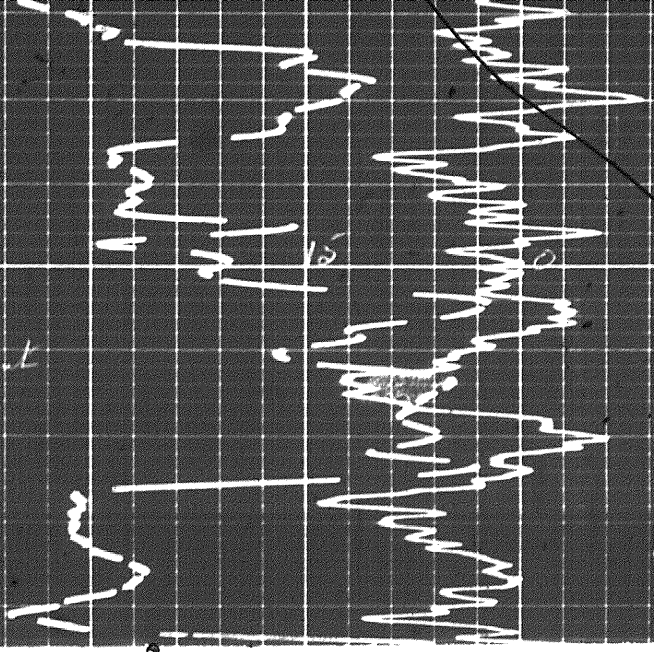

3300

3400

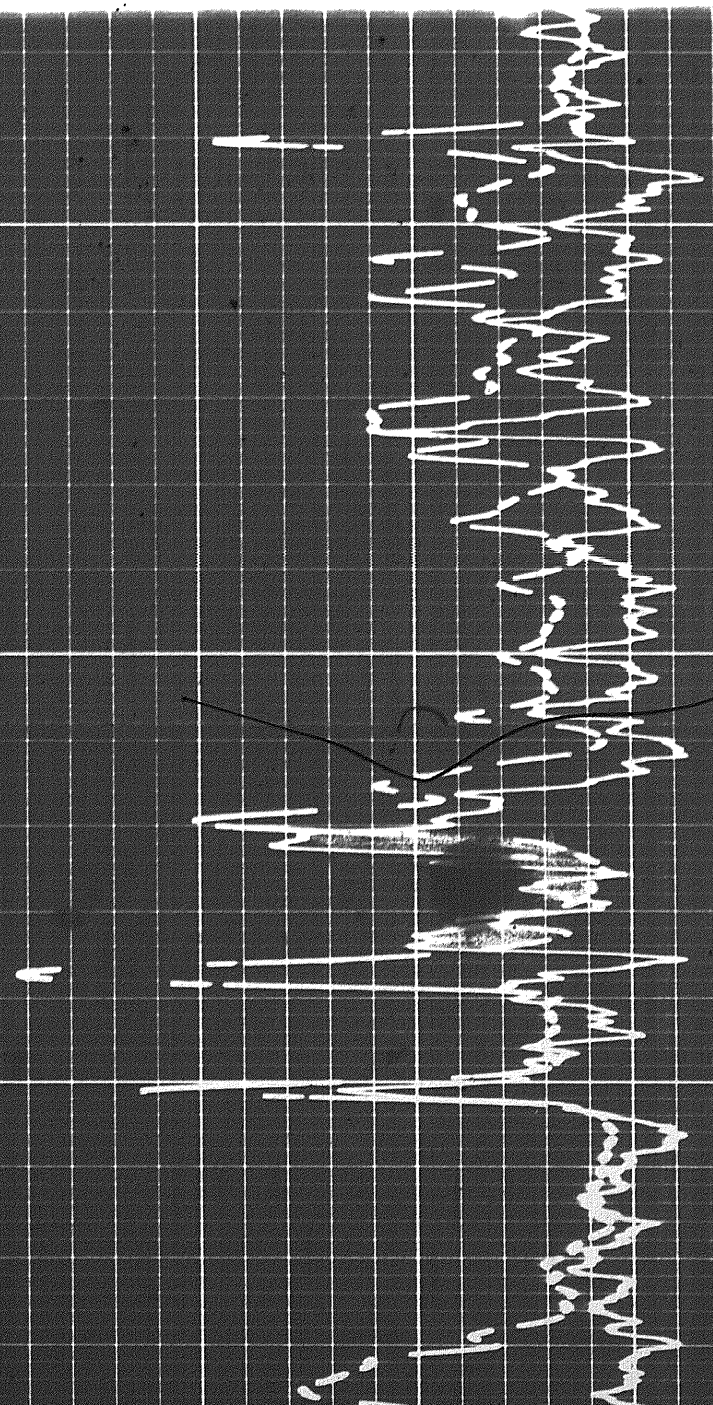

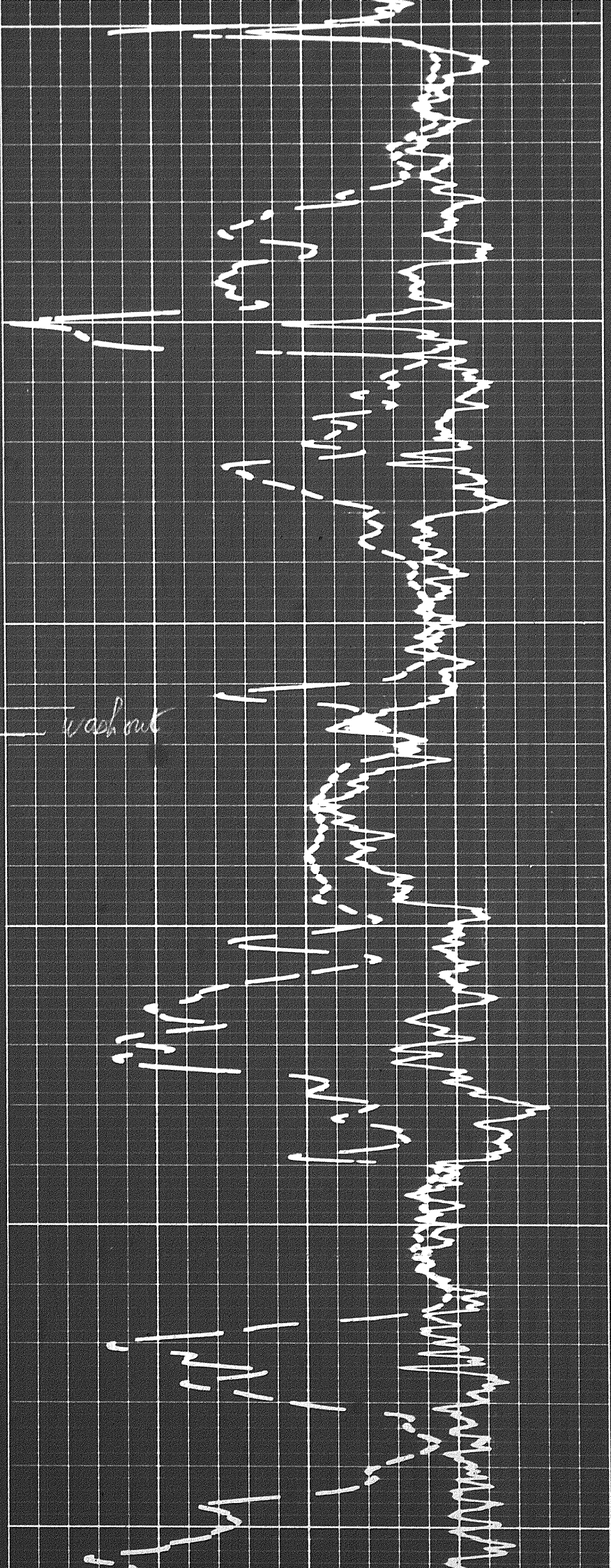

3400

3500

3600

wash out

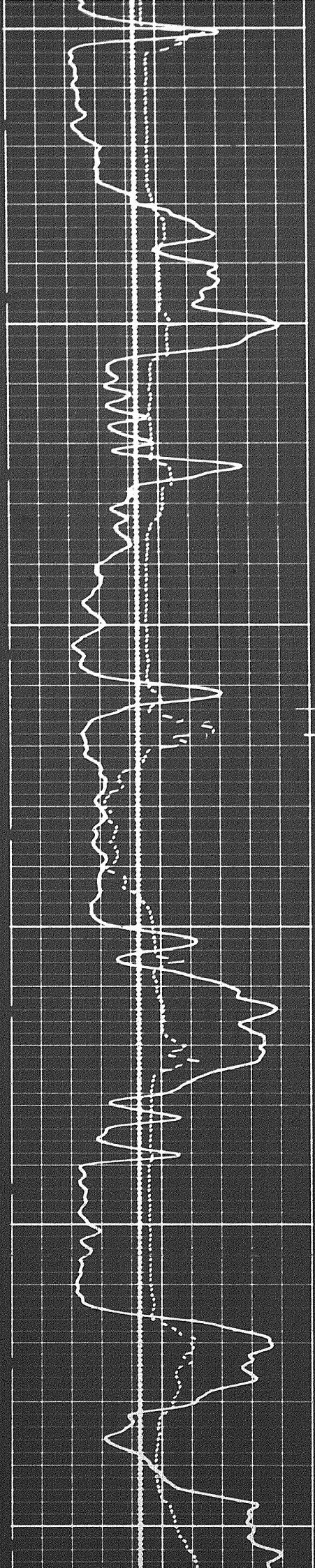

1384

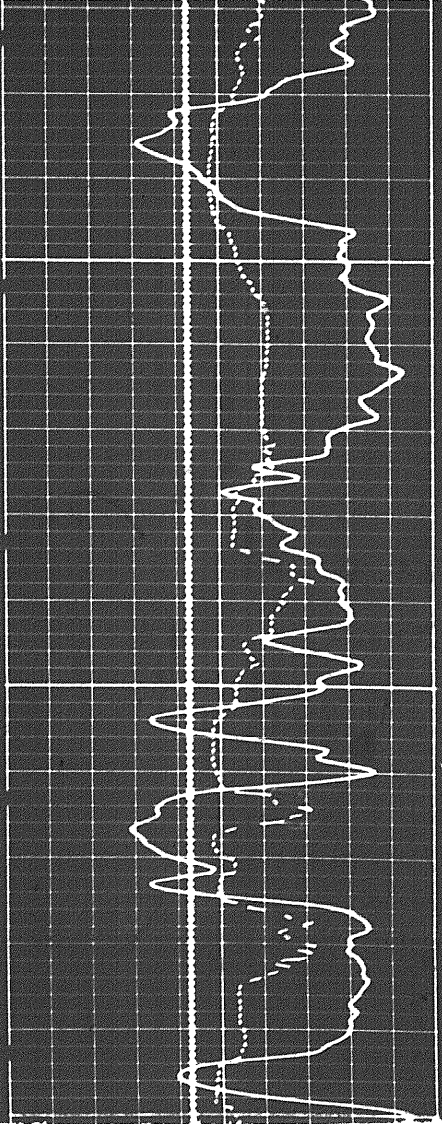

3700

? wad out

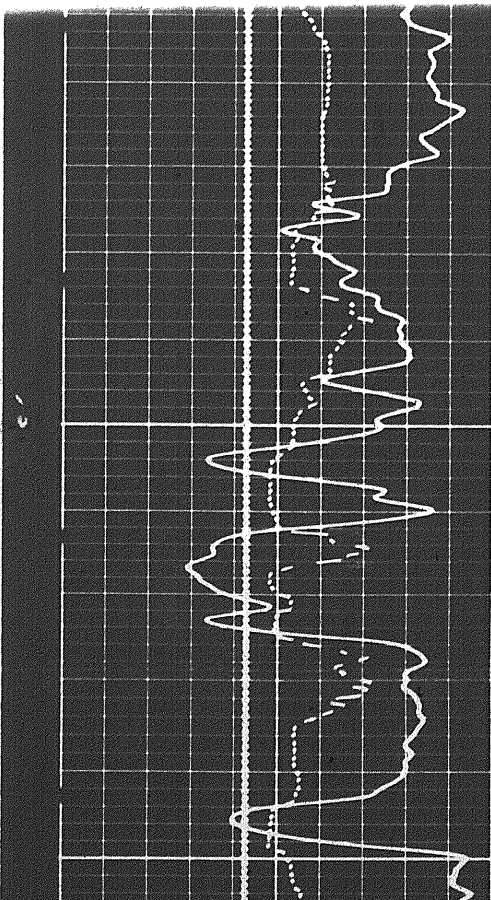
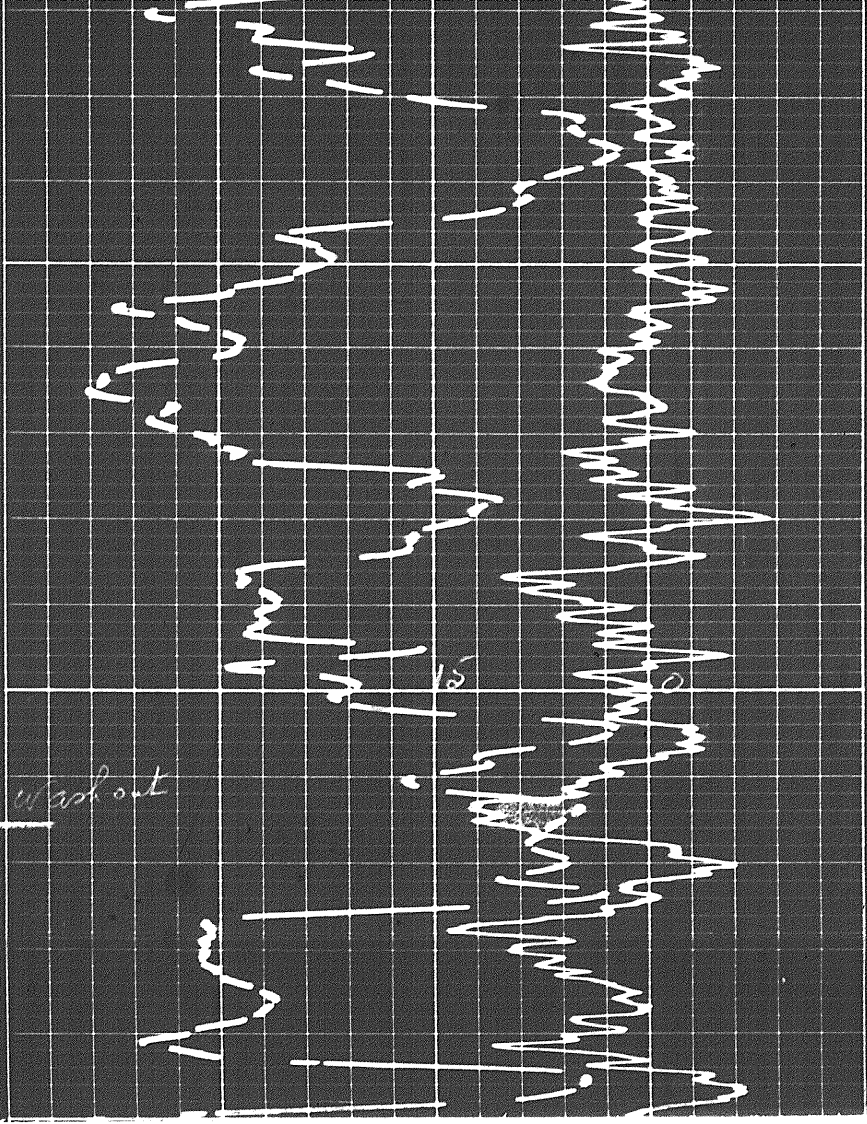

3700

? wad out

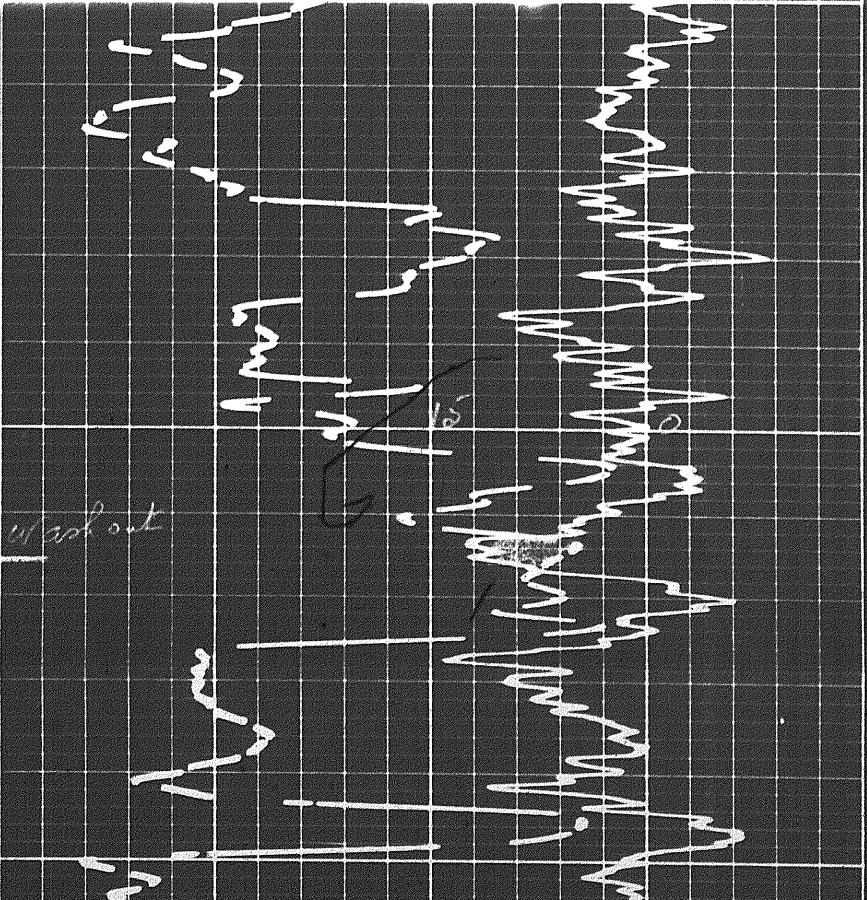

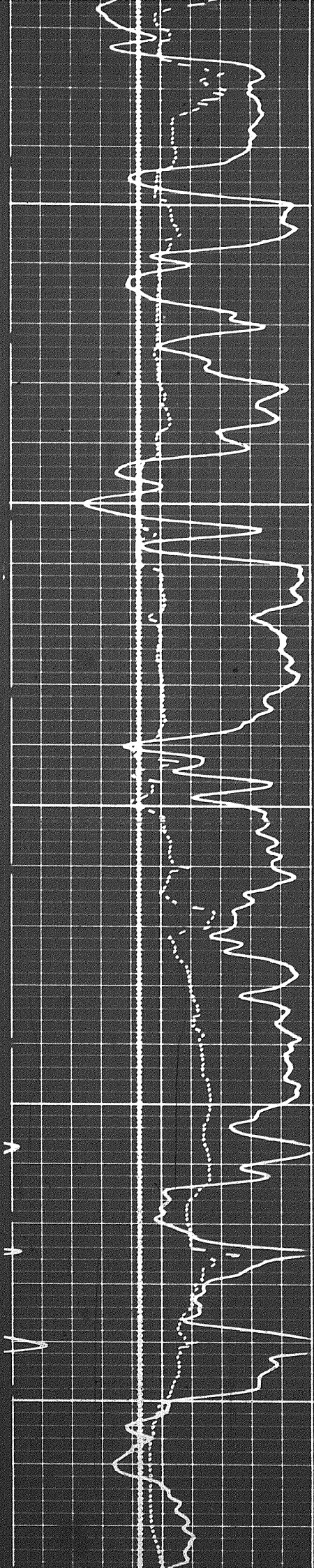

3800

3900

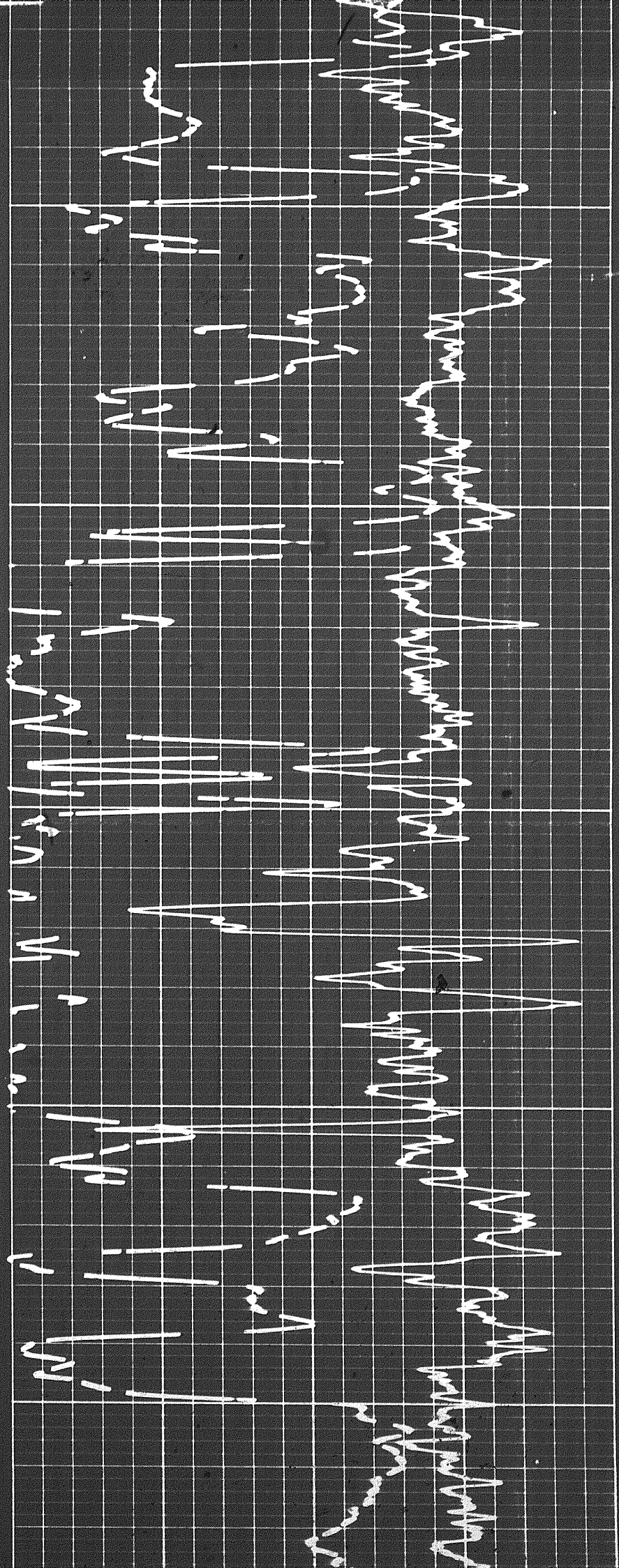

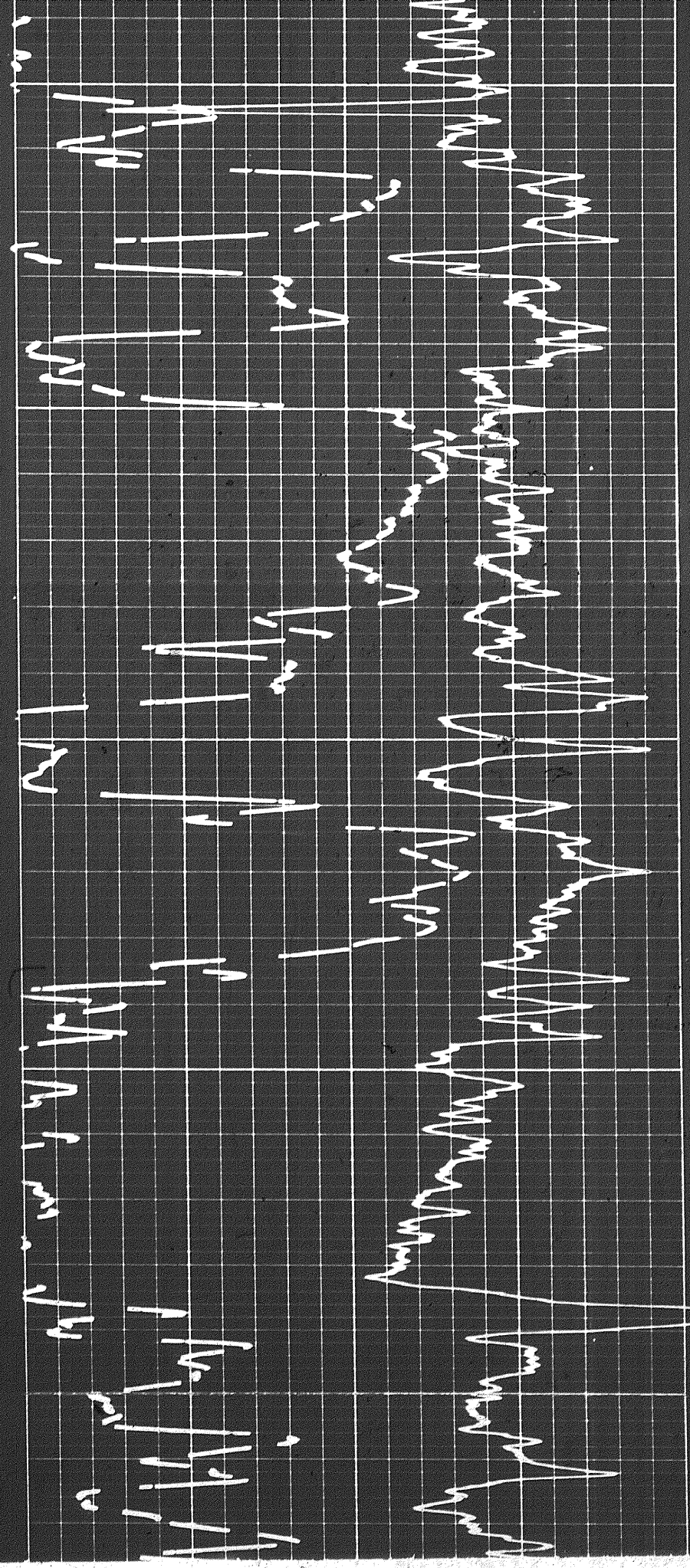

3900

4000

4100

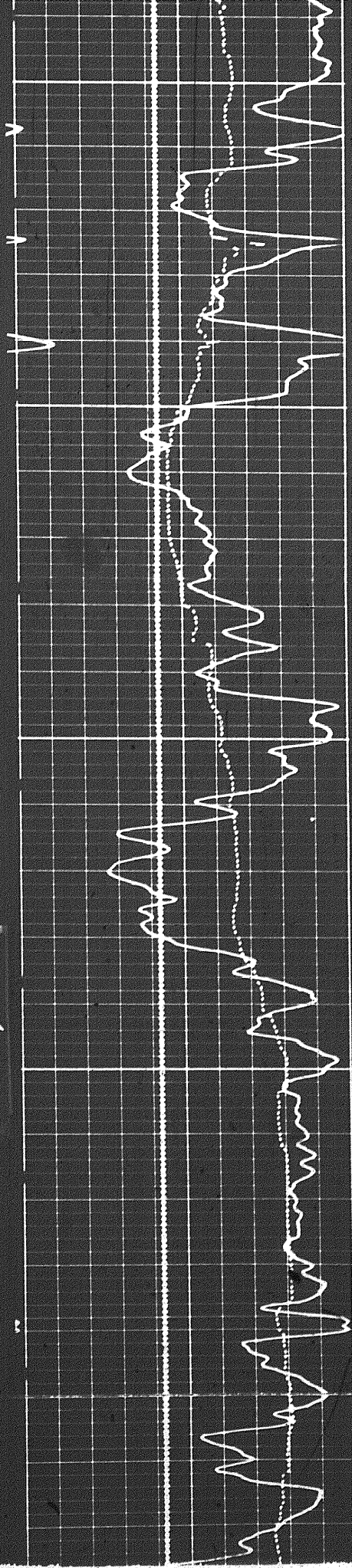

14 of 41

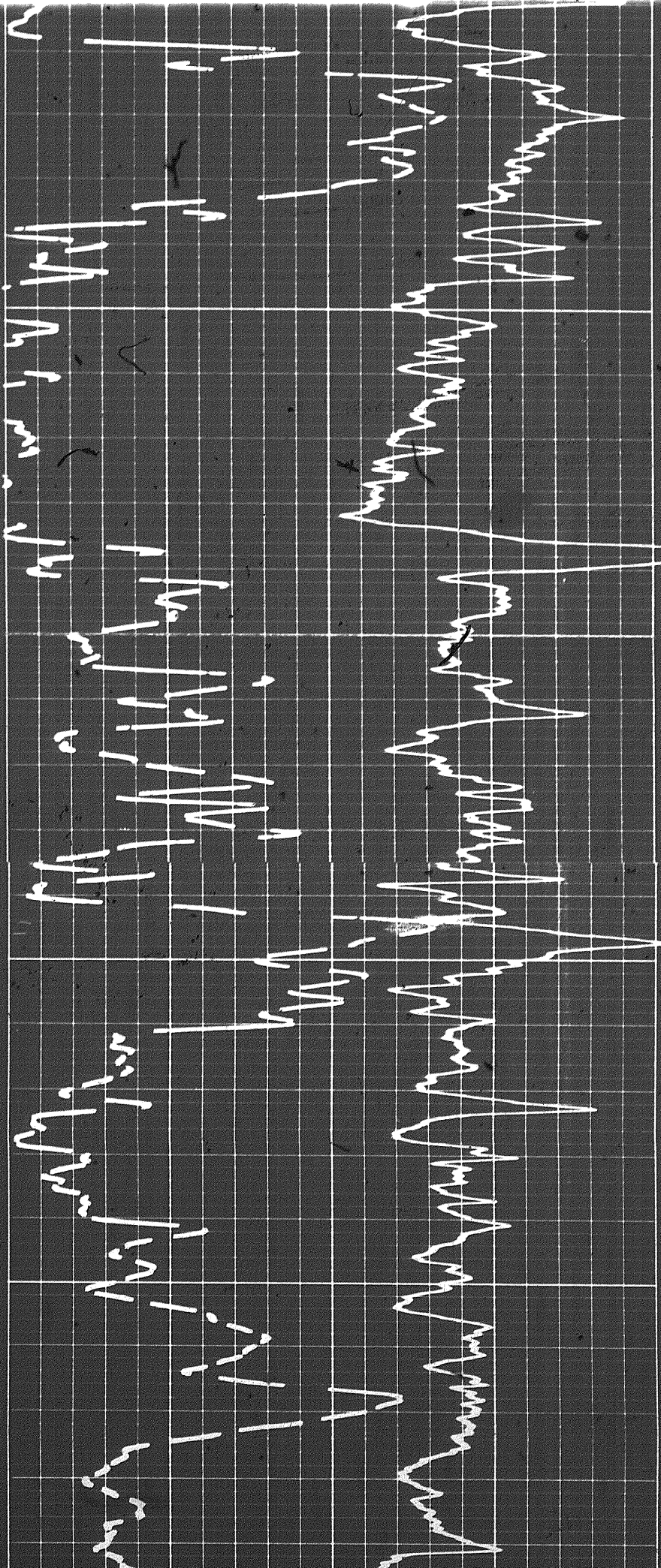

4100

4200

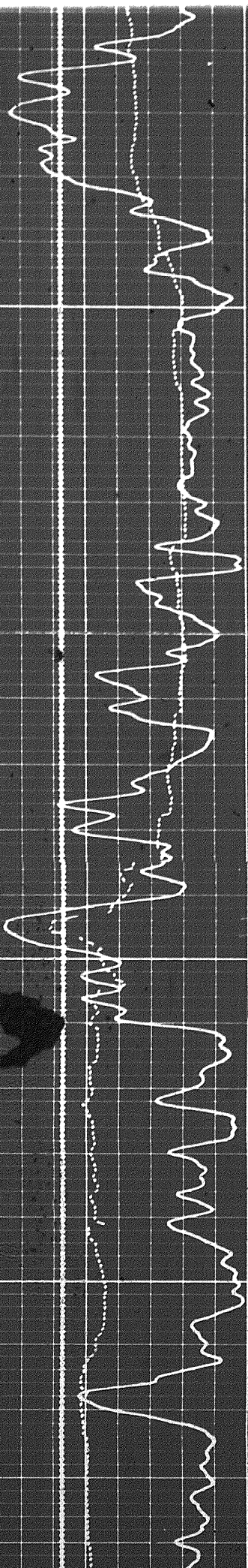

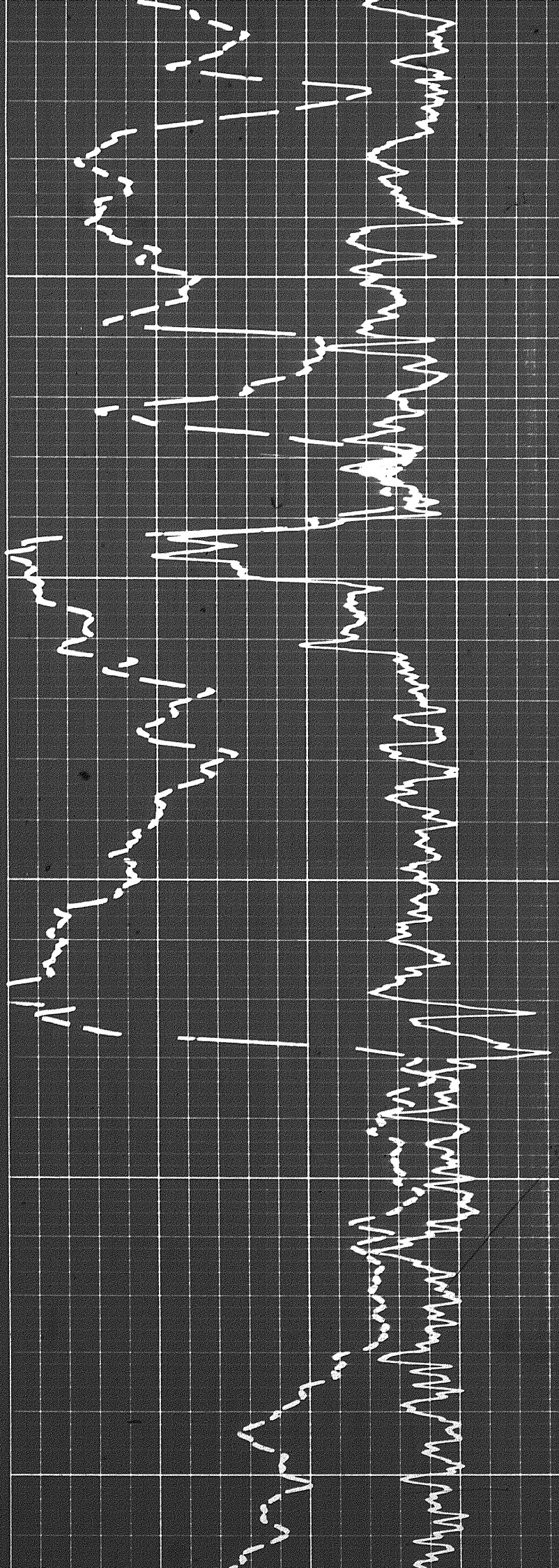

4300

4400

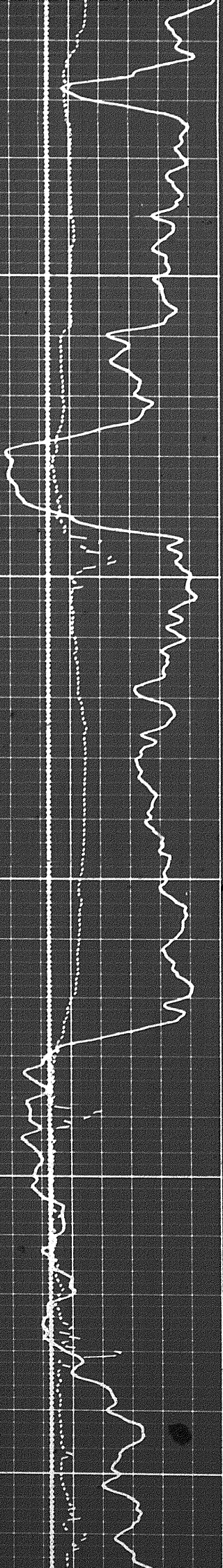

15 of

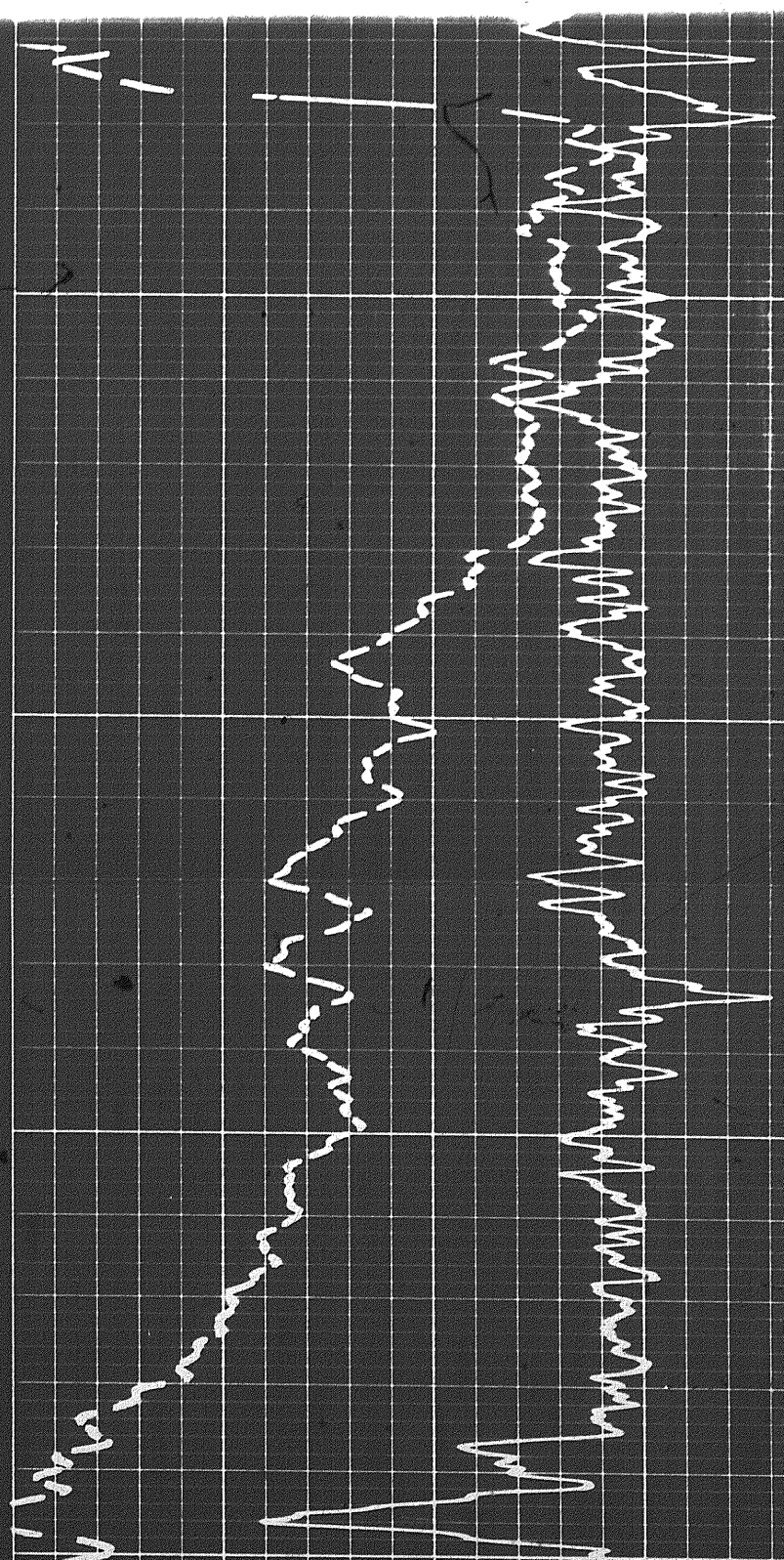
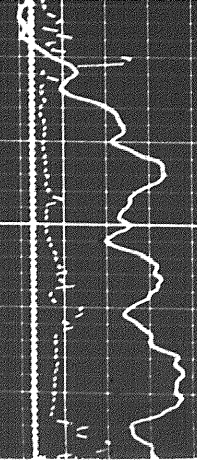
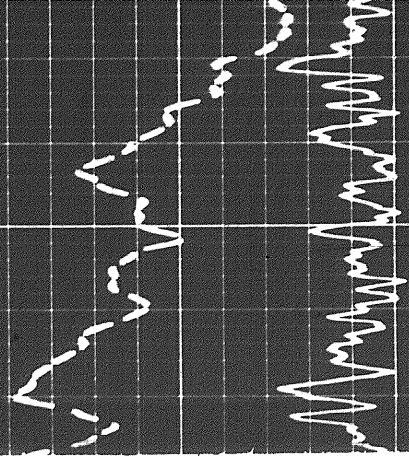

4400

4500

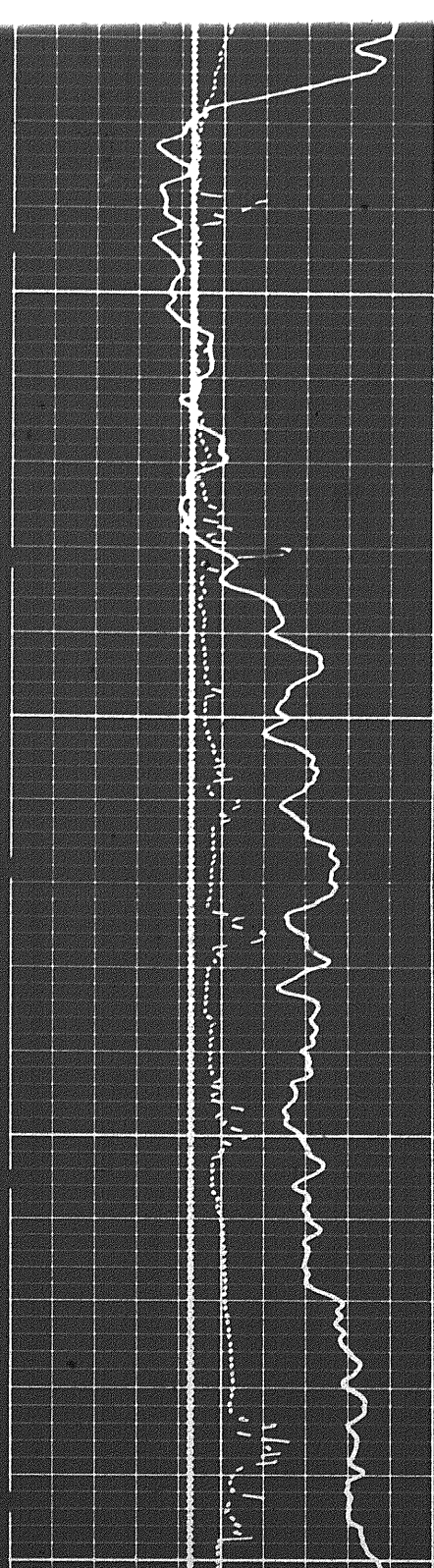

15

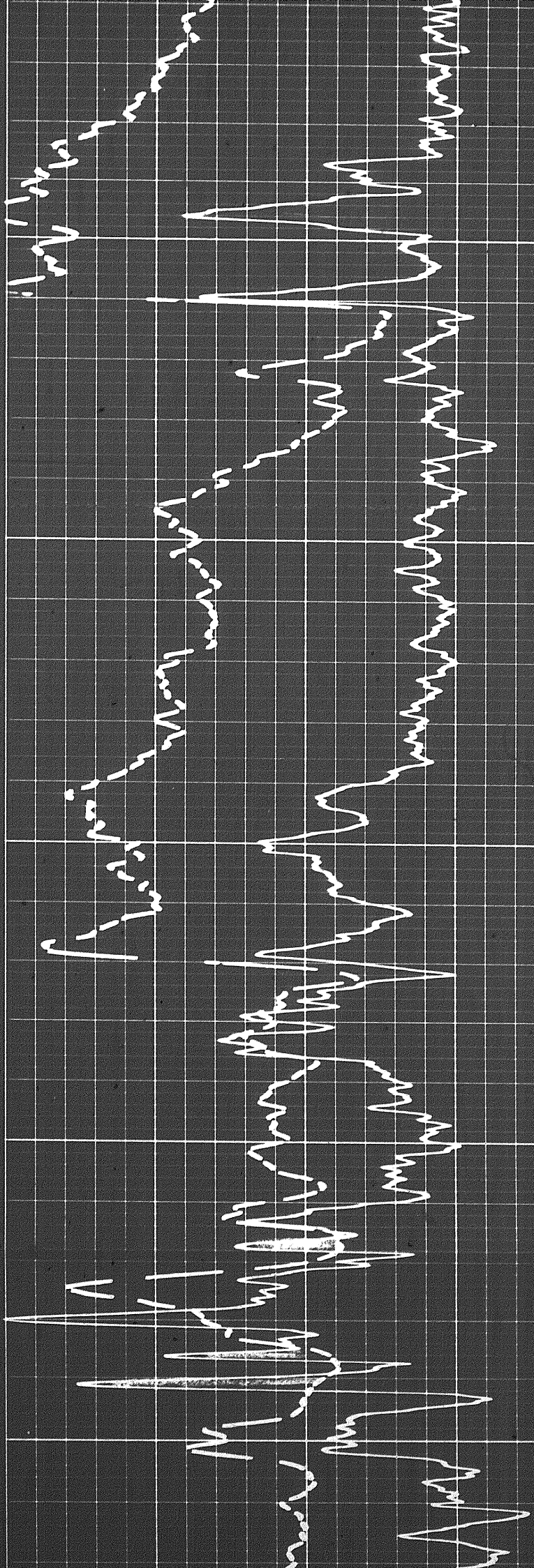

4600

4700

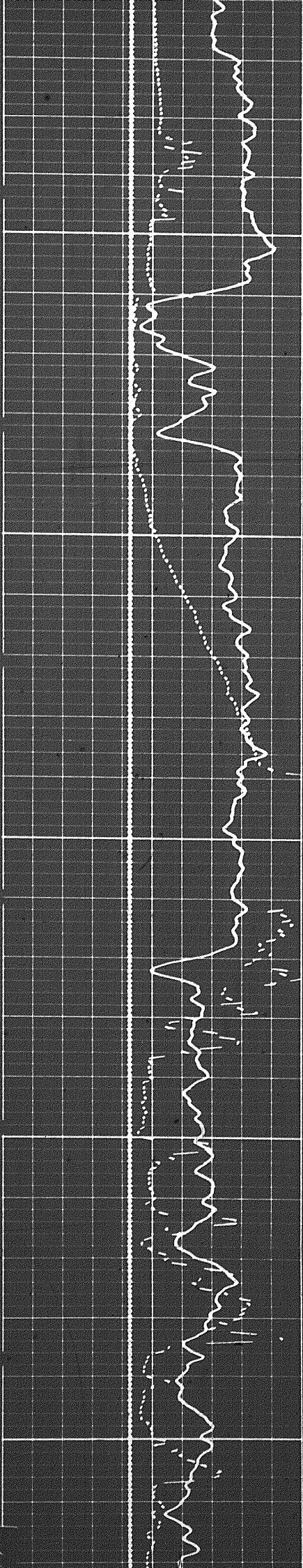

12

169

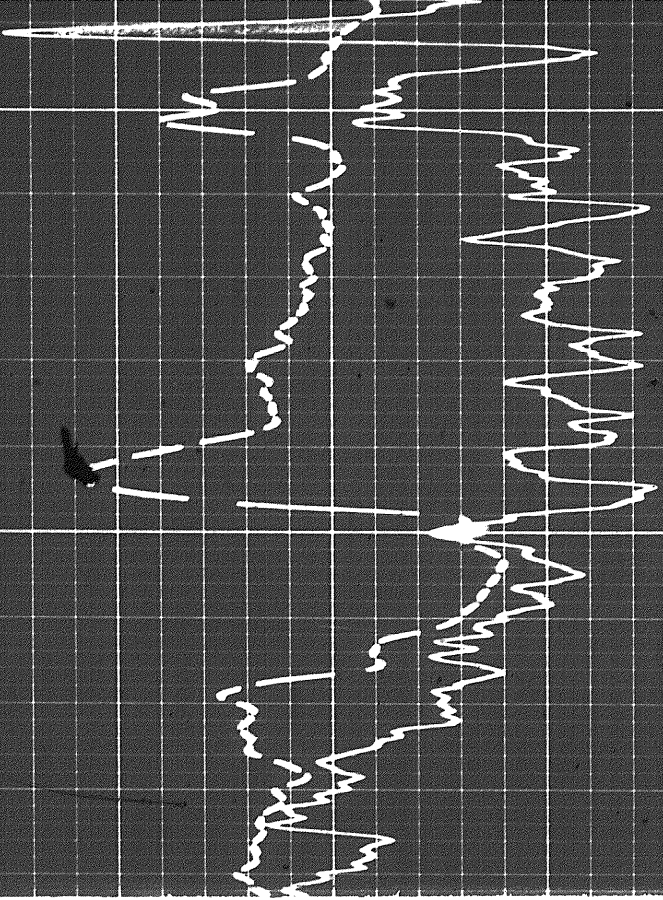
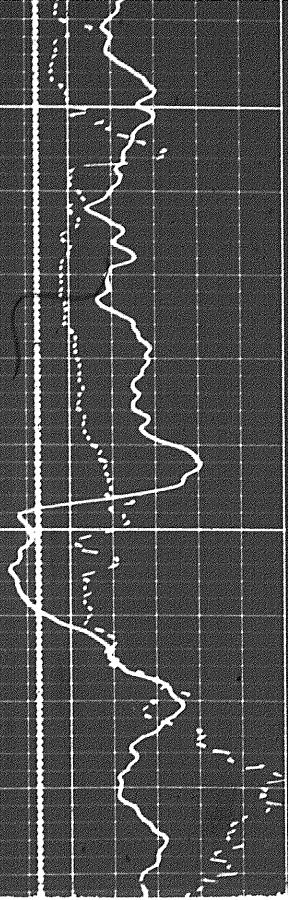

16

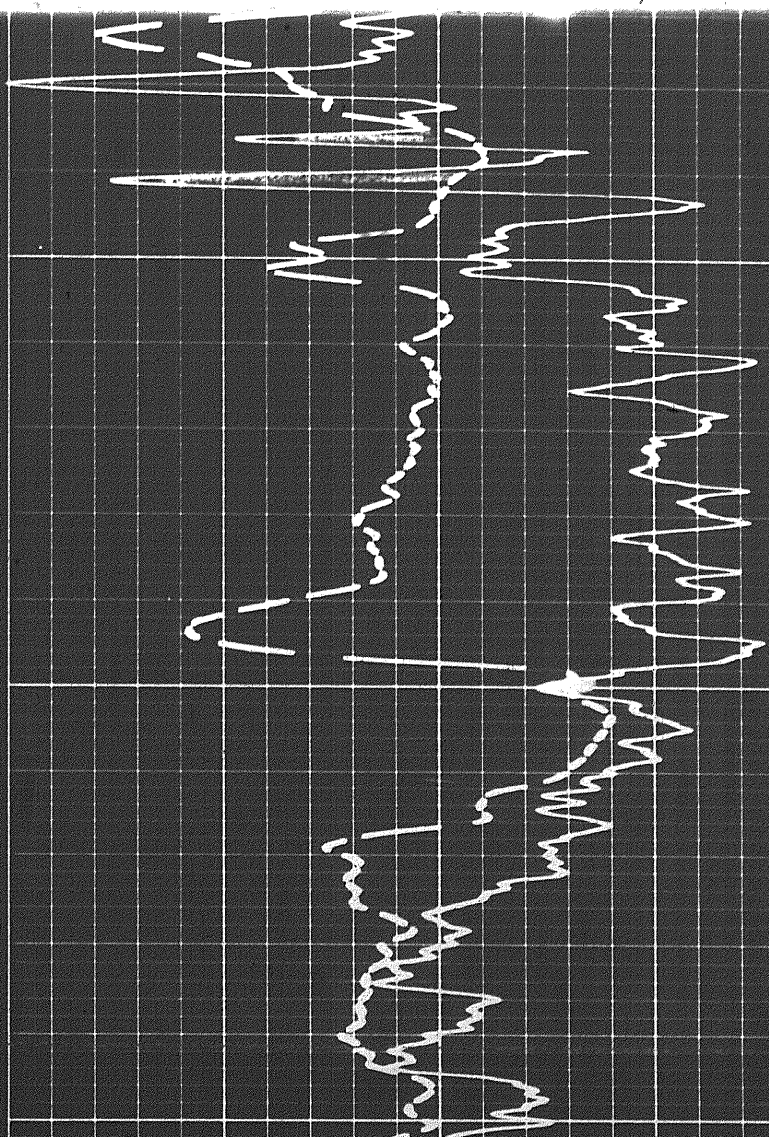
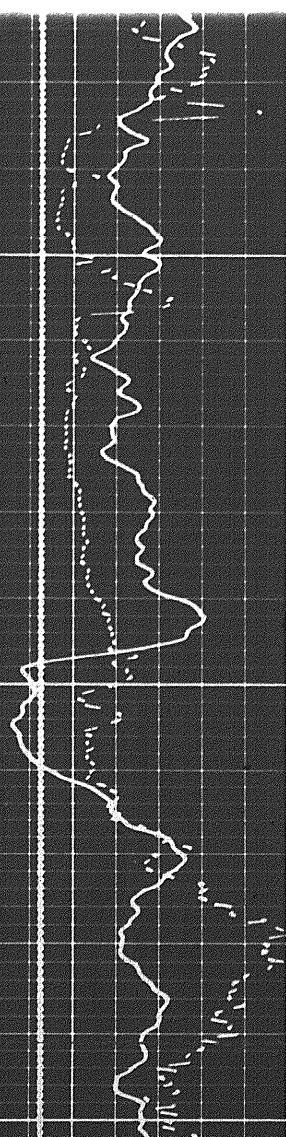

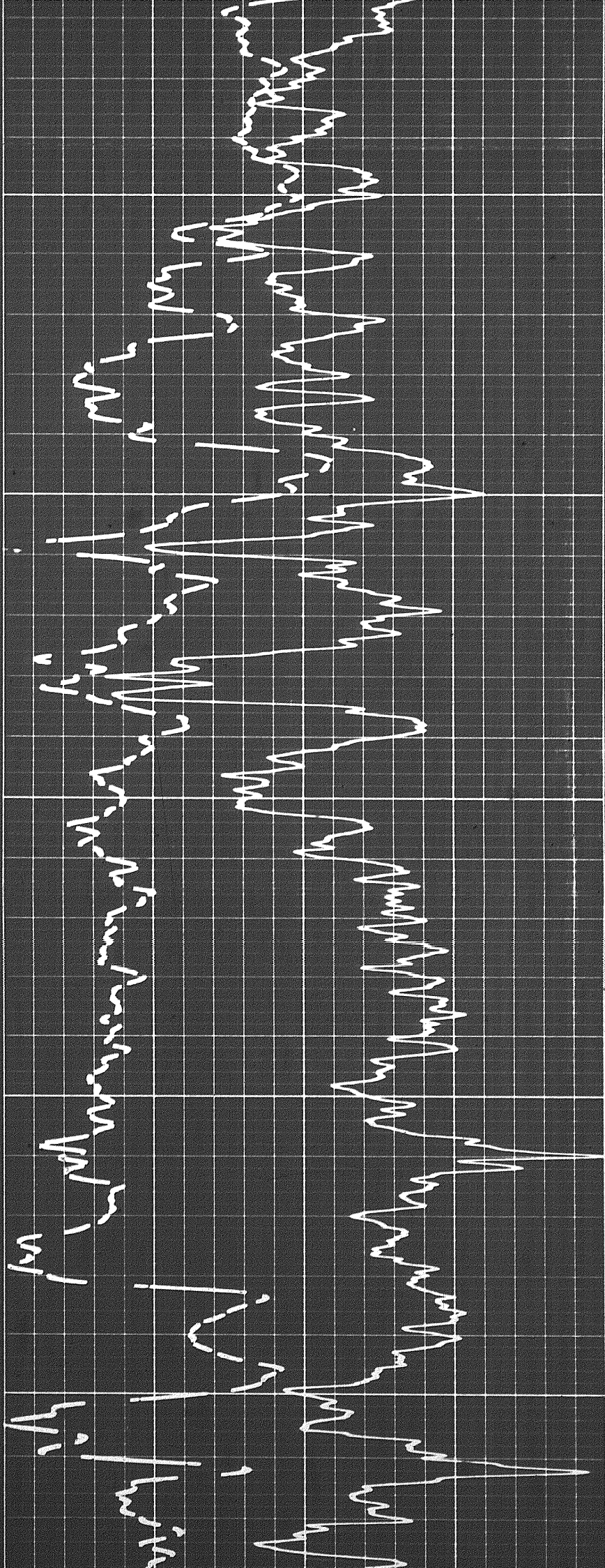

4900

5000

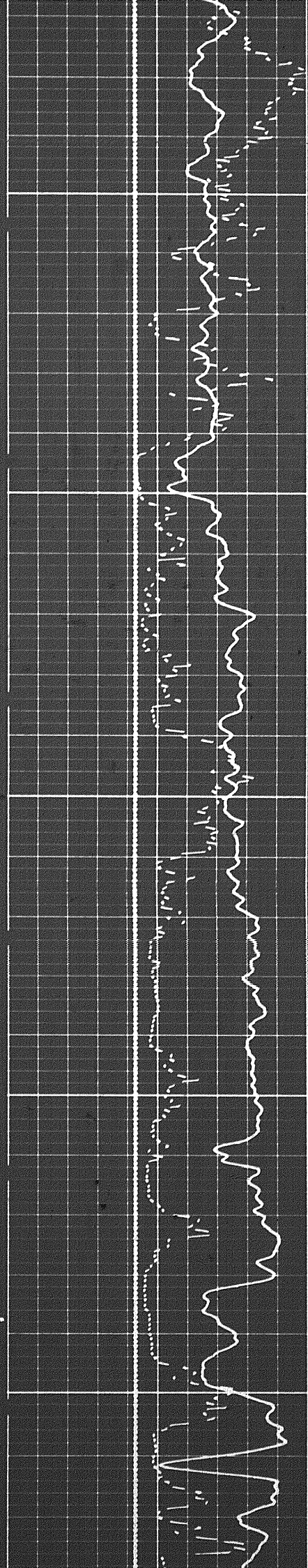

1402

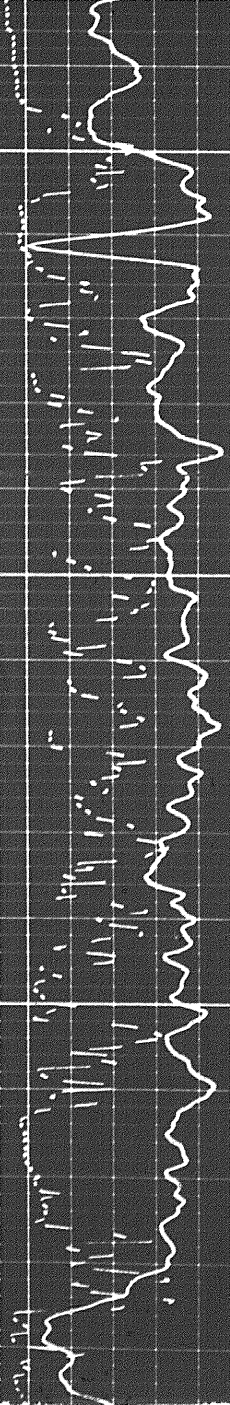

5100

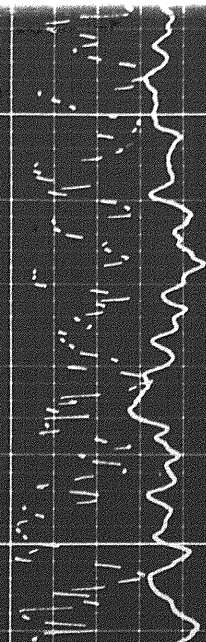
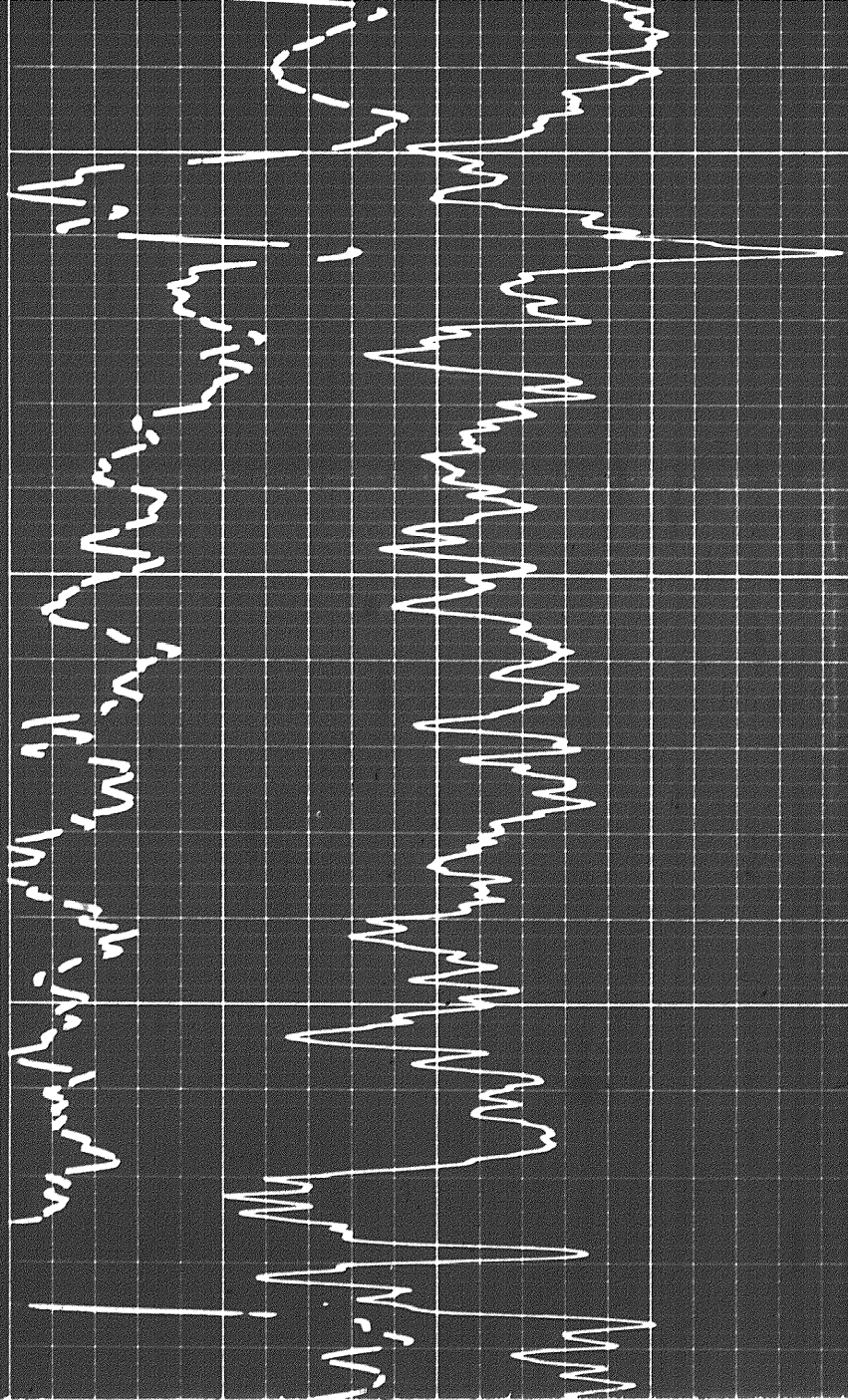

5100

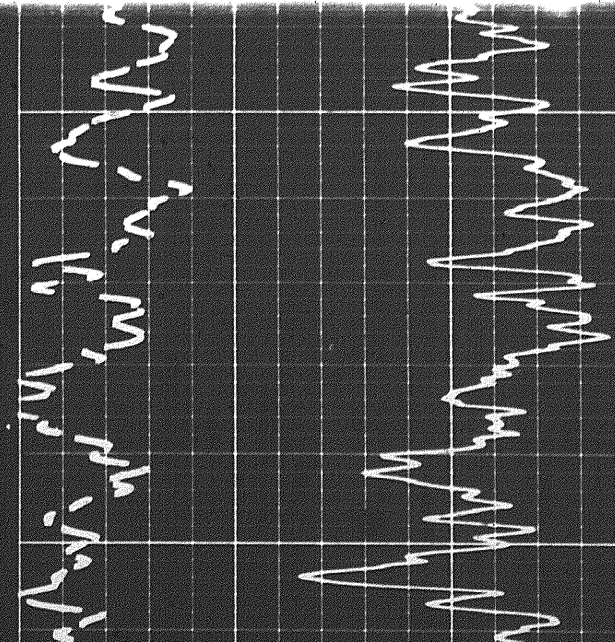

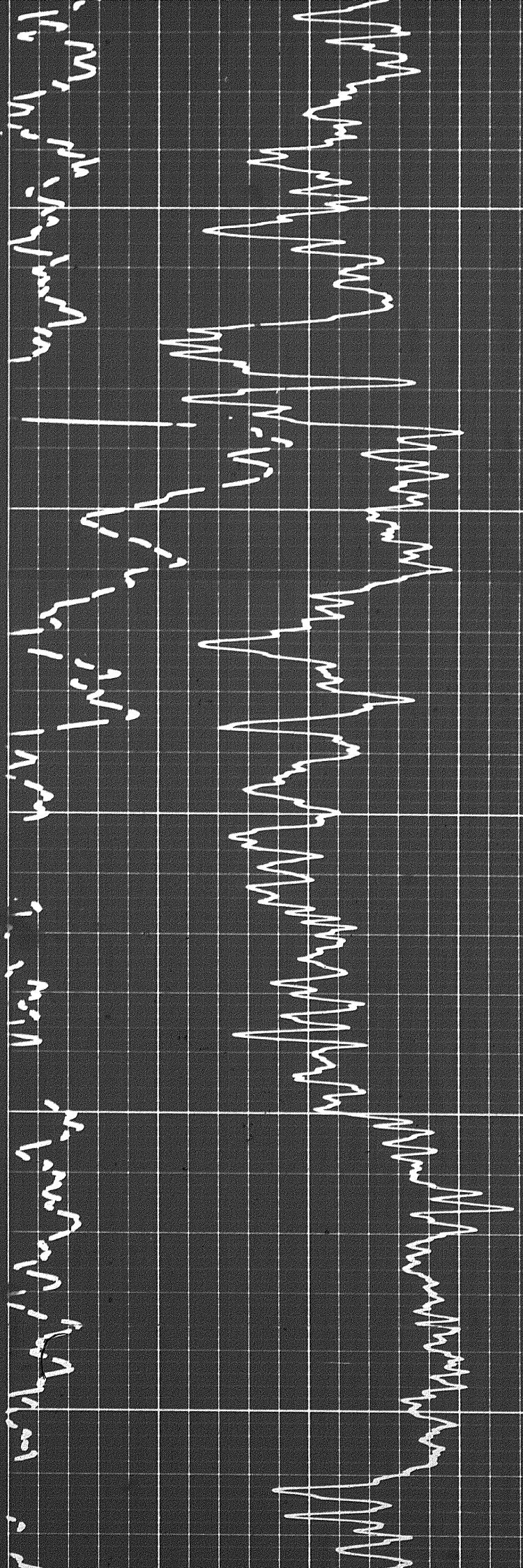

5200

5300

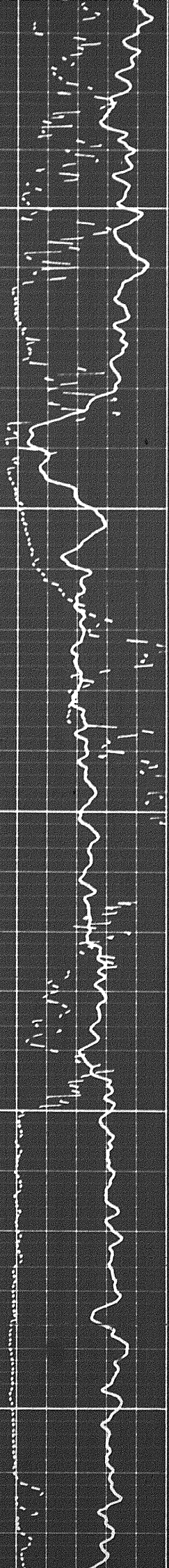

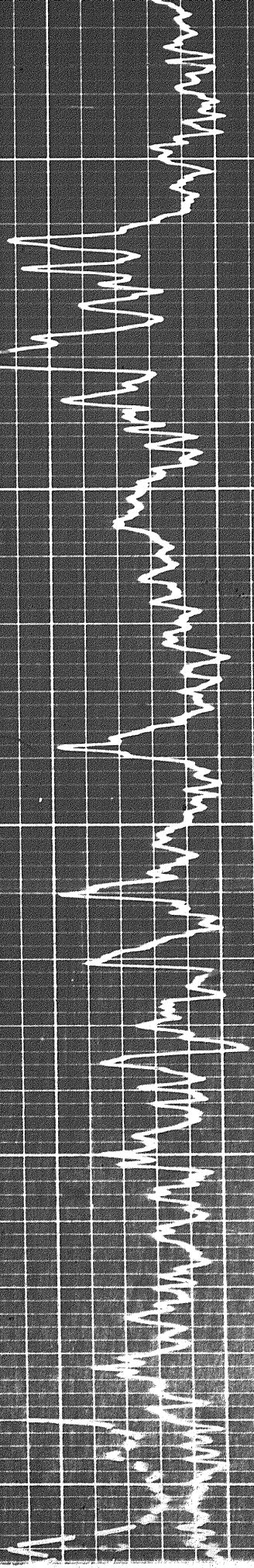

Normal sinus rhythm
Rate 100 bpm
PR 160 ms
QRS 80 ms
QT 360 ms
QTc 380 ms

5400

5500

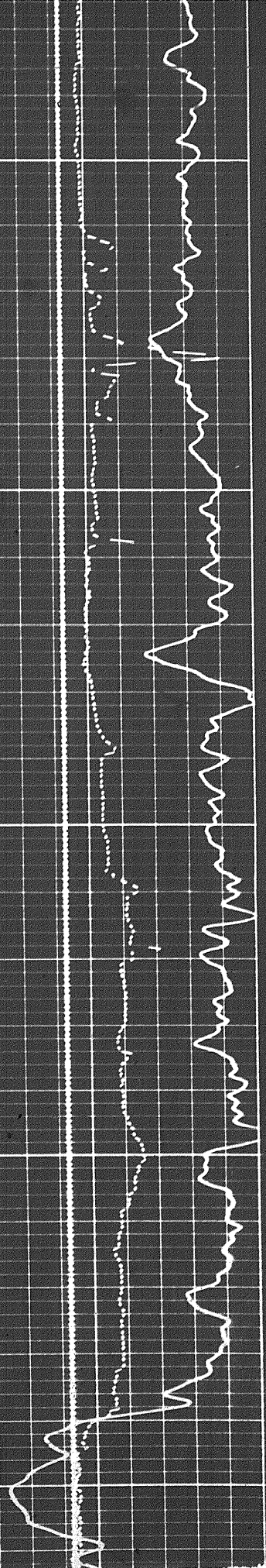

A

1881

A

6.0

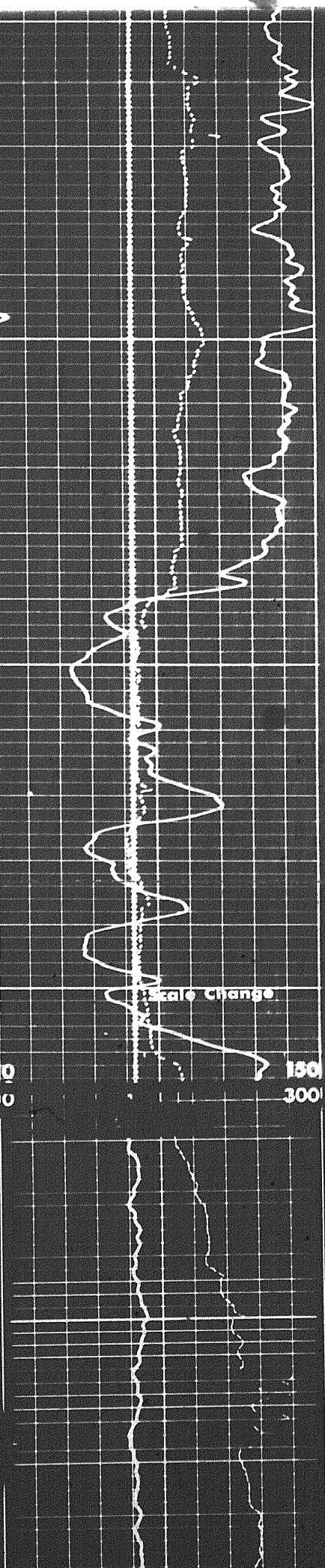

5500

5600

11 1/2 sec
 11 1/2 sec
 11 1/2 sec
 11 1/2 sec

ORIGINAL FILM

SANDSTONE

LIMESTONE

MADE FROM DIGITAL TAPE

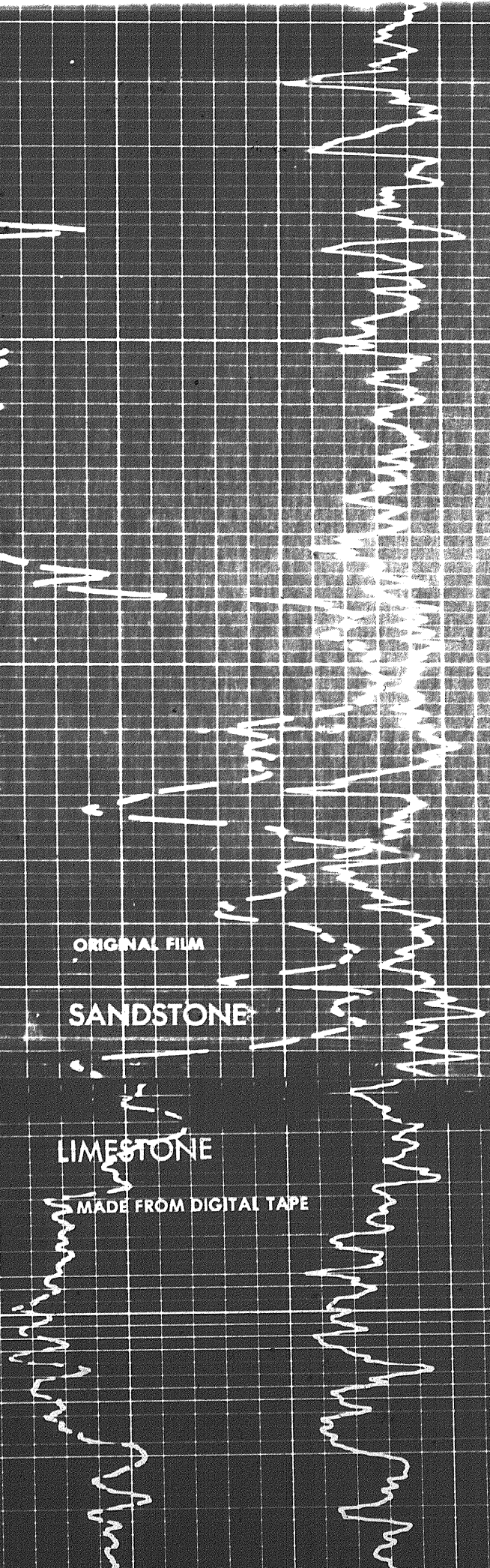

7061

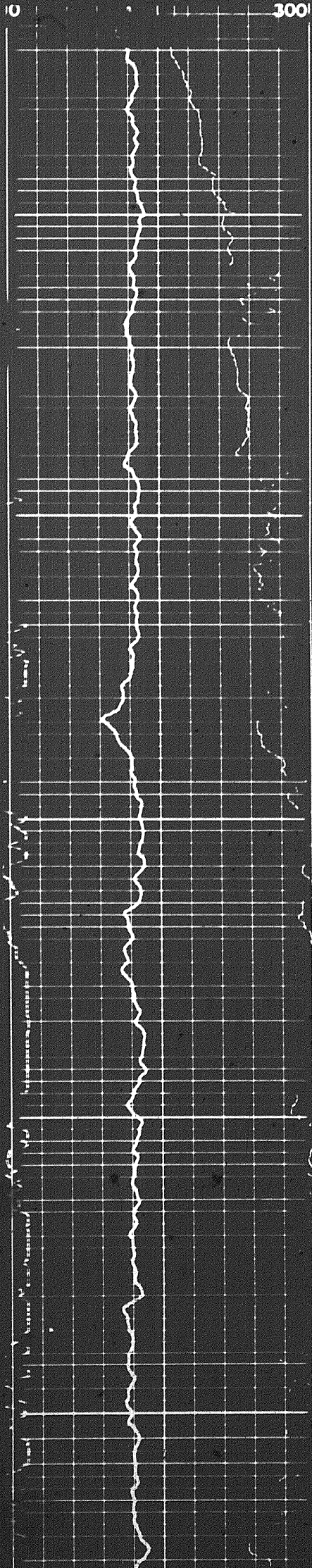

100

300

0075

0085

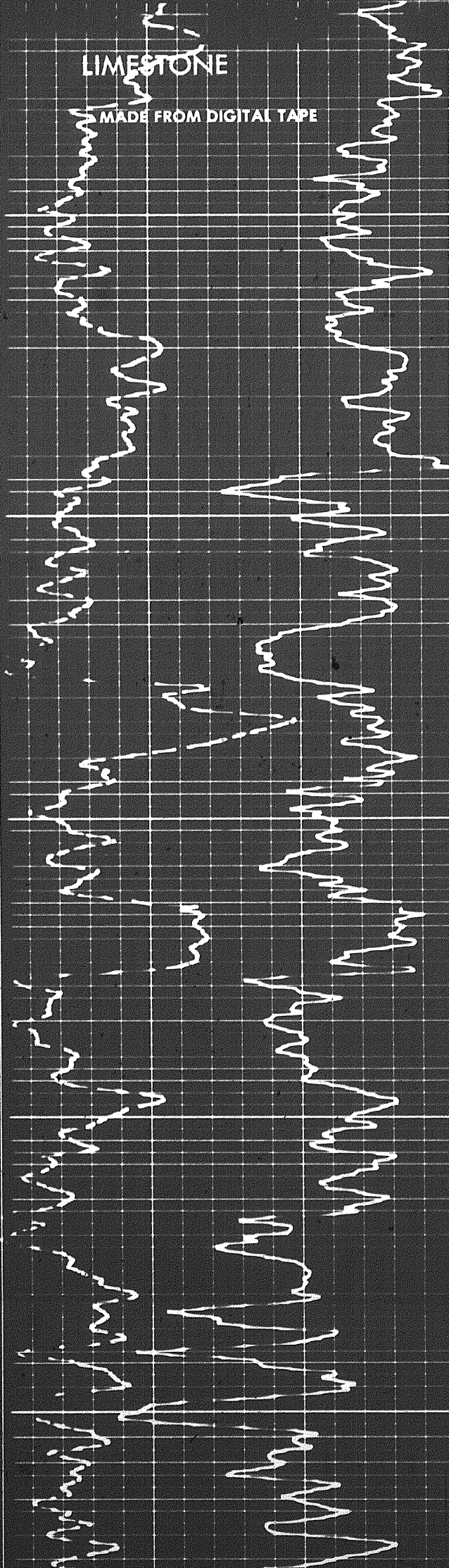

LIMESTONE

MADE FROM DIGITAL TAPE

Feb 61

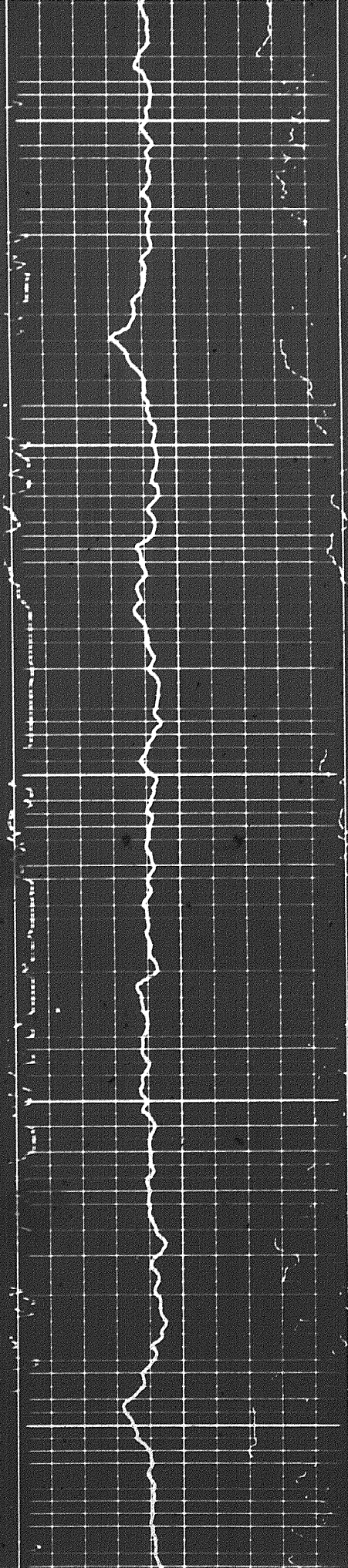

00/5

00RG

00RG

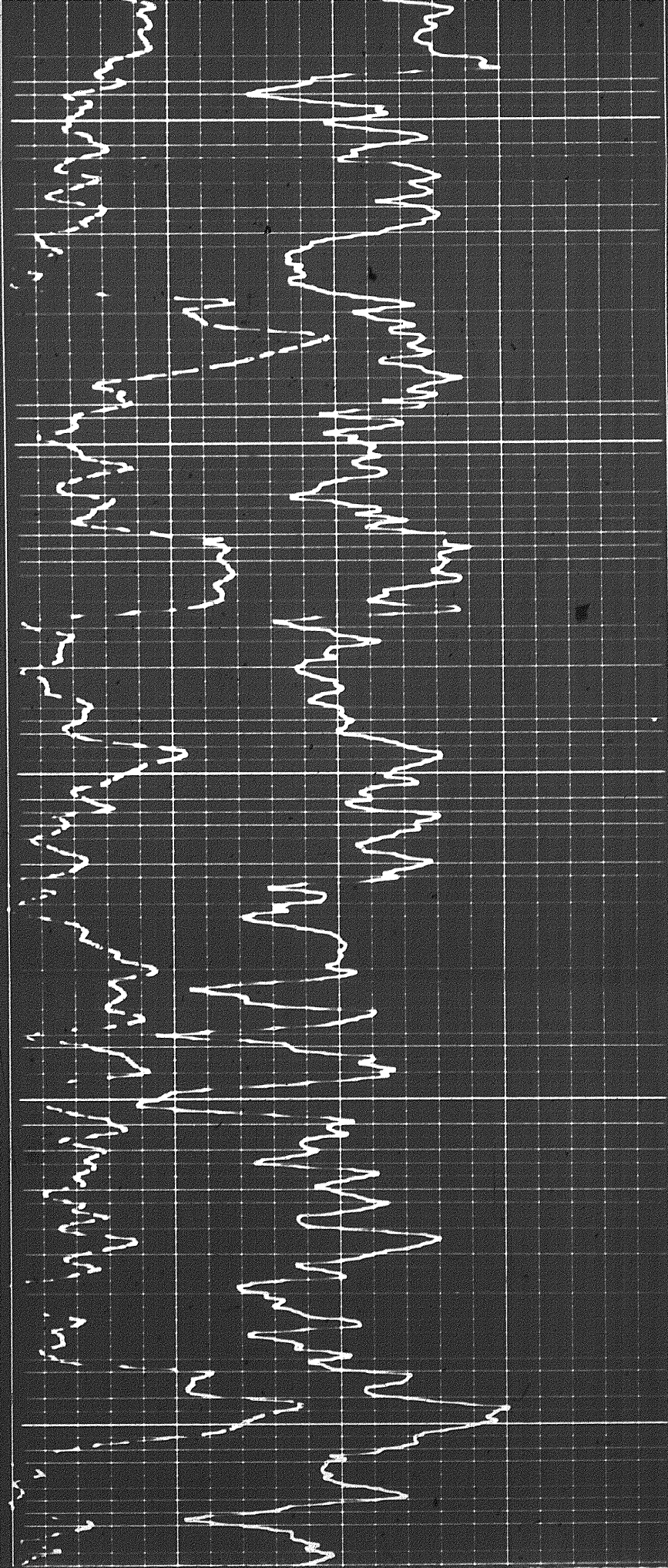

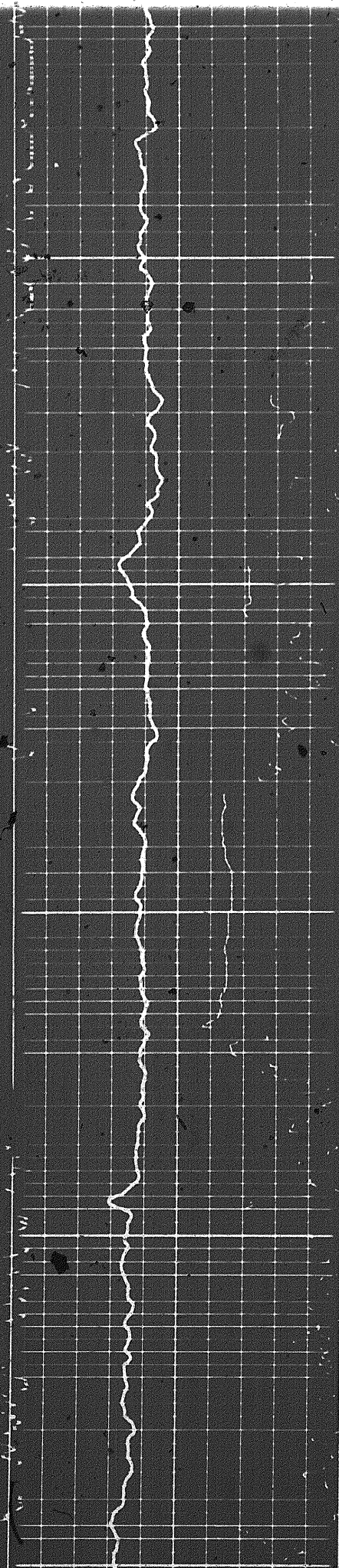

0009

0065

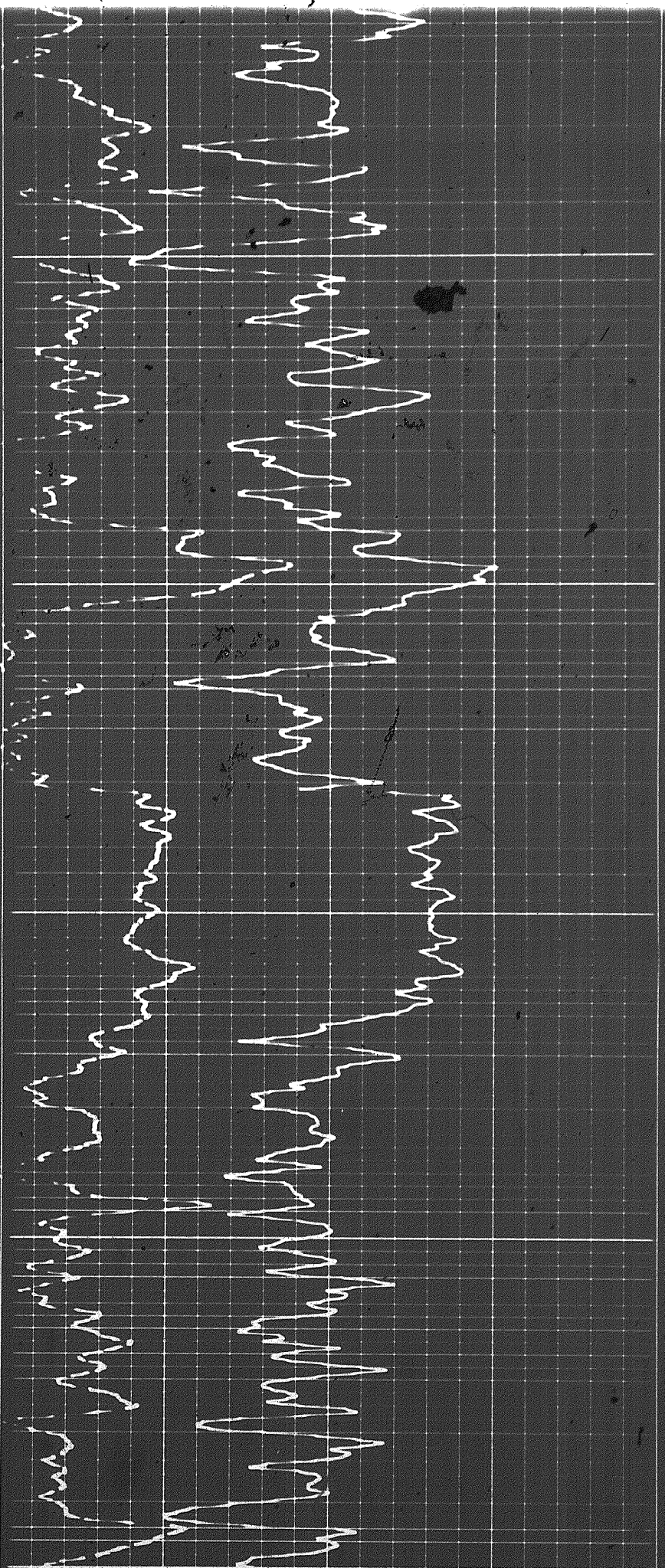

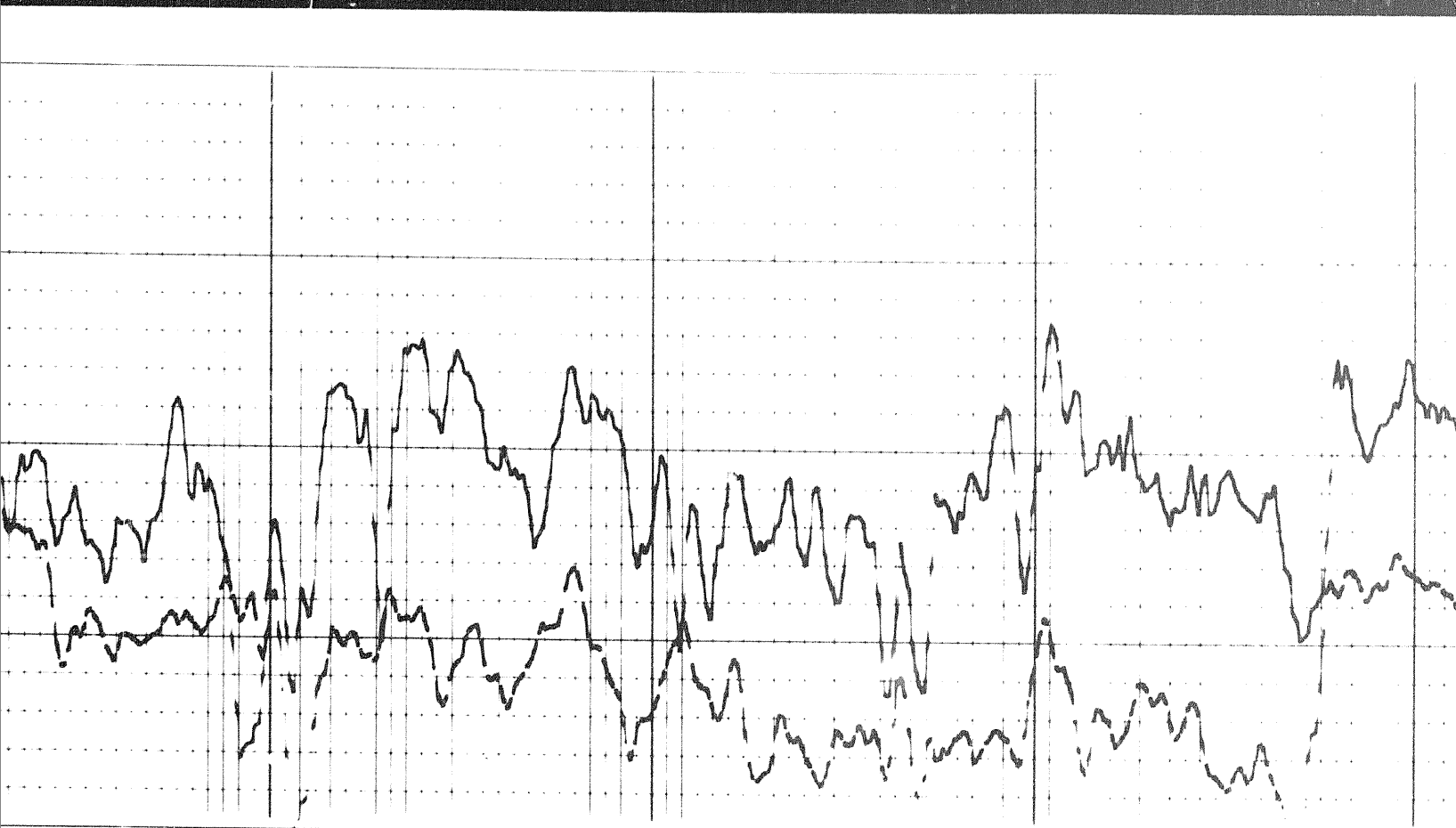

6100

6200

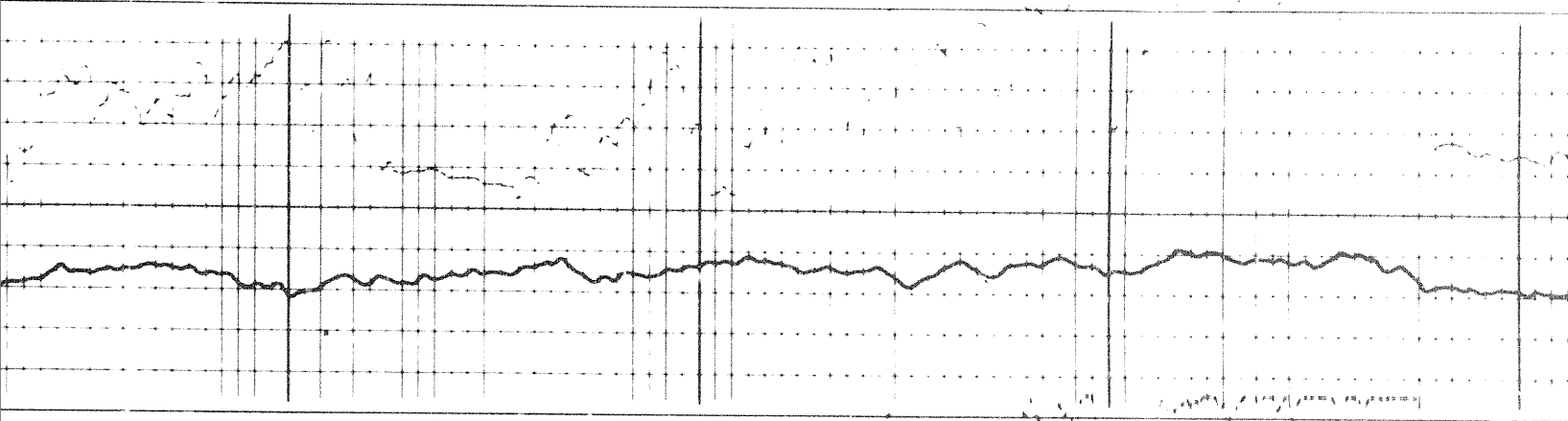

204

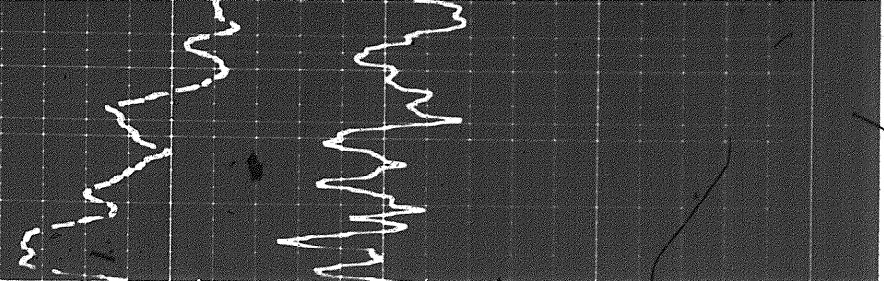

6200

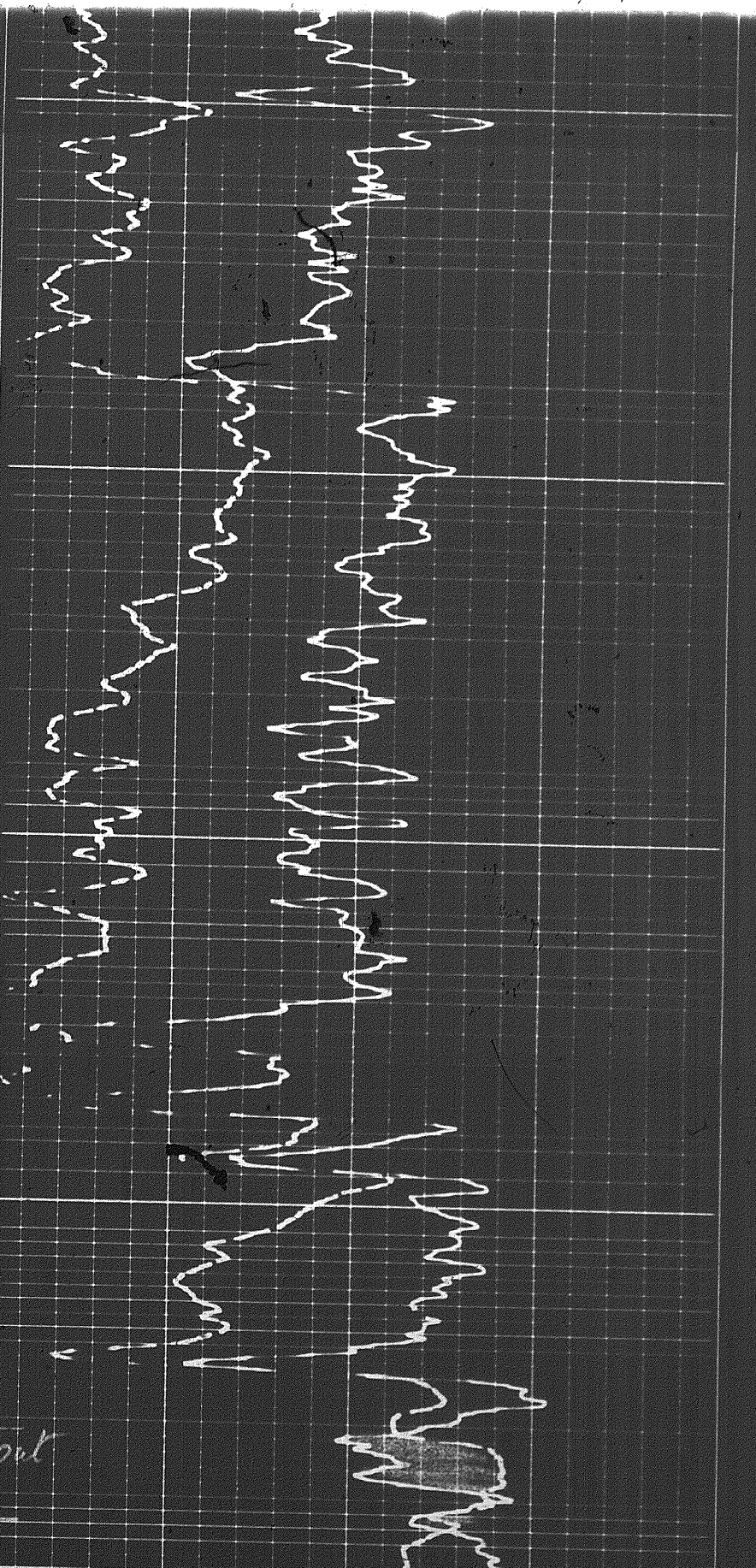

6300

wash out

64

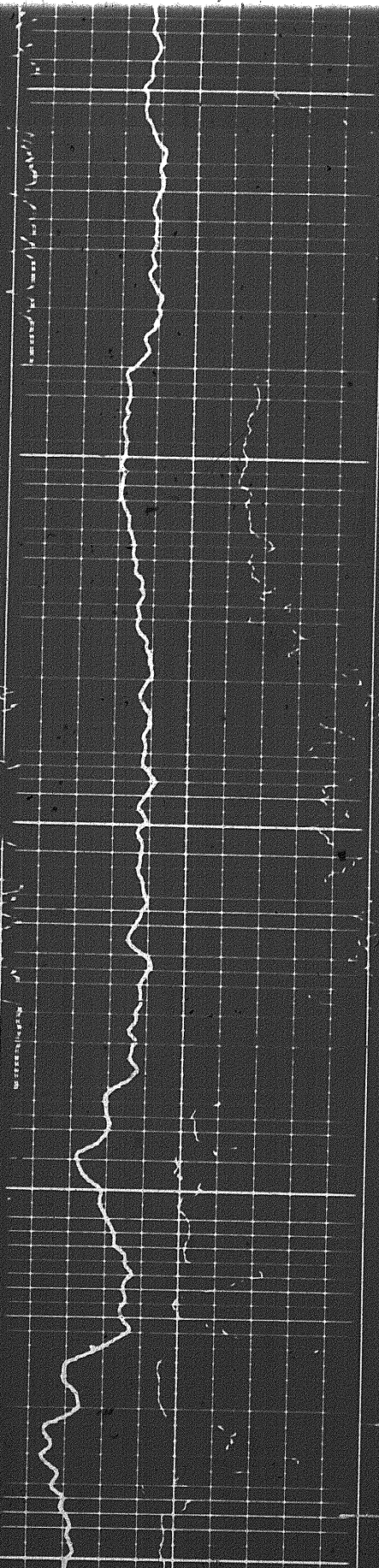

70

wash out

6400

6500

6600

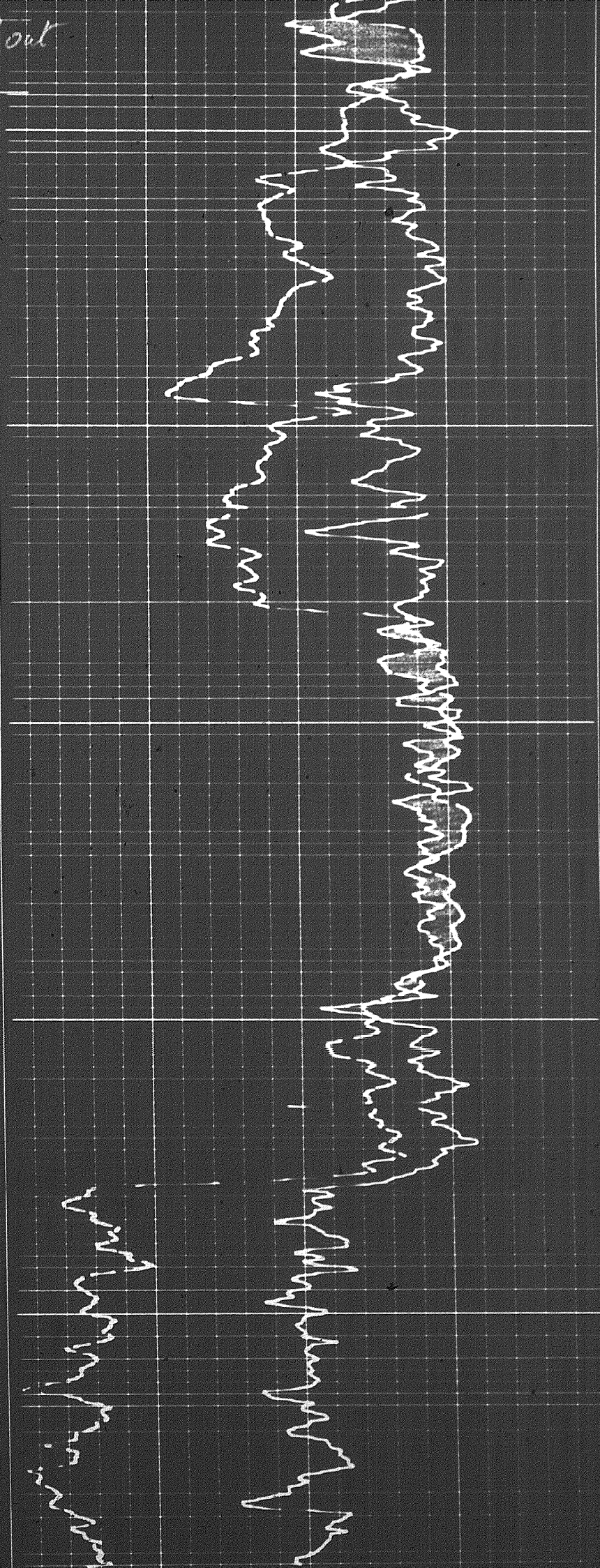
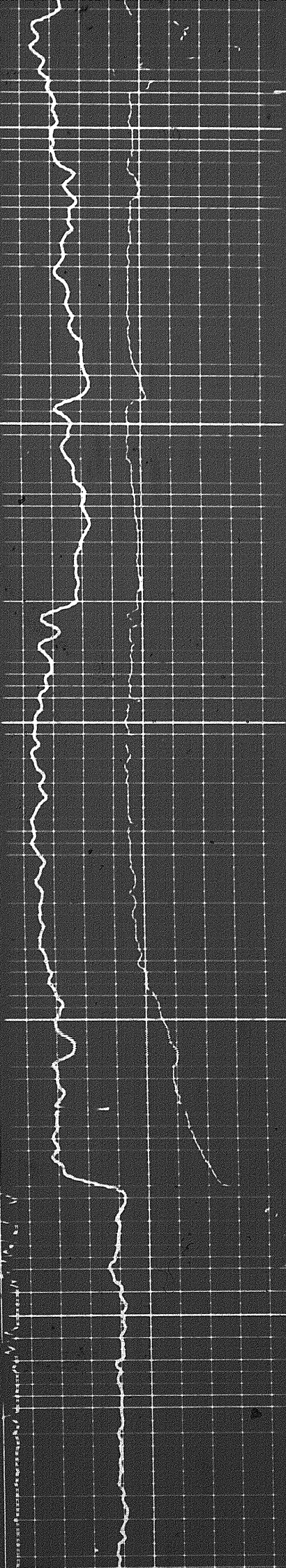

210

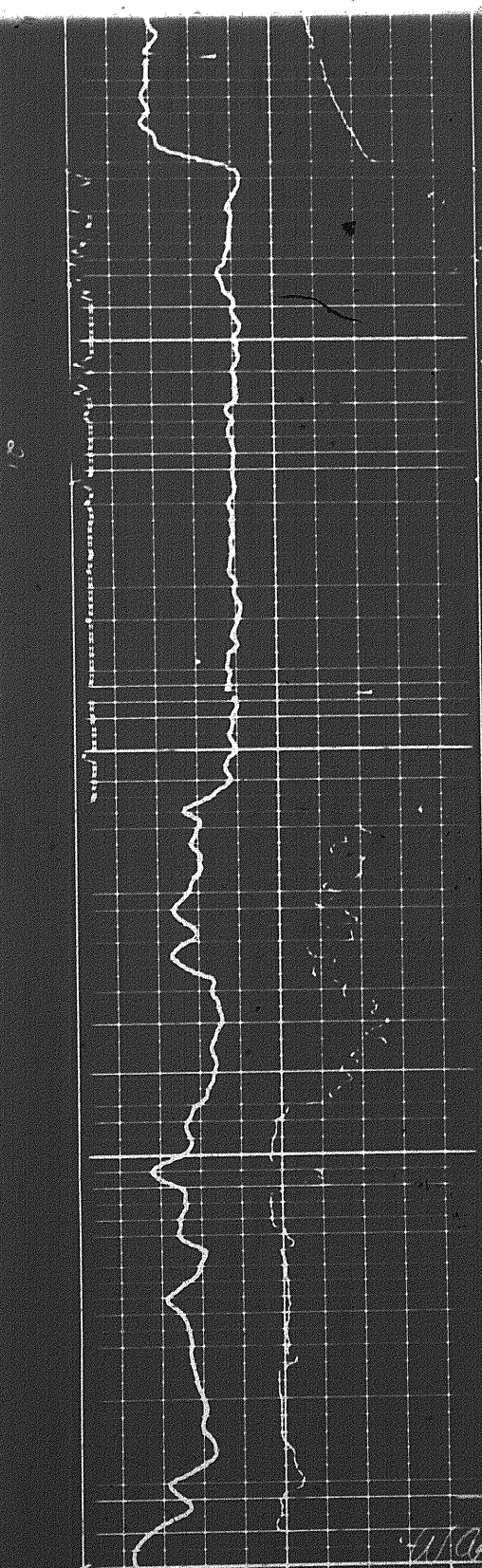

6000

6000

wash out

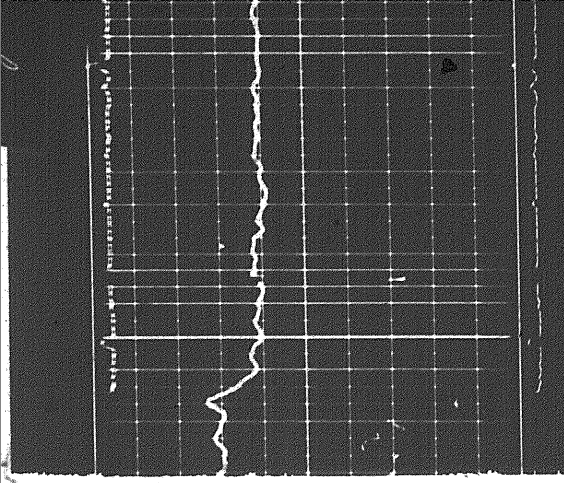
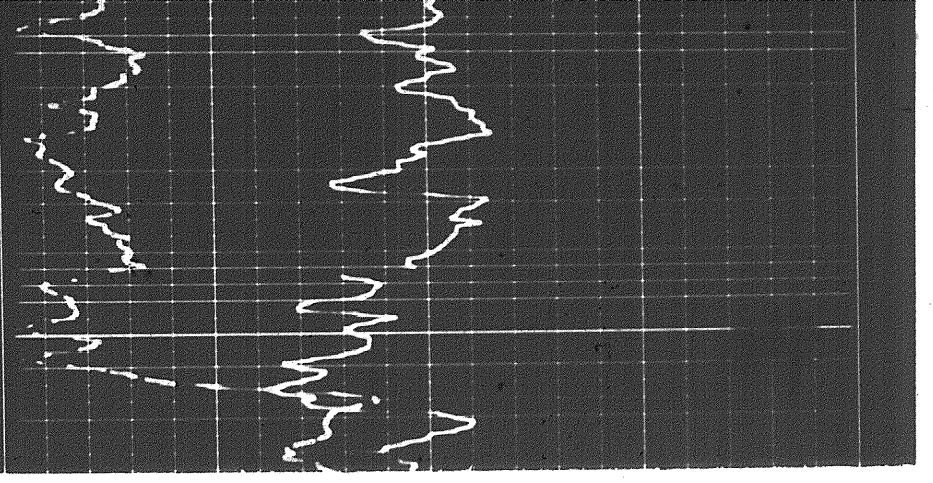

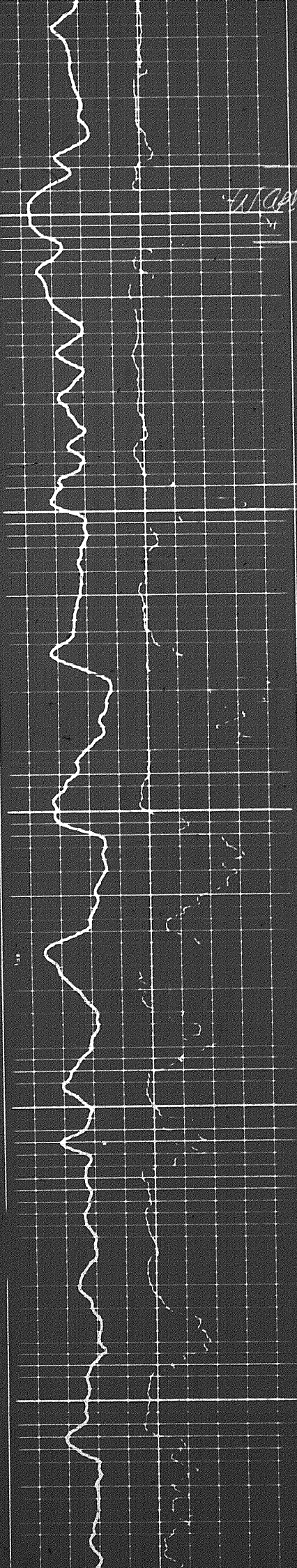

wash out

wash out

0000

0000

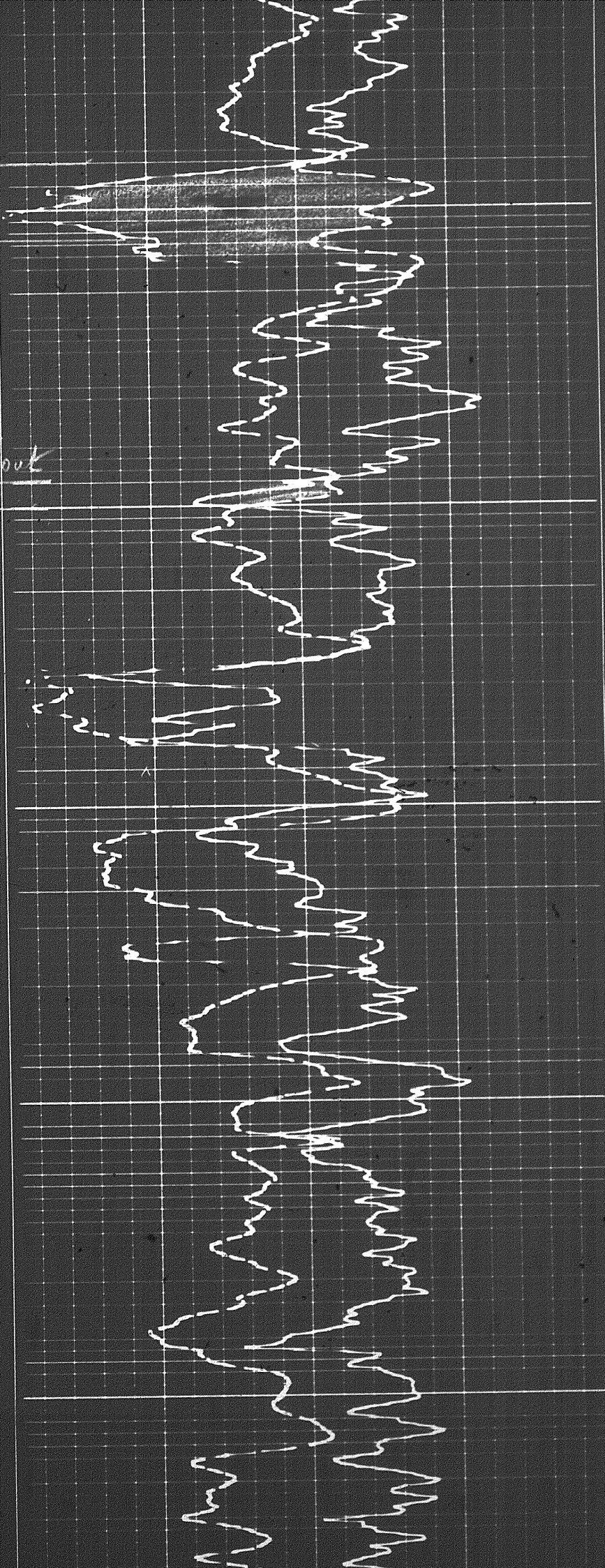

7204

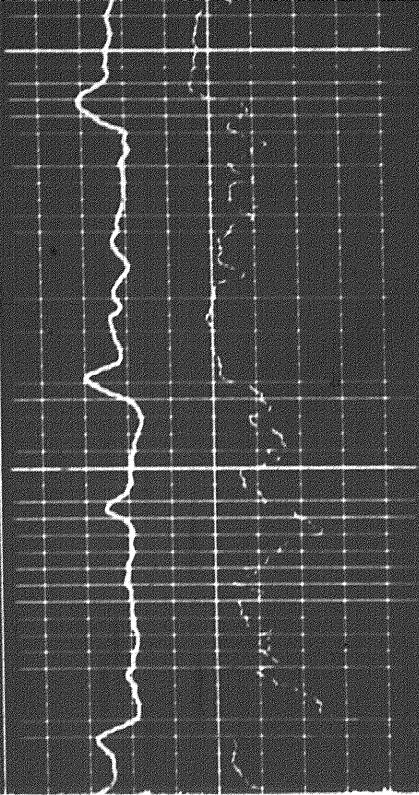

1000

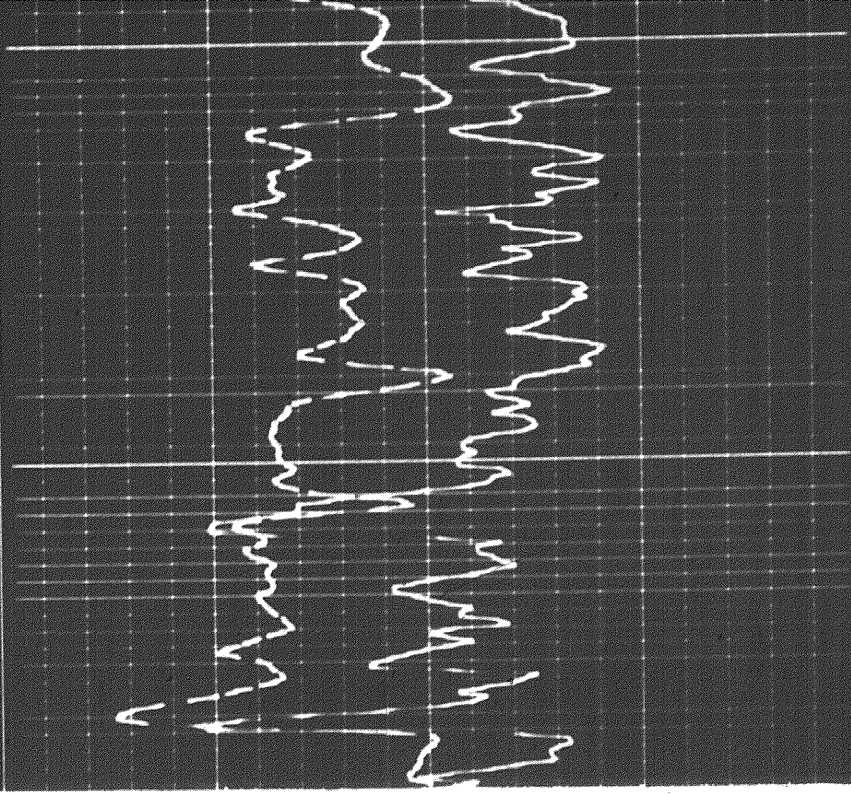

72

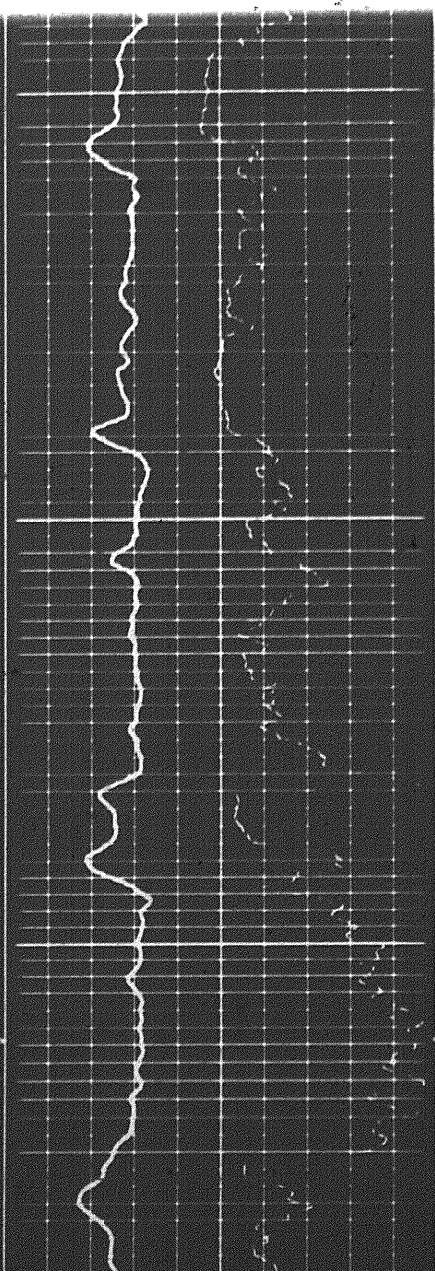

1000

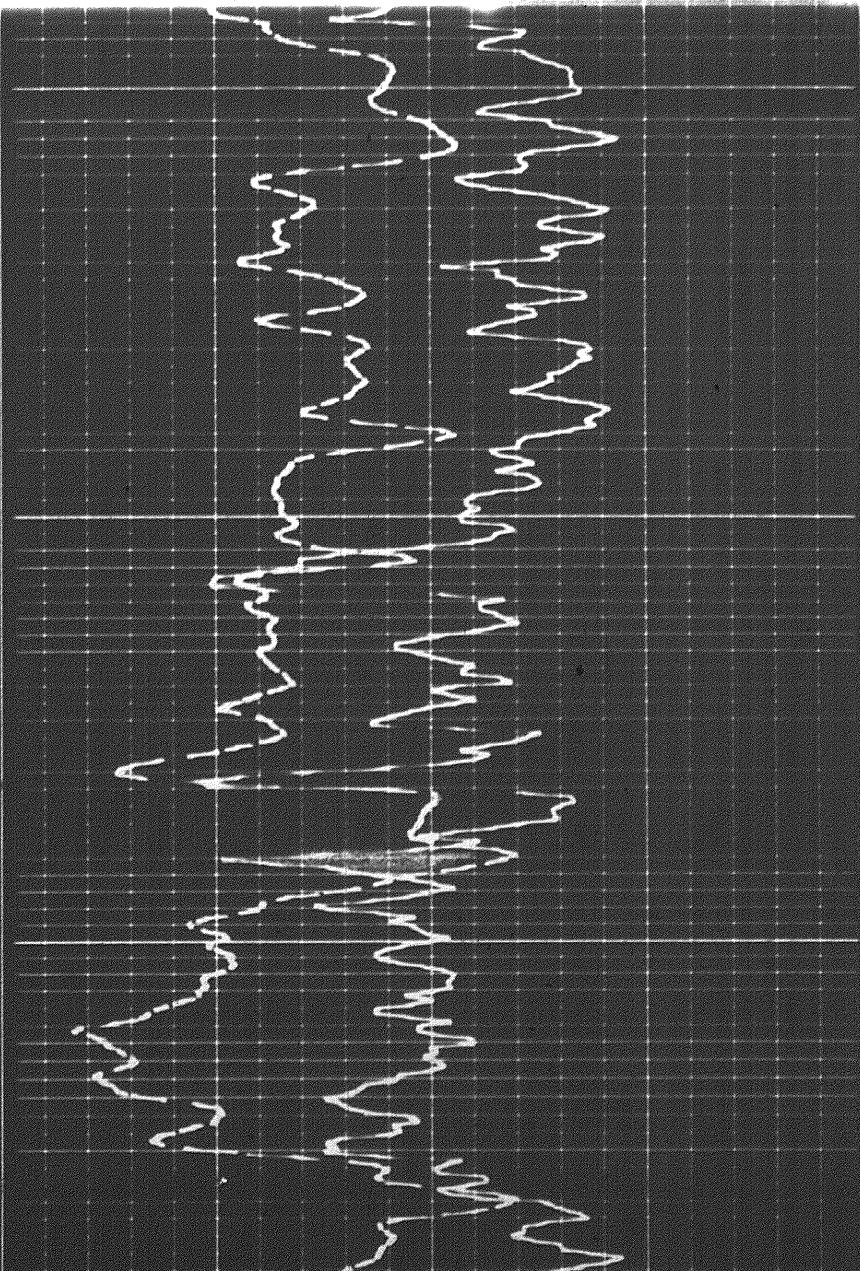

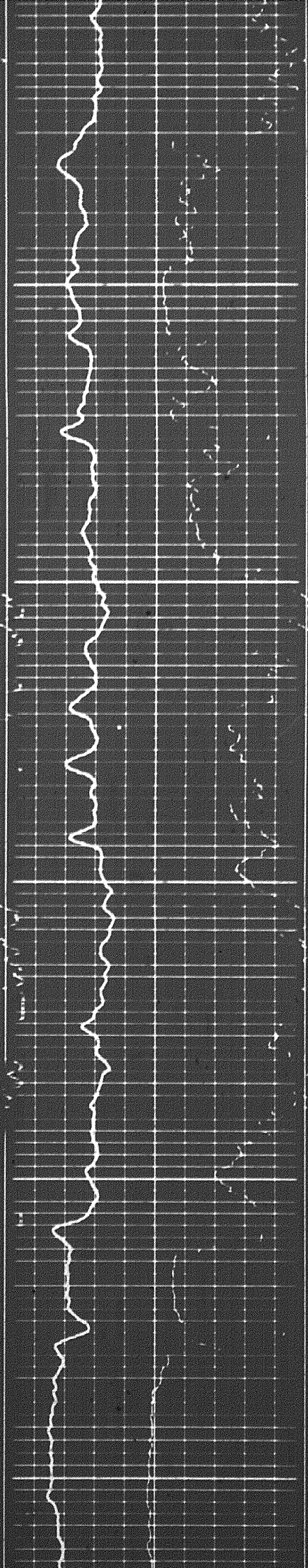

1001

1021

1031

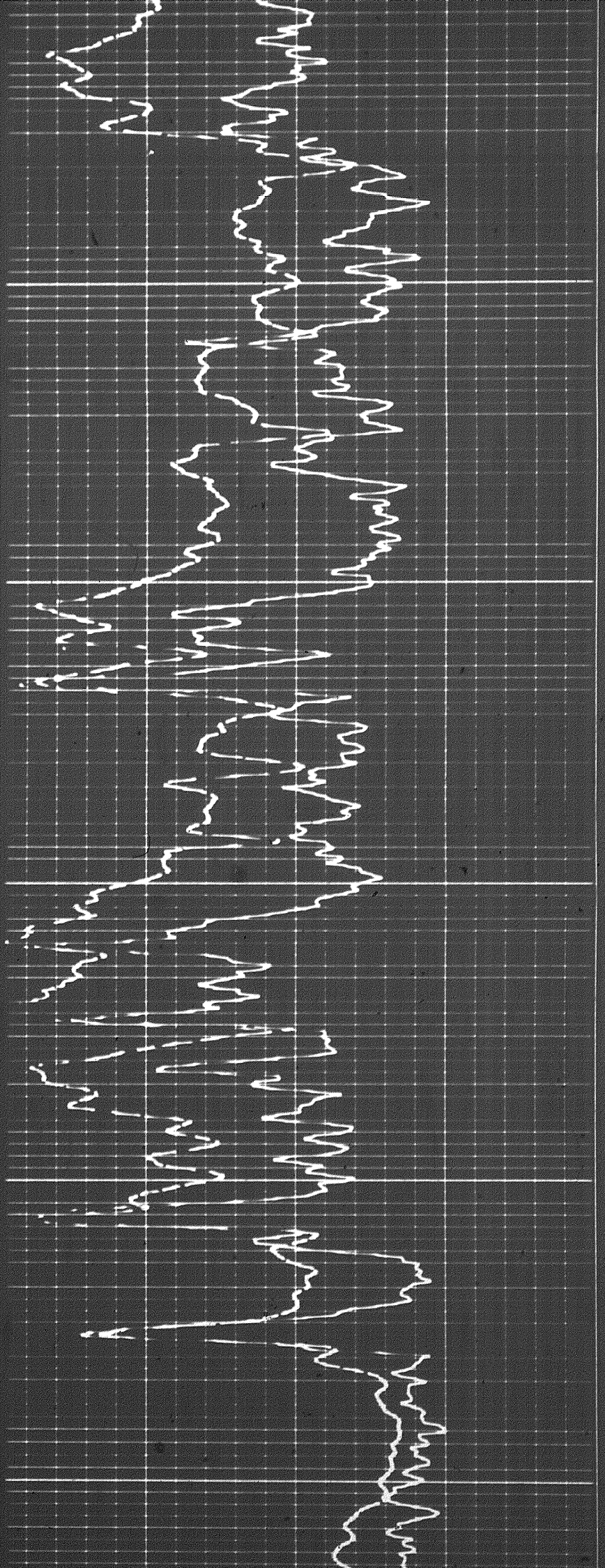

239

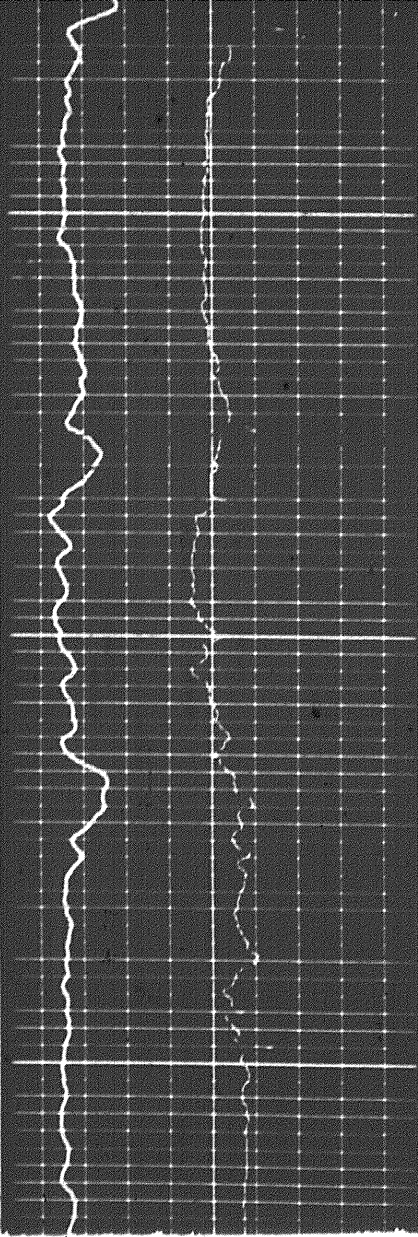

750

740

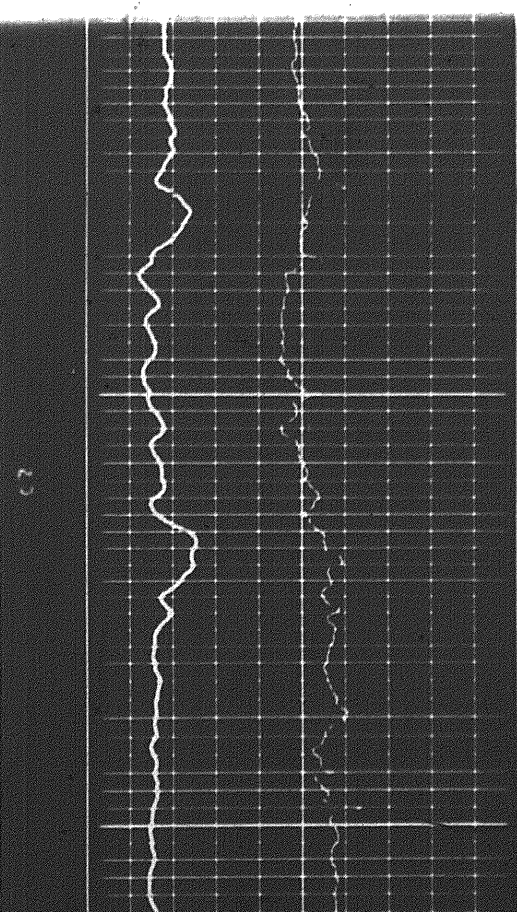
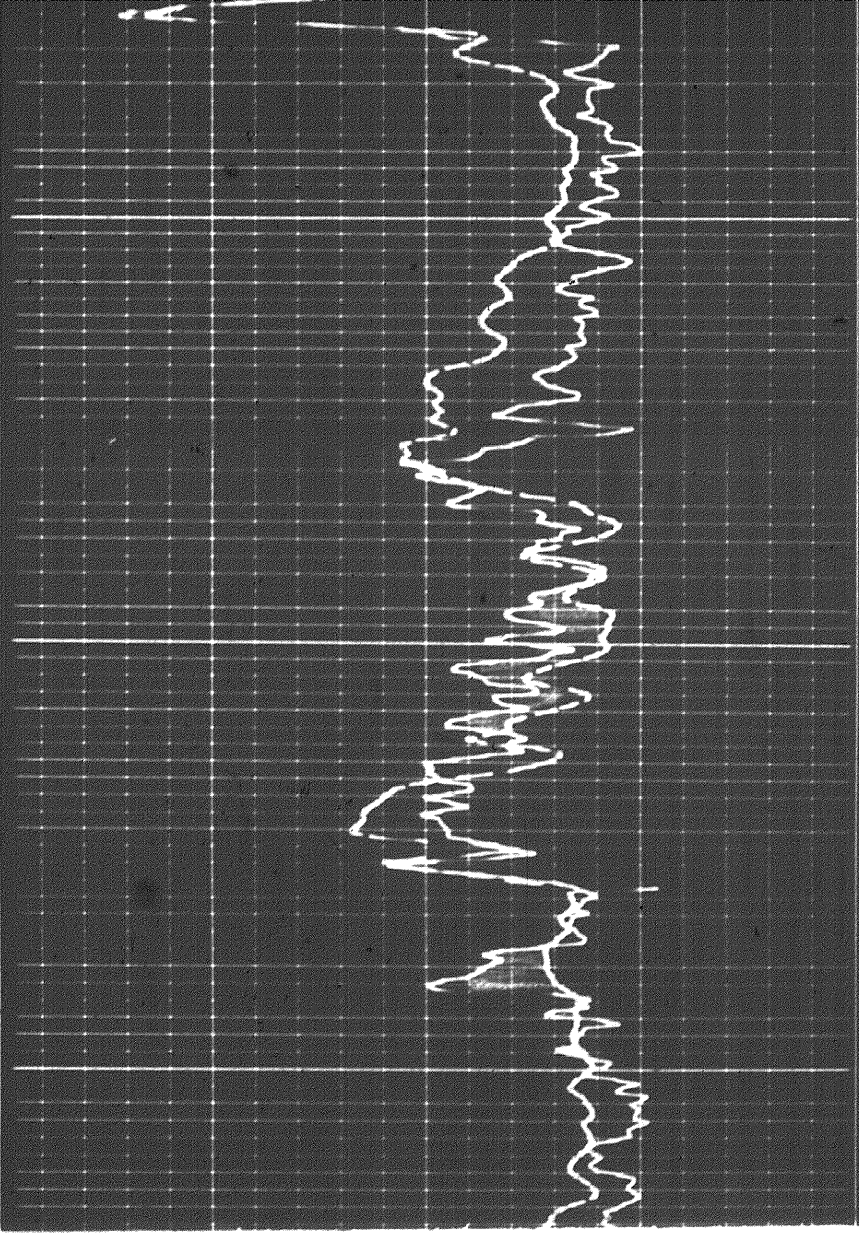

23

740

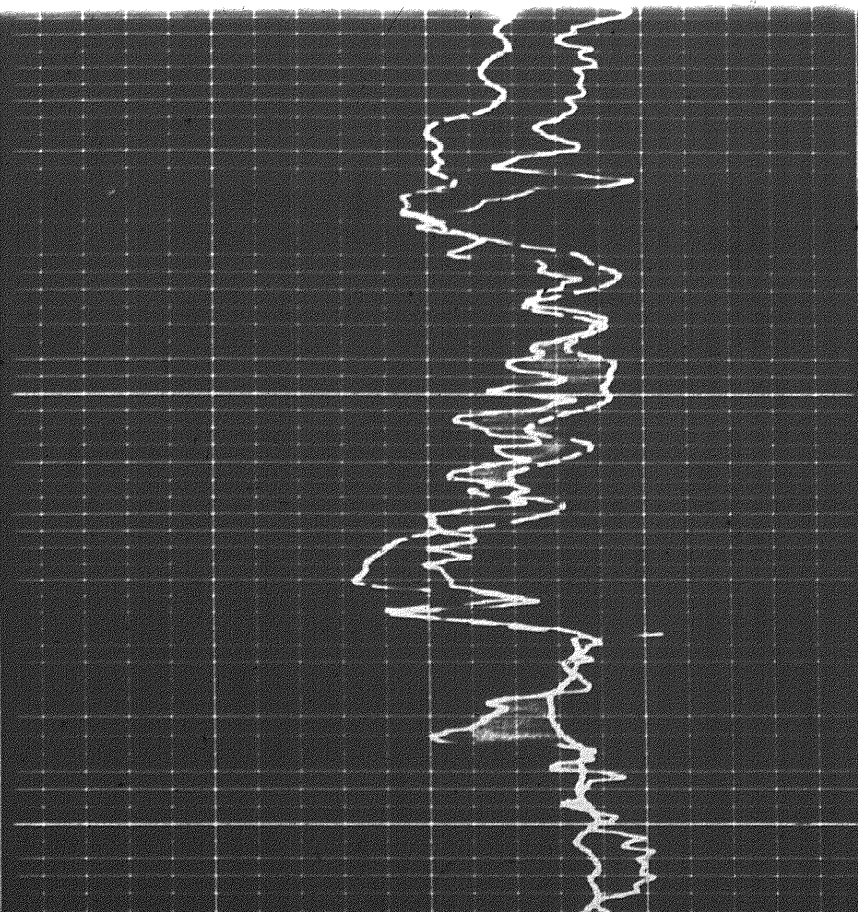

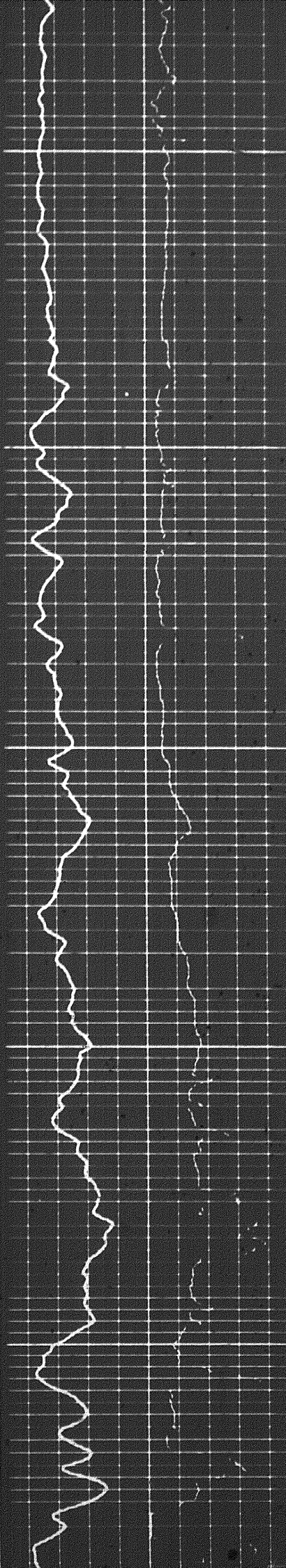

140

150

160

170

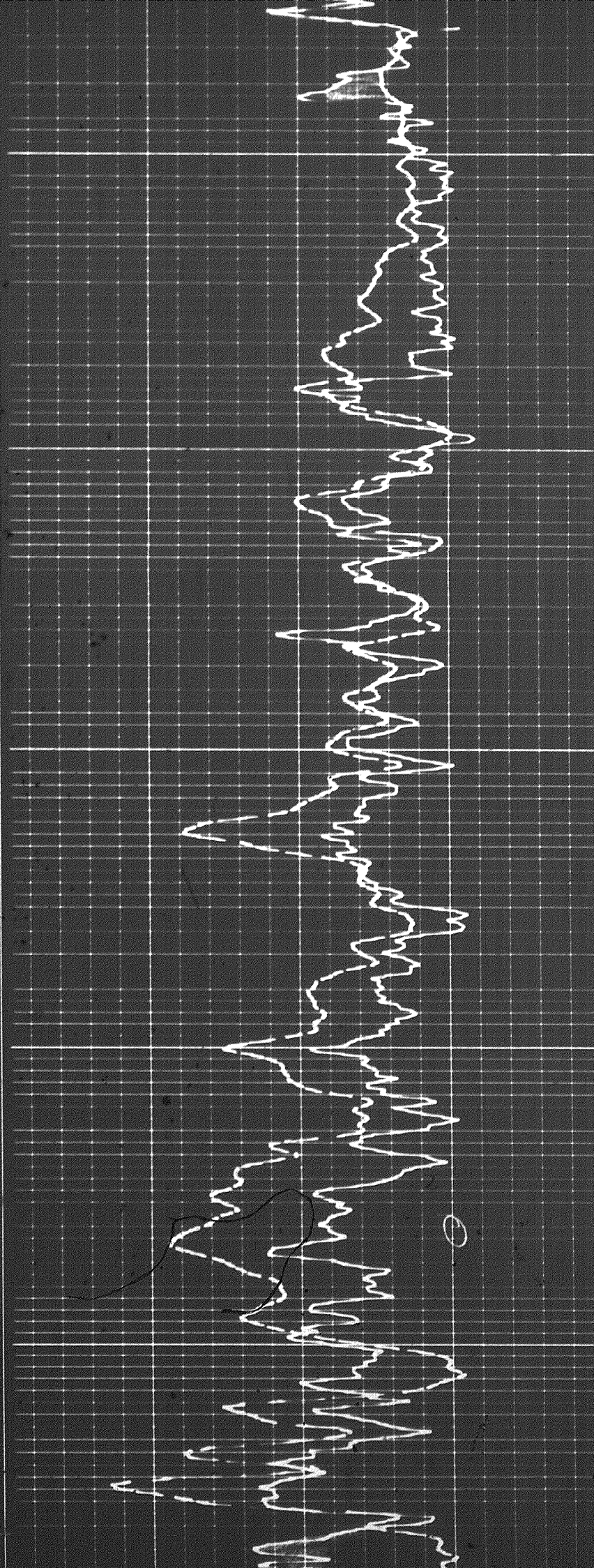

7040

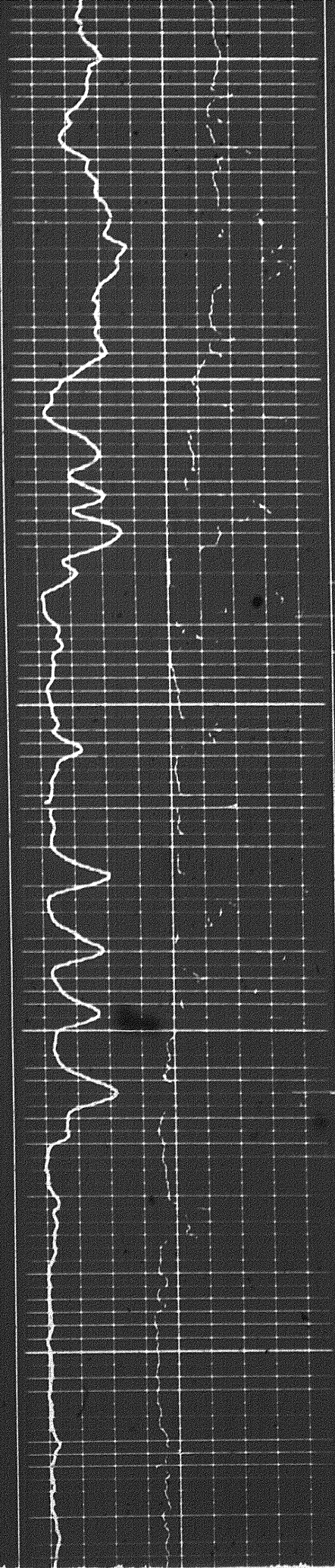

work out

100

100

work out

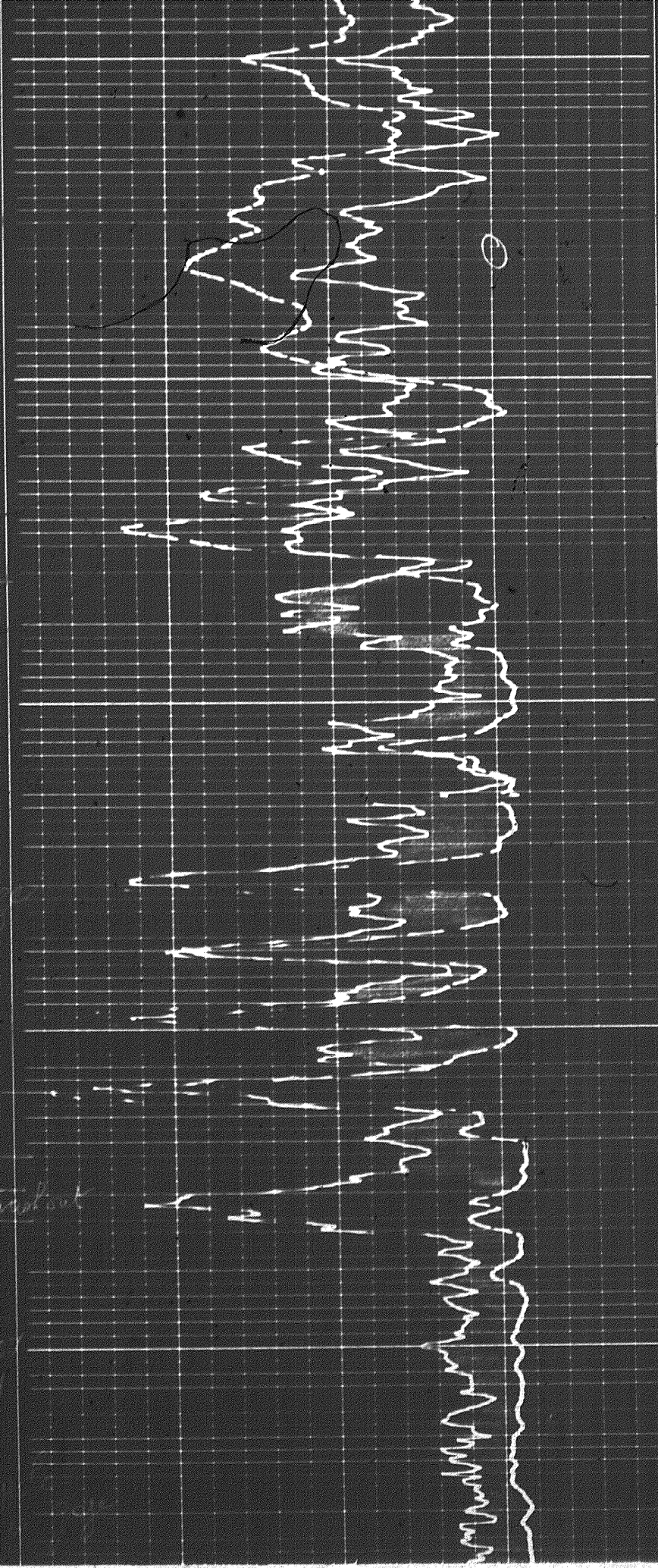

22

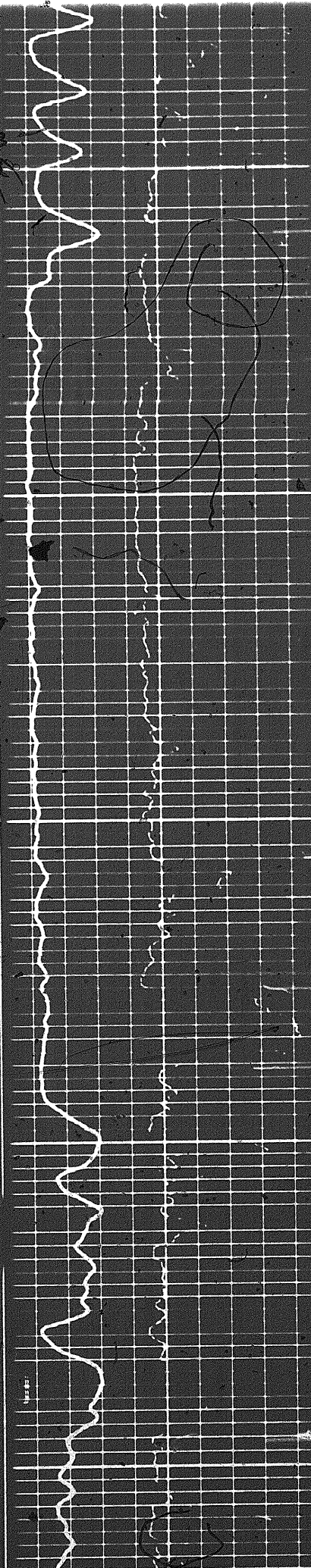

1000

wash out

Dot #1

to page

1800

wash out

wash out

9

1900

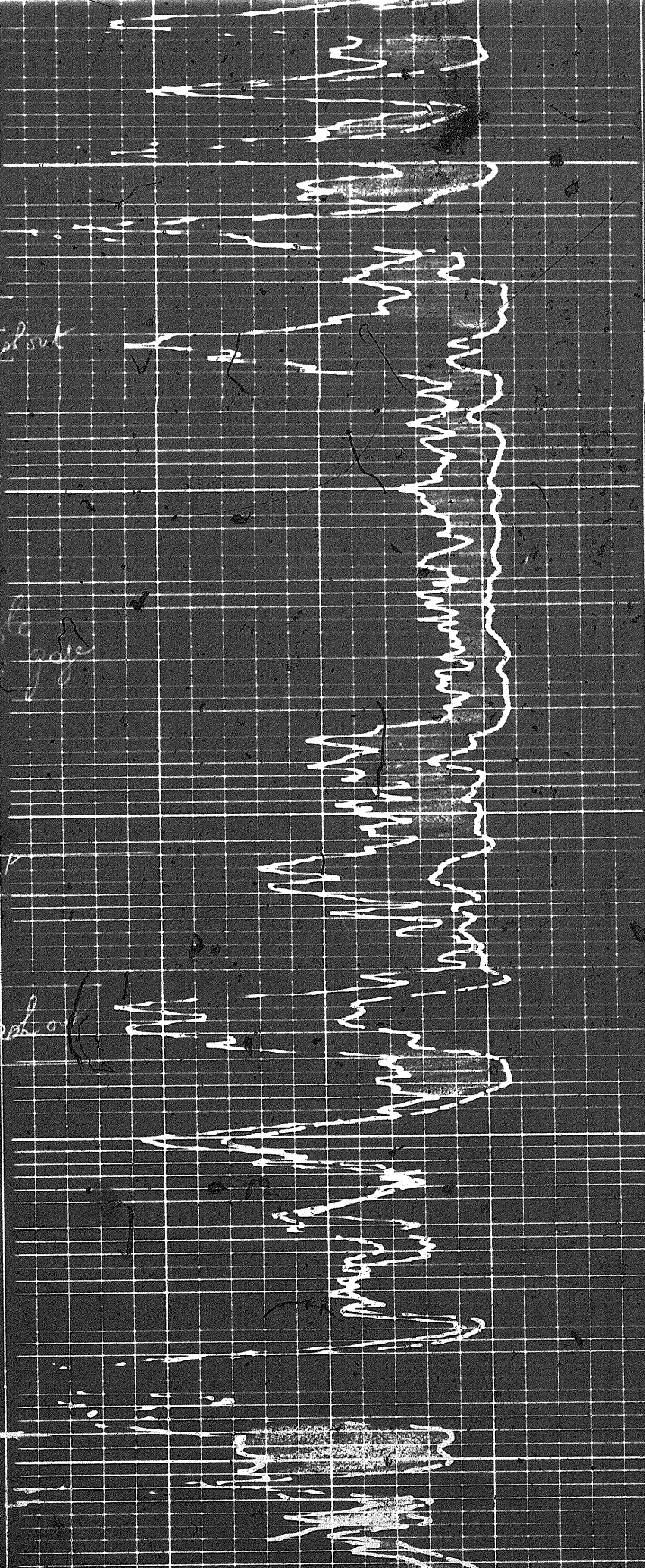

page

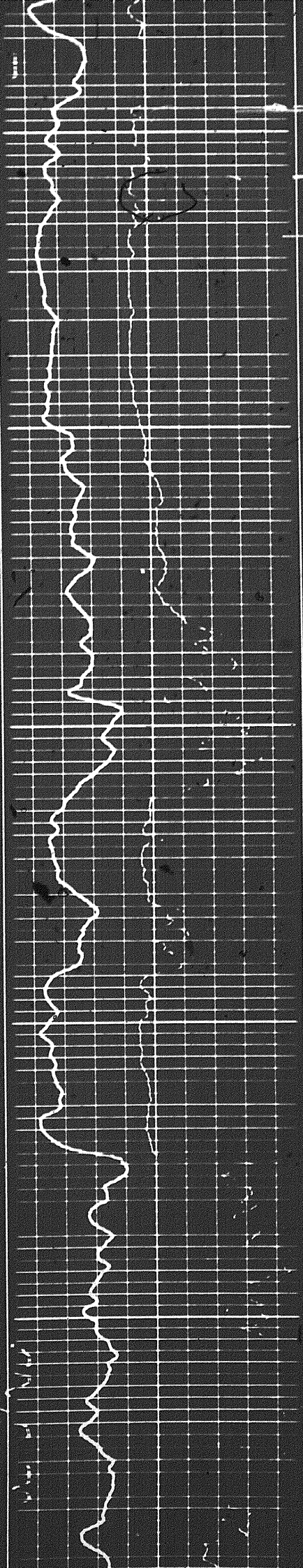

001R

000R

005R

1-9

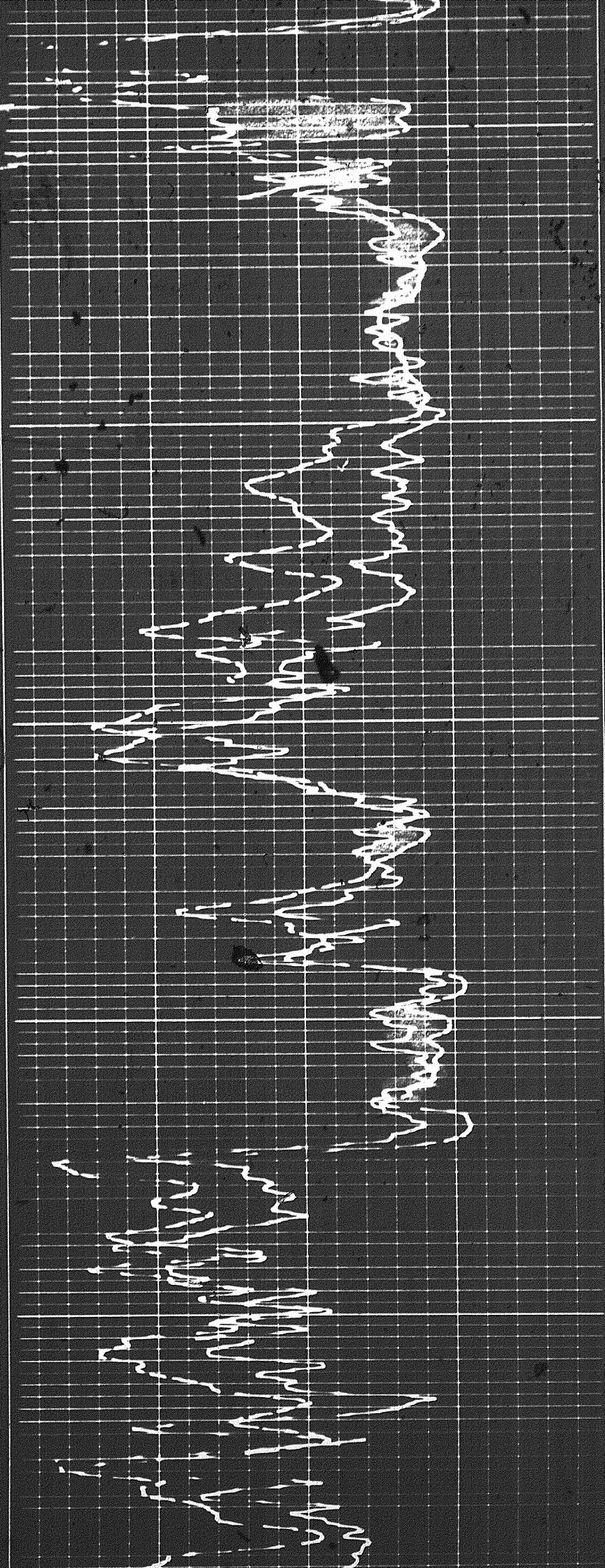

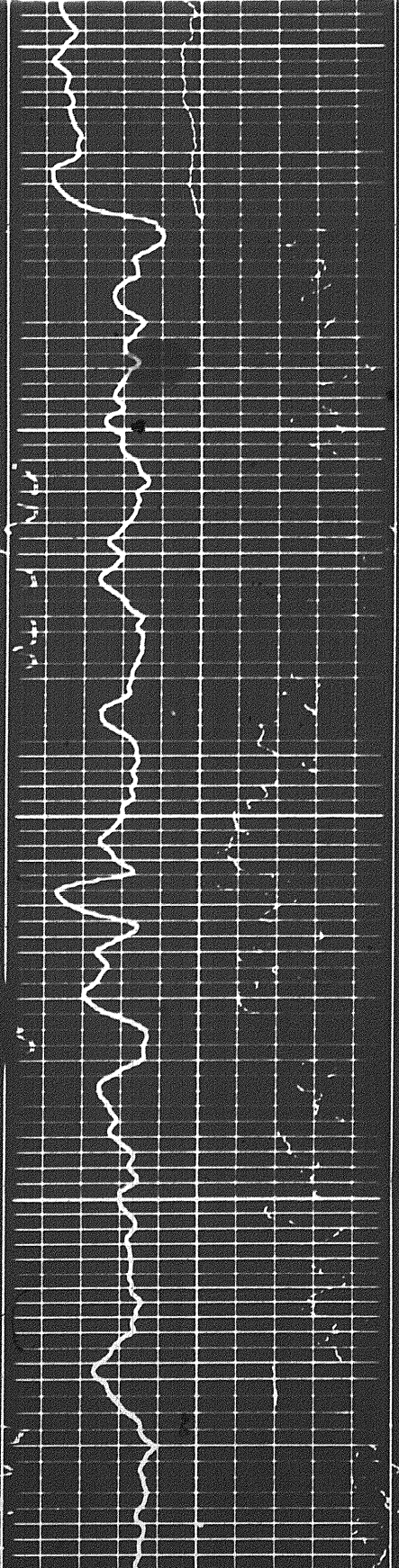
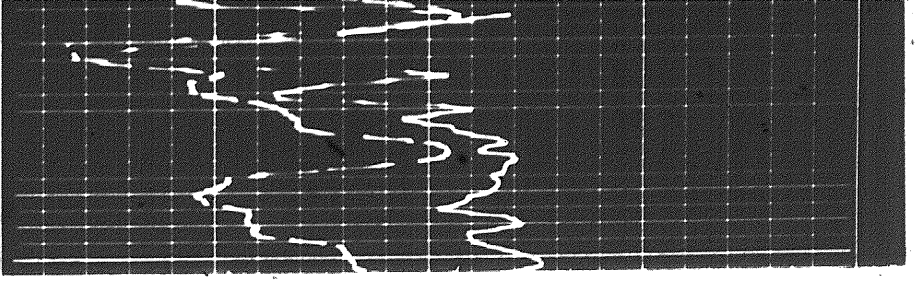
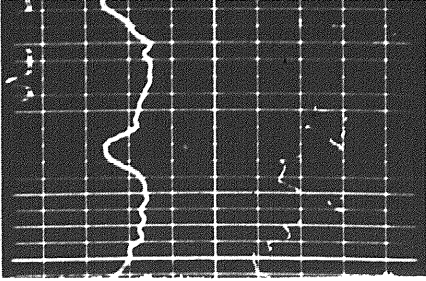

RIII

RIII

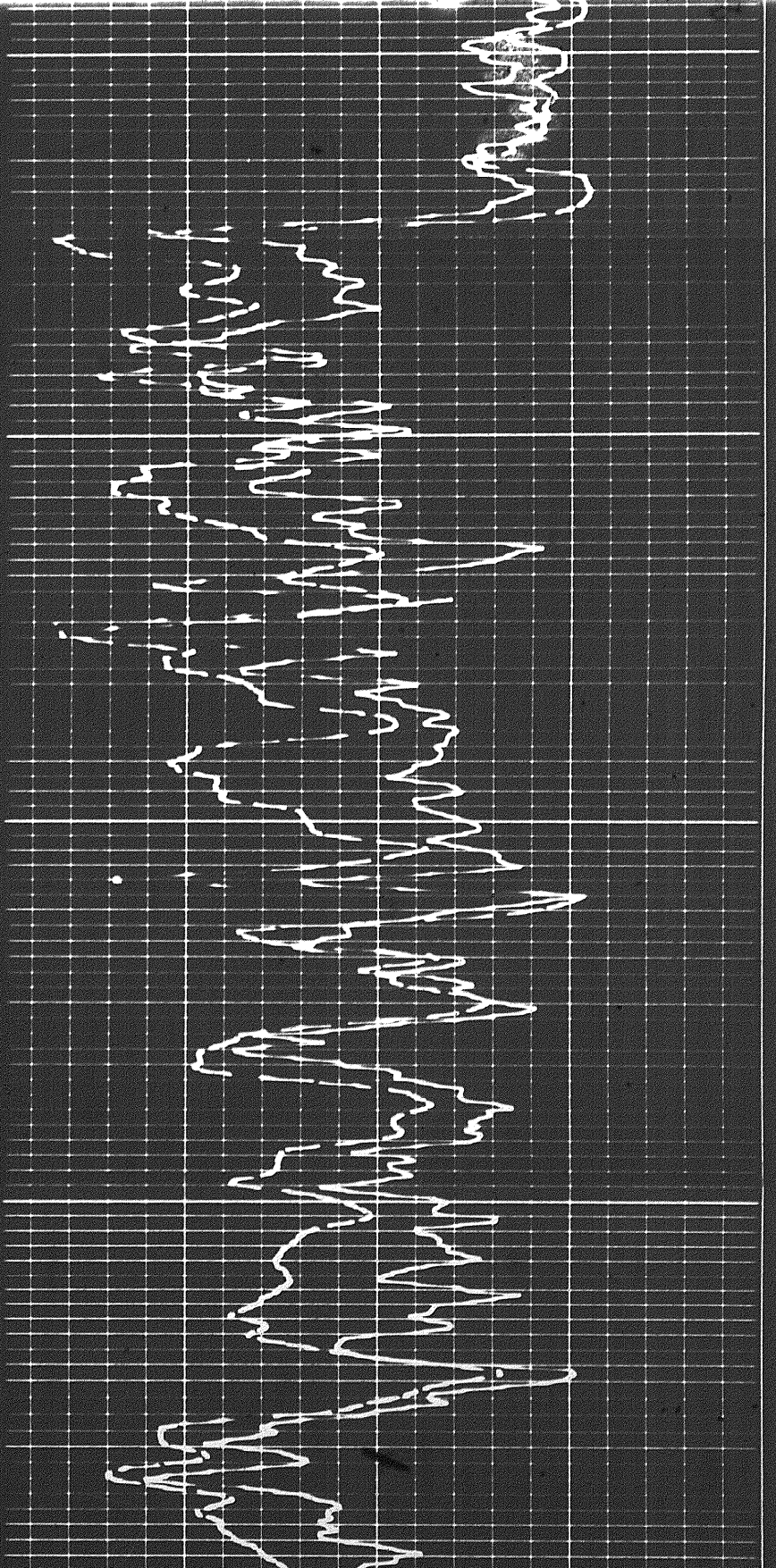

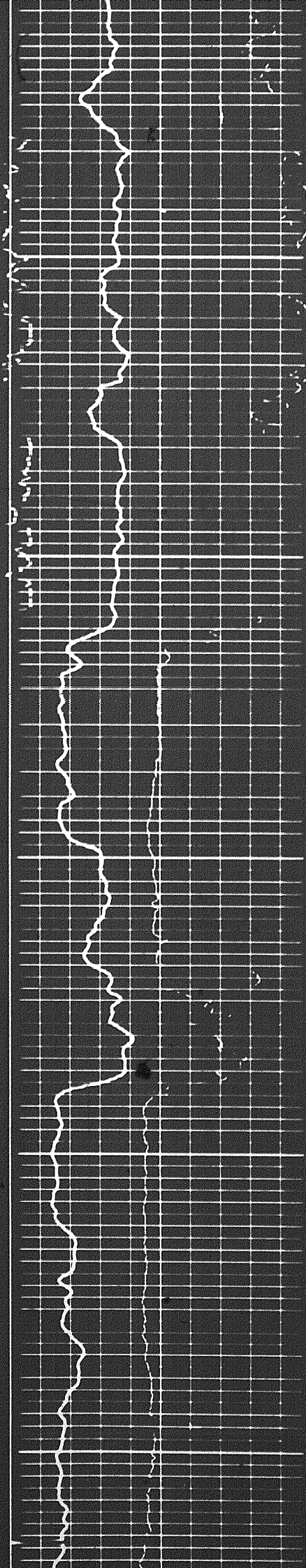

005R

004R

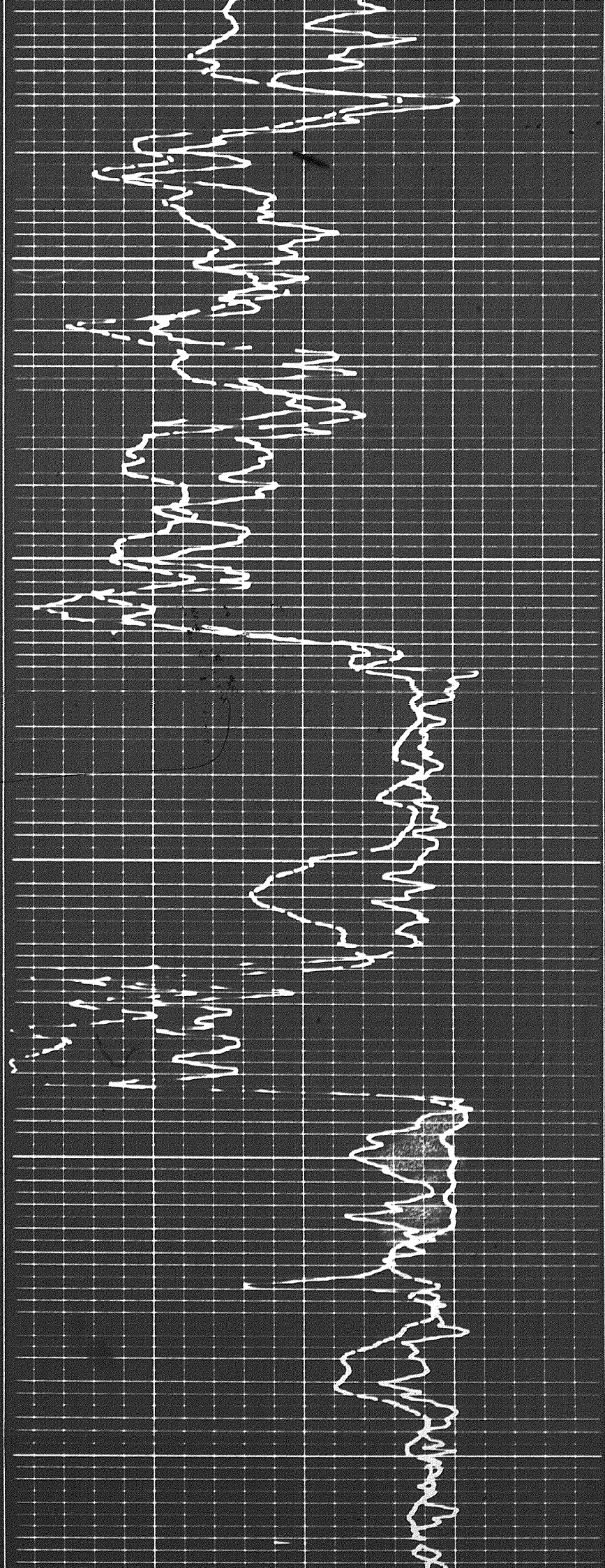

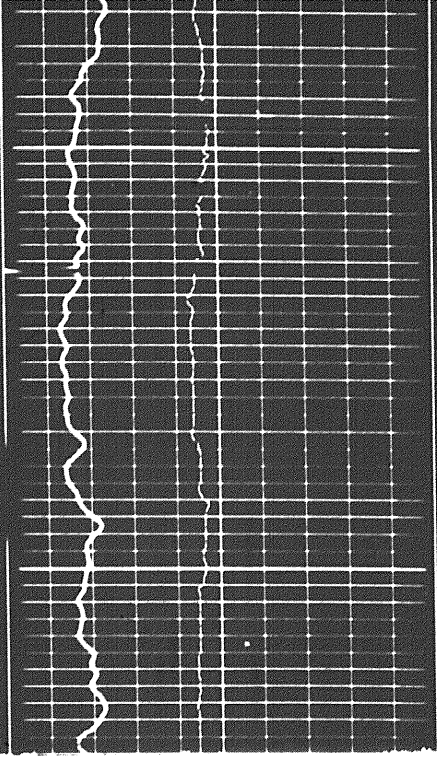

0058

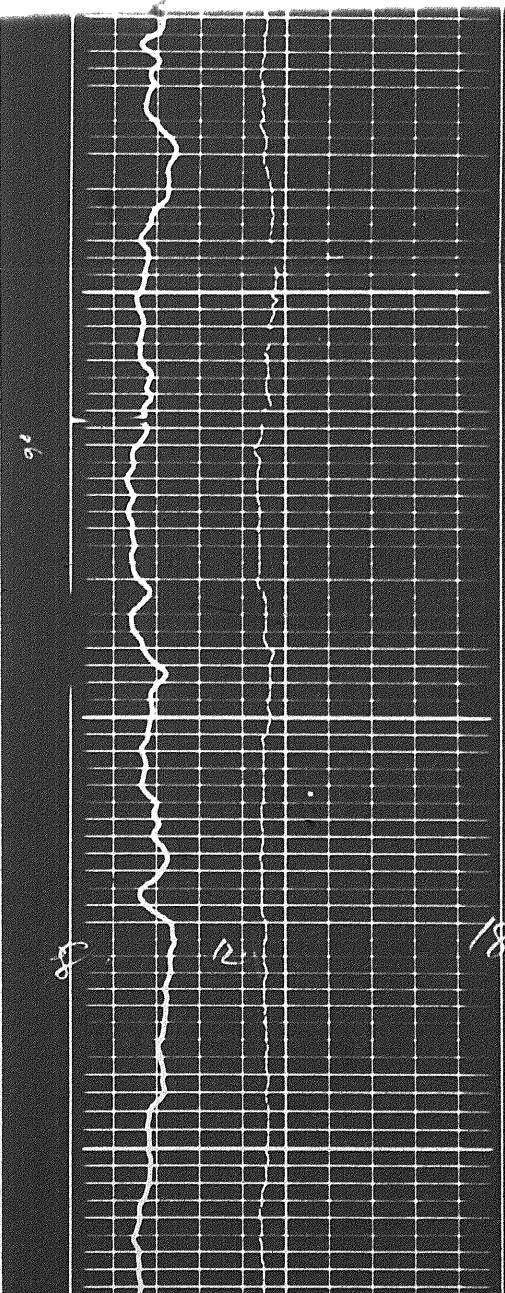
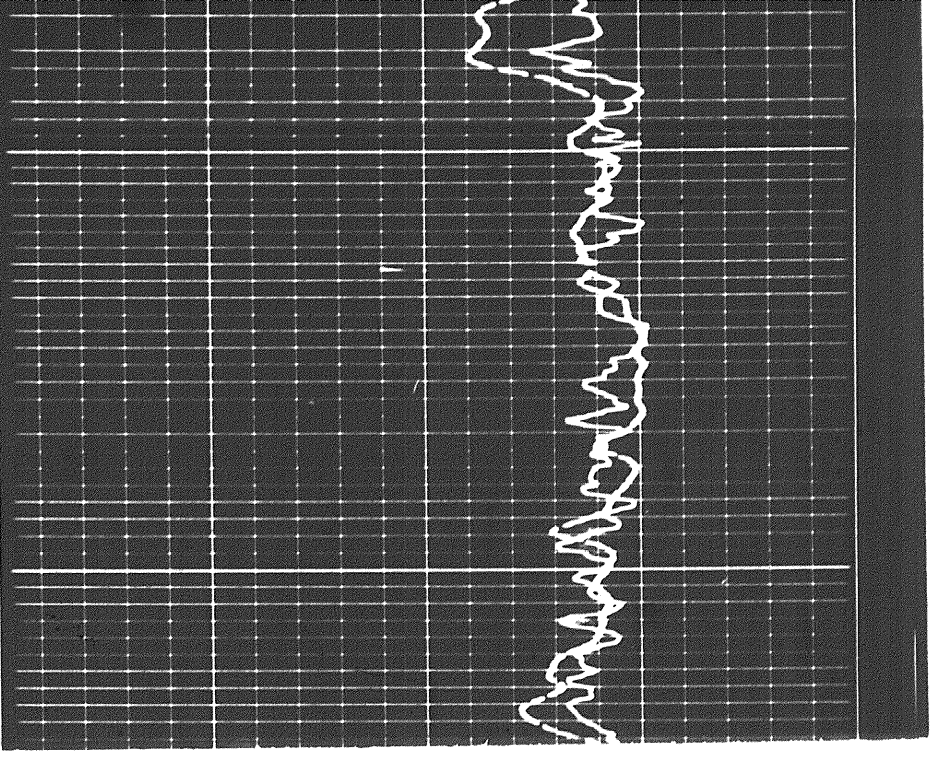

0058

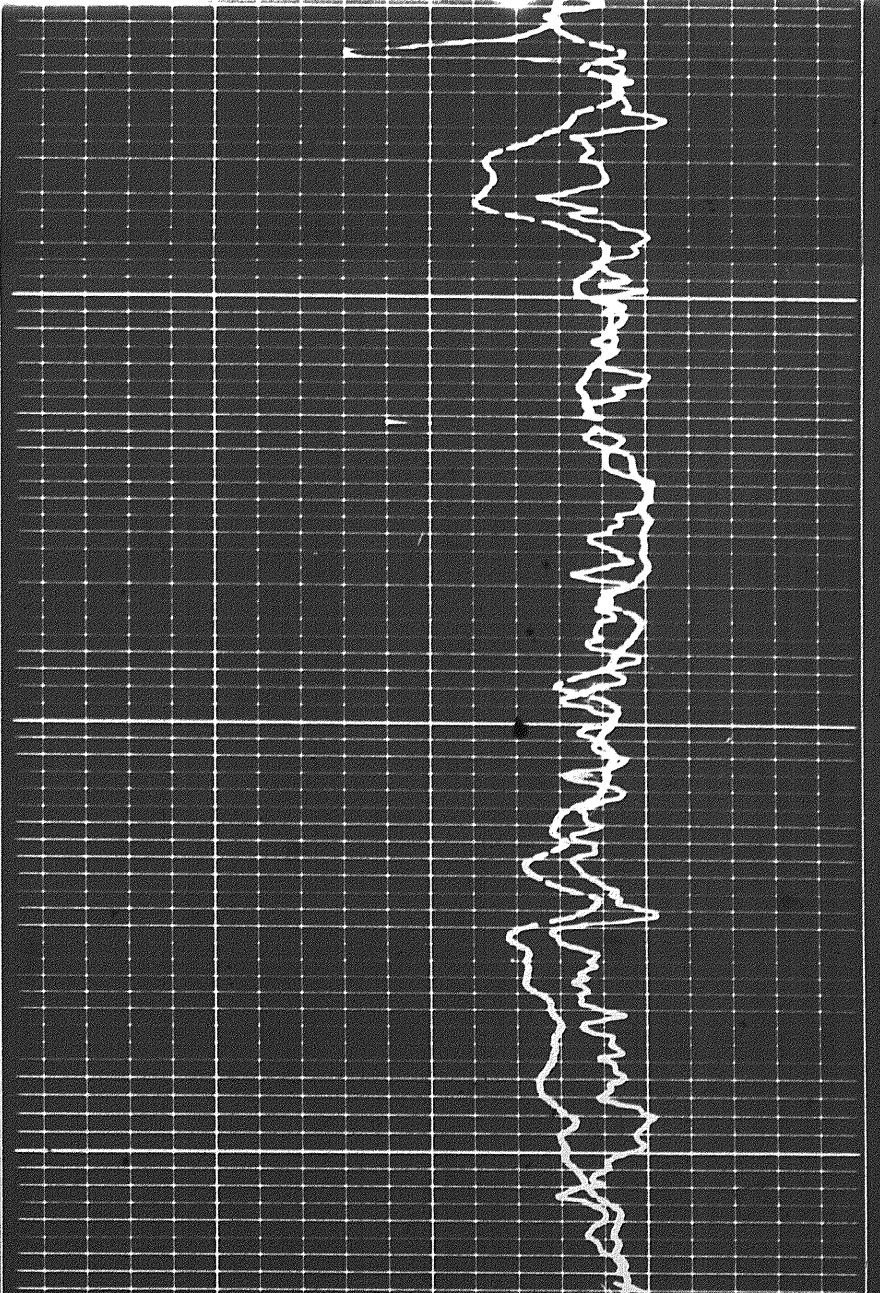

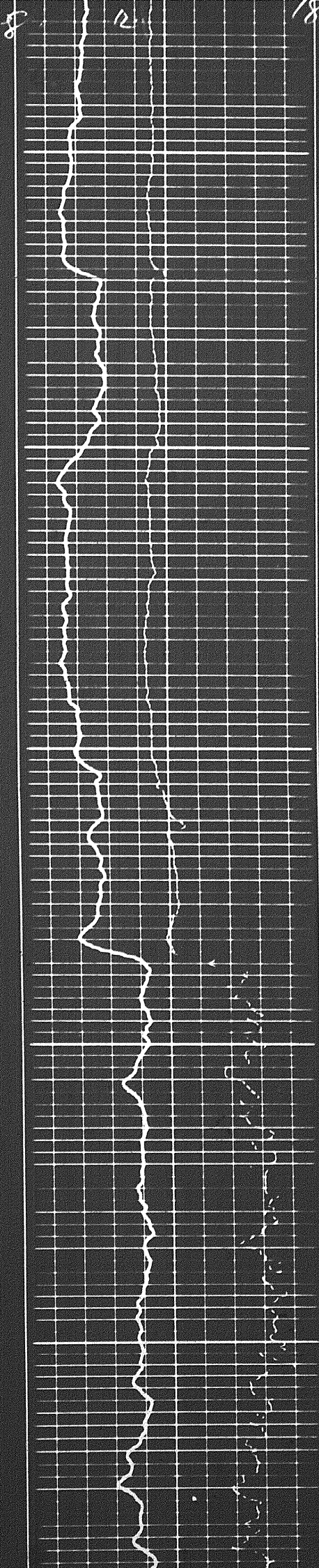

009R

R/00

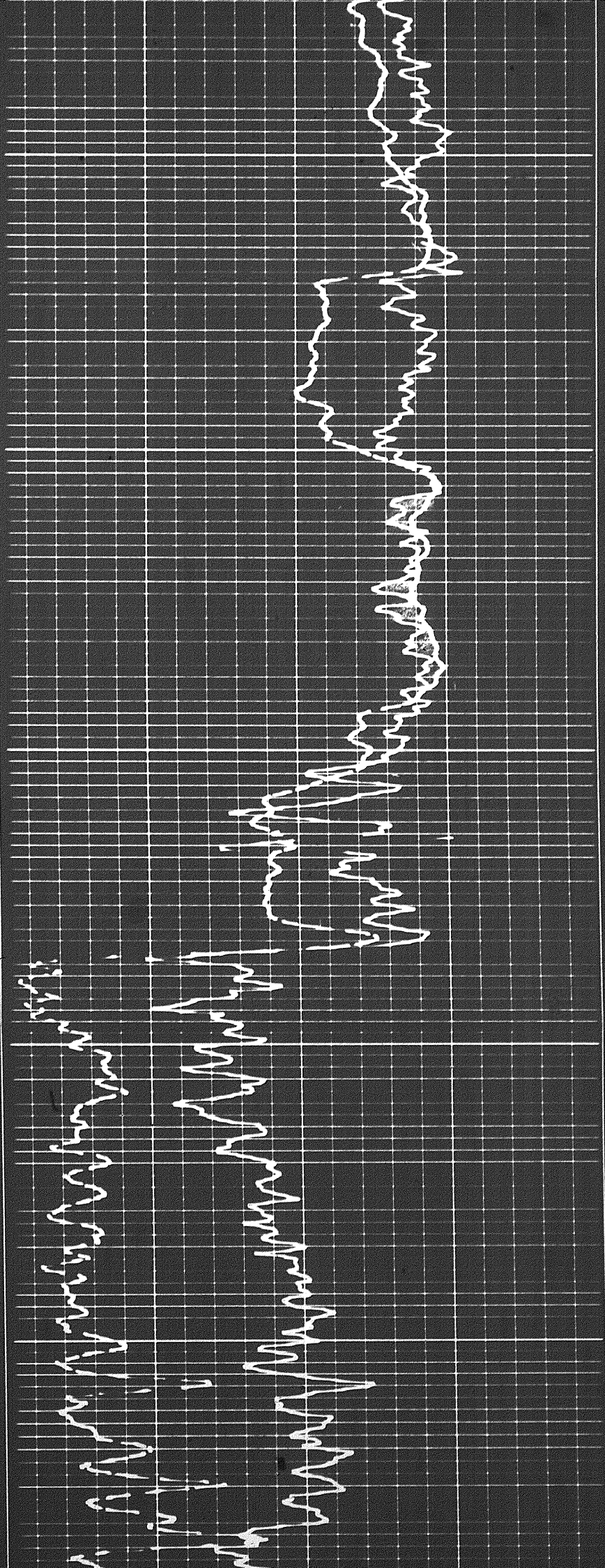

7036

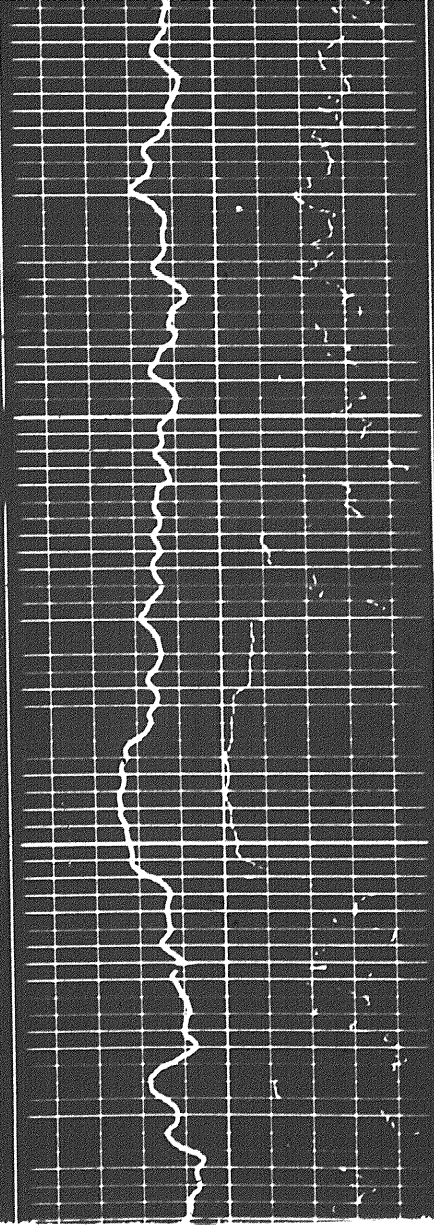

00RR

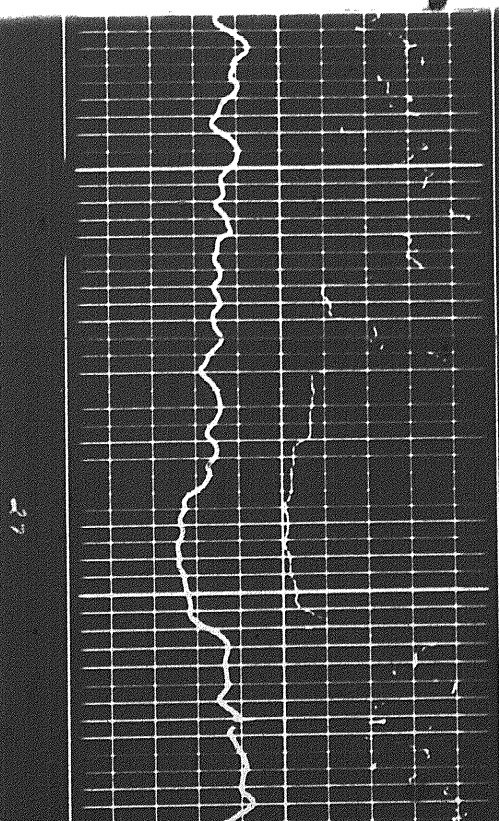
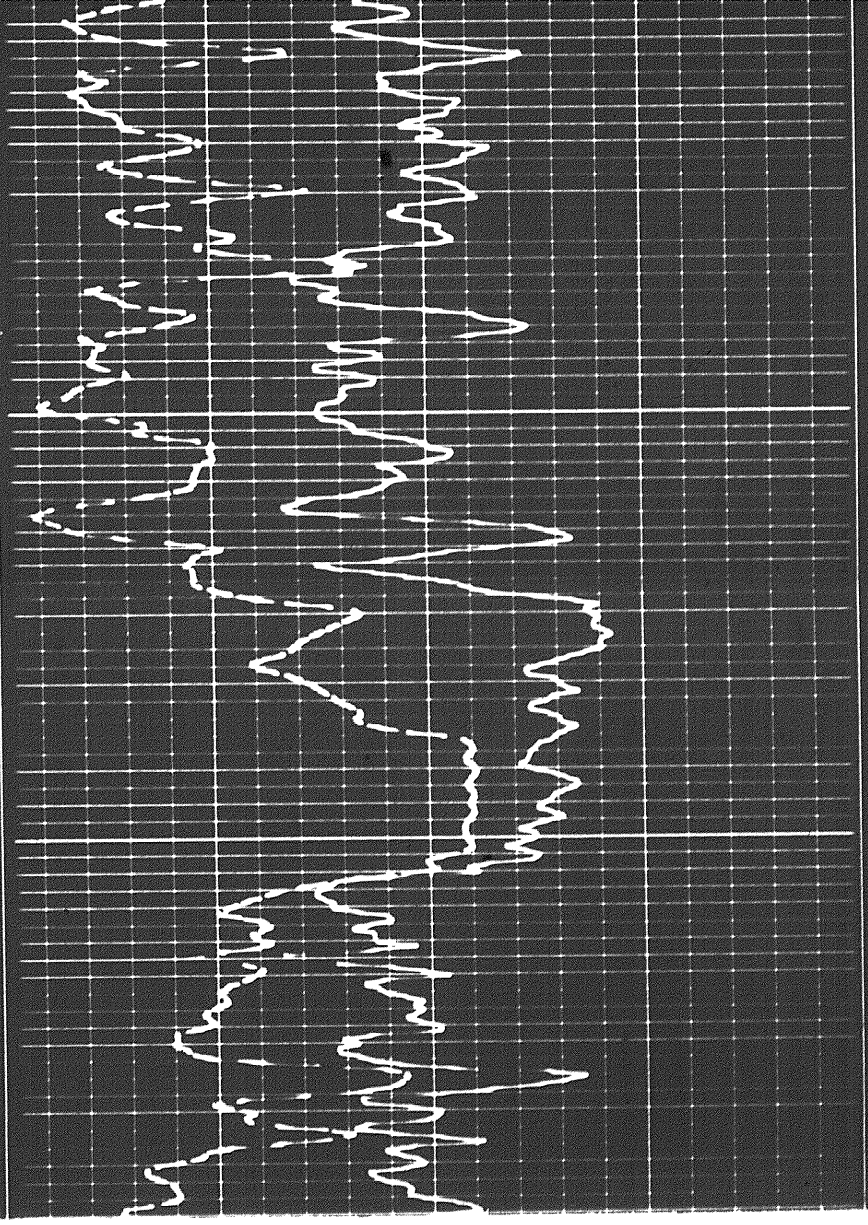

00RR

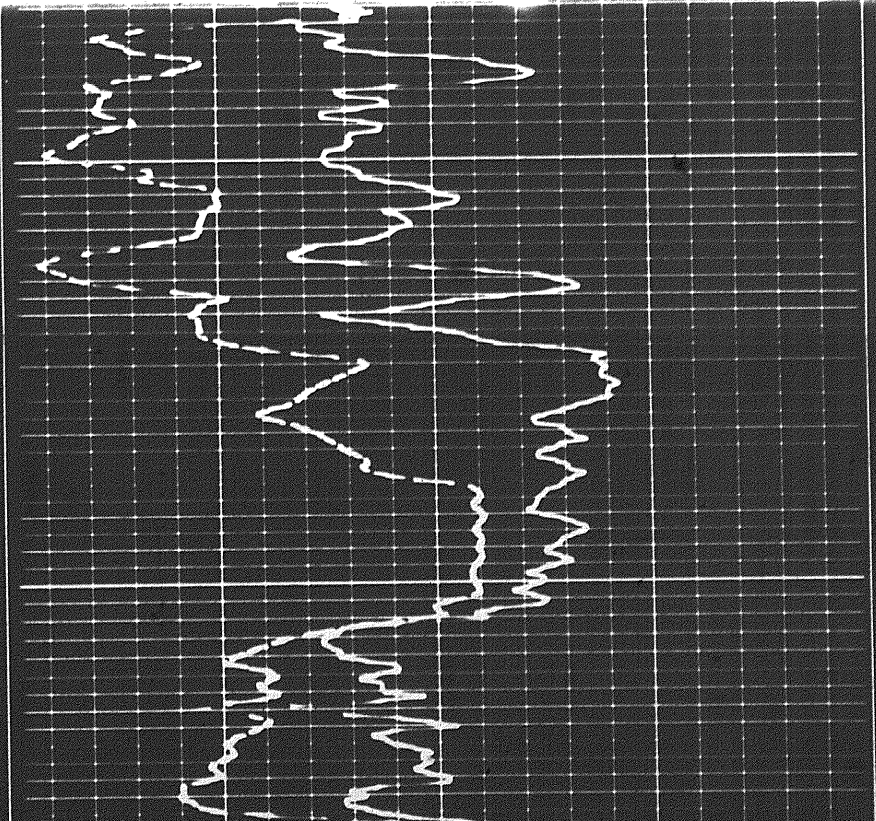

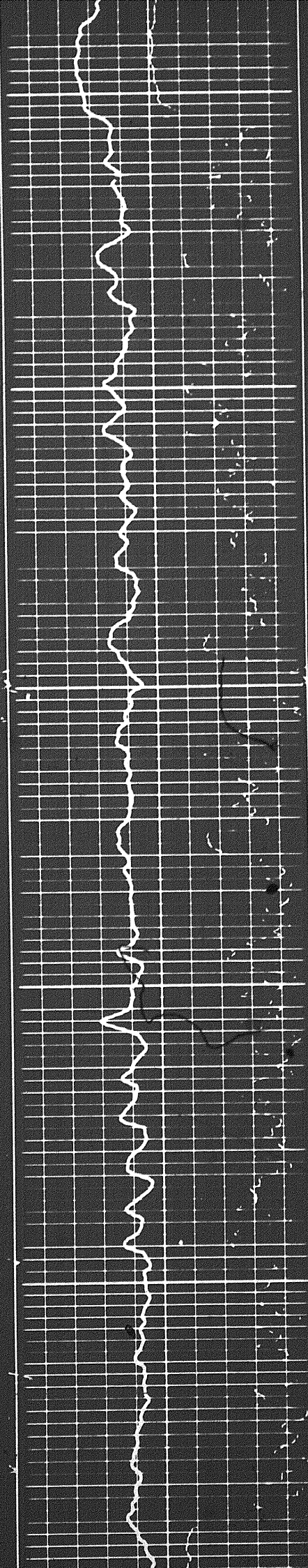

006A

0005

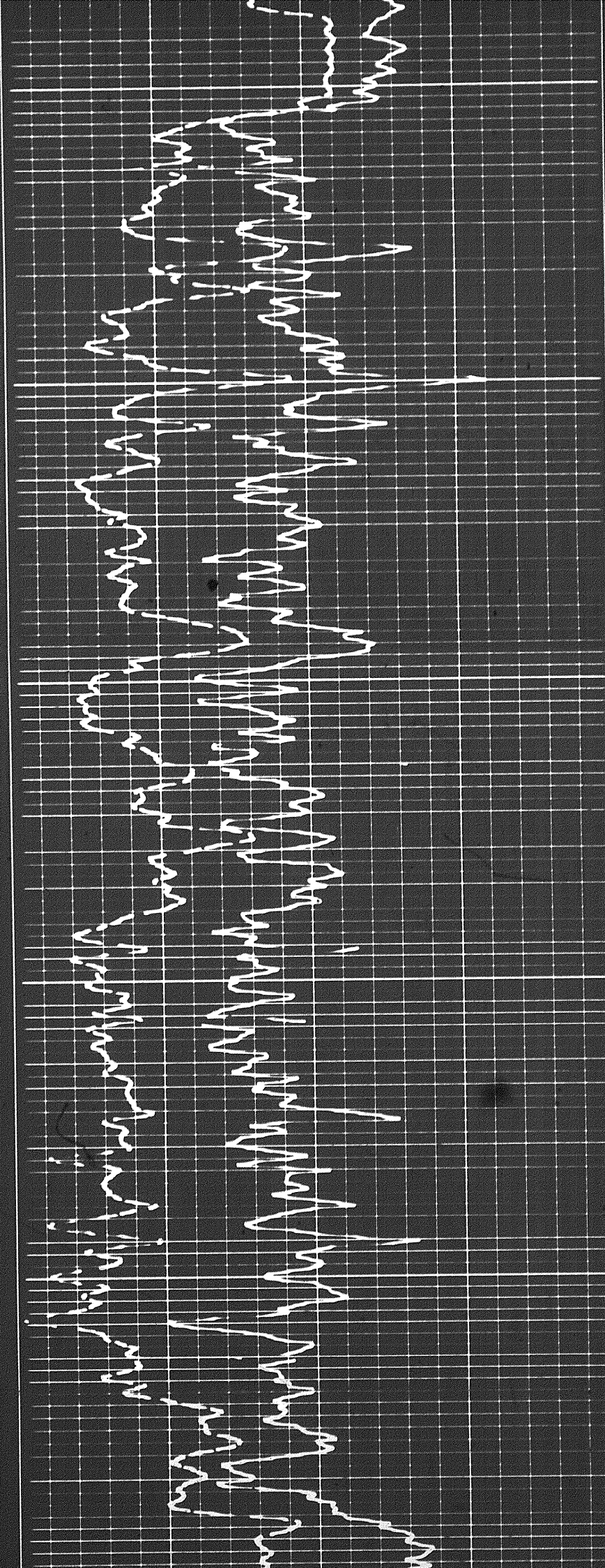

28 of

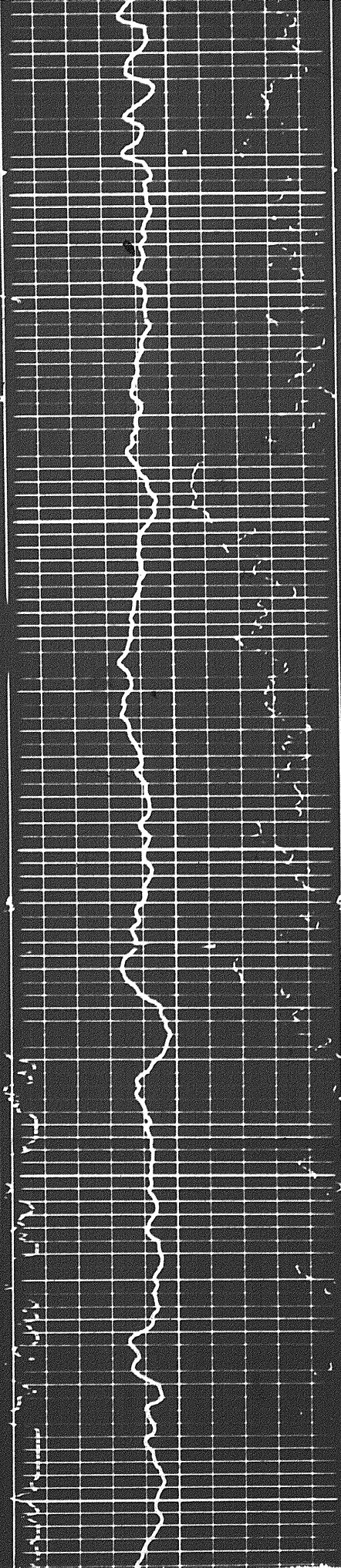

0016

9200

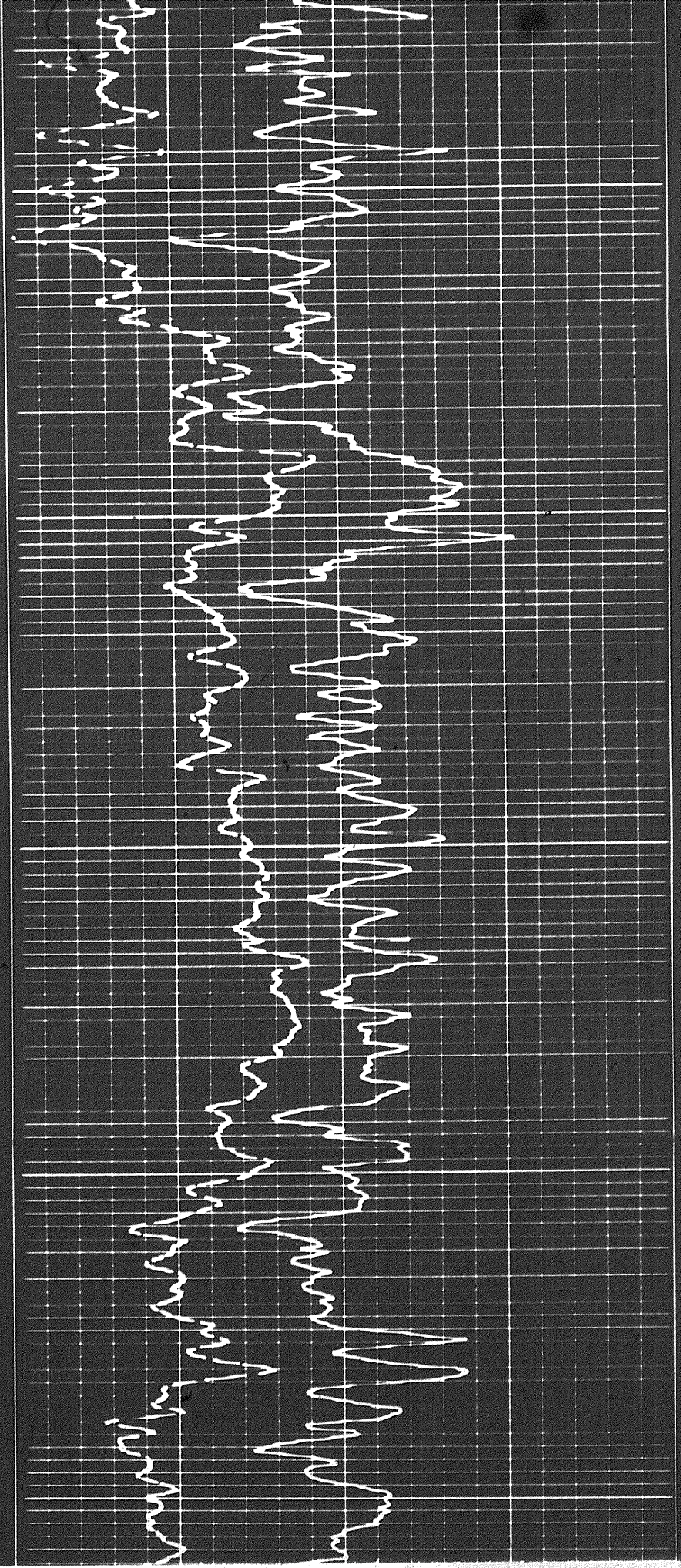

3

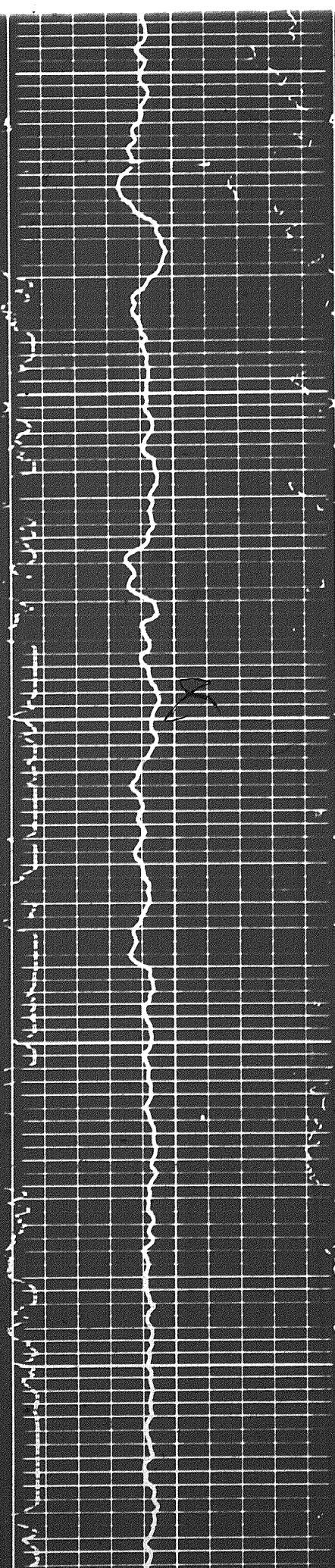

9200

9300

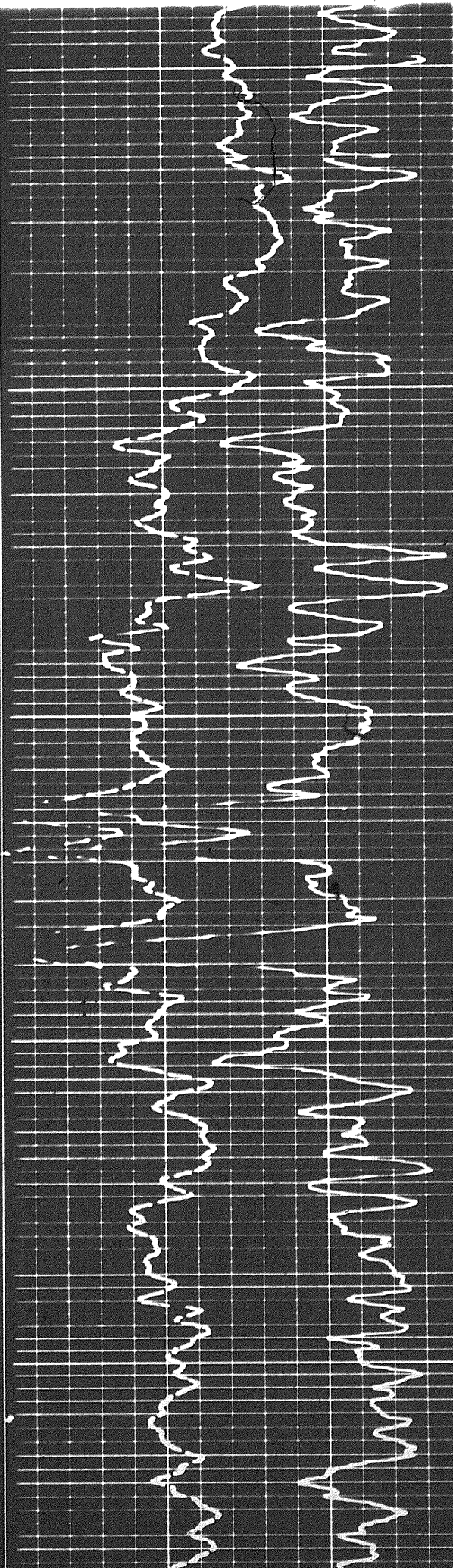

299

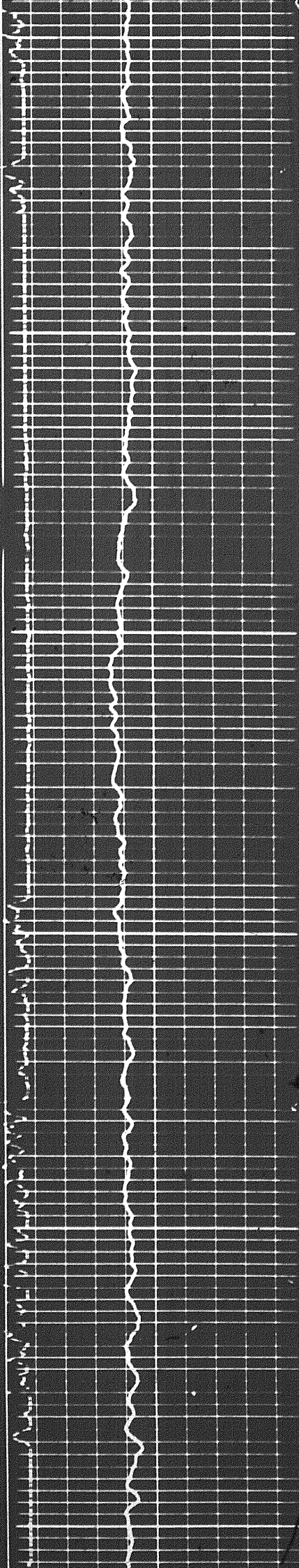

9400

9500

9600

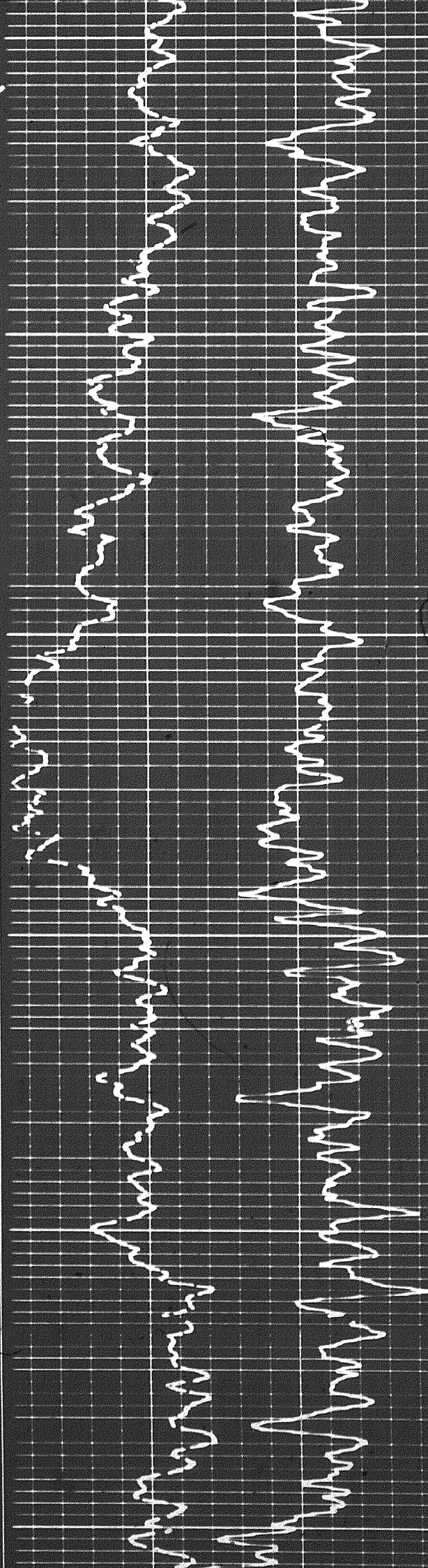

29

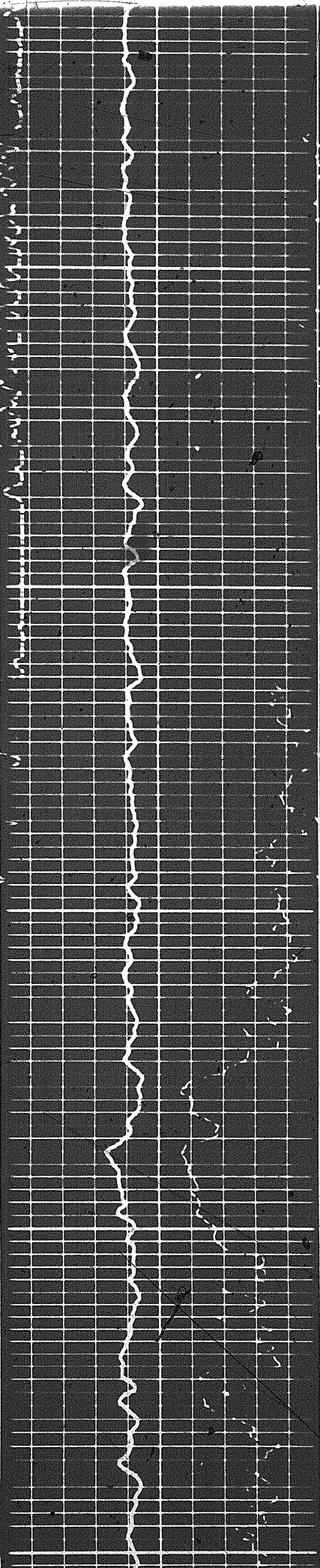

9600

9700

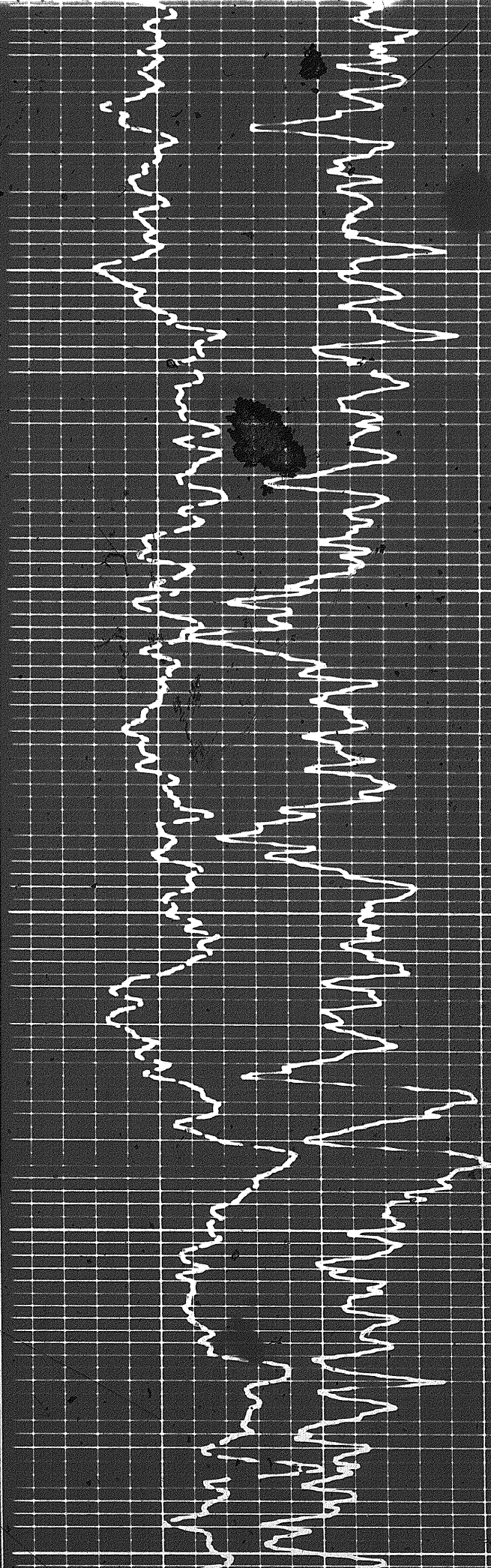

30

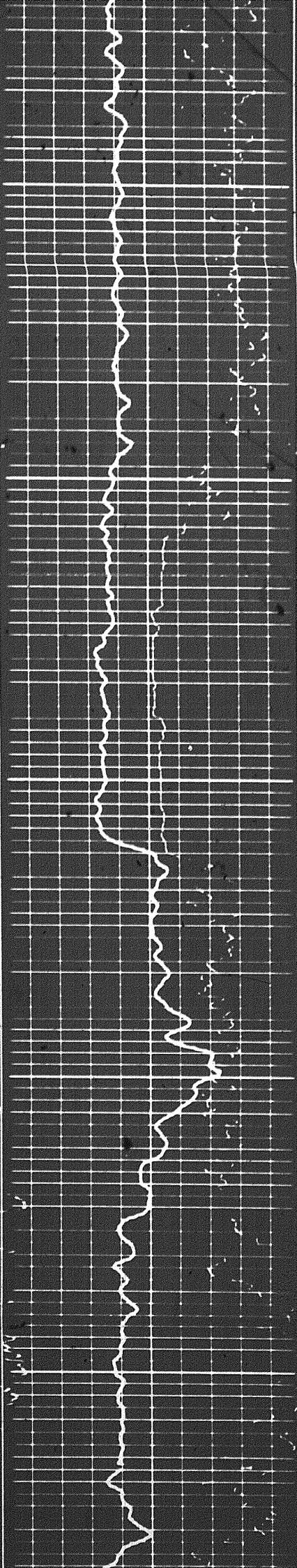

0086

006

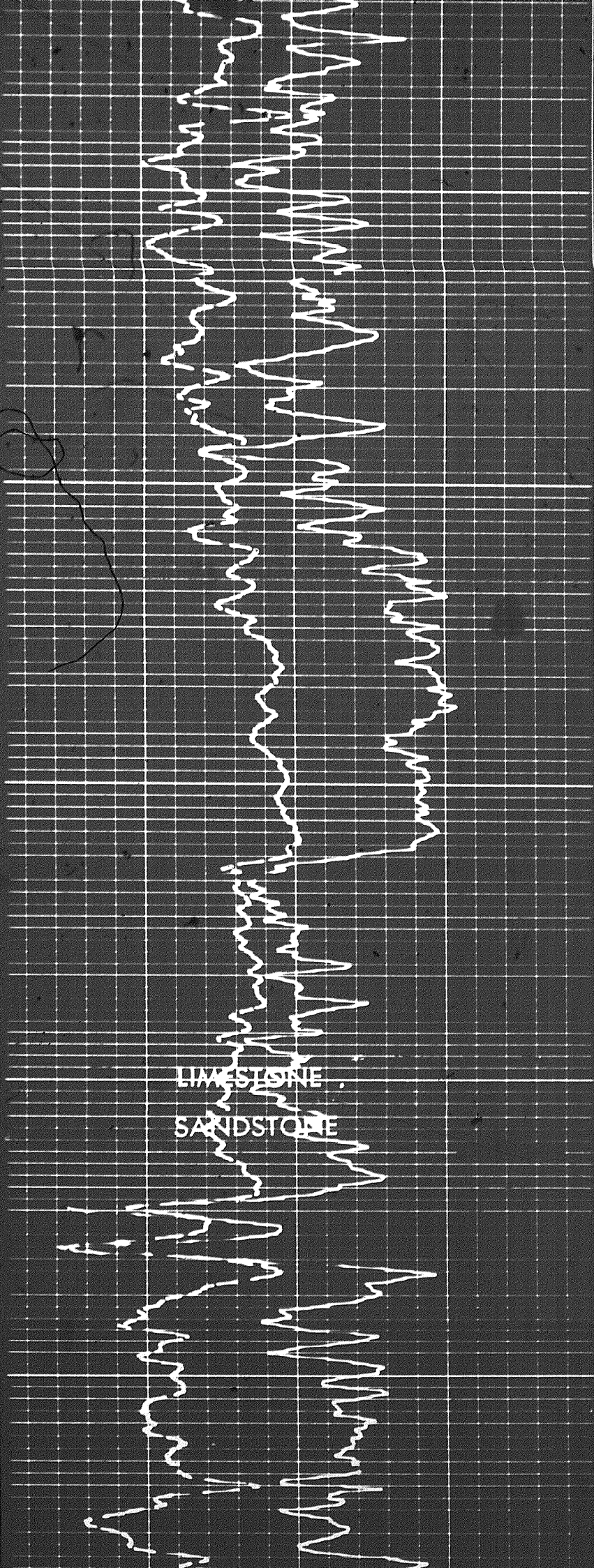
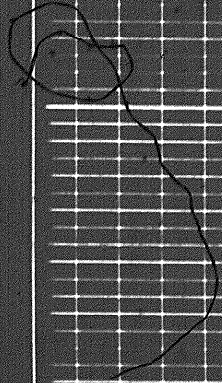

LIMESTONE
SANDSTONE

DE

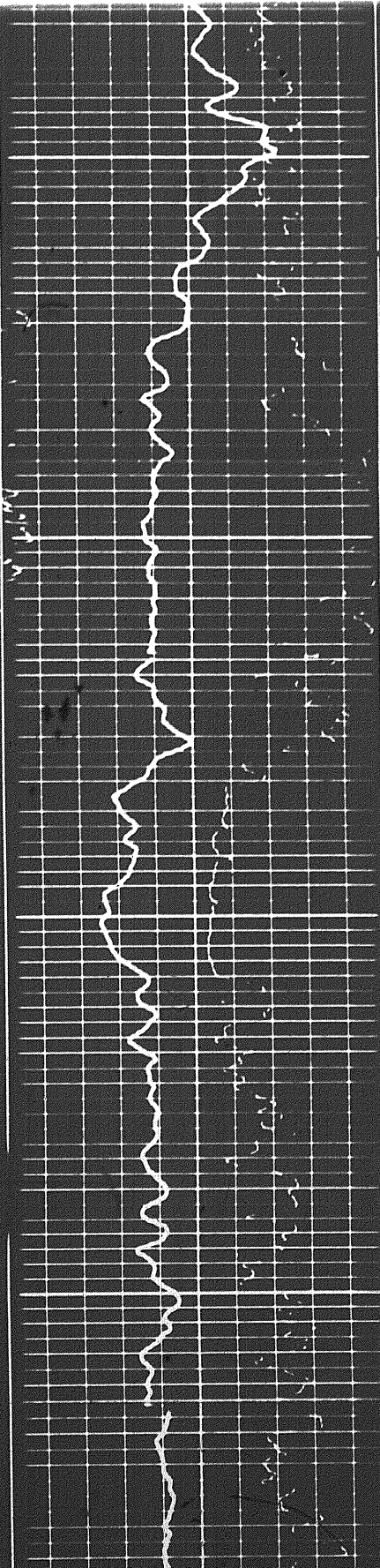

0066

10000

LIAKESSTONE
SANDSTONE

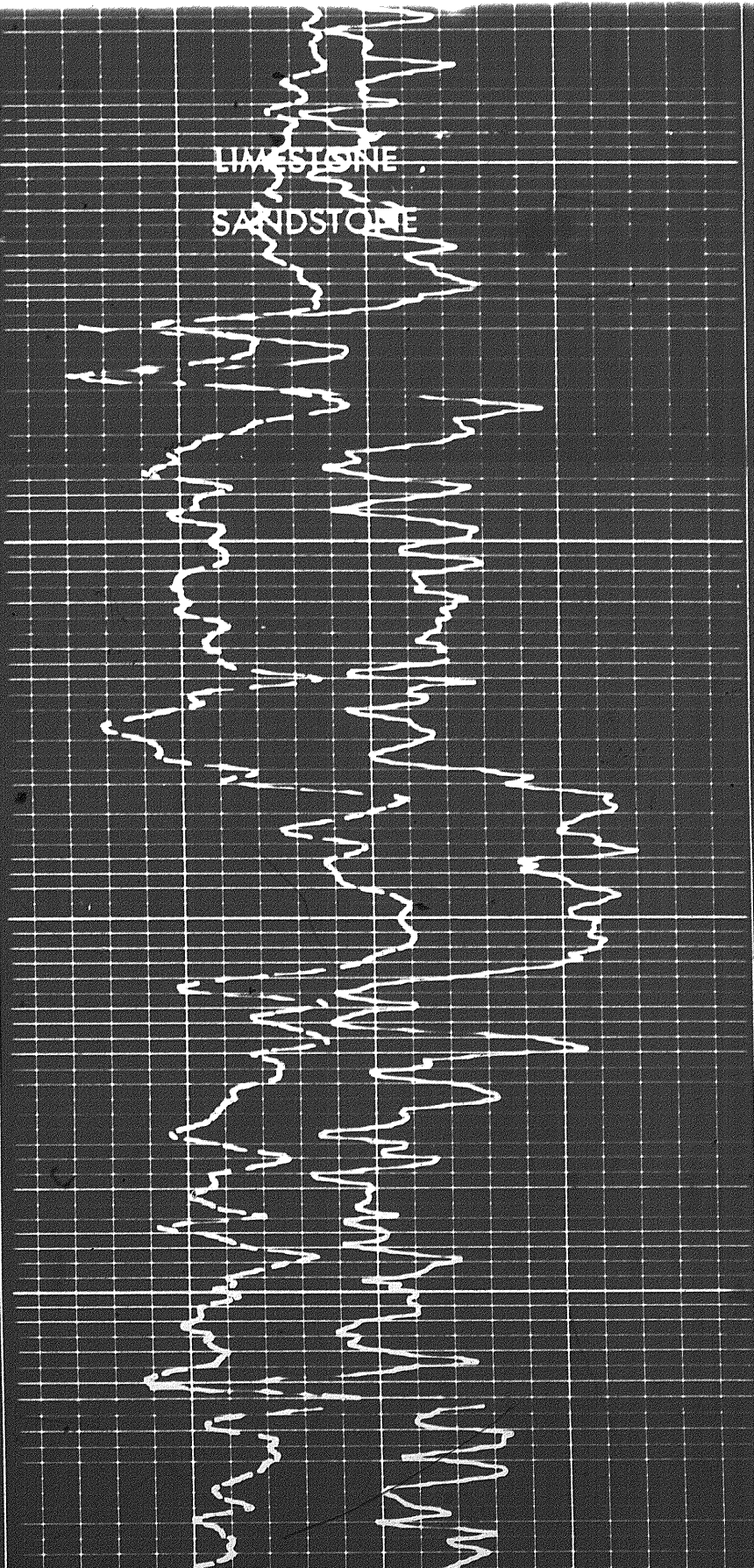

1 0100

1 0200

1 0300

31

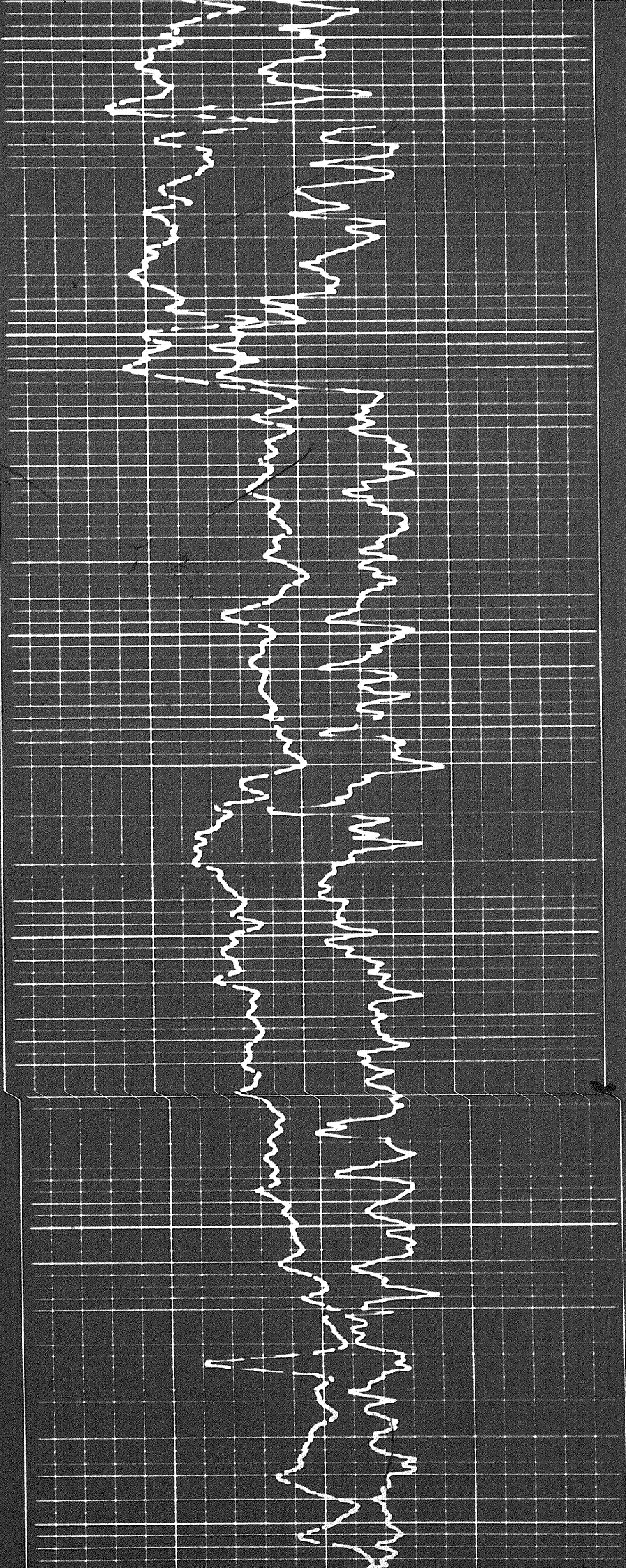
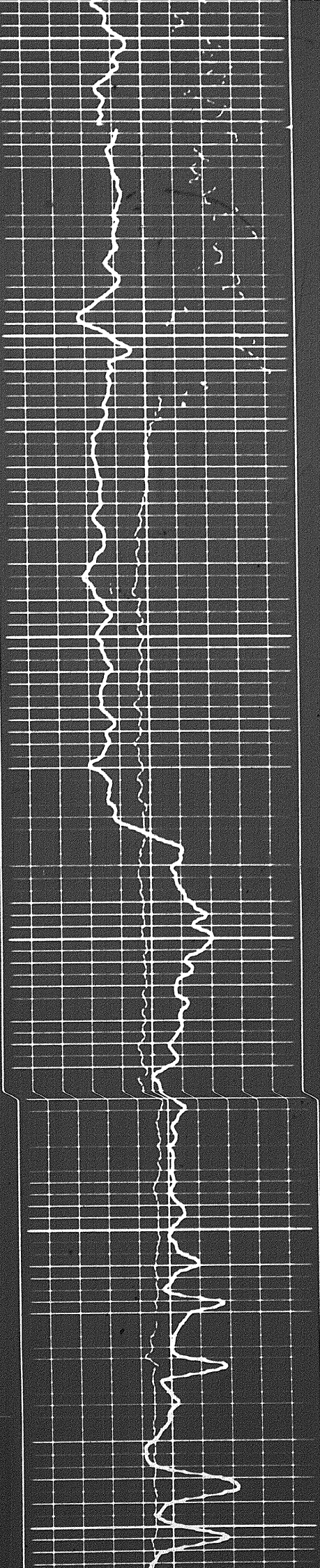

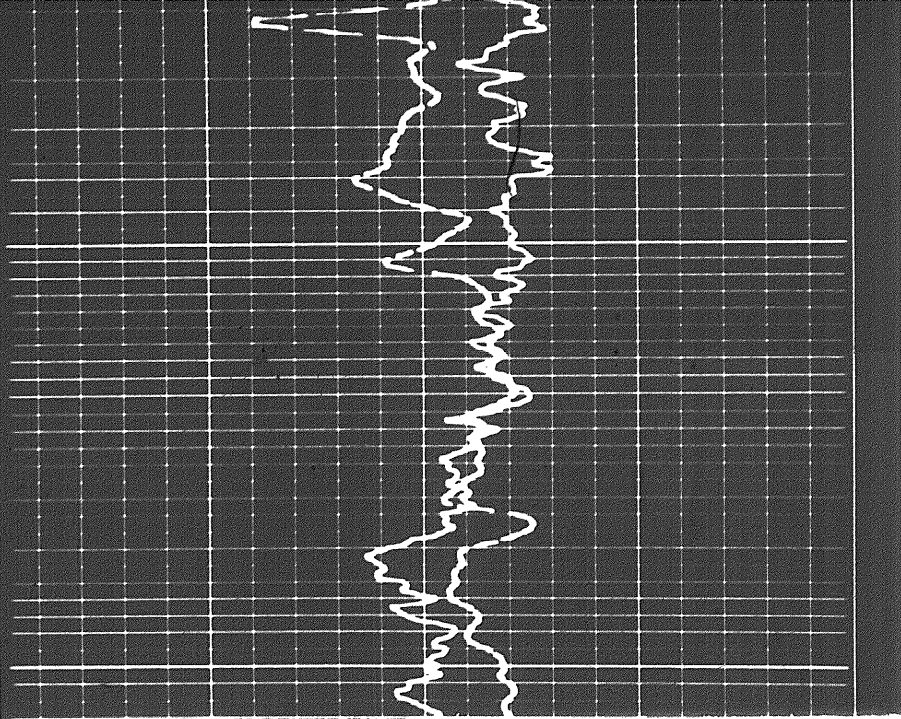

103.00

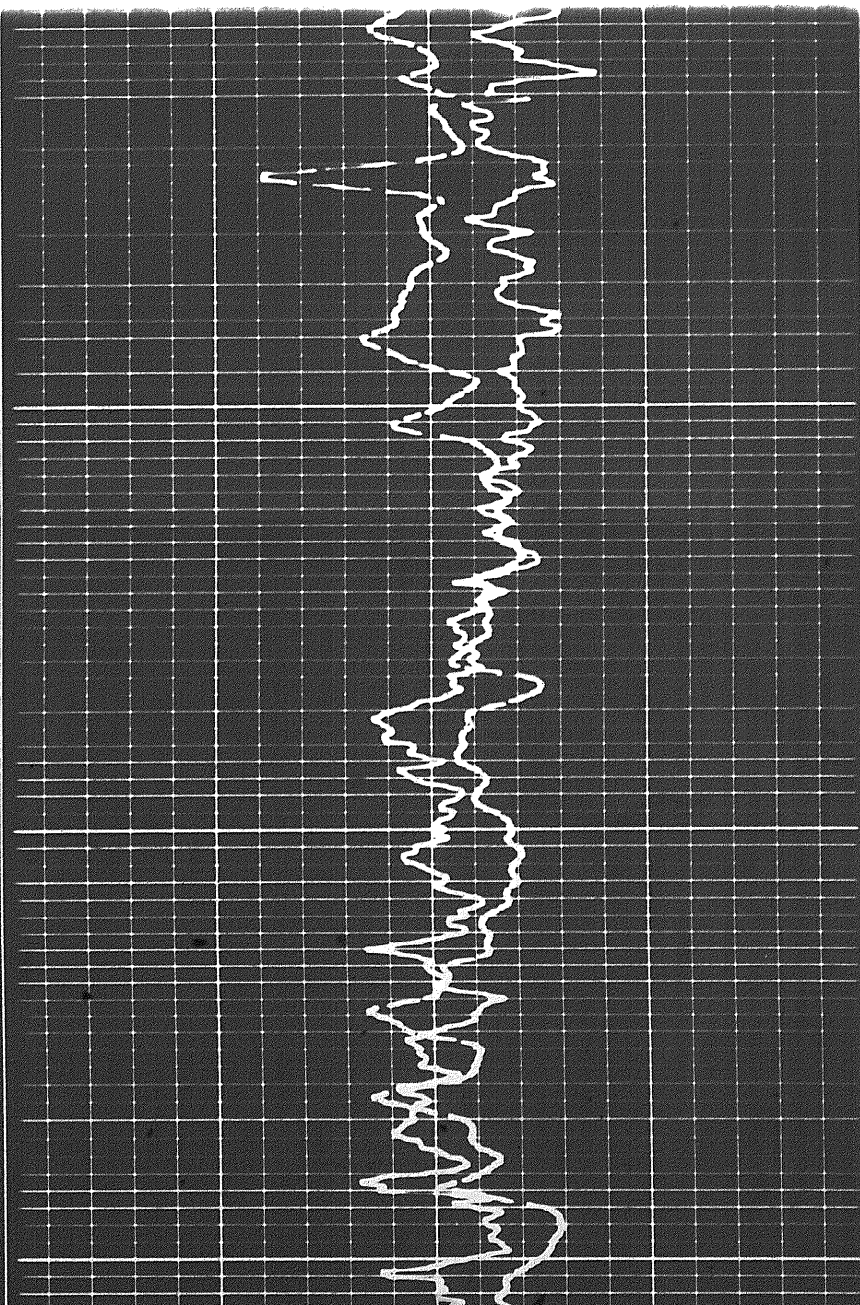

103.00

104.00

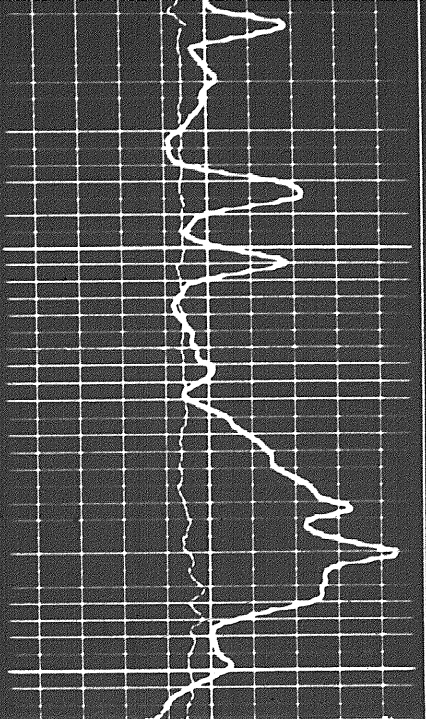

31/9/

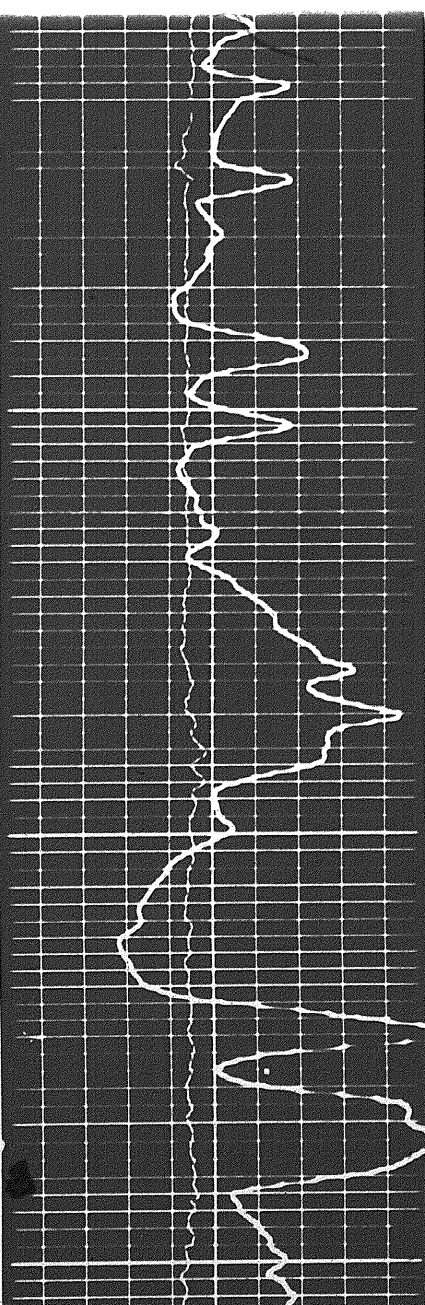

31

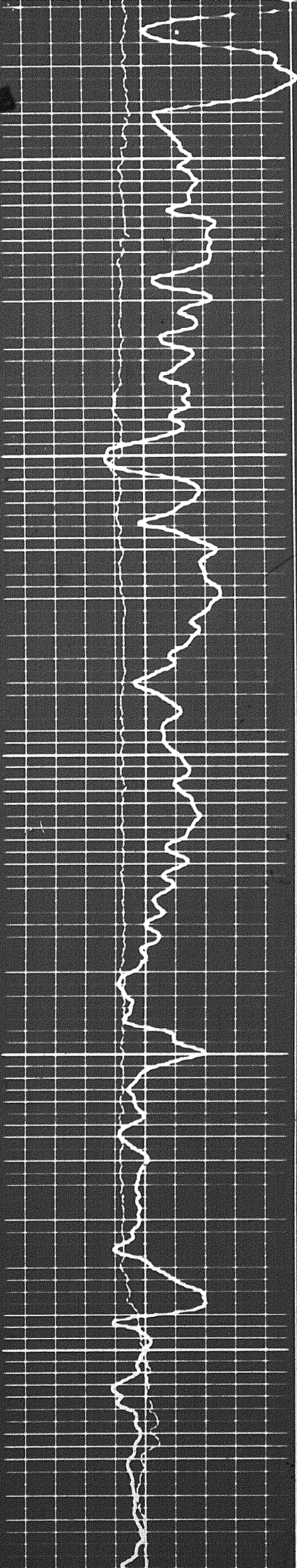

10400

10500

10600

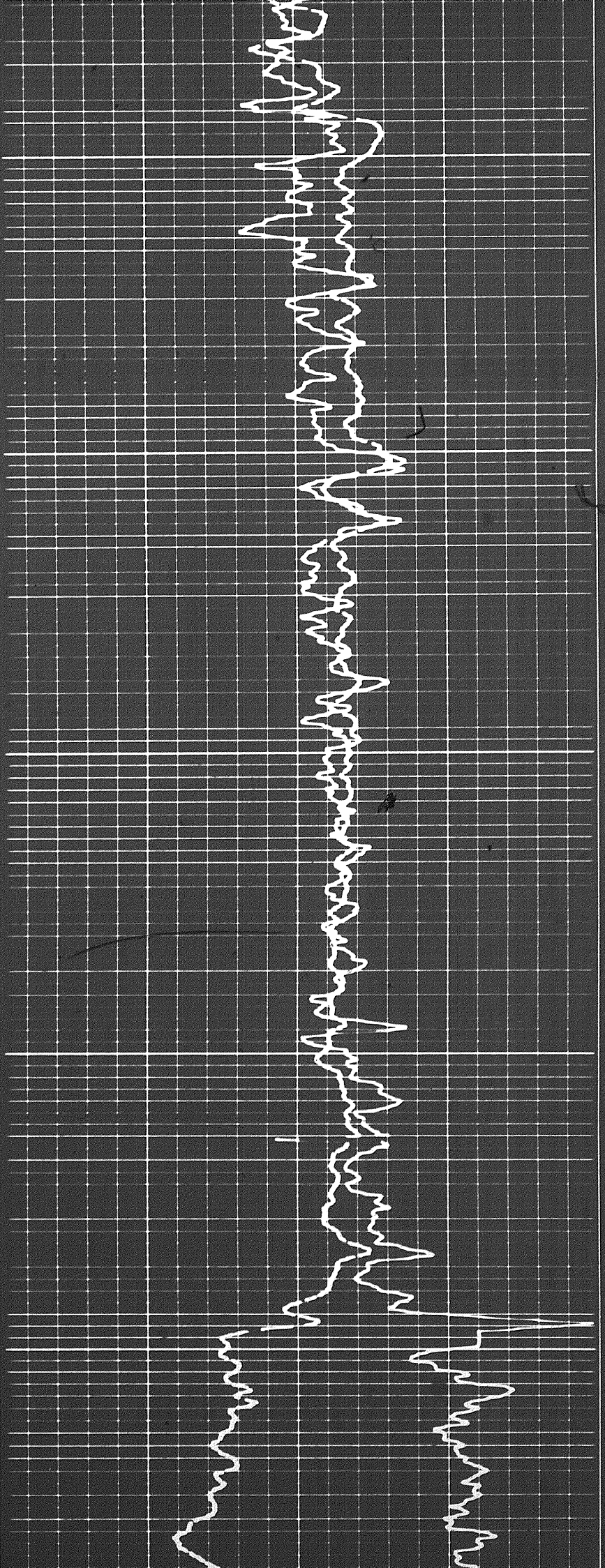

329

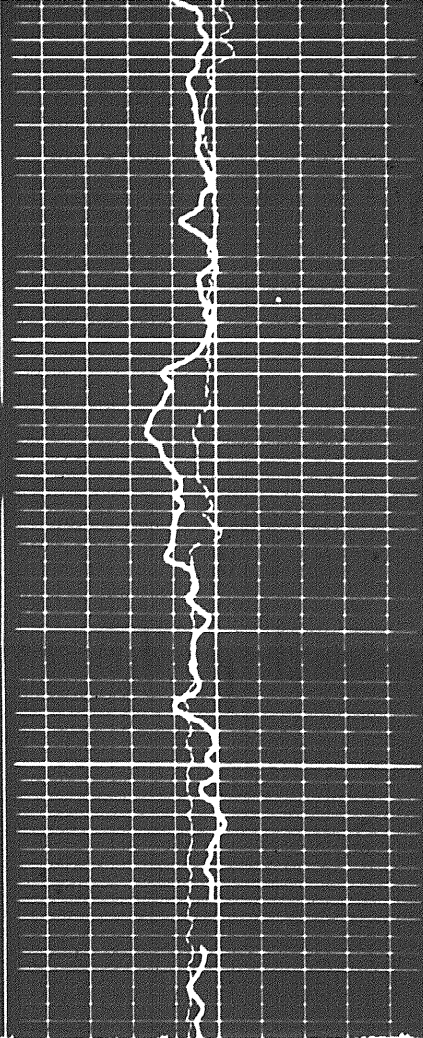

10700

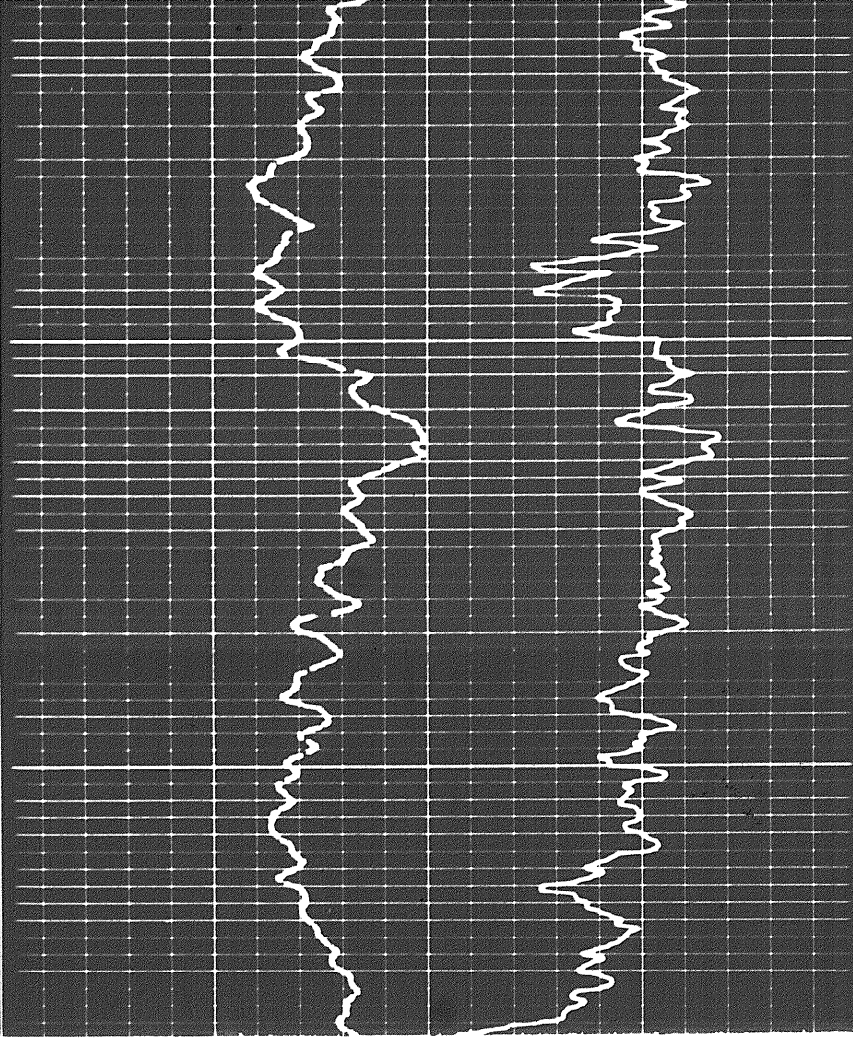

32

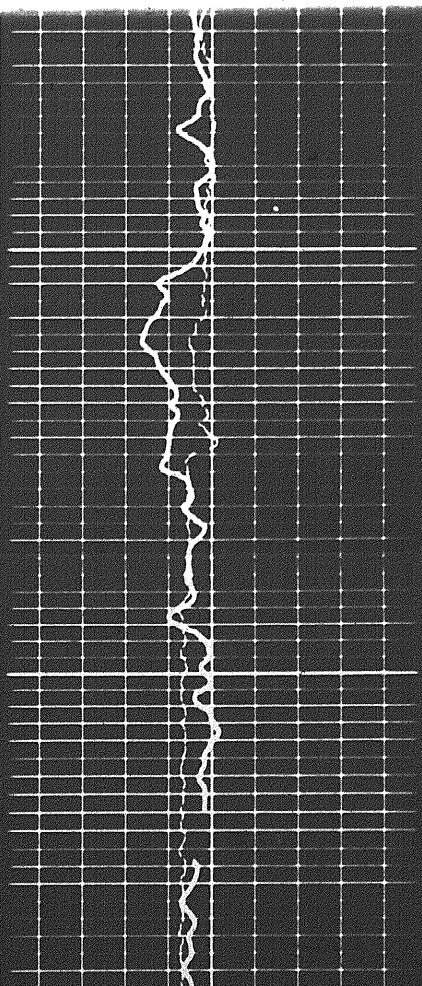

10700

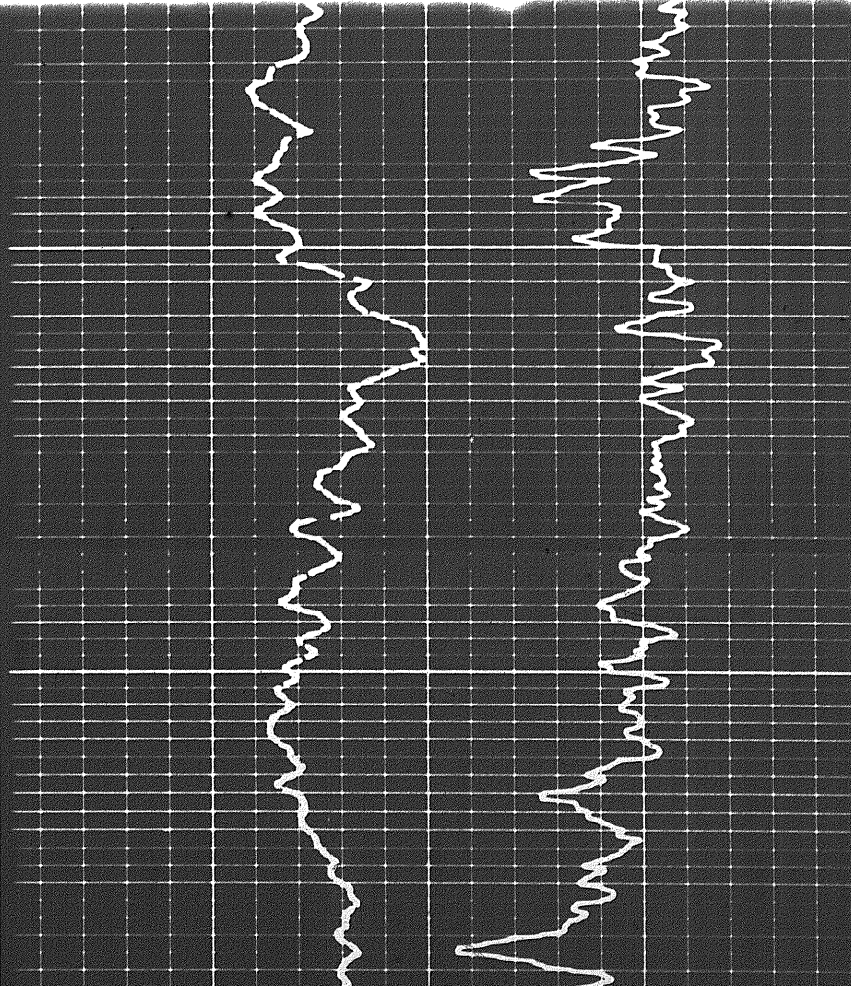

10700

FR 10801

MADE FROM DIGITAL TAPE

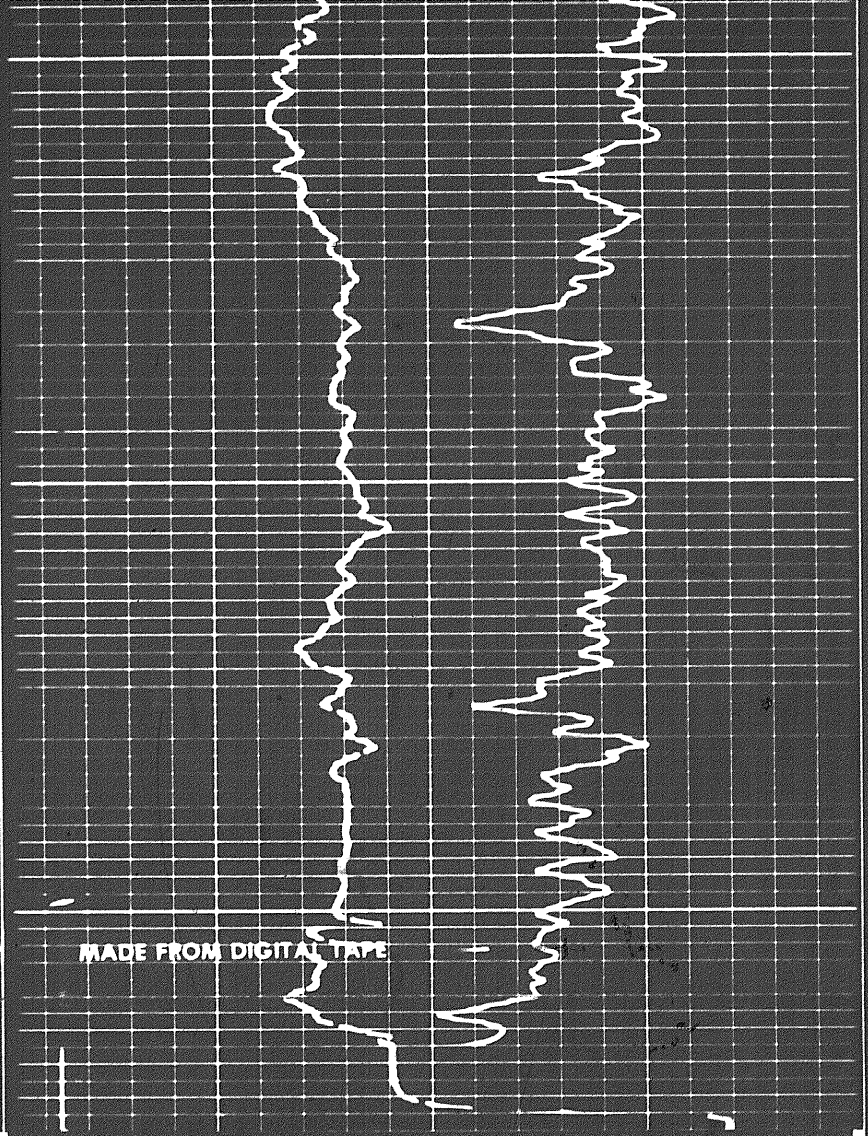
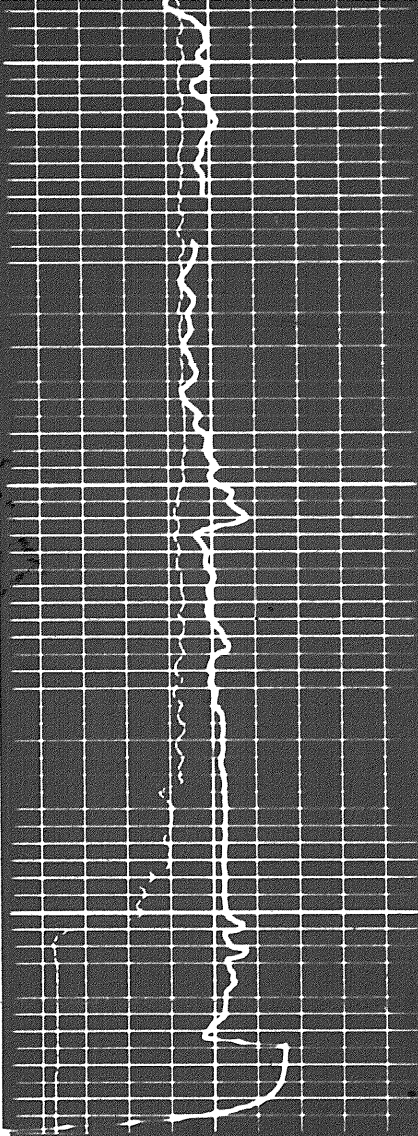

Sens. 300 T.C. 2
 Zero 0 div. to left
 0 300
 300 600

GAMMA RAY
 API UNITS

Speed in FPM

9 10 11 12 13 14 15 16 17

CALIPER
 hole diameter in inches

DEPTH

POROSITY (%)

DETAIL LOG
 5" = 100'

CALIPER
 hole diameter in inches

DEPTH

POROSITY (%)

9 10 11 12 13 14 15 16 17

GAMMA RAY

Speed in FPM

5" = 100'

CALIPER
hole diameter in inches

DEPTH

POROSITY (%)

Speed in FPM

9 10 11 12 13 14 15 16

GAMMA RAY
API UNITS

SANDSTONE DENSITY

NEUTRON

Sens. _____ T.C. _____
Zero _____ div. to left

33 of 70

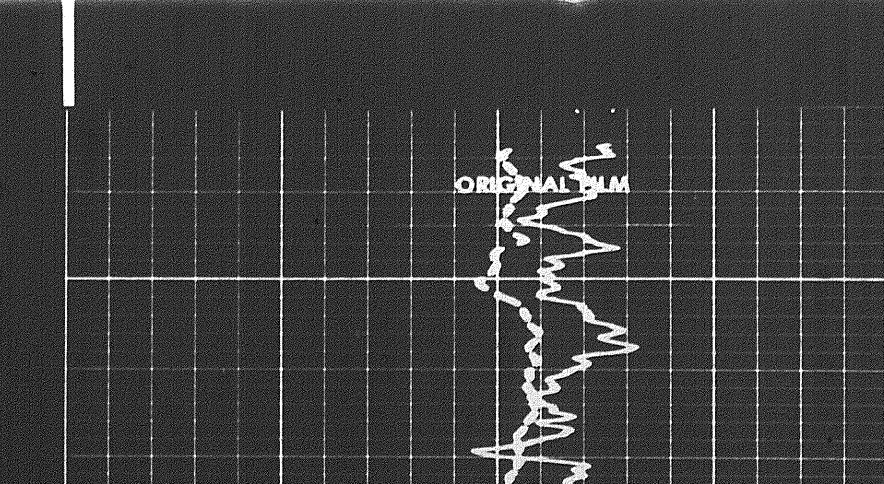
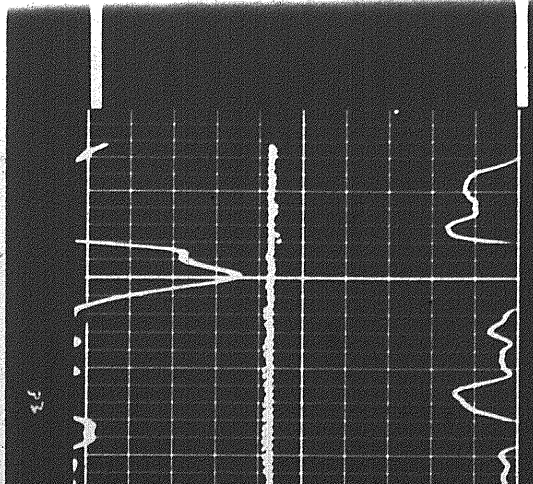
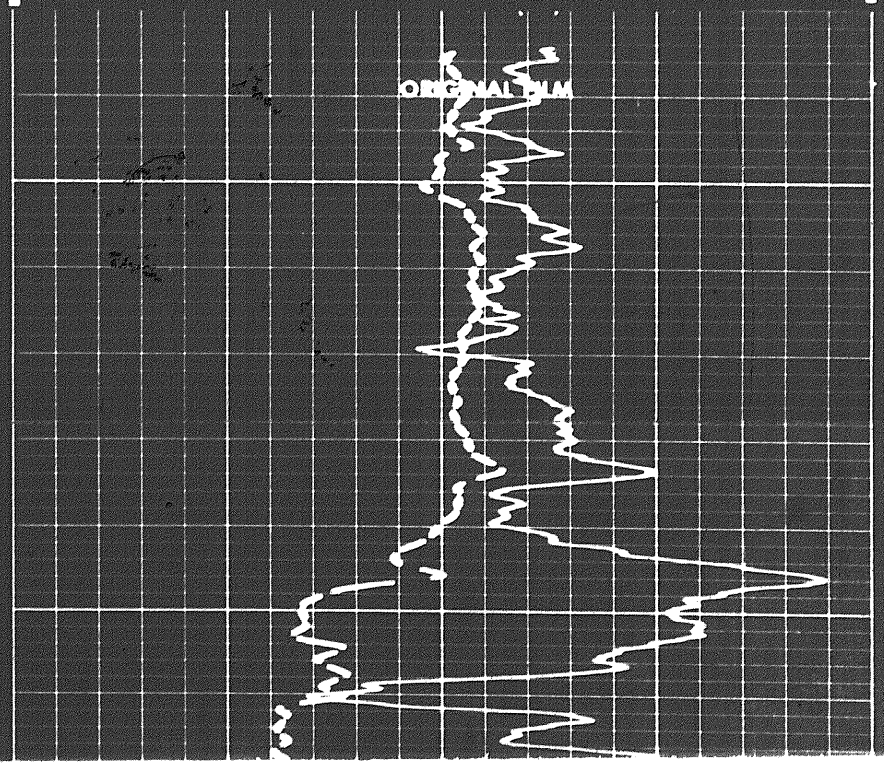
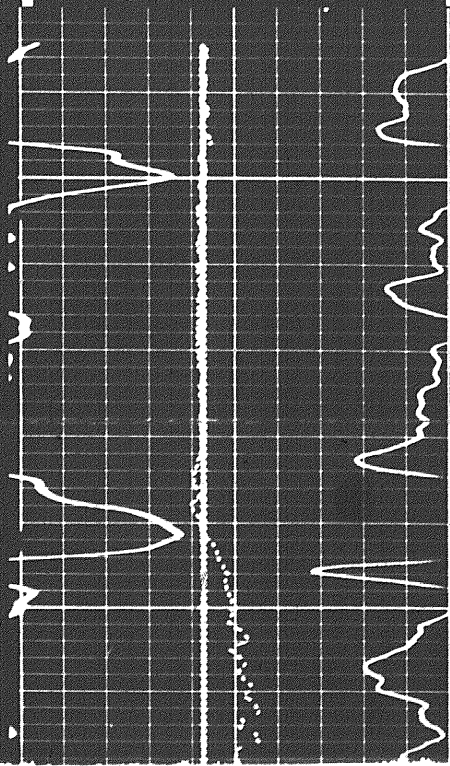

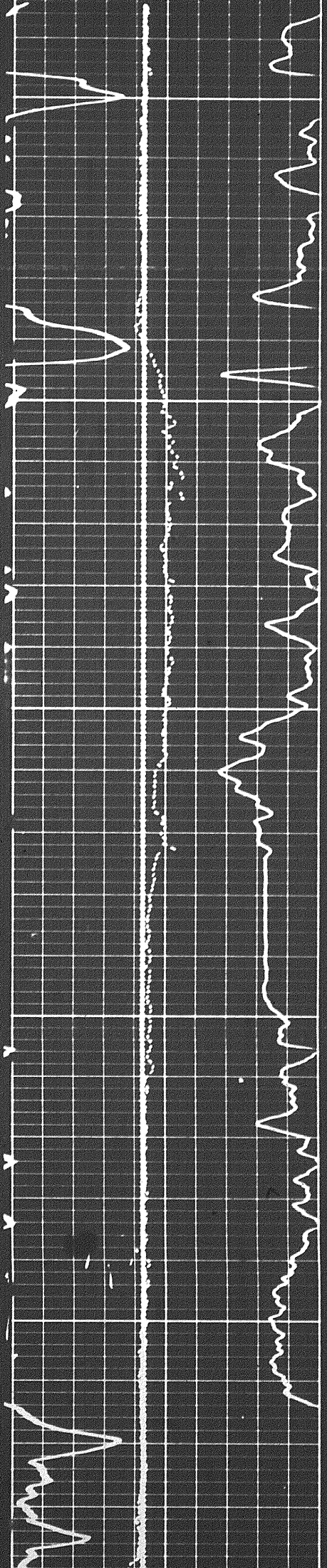

10600

10700

MEMORIZER IN
MEMORIZER OUT

ORIGINAL

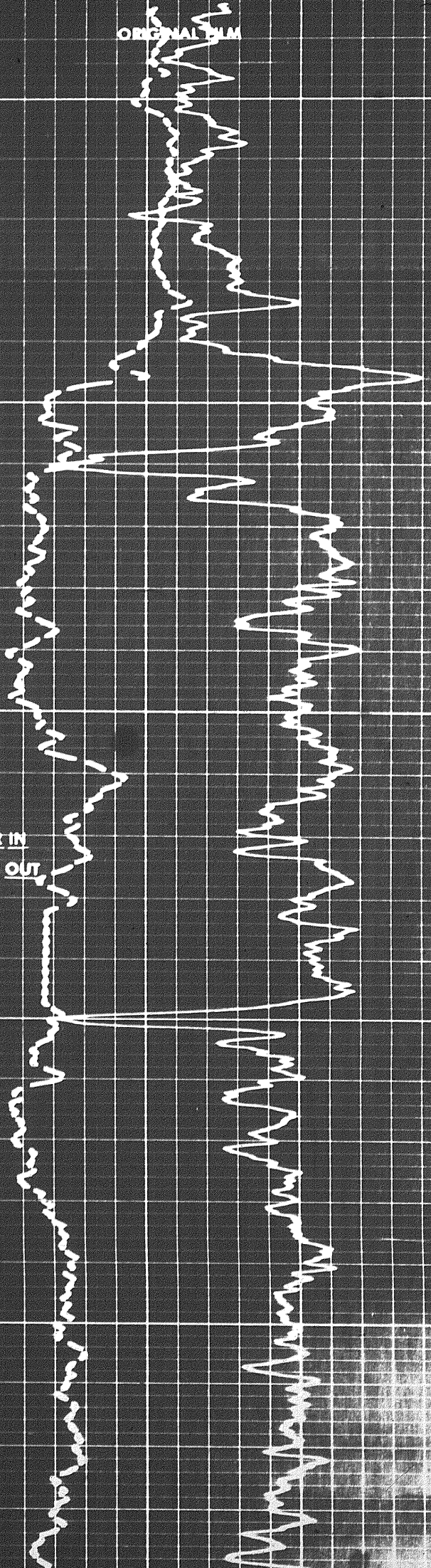

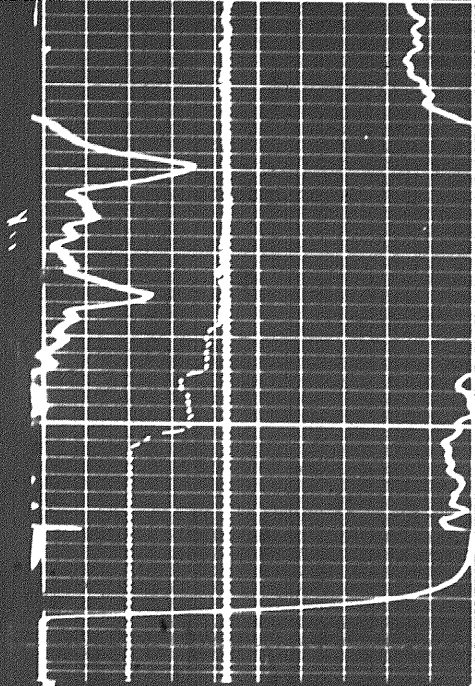

10800

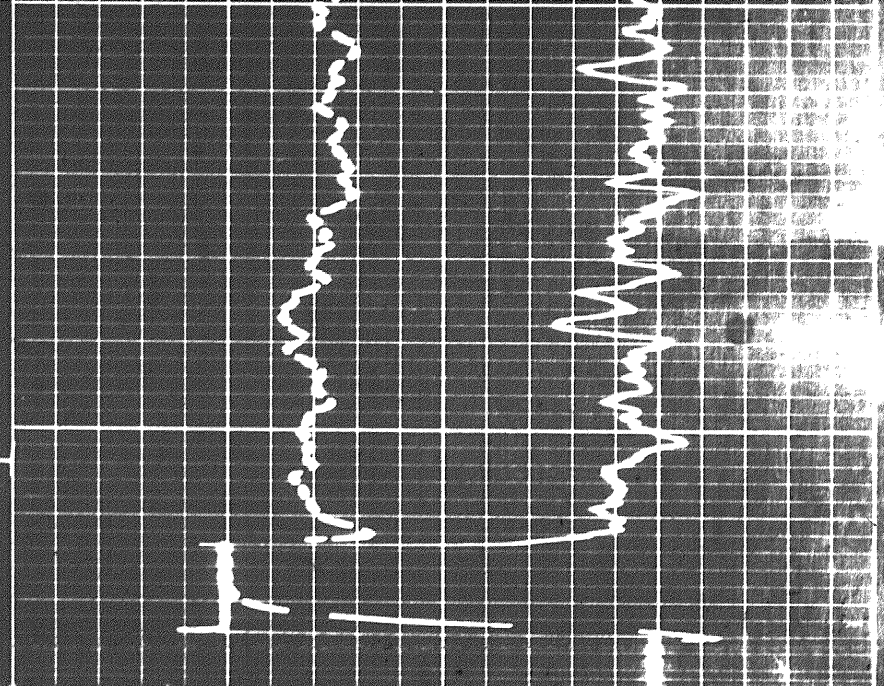

Sens. _____ T.C. _____
 Zero _____ div. to left

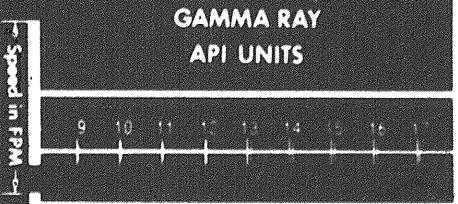

GAMMA RAY
API UNITS

CALIPER
 hole diameter in inches

DEPTHS

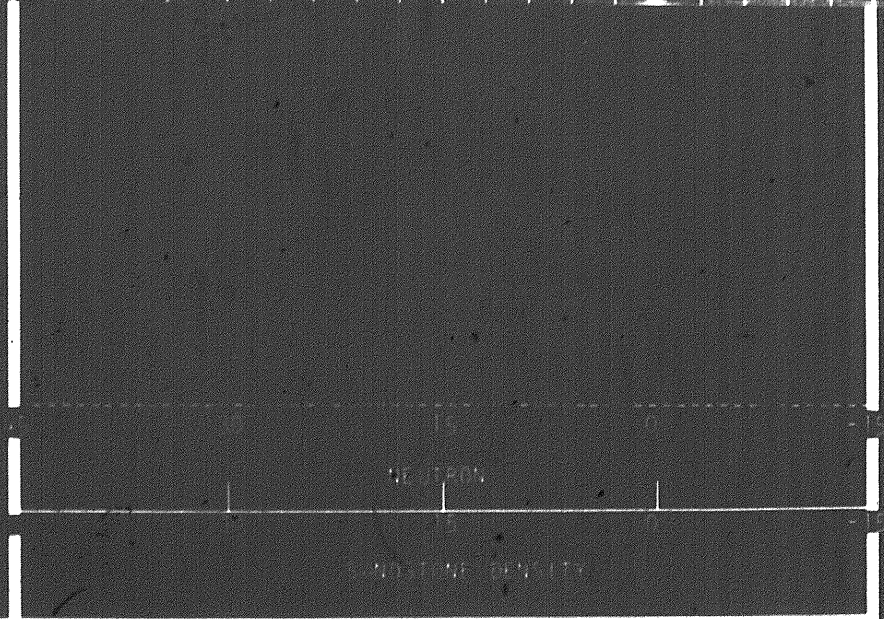

POROSITY (%)

3407

Calibration before Survey

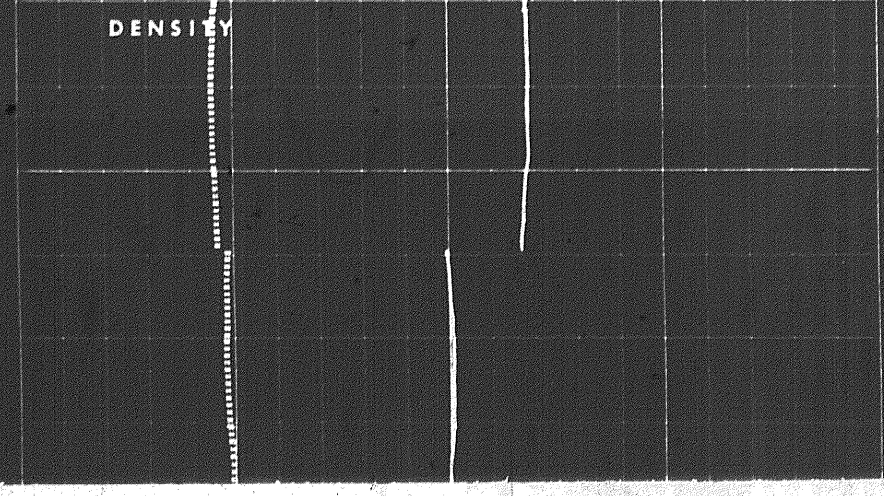

13

Depth in FPM

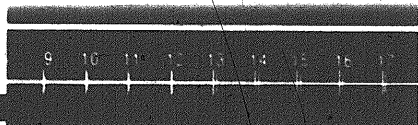

CALIPER
hole diameter in inches

DEPTH

POROSITY (%)

Calibration before Survey

DENSITY

13

12

11

2

1

10

9

Caliper 12"

Bit Size

Caliper 8"

Calibration after Survey

Calibration after Survey

DENSITY

13

12

11

2

1

0

6

Calibration before Survey

— GR —

5

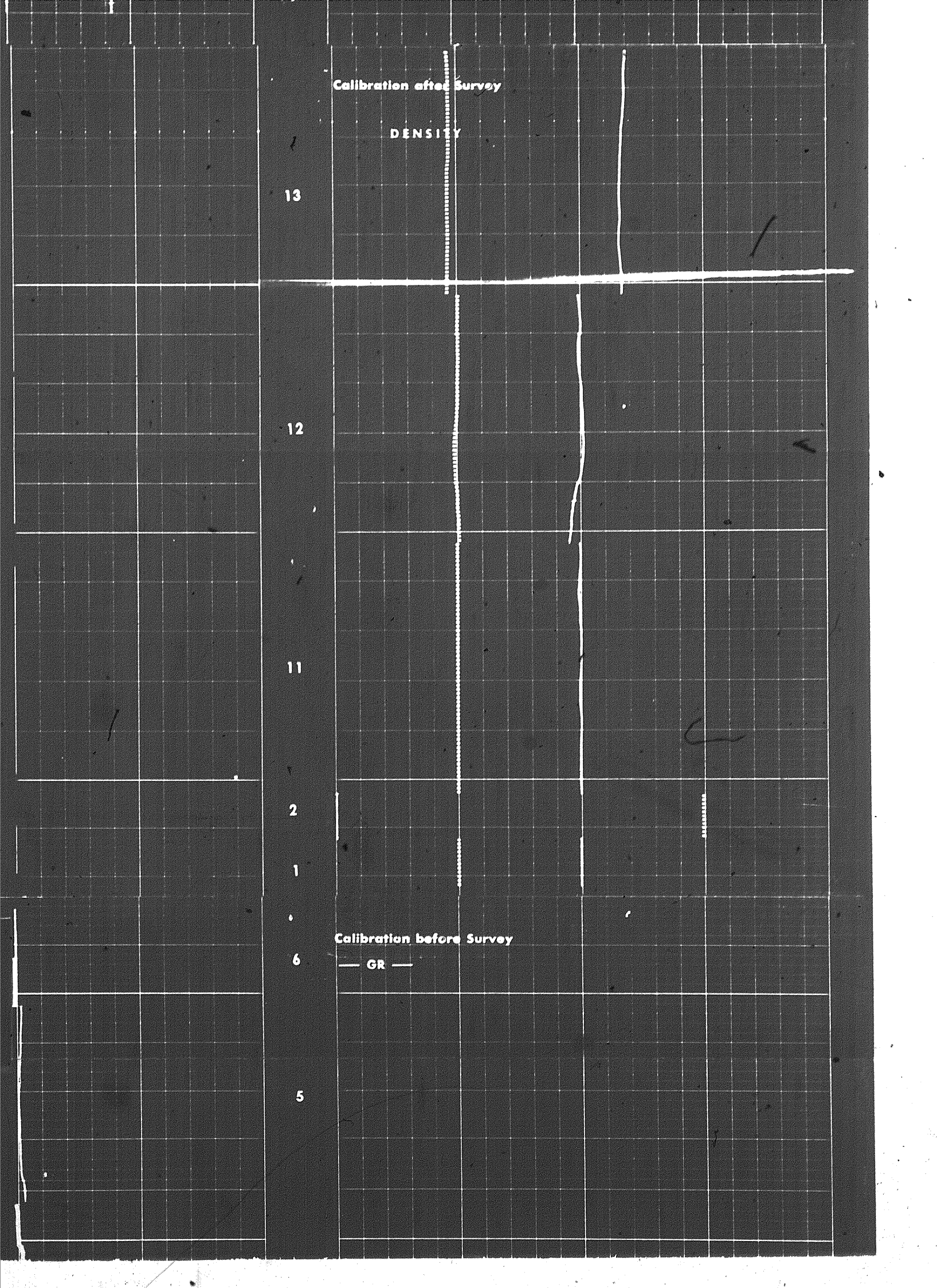

2

1

Calibration before Survey

6

— GR —

5

3

1

Calibration after Survey

8

NEUTRON

7

2

1

Calibration before Survey

8

NEUTRON

24

Calibration before Survey

NEUTRON

FORMATION DENSITY COMPENSATED CALIBRATION CODING

1. MECHANICAL ZERO
 2. RECORDER SENSITIVITY
PANEL TEST
FDC LIQUID
- | | <u>POS</u> | <u>ρ</u> | <u>$\Delta \rho$</u> |
|----|------------|--------------------------|---------------------------------|
| 3. | H1 | 2.92 | .00 |
| 4. | H2 | 2.78 | +.14 |
| 5. | H3 | 2.42 | -.10 |
| 6. | H4 | 2.35 | .00 |
| 7. | H5 | 2.08 | .01 |
8. MECHANICAL ZERO CALIPER
 9. 8" RING
 10. 12" RING
 11. TOOL CALIBRATE H1 SET $\rho = 2.50$
 12. TOOL CALIBRATE H2 SET $\Delta \rho = .00$
 13. LOG POSITION $\rho = 2.59, \Delta \rho = .015$

GAMMA RAY CALIBRATION CODING

1. MECHANICAL ZERO
2. ELECTRICAL ZERO
3. RECORDER SENSITIVITY
4. MEMORIZER ADJUSTMENT
5. BACKGROUND
6. CALIBRATE - SOURCE IN PLACE

COMPENSATED NEUTRON CALIBRATION CODING

1. MECHANICAL ZERO
2. RECORDED SENSITIVITY (THRU MEMORIZER IF USED)

RATIO	PANEL TEST			POROSITY		
	OH			CH		
	LS <input type="checkbox"/>	SS <input type="checkbox"/>	DOL <input type="checkbox"/>	SS <input type="checkbox"/>	LS <input type="checkbox"/>	
3.	1	1.6	4.9	0.2	2.4	0.1
4.	2	15.6	19.7	8.1	13.0	9.0
5.	3	30.5	36.0	25.2	29.1	24.1
6.	4	45.4	53.1	47.5	47.4	43.2

7. POROSITY NORMALIZED WITH CNB-A IN PLACE
- 7A. TOOL IN NCT-B
8. LOG POSITION WITH CNB-A IN PLACE
- 8A. LOG POSITION WITH TOOL IN NCT-B

LS SS OH DOL SS CH LS

3.	1	1.6	4.9	-0.2	2.4	0.1
4.	2	15.6	19.7	8.1	13.0	9.0
5.	3	30.5	36.0	25.2	29.1	24.1
6.	4	45.4	53.1	47.5	47.4	43.2

7. POROSITY NORMALIZED WITH CNB-A IN PLACE

7A. TOOL IN NCT-B

8. LOG POSITION WITH CNB-A IN PLACE

8A. LOG POSITION WITH TOOL IN NCT-B

OH		CH	
LS	SS	SS	LS
18	22.2	15.3	11.2

$$\text{RATIO (NORMALIZED)} = \frac{2.17}{\text{RATIO (NCT-B)}} \text{ RATIO (LOG)}$$

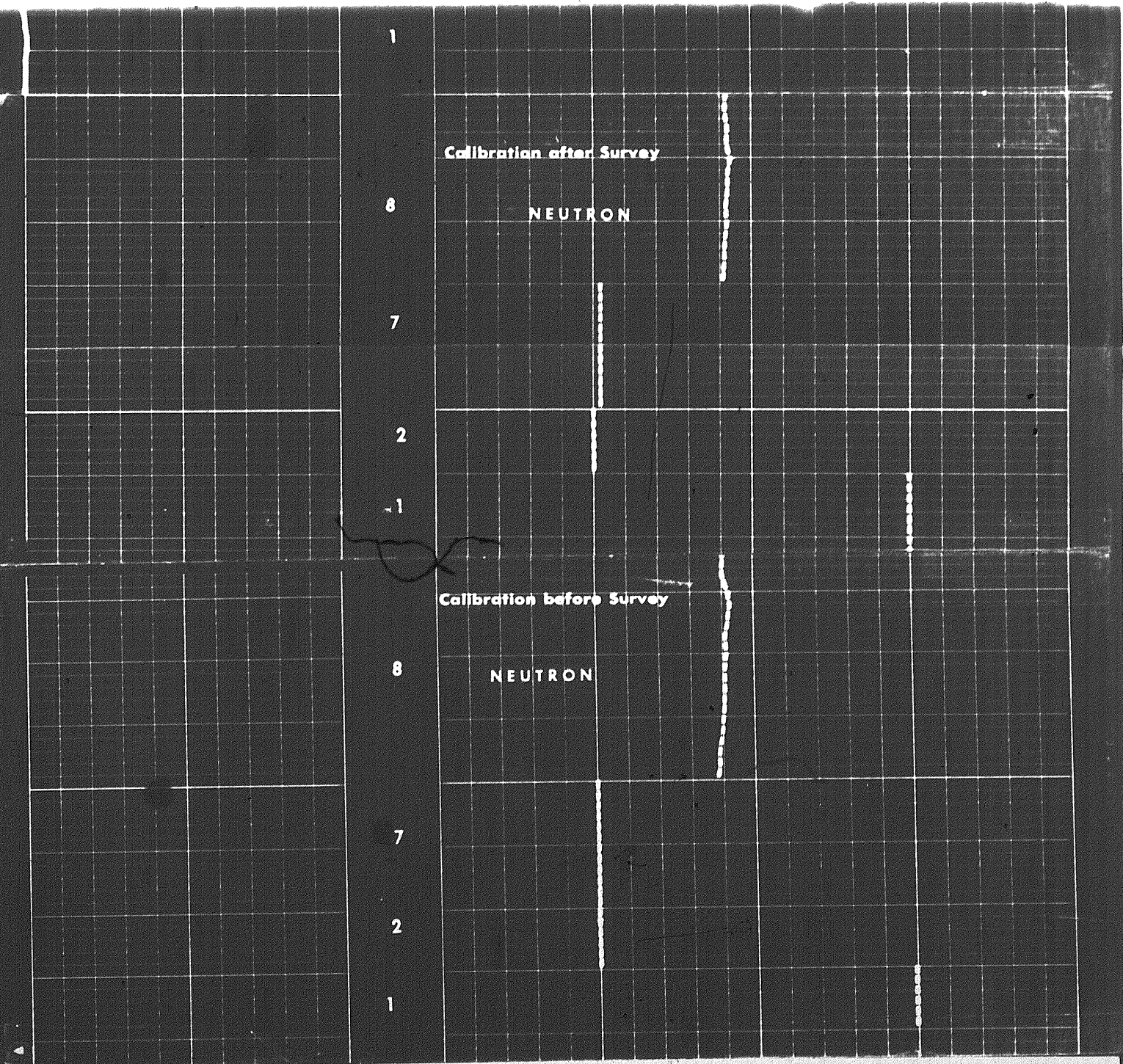

FORMATION DENSITY COMPENSATED CALIBRATION CODING

1. MECHANICAL ZERO
2. RECORDER SENSITIVITY

PANEL TEST

FDC LIQUID

FORMATION DENSITY COMPENSATED CALIBRATION CODING

1. MECHANICAL ZERO
2. RECORDER SENSITIVITY
PANEL TEST
FDC LIQUID

POS	ρ	$\Delta\rho$
3. H1	2.92	.00
4. H2	2.78	+ .14
5. H3	2.42	- .10
6. H4	2.35	.00
7. H5	2.08	.01
8. MECHANICAL ZERO CALIPER
9. 8" RING
10. 12" RING
11. TOOL CALIBRATE #1 SET $\rho = 2.50$
12. TOOL CALIBRATE #2 SET $\Delta\rho = .00$
13. LOG POSITION $\rho = 2.59, \Delta\rho = .015$

GAMMA RAY CALIBRATION CODING

1. MECHANICAL ZERO
2. ELECTRICAL ZERO
3. RECORDER SENSITIVITY
4. MEMORIZER ADJUSTMENT
5. BACKGROUND
6. CALIBRATE - SOURCE IN PLACE

COMPENSATED NEUTRON CALIBRATION CODING

1. MECHANICAL ZERO
2. RECORDED SENSITIVITY (THRU MEMORIZER IF USED)

	RATIO	PANEL TEST					
		OH			POROSITY		
		LS <input type="checkbox"/>	SS <input type="checkbox"/>	DOL <input type="checkbox"/>	SS <input type="checkbox"/>	LS <input type="checkbox"/>	CH
3.	1	1.6	4.9	-0.2	2.4	0.1	
4.	2	15.6	19.7	8.1	13.0	9.0	
5.	3	30.5	36.0	25.2	29.1	24.1	
6.	4	45.4	53.1	47.5	47.4	43.2	

7. POROSITY NORMALIZED WITH CNB-A IN PLACE
7A. TOOL IN NCT-B
8. LOG POSITION WITH CNB-A IN PLACE
8A. LOG POSITION WITH TOOL IN NCT-B

	LS	SS	OH	DOL	SS	CH	LS
	18	22.2		10.4	15.3		11.2

$$\text{RATIO (NORMALIZED)} = \frac{2.17}{\text{RATIO (NCT-B)}} \quad \text{RATIO (LOG)}$$

COMPANY COLUMBIA GAS DEVELOPMENT OF CANADA LTD.
 WELL COLUMBIA GAS ET AL KONTANEELEE YT H-38
 FIELD _____
 PROVINCE YUKON TERRITORY

SCHL. FR 10804
 SCHL. TD 10805
 DRLR. TD 10850
 Elev.:
 KB 2250
 DF _____
 GL 2225

X841

DENSITY

T. 9, 1977

11 9

0-0 274

13

12