

# SCHLUMBERGER

## LATEROLOG

SCHLUMBERGER OF CANADA Calgary, Alberta

PROVINCE YUKON TERRITORY  
FIELD WILDCAT  
WELL CANADA SOUTHERN ET AL  
N BEAVER R YT-1-27  
COMPANY CANADA SOUTHERN  
PETROLEUM LIMITED

COMPANY CANADA SOUTHERN PETROLEUM LIMITED

WELL CANADA SOUTHERN ET AL N BEAVER R

YT-1-27

FIELD WILDCAT

PROVINCE YUKON TERRITORY

LOCATION

GRID 124° 0' 60° 10'  
NE CORNER SEC 27 UNIT 1

Other Services:

IES; GRN

Permanent Datum GL Elev. 1430.0

ELEV: KB 1446.1

Log Measured From KB 16.1 Ft. Above Perm. Datum

GL 1430.0

CBF

Date	19MAR64				
Run No.	ONE				
First Reading	14074				
Last Reading	12156				
Feet Measured	1918				
Depth Reached	14079				
Bottom Driller	14059				
Csg. SOC	12156				
Csg. Driller	12151				
Mud Nature	GEL - CHEM				
Dens.	9.8	Visc.	47		
Mud pH	9.5				
" Water Loss	2.0				
" Res.	0.60	@ 62 °F	@ °F	@ °F	@ °F
" " @ BHT	@ 356	°F	@ °F	@ °F	@ °F
" Rmf	@	°F	@ °F	@ °F	@ °F
" Rmc	@	°F	@ °F	@ °F	@ °F
Bit Size	5 7/8"				
Opr. Rig Time	4 HRS				
Trk No.	3703 - DC				
Recorded By	HAMILTON				
Witness	WRIGHT				

SA/16/4/64/DC  
REMARKS  
BHT 356  
°F Measured 19  
Hours After Circulation

Cartridge No.  
Panel No.  
Sonde No.

Sonde No.

# LATEROLOG

DEPTHS

COMPRESSED SCALE

Resistivity

ohms m<sup>2</sup>/m

100 124 166 250 500 ∞

Conductivity

millimhos/m

0 200

400

2100

2200

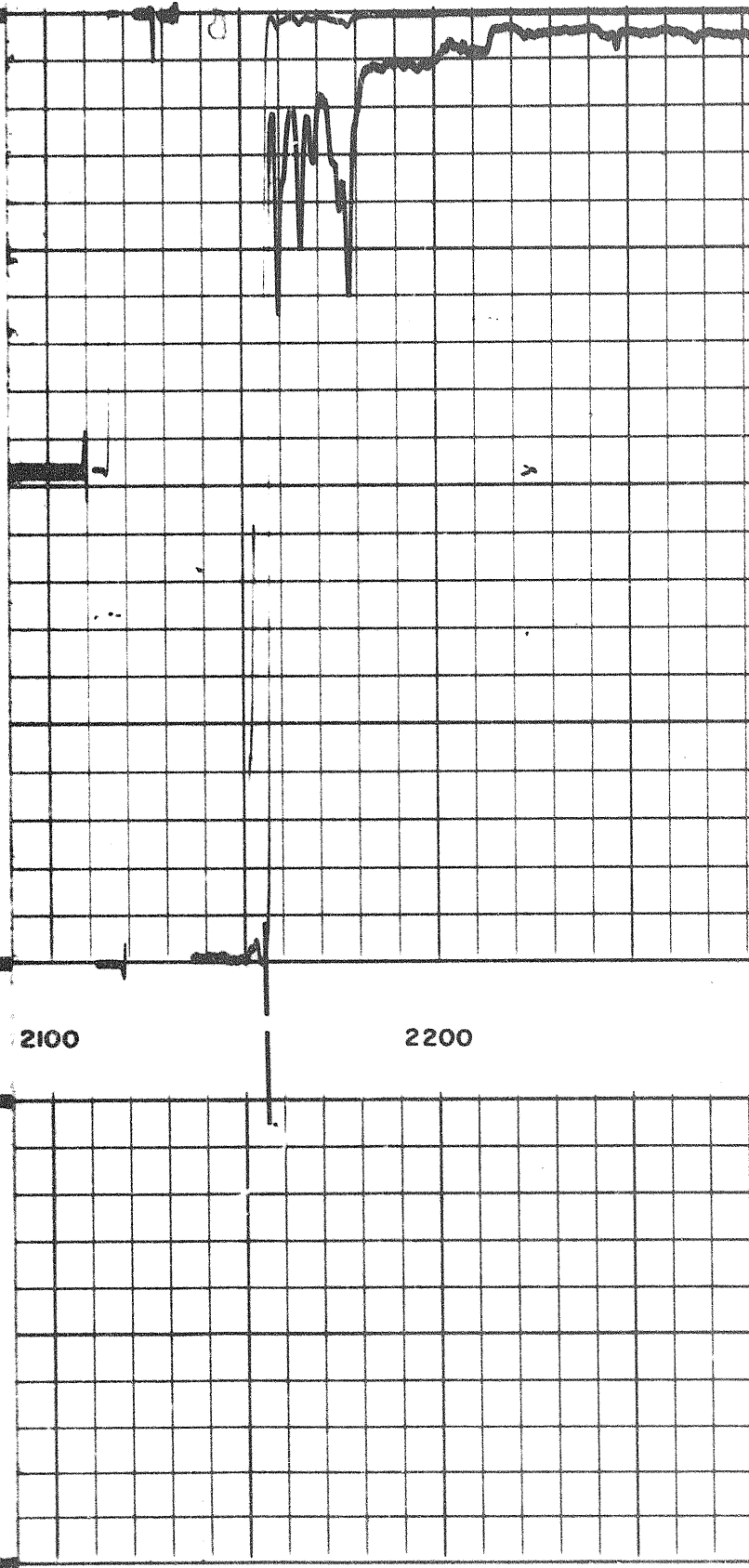

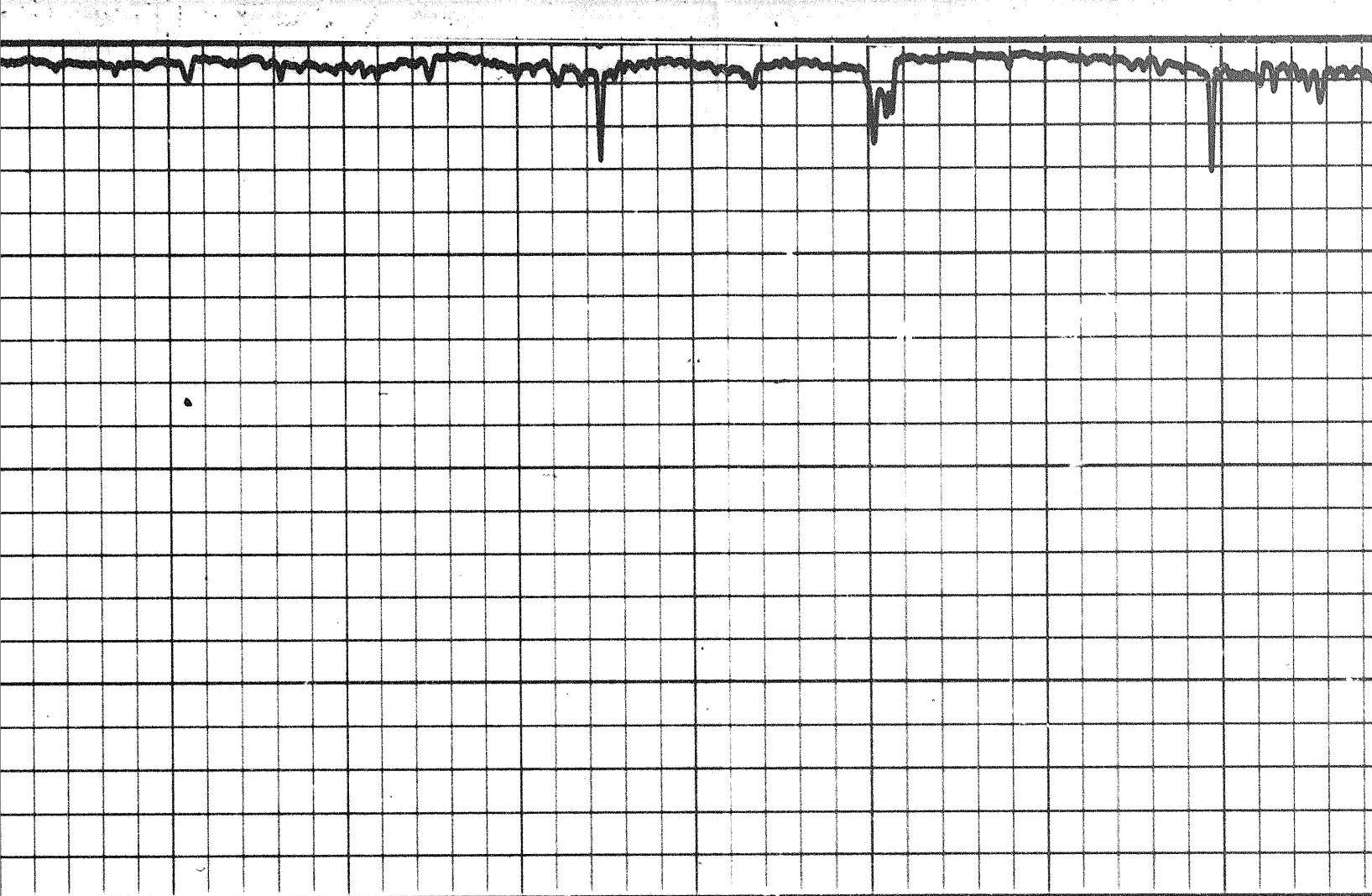

2300

2400

2500

2600

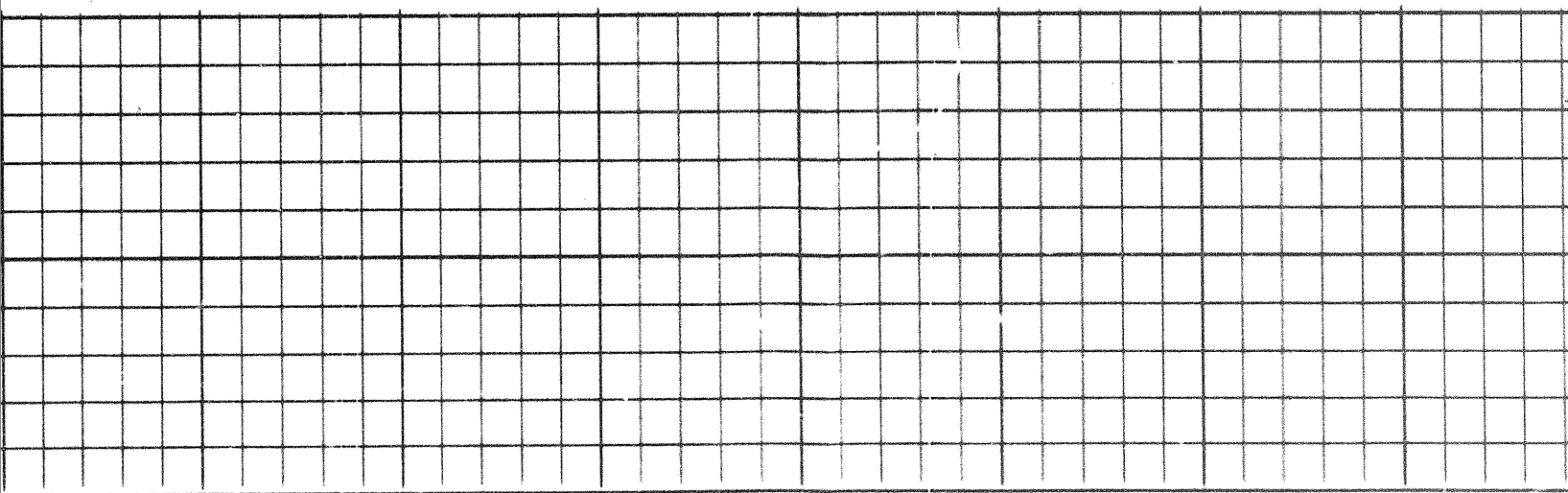

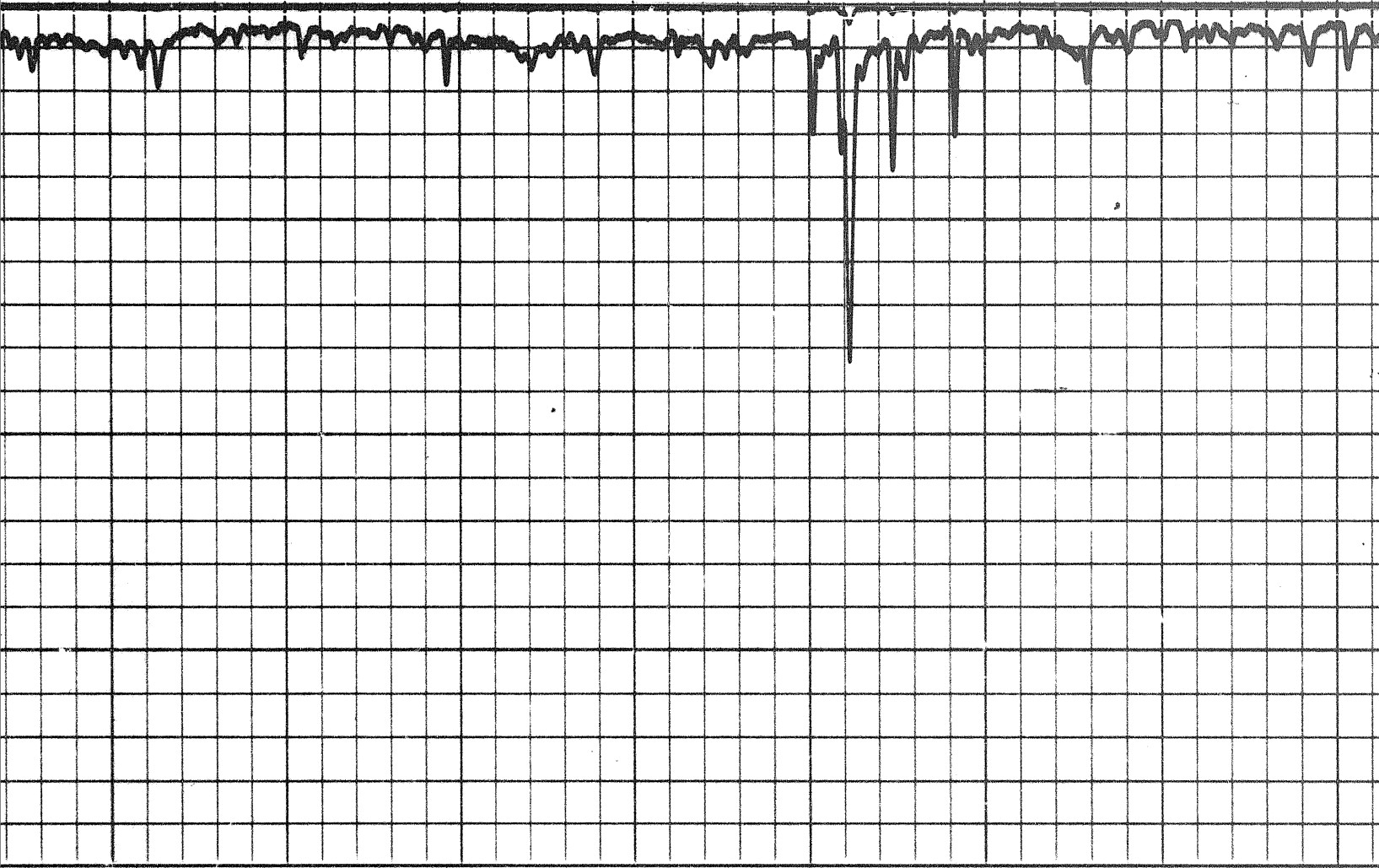

2700

2800

2900

3000

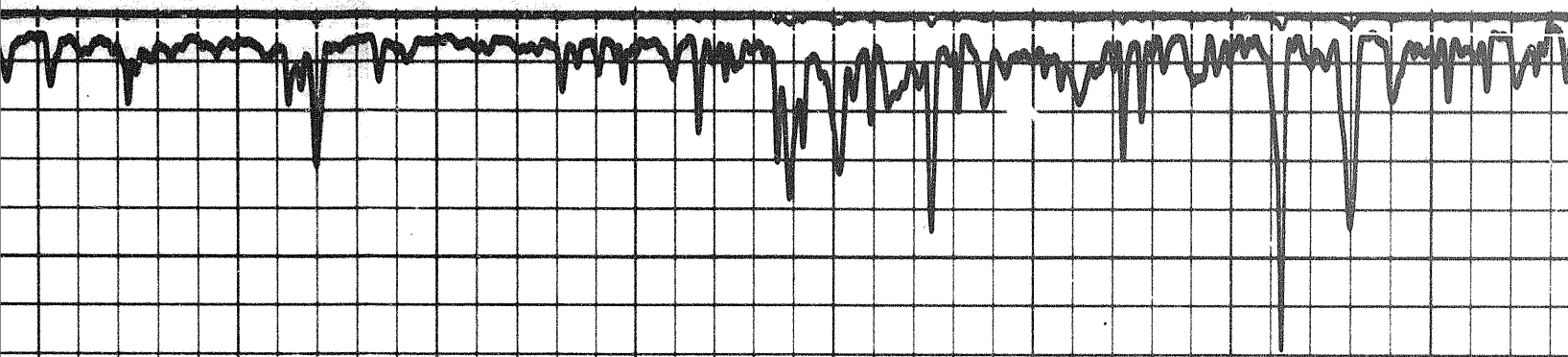

3000

3100

3200

3300

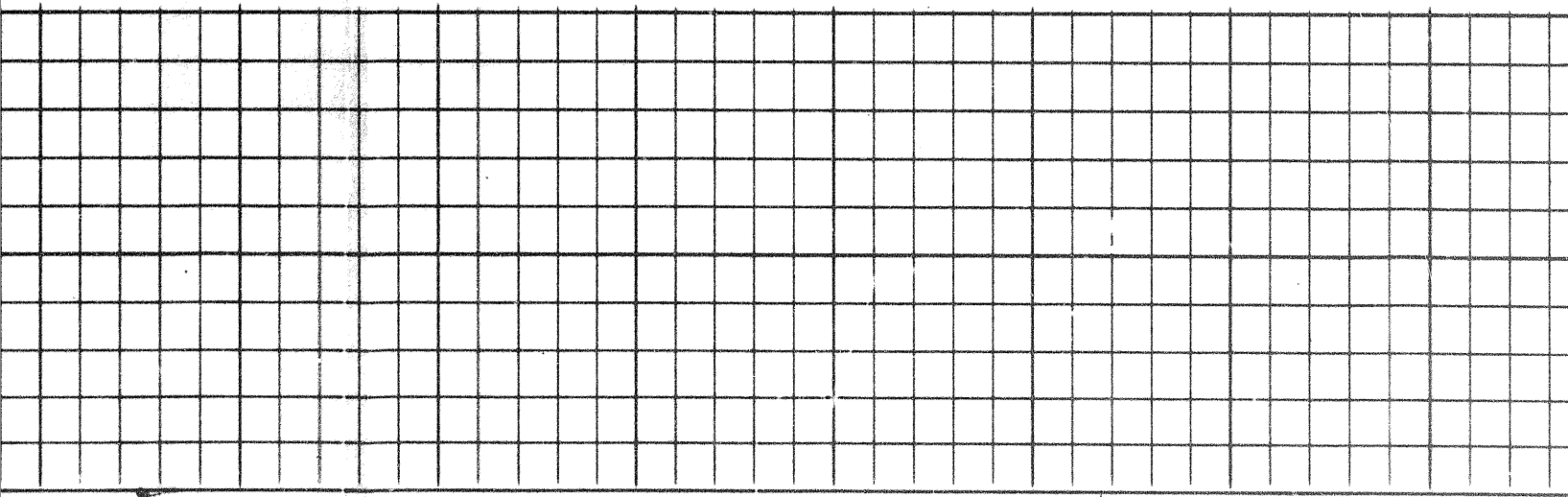

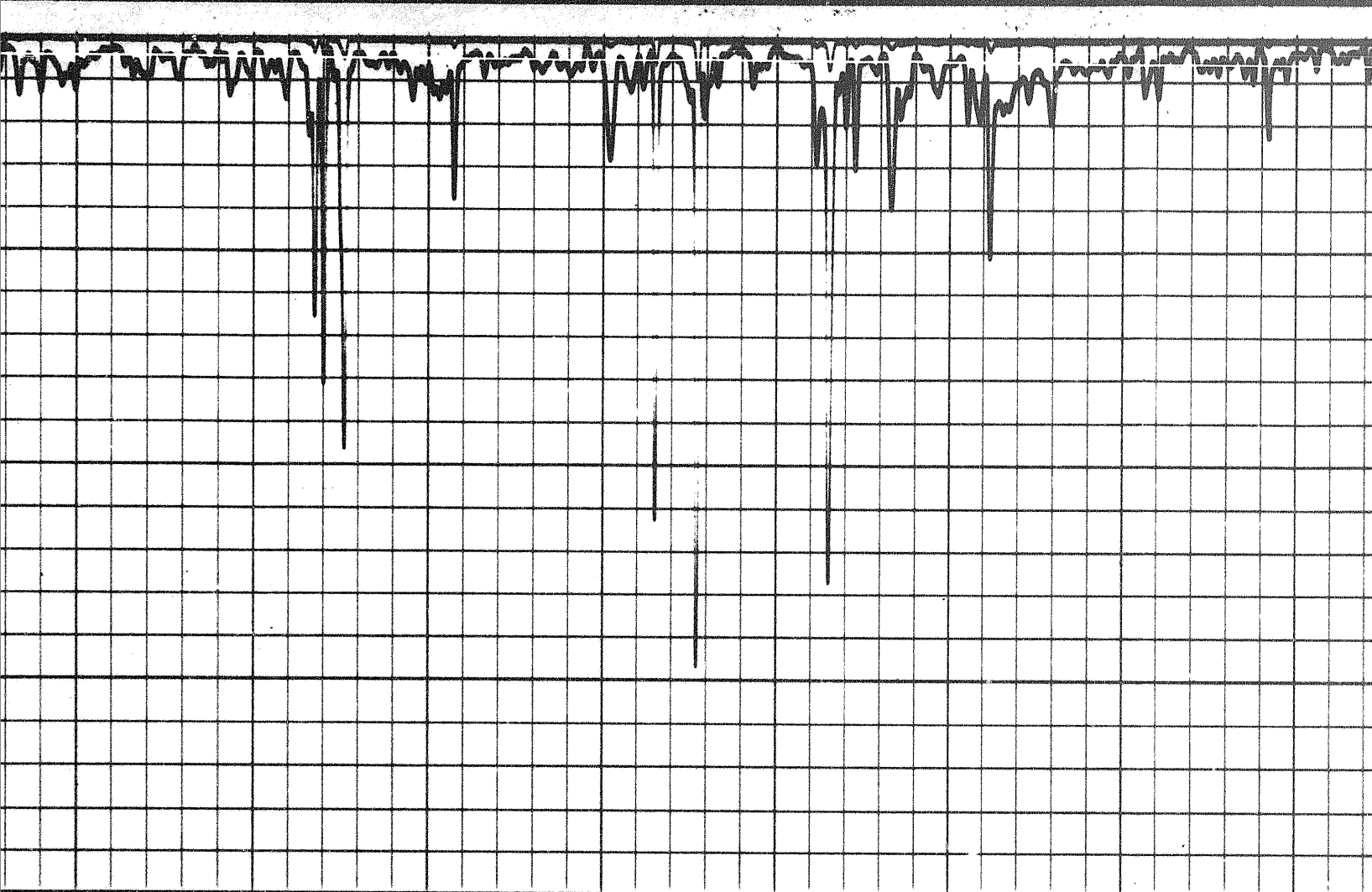

3400

3500

3600

3700

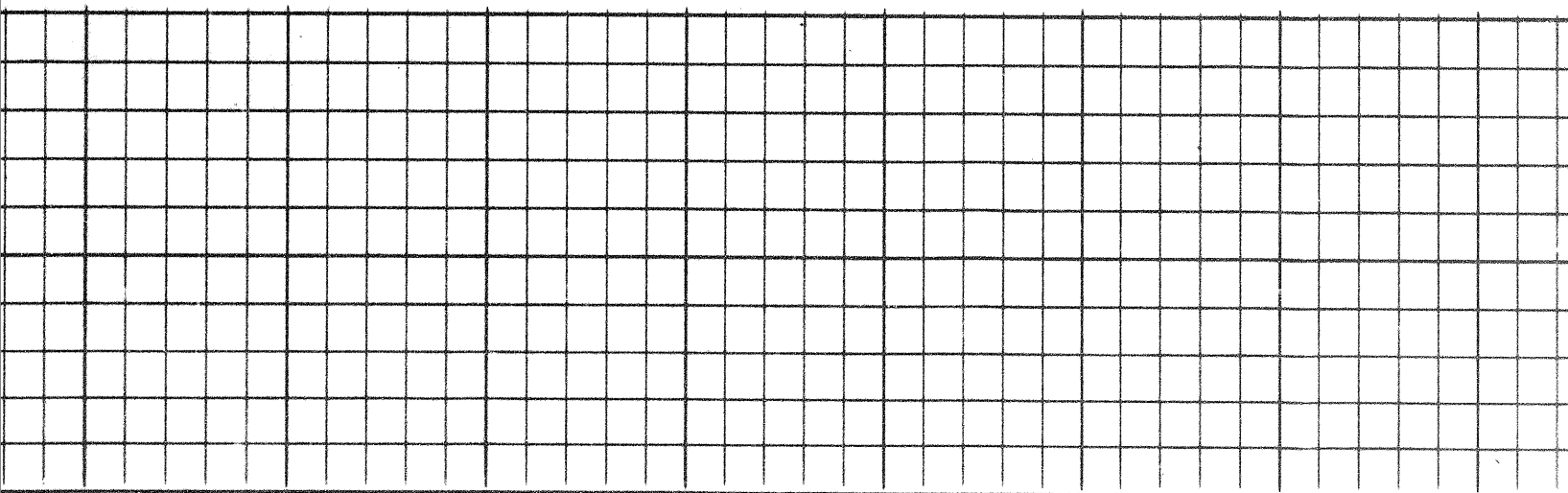

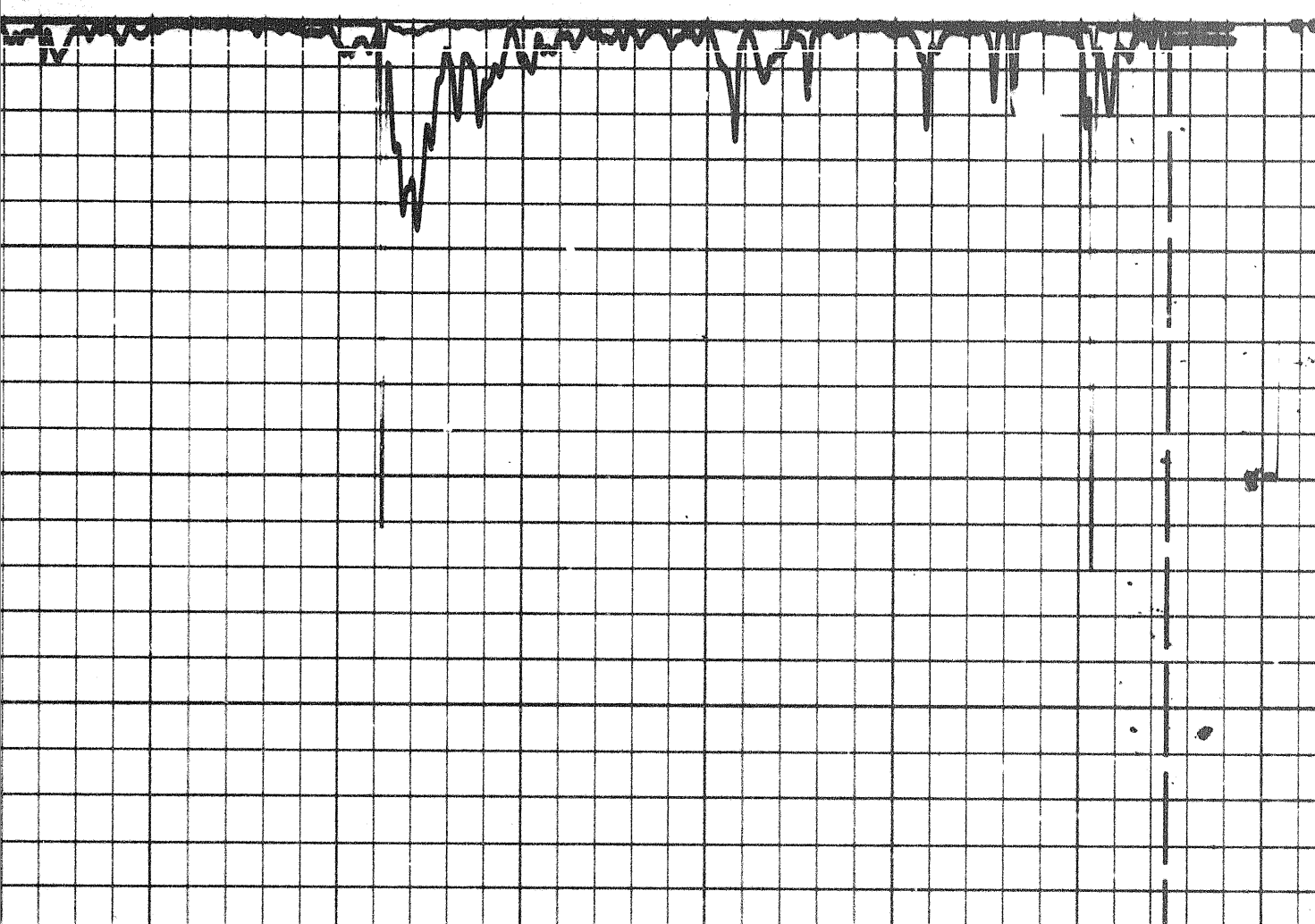

3800

3900

4000

FR

4100

DETAIL LOG

5" = 100'

LATEROLOG

DEP

5 = 100

LATEROLOG

Resistivity in ohms m<sup>2</sup>/m

HYBRID SCALE

100 124 166 250 500

CONDUCTIVITY  
MILLIMHOS/M

0 400 200

DEPTHS

2100

22

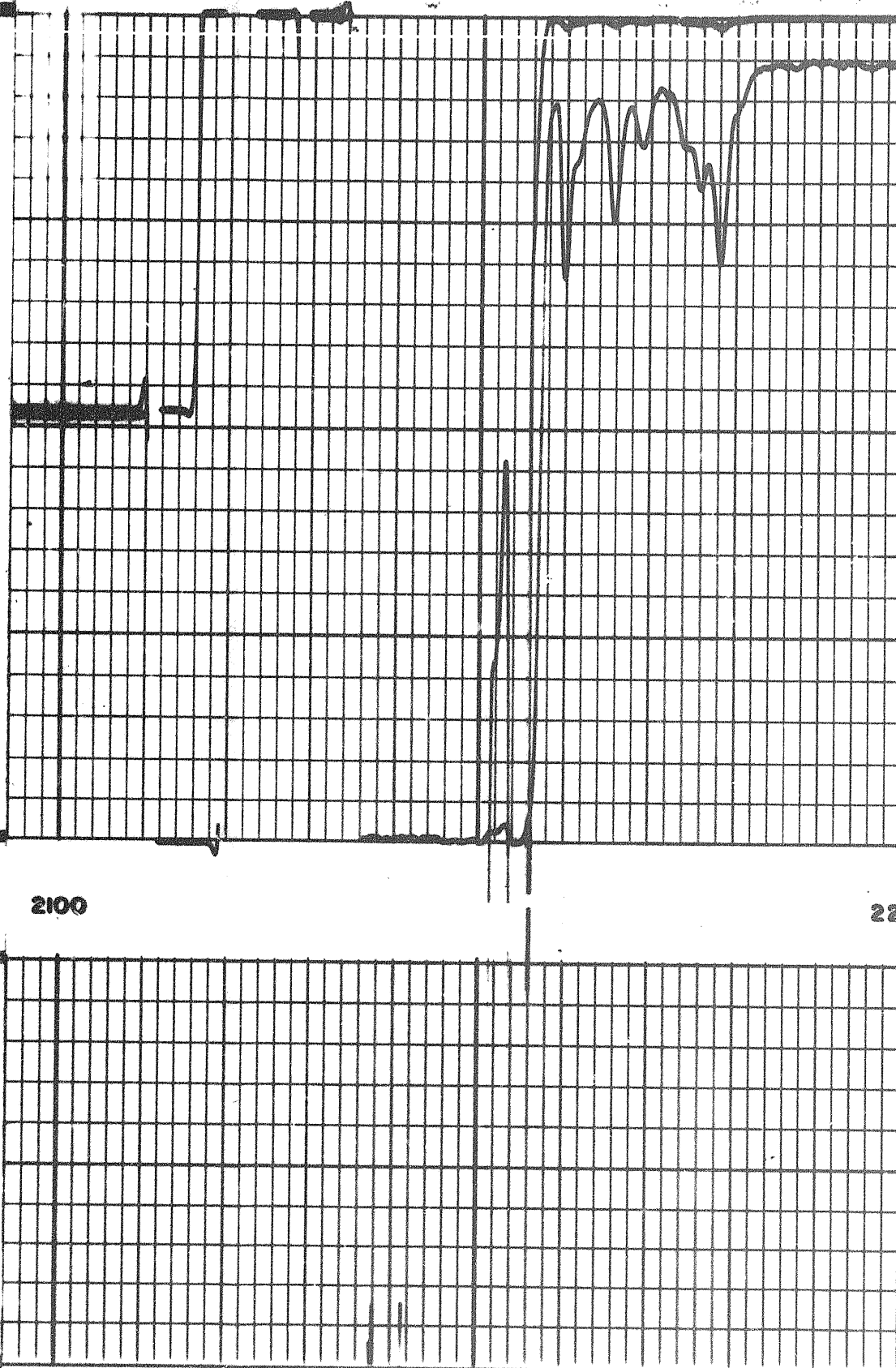



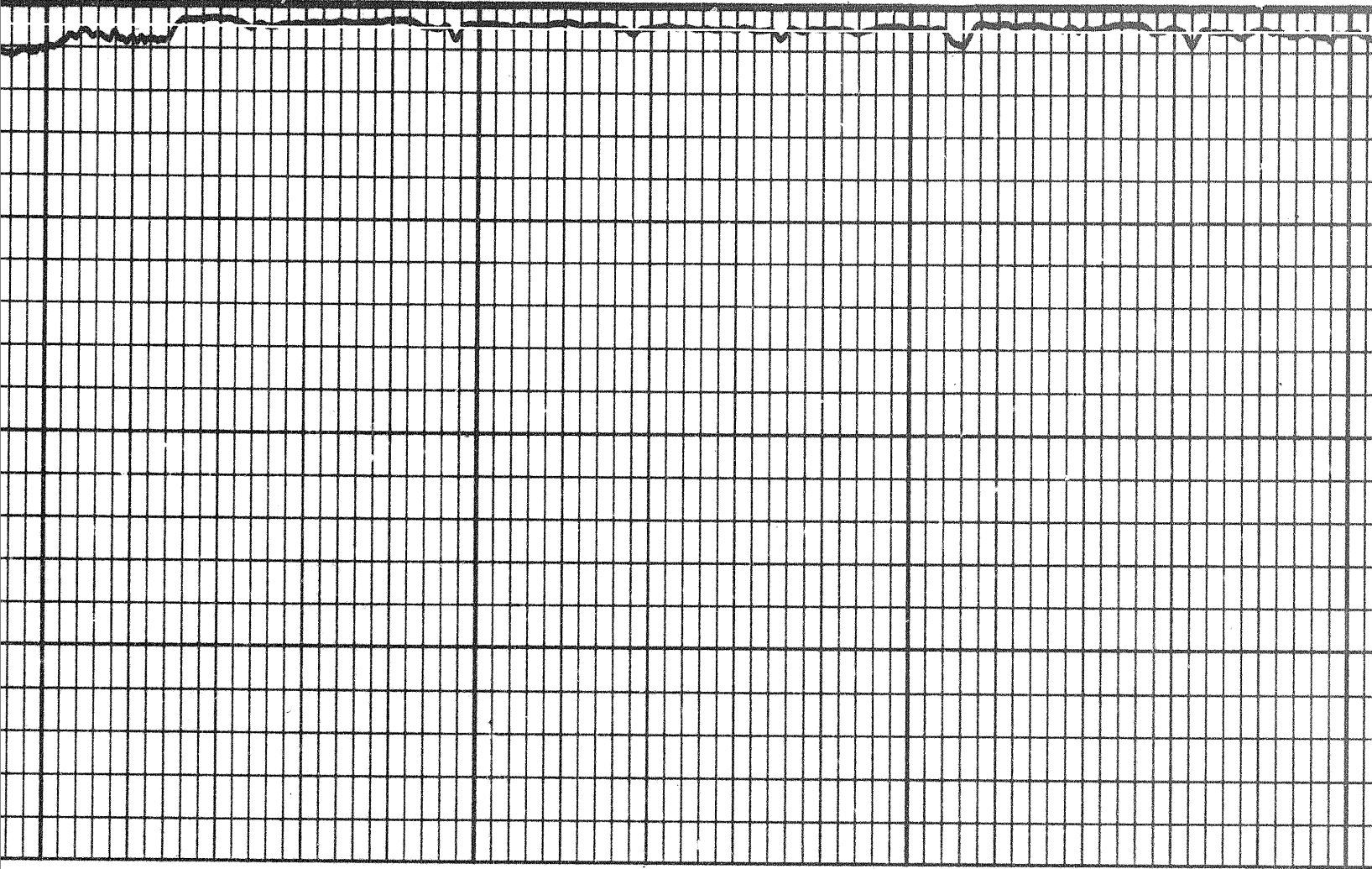

2200

2300

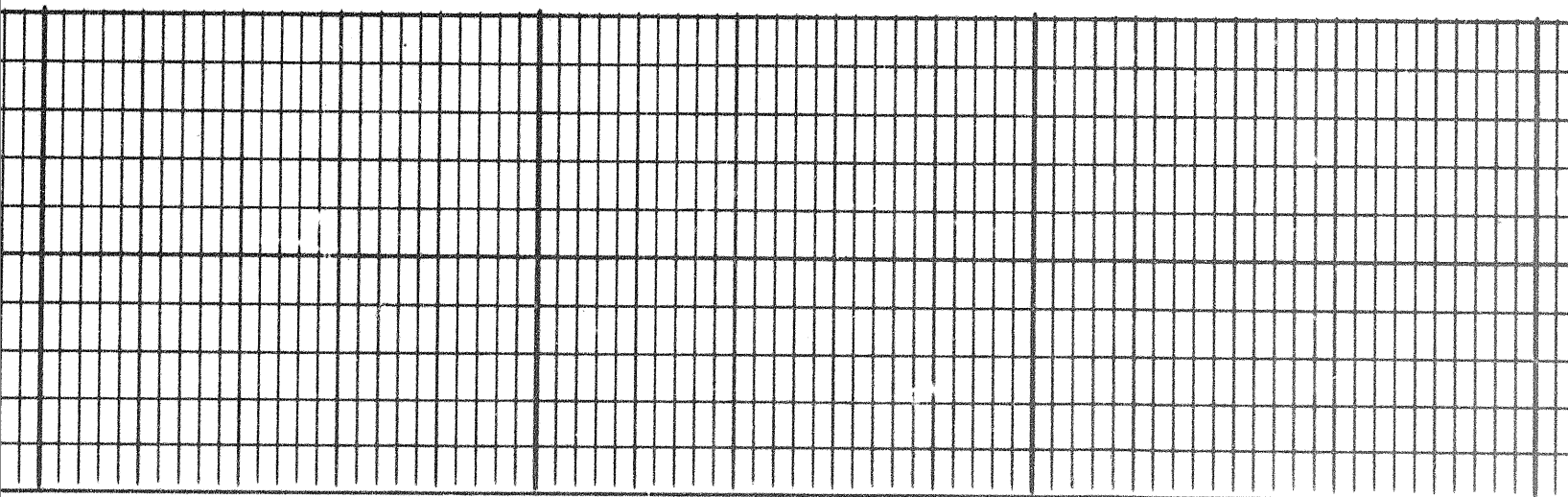



2400

2500

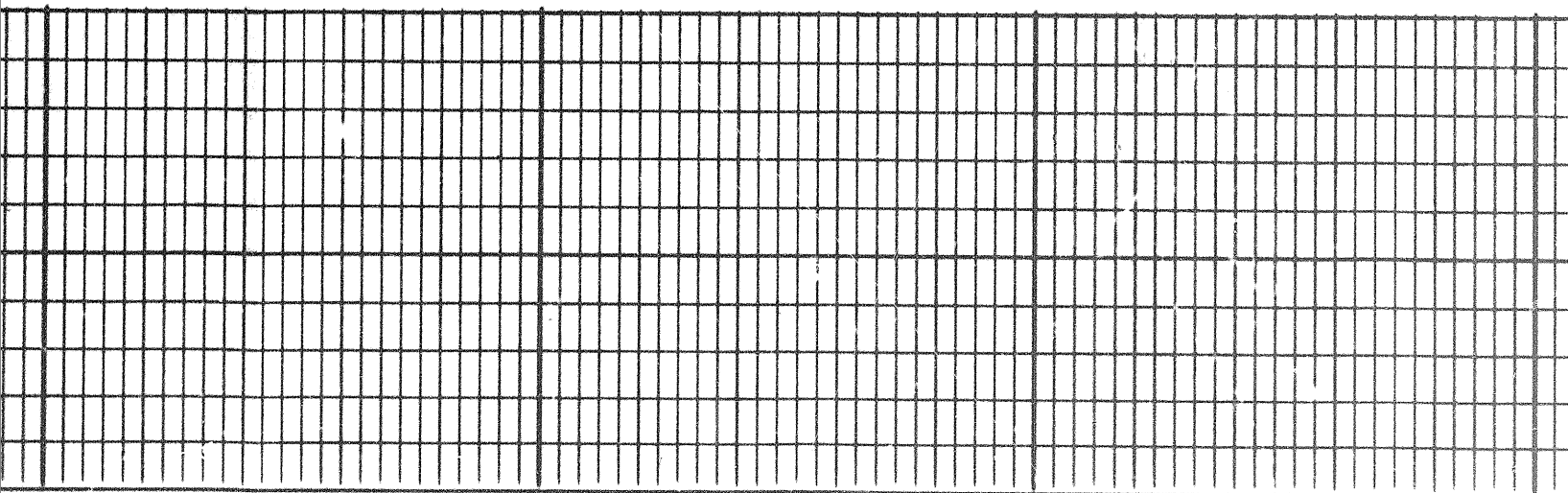

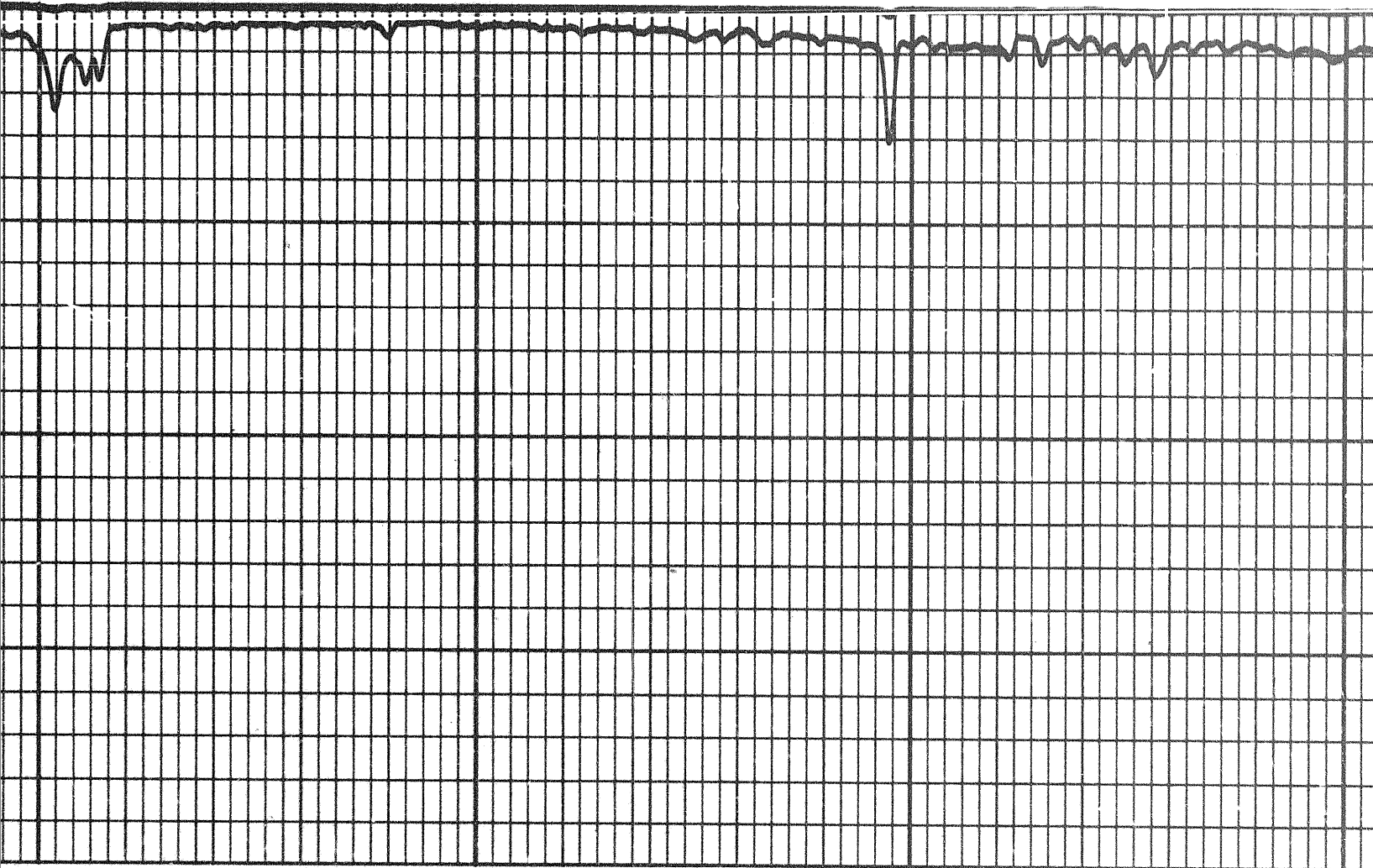

2500

2600

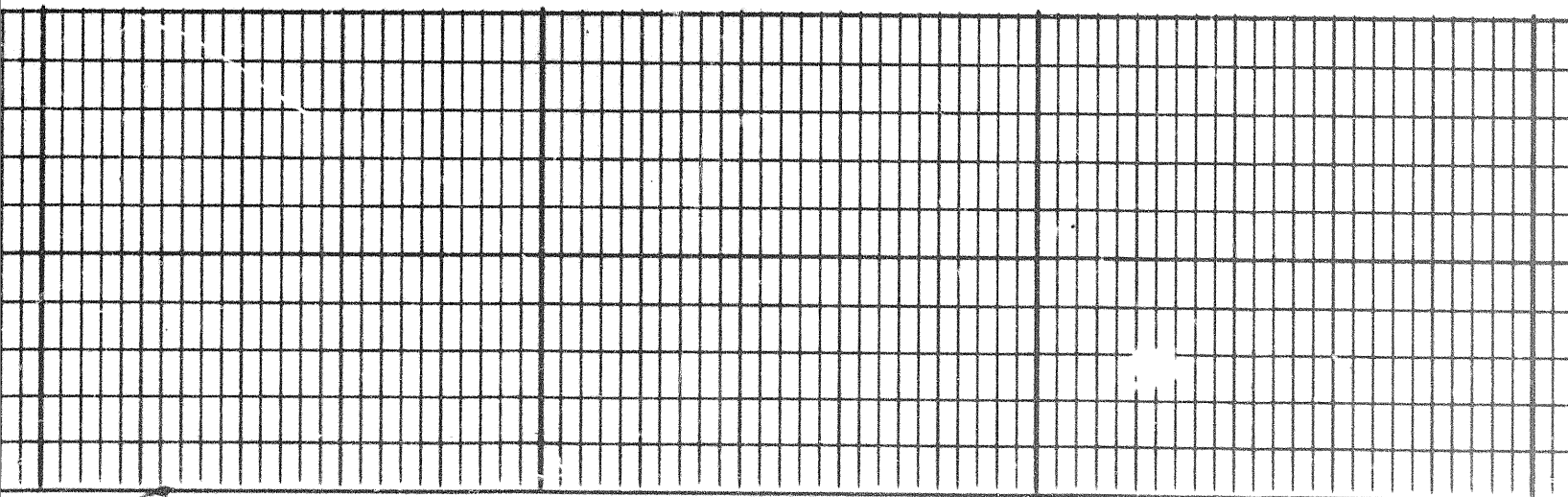

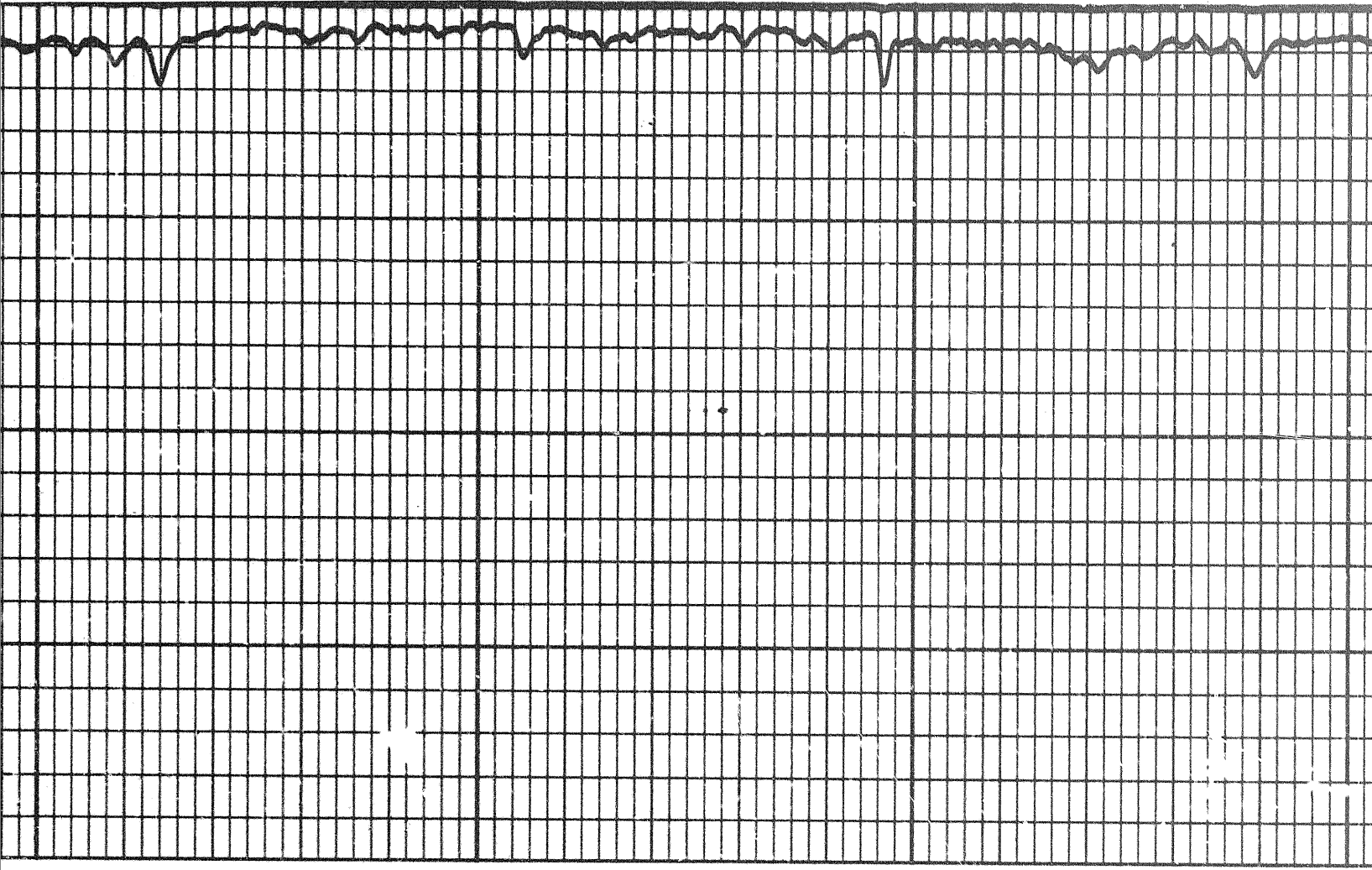

2700

2800

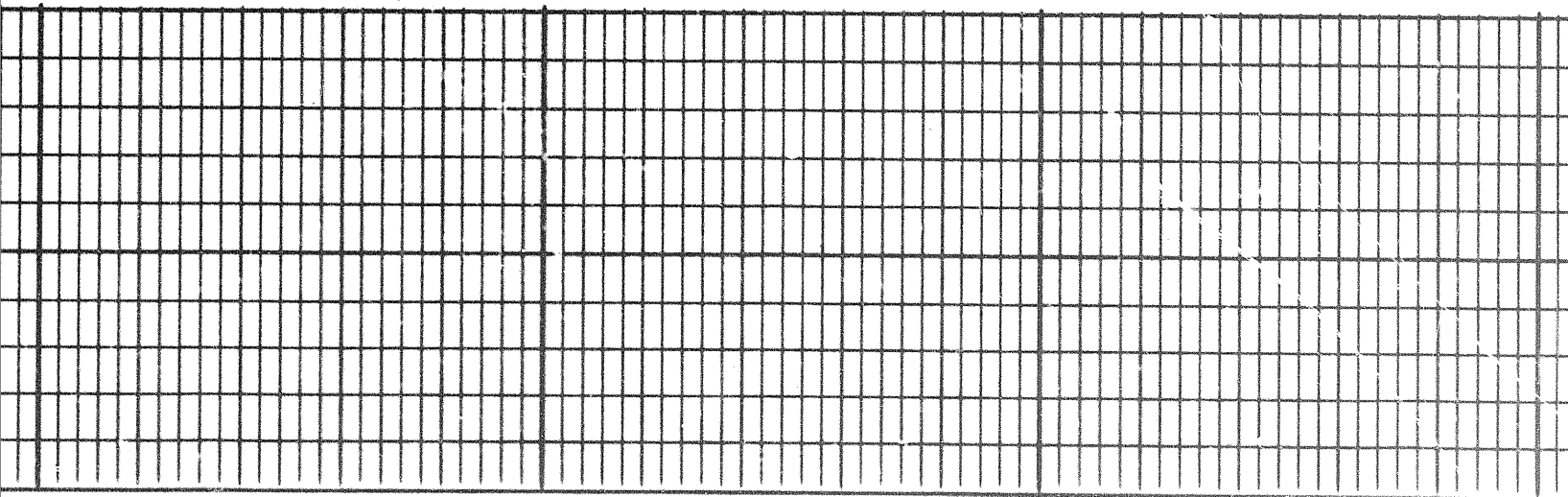



2800

2900

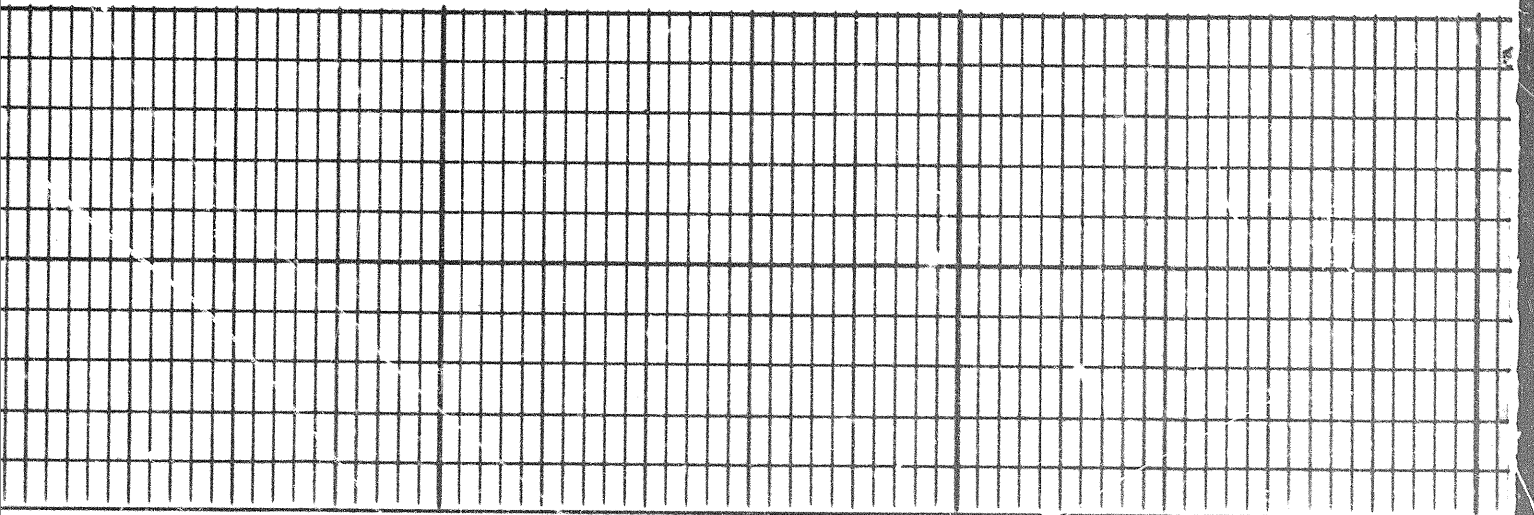

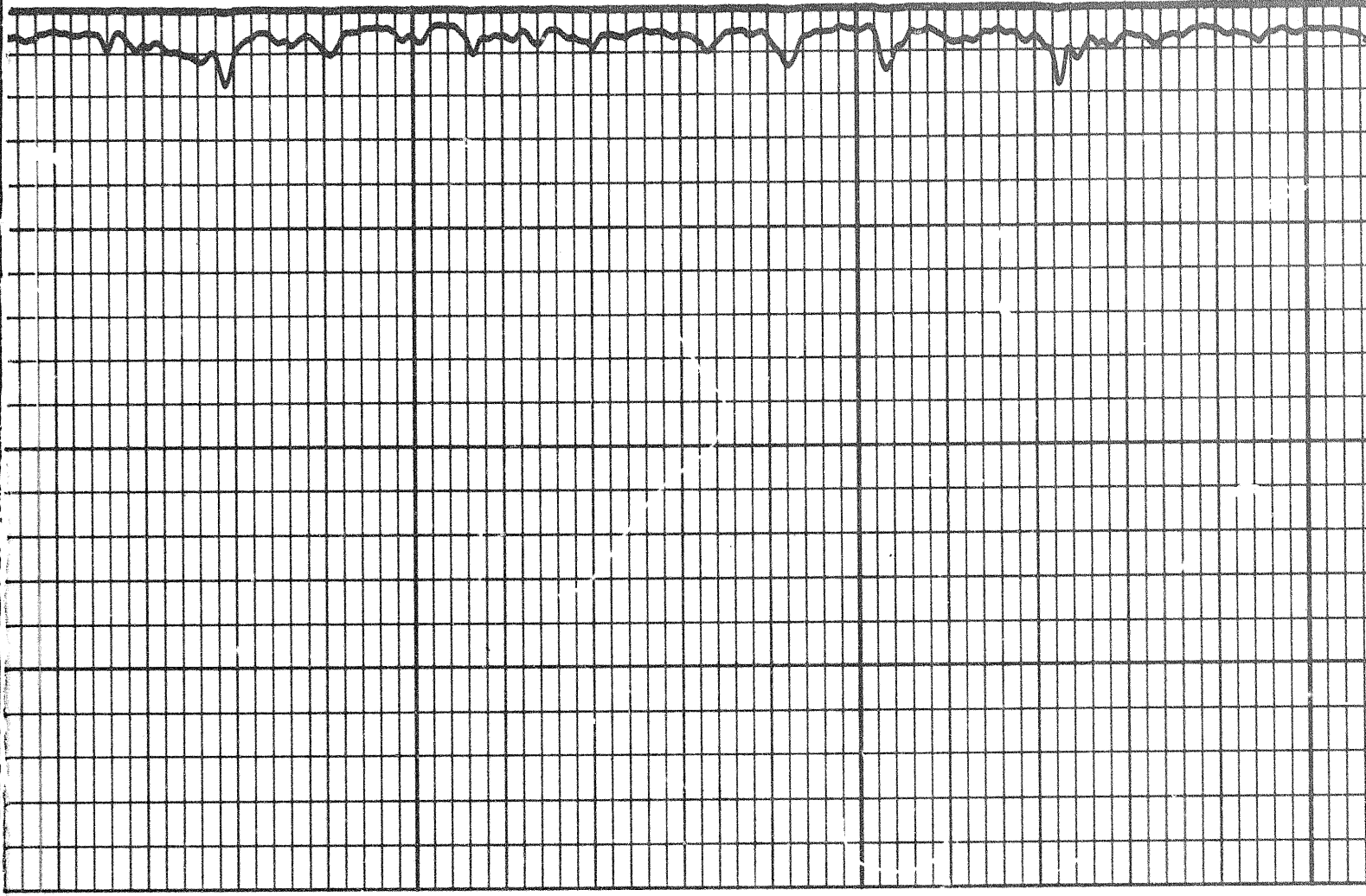

3000

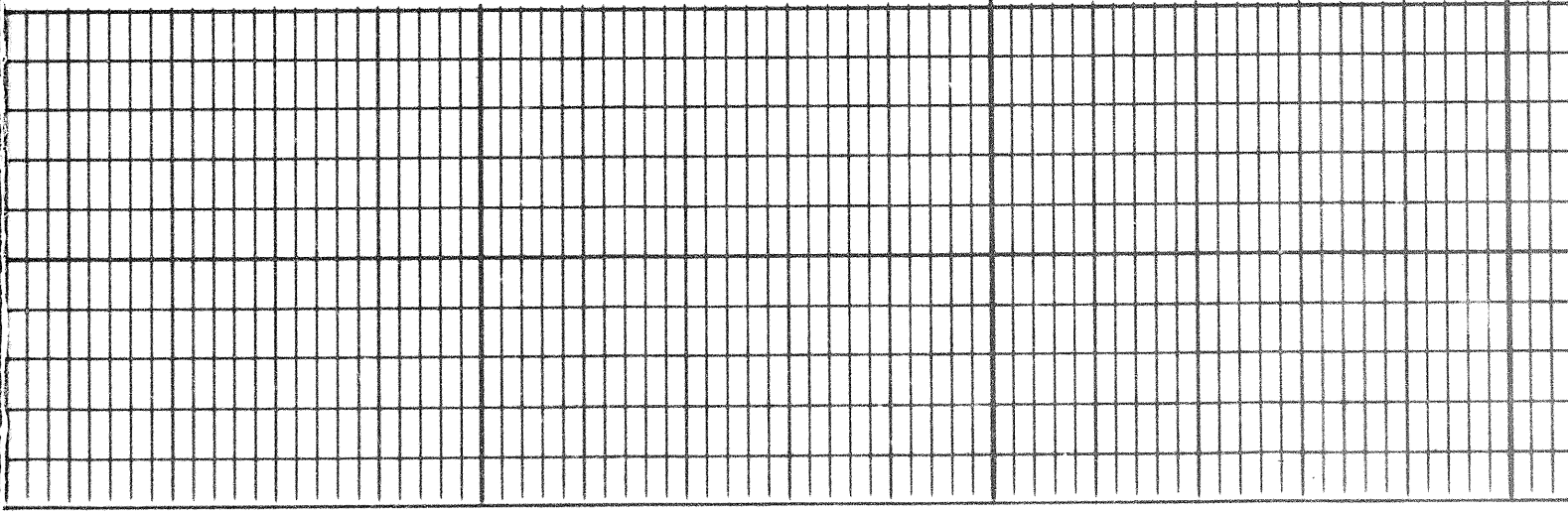

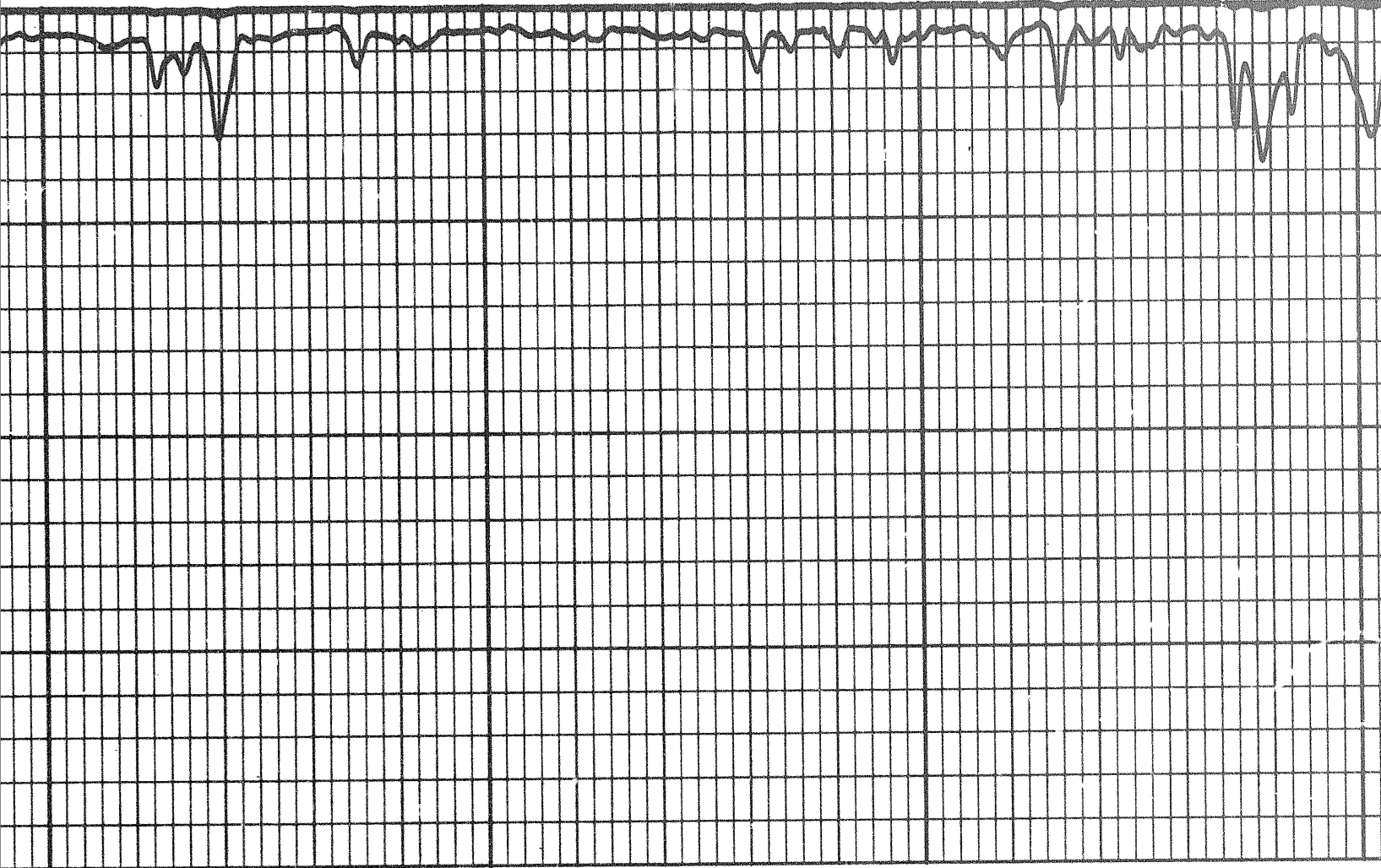

3100

320

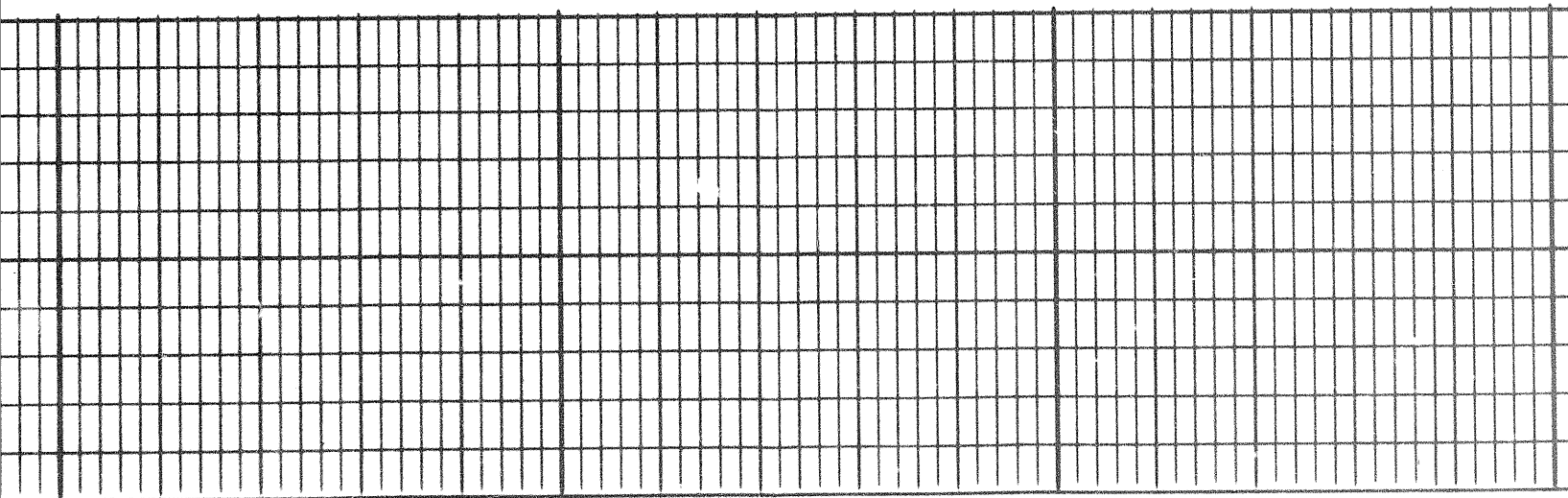

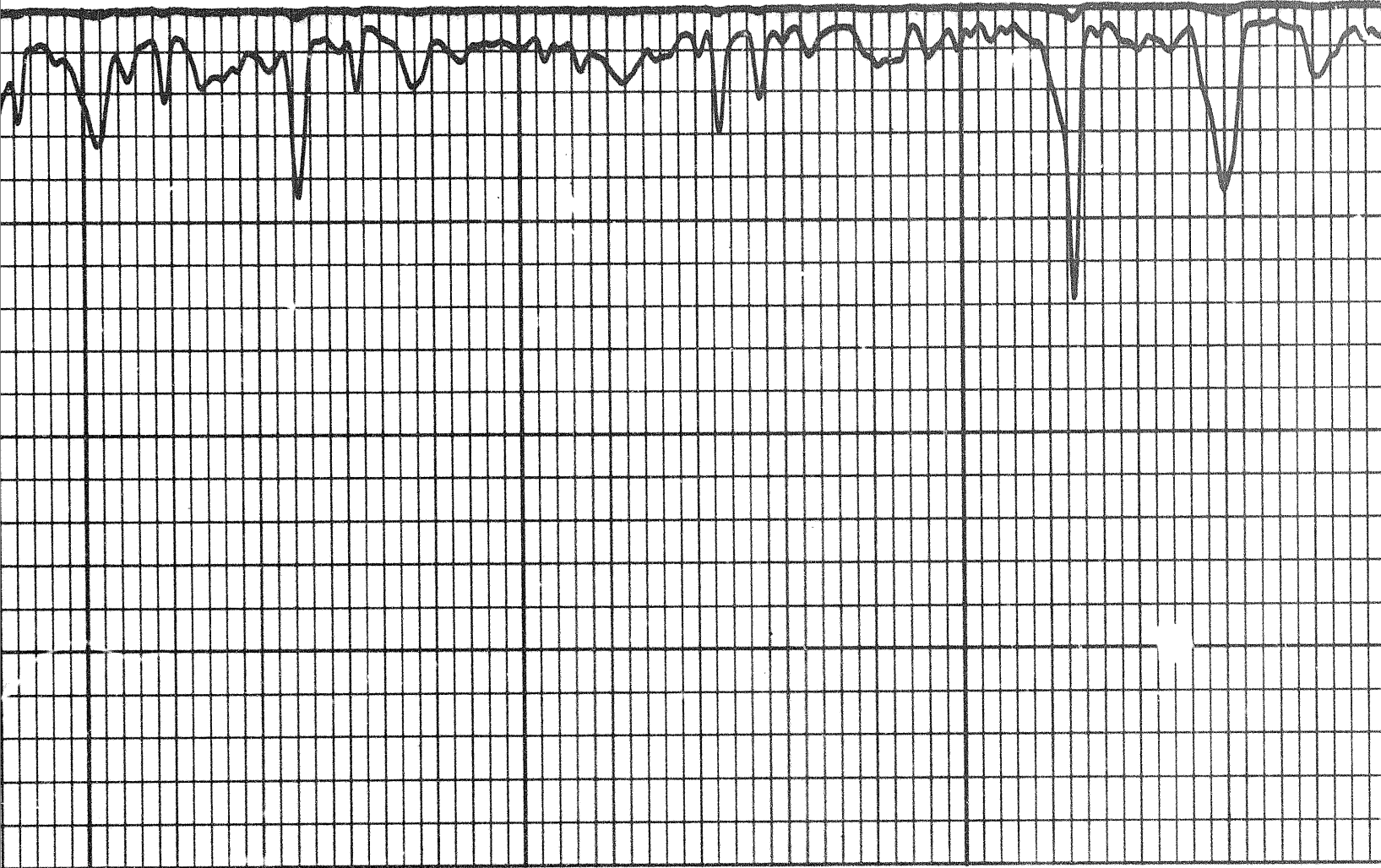

3200

3300

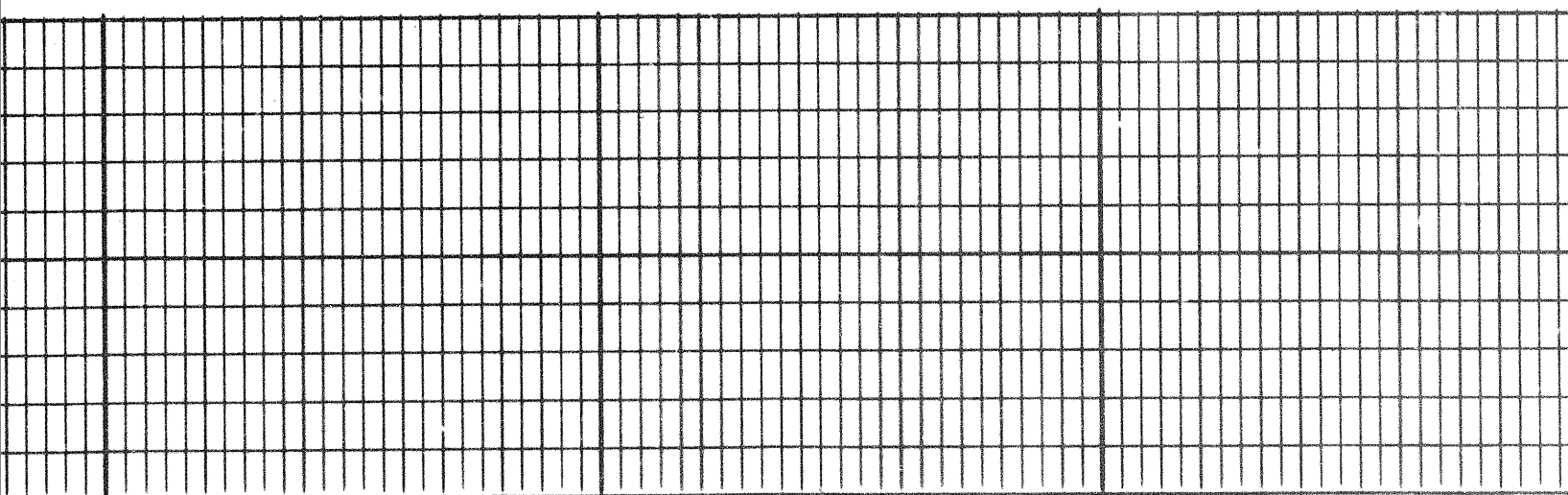



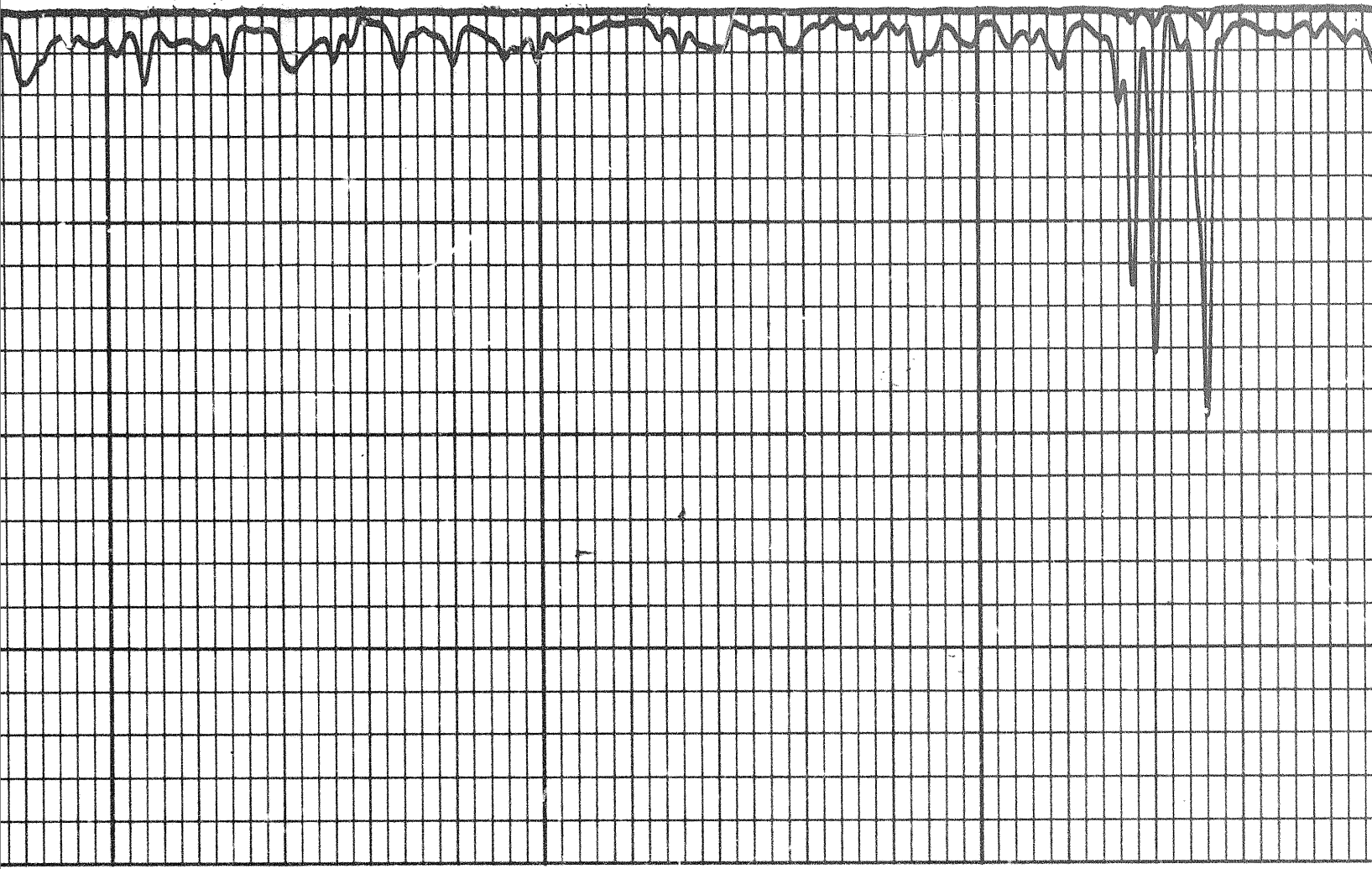

3400

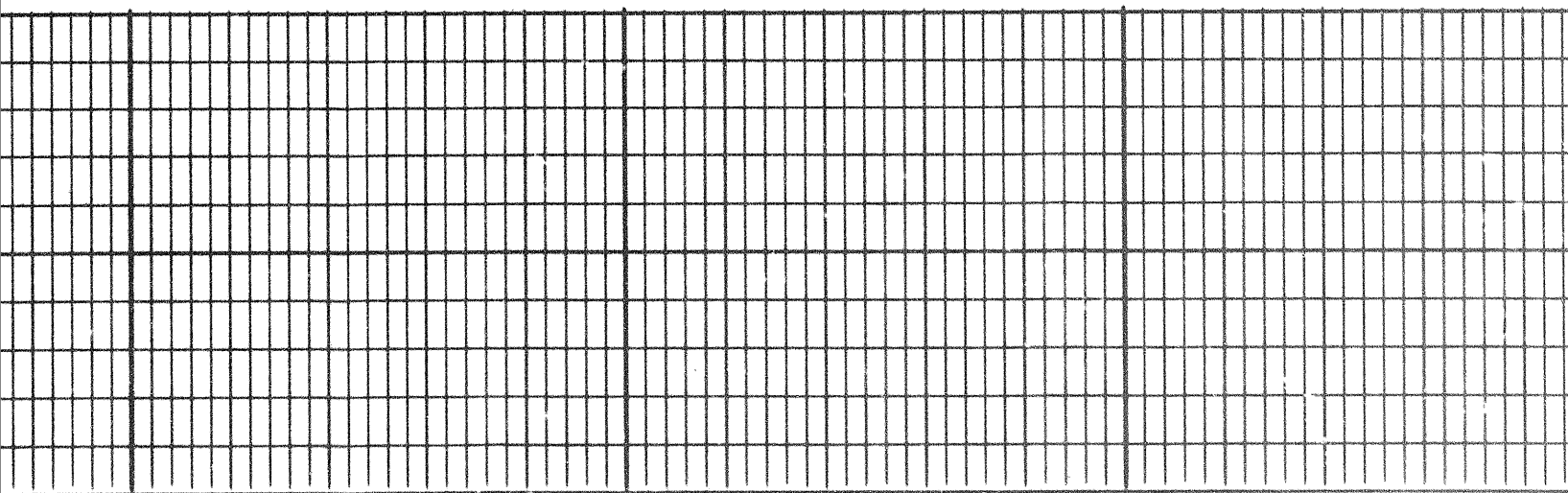



3500

3600



3700

3800

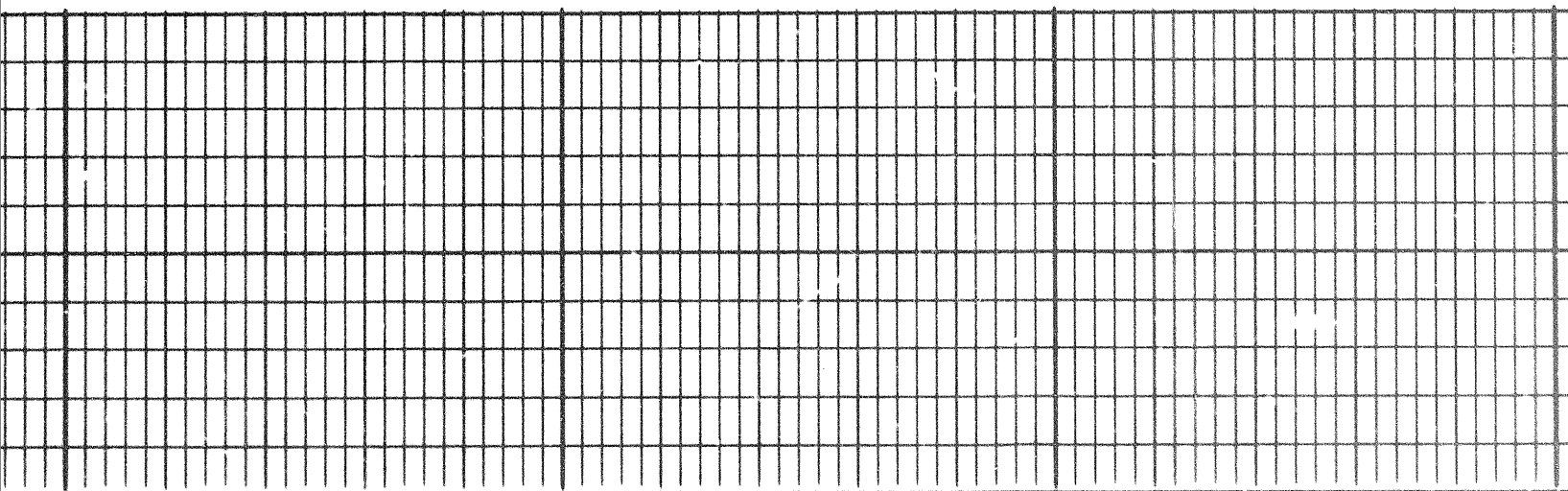

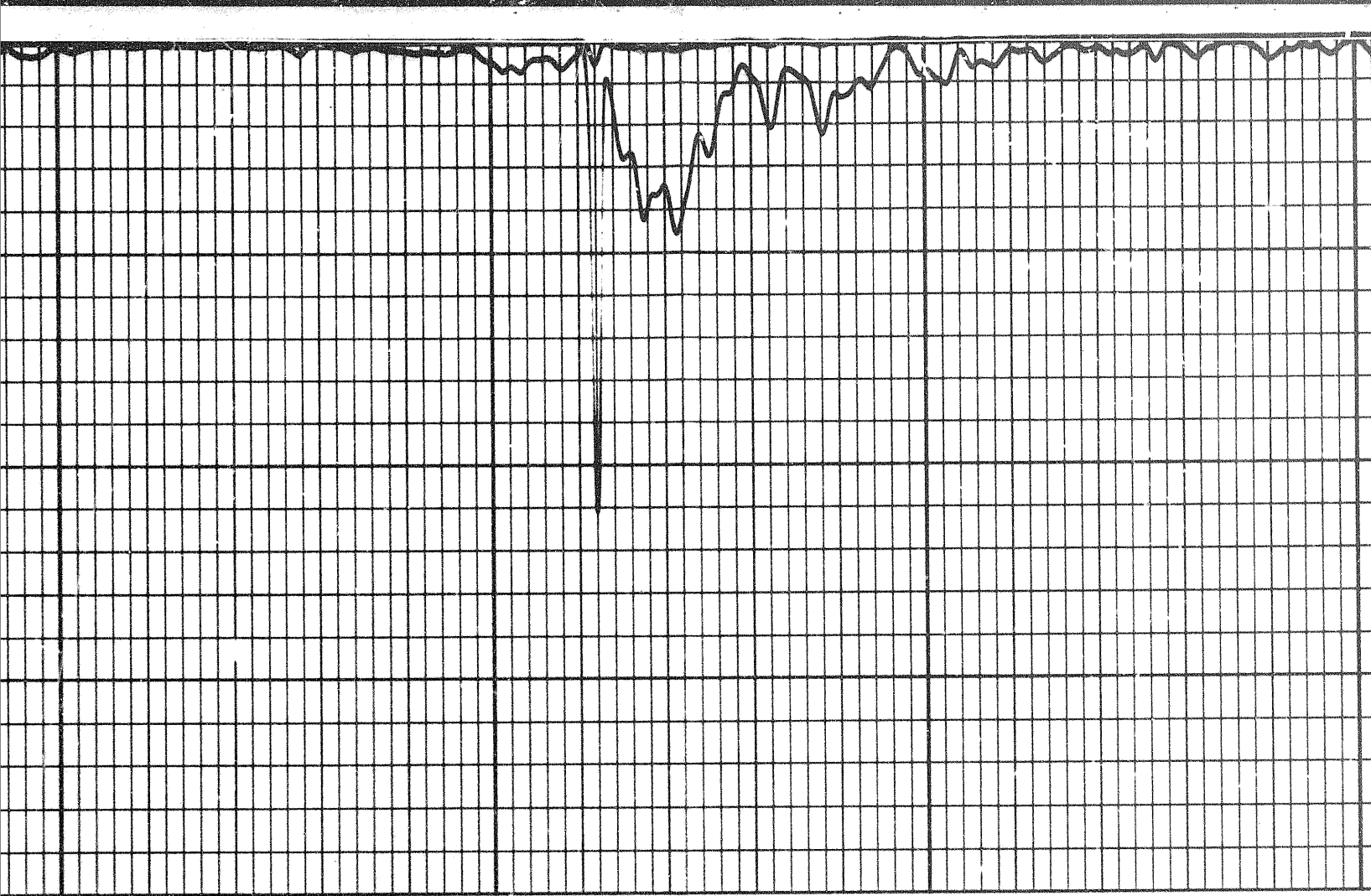

3800

3900

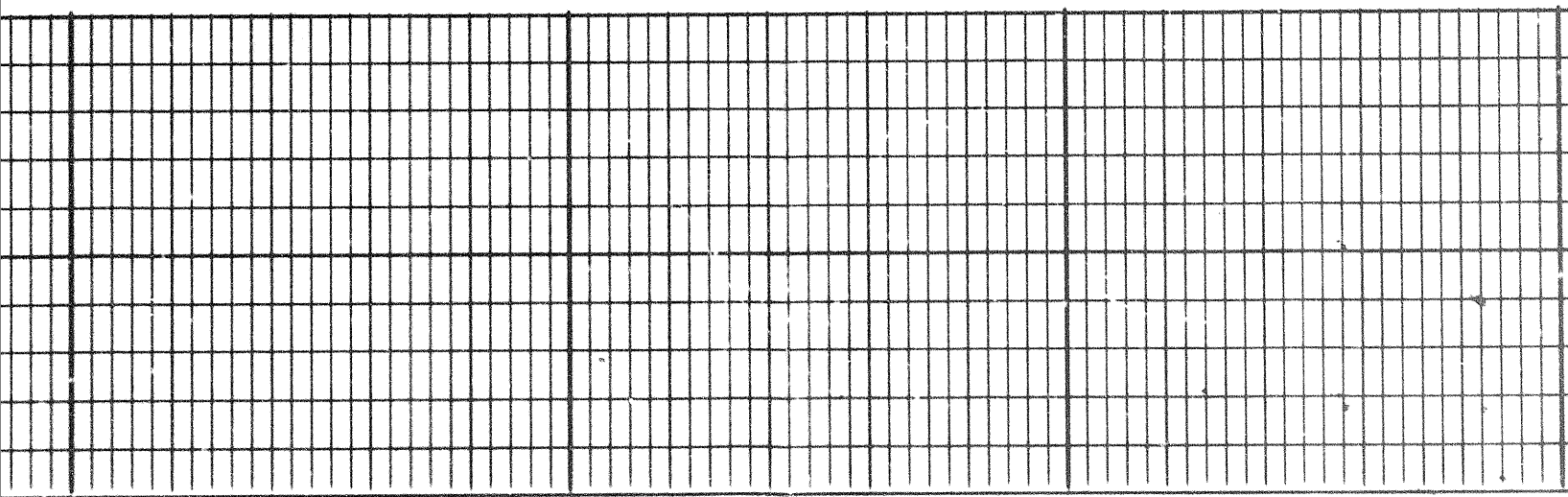



4000

FR

4000

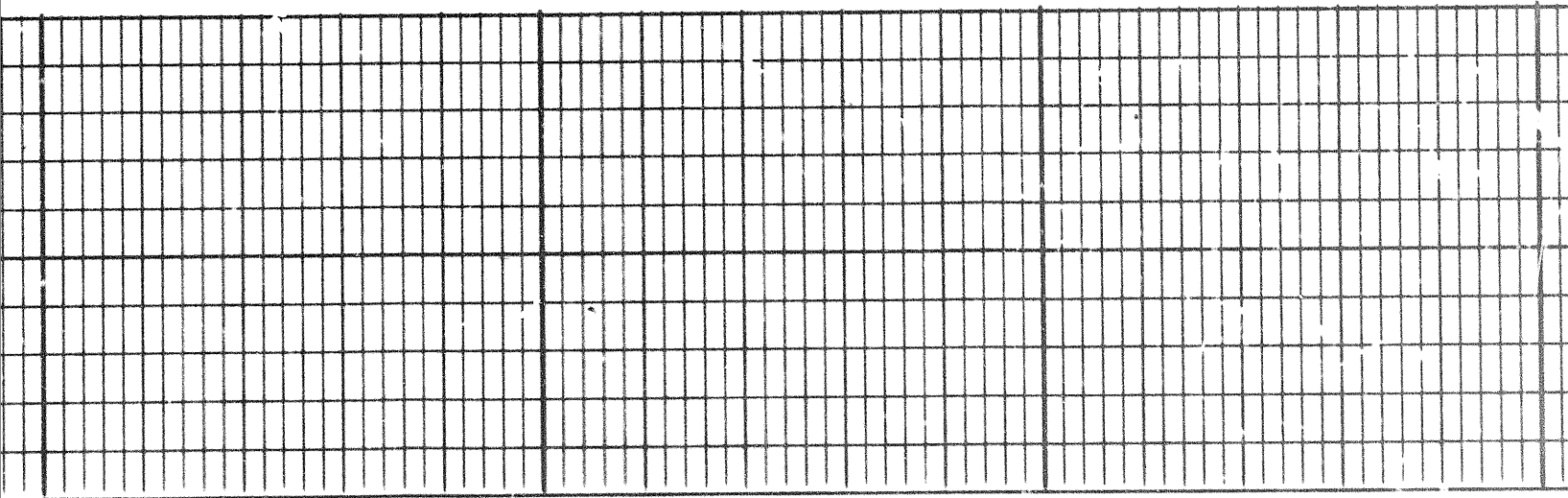

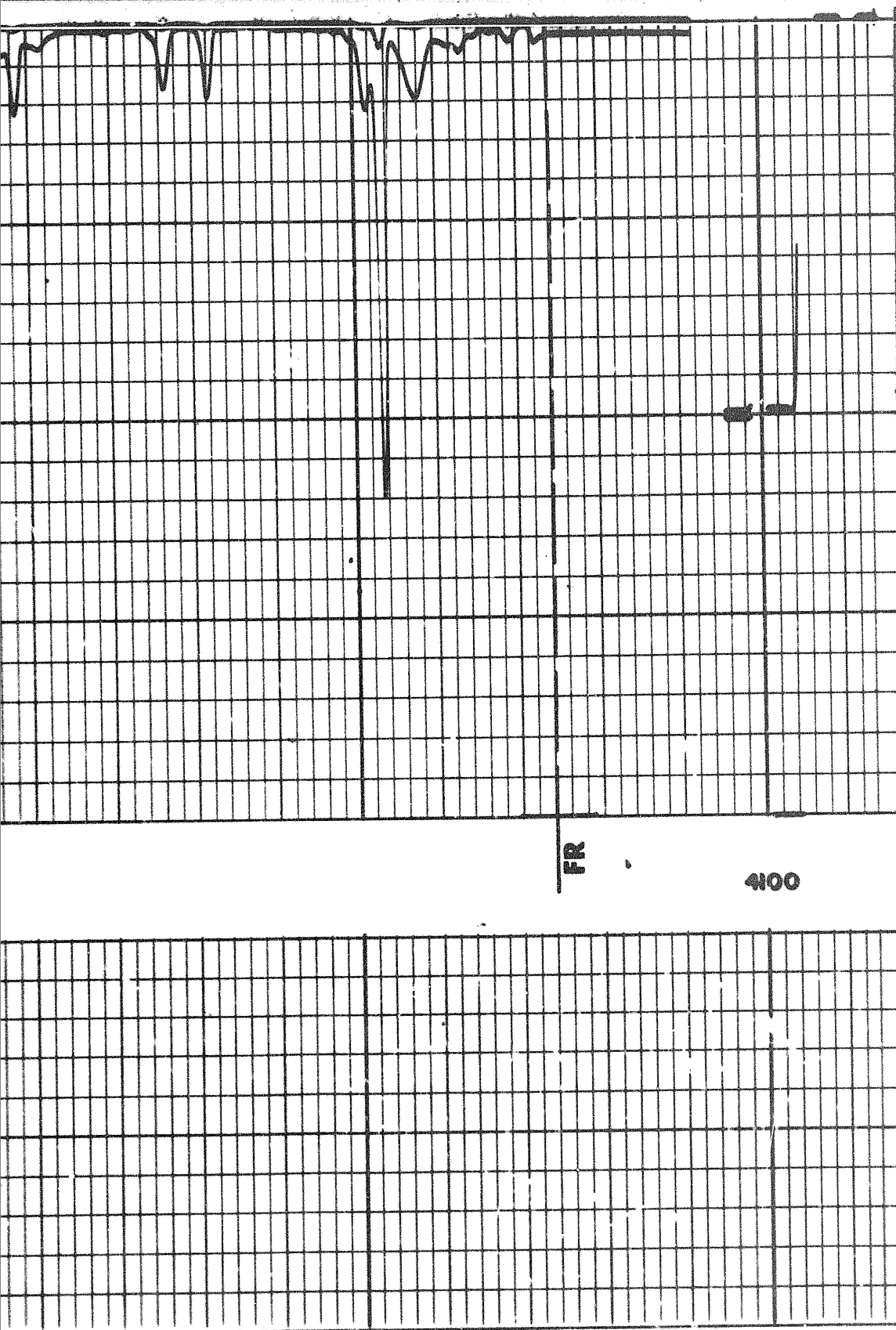

FR

400

14074  
14079  
14059

○ F SOC FR  
○ F SOC TD  
○ F DR LR TD  
○ F Elev.:

          
          
          
BHT         

Rm           
Rmf           
Rmc         

U           
@           
@         

COMPANY CANADA SOUTHERN PETROLEUM LIMITED

KB 1446.1  
GL 1430.0  
CBF         

WELL CANADA SOUTHERN ET AL N BEAVER R YT-1-27

FIELD WILDCAT PROVINCE YUKON TERRITORY