

SCHLUMBERGER

MICROLOG CALIPER

SCHLUMBERGER OF CANADA Calgary, Alberta

PROVINCE YUKON TERRITORY
 FIELD WILDCAT
 WELL NORTH BEAVER RIVER
YT 1-27
 COMPANY CANADA SOUTHERN
PETROLEUM LIMITED

COMPANY CANADA SOUTHERN PETROLEUM LIMITED
 WELL NORTH BEAVER RIVER
YT 1-27
 FIELD WILDCAT
 PROVINCE YUKON TERRITORY
 LOCATION GRID 124°0' ; 60°10'
NE CORNER SEC 27, UNIT 1
 Permanent Datum GL Elev. 1430 Other Services: IES, SCR, DL
 Log Measured From KB Elev. 1430.0
16.14 Above Perm. Datum GL 1430.0
CBF

Date	8 SEP 1963	
Run No.	ONE	
First Reading	8097	
Last Reading	1022	
Feet Measured	7075	
Depth Reached	8099	
Bottom Ditch	8090	
Crg. SOC	1022	
Csg. Dipper	1025	
Mud Nature	GEL-CHEM	
Dens. Visc.	11.8	107
Mud pH	9.5	
Water Loss	3.9	
Ret. @ 30"	0.8	7/4 °F
Ret. @ 60"	0.3	182 °F
Ret. @ 90"	0.90	60 °F
Ret. @ 120"	1.52	60 °F
Bit Size	12 1/4"	
Mud Log		
Rm	0.47	
Limit	UPPER	
Depth	8000	
Op. Rig Time	4.5 HOURS	
Truck No.	2547 - DC	
Recorded By	CHENOSKY	
Witness	HARTLEY	

AV/11/9/63/DC
 REMARKS _____ 8HT 182 F Measured 13.5 Hours After Circulation

MCP = MCP-C-262
 PMS = RMS-B-516
 Pad Type Hydraulic

CALIPER	DEPTHS	MICROLOG resistivity in ohms. m/m	
		Micro Inverse 1" x 1"	Micro Normal 2"
11		0	20
13			
15			
17			
19			

Hole Diameter in Inches

1 of

1 of

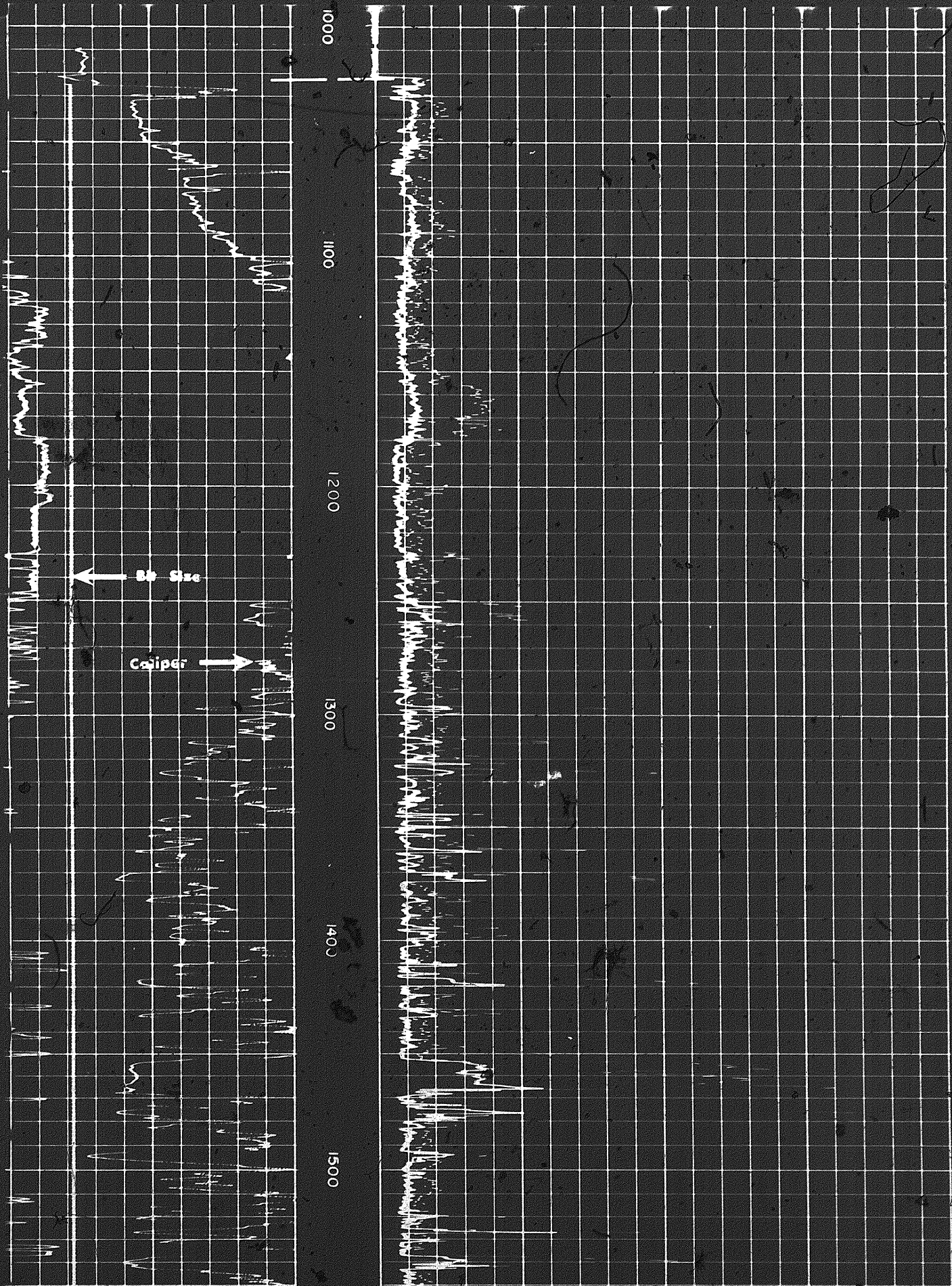

Speed in F.R.M. →

1400 1500 1600 1700 1800 1900

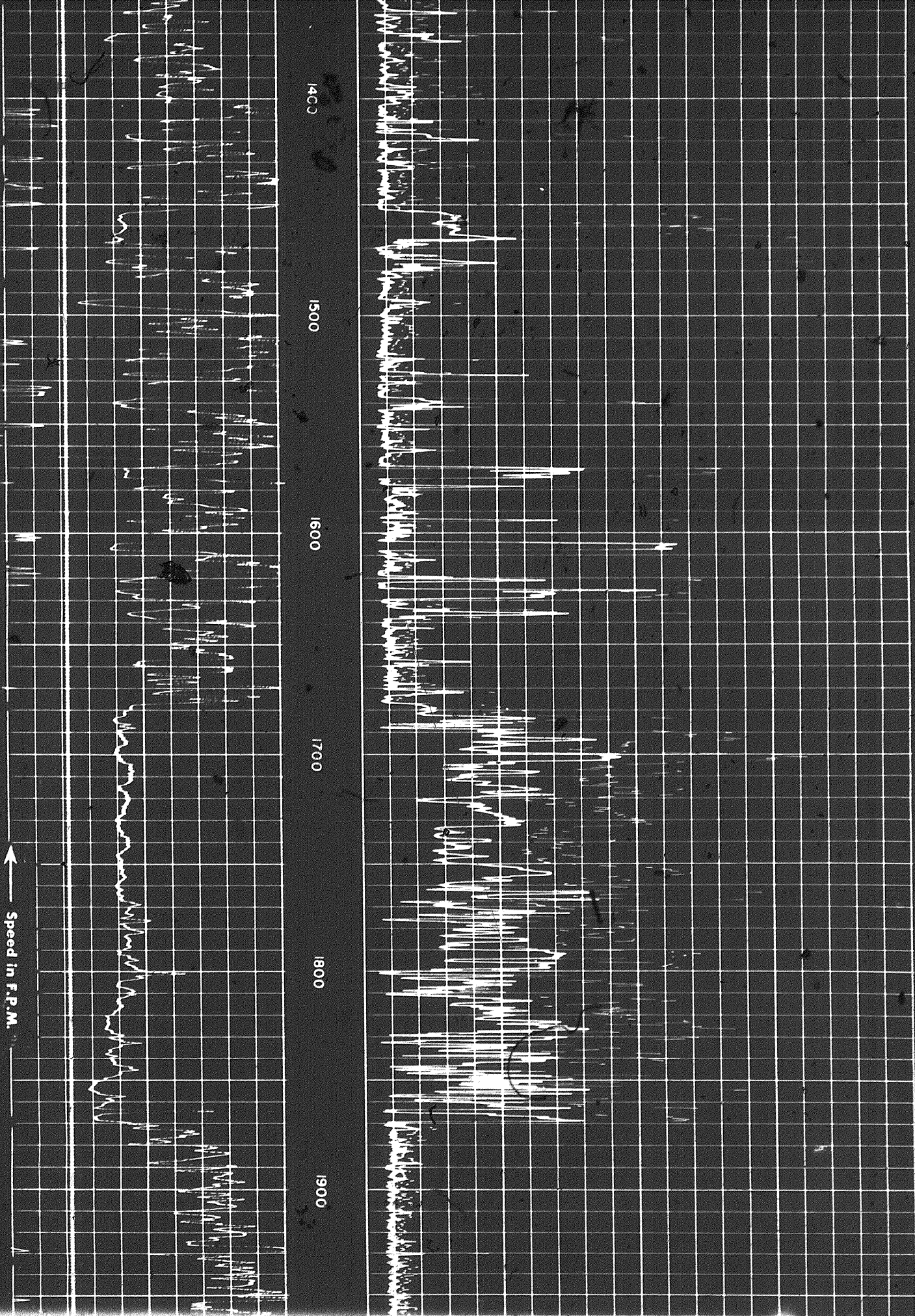

207

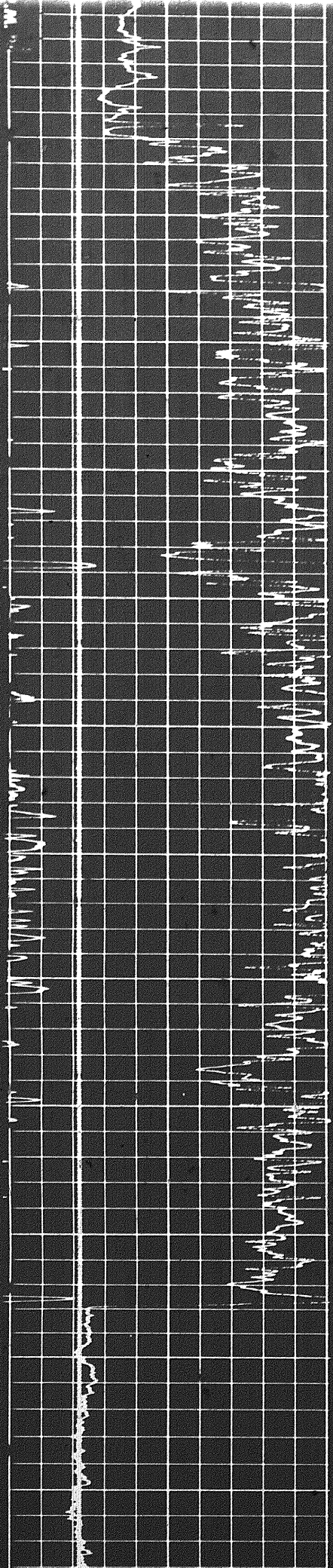

1900

2000

2100

2200

2300

2400

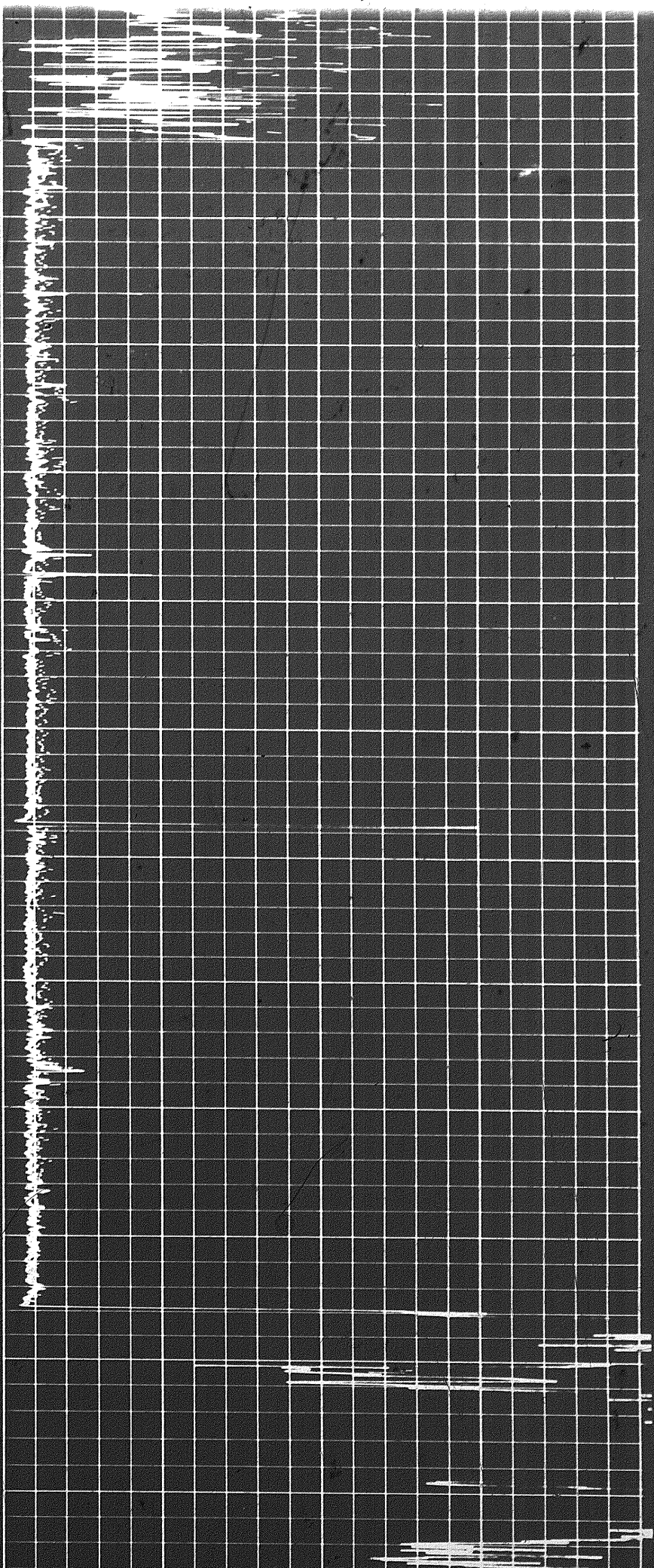

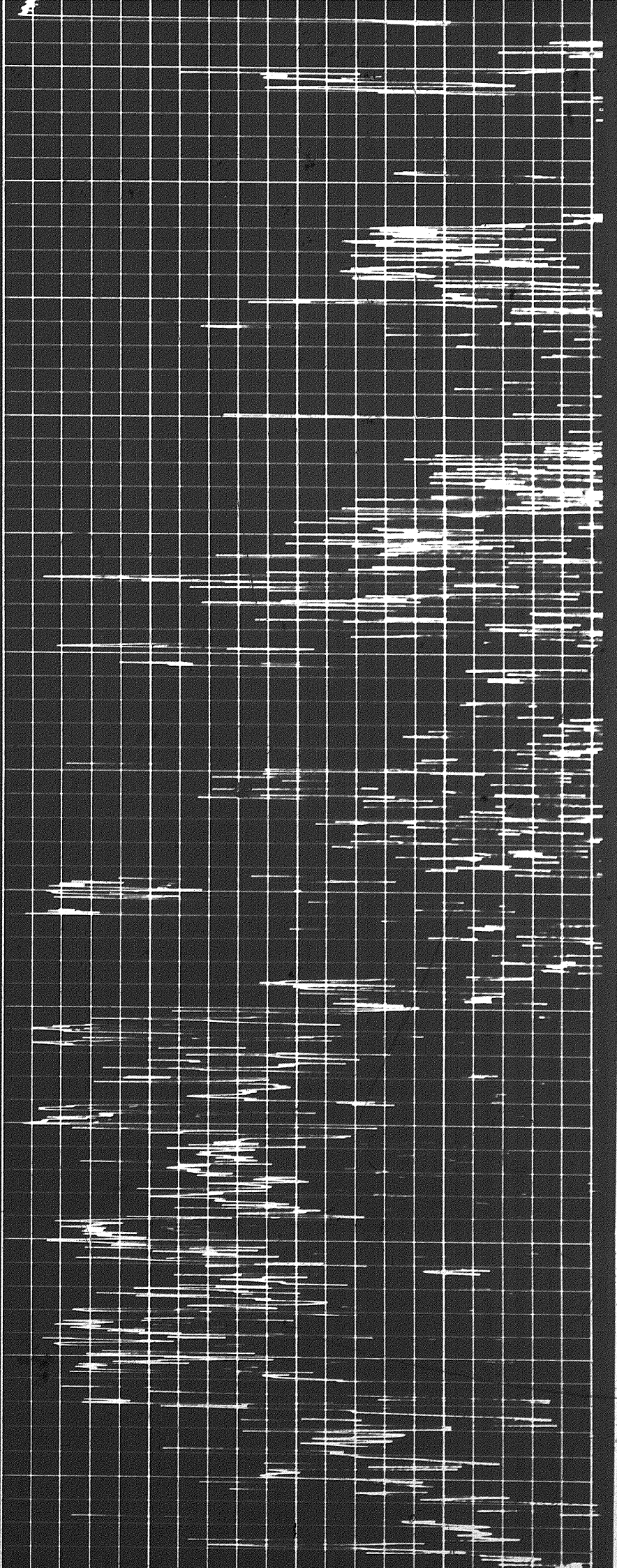

2400

2500

2600

2700

2800

2900

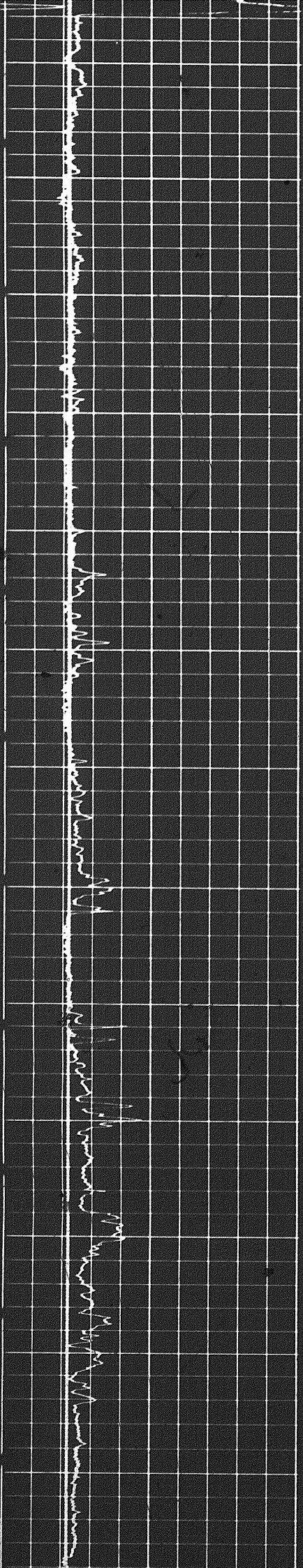

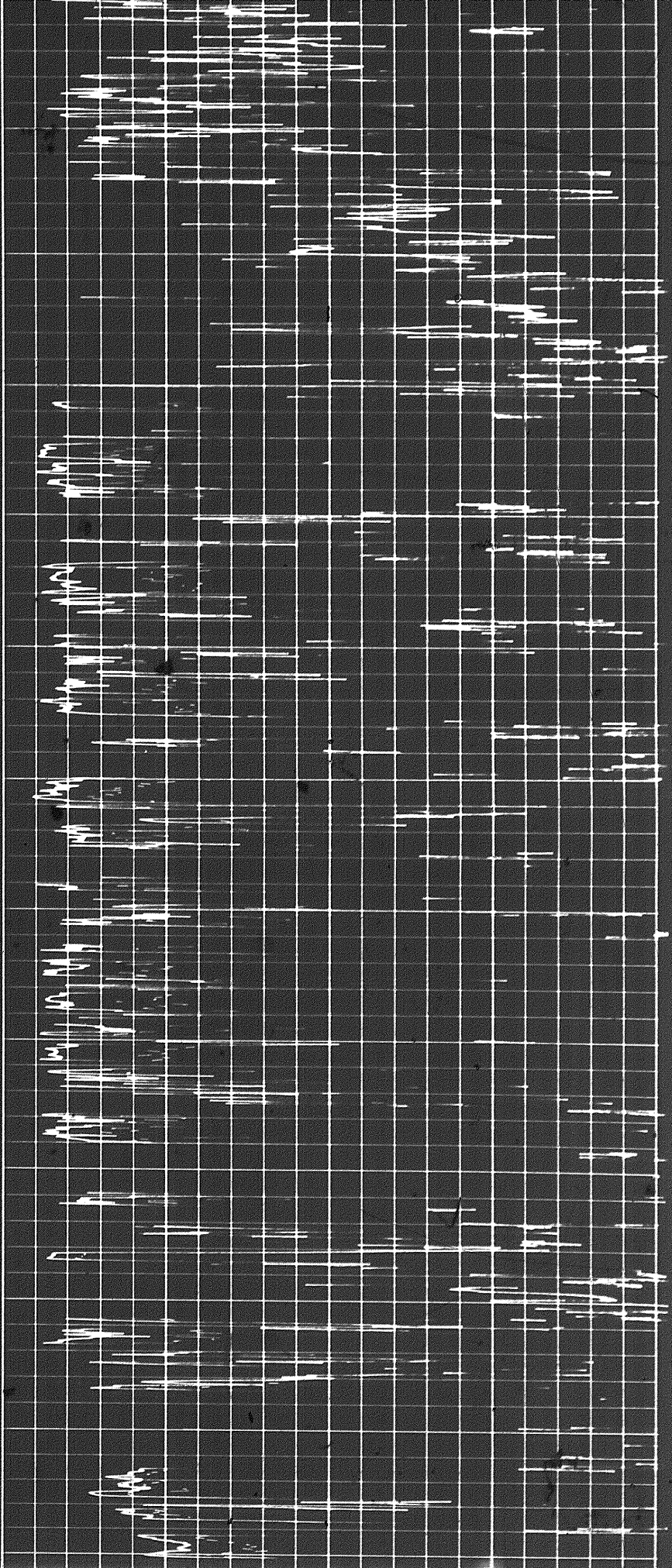

2900

3000

3100

3200

3300

3400

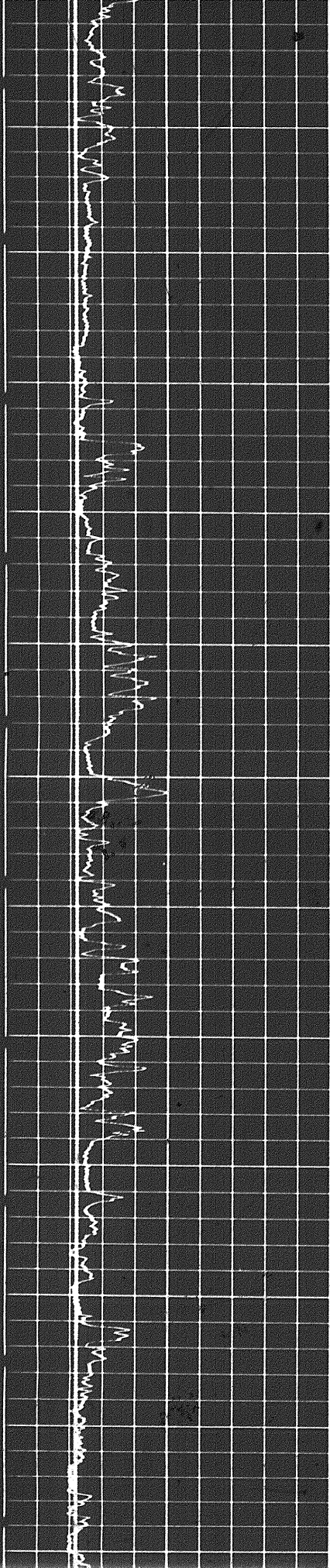

Handwritten mark at the top left corner.

39

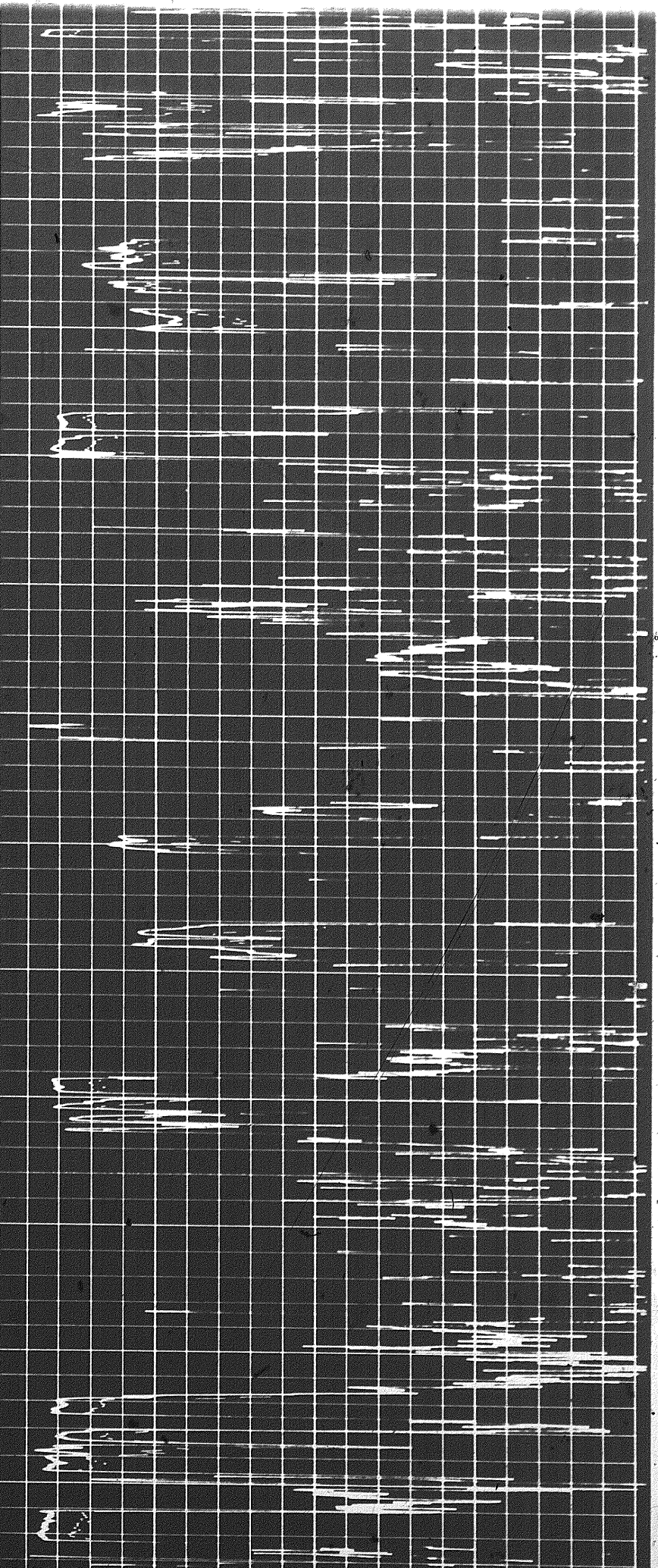
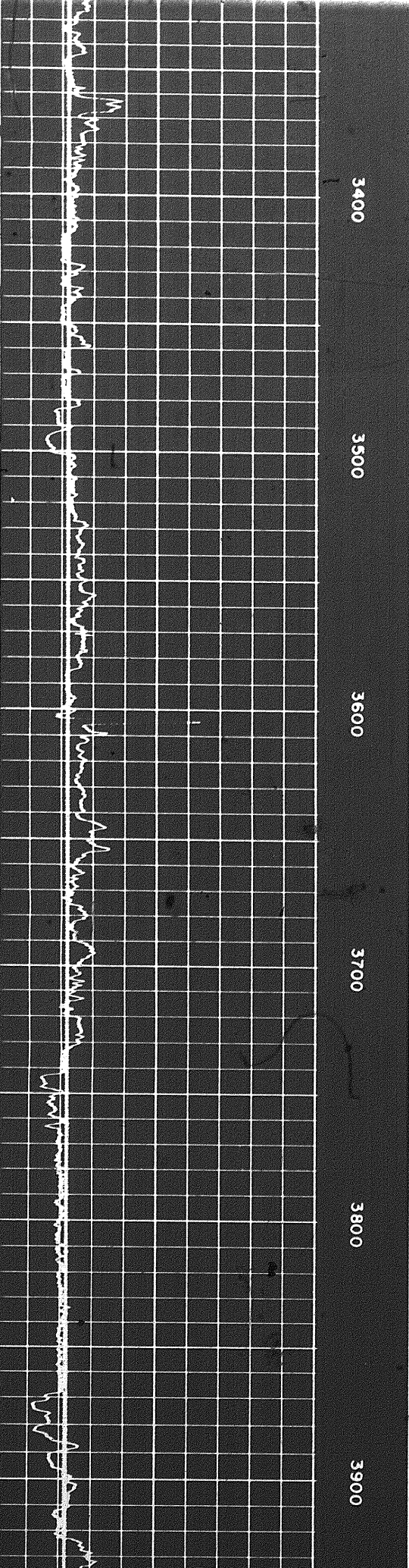

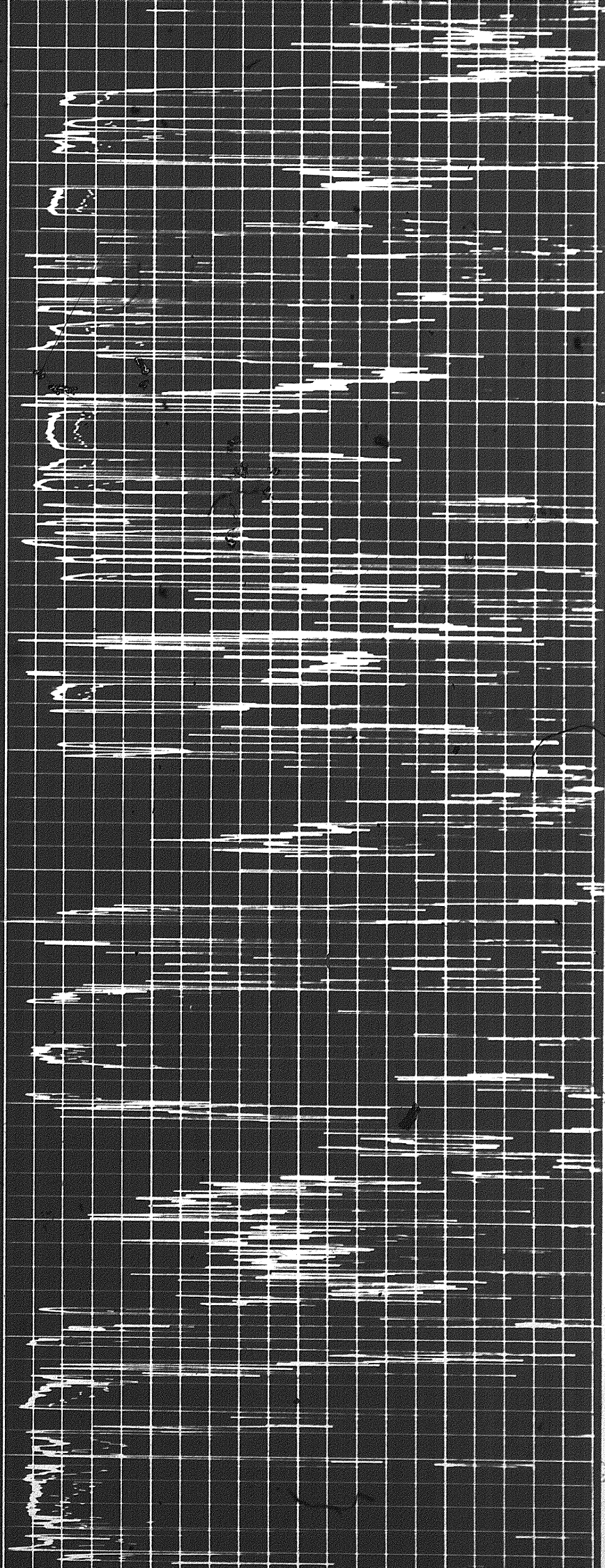

3900

4000

4100

4200

4300

4400

4

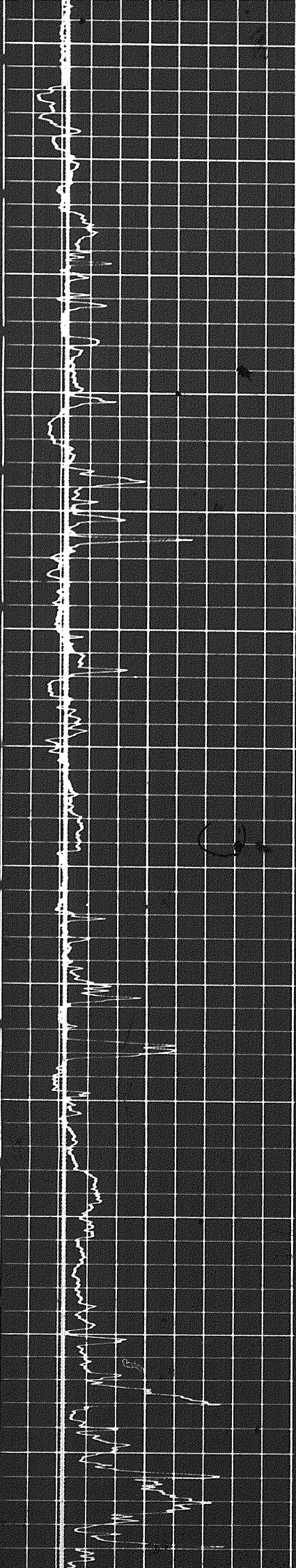

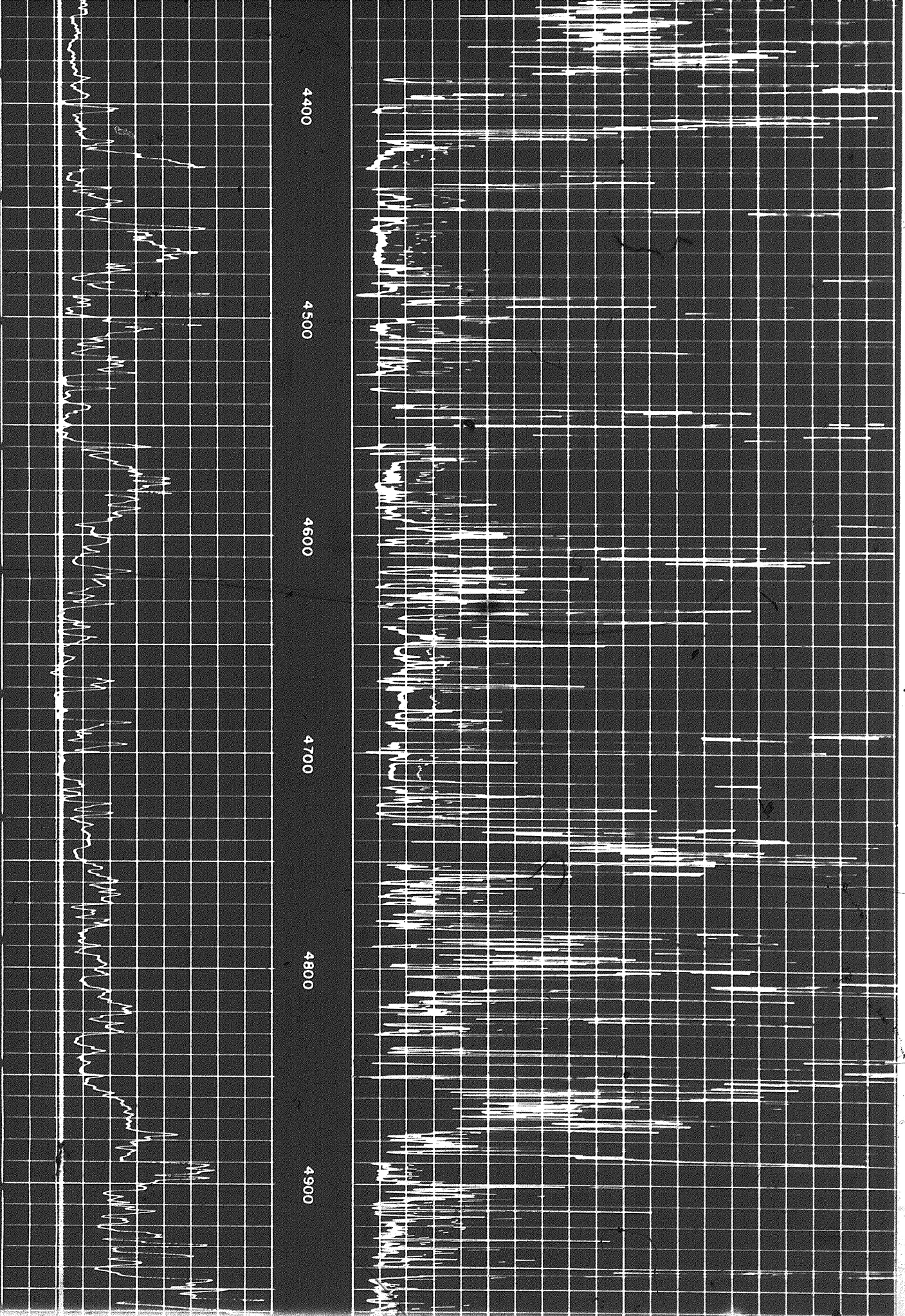

4400

4500

4600

4700

4800

4900

4 of

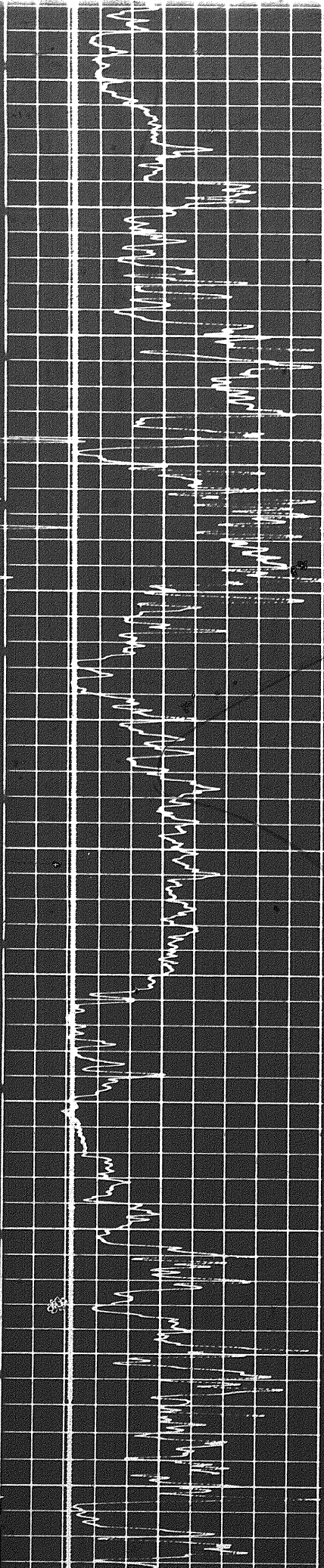

4900

5000

5100

5200

5300

5400

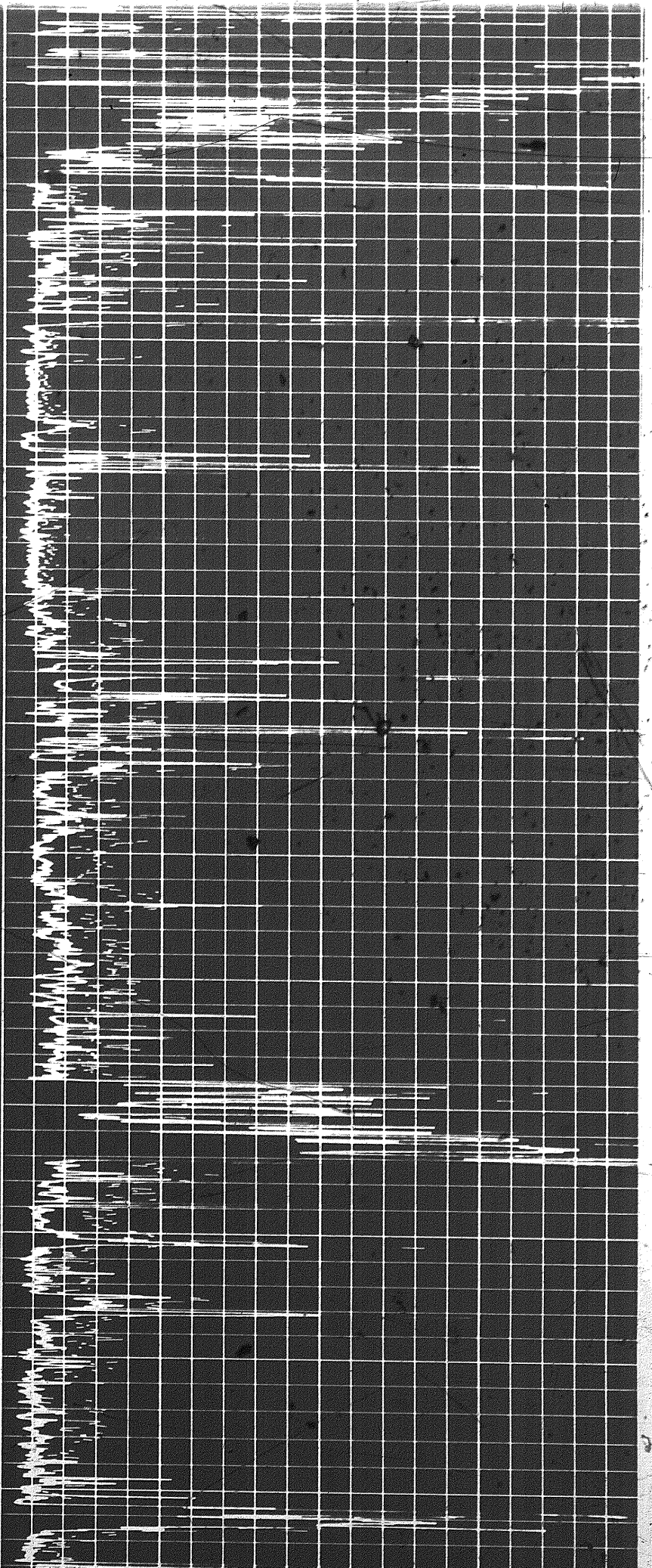

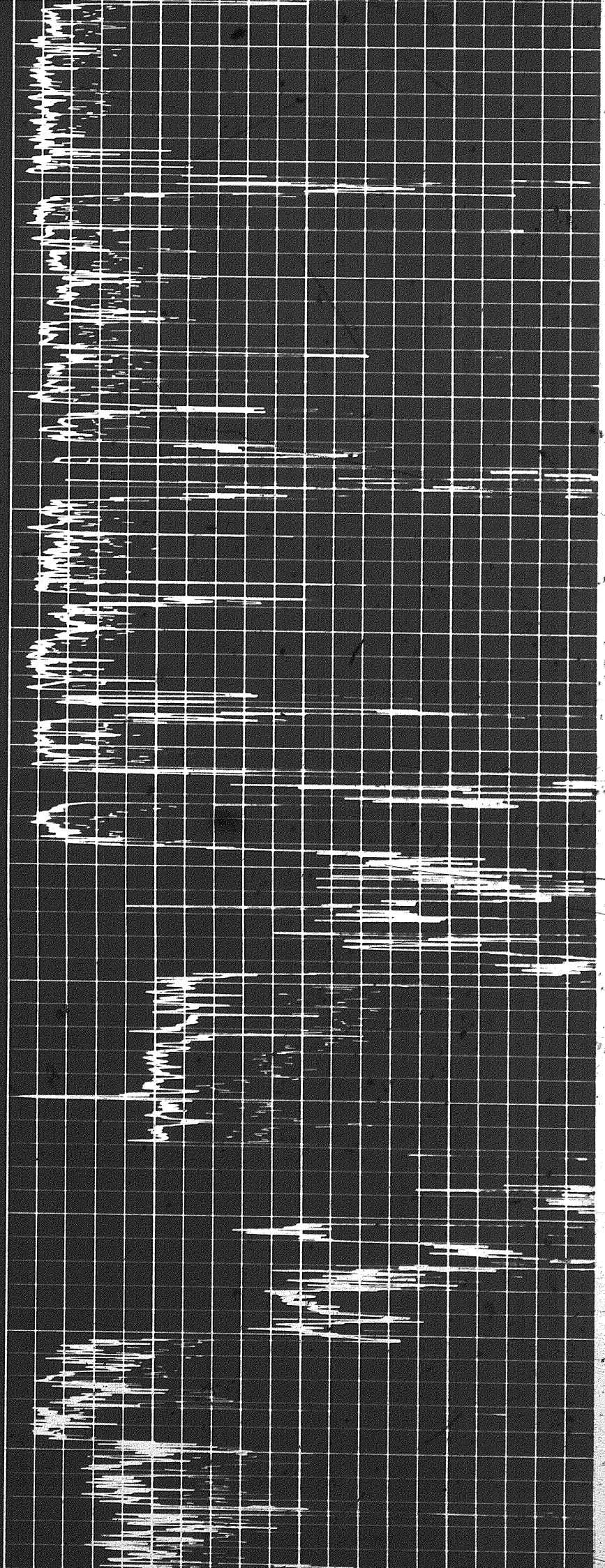
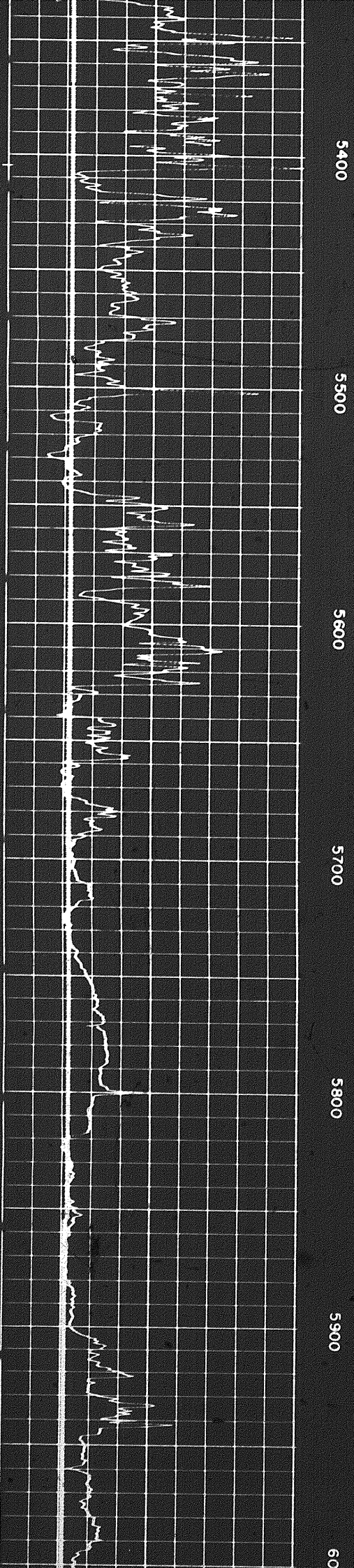

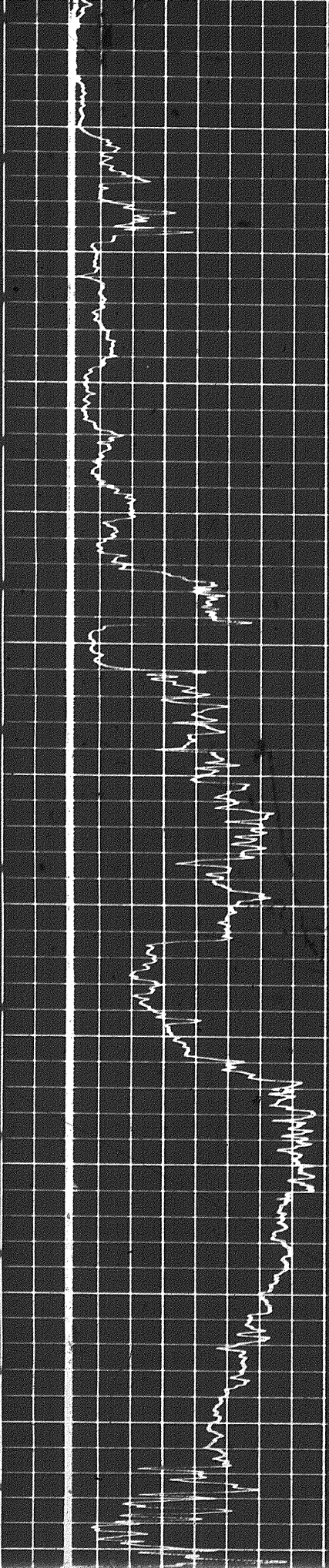

5900

6000

6100

6200

6300

6400

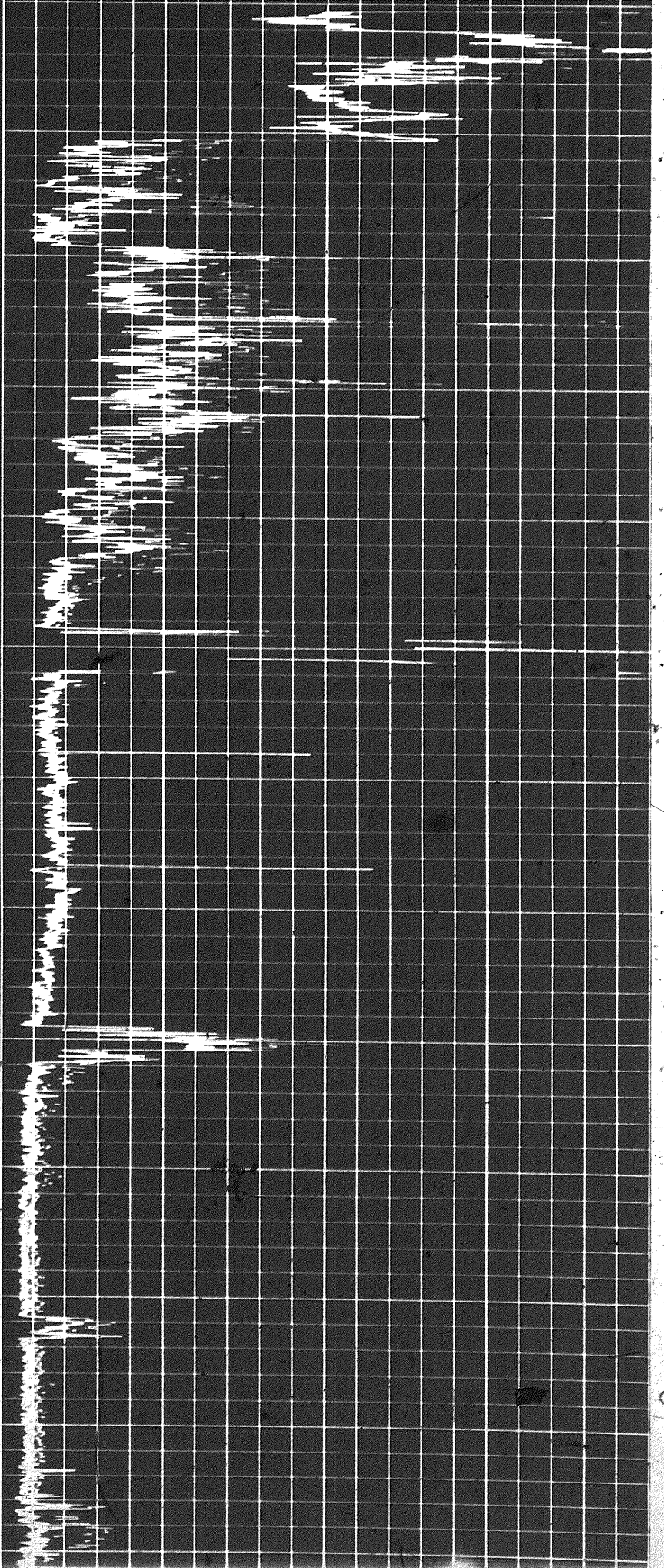

5 of

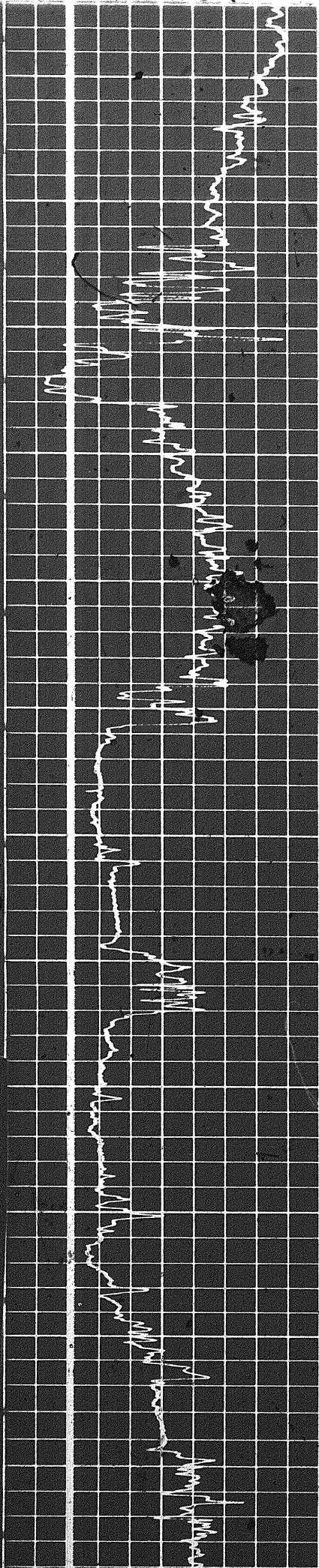

6400

6500

6600

6700

6800

6900

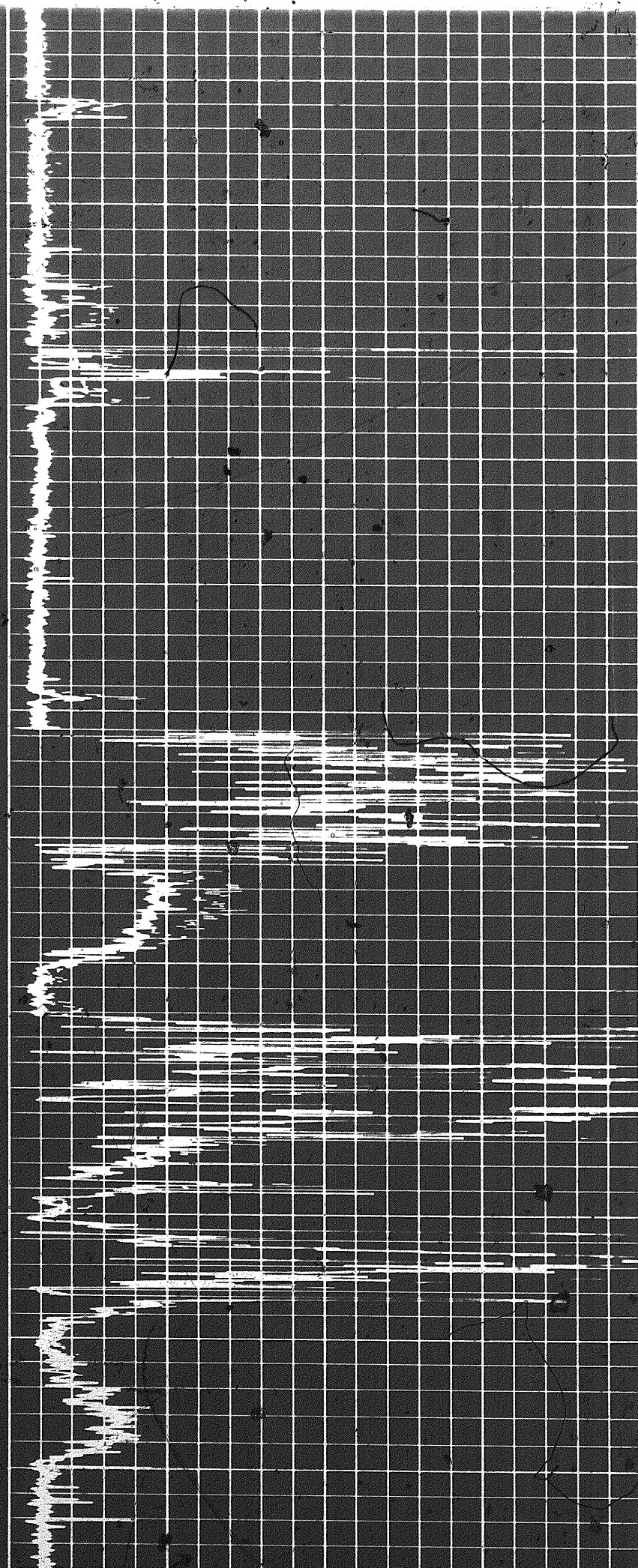

5 of

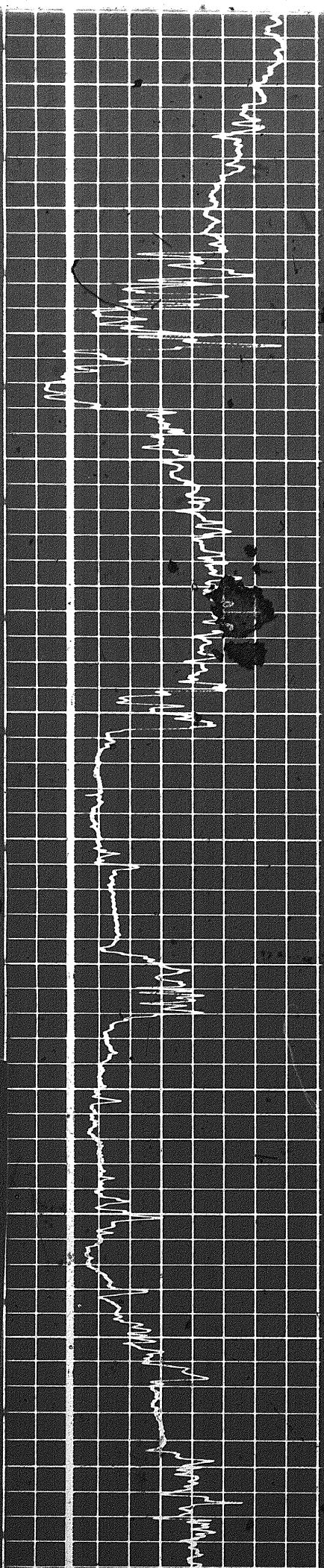

6400

6500

6600

6700

6800

6900

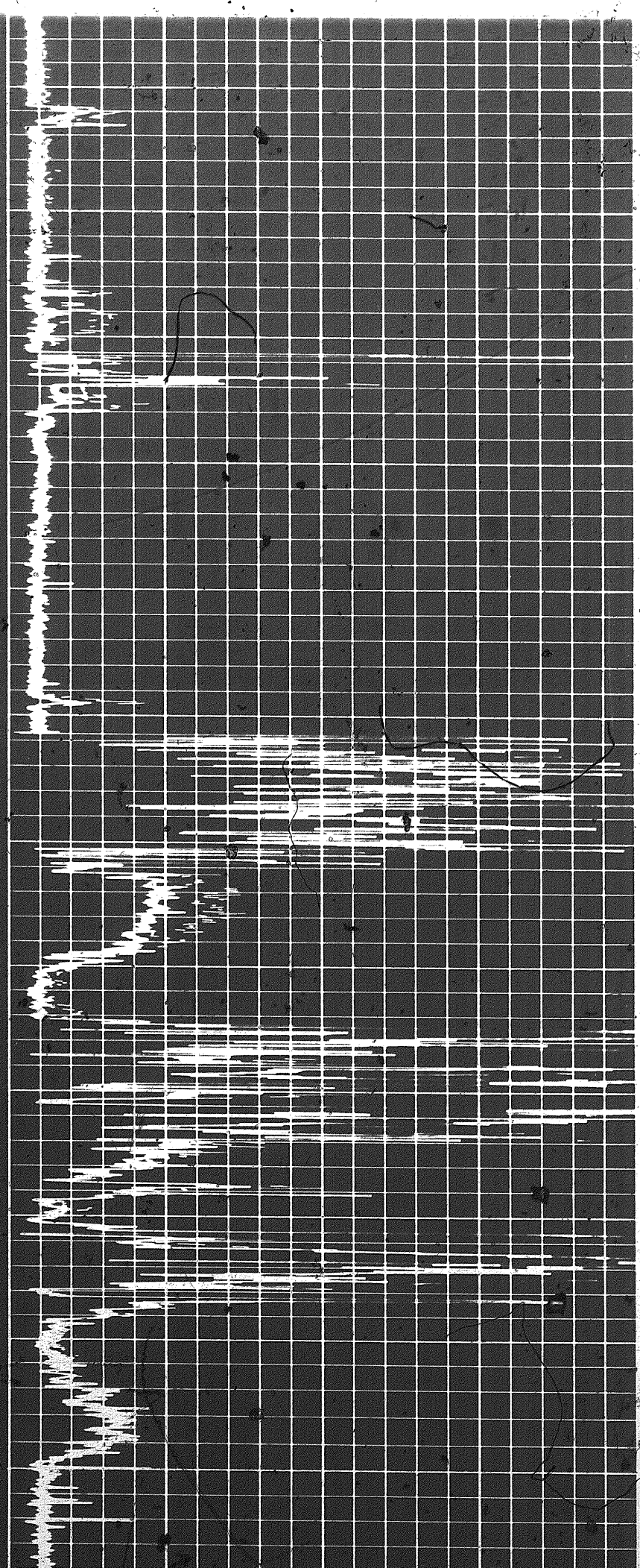

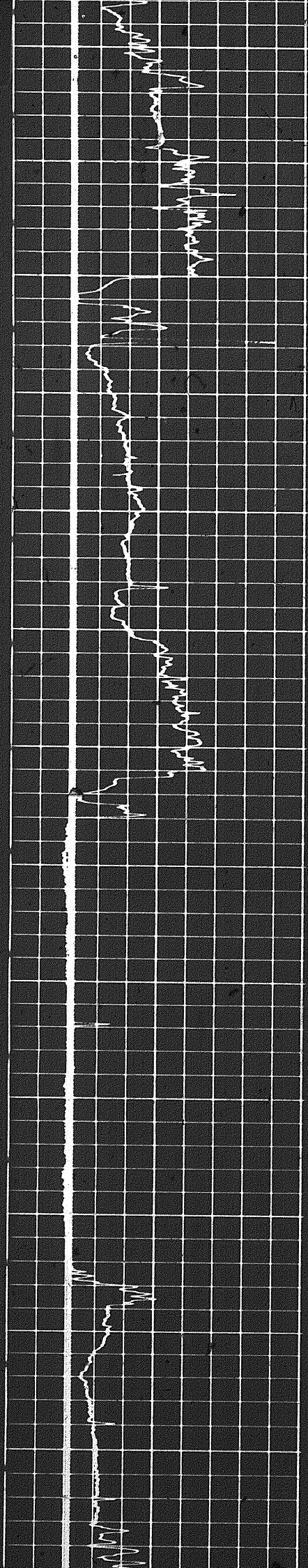

6900

7000

7100

7200

7300

7400

7500

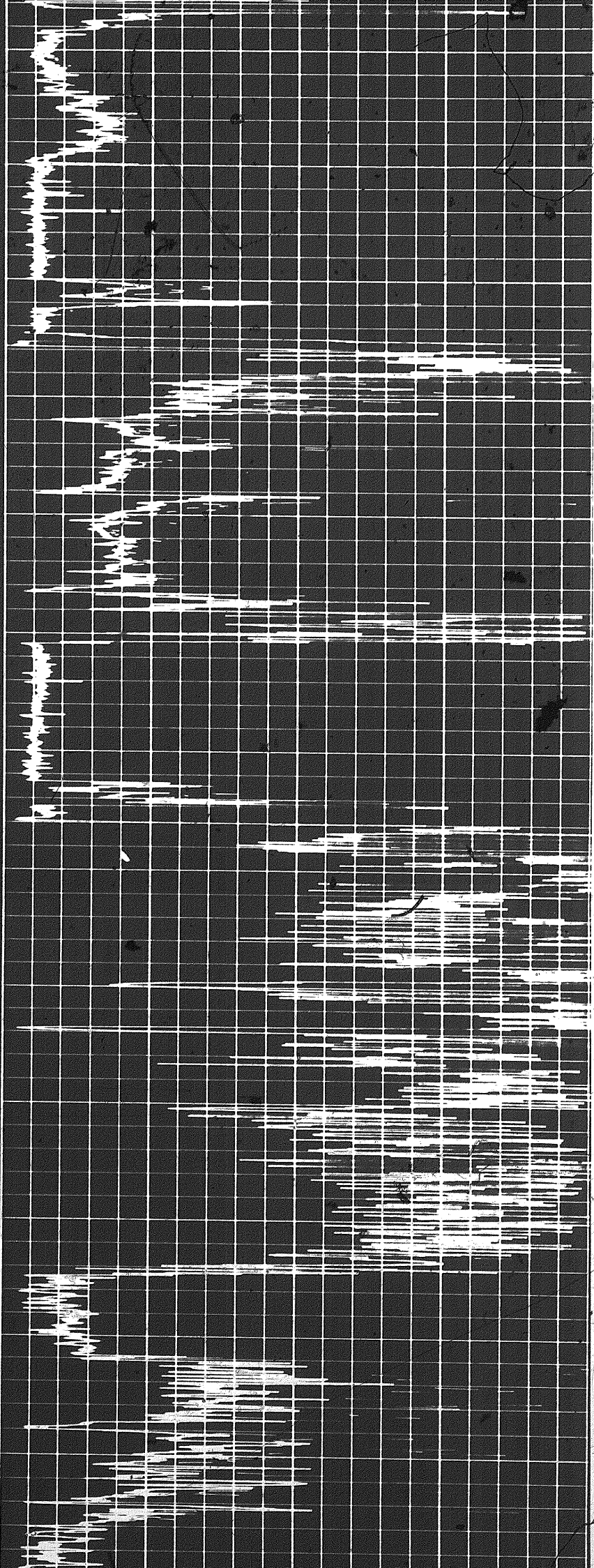

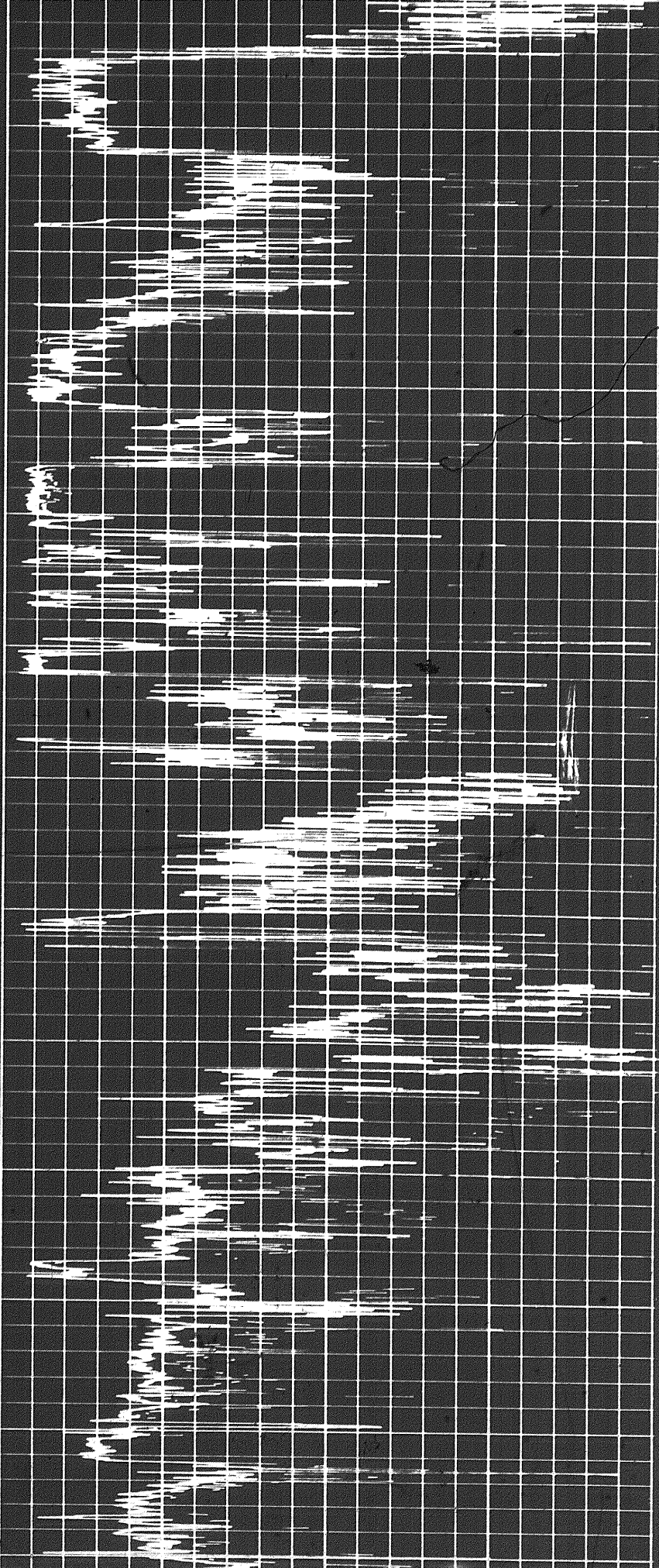

7400

7500

7600

7700

7800

7900

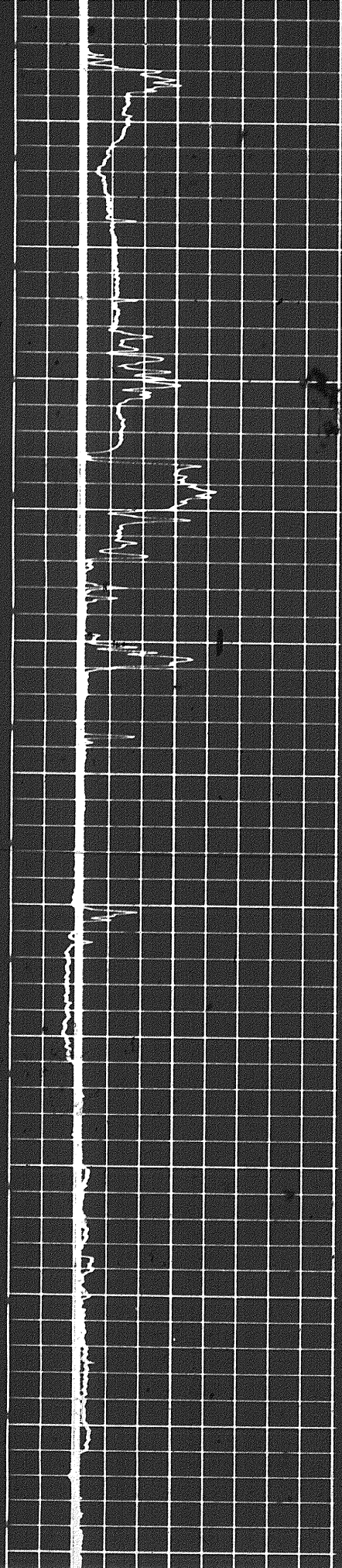

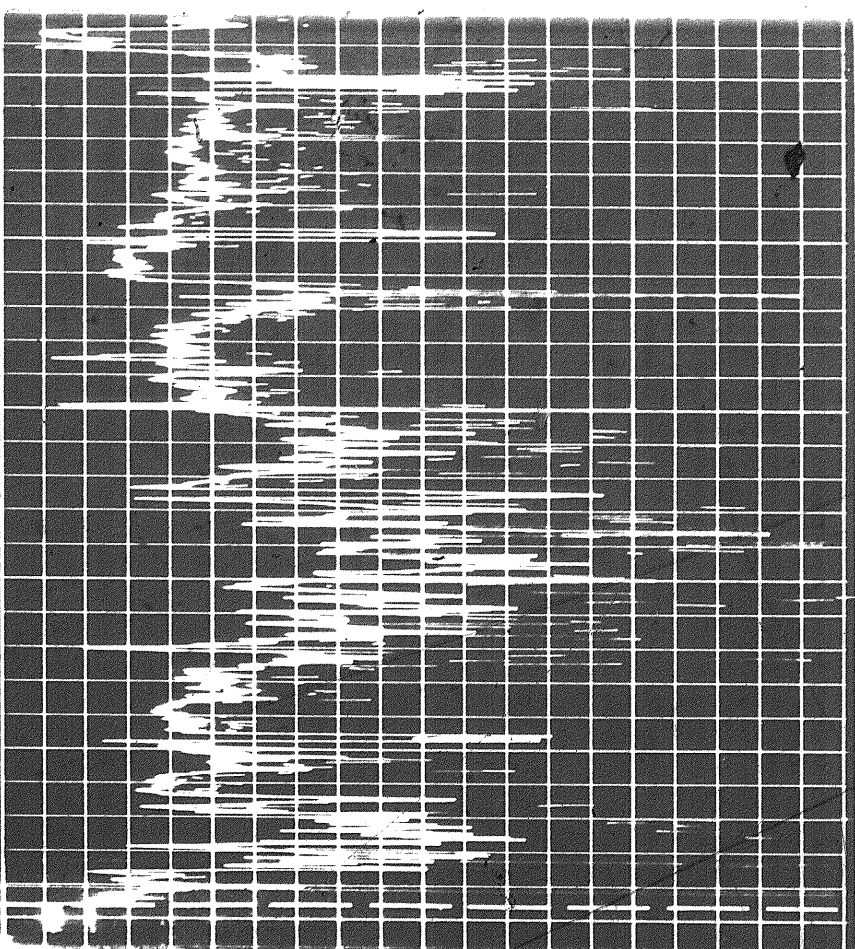
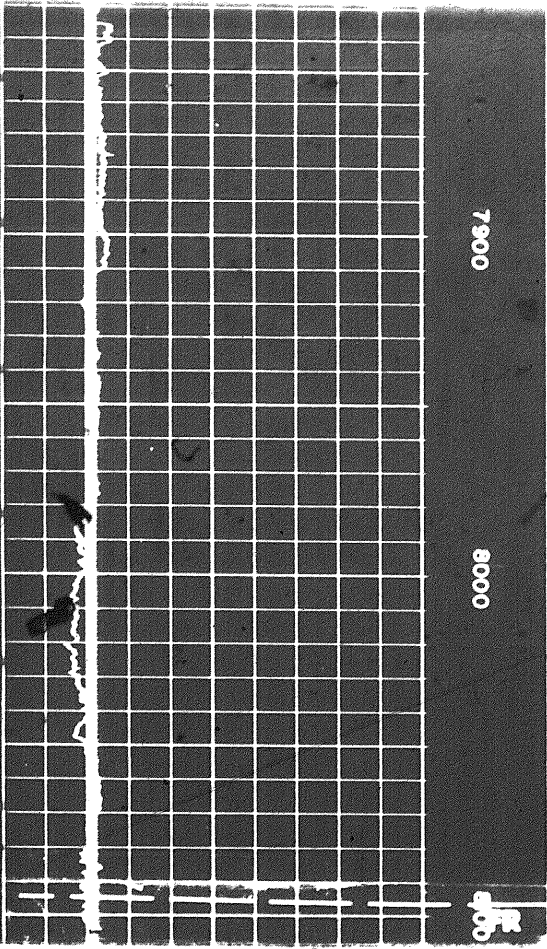

CALIPER

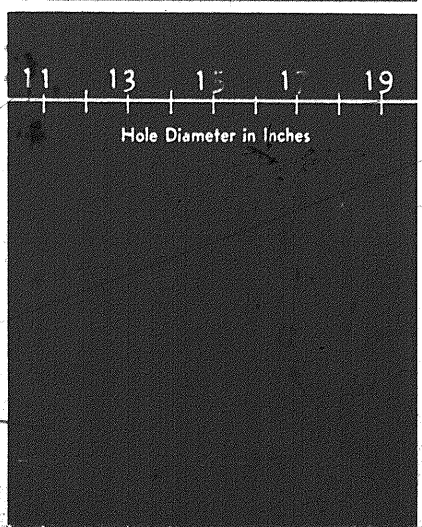

DEPTH

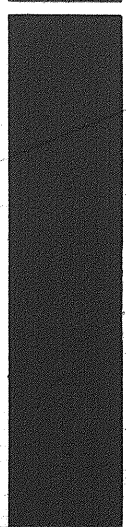

MICROLOG
resistivity in ohms. m²/m

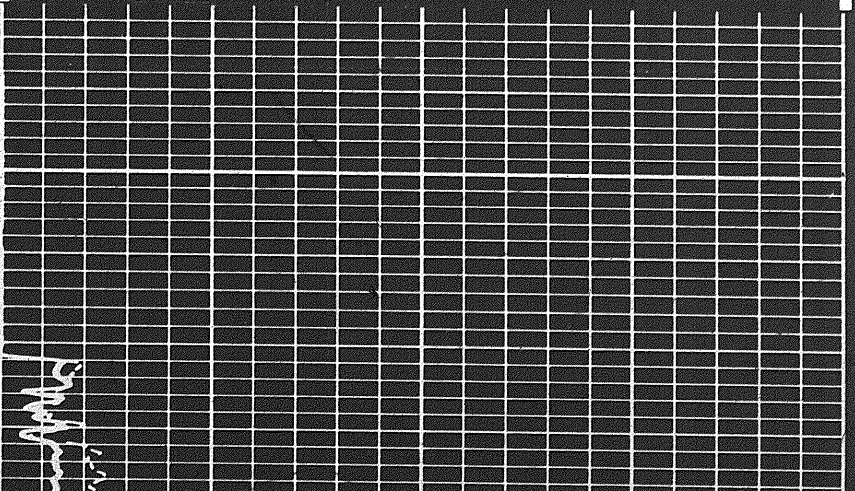
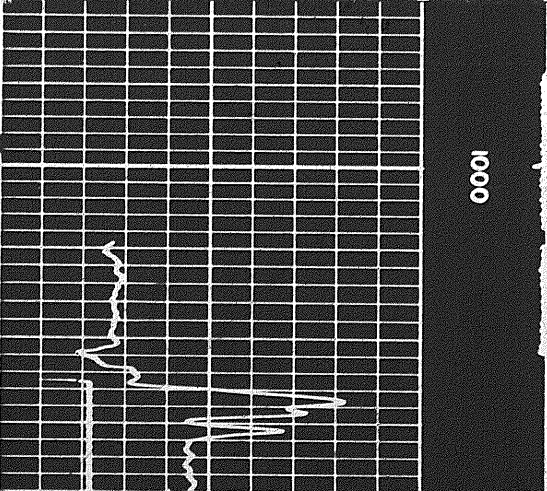
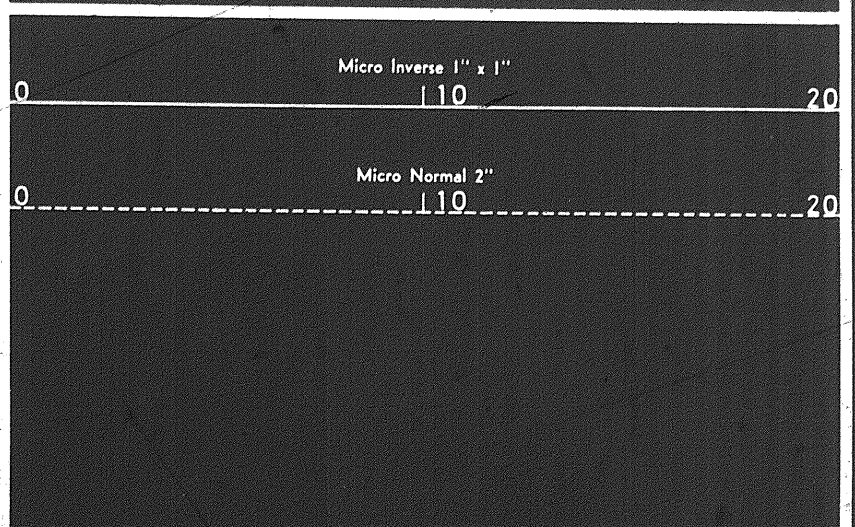

6 of

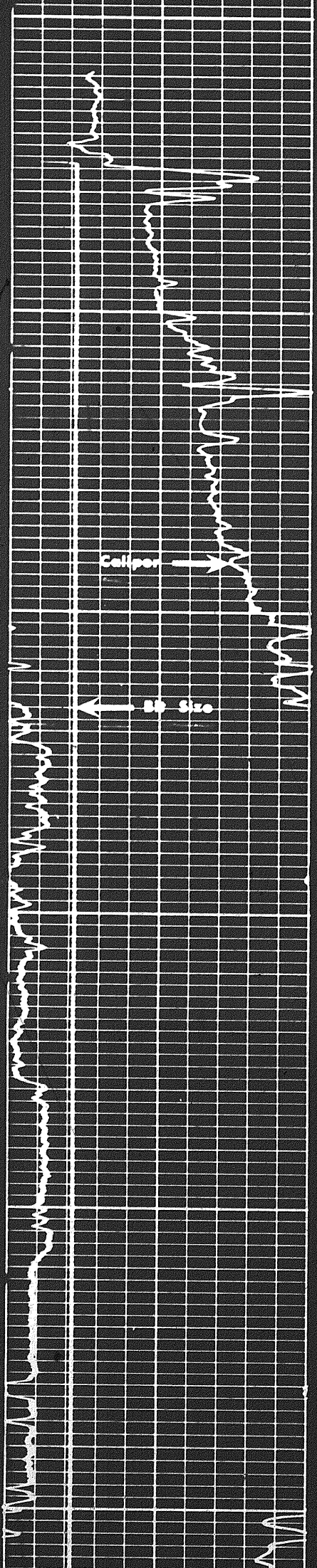

1000

1100

1200

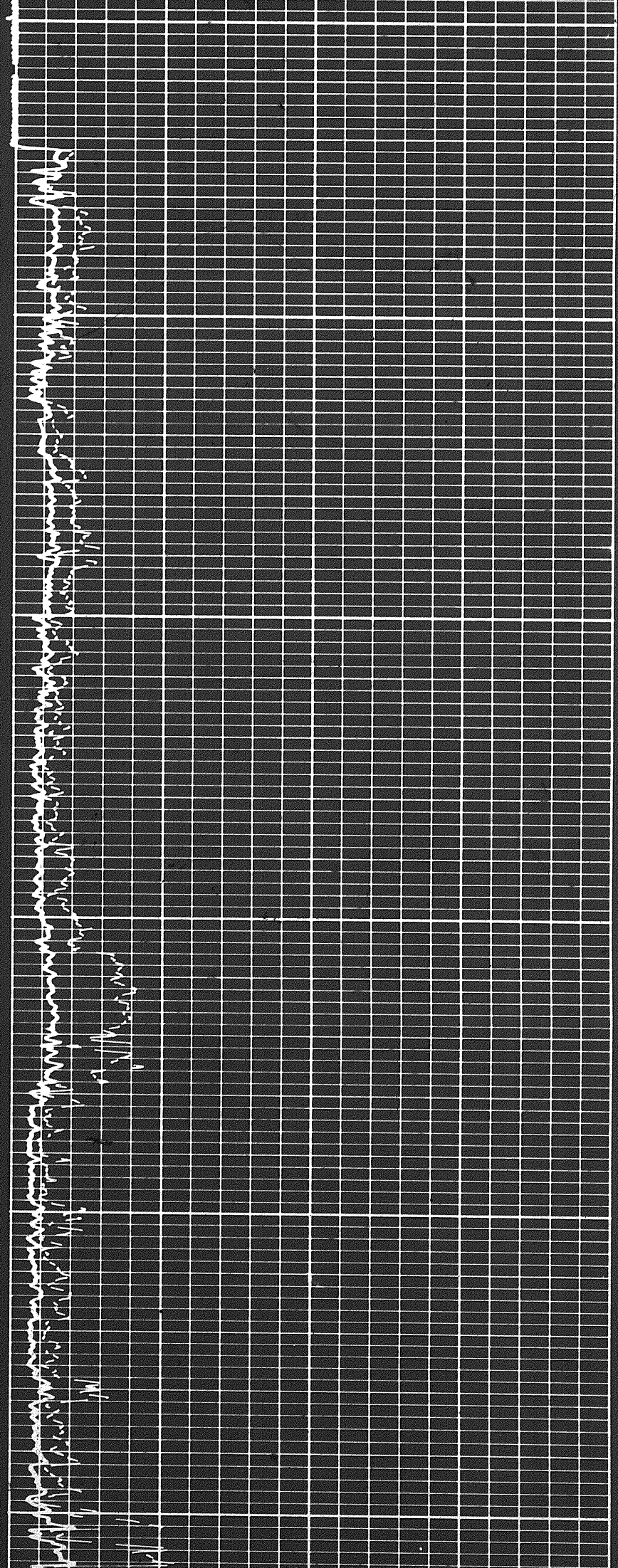

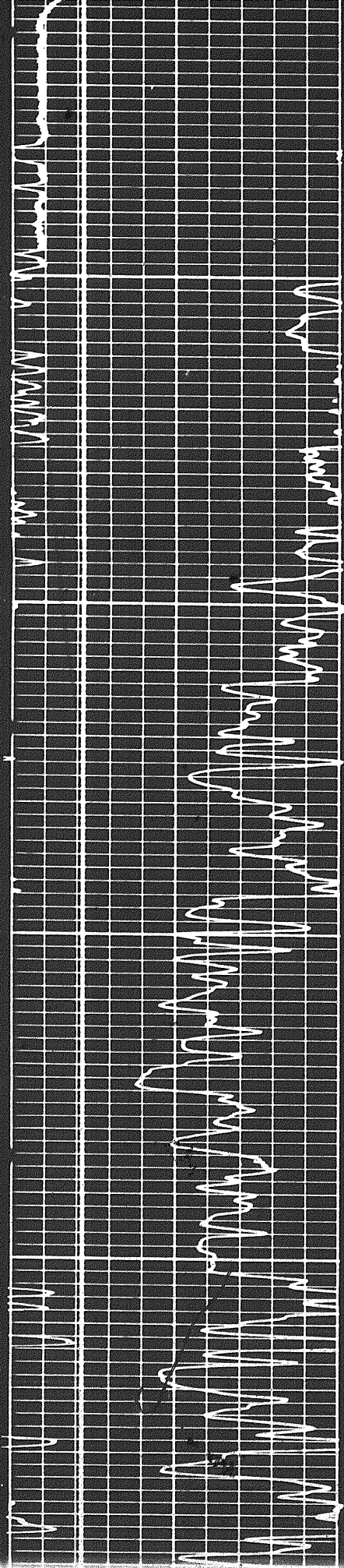

1300

1400

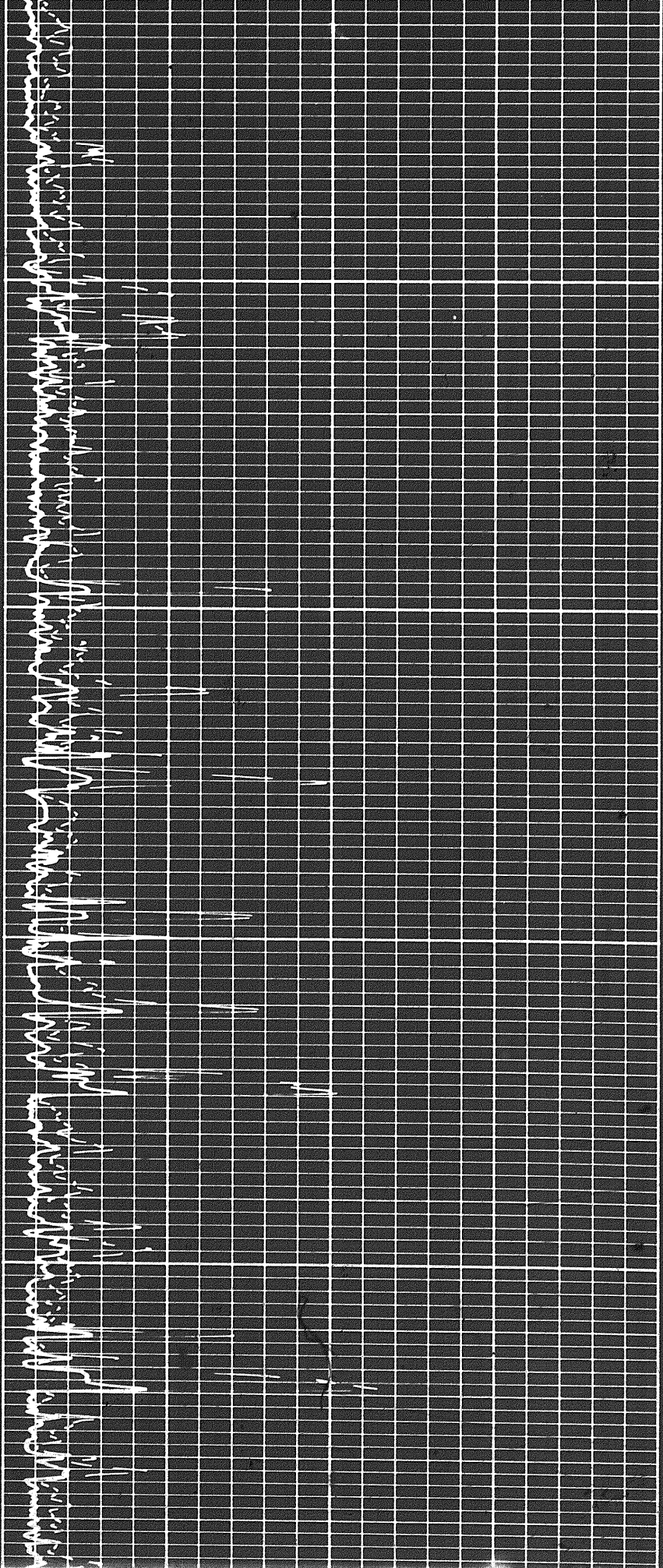

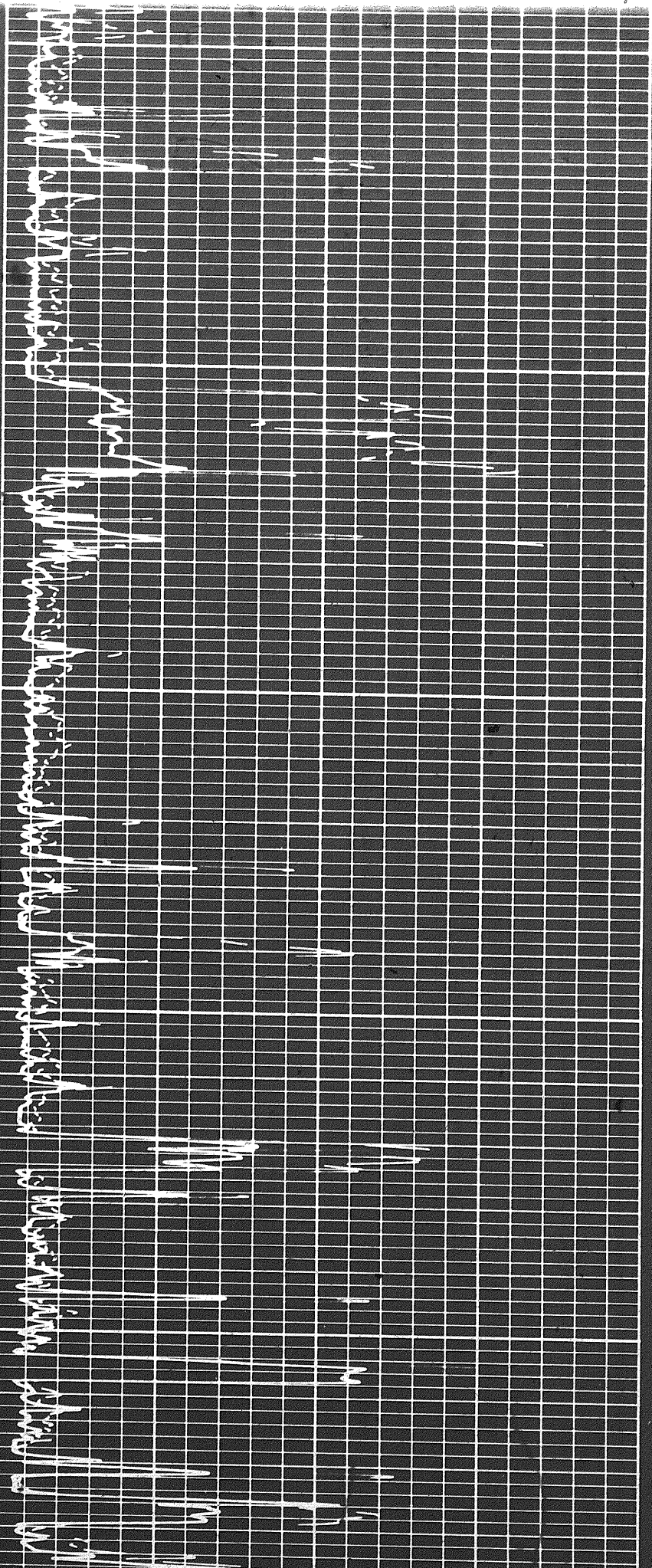

1400

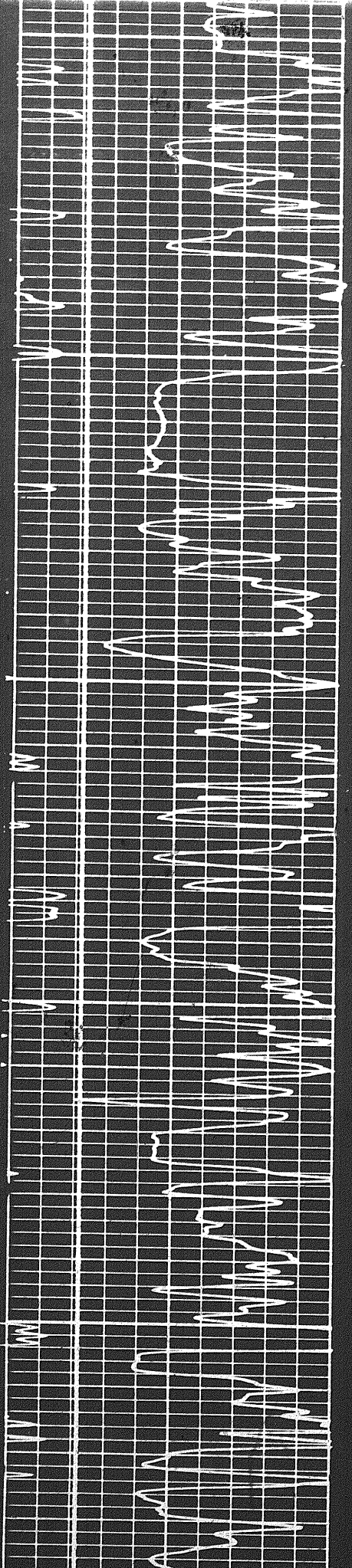

1500

1600

707

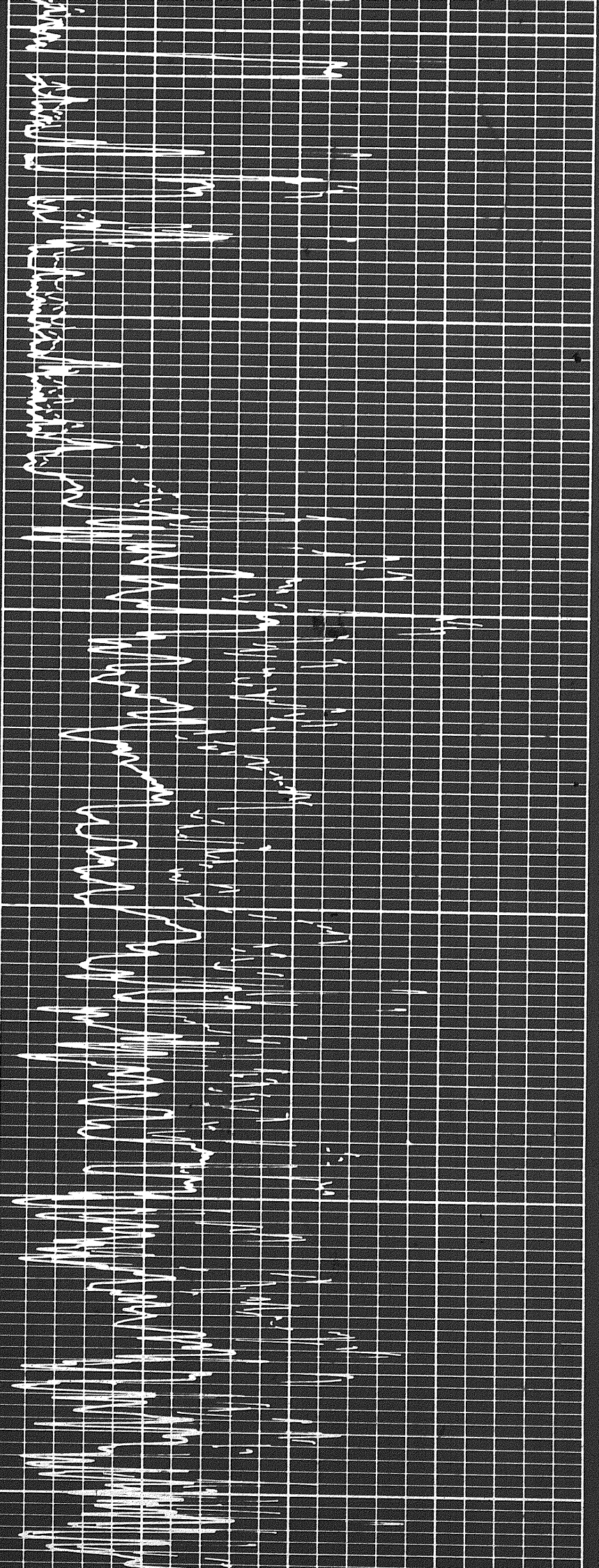

1600

1700

1800

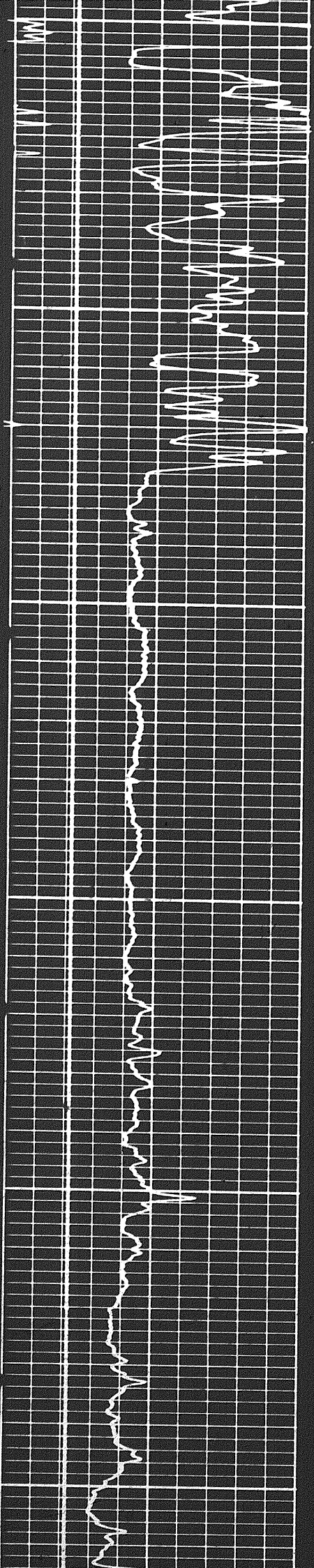

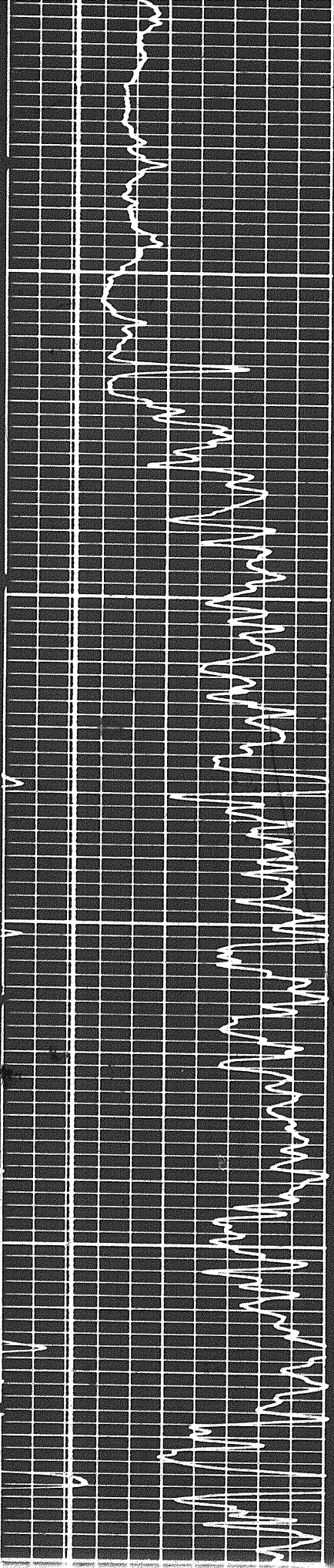

1900

2000

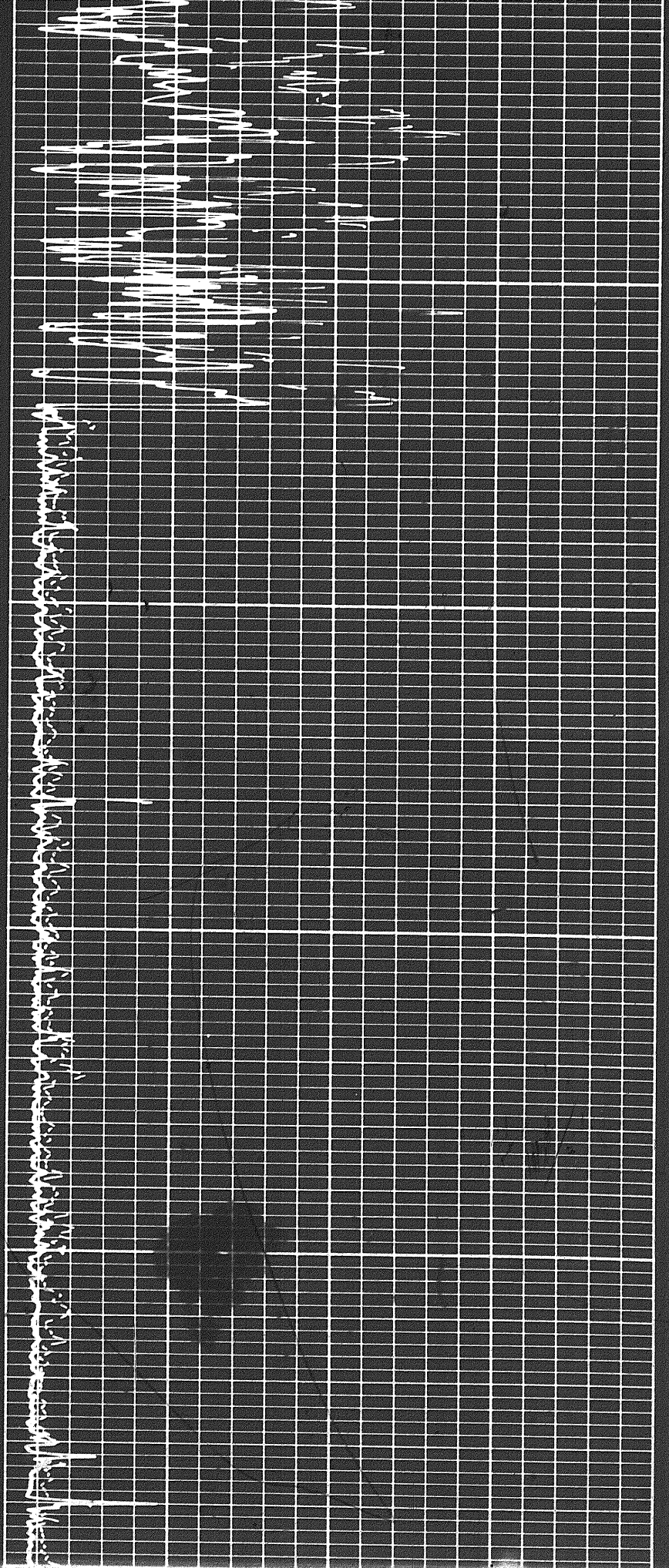

807

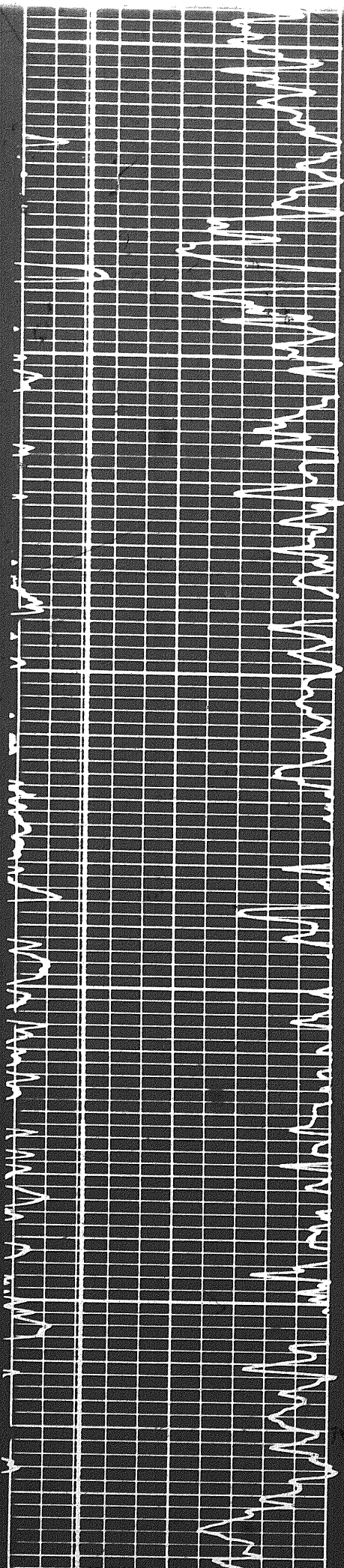

2000

2100

2200

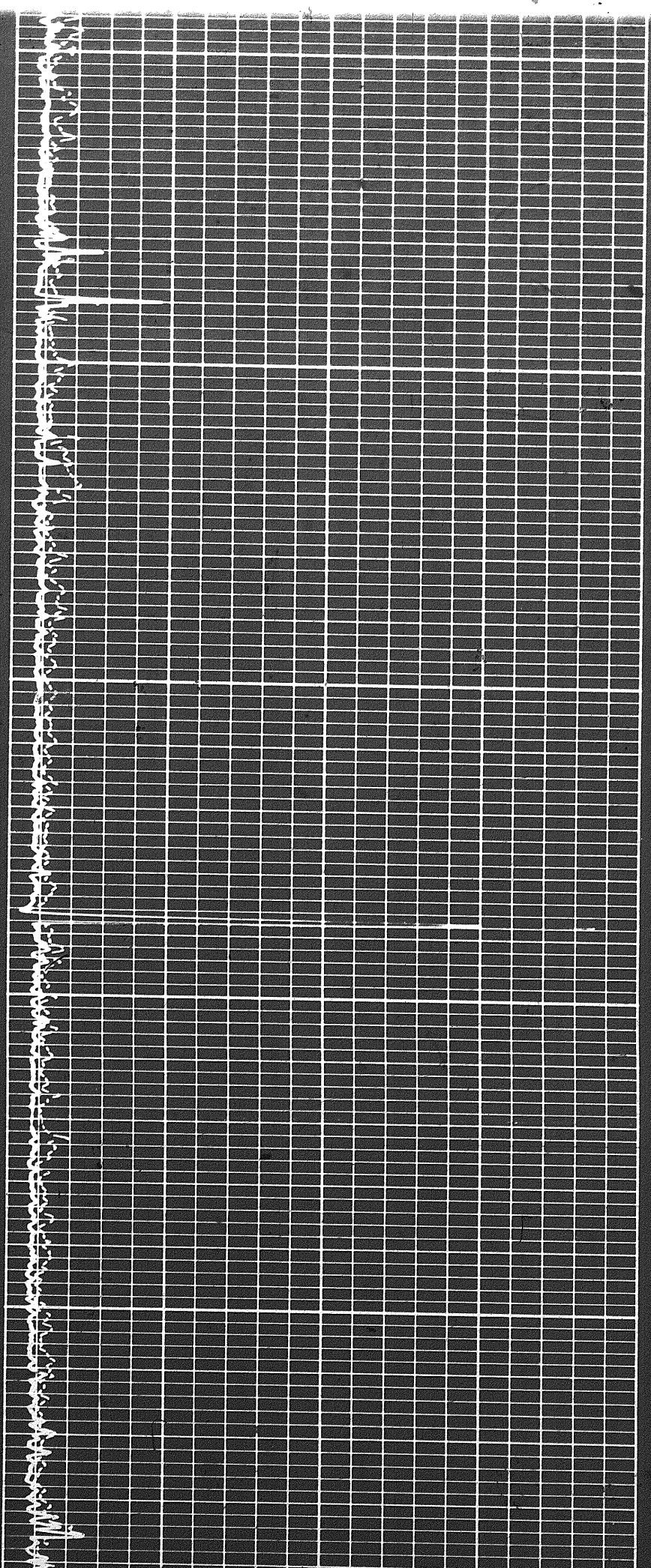

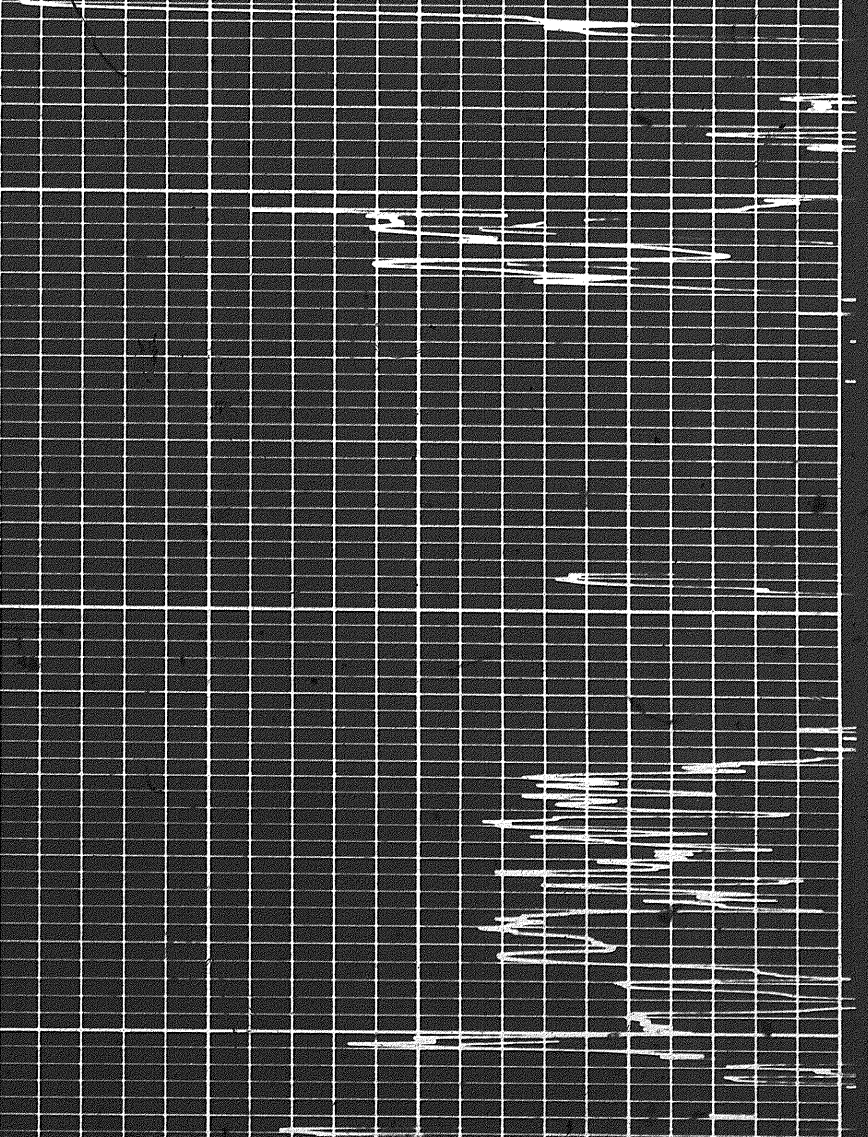
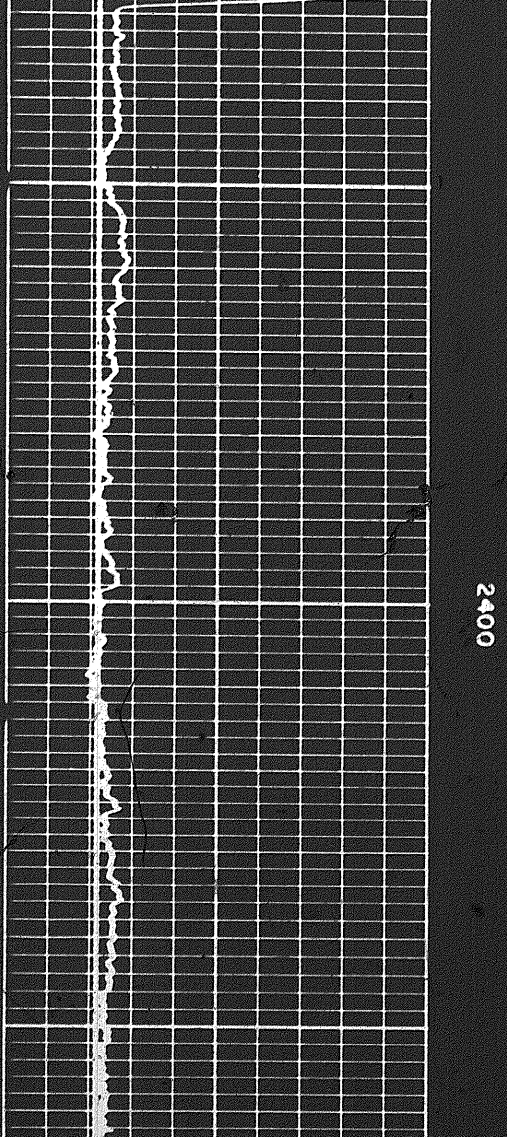
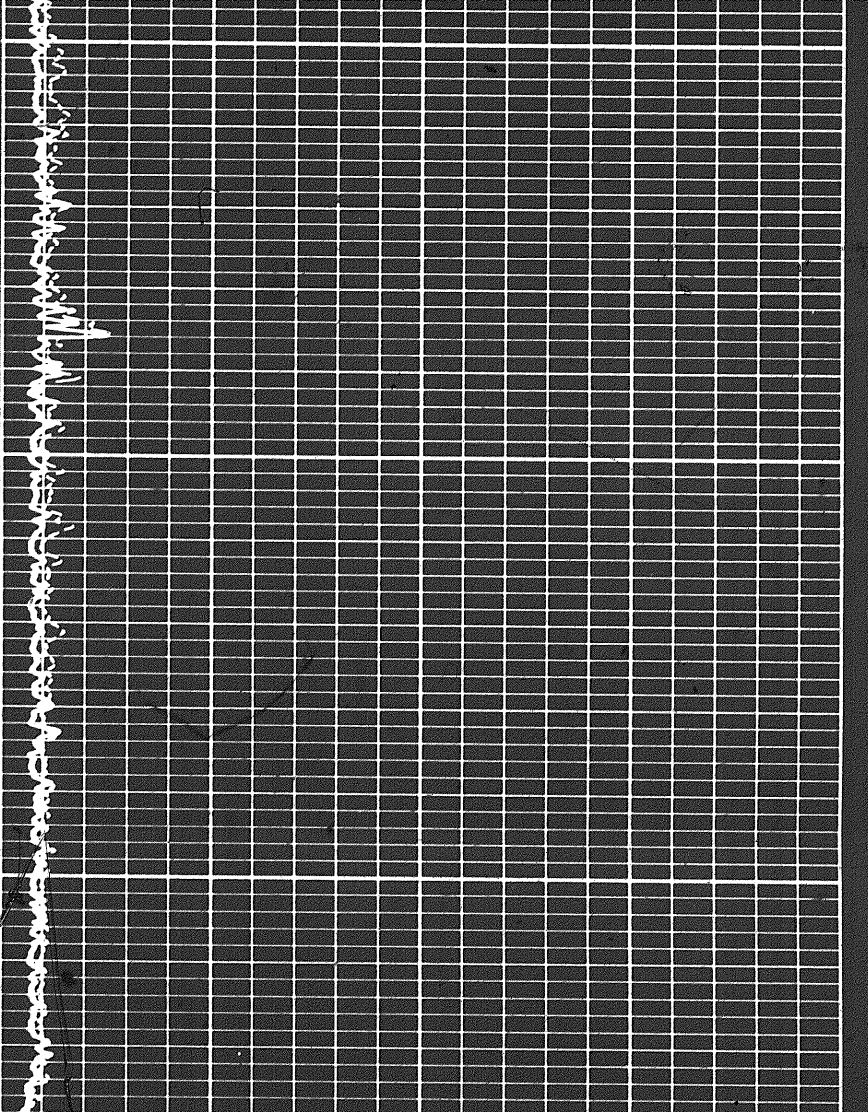
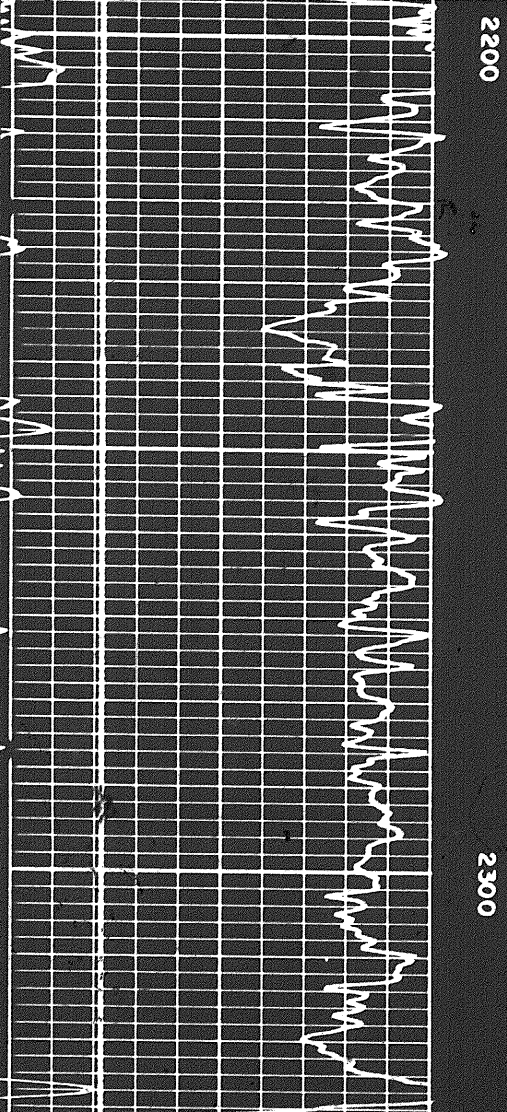

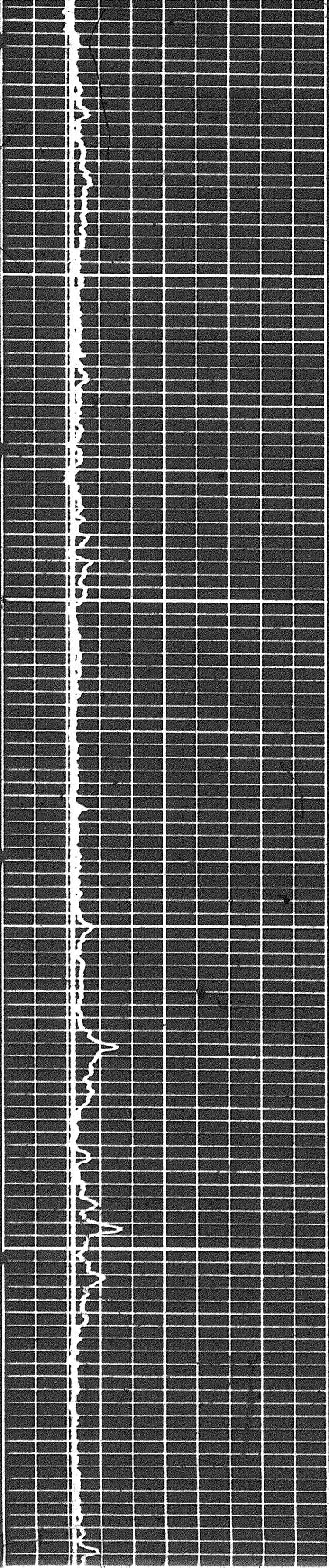

2500

2600

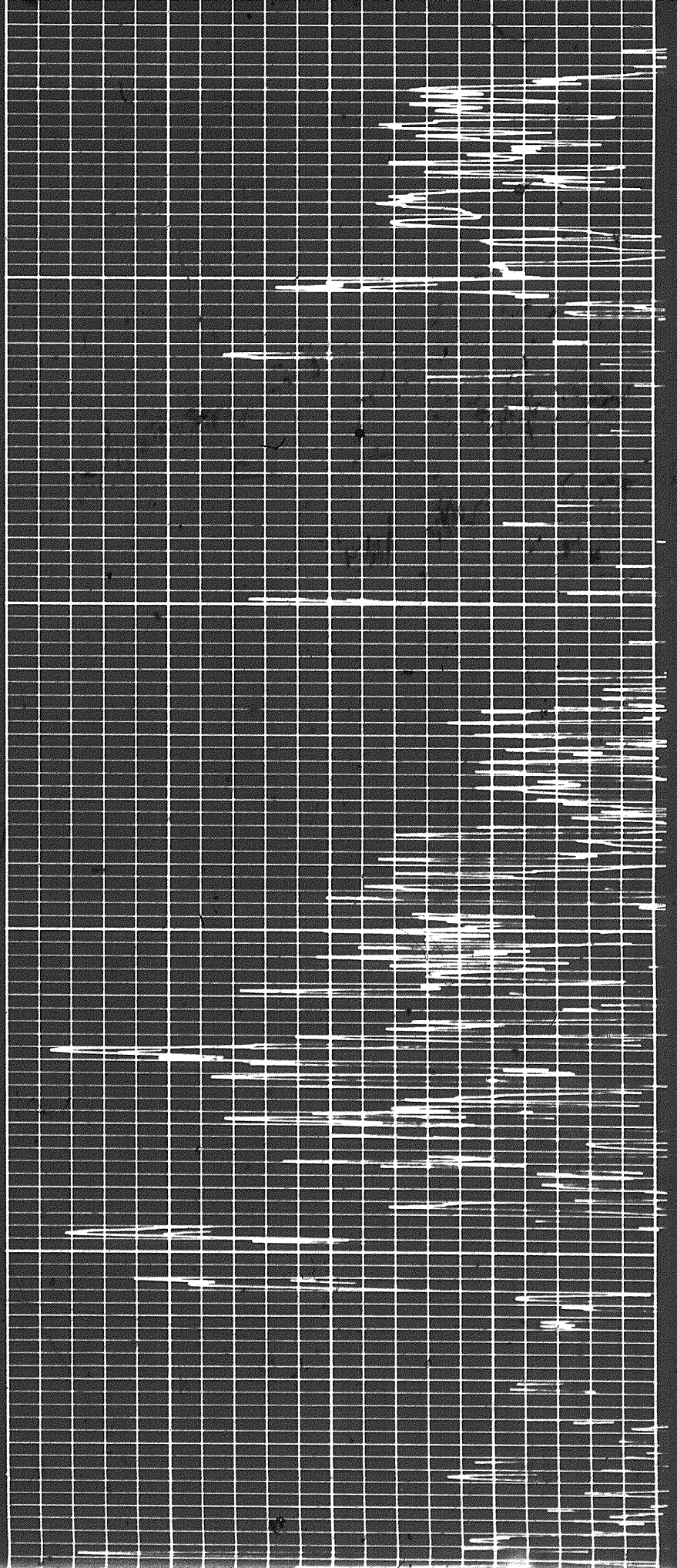

94

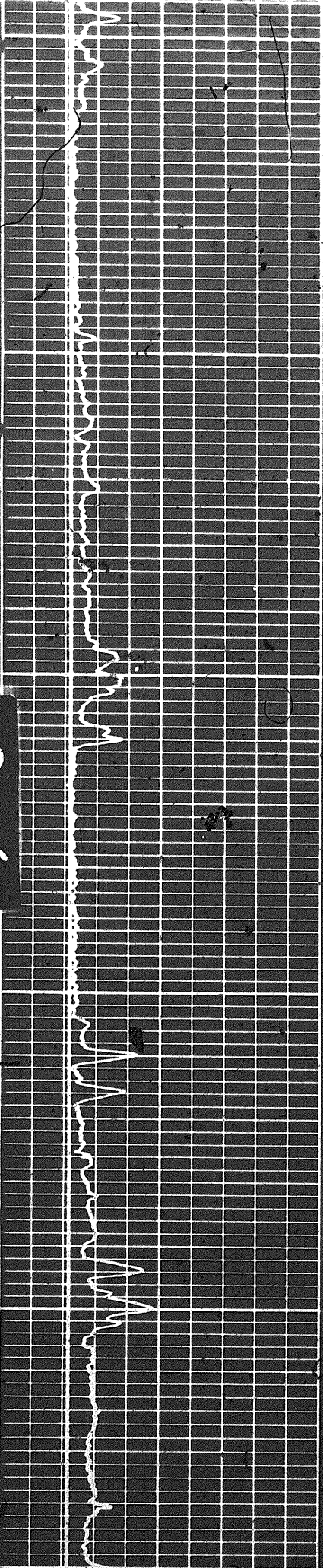

2600

2700

2800

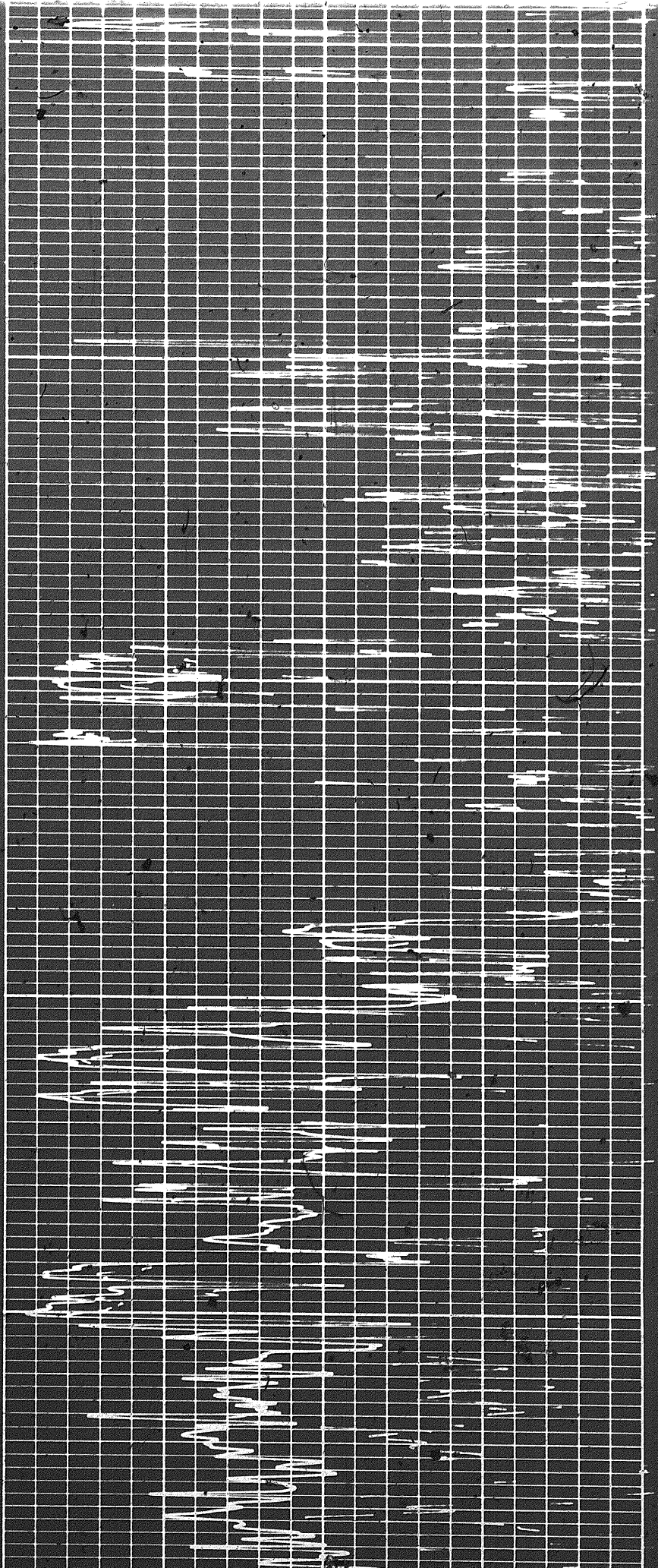

2800

2900

3000

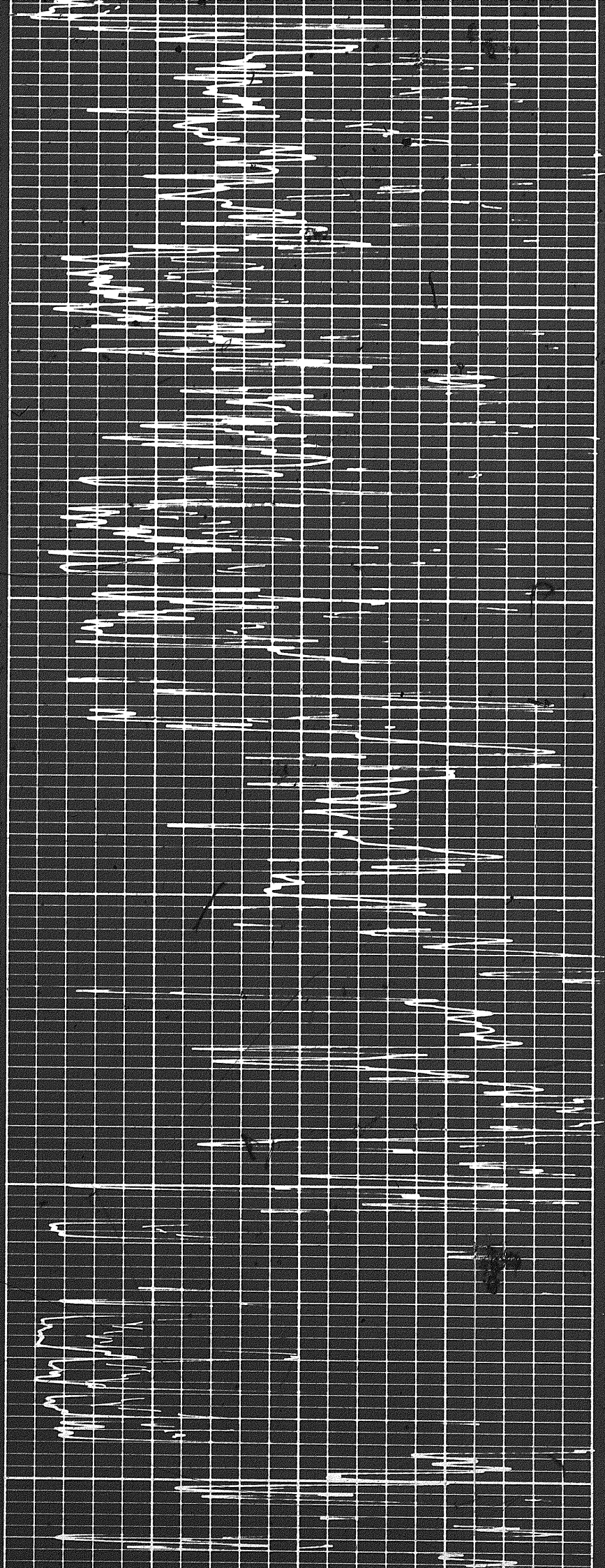
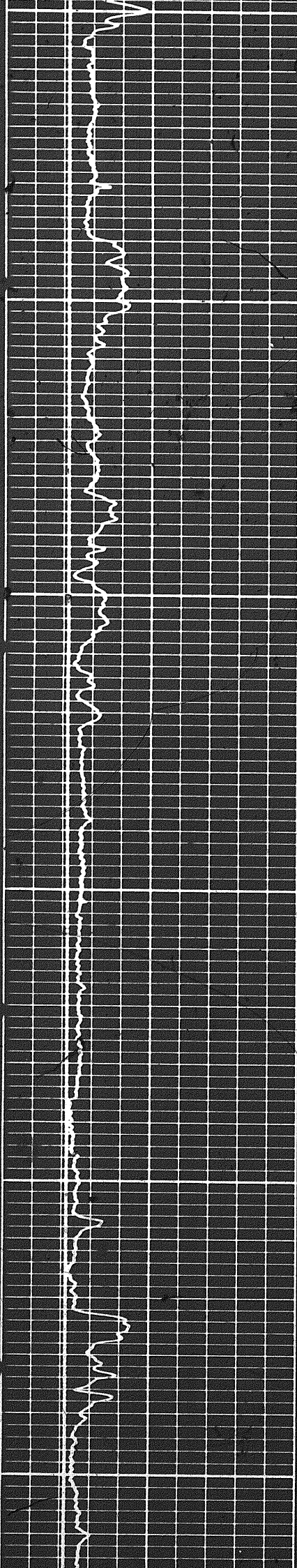

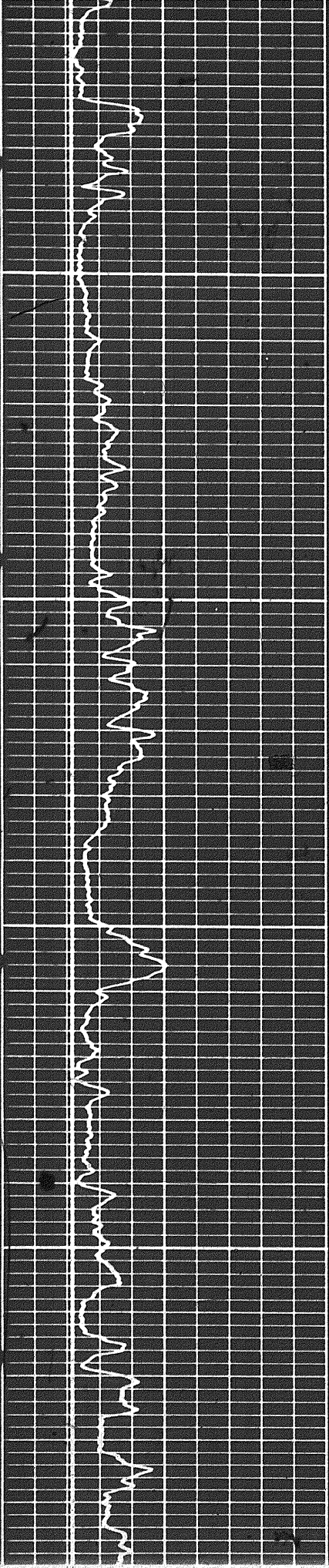

3100

3200

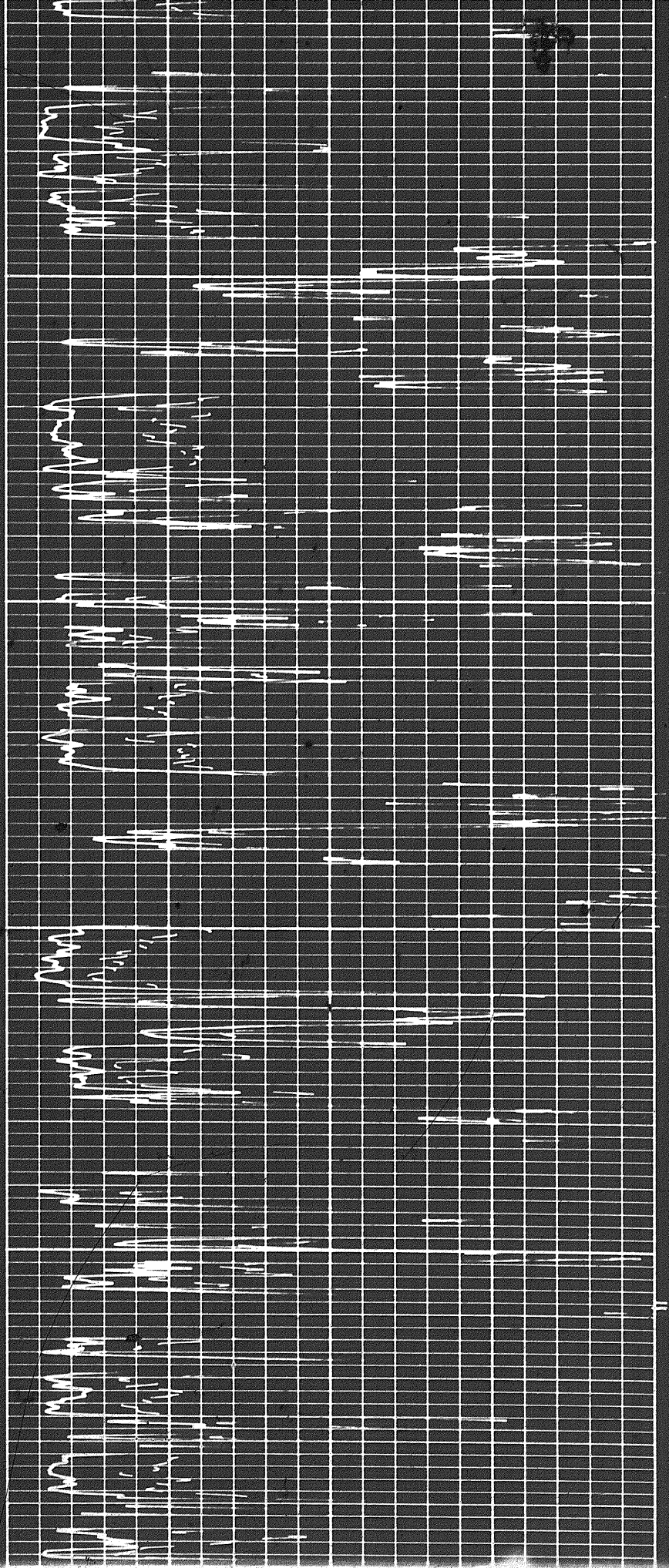

10 of

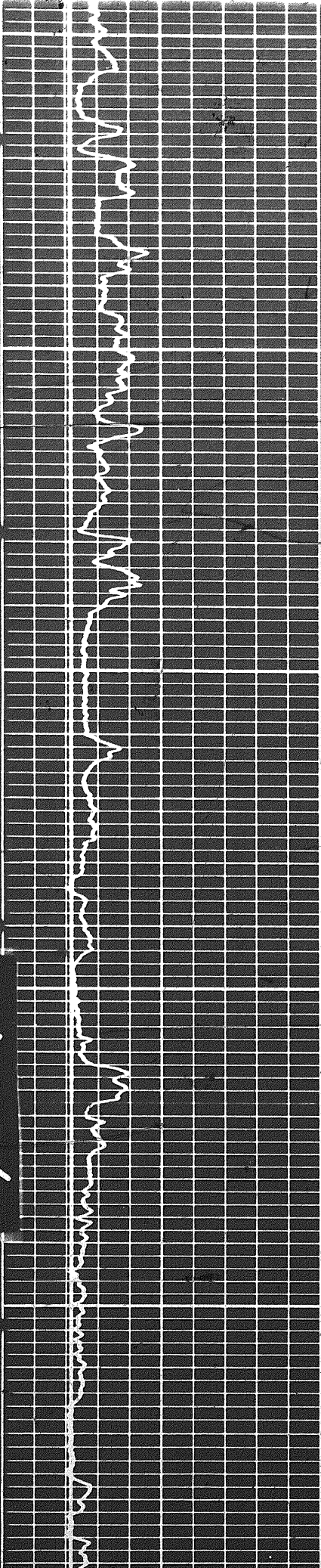

3200

3300

3400

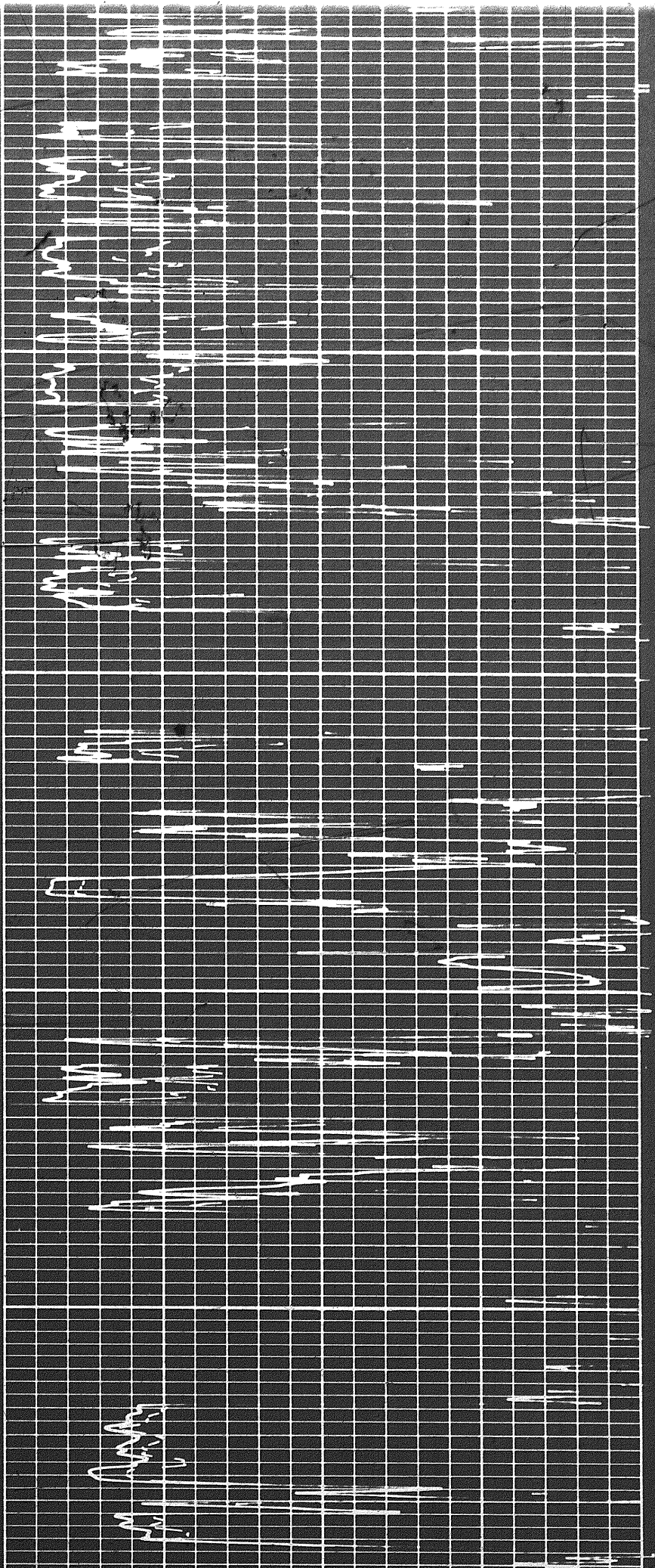

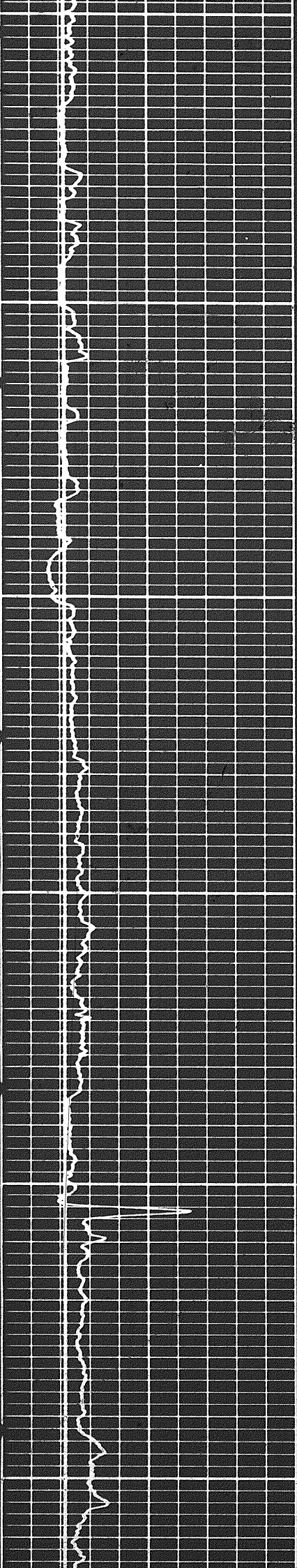

3400

3500

3600

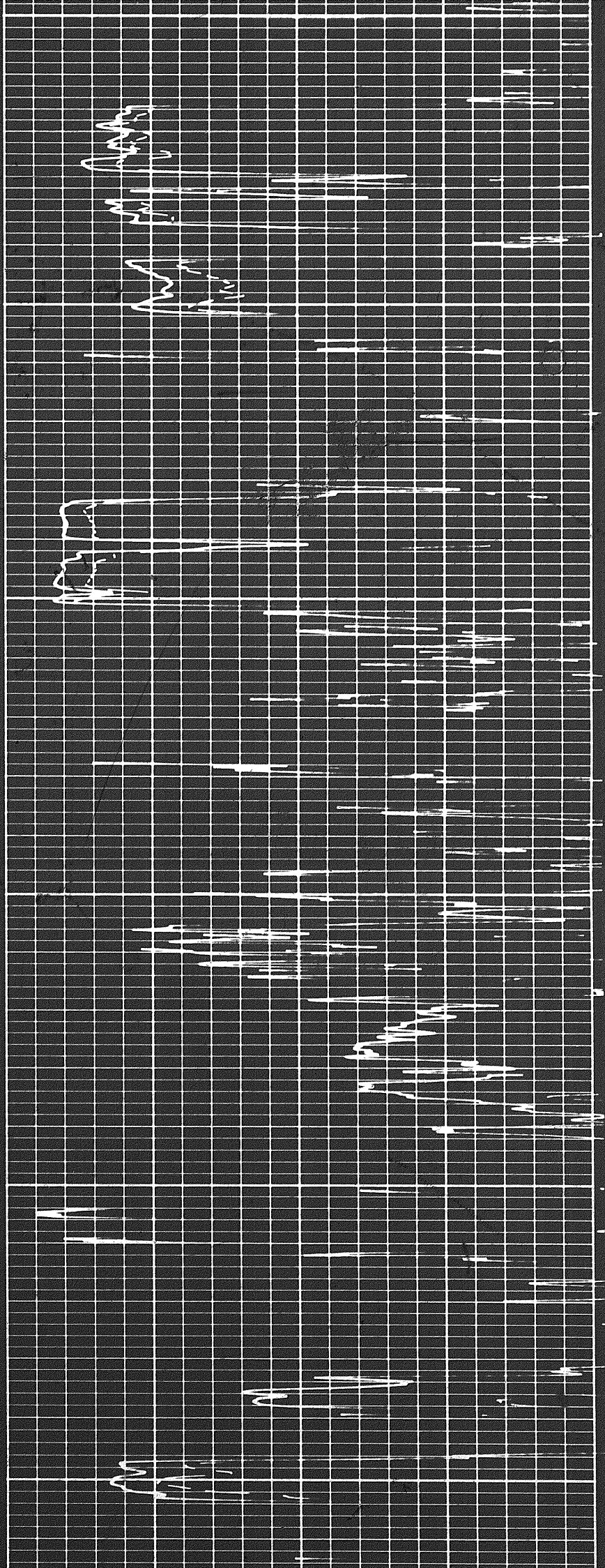

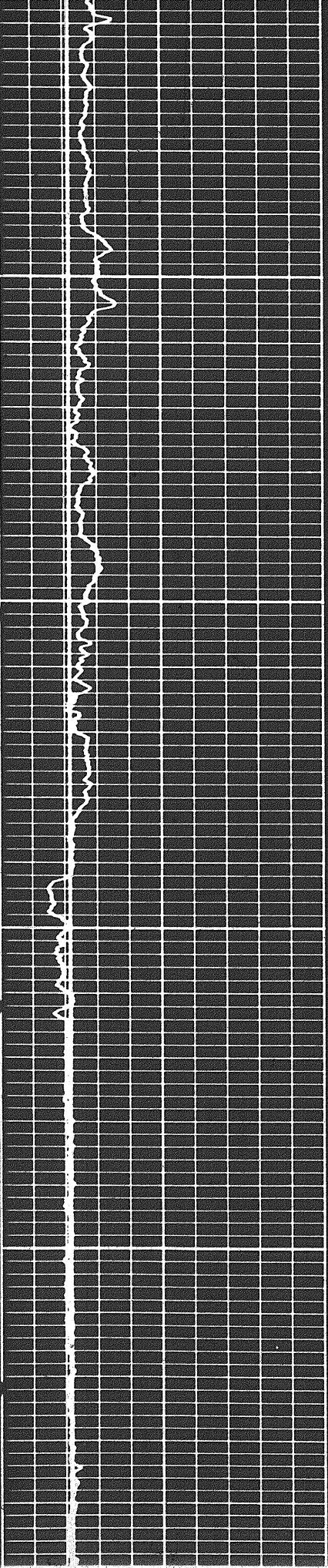

3700

3800

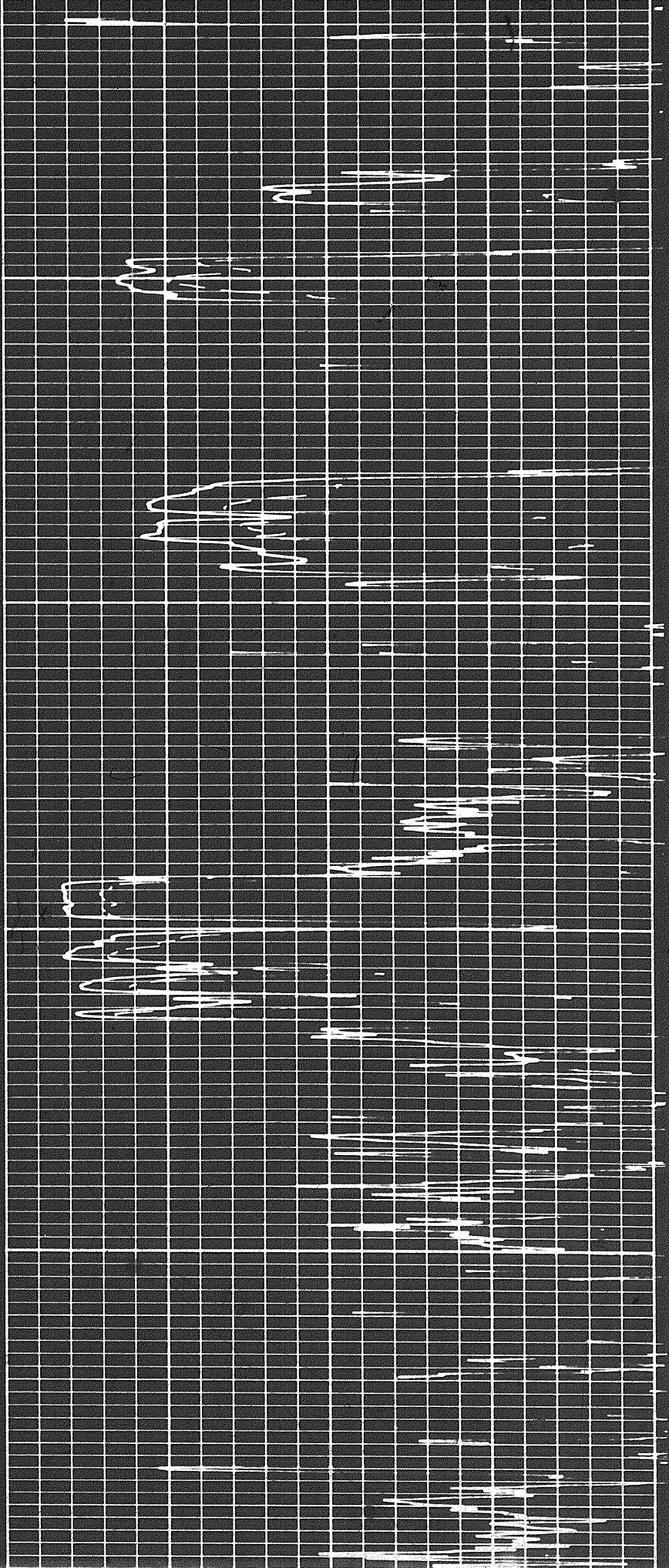

3900

3800

3900

4000

1197

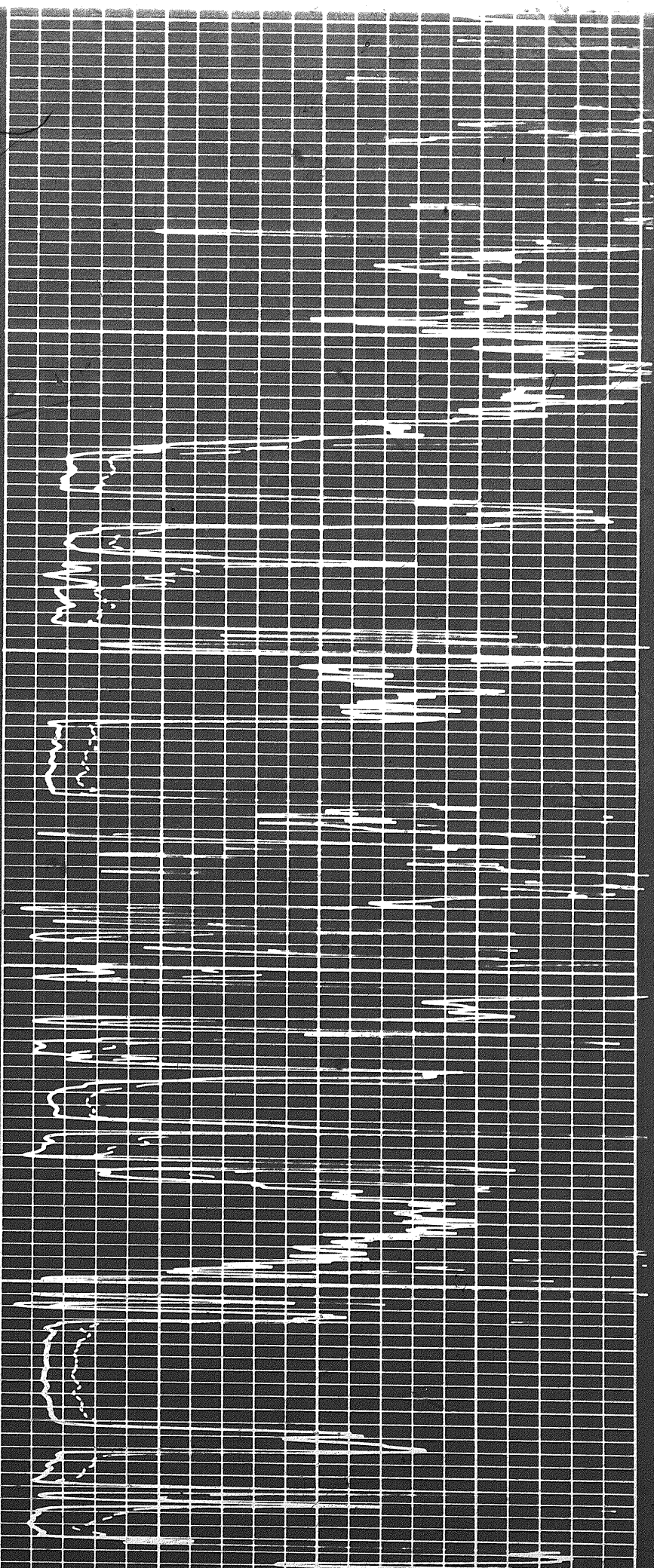
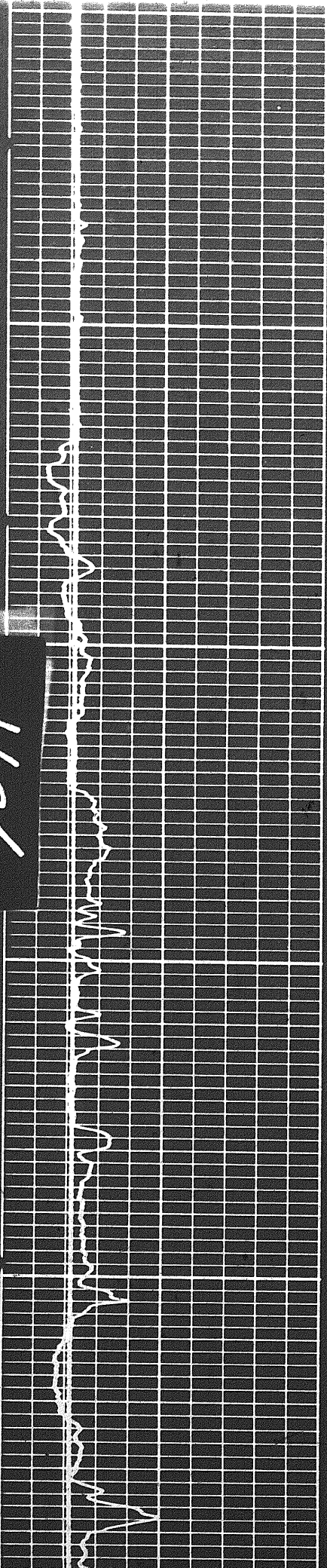

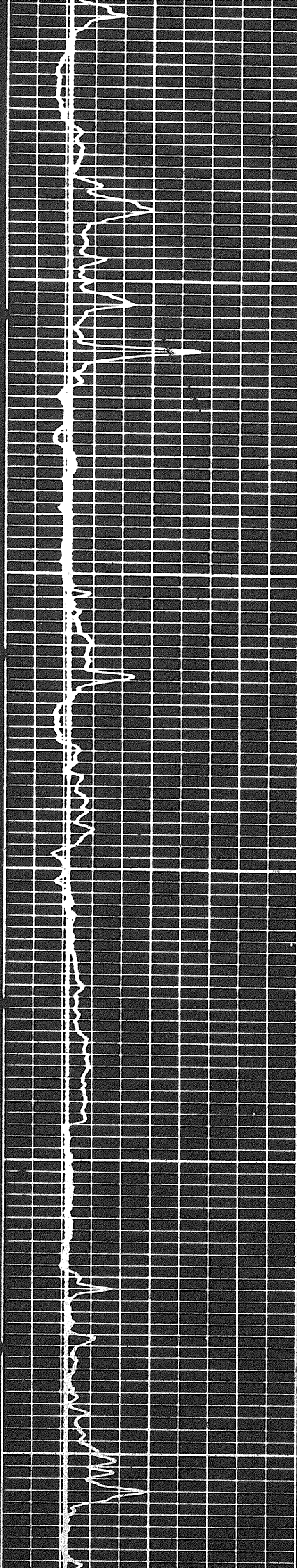

400

4100

4200

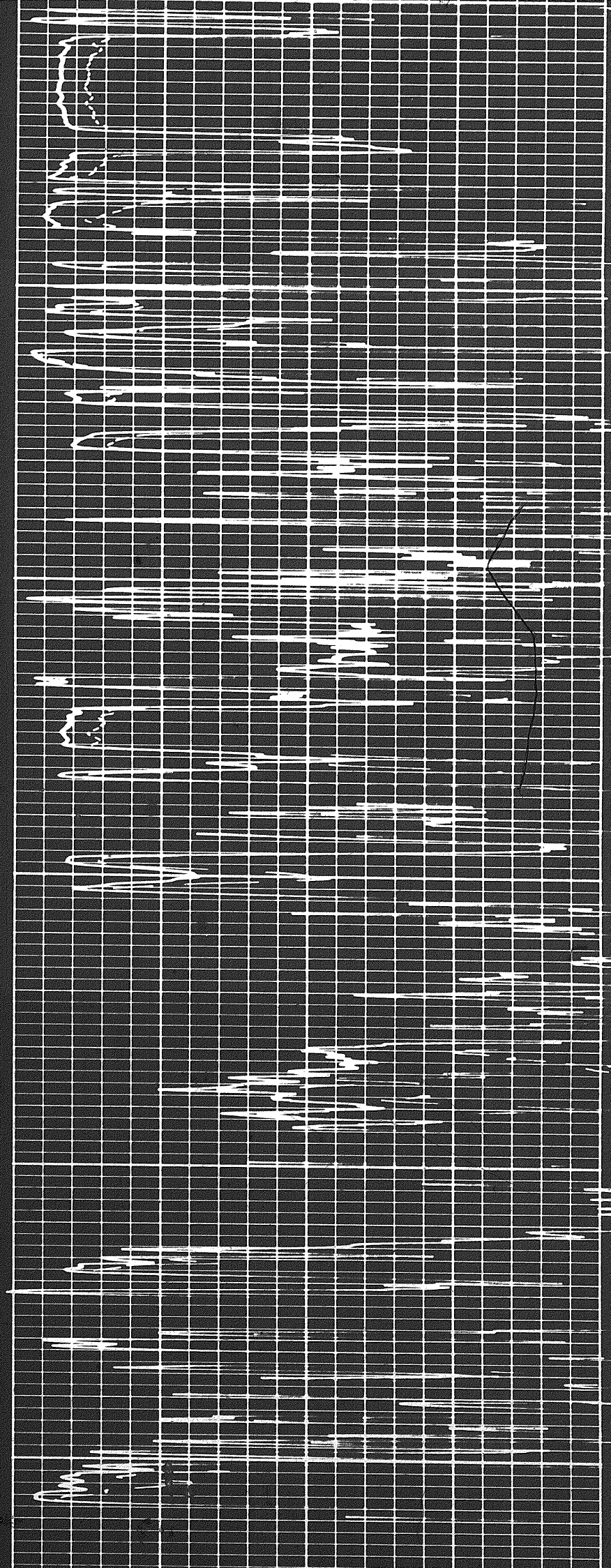

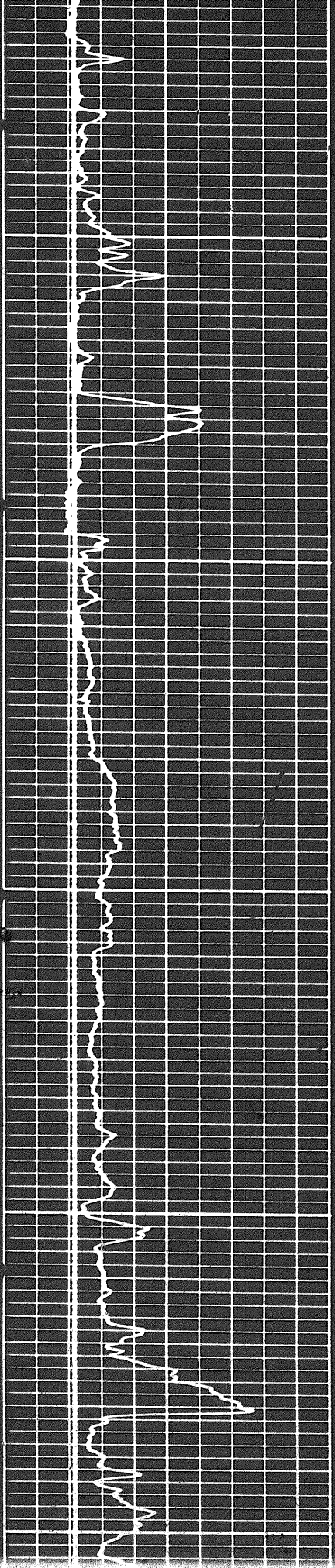

4300

4400

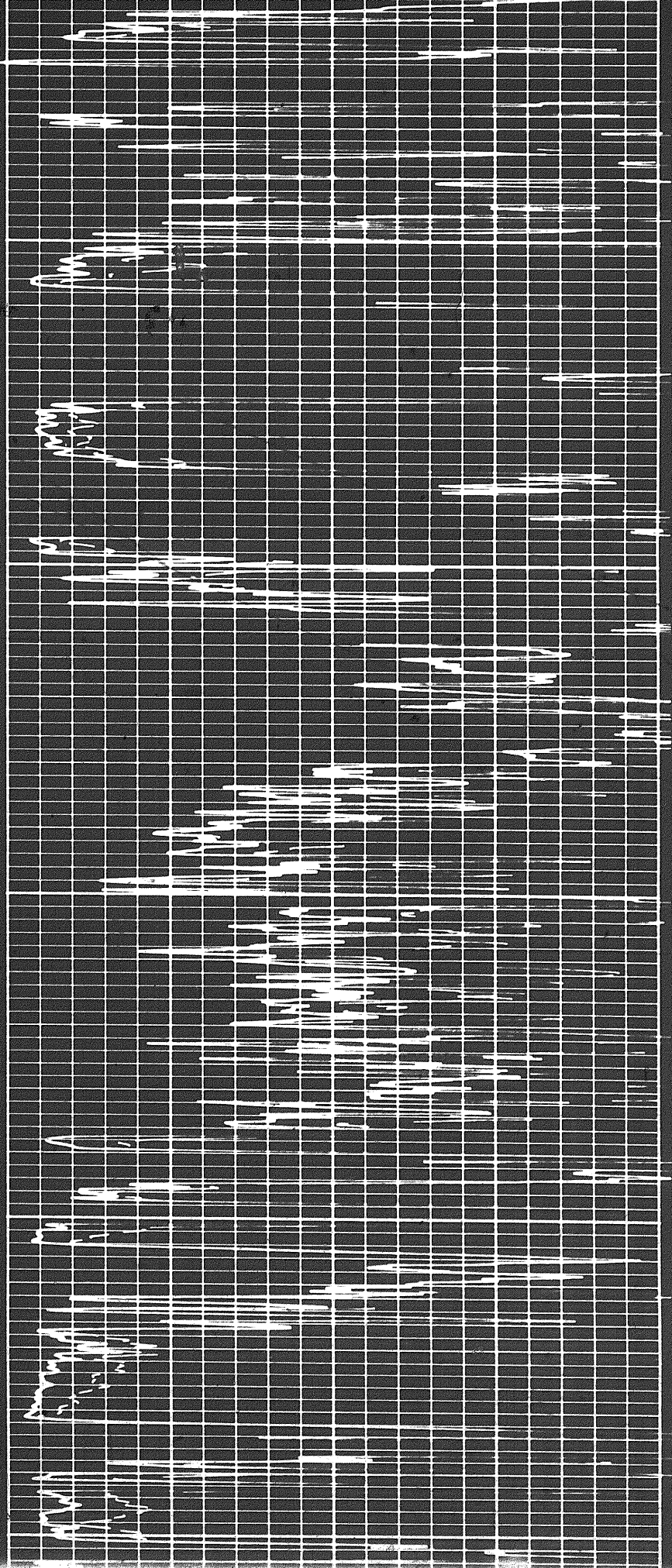

12 of

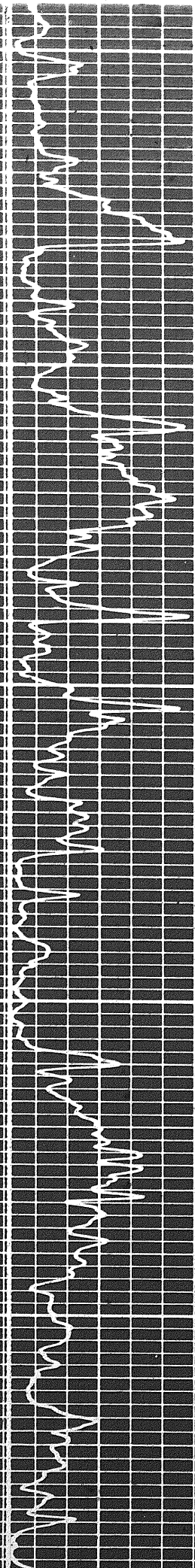

4400

4500

4600

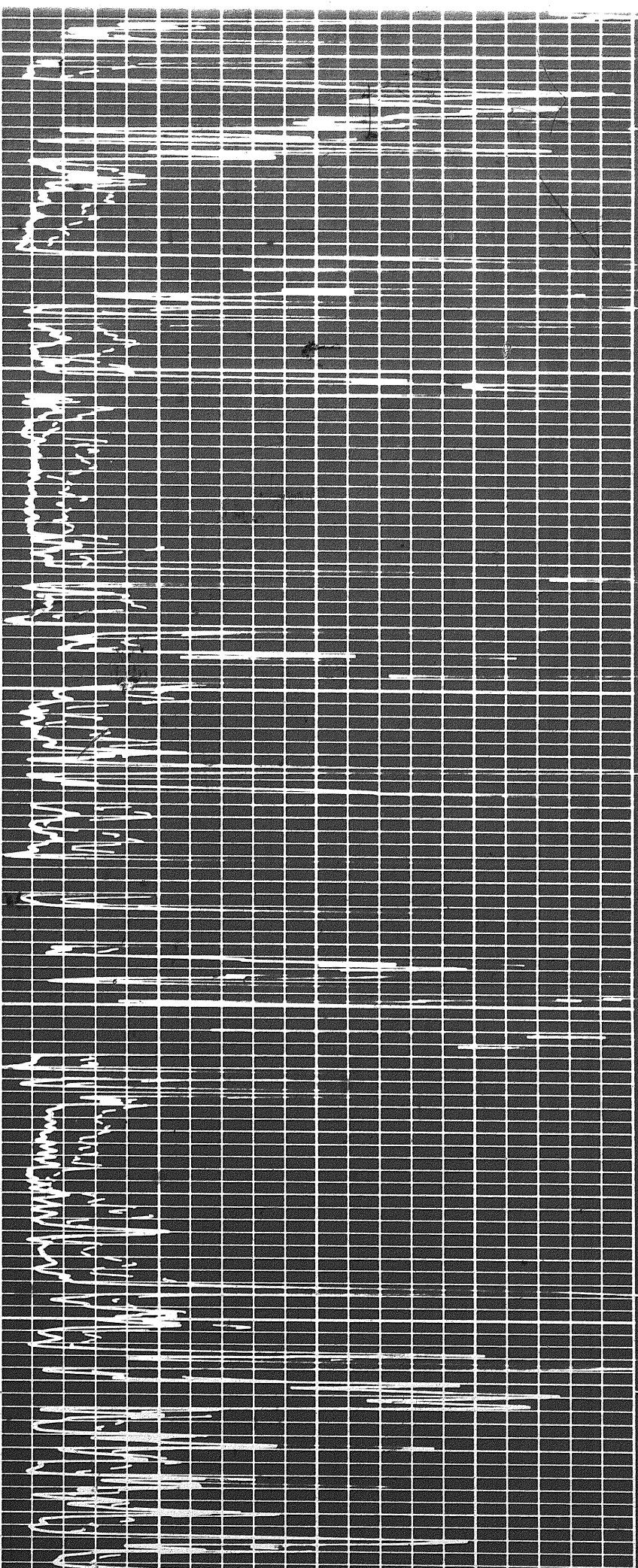

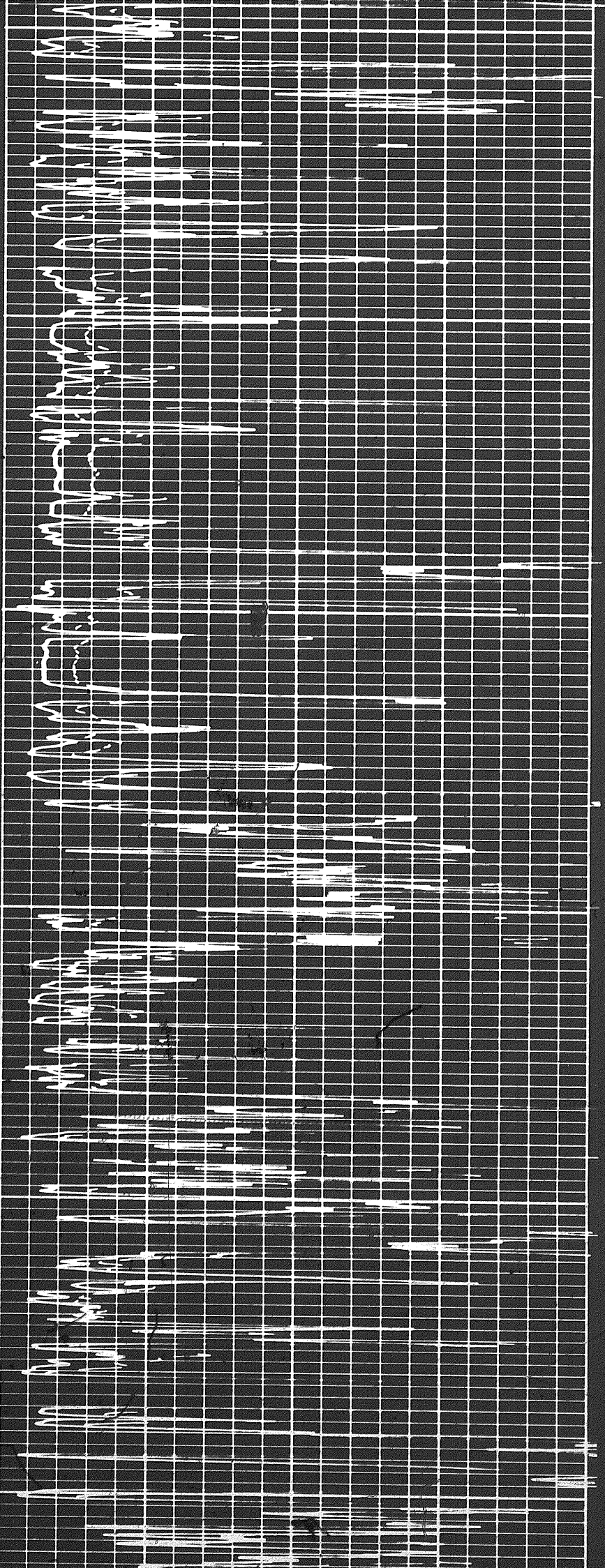

4600

4700

4800

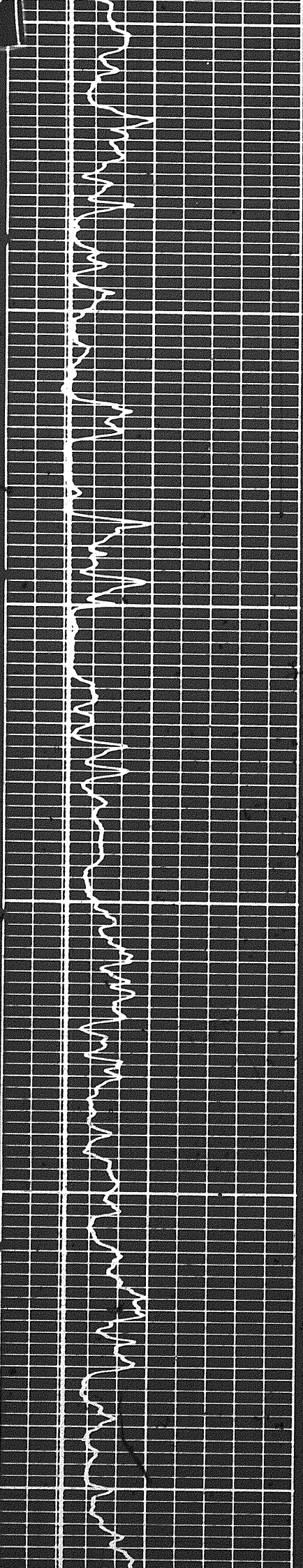

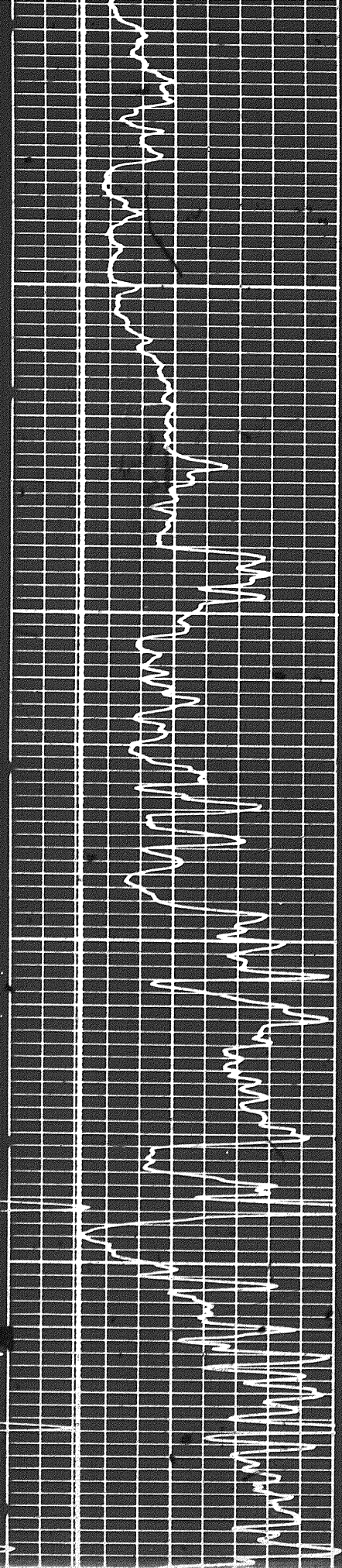

4900

5000

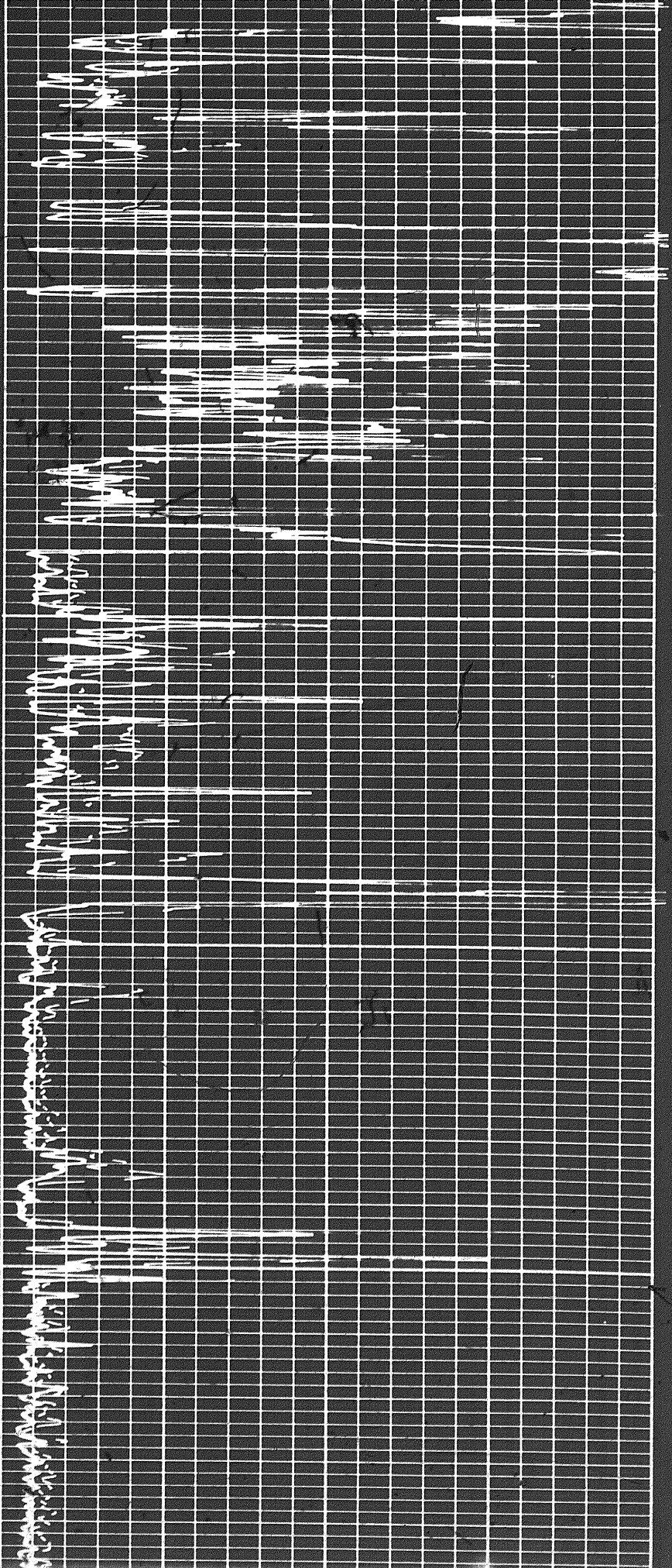

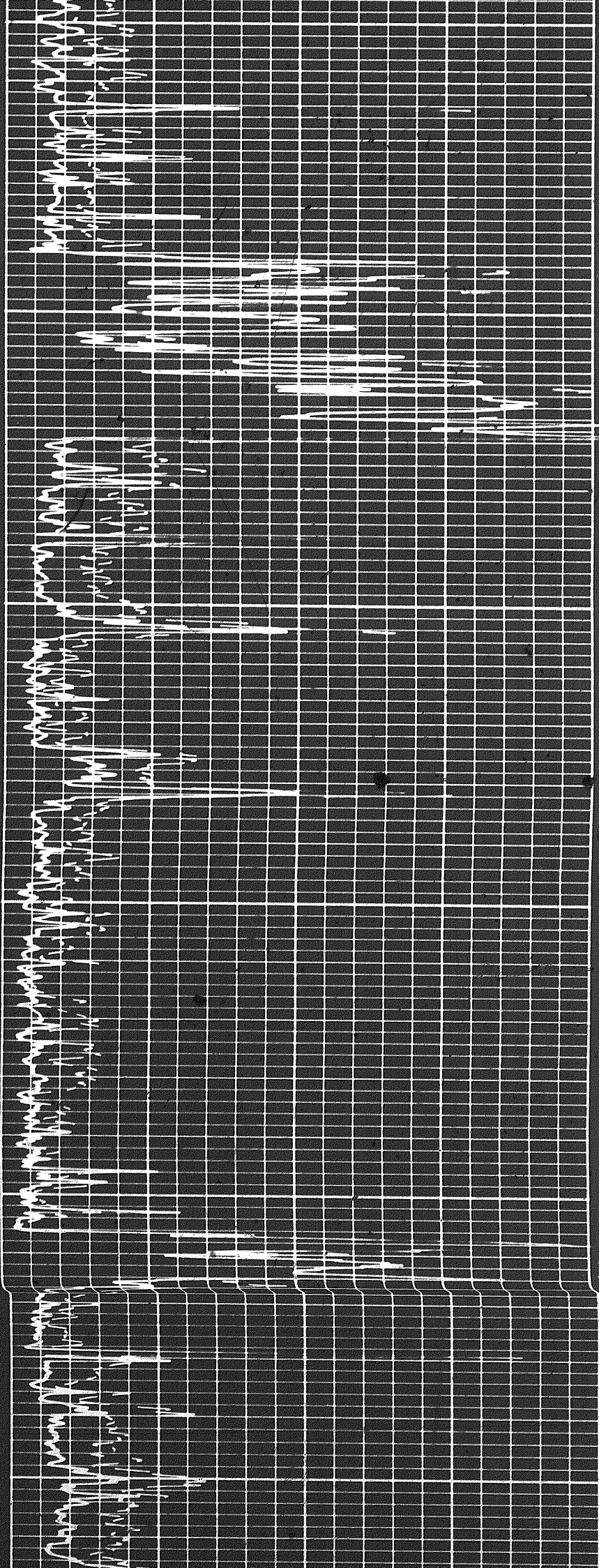

5200

5300

5400

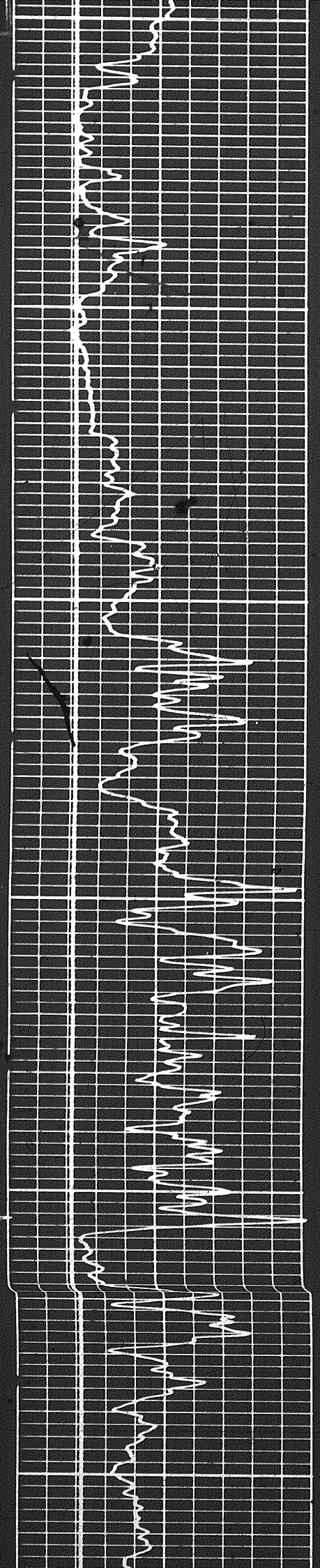

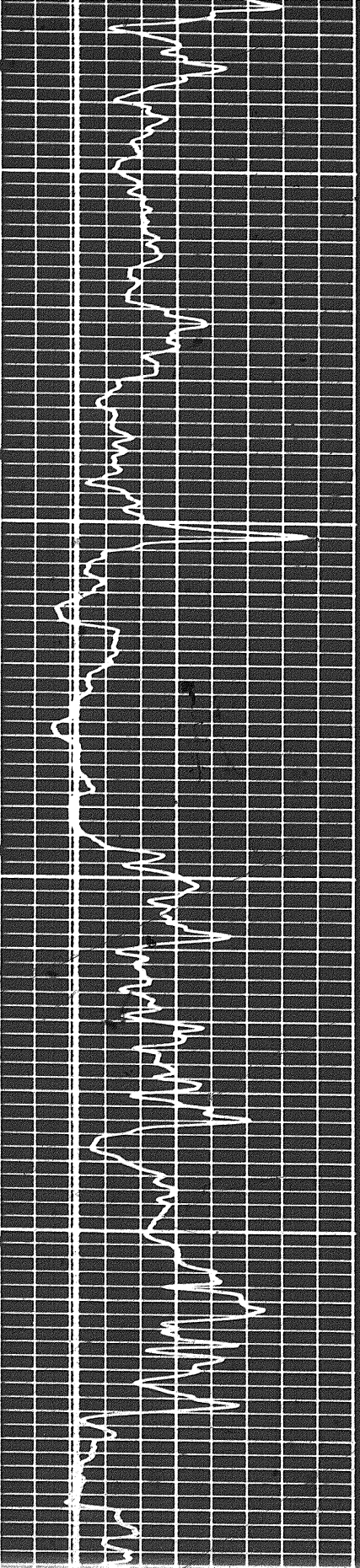

5500

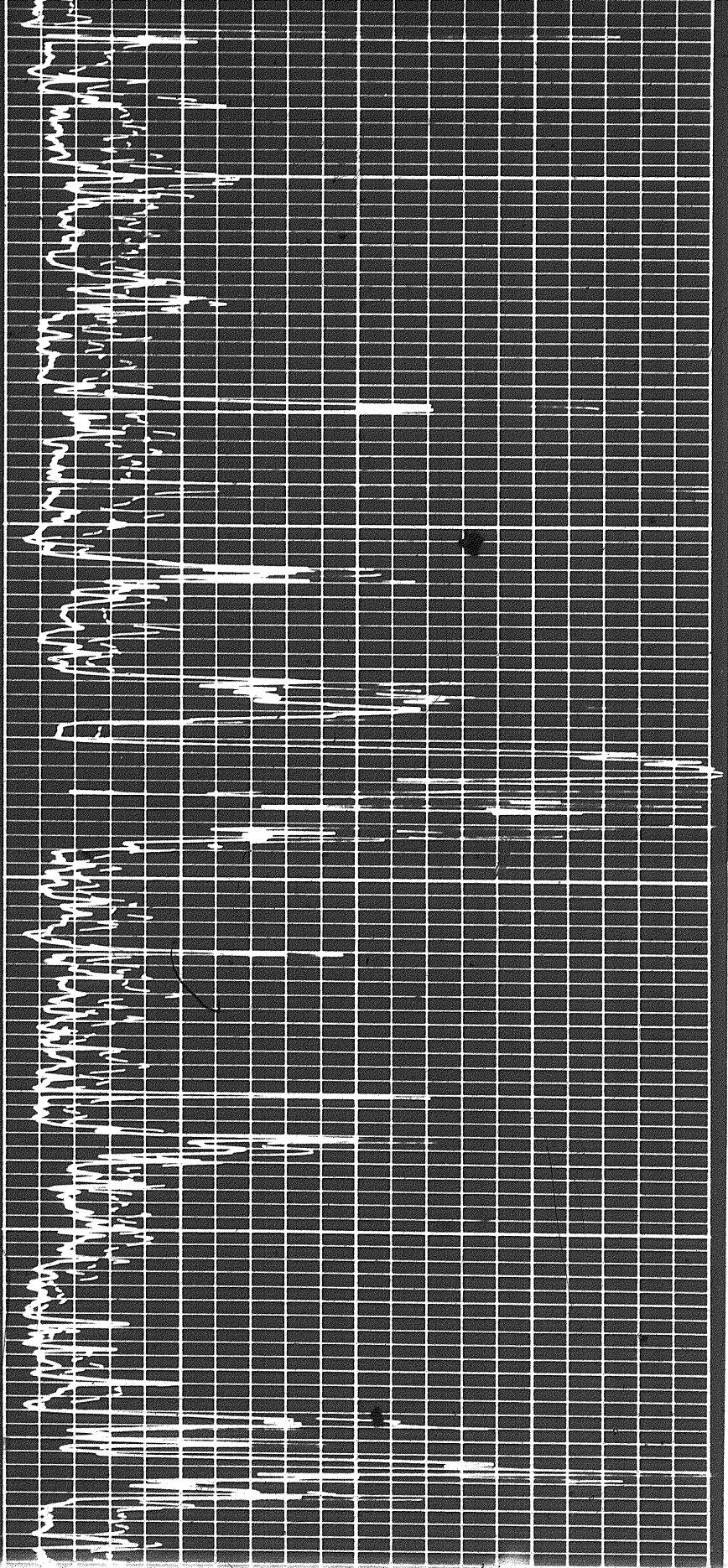

5600

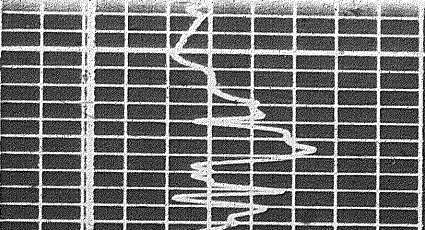

5800

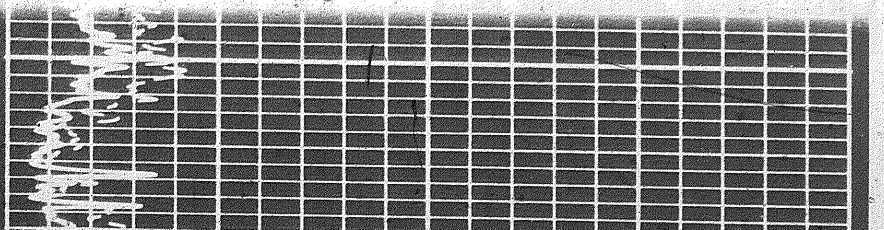

14 of

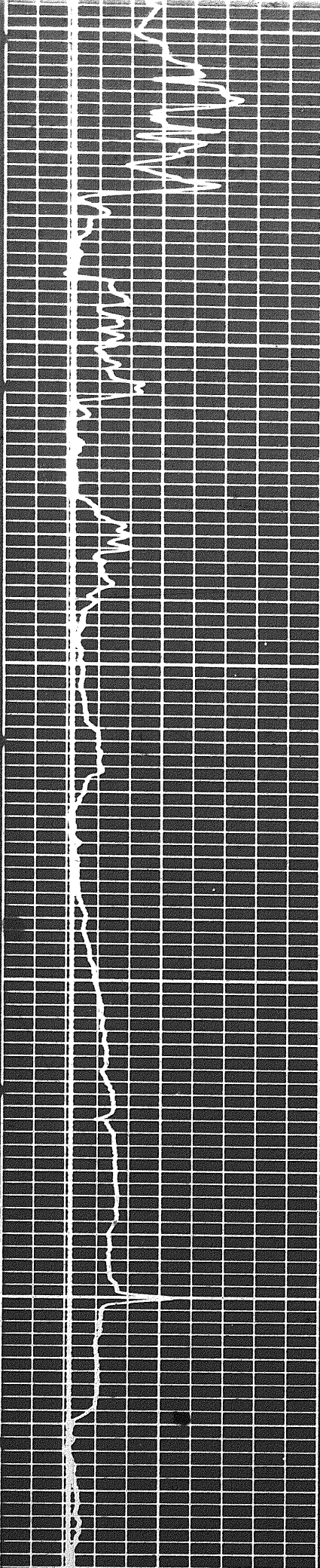

5600

5700

5800

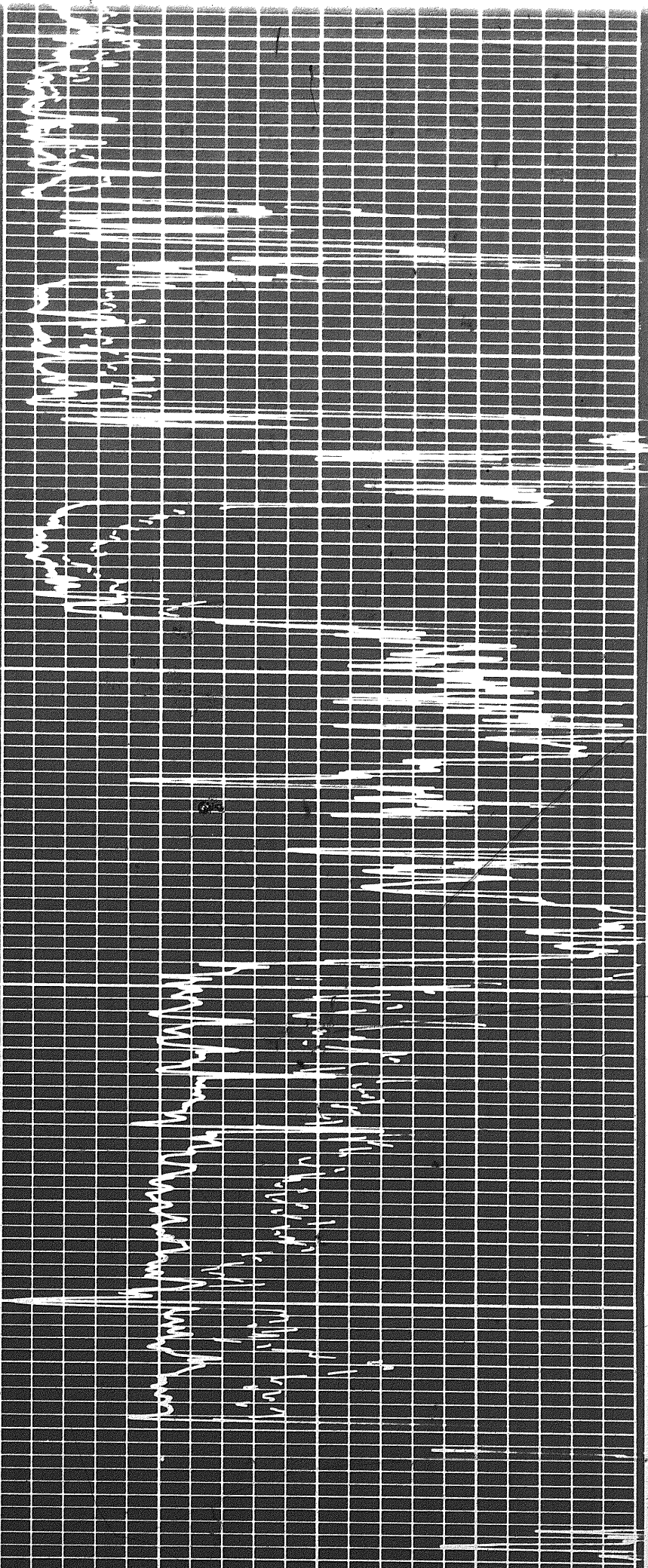

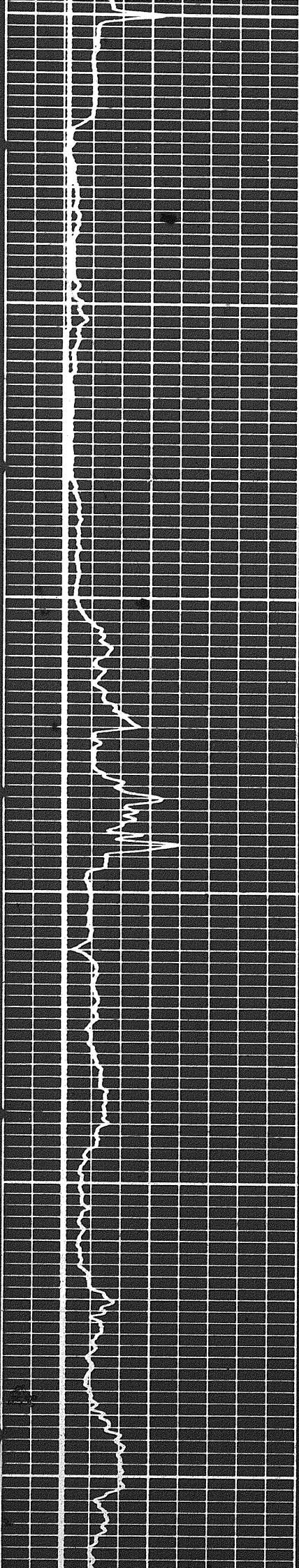

0009

5800

0083

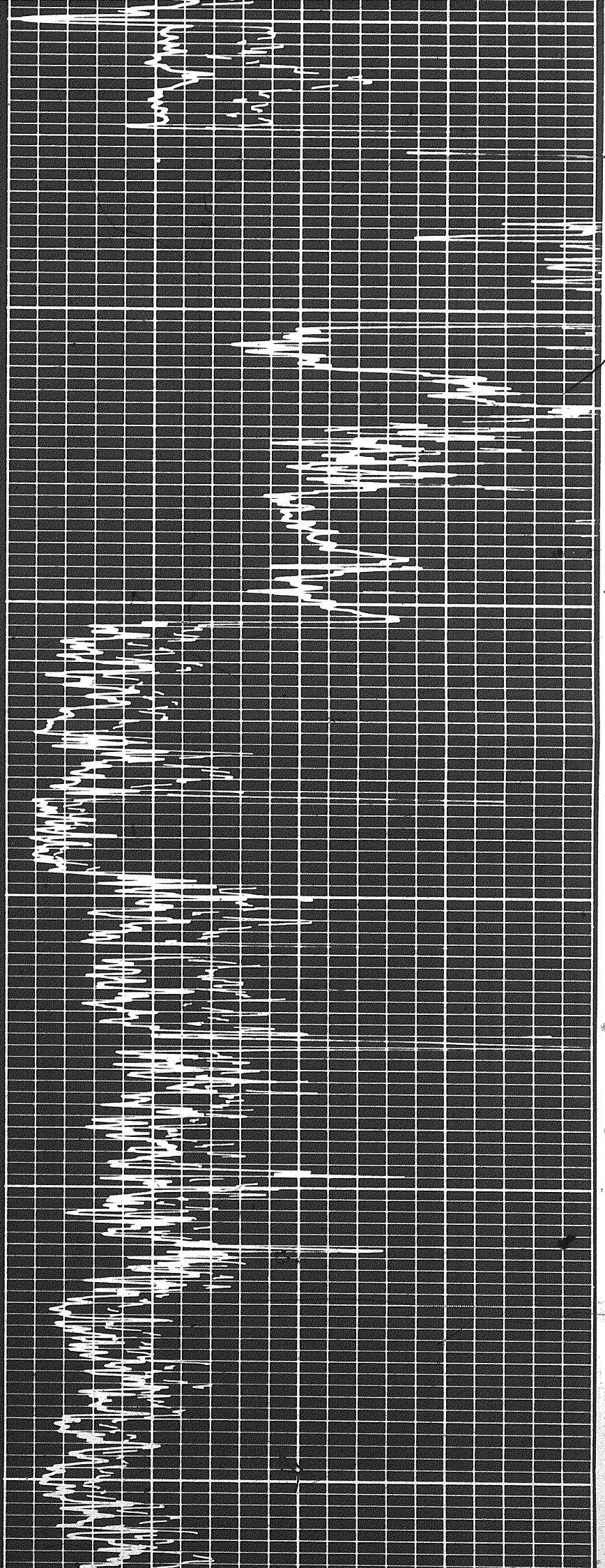

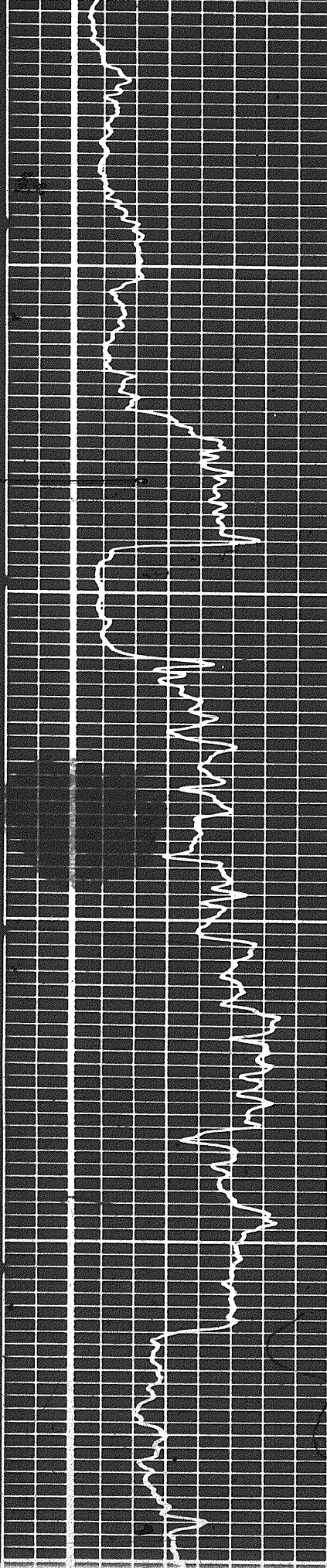

6100

6200

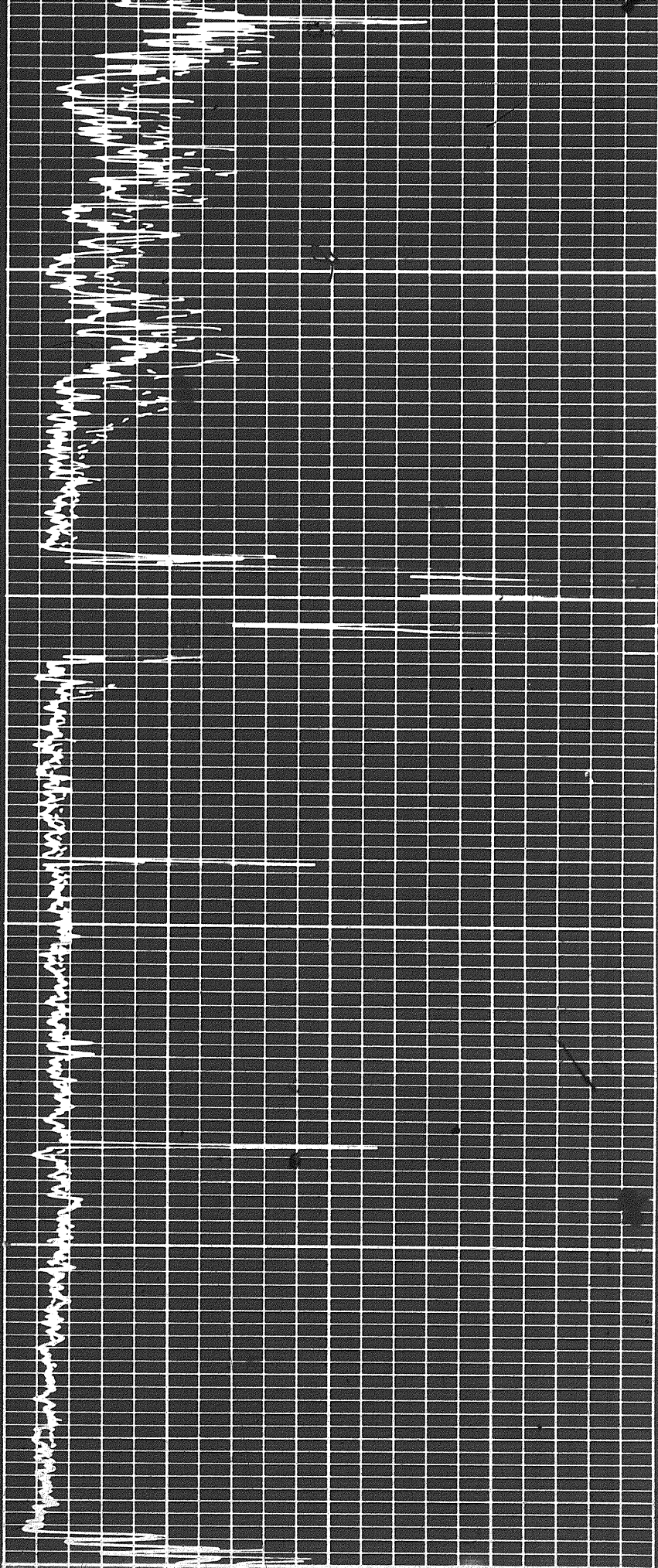

15 of

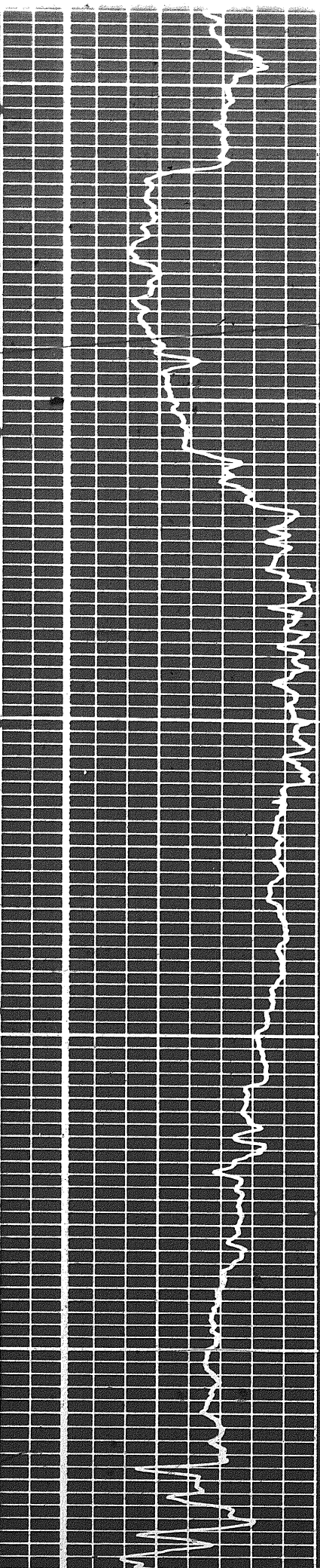

6200

6300

6400

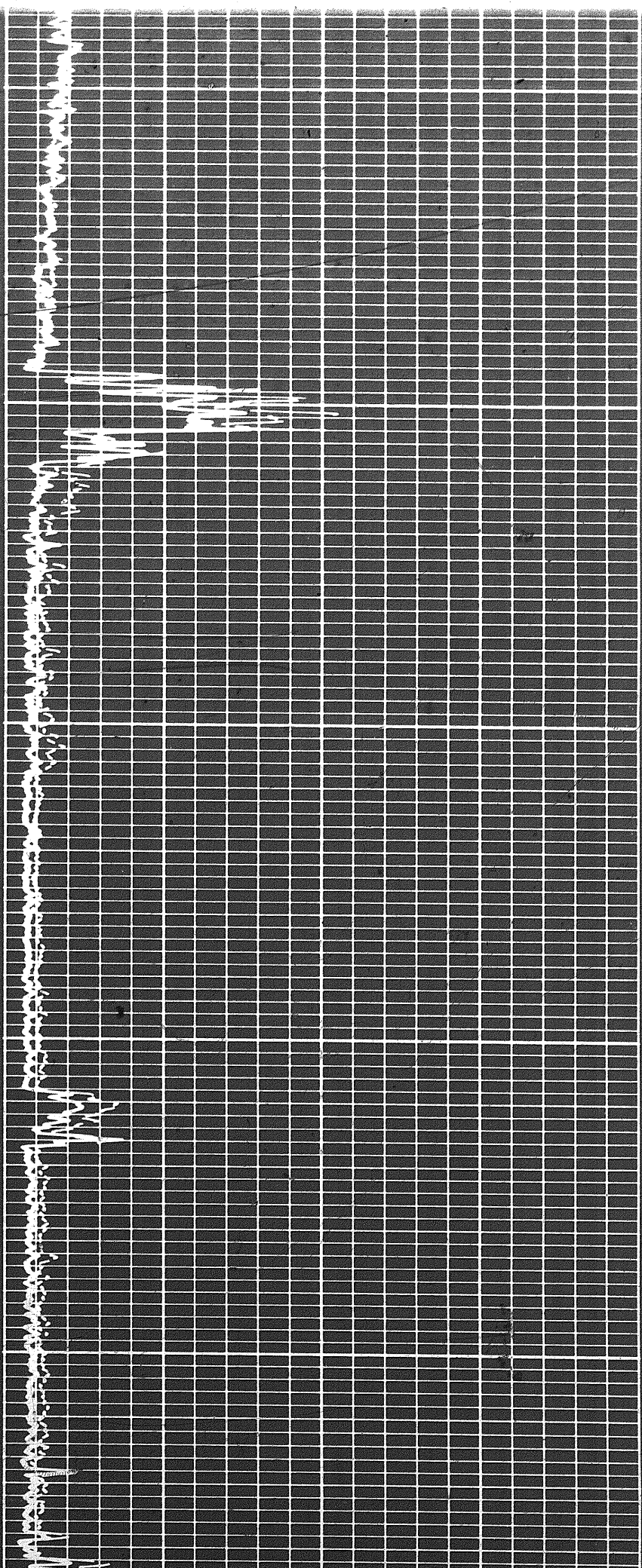

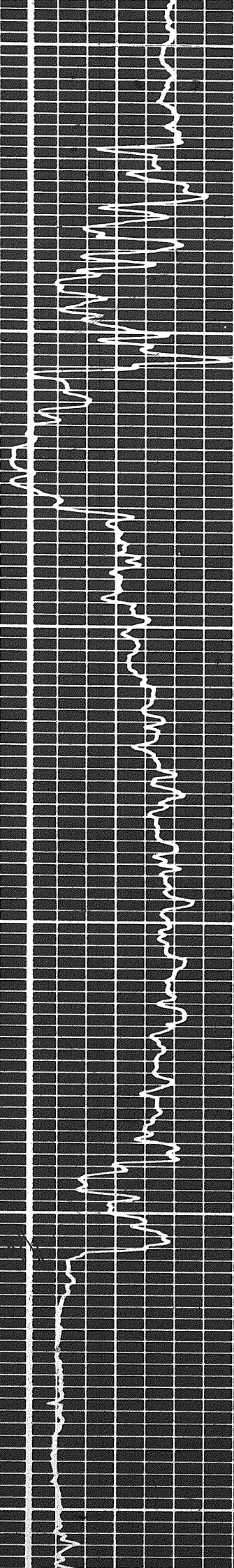

6400

6500

6600

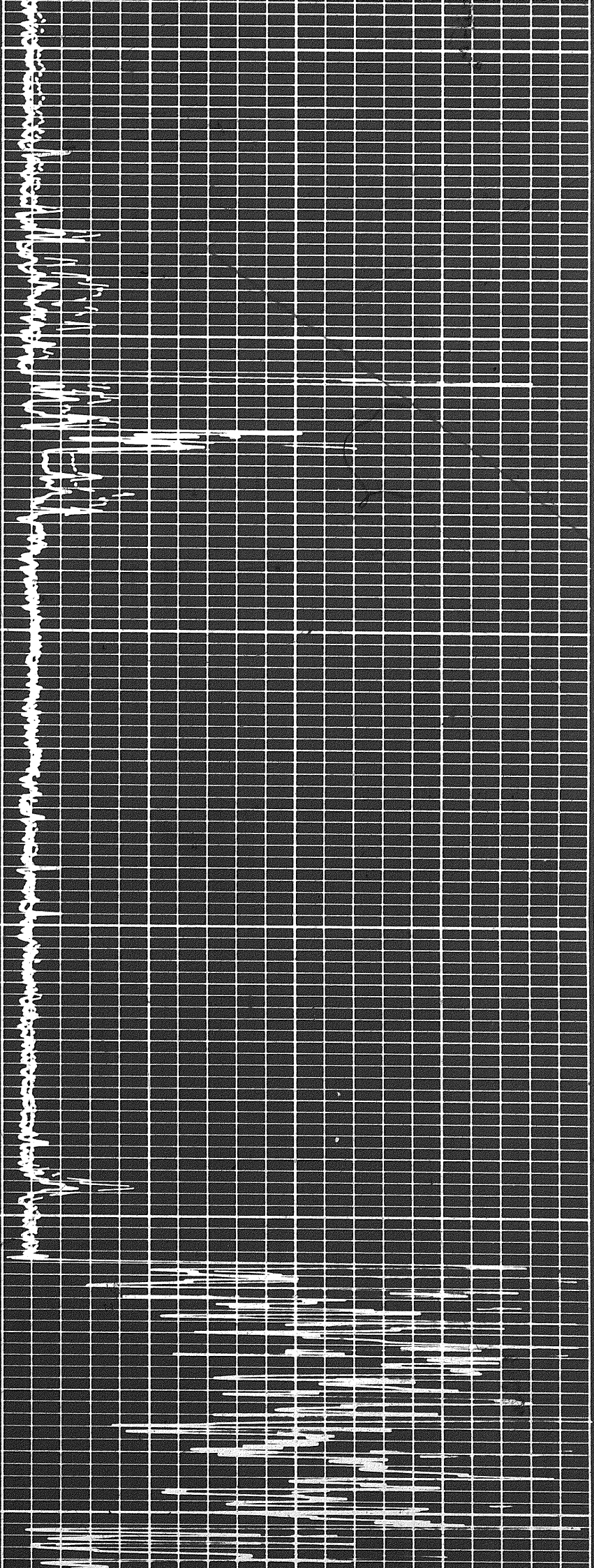

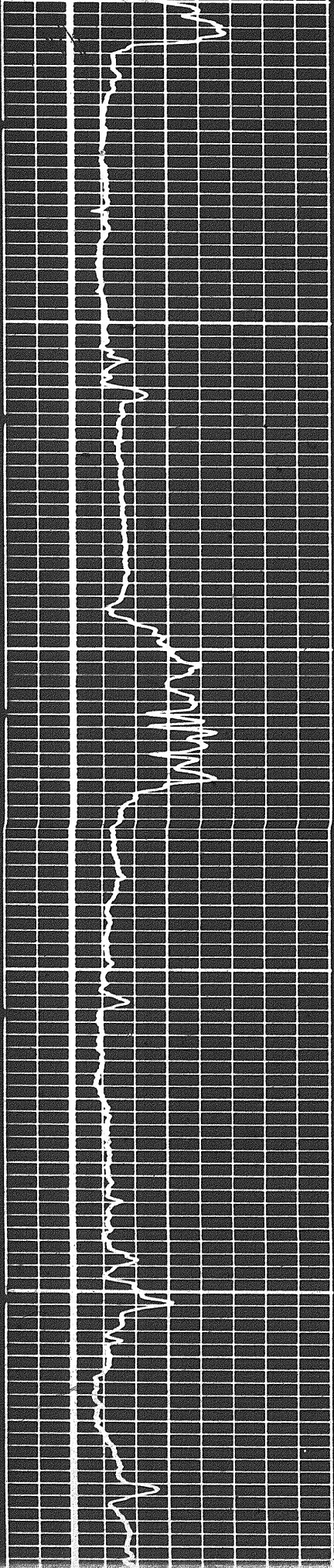

6700

6800

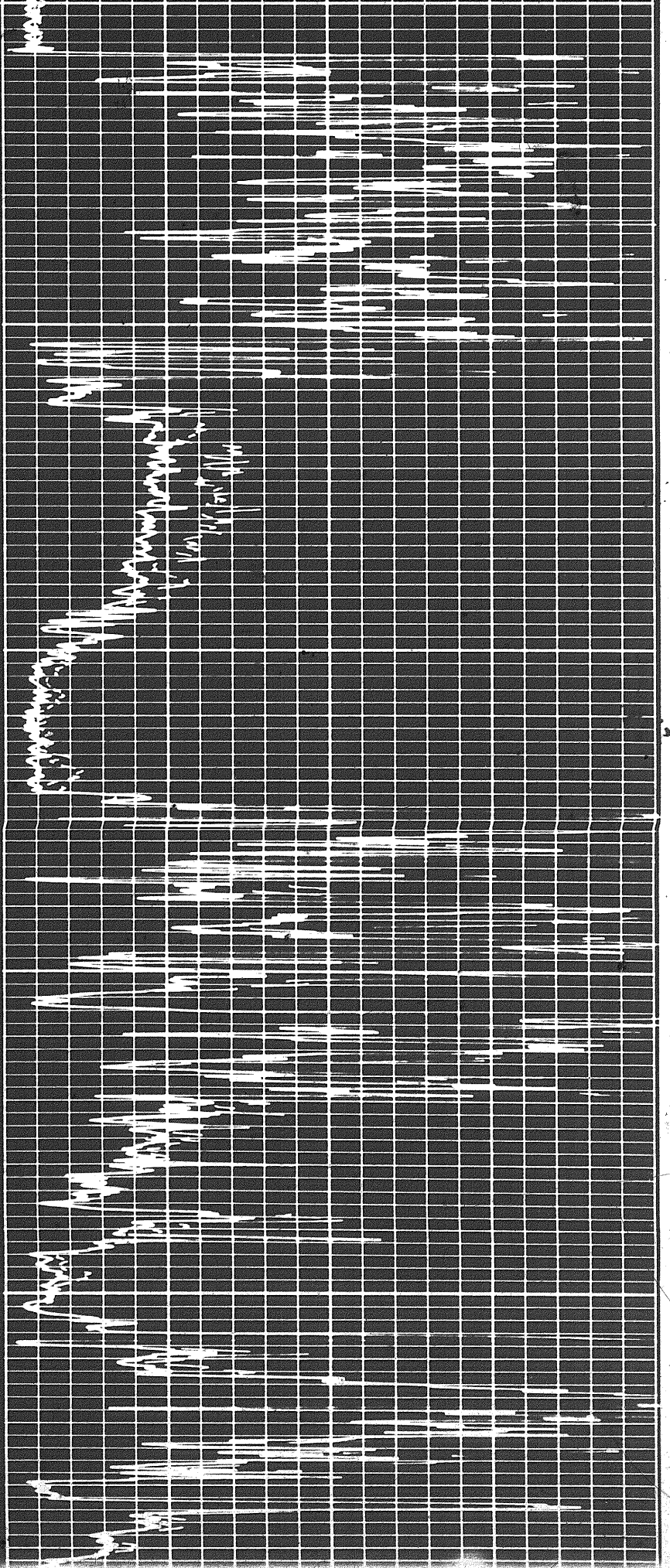

16 of

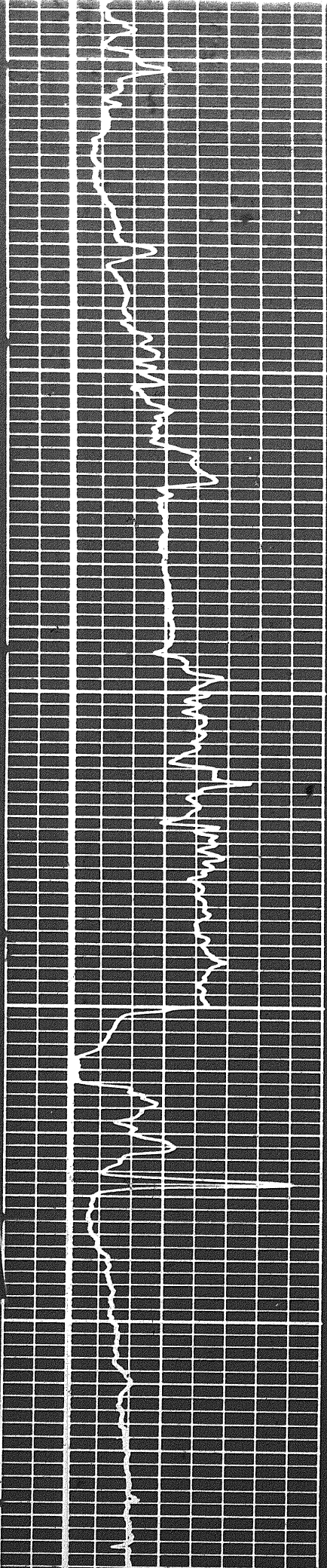

6300

6300

7000

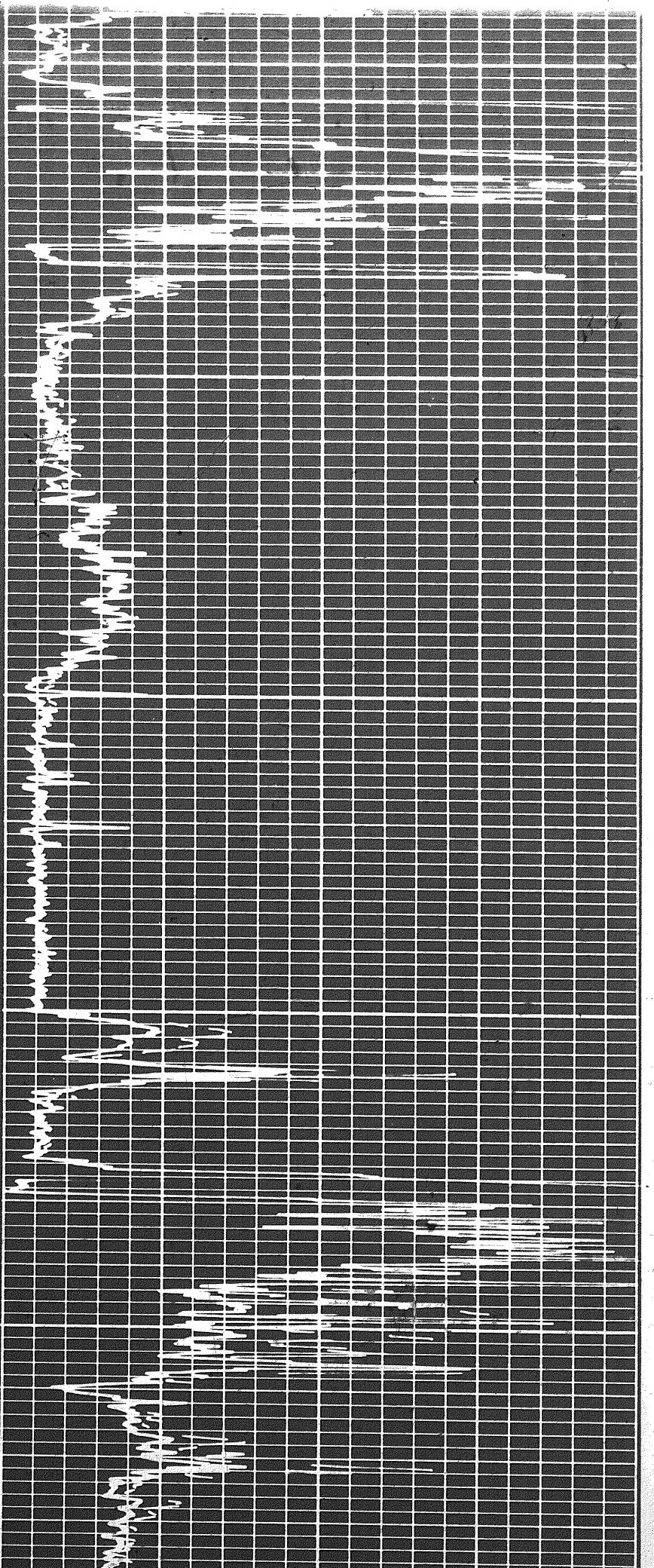

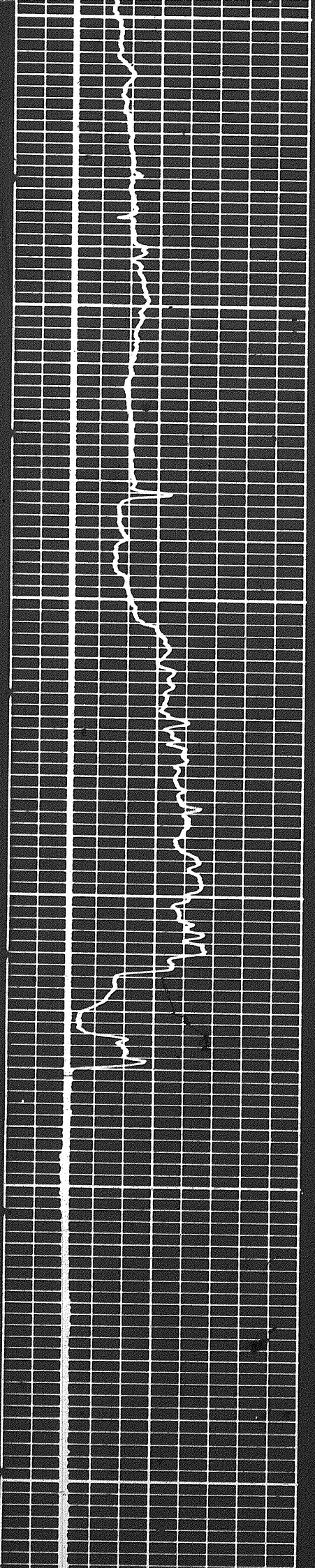

7000

7100

7200

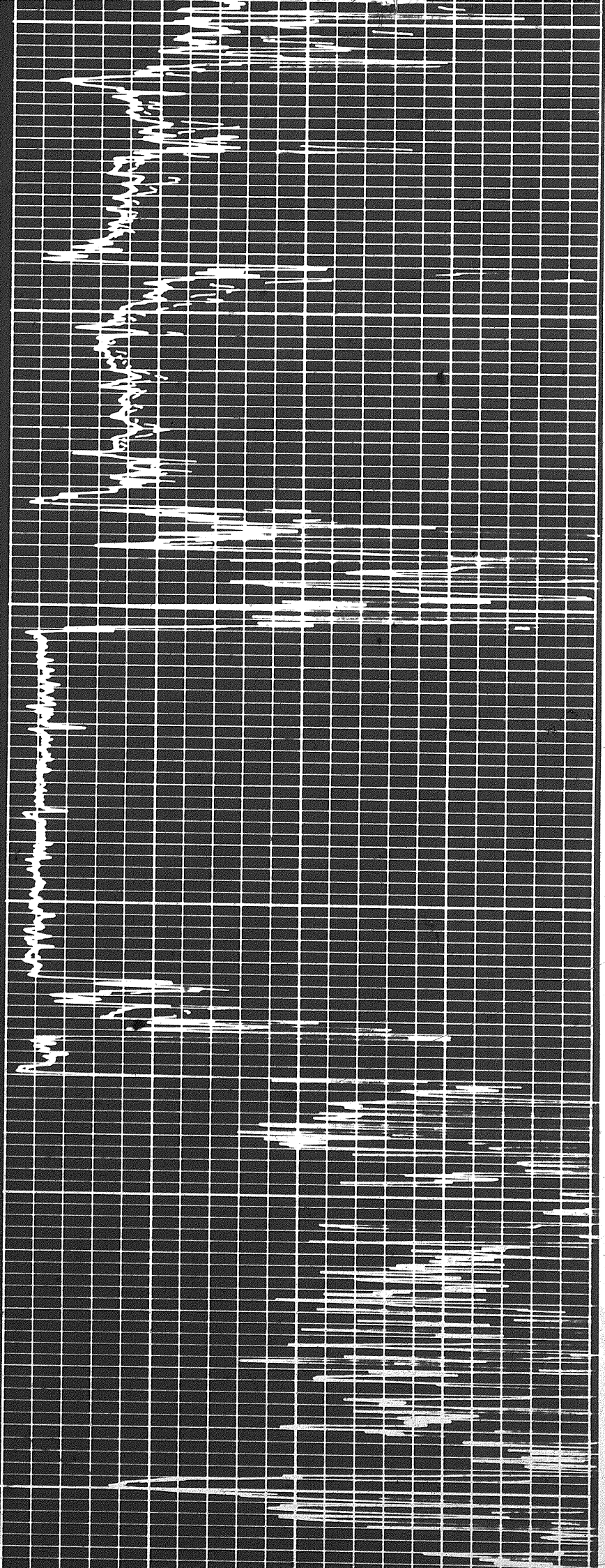

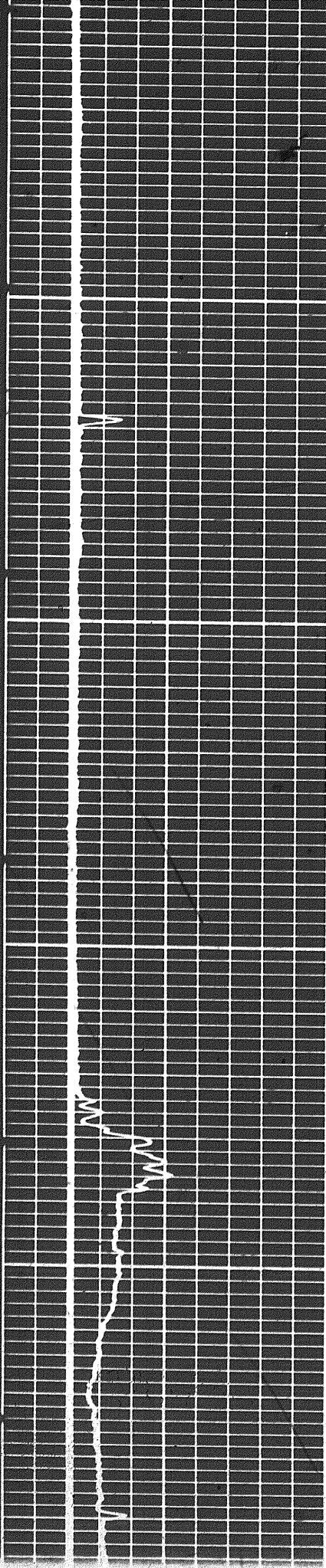

7300

7400

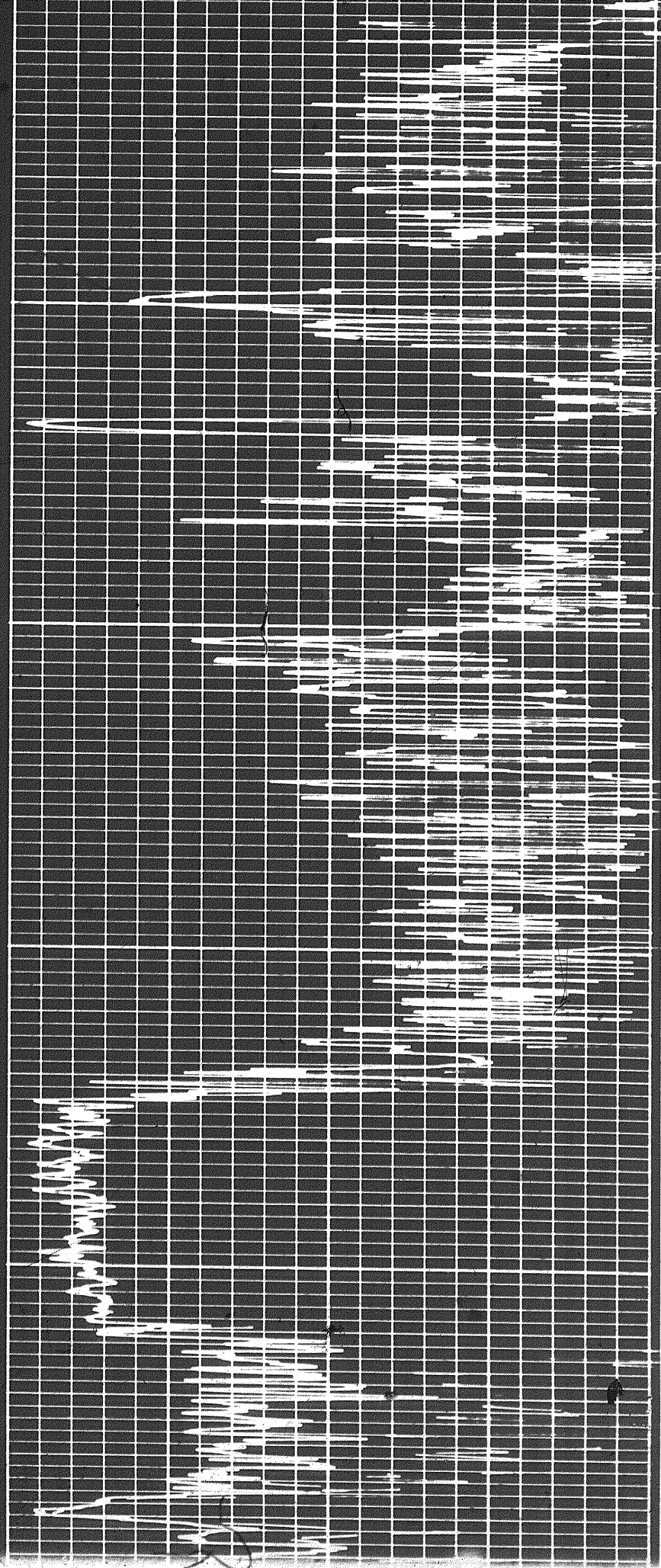

1797

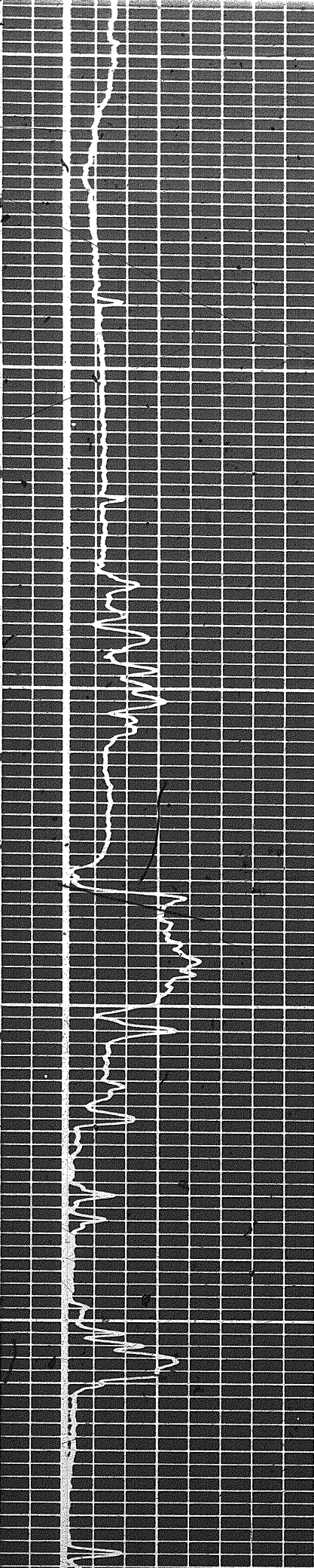

7400

7500

7600

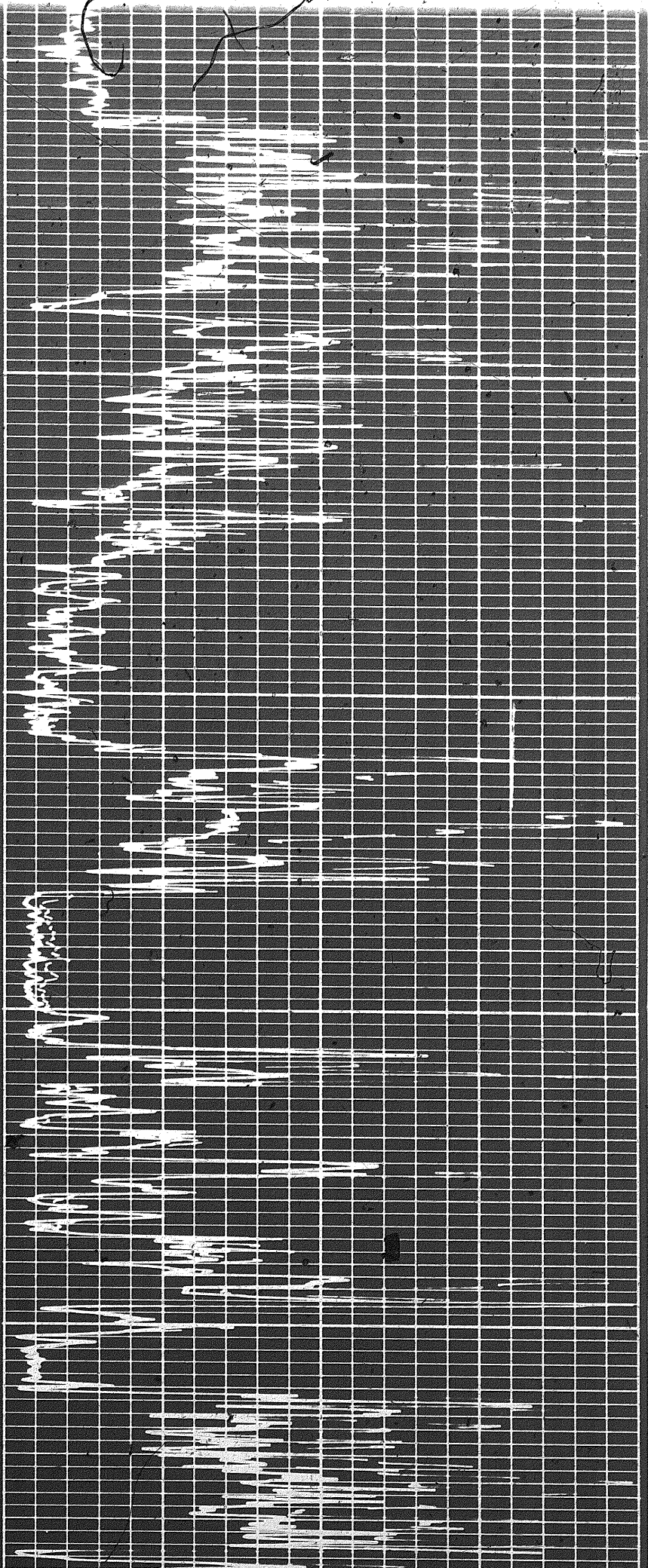

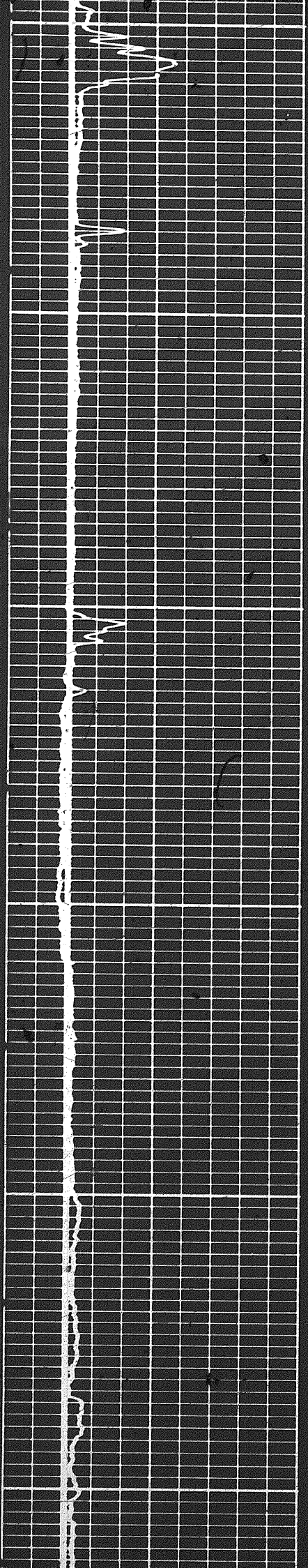

7600

7700

7800

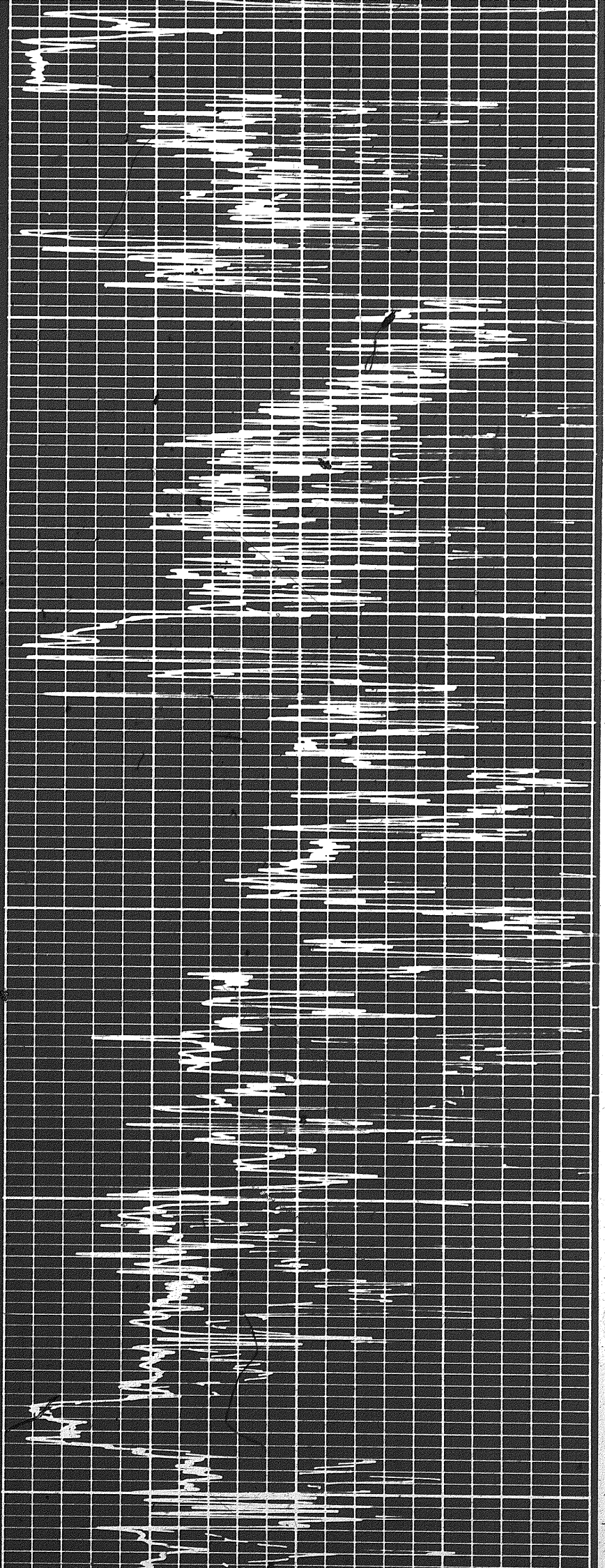

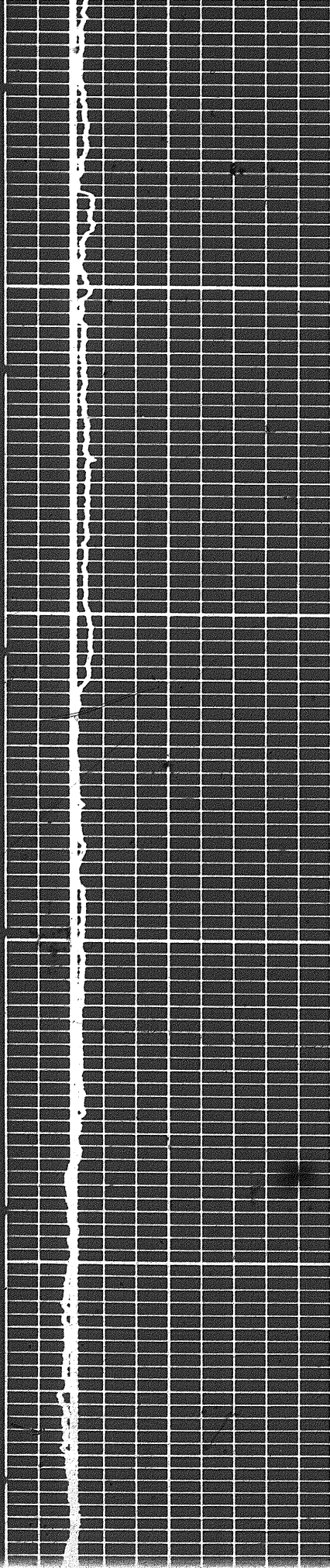

0007

0008

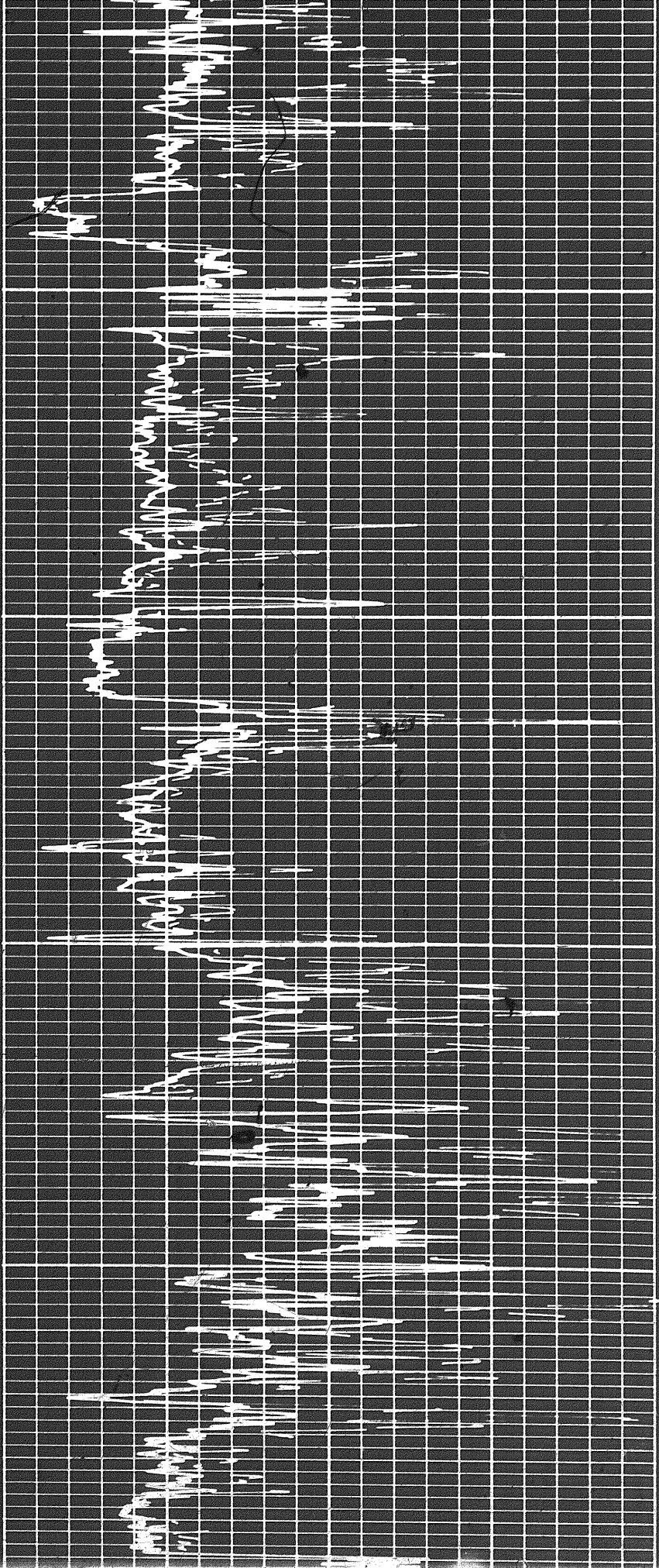

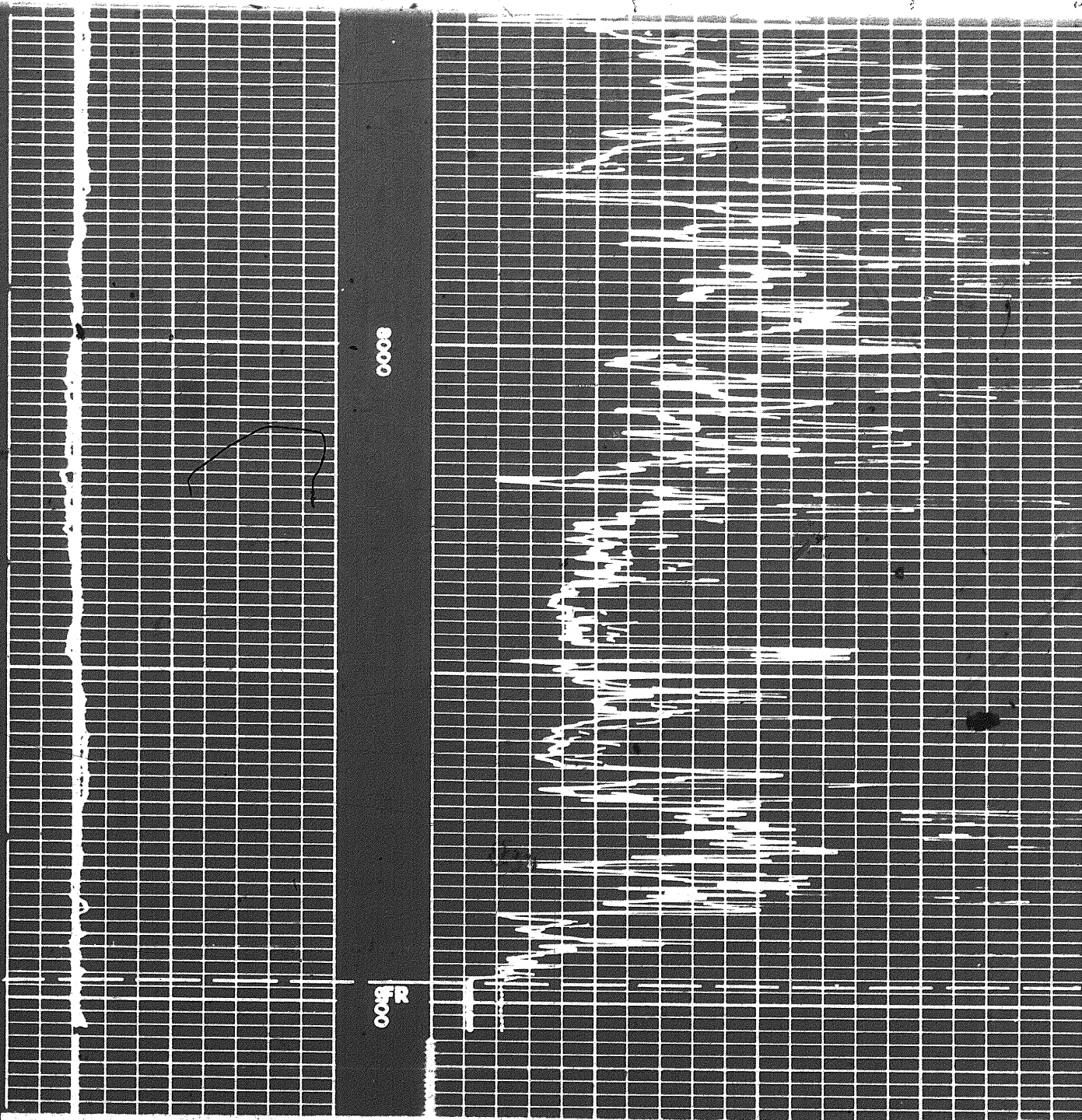

CALIPER

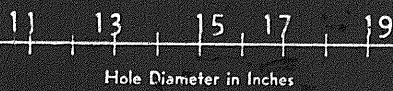

Hole Diameter in Inches

DEPTH

MICROLOG
resistivity in ohms. m²/m

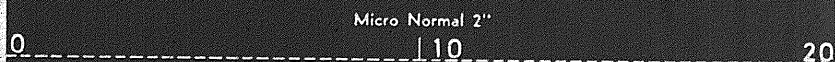

COMPANY CANADA SOUTHERN PETROLEUM LIMITED

Rm 0.85 @ 74 ° F
 Rmf 0.90 @ 60 ° F
 Rmc 1.52 @ 60 ° F
 BHT 182 ° F

SOC FR 8097
 SOC TD 8099
 DRLR TD 8090

WELL NORTH BEAVER RIVER YT 1-27

FIELD WILDCAT PROVINCE YUKON TERRITORY

Elev.:
 KB 1446.1
 GL 1430
 CBF _____