

SCHLUMBERGER

POTECCLINOMETER
CONTINUOUS DIPMETER
 (COMPUTED)
 SCHLUMBERGER OF CANADA
 Calgary, Alberta

PROVINCE YUKON TERRITORY
 FIELD WILDCAT
 WELL CANADA SOUTHERN ET AL N.
 BEAVER R YT-1-27
 COMPANY CANADA SOUTHERN PETROLEUM
 LIMITED

COMPANY CANADA SOUTHERN PETROLEUM LIMITED
 WELL CANADA SOUTHERN ET AL N. BEAVER R YT-1-27
 FIELD WILDCAT
 PROVINCE YUKON TERRITORY
 LOCATION GRID 124° 0'; 600 101
 NE CORNER SEC 27 UNIT 1
 Other Services: IES, SGR-C
 Permanent Datum G.L. Elev. 1430.0 ELEV. KB 1446.1
 Log Measured From K.B. 6.1 Ft. Above Perm. Datum G.L. 1430.0
 CBF

7 DECEMBER, 1963		26 DECEMBER, 1963	
Date	ONE	TWO	
Run No.	11616	12201	
Depth Driller	11618	12207	
Depth SOC	11615	12204	
Blm. Log Interval	8099	11613	
Top Log Interval			
Casing Driller	8099		
Casing SOC			
Bit Size	8 3/8 "	8 3/8 "	
Type Fluid in Hole	GEL-CHEM	GEL-CHEM	
Dens	14.1	13.1	132
Visc	10.0	9.5	1.0
PH			
Source of Sample			
Rm @ Meas. Temp	1.50 @ 58 °F	1.48 @ 61 °F	
Rmf @ Meas. Temp	0.68 @ 56 °F	0.820 @ 63 °F	
Rmc @ Meas. Temp	1.69 @ 56 °F	1.23 @ 63 °F	
Source Rmf	M	M	
Rm @ BHT	0.37 @ 236 °F	0.34 @ 274 °F	
Time Since Circ	6 HRS	5 HRS	
Max. Rec. Temp.	236	274	
Equipment			
Truck No.	2547	2547	
Location	DAWSON CREEK	DAWSON CREEK	
Recorded By	CHEMOSKY	CHEMOSKY	
Witnessed By	WRIGHT	WRIGHT	

FOLD HERE THIS HEADING AND LOG CONFORMS TO API RP 31

Run No.	Tool Type	DCM No.	DCE No.	DCP No.	RDS No.	SAH	UG	LG	Magnetic Declination	Computed By
ONE	TYPE - B								33° E	SIPOS & MCKINNON
TWO	TYPE - B	A-344							33° E	SIPOS & MCKINNON

REMARKS

"Any directional computations made from the dipmeter log must be regarded as approximate only. This is because the dipmeter log indicates the orientation of the instrument itself, rather than the direction and amount of the wall drift. Therefore, we do not and cannot guarantee the accuracy of such directional computations, and we shall not be liable or responsible for any loss, costs, damages or expenses incurred or sustained that may result from any such computations."

TABLE OF VERTICAL DISPLACEMENT IN FEET CORRESPONDING TO VARIOUS HORIZONTAL DISTANCES AND ANGLES OF DIP

DIP ANGLES (degrees)	VERTICAL DISPLACEMENT FOR HORIZONTAL DISTANCES OF			1 mile (5280')	VERTICAL DISPLACEMENT FOR HORIZONTAL DISTANCES OF			
	100'	1000'			100'	1000'	1 mile (5280')	
1	1.75	17.5		92.2	19	34.4	344.	1818.
2	3.5	35.		184.	20	36.4	364.	1922.
3	5.2	52.		277.	21	38.4	384.	2027.
4	7.0	70.		369.	22	40.4	404.	2133.
5	8.8	88.		462.	22	42.5	425.	2241.

TABLE OF VERTICAL DISPLACEMENT IN FEET CORRESPONDING TO
VARIOUS HORIZONTAL DISTANCES AND ANGLES OF DIP

VERTICAL DISPLACEMENT FOR HORIZONTAL DISTANCES OF				VERTICAL DISPLACEMENT FOR HORIZONTAL DISTANCES OF			
DIP ANGLES (degrees)	100'	1000'	1 mile (5280')	DIP ANGLES (degrees)	100'	1000'	1 mile (5280')
1	1.75	17.5	92.2	19	34.4	344.	1818.
2	3.5	35.	184.	20	36.4	364.	1922.
3	5.2	52.	277.	21	38.4	384.	2027.
4	7.0	70.	369.	22	40.4	404.	2133.
5	8.8	88.	462.	23	42.5	425.	2241.
6	10.5	105.	555.	24	44.5	445.	2351.
7	12.3	123.	648.	25	46.6	466.	2462.
8	14.1	141.	742.	30	57.7	577.	3048.
9	15.8	158.	836.	35	70.0	700.	3697.
10	17.6	176.	931.	40	83.9	839.	4430.
11	19.4	194.	1026.	45	100.0	1000.	5280.
12	21.3	213.	1122.	50	119.2	1192.	6293.
13	23.1	231.	1219.	55	142.8	1428.	7540.
14	24.9	249.	1316.	60	173.2	1732.	9145.
15	26.8	268.	1415.	65	214.4	2144.	11323.
16	28.7	287.	1514.	70	274.8	2748.	14507.
17	30.6	306.	1614.	75	373.2	3732.	19705.
18	32.5	325.	1716.	80	567.1	5671.	29945.

To obtain vertical displacements corresponding to multiples of hundreds feet, thousands of feet or miles, multiply the number found in the table by the number of hundreds, thousands or miles.

Example: The formation dip is 16 degrees. The vertical displacement occurring at a spot 660 feet away from the well is desired. The table shows 28.7 feet per 100 feet for 16 dip. Therefore $28.7 \times 6.60 = 189.42$, or 189. feet.



GRAPHIC PRESENTATION

CORRELATION RATING:

- ◄● = GOOD
- ◄○ = FAIR
- ◄○ = POOR

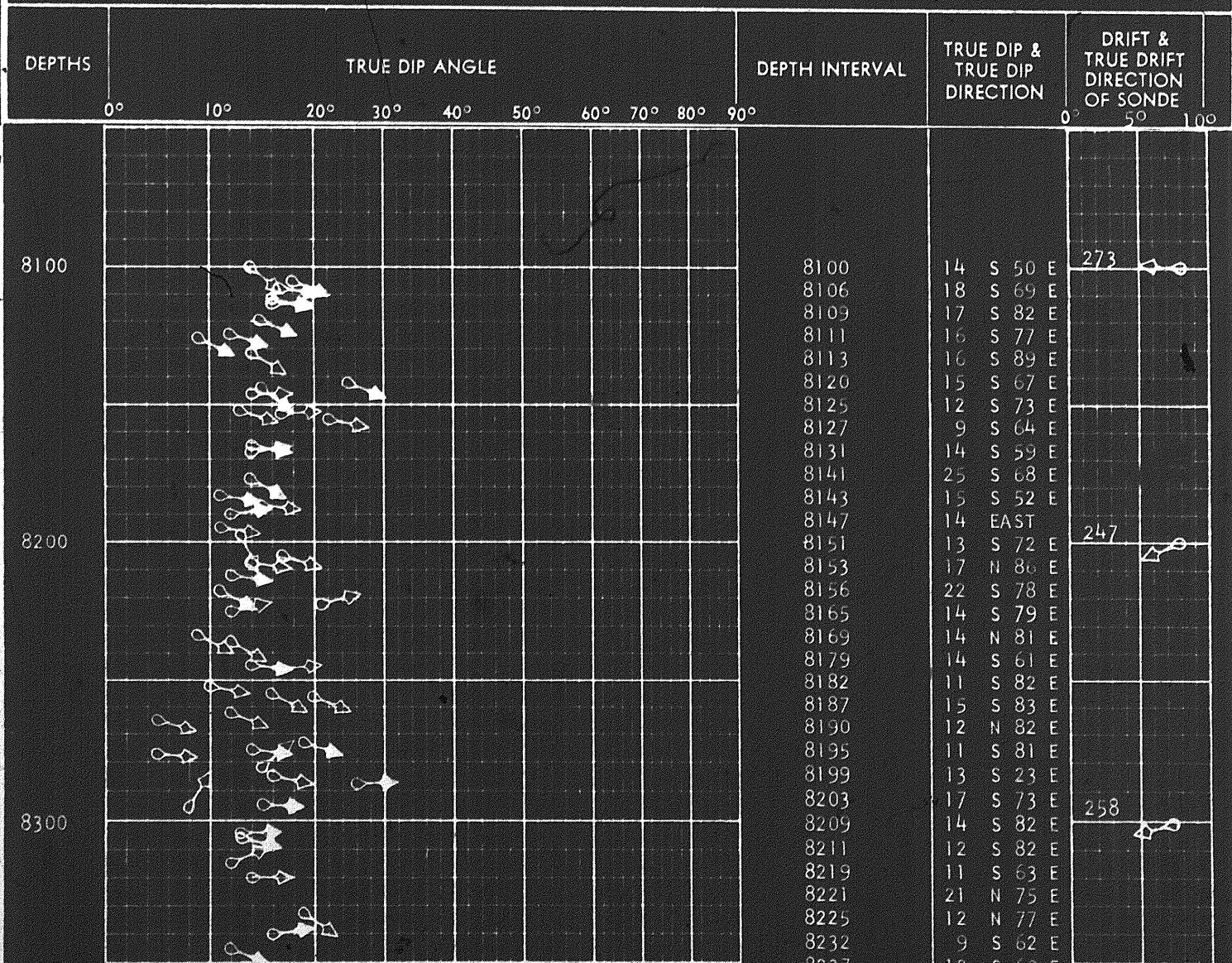

8300

8400

8500

8600

8700

8800

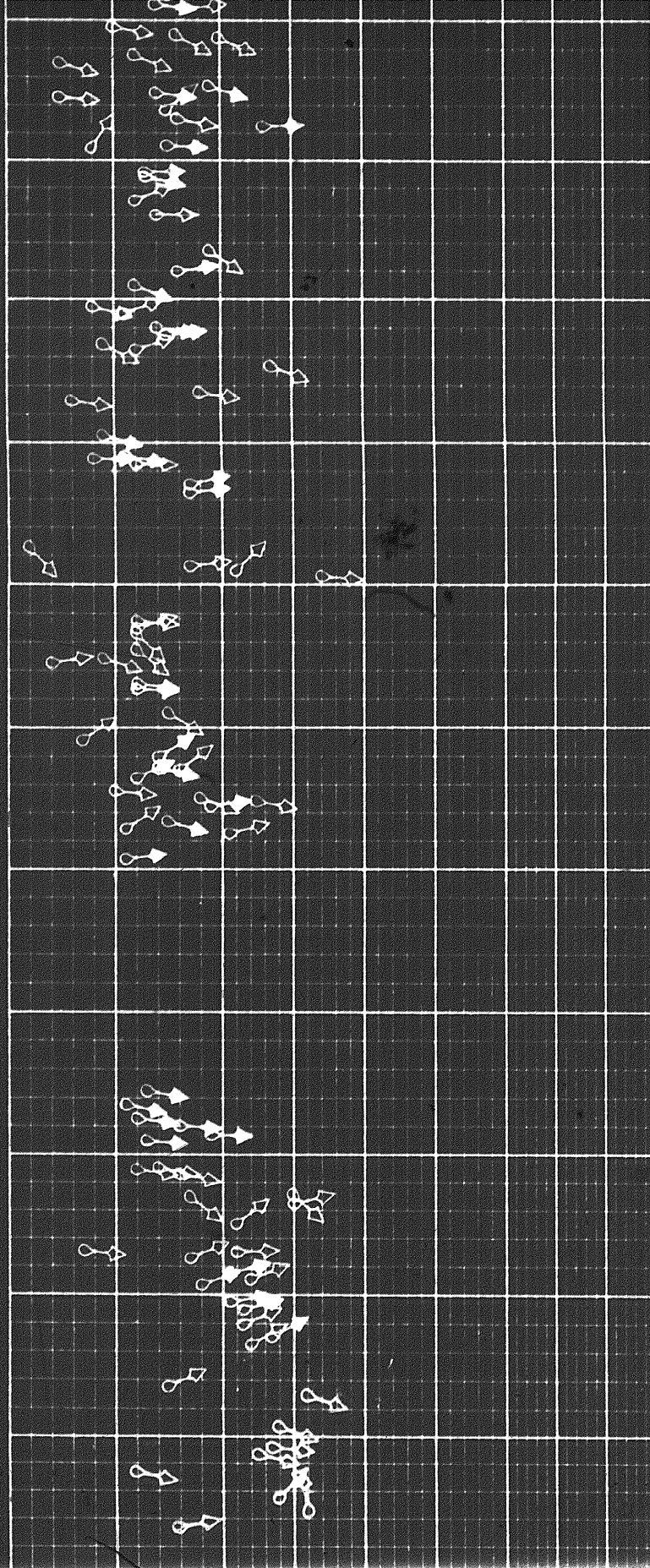

8179	14	S	81	E
8182	11	S	82	E
8187	15	S	83	E
8190	12	N	82	E
8195	11	S	81	E
8199	13	S	23	E
8203	17	S	73	E
8209	14	S	82	E
8211	12	S	82	E
8219	11	S	63	E
8221	21	N	75	E
8225	12	N	77	E
8232	9	S	62	E
8237	12	S	60	E
8243	14	S	83	E
8247	17	N	84	E
8251	10	S	79	E
8255	16	S	61	E
8257	20	S	67	E
8261	12	S	68	E
8265	5	S	74	E
8273	19	S	72	E
8277	14	S	83	E
8278	5	S	85	E
8281	15	N	50	E
8285	16	S	78	E
8289	26	N	88	E
8294	15	S	87	E
8297	8	N	33	E
8303	13	N	89	E
8307	13	S	77	E
8315	12	N	67	E
8320	14	EAST		
8331	19	S	56	E
8340	16	N	81	E
8347	12	S	69	E
8351	8	S	76	E
8355	11	N	70	E
8360	14	S	82	E
8361	15	N	84	E
8367	9	S	64	E
8369	12	N	72	E
8372	27	S	69	E
8381	18	S	82	E
8387	6	S	82	E
8399	9	S	75	E
8403	11	S	81	E
8406	8	EAST		
8409	12	S	89	E
8413	17	N	77	E
8419	17	N	83	E
8438	2	S	42	E
8443	17	N	83	E
8447	22	N	46	E
8440	34	S	85	E
8461	12	S	85	E
8466	12	N	73	E
8468	12	S	44	E
8471	12	S	52	E
8477	9	S	72	E
8479	4	N	81	E
8483	12	S	83	E
8487	12	S	86	E
8494	15	S	58	E
8503	7	N	56	E
8510	14	N	59	E
8513	14	S	73	E

258

253

263

253

255

8700

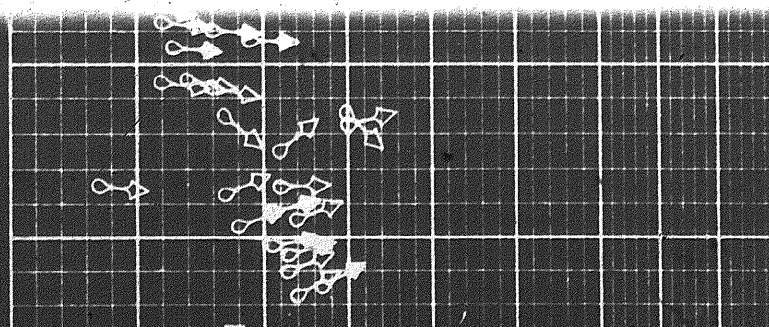

8406	8	EAST		
8409	12	S	89	E
8413	17	N	77	E
8419	17	N	83	E
8438	2	S	42	E
8443	17	N	83	E
8447	22	N	46	E
8440	34	S	85	E
8461	12	S	85	E
8466	12	N	73	E
8468	12	S	44	E

255

8494 15 S 58 E
 8503 7 N 56 E
 8510 14 N 59 E
 8512 14 S 77 E

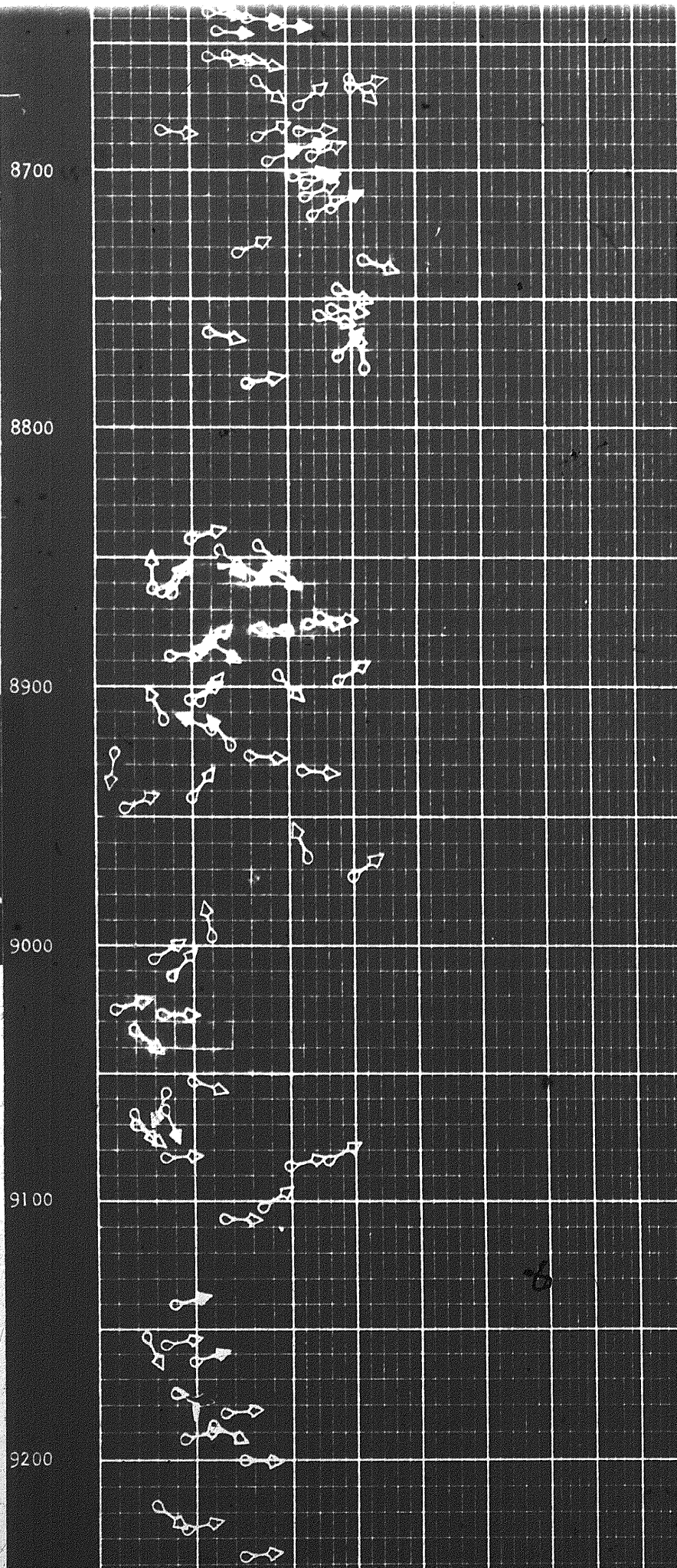

8406	8	EAST
8409	12	S 89 E
8413	17	N 77 E
8419	17	N 83 E
8438	2	S 42 E
8443	17	N 83 E
8447	22	N 46 E
8440	34	S 85 E
8461	12	S 85 E
8466	12	N 73 E
8468	12	S 44 E
8471	12	S 52 E
8477	9	S 72 E
8479	4	N 81 E
8483	12	S 83 E
8487	12	S 86 E
8494	15	S 58 E
8503	7	N 56 E
8510	14	N 59 E
8513	14	S 77 E
8515	16	N 53 E
8519	12	N 65 E
8521	10	S 84 E
8524	18	S 69 E
8527	25	S 79 E
8529	19	N 82 E
8532	15	S 74 E
8537	11	N 57 E
8539	21	N 75 E
8548	11	N 83 E
8629	13	S 80 E
8631	11	S 78 E
8638	12	S 83 E
8640	16	S 86 E
8643	19	S 88 E
8647	13	S 85 E
8653	14	S 80 E
8655	12	S 82 E
8658	16	S 78 E
8663	30	S 47 E
8665	17	S 52 E
8669	30	N 76 E
8674	22	N 52 E
8684	7	S 84 E
8686	22	N 88 E
8689	17	N 67 E
8691	21	N 76 E
8695	24	N 68 E
8698	18	N 70 E
8702	21	N 81 E
8706	23	N 75 E
8710	23	N 67 E
8715	27	N 61 E
8719	24	N 60 E
8731	15	N 65 E
8735	32	S 71 E
8748	28	S 69 E
8753	27	S 84 E
8758	25	S 76 E
8762	12	S 77 E
8771	28	N 42 E
8779	33	N 08 W
8782	16	N 78 E
8841	10	N 73 E
8847	17	S 51 E
8848	13	S 43 E
8851	15	S 60 E
8852	18	S 58 E
8862	6	N 01 W
8863	7	N 40 E
8865	8	N 27 E
8872	25	S 85 E
8874	23	S 89 E
8876	22	N 85 E

255

263

253

253

270

276

706

8700

8800

8900

9000

9100

9200

9200

9300

9400

9500

9600

9700

9800

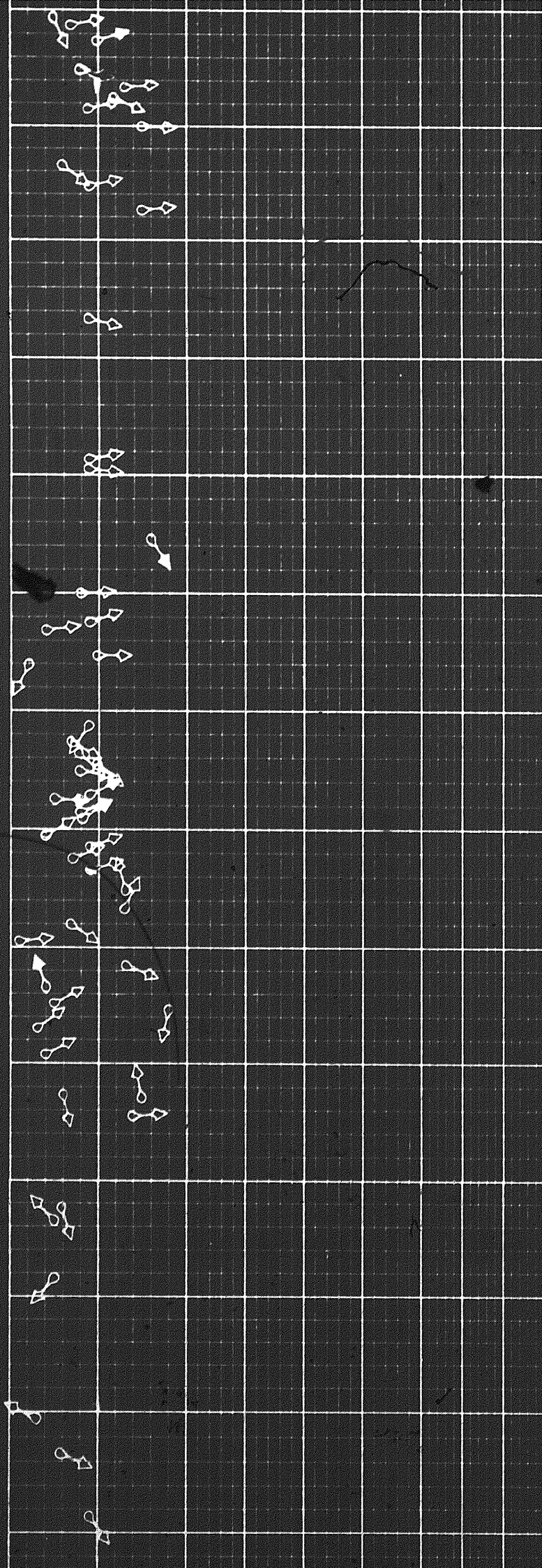

8779	33	N	08	W	
8782	16	N	78	E	
8841	10	N	73	E	
8847	17	S	51	E	
8848	13	S	43	E	
8851	15	S	60	E	
8852	18	S	58	E	276
8862	6	N	01	W	
8863	7	N	40	E	
8865	8	N	27	E	
8872	25	S	85	E	
8874	23	S	89	E	
8879	20	N	85	E	
8881	12	S	57	E	
8887	11	N	52	E	
8889	8	N	84	E	
8896	19	S	45	E	
8899	28	N	59	E	271
8906	10	N	61	E	
8908	11	N	39	E	
8913	7	N	26	W	
8918	12	N	67	W	
8923	14	N	38	W	
8925	2	S	09	W	
8928	16	S	86	E	
8931	22	S	85	E	
8943	10	N	37	E	
8947	3	N	67	E	
8967	23	N	22	W	
8973	30	N	53	E	
8999	12	N	12	W	269
9006	6	S	57	E	
9011	7	N	41	E	
9027	2	N	73	E	
9029	7	N	89	E	
9032	4	S	51	E	
9053	10	S	72	E	
9058	7	S	23	W	
9063	7	S	23	E	
9067	4	S	35	E	
9070	4	S	54	E	
9082	7	N	86	E	
9084	26	N	61	E	278
9087	20	N	75	E	
9101	17	N	55	E	
9105	13	S	89	E	
9140	8	N	75	E	
9152	5	S	25	E	
9157	7	N	78	E	
9162	10	N	72	E	
9174	8	S	78	E	
9182	13	N	84	E	
9187	12	S	65	E	
9191	9	N	75	E	
9200	17	S	88	E	305
9219	6	S	52	E	
9228	9	N	76	E	
9237	15	N	84	E	
9283	9	S	77	E	
9342	9	N	78	E	
9349	9	S	84	E	
9379	16	S	33	E	
9400	8	N	86	E	
9413	9	N	71	E	
9416	4	N	82	E	
9427	10	N	89	E	305
9430	2	S	27	W	
9455	9	S	35	W	
9463	7	S	61	E	
9469	8	S	48	E	
9471	10	S	51	E	
9476	8	S	84	E	
9484	9	N	64	E	
9487	5	S	87	E	
9493	8	N	69	E	
9496	8	N	58	E	
9503	4	N	59	E	
9507	9	N	70	E	323
9511	7	S	68	E	
9518	9	N	74	E	

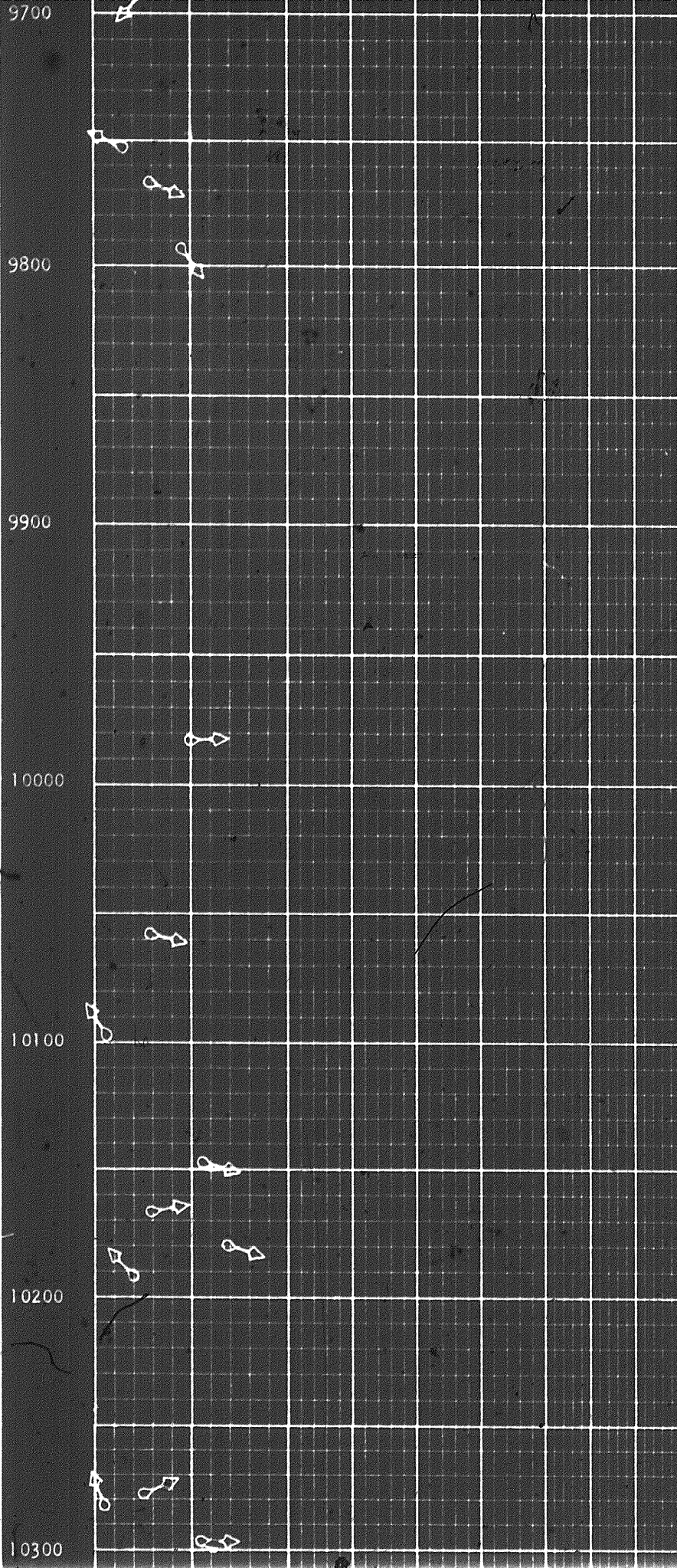

9427
 9430
 9455
 9463
 9469
 9471
 9476
 9484
 9487
 9493
 9496
 9503
 9507
 9511
 9518
 9527
 9533
 9540
 9543
 9559
 9569
 9574
 9577
 9585
 9597
 9613
 9615
 9622
 9661
 9668
 9692
 9751
 9767
 9792
 9981

2 S 27 W
 7 S 61 E
 8 S 48 E
 10 S 51 E
 8 S 84 E
 9 N 64 E
 5 S 87 E
 8 N 69 E
 8 N 58 E
 4 N 59 E
 9 N 70 E
 7 S 68 E
 9 N 74 E
 13 N 15 W
 13 N 25 E
 7 S 57 E
 1 N 83 E
 13 S 69 E
 4 N 18 W
 5 N 62 E
 18 S 12 W
 3 N 53 E
 4 N 62 E
 6 S 12 E
 15 N 07 E
 14 N 85 E
 6 S 17 E
 5 N 43 W
 5 S 41 W
 3 N 63 W
 6 S 67 E
 9 S 37 E
 10 N 87 E

10058

6 S 76 E

10092

1 N 32 W

10148

11 S 75 E

10168

6 N 79 E

10180

14 S 72 E

10191

4 N 42 W

10279

5 N 65 E

10281

1 N 20 W

10298

11 S 89 E

303

323

350

003

356

343

343

10200

10300

10400

10500

10600

10700

10148 11 S 75 E
 10168 6 N 79 E
 10180 14 S 72 E
 10191 4 N 42 W

343

10279 5 N 65 E
 10281 1 N 20 W
 10298 11 S 89 E

343

10330 4 S 60 E
 10343 6 N 75 E

10380 4 S 17 E
 10382 8 S 05 E
 10387 9 S 33 E
 10391 11 S 59 E
 10403 7 S 61 E

337

10445 2 N 78 W
 10452 4 N 61 E

10470 3 S 64 E

10494 3 S 67 W
 10498 5 S 24 E
 10505 22 S 19 W
 10521 27 N 15 E
 10527 17 N 24 W
 10530 25 N 77 E
 10531 9 N 74 E

344

10603 2 S 48 W
 10605 4 N 67 E
 10611 6 N 66 E
 10614 5 S 62 E
 10616 9 N 81 E
 10620 4 N 67 E
 10623 7 S 80 E
 10626 7 S 76 E
 10629 7 N 85 E
 10633 7 S 82 E
 10635 8 S 81 E
 10638 6 N 87 E
 10641 7 S 87 E
 10645 4 N 85 E
 10647 4 S 82 E
 10651 4 N 69 W
 10654 3 S 40 E
 10658 7 N 85 E
 10663 4 N 76 E
 10667 6 N 81 E

345

341

10200

10300

10400

10500

10600

10700

10148 11 S 75 E
 10168 6 N 79 E
 10180 14 S 72 E
 10191 4 N 42 W

343

10279 5 N 65 E
 10281 1 N 20 W
 10298 11 S 89 E

343

10330 4 S 60 E
 10343 6 N 75 E

10380 4 S 17 E
 10382 8 S 05 E
 10387 9 S 33 E
 10391 11 S 59 E
 10403 7 S 61 E

337

10445 2 N 78 W
 10452 4 N 61 E

10470 3 S 64 E

10494 3 S 67 W
 10498 5 S 24 E
 10505 22 S 19 W
 10521 27 N 15 E
 10527 17 N 24 W
 10530 25 N 77 E
 10531 9 N 74 E

344

10603 2 S 48 W
 10605 4 N 67 E
 10611 6 N 66 E
 10614 5 S 62 E
 10616 9 N 81 E
 10620 4 N 67 E
 10623 7 S 80 E
 10626 7 S 76 E
 10629 7 N 85 E
 10633 7 S 82 E
 10635 8 S 81 E
 10638 6 N 87 E
 10641 7 S 87 E
 10645 4 N 85 E
 10647 4 S 82 E
 10651 4 N 69 W
 10654 3 S 40 E
 10658 7 N 85 E
 10663 4 N 76 E
 10667

345

341

10700
10800
10900
11000
11100
11200
11300

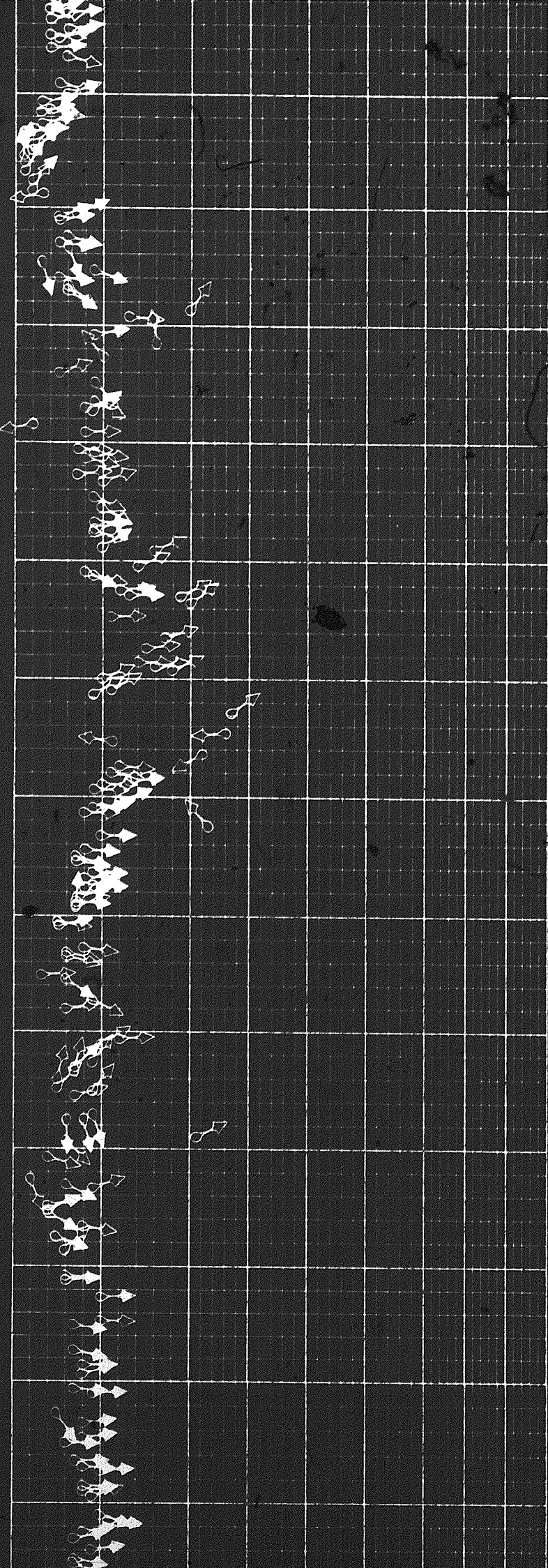

10626 7 S 76 E
10629 7 N 85 E
10633 7 S 82 E
10635 8 S 81 E
10638 6 N 87 E
10641 7 S 87 E
10645 4 N 85 E
10647 4 S 82 E
10651 4 N 69 W
10654 3 S 40 E
10658 7 N 85 E
10663 4 N 76 E
10667 6 N 84 E
10669 4 N 79 E
10671 6 N 81 E
10675 4 S 84 E
10677 5 N 84 E
10680 4 N 85 E
10683 6 S 75 E
10695 5 S 76 E
10700 6 N 70 E
10702 3 N 81 E
10707 4 S 77 E
10709 3 N 77 E
10713 3 N 75 E
10716 2 N 89 E
10718 1 N 87 E
10721 2 N 50 E
10725 2 N 50 E
10728 1 N 11 E
10730 1 N 07 W
10736 1 N 31 E
10739 2 N 45 E
10741 2 N 30 E
10744 3 S 79 W
10751 7 N 66 E
10753 5 N 69 E
10756 5 N 81 E
10761 6 S 75 E
10766 5 S 83 E
10768 6 S 20 E
10772 3 S 16 E
10778 9 S 71 E
10780 5 S 84 E
10782 6 S 53 E
10785 6 S 57 E
10793 20 N 36 E
10797 13 S 85 E
10804 9 N 80 E
10809 16 N 08 W
10812 10 N 40 W
10820 5 N 70 E
10824 9 S 43 E
10831 9 S 63 E
10835 8 N 76 E
10837 9 N 56 E
10841 2 S 79 W
10848 8 N 87 E
10851 7 S 88 E
10853 9 S 80 E
10858 8 S 77 E
10864 7 N 84 E
10867 10 N 71 E
10873 9 S 67 E
10879 10 S 61 E
10884 9 EAST
10887 9 N 76 E
10889 9 S 78 E
10895 10 N 57 E
10898 16 N 66 E
10901 14 N 68 E
10906 8 S 66 E
10908 9 S 77 E
10911 12 N 85 E
10913 13 N 89 E
10915 19 N 62 E
10919 20 N 54 E
10923 11 N 88 E
10931 17 N 72 E
10937 15 N 82 E

341
333
004
326
013
356
295

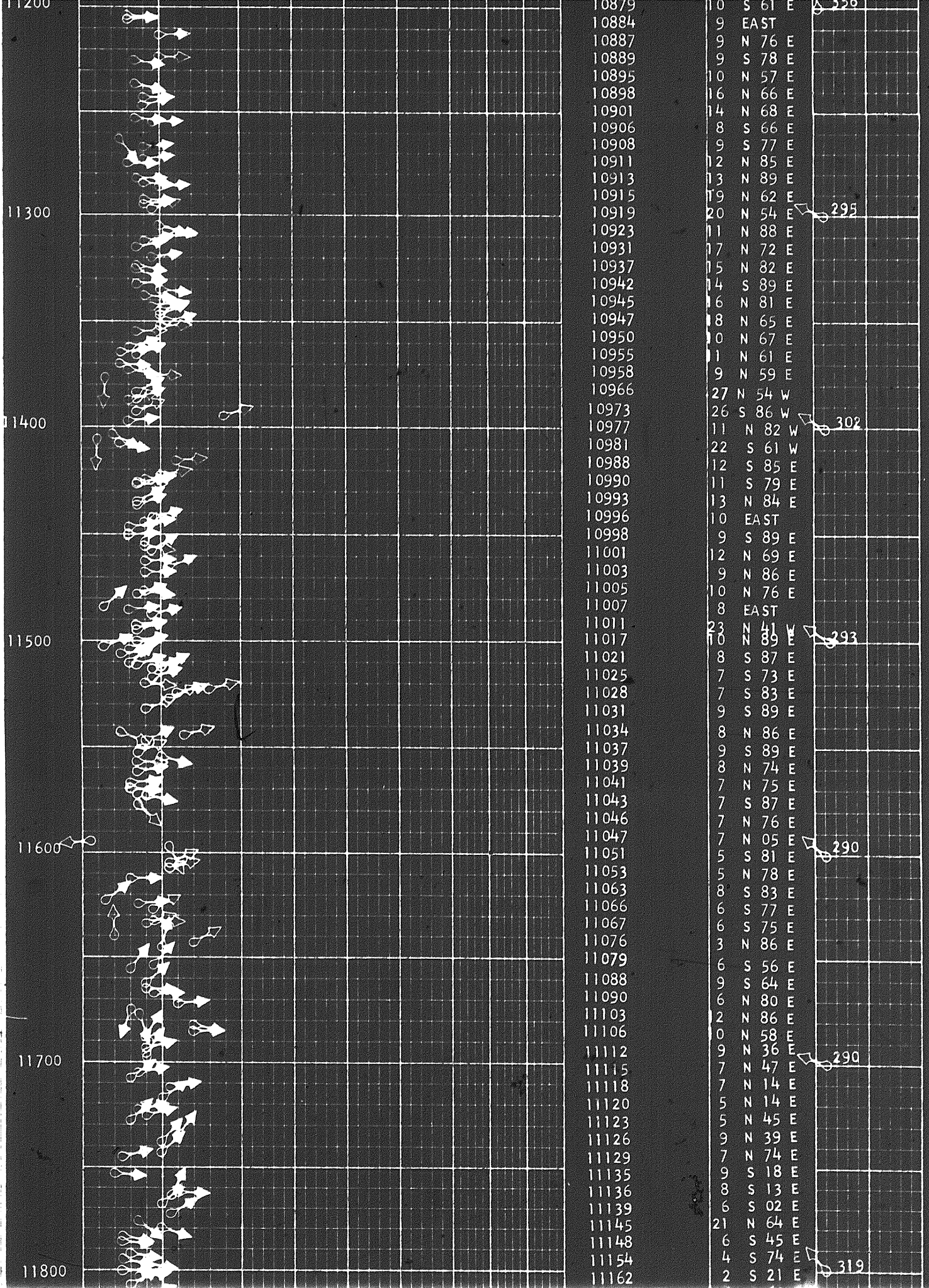

10879	0	S	61	E
10884	9	EAST		
10887	9	N	76	E
10889	9	S	78	E
10895	10	N	57	E
10898	16	N	66	E
10901	14	N	68	E
10906	8	S	66	E
10908	9	S	77	E
10911	12	N	85	E
10913	13	N	89	E
10915	19	N	62	E
10919	20	N	54	E
10923	11	N	88	E
10931	17	N	72	E
10937	15	N	82	E
10942	14	S	89	E
10945	16	N	81	E
10947	18	N	65	E
10950	10	N	67	E
10955	11	N	61	E
10958	9	N	59	E
10966	27	N	54	W
10973	26	S	86	W
10977	11	N	82	W
10981	22	S	61	W
10988	12	S	85	E
10990	11	S	79	E
10993	13	N	84	E
10996	10	EAST		
10998	9	S	89	E
11001	12	N	69	E
11003	9	N	86	E
11005	10	N	76	E
11007	8	EAST		
11011	23	N	41	W
11017	10	N	89	W
11021	8	S	87	E
11025	7	S	73	E
11028	7	S	83	E
11031	9	S	89	E
11034	8	N	86	E
11037	9	S	89	E
11039	8	N	74	E
11041	7	N	75	E
11043	7	S	87	E
11046	7	N	76	E
11047	7	N	05	E
11051	5	S	81	E
11053	5	N	78	E
11063	8	S	83	E
11066	6	S	77	E
11067	6	S	75	E
11076	3	N	86	E
11079	6	S	56	E
11088	9	S	64	E
11090	6	N	80	E
11103	2	N	86	E
11106	0	N	58	E
11112	9	N	36	E
11115	7	N	47	E
11118	7	N	14	E
11120	5	N	14	E
11123	5	N	45	E
11126	9	N	39	E
11129	7	N	74	E
11135	9	S	18	E
11136	8	S	13	E
11139	6	S	02	E
11145	21	N	64	E
11148	6	S	45	E
11154	4	S	74	E
11162	2	S	21	E

295

302

293

290

290

319

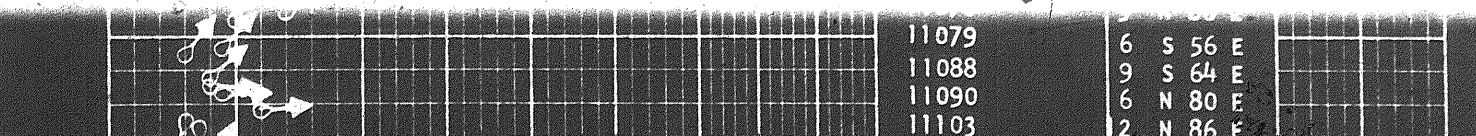

11079	6	S	56	E
11088	9	S	64	E
11090	6	N	80	E
11103	2	N	86	E

11800



11148
11154
11162

6 S 45 E
4 S 74 E
2 S 21 E

319

11700

11800

11900

12000

12100

12200

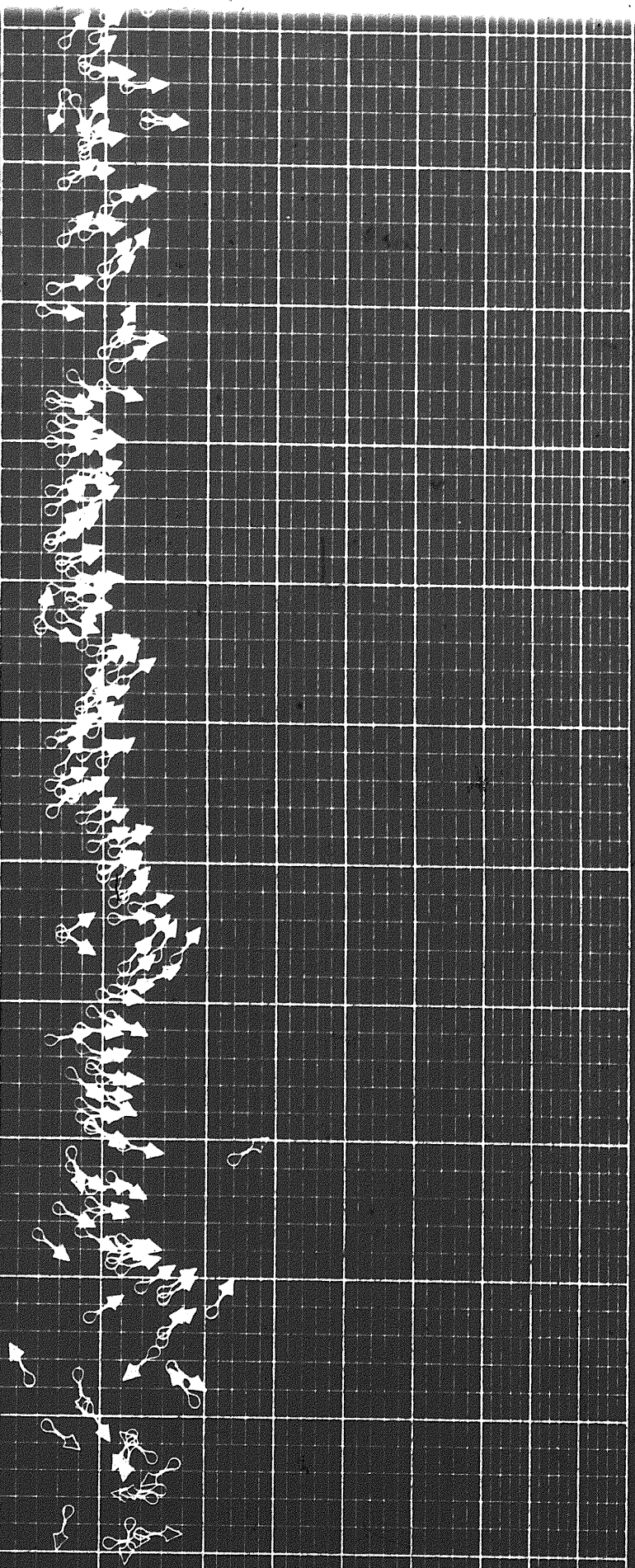

11079
11088
11090
11103
11106
11112
11115
11118
11120
11123
11126
11129
11135
11136
11139
11145
11148
11154
11162
11165
11167
11174
11177
11179
11183
11189
11193
11204
11206
11212
11223
11226
11238
11242
11248
11252
11256
11262
11268
11272
11276
11281
11284
11287
11292
11295
11299
11305
11308
11312
11316
11320
11322
11325
11331
11335
11339
11342
11346
11348
11350
11351
11356
11361
11364
11367
11370
11372
11375
11378
11383
11387
11388
11392

6 S 56 E
9 S 64 E
6 N 80 E
2 N 86 E
0 N 58 E
9 N 36 E
7 N 47 E
7 N 14 E
5 N 14 E
5 N 45 E
9 N 39 E
7 N 74 E
9 S 18 E
8 S 13 E
6 S 02 E
21 N 64 E
6 S 45 E
4 S 74 E
2 S 21 E
6 S 63 E
9 N 71 E
4 N 77 E
4 N 65 E
4 S 60 E
8 S 81 E
5 S 70 E
6 N 46 E
6 S 85 E
6 N 85 E
10 N 87 E
10 S 89 E
7 S 81 E
7 S 77 E
8 N 89 E
8 N 73 E
7 S 86 E
9 N 87 E
5 S 38 E
8 N 83 E
8 N 82 E
6 S 89 E
7 N 89 E
8 S 86 E
10 N 86 E
8 S 89 E
8 N 83 E
9 N 72 E
10 S 74 E
11 S 84 E
8 N 79 E
7 N 78 E
9 N 82 E
7 S 80 E
7 S 70 E
7 N 85 E
10 S 84 E
8 S 85 E
9 N 78 E
10 N 72 E
10 N 68 E
11 N 77 E
10 N 88 E
7 N 88 E
6 N 74 E
5 N 83 E
7 N 70 E
5 S 87 E
6 S 81 E
9 S 88 E
3 S 04 W
7 N 63 E
7 N 68 E
6 N 75 E

290

319

303

302

299

318

H

12200

4 of



11351	10	N	88	E
11356	7	N	88	E
11361	6	N	74	E
11364	5	N	83	E
11367	7	N	70	E
11370	5	S	87	E
11372	6	S	81	E
11375	9	S	88	E
11378	3	S	04	W
11383	7	N	63	E
11387	7	N	68	E
11388	6	N	75	E
11392	7	N	68	E
11395	18	N	72	E
11398	6	N	83	E
11402	4	S	64	E
11406	2	S	03	W
11408	5	S	78	E
11416	12	N	85	E
11421	10	N	78	E
11424	8	N	83	E
11426	7	N	82	E
11427	7	EAST		
11435	7	N	63	E
11437	7	N	70	E
11441	9	N	75	E
11444	8	N	84	E
11448	6	N	81	E
11450	6	N	87	E
11452	8	N	22	E
11455	8	S	82	E
11459	9	N	60	E
11461	8	N	86	E
11466	11	N	68	E
11469	8	N	89	E
11477	8	S	82	E
11479	7	N	72	E
11482	3	N	48	E
11486	6	N	83	E
11489	9	N	77	E
11493	7	N	83	E
11495	7	N	73	E
11500	7	N	80	E
11503	3	N	68	E
11504	6	N	76	E
11507	5	N	83	E
11510	6	N	53	E
11511	7	N	72	E
11512	10	N	66	E
11513	9	N	73	E
11517	9	N	72	E
11520	8	S	85	E
11523	16	N	76	E
11525	12	N	75	E
11529	11	N	66	E
11532	8	N	70	E
11543	5	S	68	E
11545	13	N	75	E
11548	8	N	65	E
11552	7	N	67	E
11554	10	S	76	E
11557	7	S	88	E
11562	7	N	79	E
11567	6	N	84	E
11570	6	S	85	E
11572	7	N	56	E
11573	8	S	79	E
11578	7	S	48	E
11595	1	S	84	W
11597	11	S	27	E
11606	11	N	65	E
11608	11	N	75	E
11616	6	N	89	E
11621	3	N	52	E
11624	7	N	84	E
11627	9	N	62	E
11631	9	S	89	E
11634	8	N	72	E
11640	4	N	02	W
11643	14	N	60	E

318

11572	7	N	50	E
11573	8	S	79	E
11578	7	S	48	E
11595	1	S	84	W
11597	11	S	27	E
11606	11	N	65	E
11608	11	N	75	E
11616	6	N	89	E
11621	3	N	52	E
11624	7	N	84	E
11627	9	N	62	E
11631	9	S	89	E
11634	8	N	72	E
11640	4	N	02	W
11643	14	N	60	E
11647	10	N	14	E
11652	9	N	43	E
11657	6	N	37	E
11661	8	N	49	E
11664	8	S	89	E
11667	9	EAST		
11671	12	N	84	E
11675	6	S	20	W
11677	7	S	18	E
11681	14	S	78	E
11685	14	N	88	E
11689	8	N	32	E
11693	8	N	75	E
11697	8	N	36	E
11699	8	N	25	E
11705	7	N	79	E
11709	6	N	53	E
11711	11	N	79	E
11718	10	N	57	E
11722	7	N	73	E
11726	8	N	75	E
11729	6	N	46	E
11735	12	N	37	E
11739	10	N	42	E
11743	10	N	48	E
11745	5	N	75	E
11753	4	S	85	E
11761	12	S	88	E
11763	11	N	26	E
11769	10	N	48	E
11771	11	N	59	E
11777	7	S	52	E
11780	10	S	71	E
11784	5	S	79	E
11787	5	S	85	E
11791	6	S	81	E
11795	5	S	77	E
11798	8	S	81	E
11800	5	EAST		
11803	7	N	82	E
11807	6	N	62	E
11811	8	N	70	E
11815	7	N	83	E
11819	5	N	71	E
11823	8	N	61	E
11826	5	N	56	E
11831	7	N	43	E
11832	6	N	61	E
11835	5	N	46	E
11838	5	N	59	E
11841	6	N	72	E
11845	6	N	71	E
11847	7	S	75	E
11850	8	N	84	E
11853	5	N	88	E
11855	7	N	77	E
11859	7	S	85	E
11861	6	S	69	F

11677	7	S	18	E
11681	14	S	78	E
11685	14	N	88	E
11689	8	N	32	E
11693	8	N	75	E

11855
11859
11861

7 N 77 E
7 S 85 E
6 S 69 E

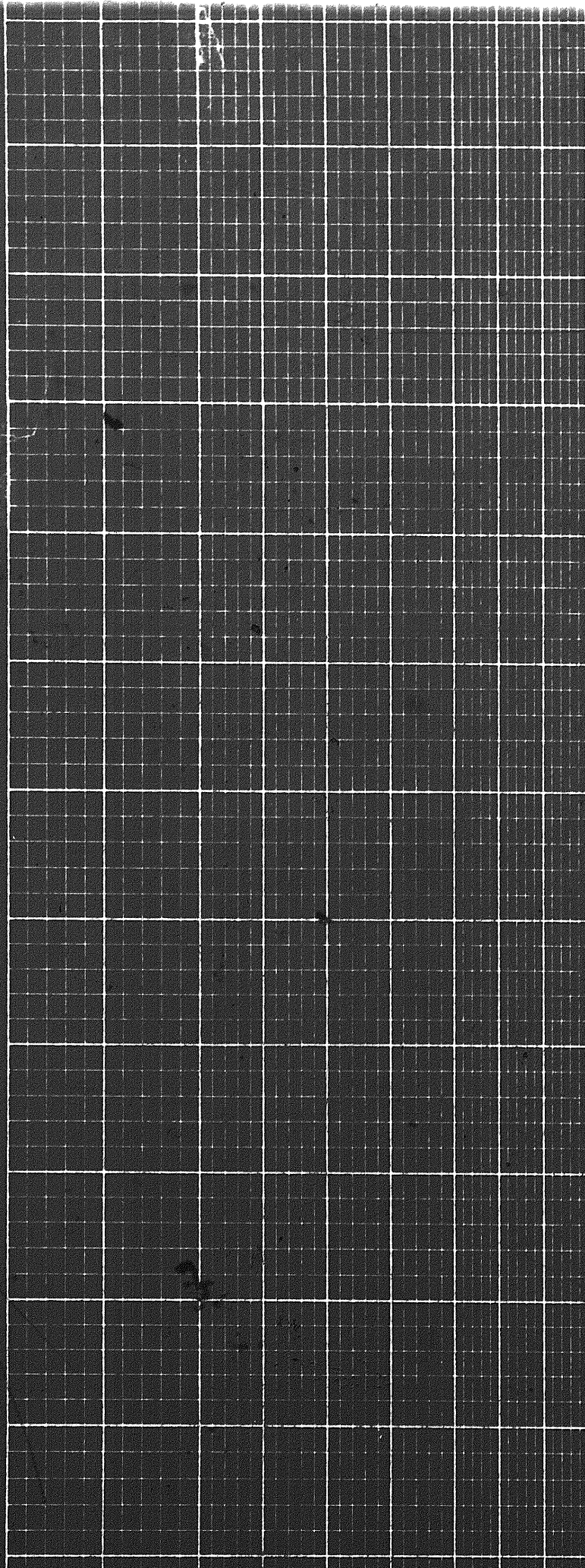

11677
11681
11685
11689
11693
11697
11699
11705
11709
11711
11718
11722
11726
11729
11735
11739
11743
11745
11753
11761
11763
11769
11771
11777
11780
11784
11787
11791
11795
11798
11800
11803
11807
11811
11815
11819
11823
11826
11831
11832
11835
11838
11841
11845
11847
11850
11853
11855
11859
11861
11865
11868
11871
11876
11879
11881
11885
11888
11892
11895
11897
11901
11904
11907
11909
11911
11915
11919
11923
11925
11928
11931
11935
11939
11941

7 S 18 E
14 S 78 E
14 N 88 E
8 N 32 E
8 N 75 E
8 N 36 E
8 N 25 E
7 N 79 E
6 N 53 E
11 N 79 E
10 N 57 E
7 N 73 E
8 N 75 E
6 N 46 E
12 N 37 E
10 N 42 E
10 N 48 E
5 N 75 E
4 S 85 E
12 S 88 E
11 N 26 E
10 N 48 E
11 N 59 E
7 S 52 E
10 S 71 E
5 S 79 E
5 S 85 E
6 S 81 E
5 S 77 E
8 S 81 E
5 EAST
7 N 82 E
6 N 62 E
8 N 70 E
7 N 83 E
5 N 71 E
8 N 61 E
5 N 56 E
7 N 43 E
6 N 61 E
5 N 46 E
5 N 59 E
6 N 72 E
6 N 71 E
7 S 75 E
8 N 84 E
5 N 88 E
7 N 77 E
7 S 85 E
6 S 69 E
4 S 64 E
4 N 11 E
8 N 14 E
9 N 67 E
10 N 63 E
9 N 53 E
11 N 40 E
12 N 53 E
9 N 69 E
8 N 33 E
8 N 49 E
8 N 50 E
9 N 49 E
6 N 57 E
5 N 67 E
8 N 69 E
10 N 52 E
6 N 33 E
5 N 65 E
6 N 79 E
7 N 62 E
5 N 46 E
8 N 60 E
9 N 64 E
11 N 73 E

595

11907	6	N	57	E
11909	5	N	67	E
11911	8	N	69	E
11915	10	N	52	E
11919	6	N	33	E
11923	5	N	65	E
11925	6	N	79	E
11928	7	N	62	E
11931	5	N	46	E
11935	8	N	60	E
11939	9	N	64	E
11941	11	N	73	E
11945	9	N	64	E
11947	11	N	59	E
11951	10	N	66	E
11955	10	N	53	E
11959	11	N	42	E
11961	12	N	42	E
11964	11	N	59	E
11967	13	N	73	E
11970	11	N	86	E
11975	6	S	57	E
11977	6	N	54	E
11980	14	N	38	E
11983	15	N	30	E
11985	17	N	37	E
11989	12	N	41	E
11991	12	N	50	E
11994	14	N	63	E
11996	11	N	81	E
11999	10	S	83	E
12003	9	S	66	E
12005	11	S	63	E
12010	8	S	84	E
12014	5	N	79	E
12017	8	S	74	E
12021	9	N	70	E
12024	9	S	70	E
12027	7	S	50	E
12029	10	S	87	E
12031	9	S	82	E
12034	10	S	60	E
12038	8	S	68	E
12041	8	N	87	E
12045	9	S	56	E
12047	9	S	68	E
12051	12	S	79	E
12055	7	S	16	E
12057	24	N	58	E
12060	7	S	56	E
12064	11	S	58	E
12068	9	N	85	E
12072	9	S	70	E
12072	9	S	70	E
12076	6	S	64	E
12079	9	N	76	E
12082	8	S	63	E
12084	4	S	51	E
12087	12	S	76	E
12089	11	S	66	E
12093	11	N	65	E
12095	11	N	67	E
12099	12	N	73	E
12103	14	N	56	E
12105	16	N	54	E
12109	16	N	56	E
12112	21	N	32	E
12115	9	N	57	E
12120	16	N	52	E
12123	16	N	32	E
12127	15	S	47	W
12131	17	S	56	E
12135	8	S	10	E
12138	3	N	29	W
12145	19	N	38	W
12149	9	S	33	E
12153	5	S	54	E
12157	13	S	27	W
12160	13	S	12	W
12165	15	N	51	W

2 of

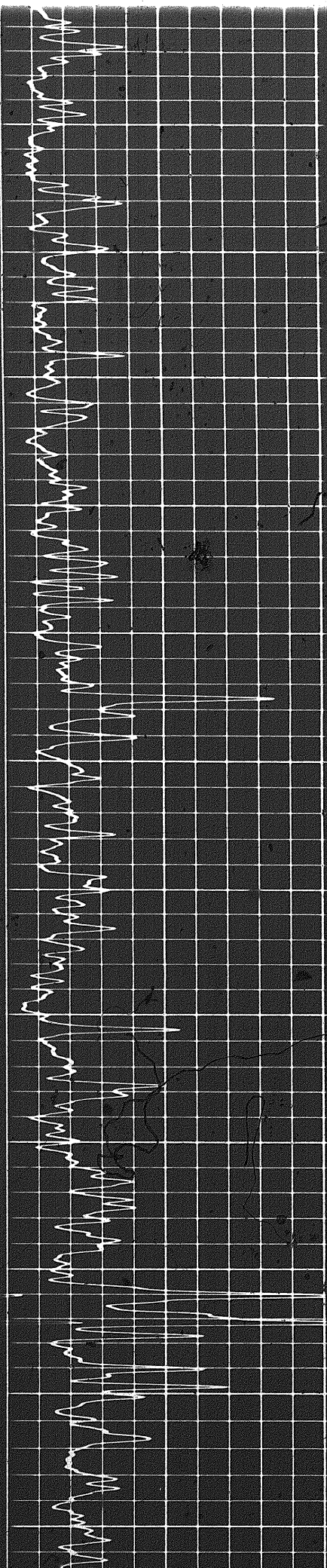

1300

1310

1320

1330

1340

1350

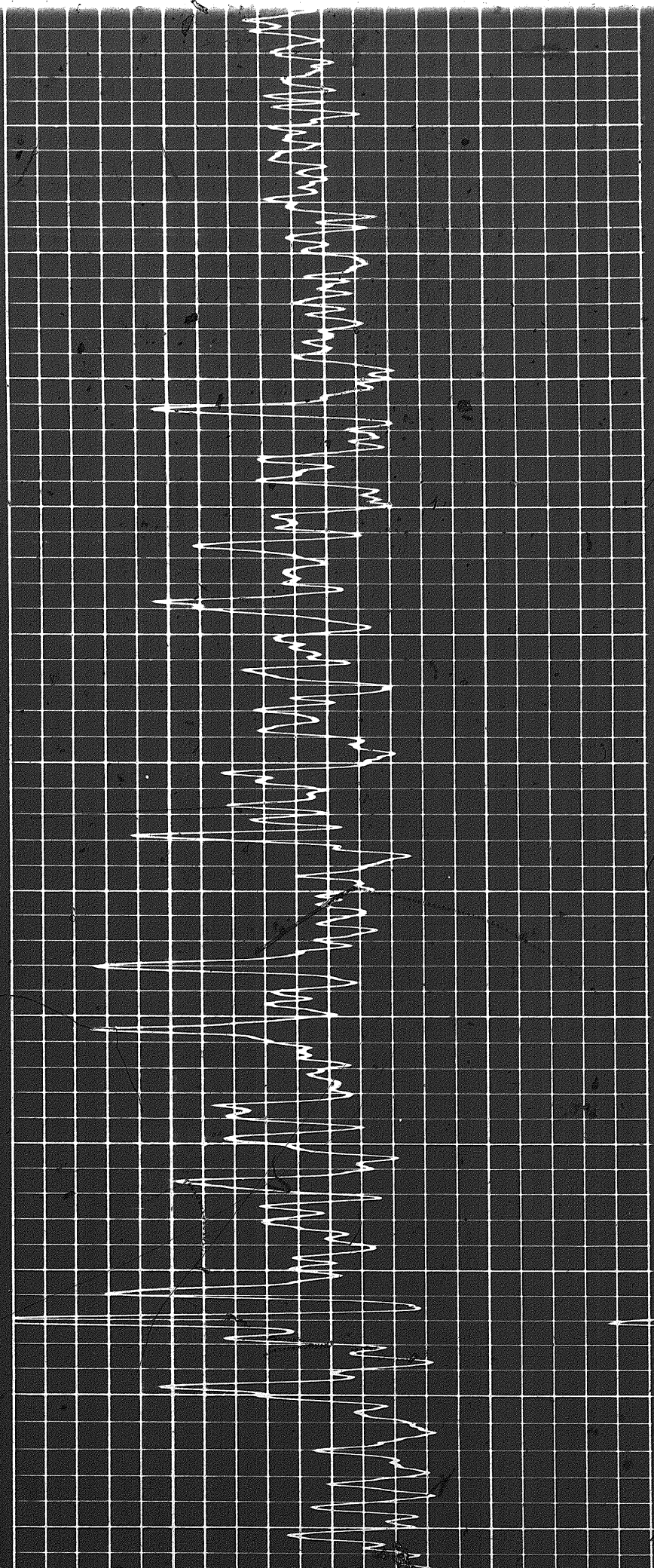

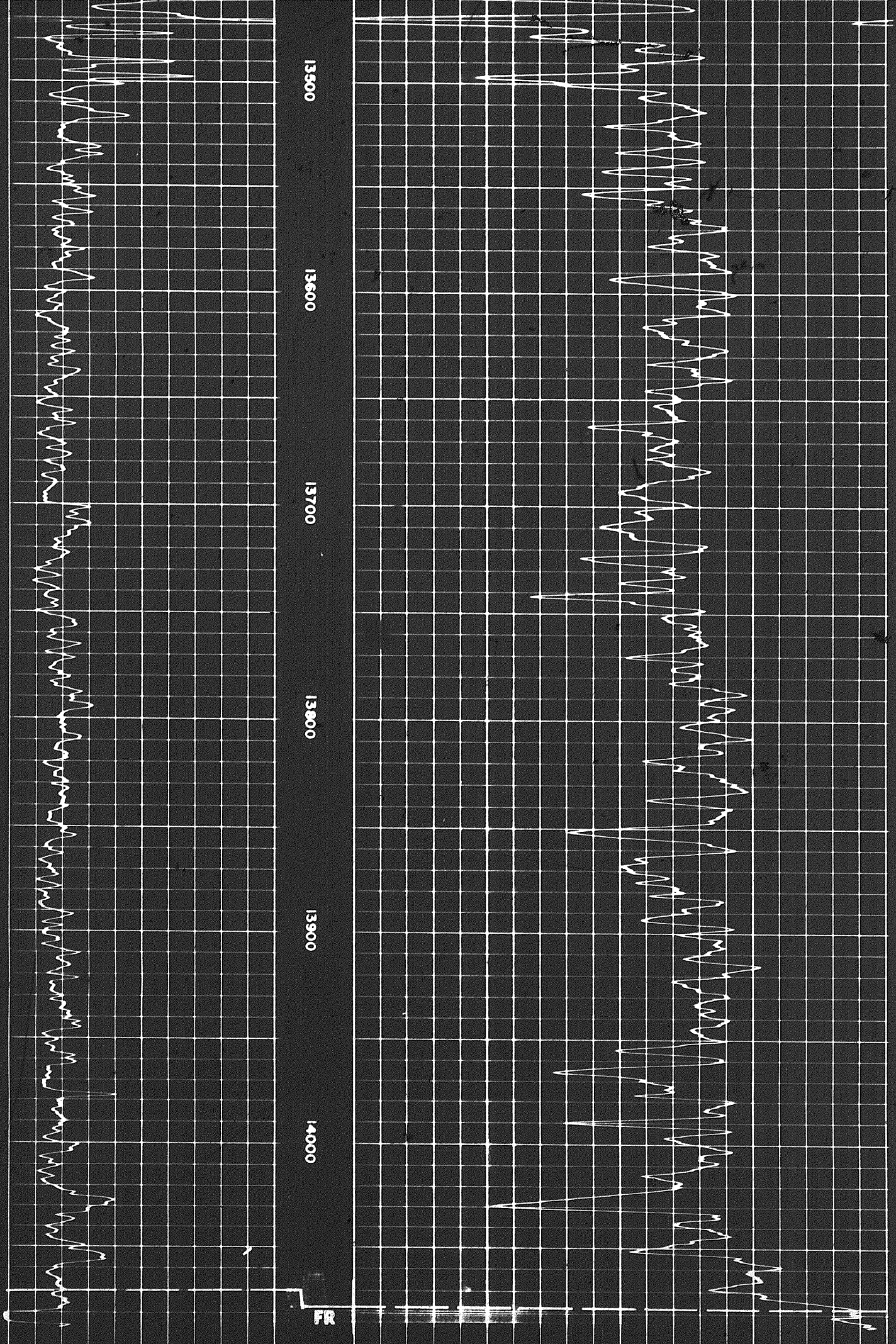

13500

13600

13700

13800

13900

14000

FR

DETAIL LOG

5" = 100'

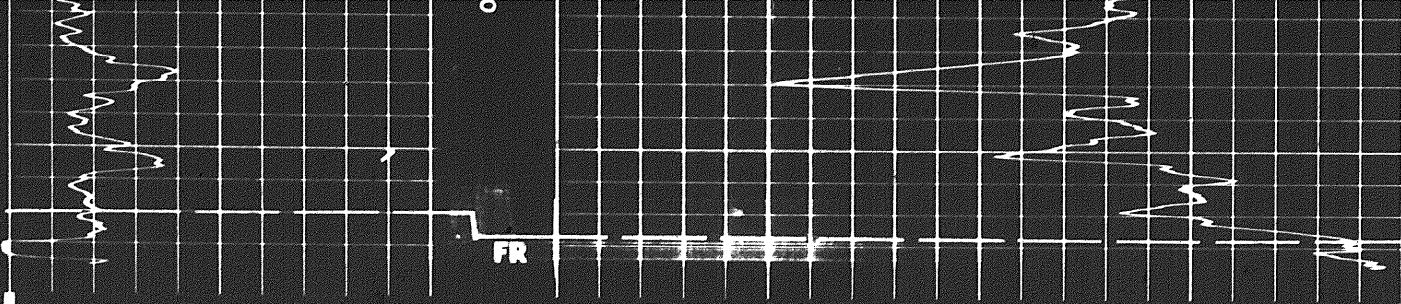

DETAIL LOG
5" = 100'

GAMMA RAY API UNITS	DEPTHS	NEUTRON API UNITS
Interval 12156 to 14070 Sens. 300 TC 2 Logging Speed 30 ft. min. ZERO 0 div. to left 0 120 120 240	12100	Interval 12156 to 14077 Sensitivity 600 Time Constant 3 Logging Speed 30 feet/minute ZERO 13 divisions to left of this line 2340 4140 5940 540 2340

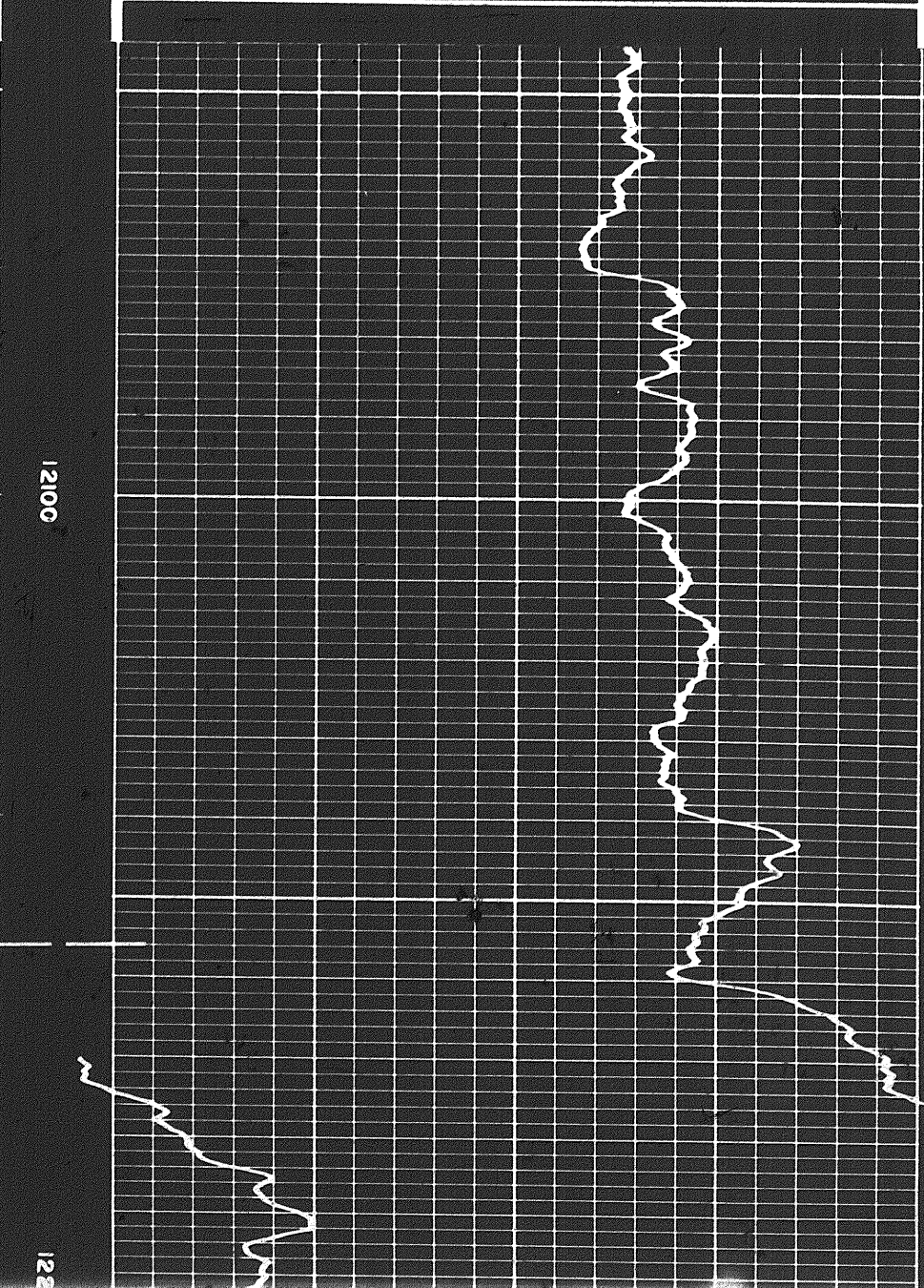
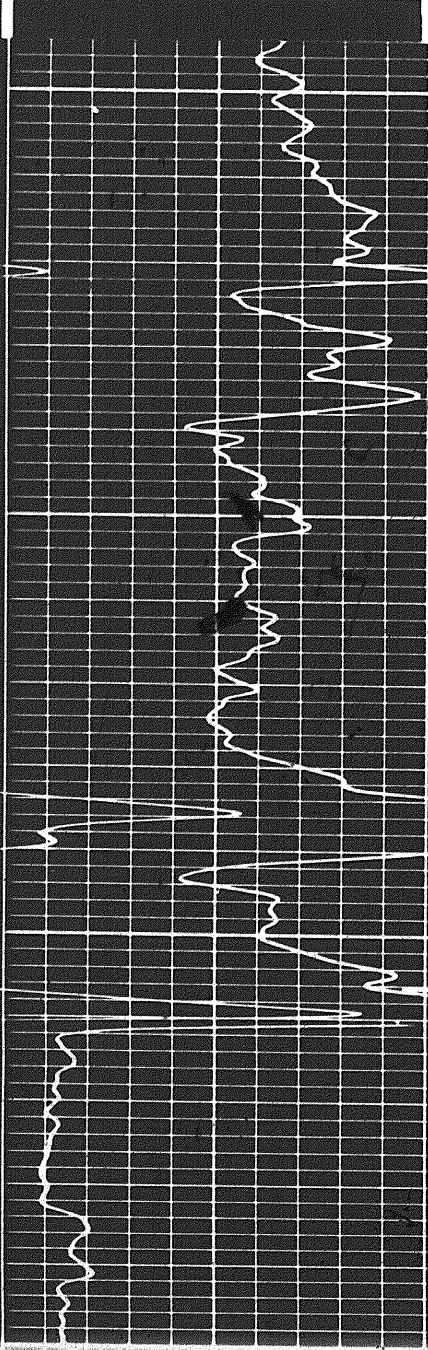

122

12

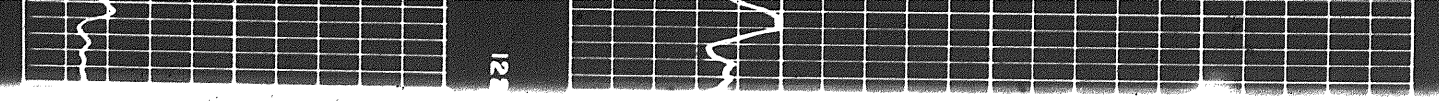

12200

12300

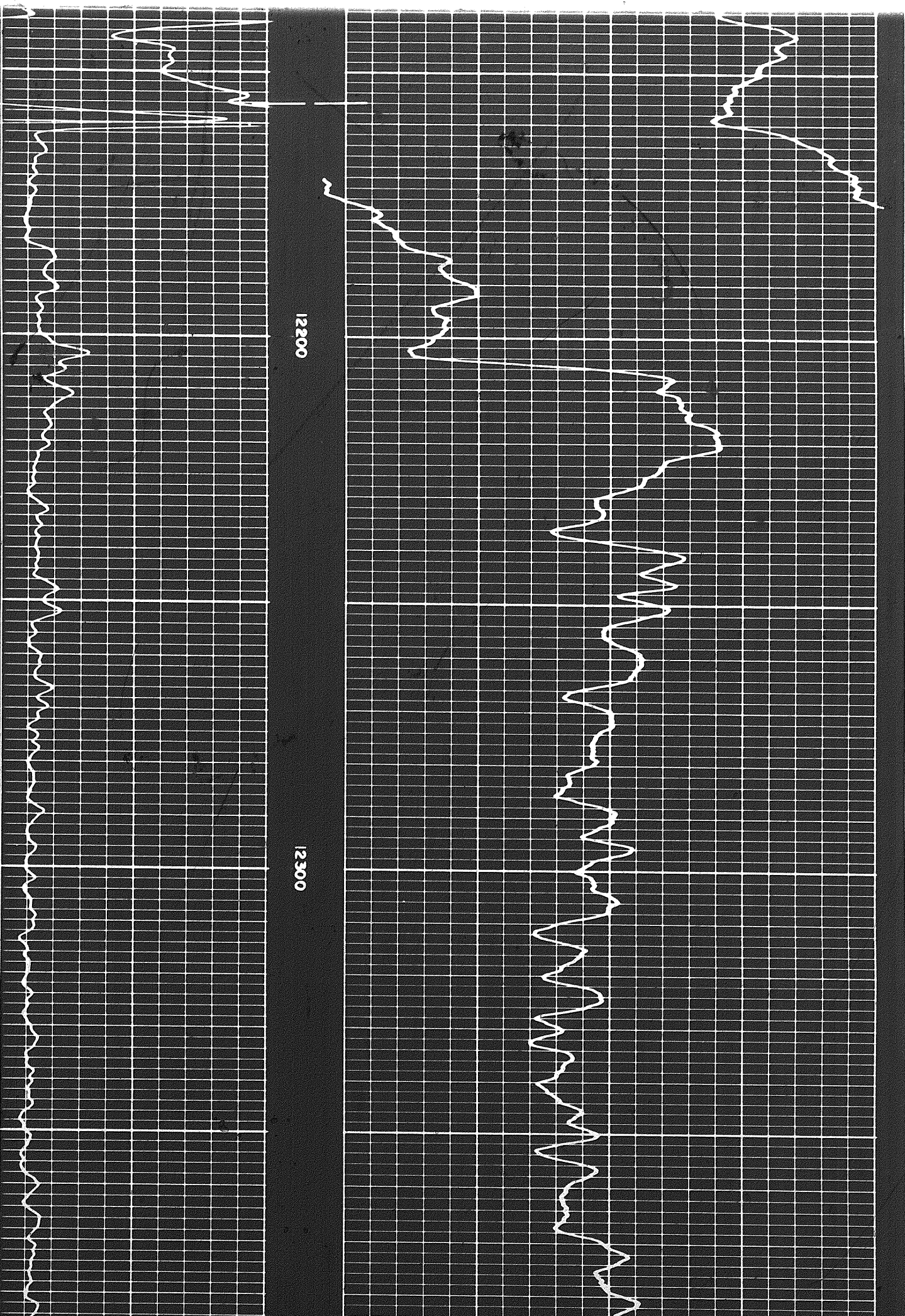

39

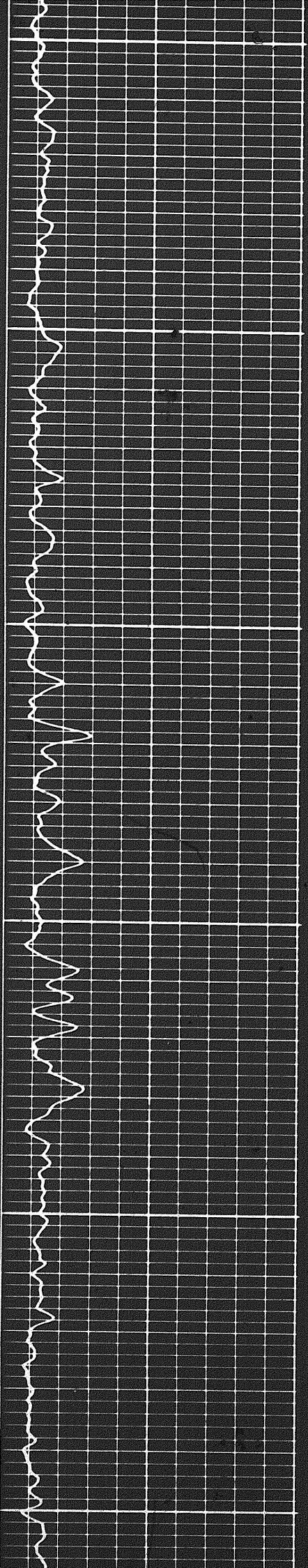

12400

12500

12600

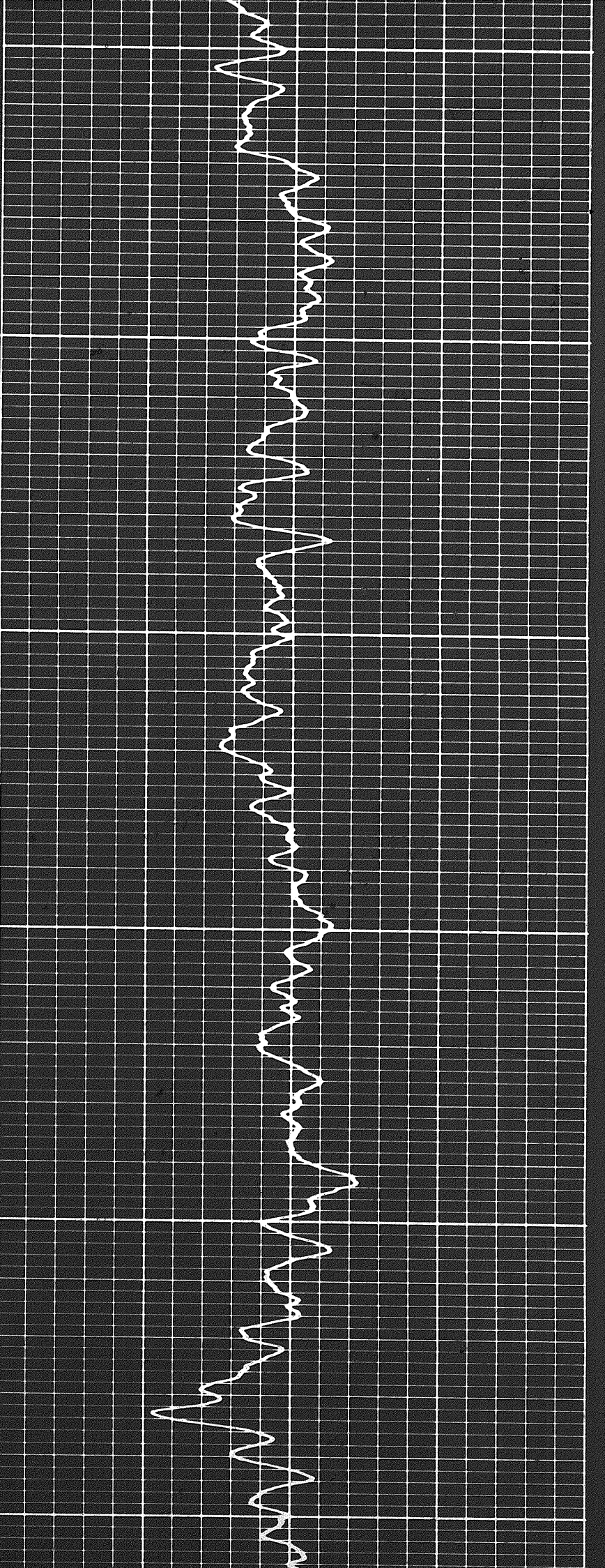

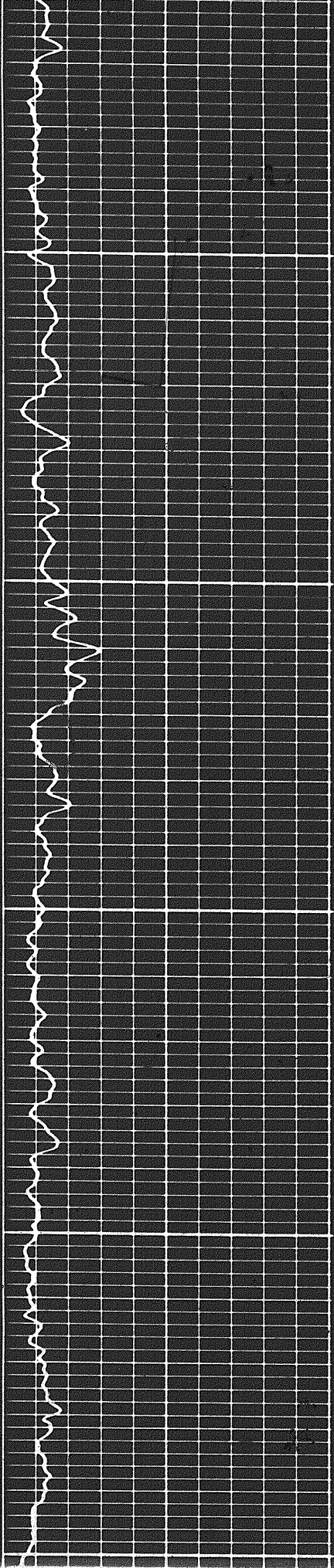

12600

12700

12800

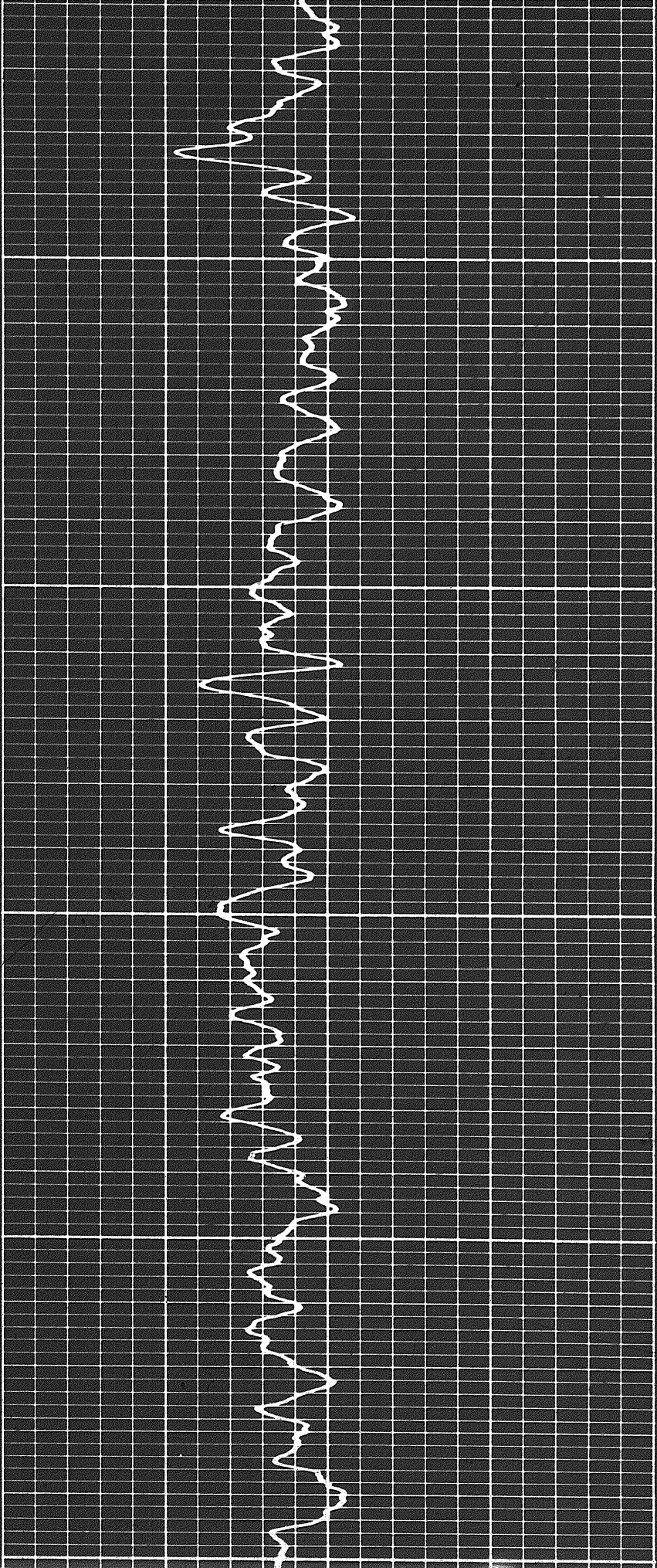

4 of

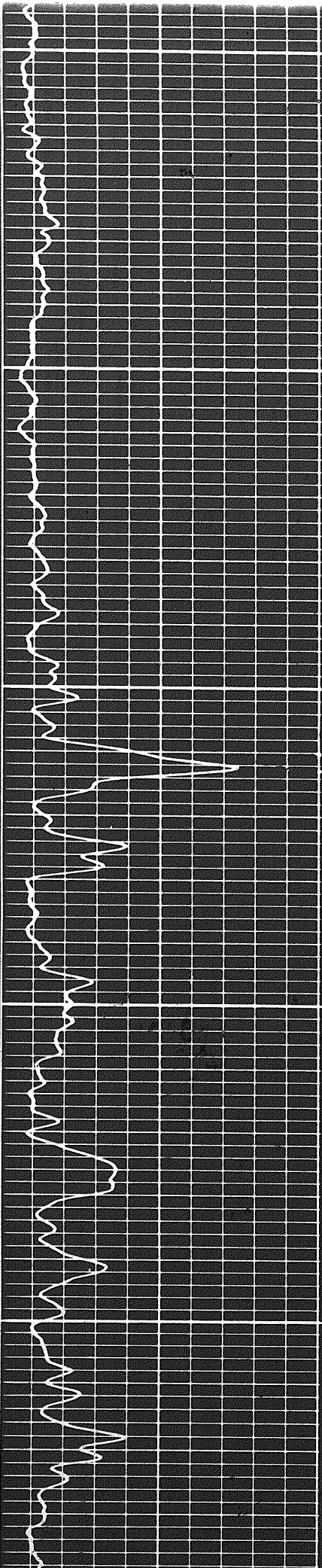

12800

12900

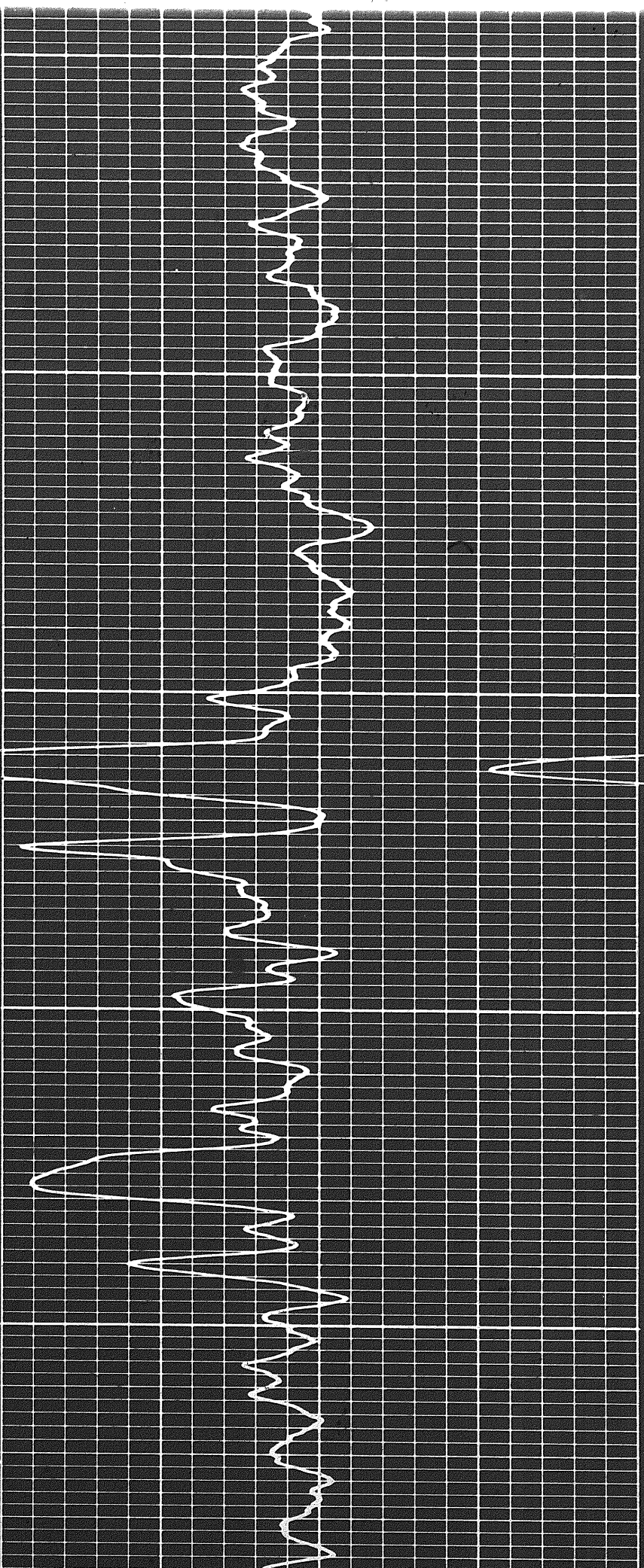

12800

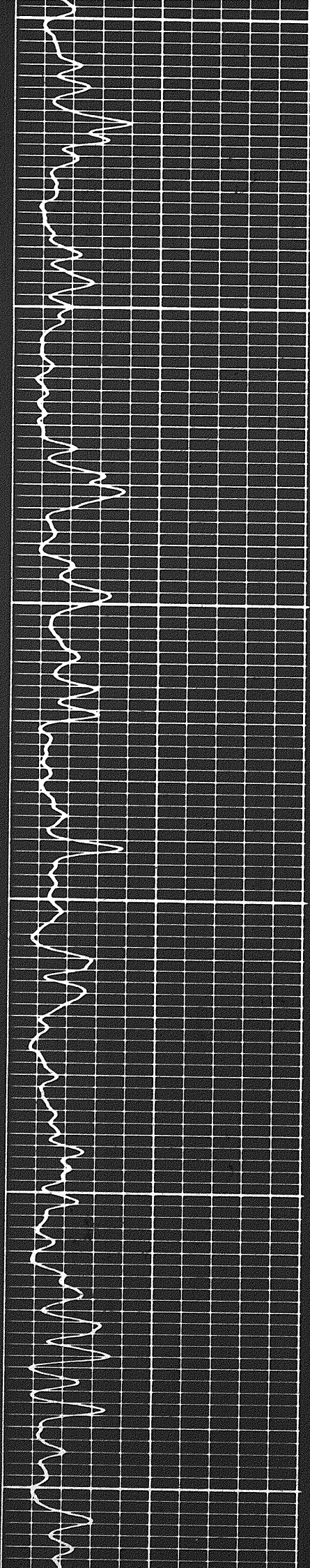

13000

13100

13200

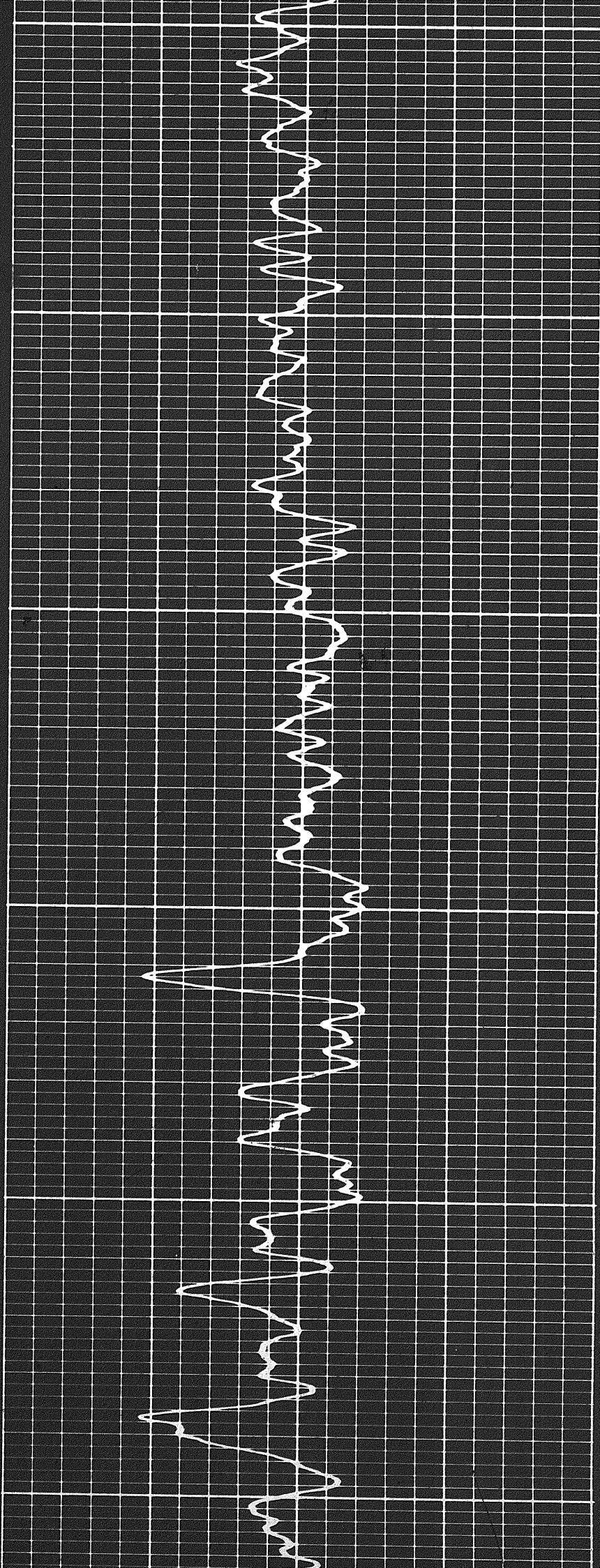

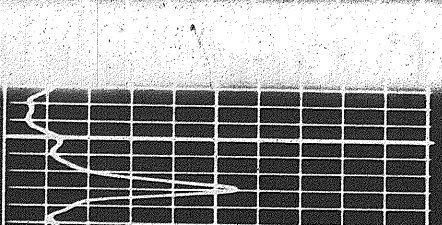
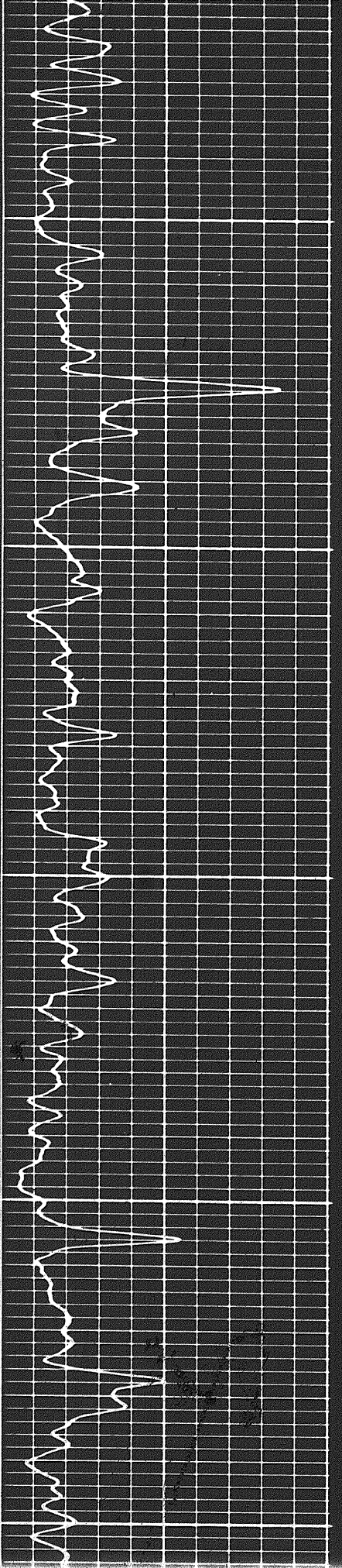
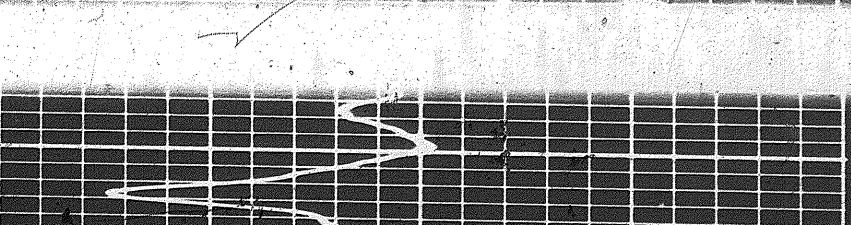
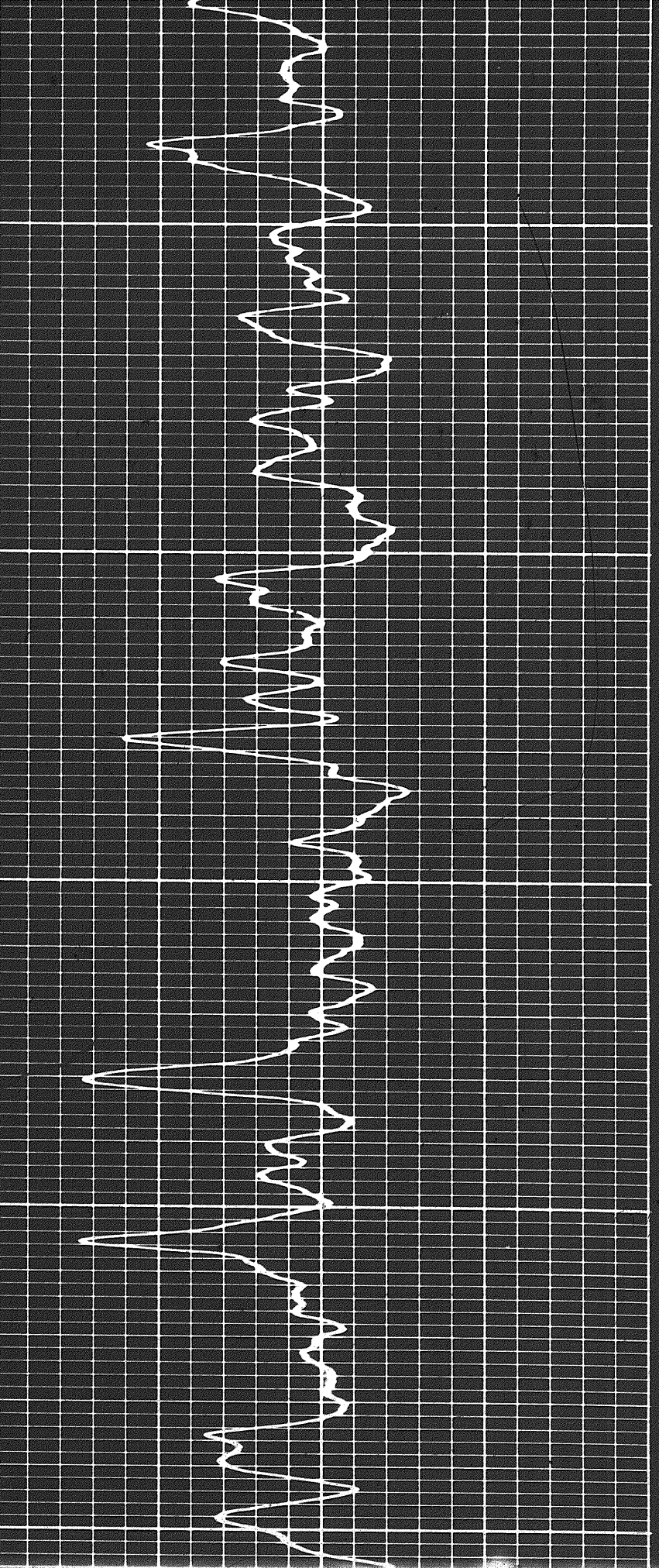

5 of

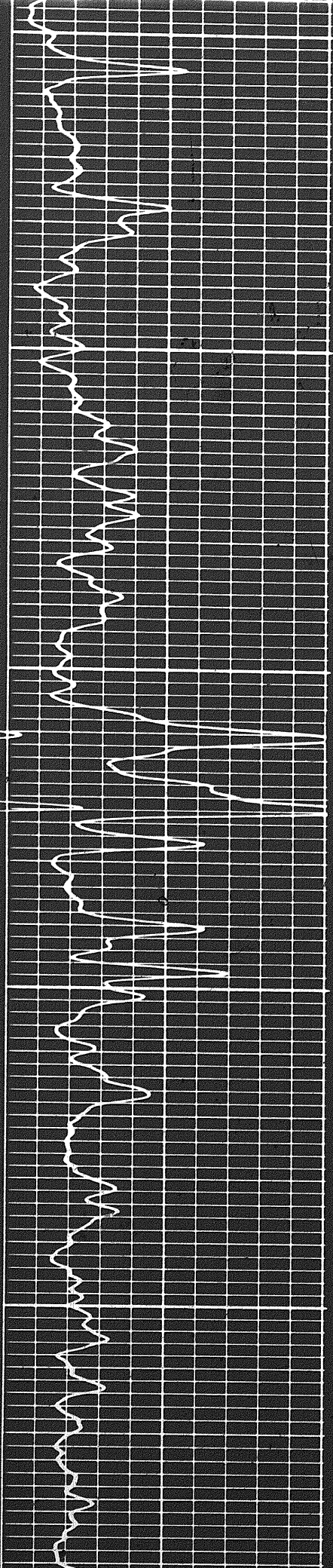

13400

13500

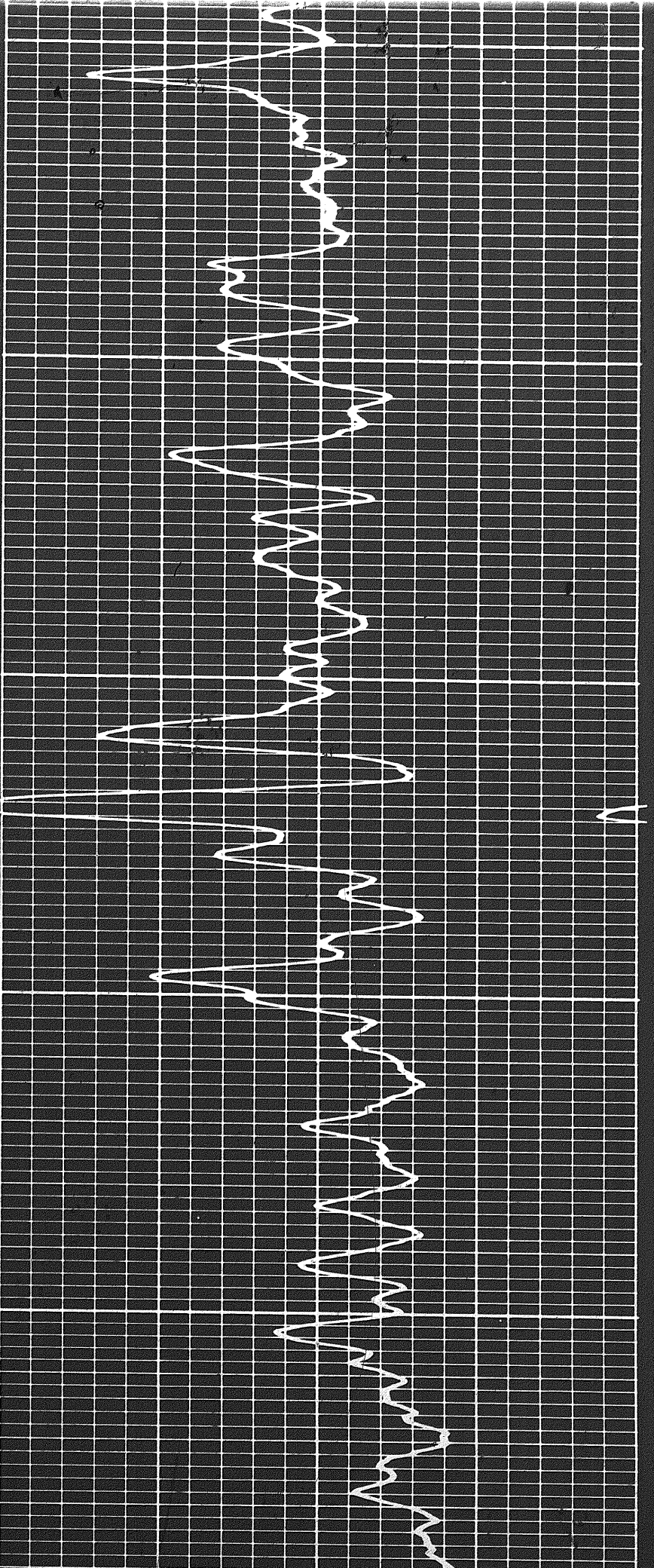

13600

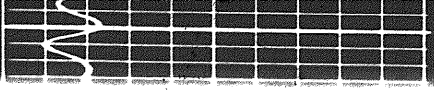

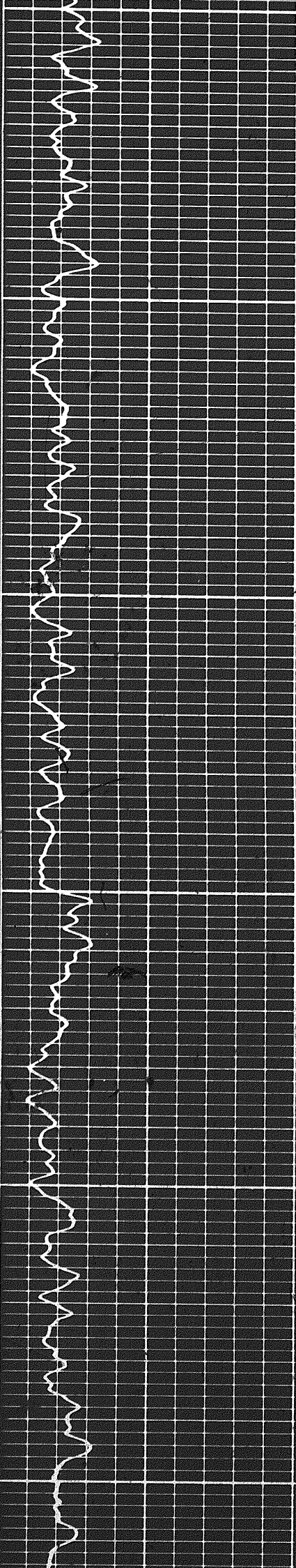

13600

13700

13800

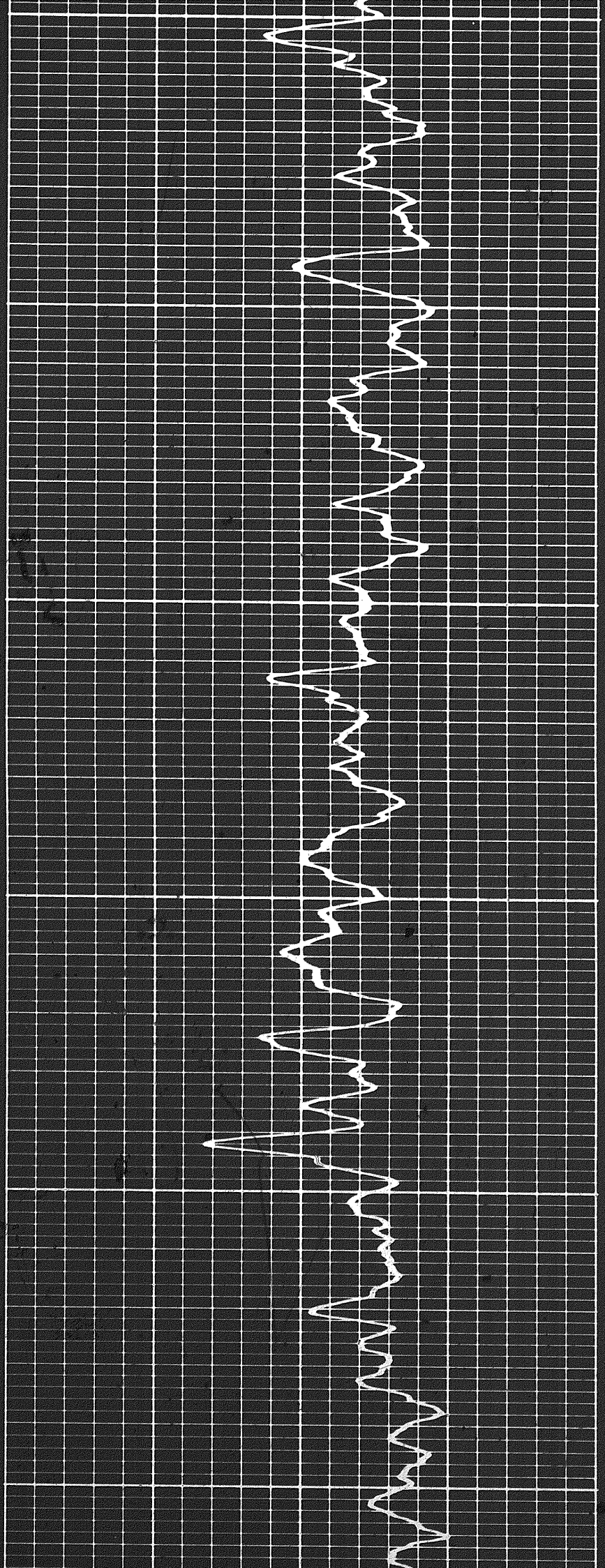

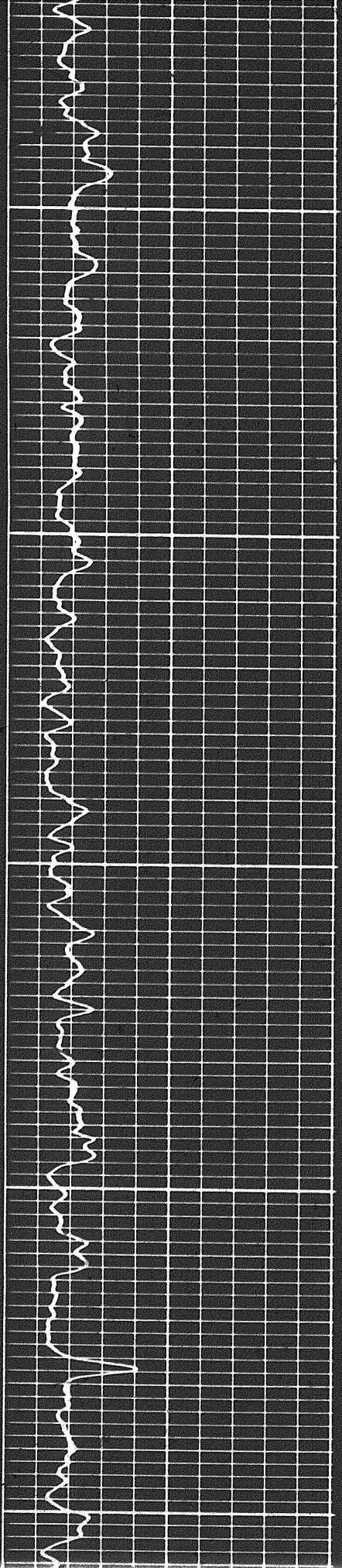

13800

13900

14000

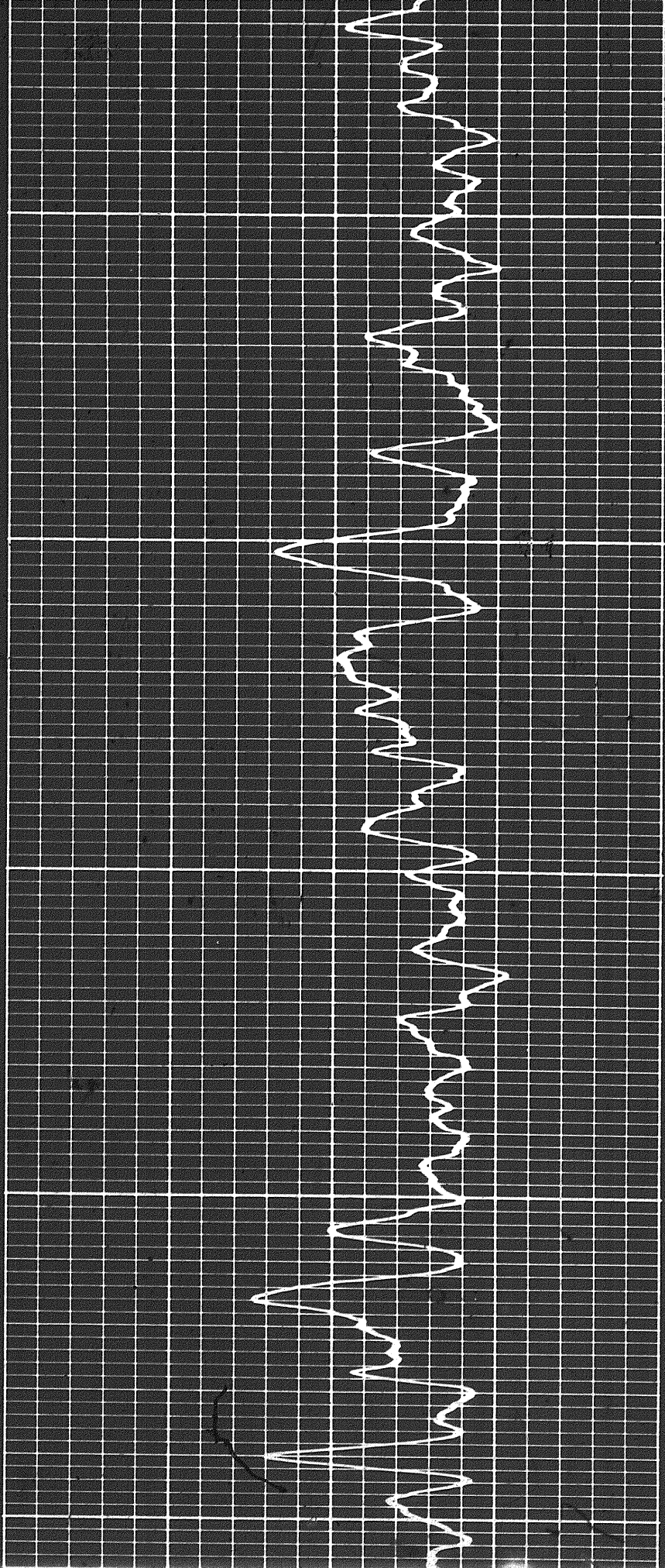

6 of

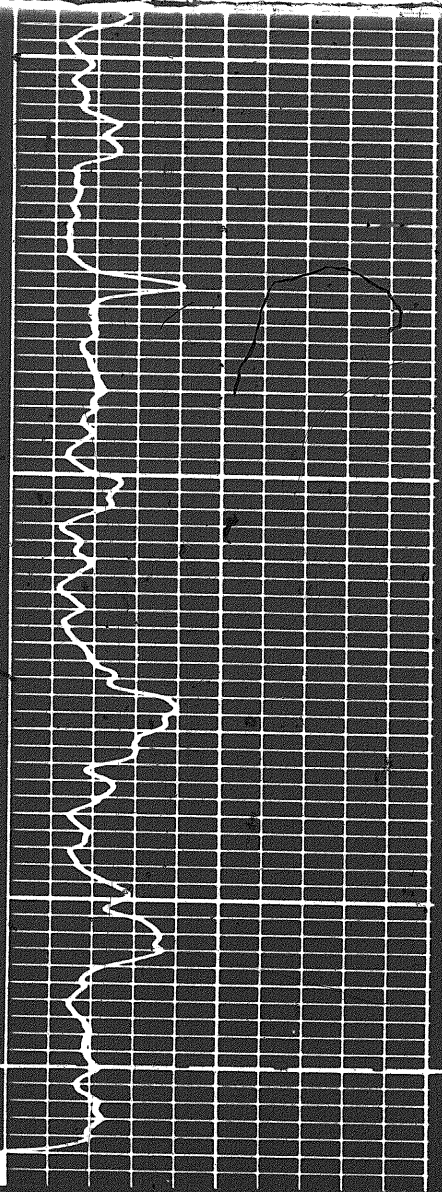

14000

FR

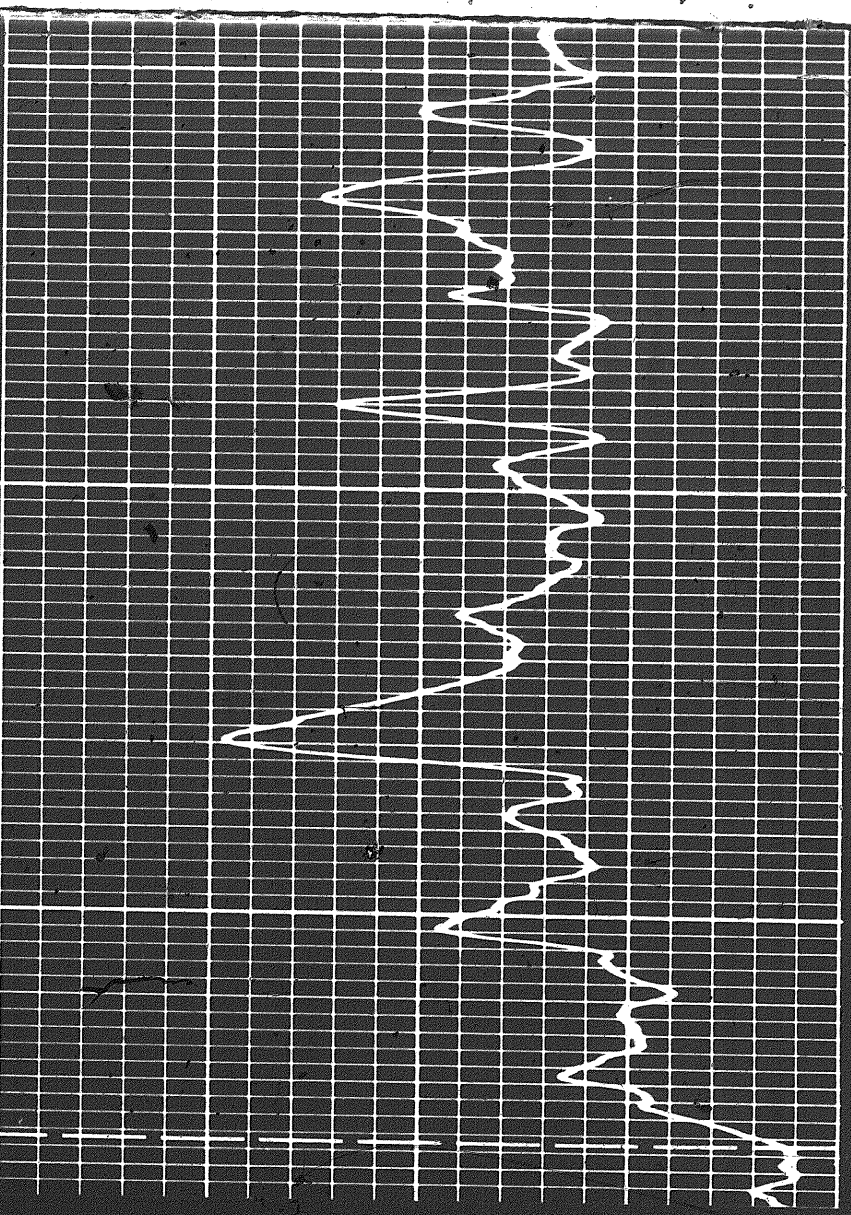

REPEAT SECTION

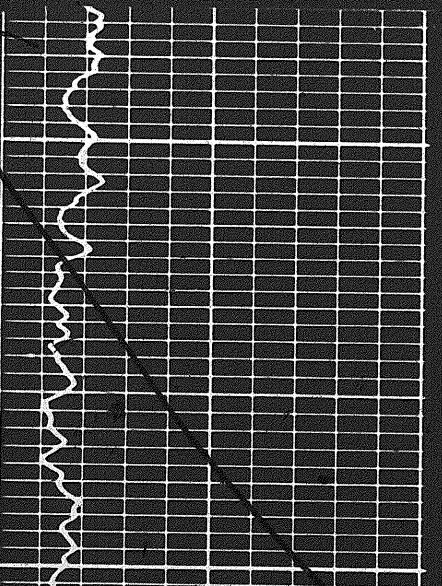

1390

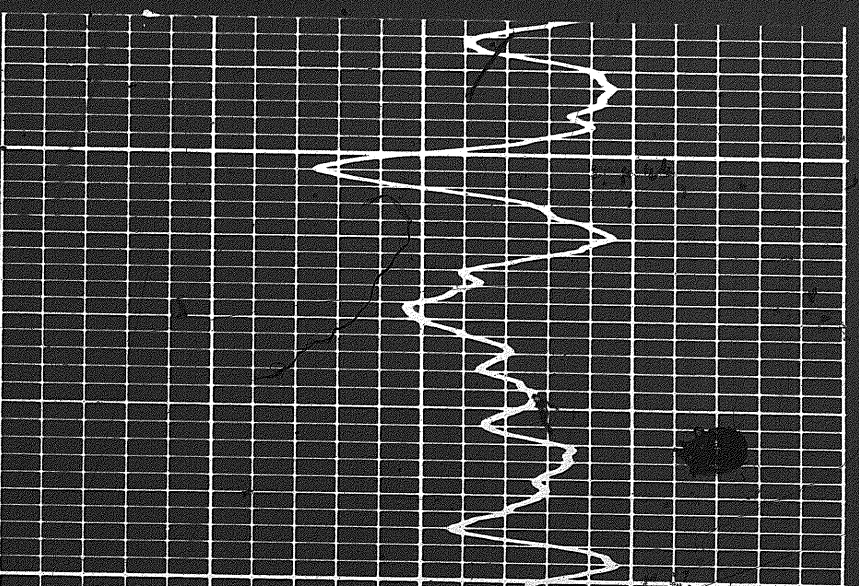

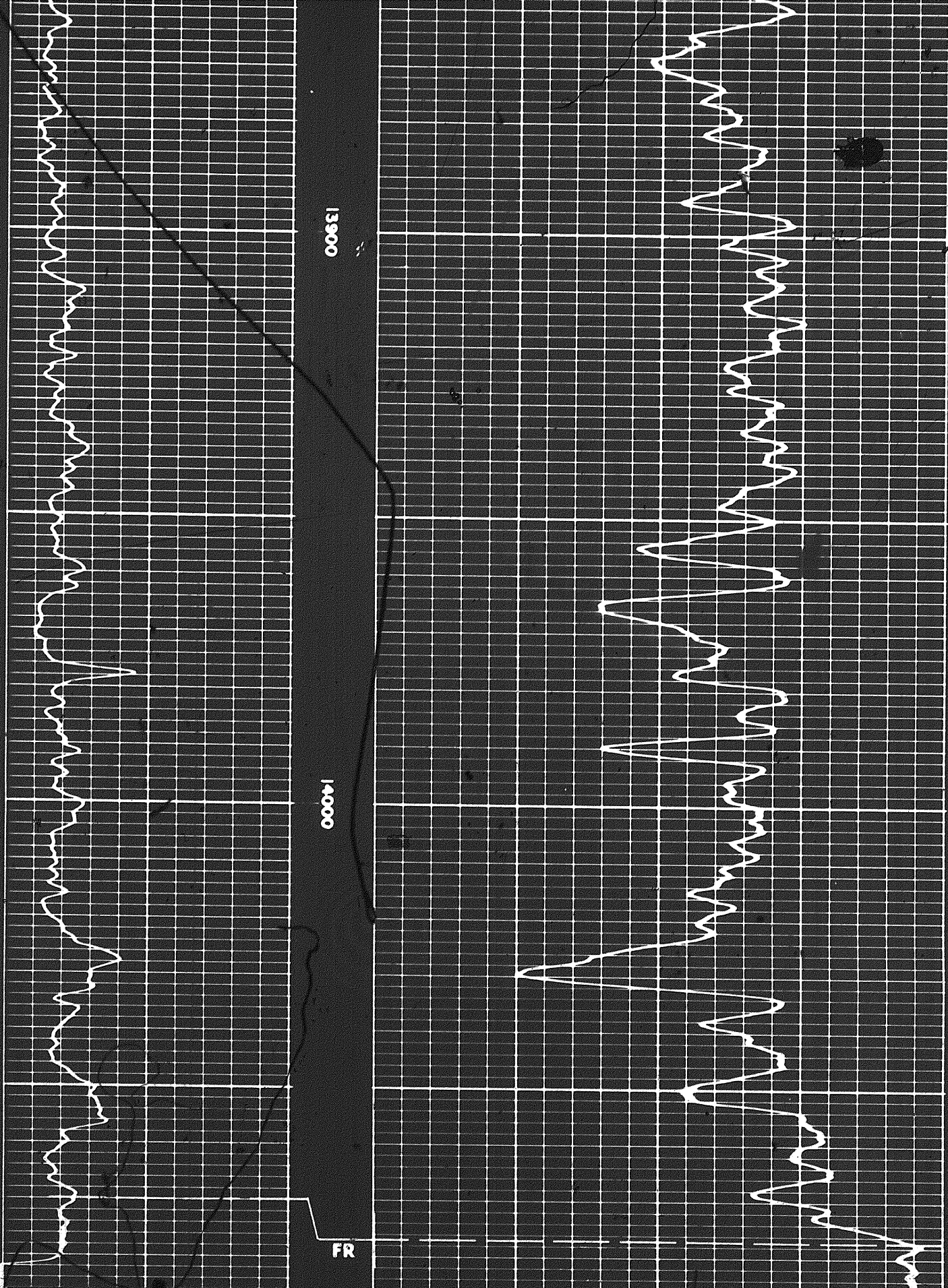

13000

14000

FR

Interval 12156 to 14070
 Sens. 3000 T.C. 2
 Logging Speed 30 ft. min.
 ZERO 0 div. to left
 ← 0 120
 120 240

Interval 12156 to 14077
 Sensitivity 600 Time Constant 3
 Logging Speed 30 feet/minute
 ZERO 13 divisions to left of this line
 ← 2340 4140 5940
 540 2340

GAMMA RAY
API UNITS

DEPTHS

NEUTRON
API UNITS

FR

Interval 12156 14070
 Sens. 3000 TC 2
 Logging Speed 30 ft. min.
 ZERO 0 div. to left
 0 120
 120 240

Interval 12156 to 14077
 Sensitivity 600 Timr. Constant 3
 Logging Speed 30 feet/minute
 ZERO 13 divisions to left of this line
 2340 4140 5940
540 2340

GAMMA RAY
API UNITS

DEPTHS

NEUTRON
API UNITS

COMPANY CANADA SOUTHERN PETROLEUM LIMITED Rm 0.60 (a) 62 F SOC FR 14077
 Rmf 0.48 (a) 66 F SOC TD 14078
 Rmc 1.23 (a) 68 F DRLR TD 14059
 BHT 356 F Elev.:
 KB 1446.1
 GL 1430.0
 CBF _____

WELL CANADA SOUTHERN ET AL N BEAVER R YT 1-27
 FIELD WILDCAT PROVINCE YUKON TERRITORY

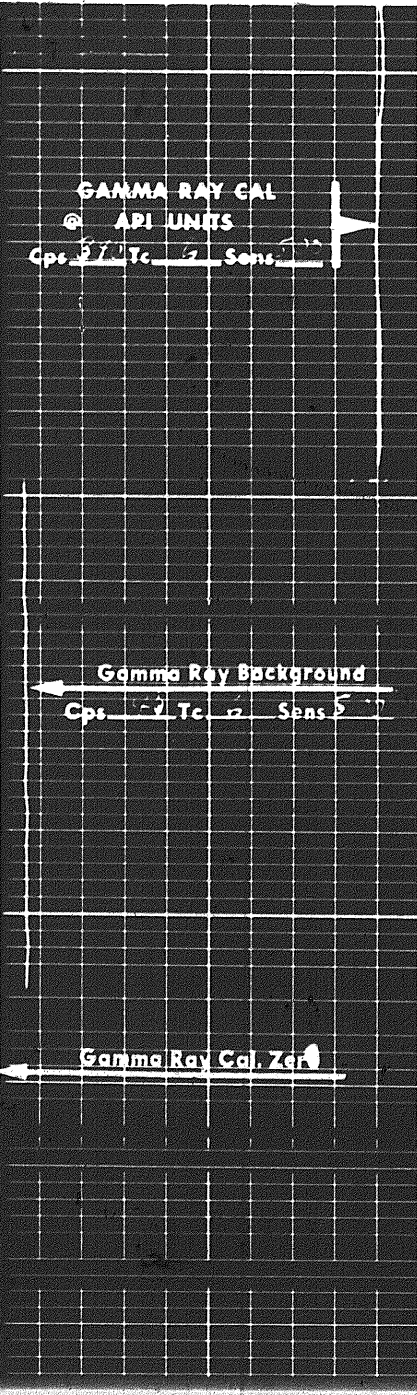

1900

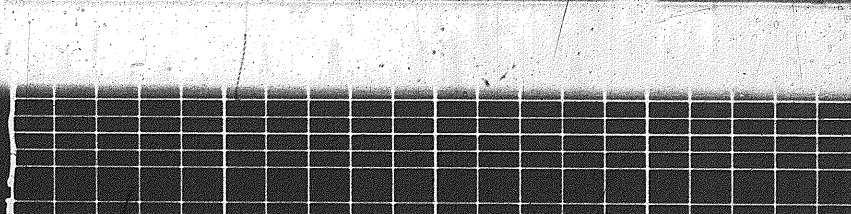
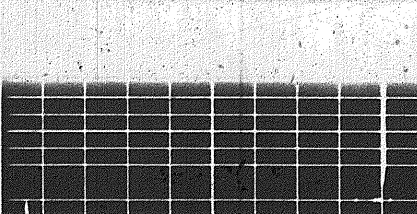
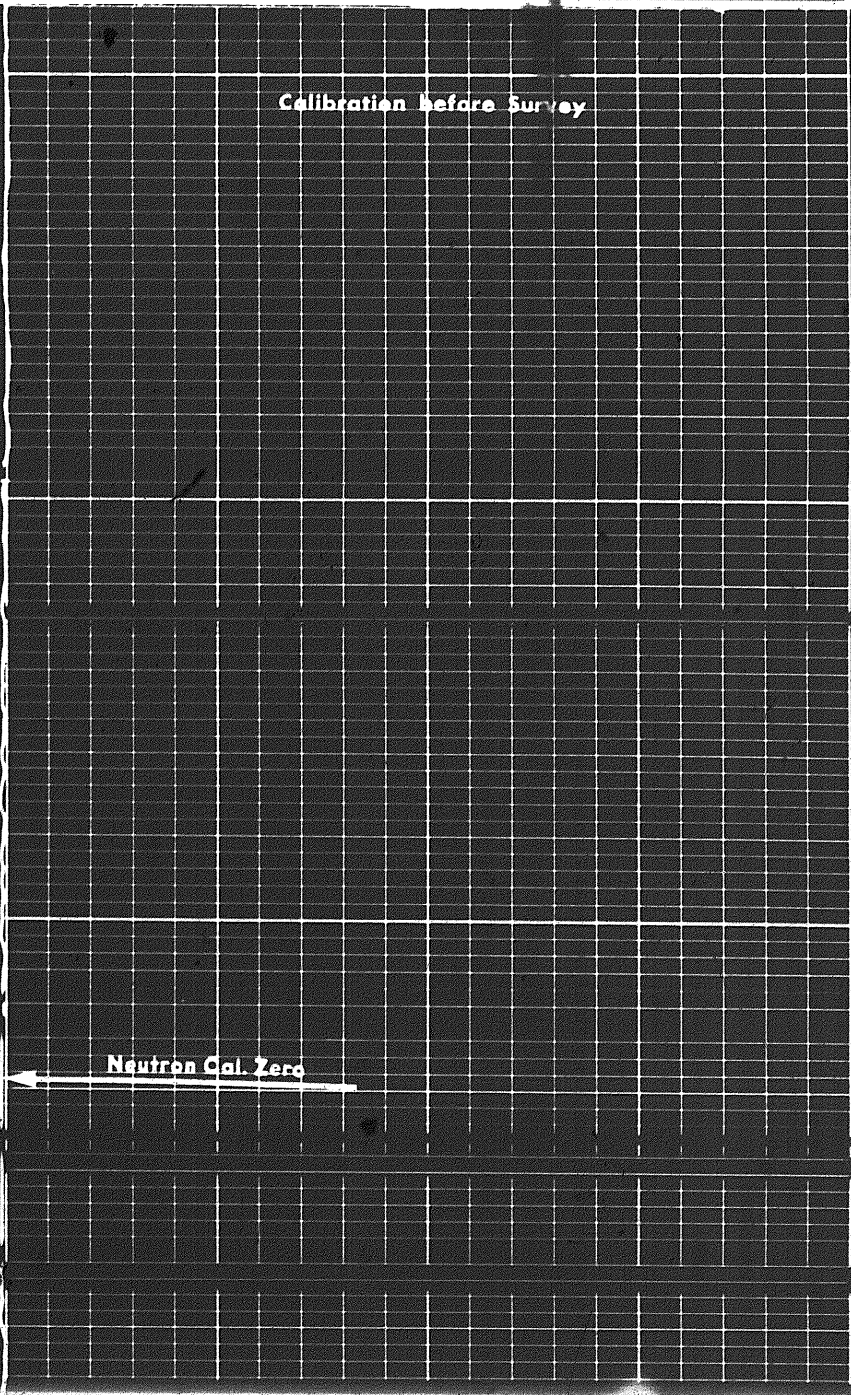

1900

Gamma Ray Background

Cps 17 Tc 12 Sens 5

Gamma Ray Cal. Zero

Neutron Cal. Zero

Neutron Background

Cps 3 Tc 1 Sens 5

Jig in Far Position

Cps 12 Tc 6 Sens 5

Handwritten scribbles on the left margin.

Jig in Far Position

Cps 110 Tc Sens 5.2

Jig in Near Position

Cps 100 Tc Sens 5.2

2000

0000

Calibration after Survey

Jig in Far Position

Cps 110 Tc Sens 5.2

Jig in Near Position

Cps 100 Tc Sens 5.2

9900

9900

GAMMA RAY CAL

© API UNITS

Cps 110 Tc Sens 5.2

Jig in Far Position
Cps 2.7 Tc 5.2 Sens 5.2

Jig in Near Position
Cps 4.1 Tc 6.9 Sens 5.9

GAMMA RAY CAL
@ API UNITS
Cps 4.0 Tc 6.2 Sens 5.9

Gamma Ray Background
Cps 4.0 Tc 6.2 Sens 5.9

Neutron Background
Cps 3 Tc 4 Sens 5.9

Gamma Ray Cal. Zero

Neutron Cal. Zero

0066

0066