

Schlumberger

DUAL LATEROLOG

PROVINCE FIELD WELL COMPANY

COMPANY COLUMBIA GAS DEVELOPMENT OF CANADA LTD
 WELL COLUMBIA ELK POINT #1111111111
 FIELD ELK POINT
 PROVINCE ALBERTA
 LOCATION 60 06 25 N 101 W 25 E 25
 Permanent Datum Elev. 2013.0
 Log Measured From 48 25 Ft Above Perm Datum
 Other Services
 ELEV. NB 2028.0
 CHF

Date 10 SEPT 78
 Run No. 140
 Log Reading 13225.0
 Feet Measured 9455.0
 Depth Reached 3260.0
 Bottom Depth 12740.0
 Csg. Driller 99990.0
 Mud Nature KEL POLY
 Dens. Visc 10.3 4.3
 Mud pH 10+
 Water Loss 14.6
 Rms. RMS 70 F
 Rmt 0.017 @ 294 F
 Rm Source of Sample FLDW LINE
 Bit Size 8 1/2"
 Operator 3:50 HRS
 Recorded By MLEOMB
 Witness BARTCH

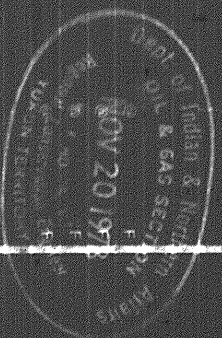

REMARKS Drilling Stopped 0500 9+h Circulation Stopped 2400 121 Tool on Bottom 1053 7 BHT 294 OF

Stand Off = CENT Inches
 Cartridge No. B 987
 Panel No. B 775
 Sonde No. BB 924
 Mem. No. B 109
 G.R. Cart No. TAB 1439
 TTR No. D 733
 Cent. Device T CME-2

NOTE: LINE WAS MARKED WHITE PULLING OUT WITH THIS SURVEY. DEPTH MUST RESULTED IN THE LOG BEING RECORDED 10 FEET'S ALLOW WITH RESPECT TO THE FIRST RUN LOGS. ACTUAL DEPTH REACHED WAS 13750

GAMMA RAY CALIBRATION Background CPS Test Source CPS Galy. Increase Divisions Panel Sens. Tap for Cal

Time Entering Hole 1003 / 11 th
 Time Bottom Reached 1052 / 11 th
 Time Last Off Bottom 1053 / 11 th
 Distar TD to Thermometer 38 ft
 Time Out Of Hole 1244 / 11 th
 BHT No. 1 294 °F
 BHT No. 2 294 °F

Mud Resistivities Rm No. 1 0.121 ohm m @ 70 °F = 0.029 ohm m @ BHT
 Rm No. 2 0.116 ohm m @ 70 °F = 0.028 ohm m @ BHT
 Rm No. 3 0.120 ohm m @ 70 °F = 0.029 ohm m @ BHT

Rw from Drill Stem Test DST No. Rw = ohm m @ °F
 DST No. Rw = ohm m @ °F LOG TAPED
 DST No. Rw = ohm m @ °F Yes No

Mud Resistivities

Rm No. 1	0.121	ohm m @	70 °F	=	0.029	ohm m @	BHT
Rm No. 2	0.116	ohm m @	70 °F	=	0.028	ohm m @	BHT
Rm No. 3	0.120	ohm m @	70 °F	=	0.029	ohm m @	BHT

Rw from Drill Stem Test

DST No.	Rw =	ohm m @	°F	
DST No.	Rw =	ohm m @	°F	LOG TAPED <input checked="" type="checkbox"/>
DST No.	Rw =	ohm m @	°F	Yes No

SPONTANEOUS-POTENTIAL
MILLIVOLTS



GAMMA RAY
API UNITS

Sens 150 T.C. 1
Zero 0 div. to left
150 300

Speed in FPM

DEPTHS

RESISTIVITY
OHMS M² M

DEEP LATEROLOG

0.2 1.0 10 100 1000 2000

10,000 100,000

SHALLOW LATEROLOG

0.2 1.0 10 100 1000 2000

10,000 100,000

9700

9800

9900

10000

CASING SHOE

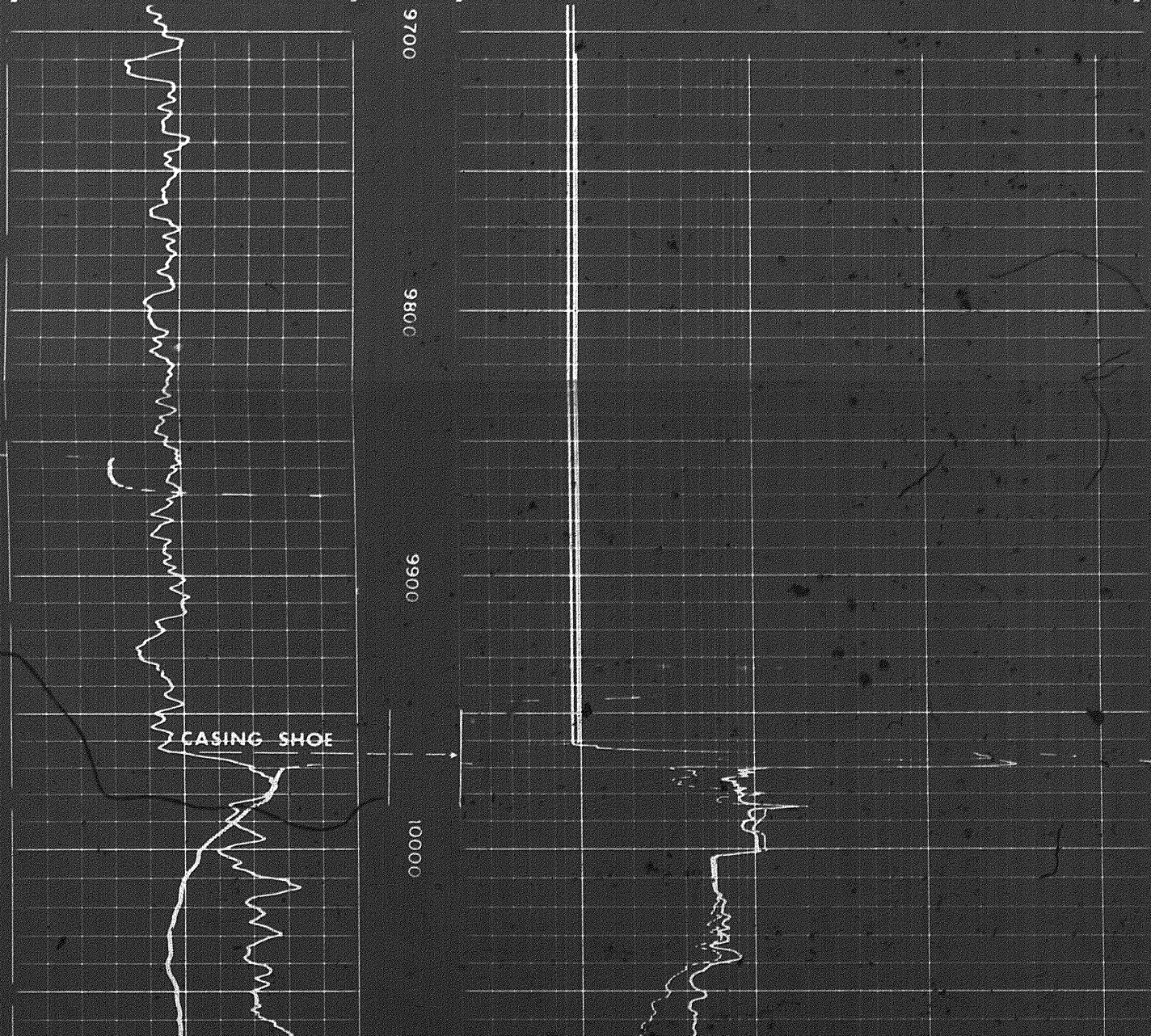

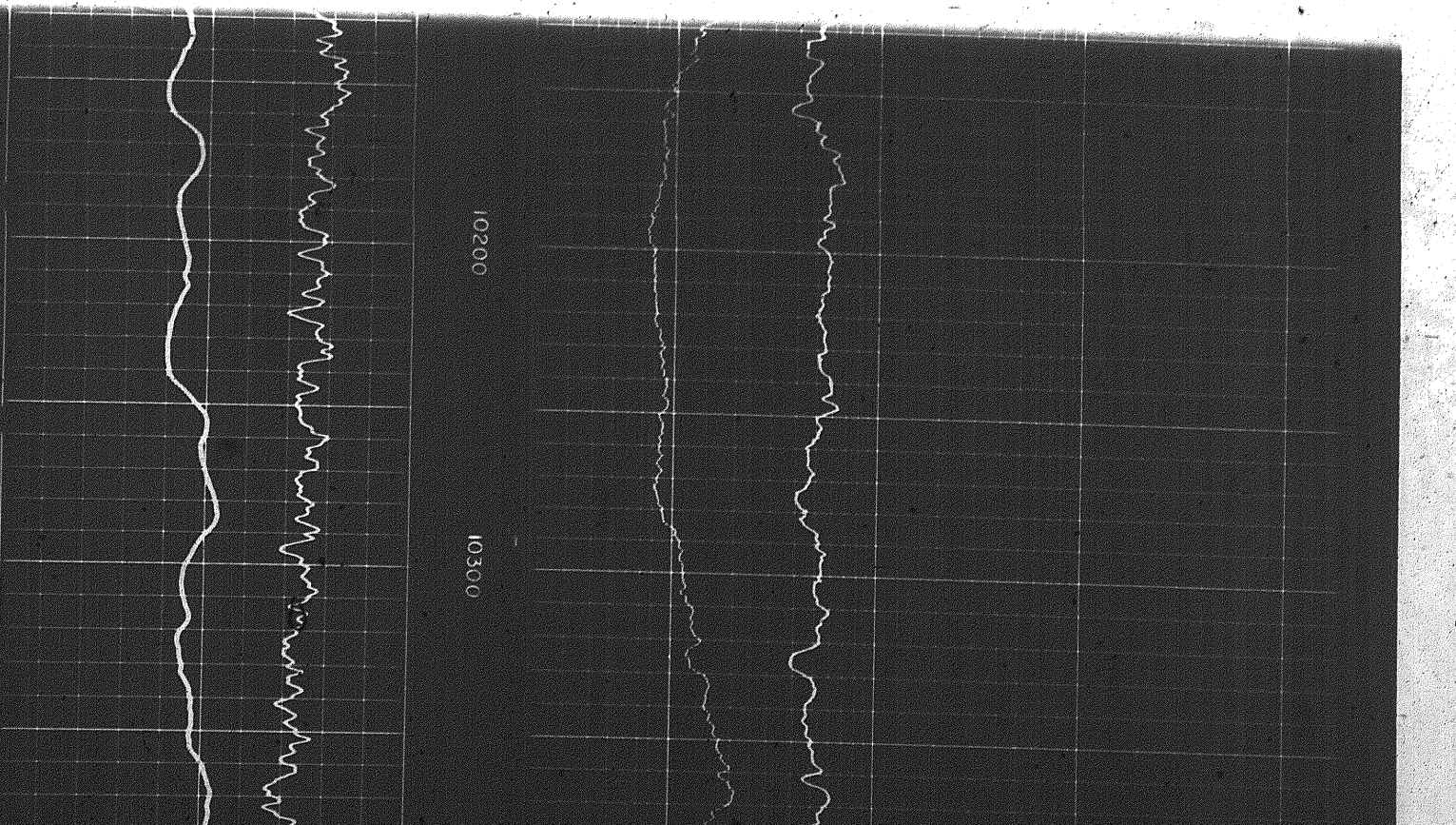
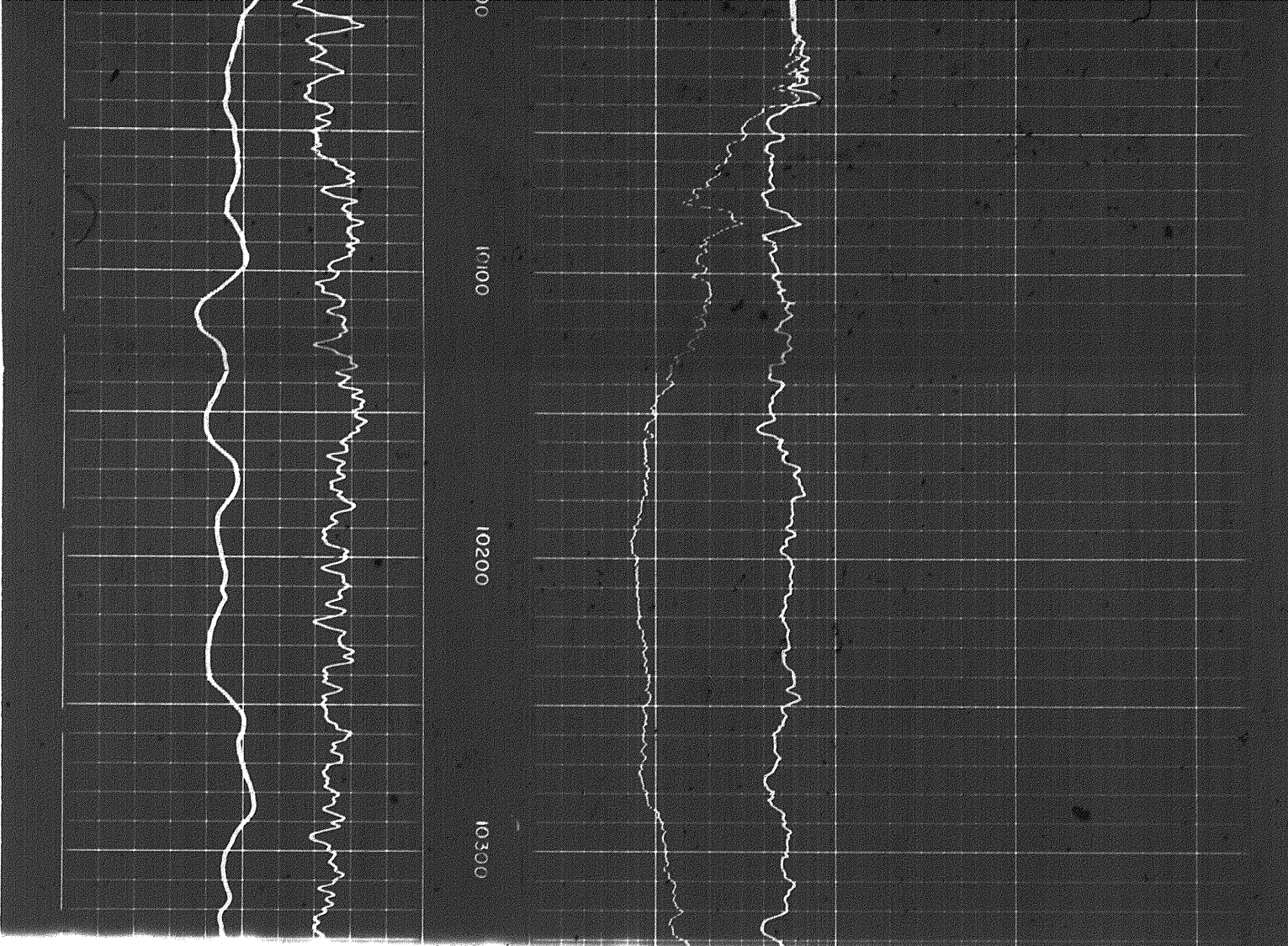

10300

10400

10500

10600

10700

10800

10900

Zero Shift

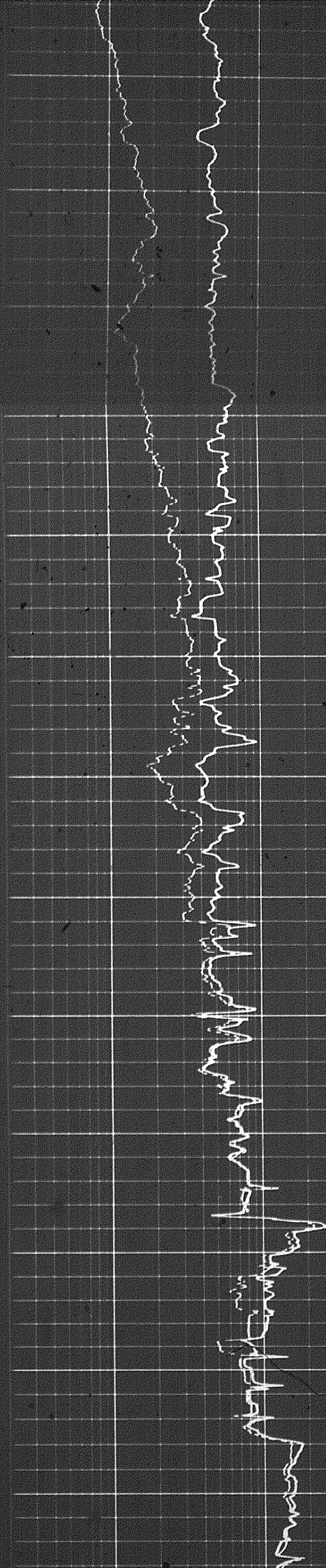
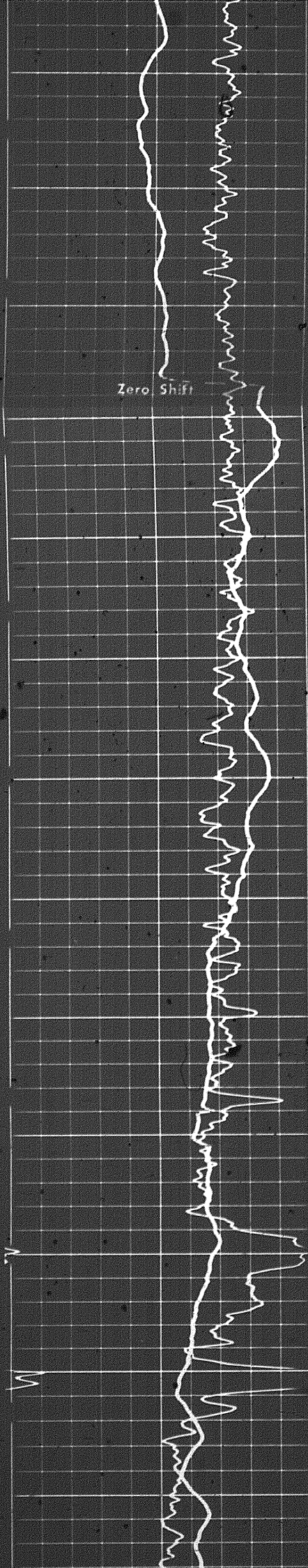

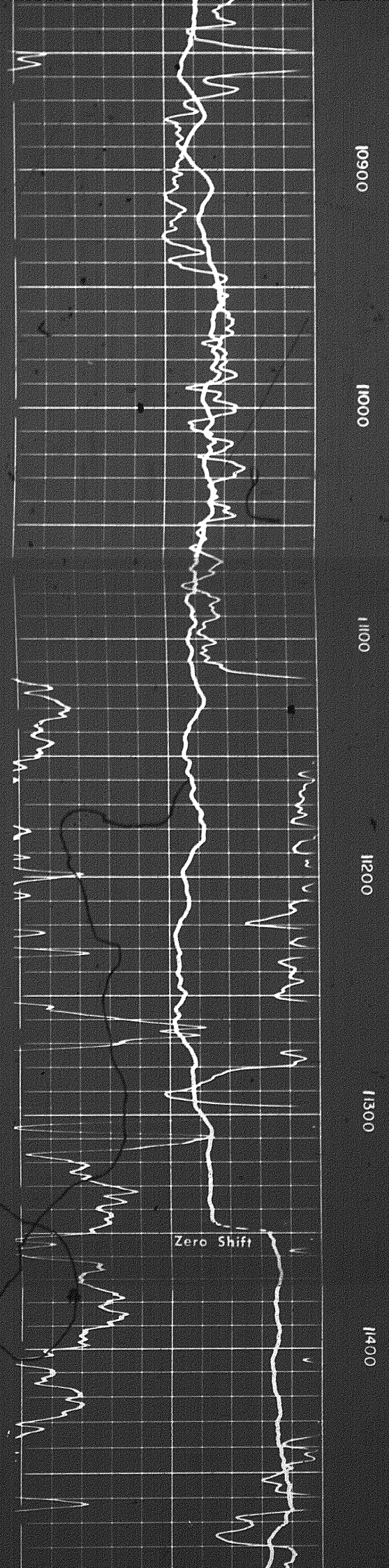
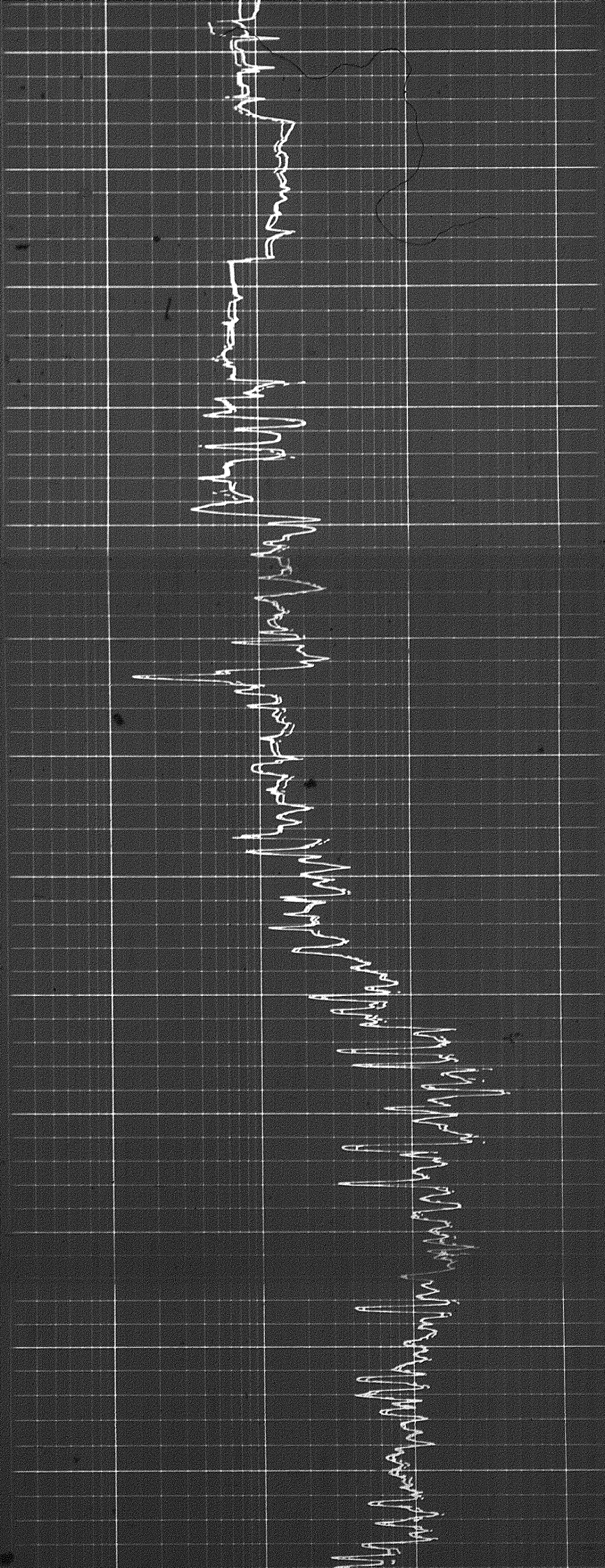

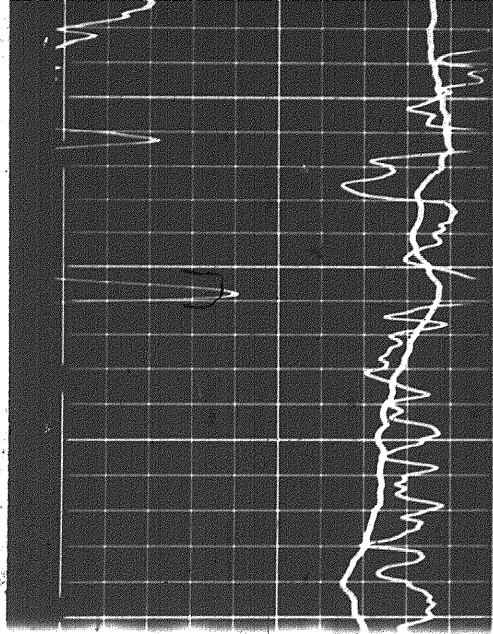

11500

1160

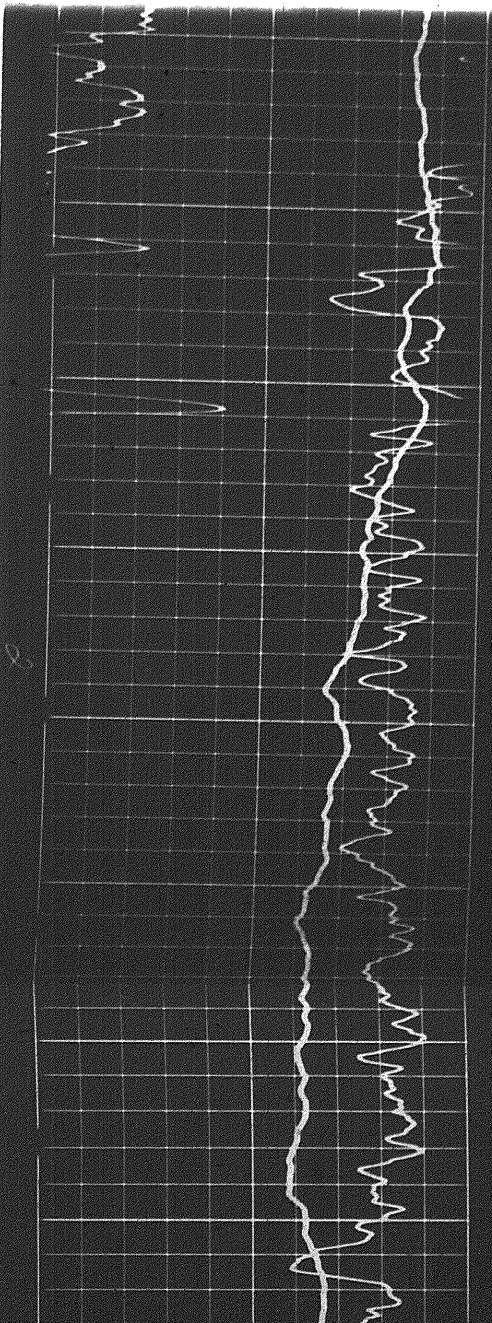
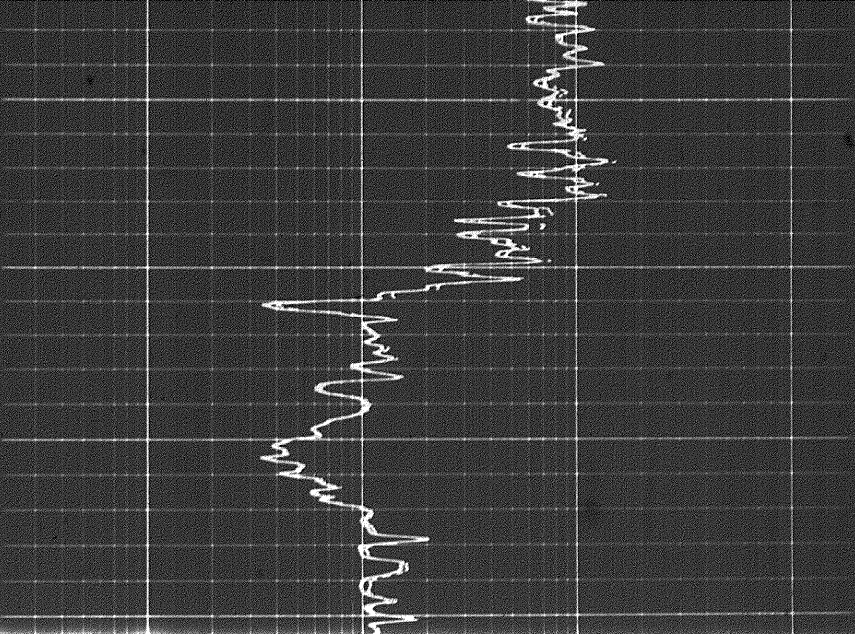

11400

11500

11600

11700

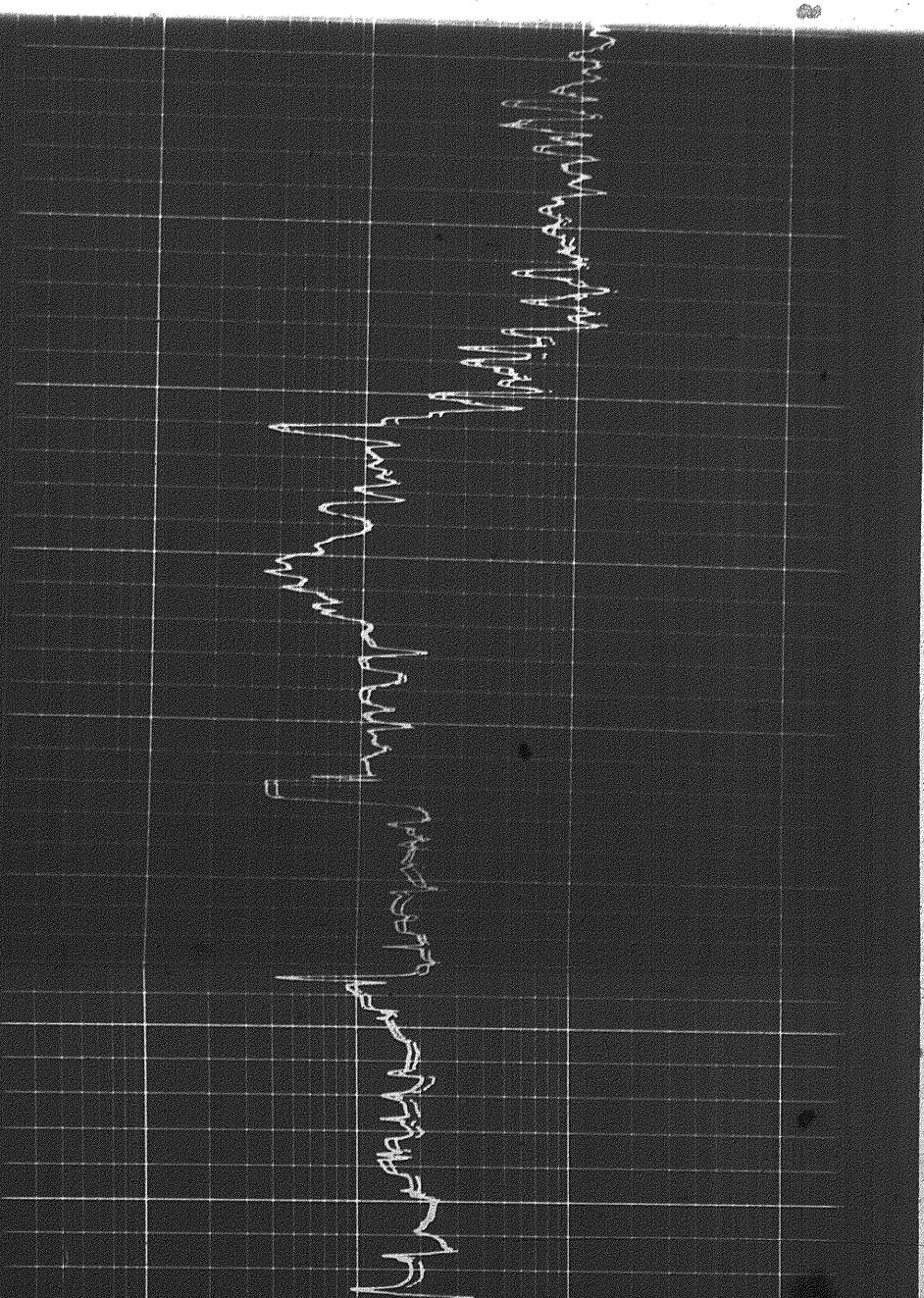

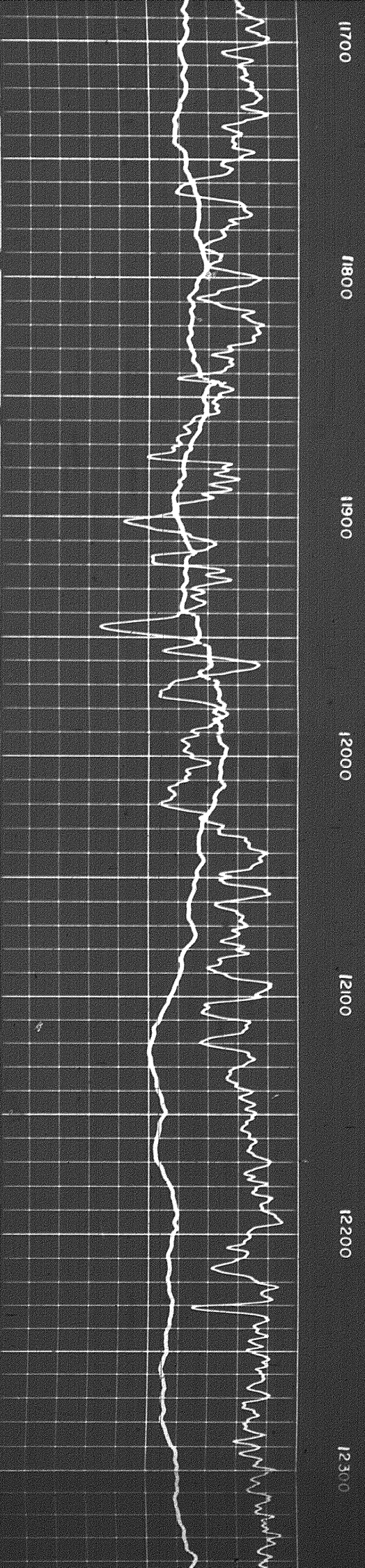
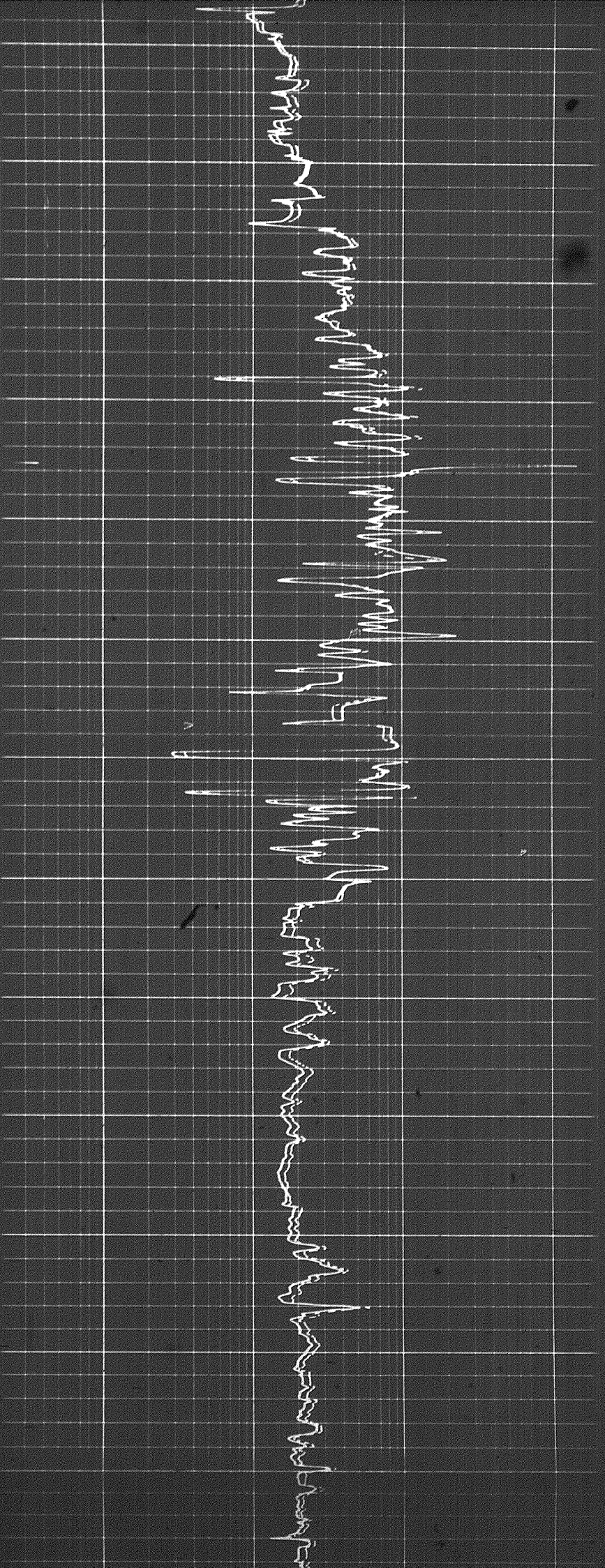

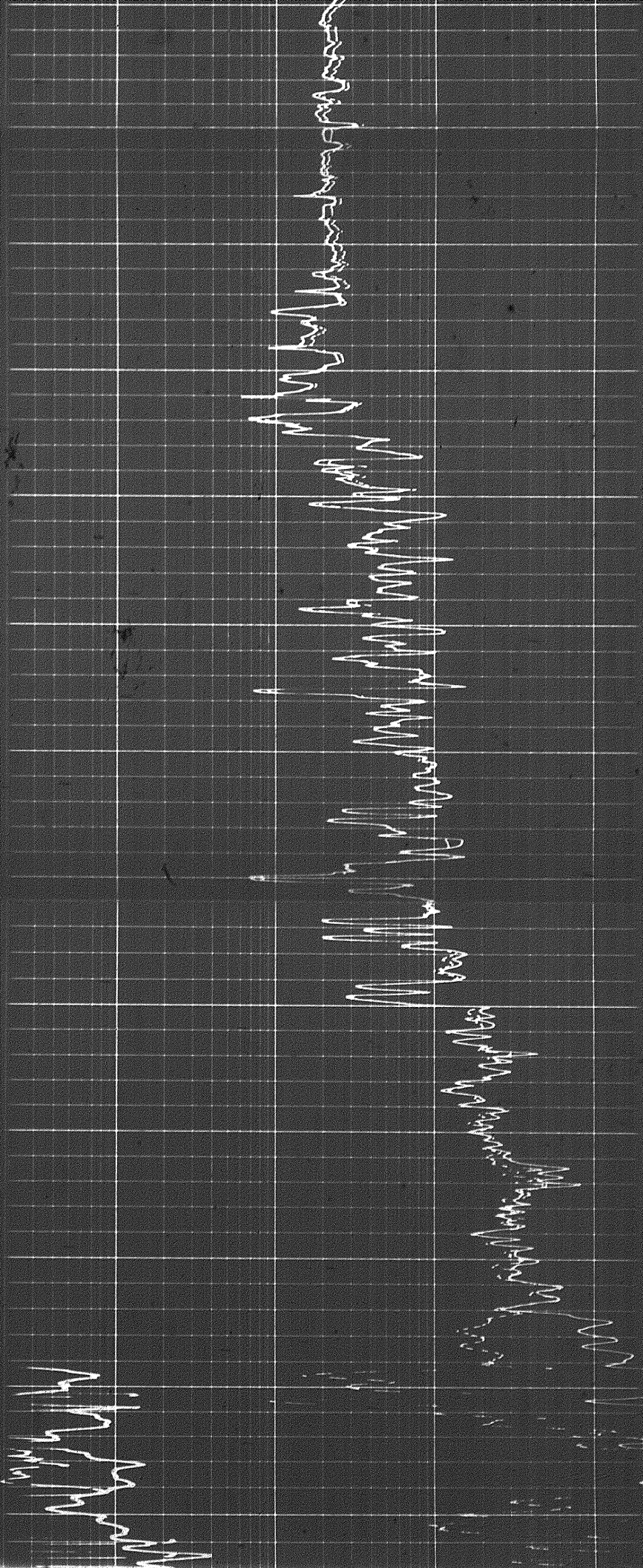

12300

12400

12500

12600

12700

12800

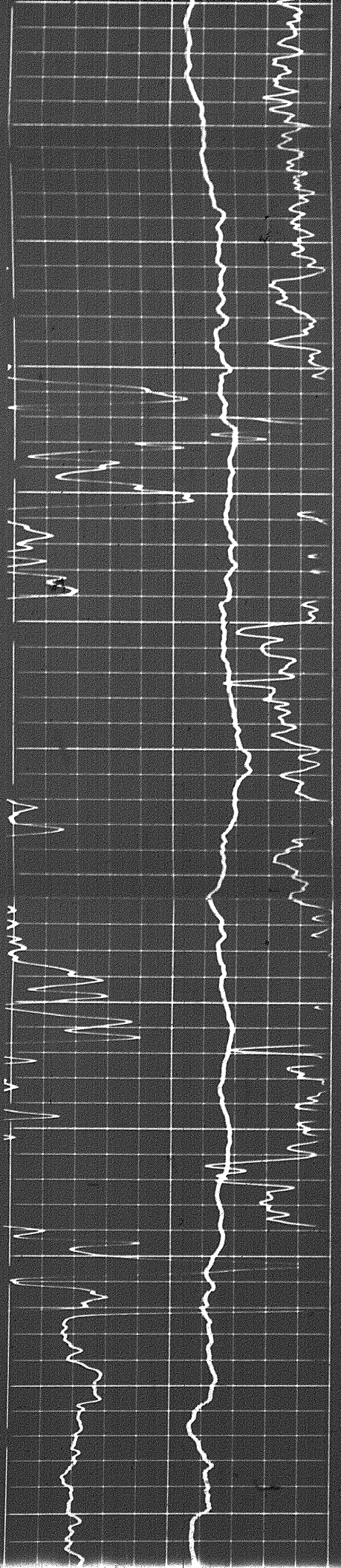

Handwritten notes at the top of the page, possibly describing the recording conditions or the subject of the study.

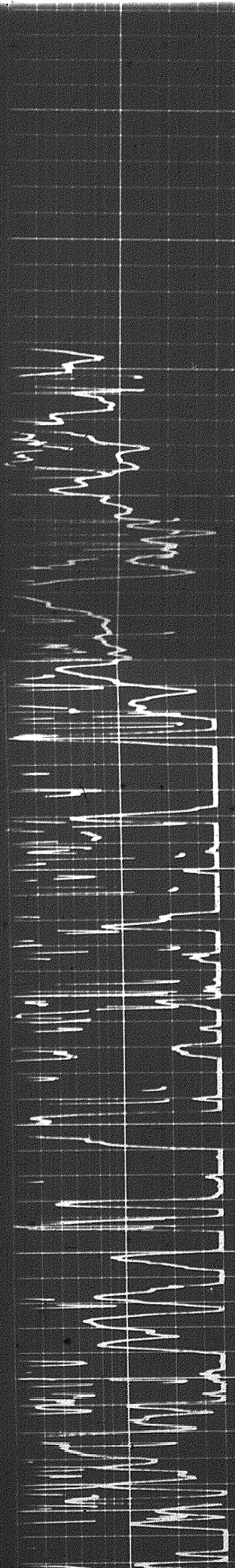

12700

12800

12900

13000

13100

13200

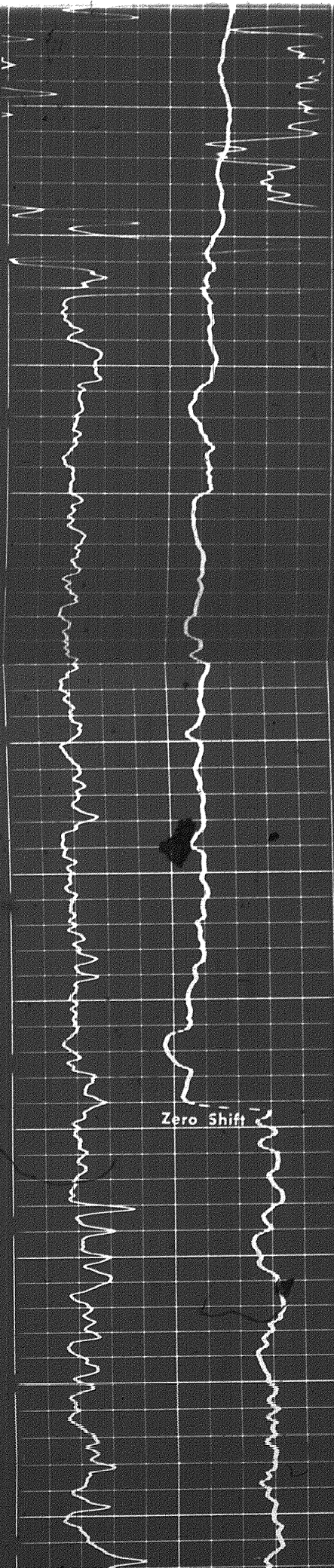

Zero Shift

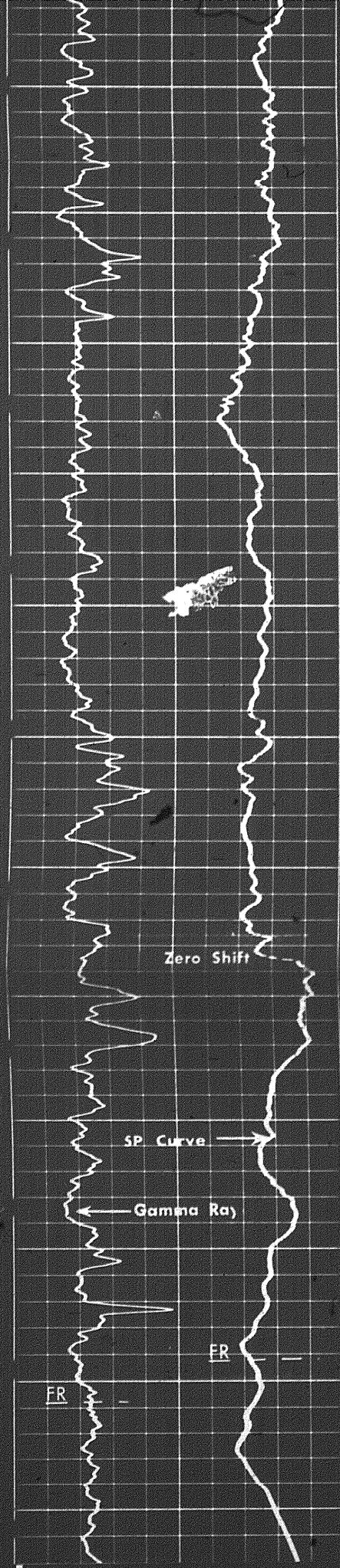

13200
13300
13400
13500
13600
13700

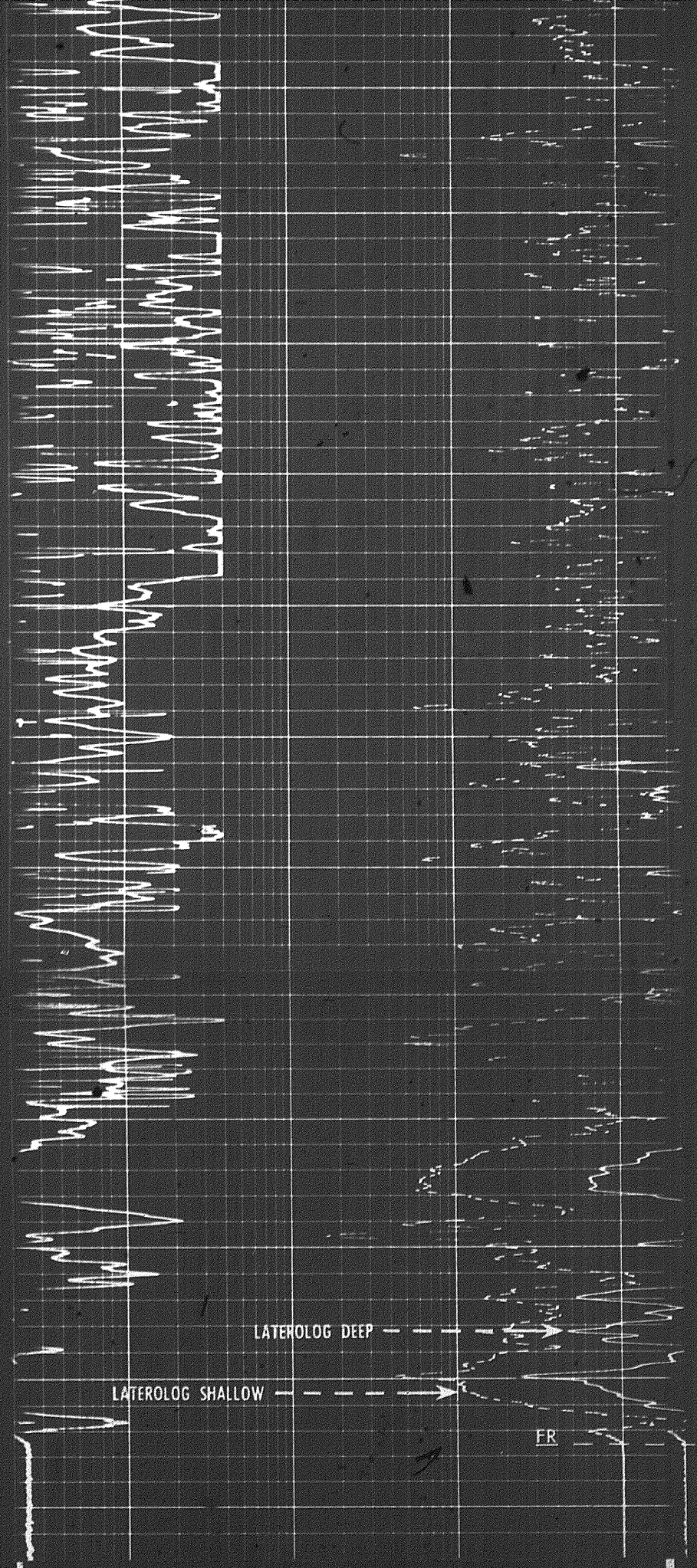

Speed in F
Sens. 150 T.C.
Zero 0 div. to left
150
300

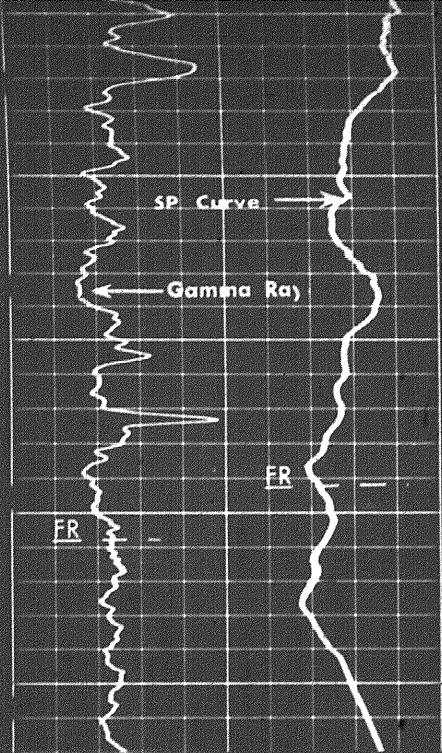

13600
13700

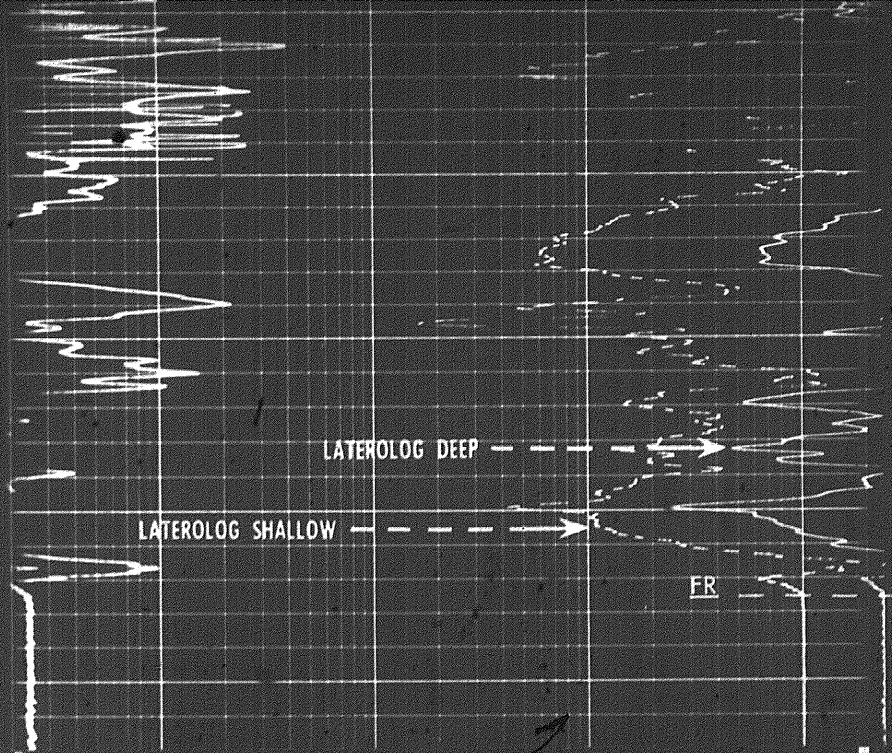

Speed in FPM

Sens	150	T.C.	1
Zero	0	div. to left	
	150		
	300		

GAMMA RAY
API UNITS

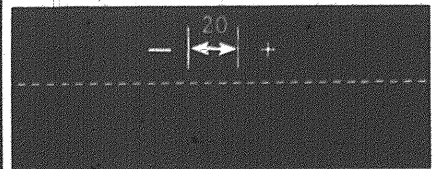

SPONTANEOUS-POTENTIAL
MILLIVOLTS

DEPTHS

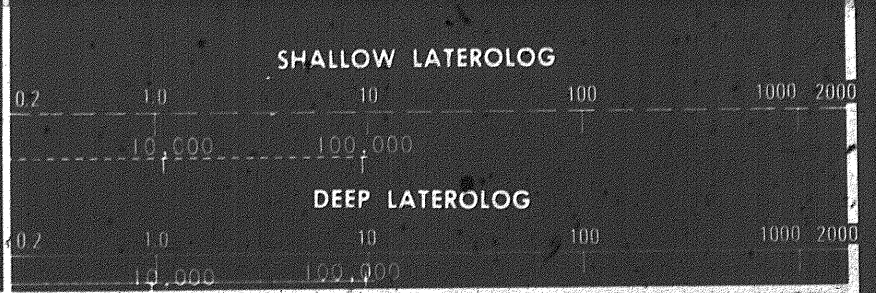

RESISTIVITY
OHMS M²/M

DETAIL LOG
5' = 100'

SPONTANEOUS-POTENTIAL
MILLIVOLTS

DEPTHS

RESISTIVITY
OHMS M²/M

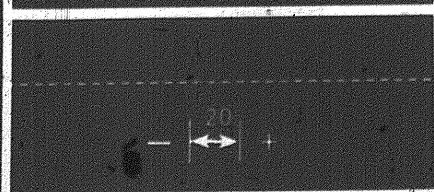

GAMMA RAY
API UNITS

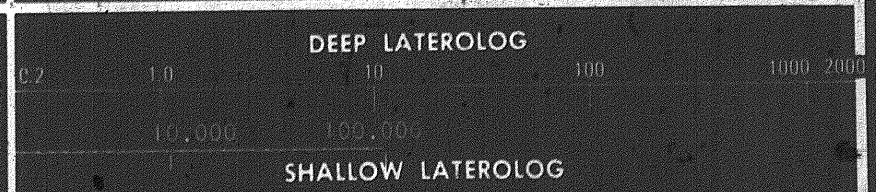

RESISTIVITY
OHMS M²/M

5'

Sens 150 T.C. 1

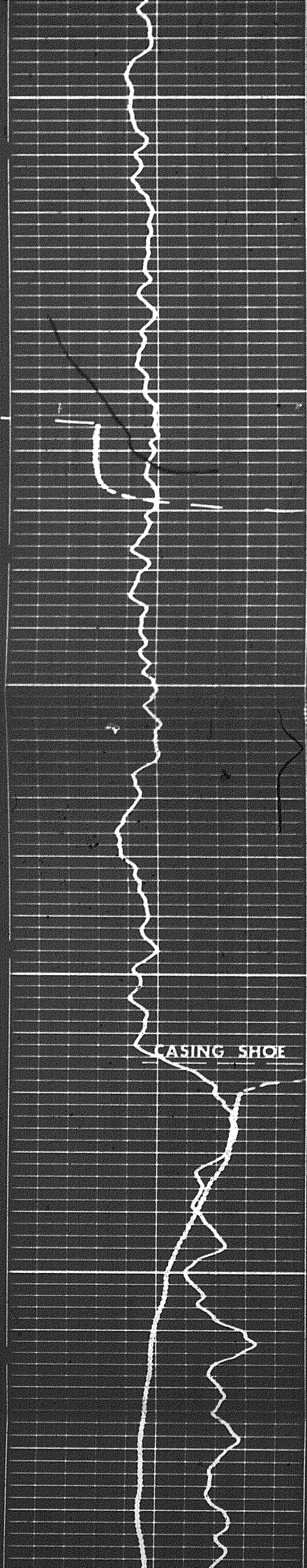

0086

0066

10001

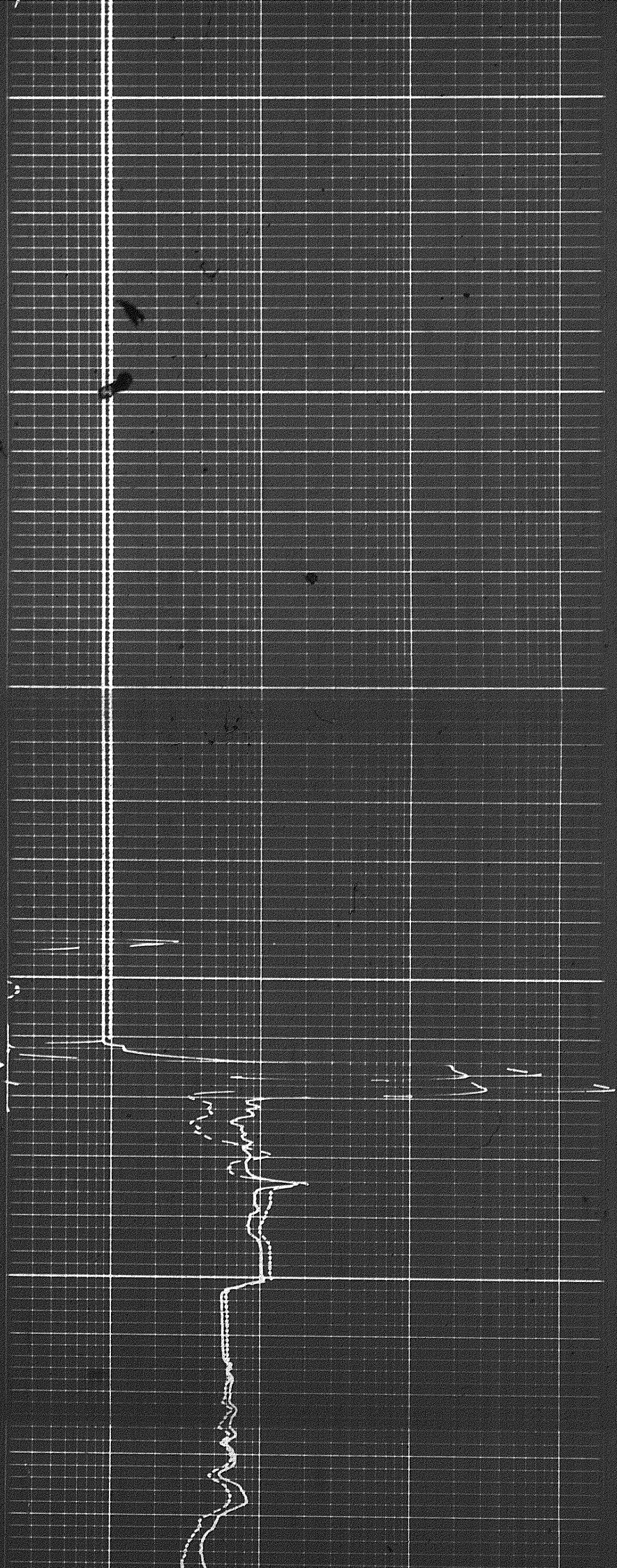

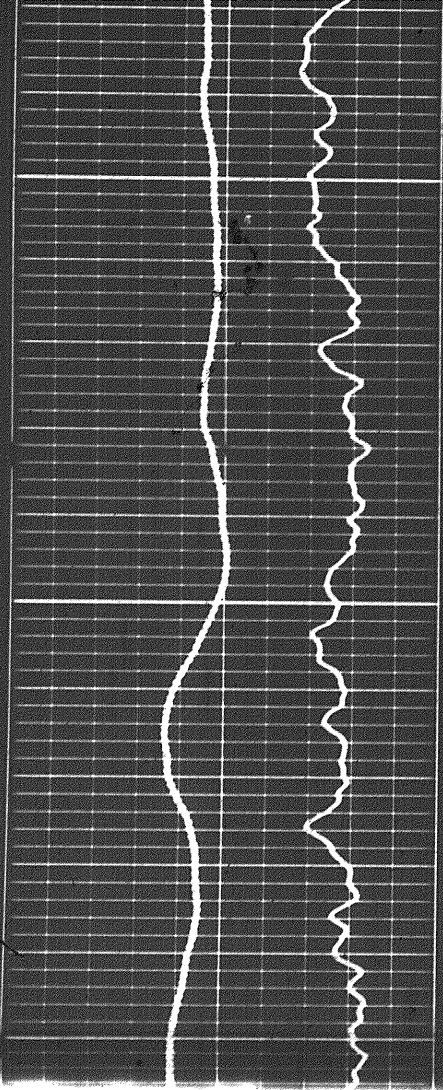

10101

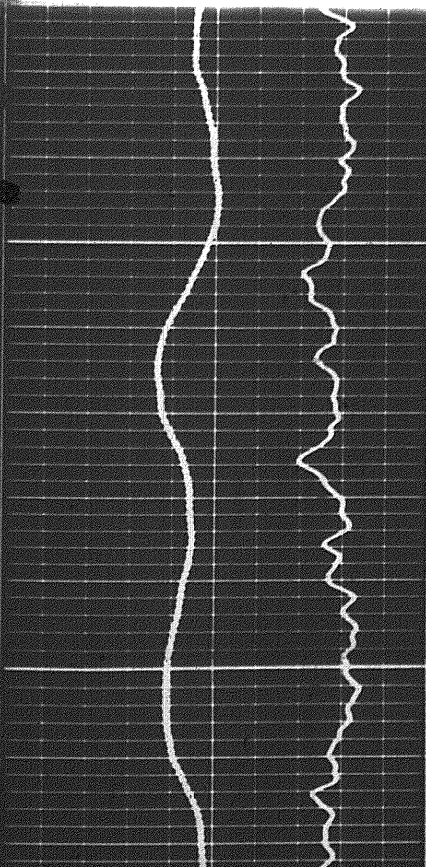
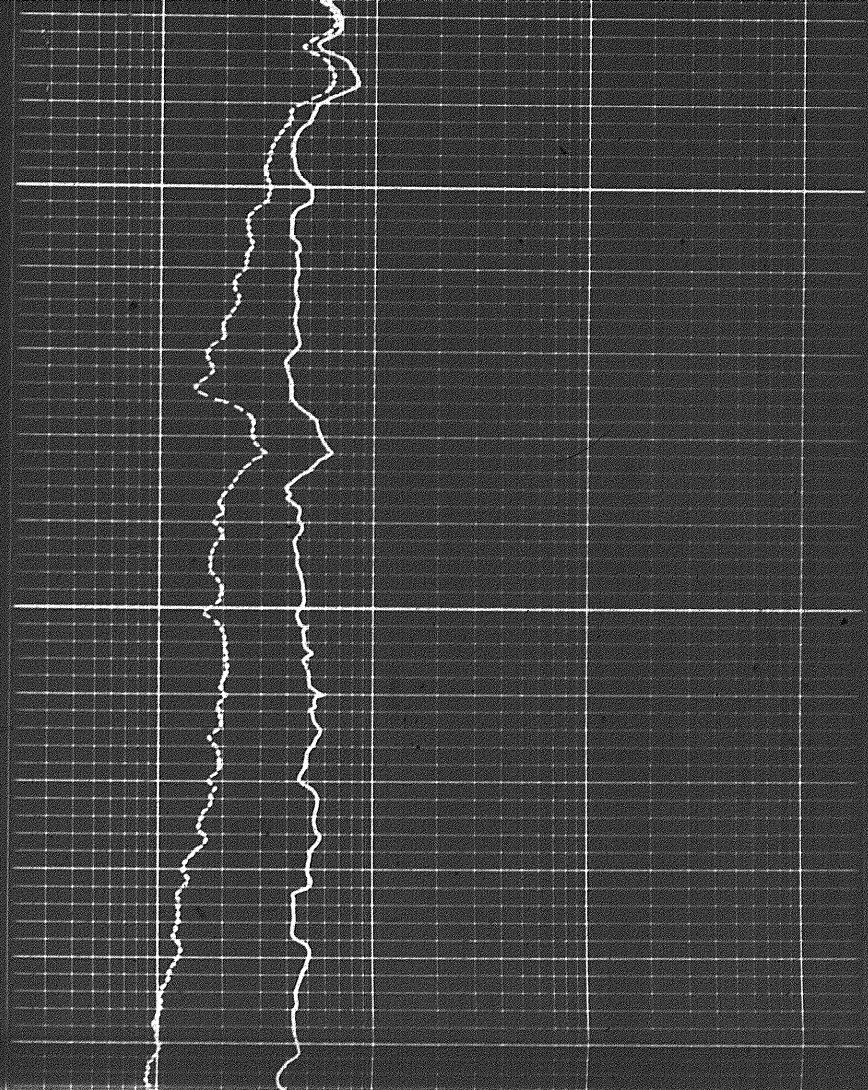

10101

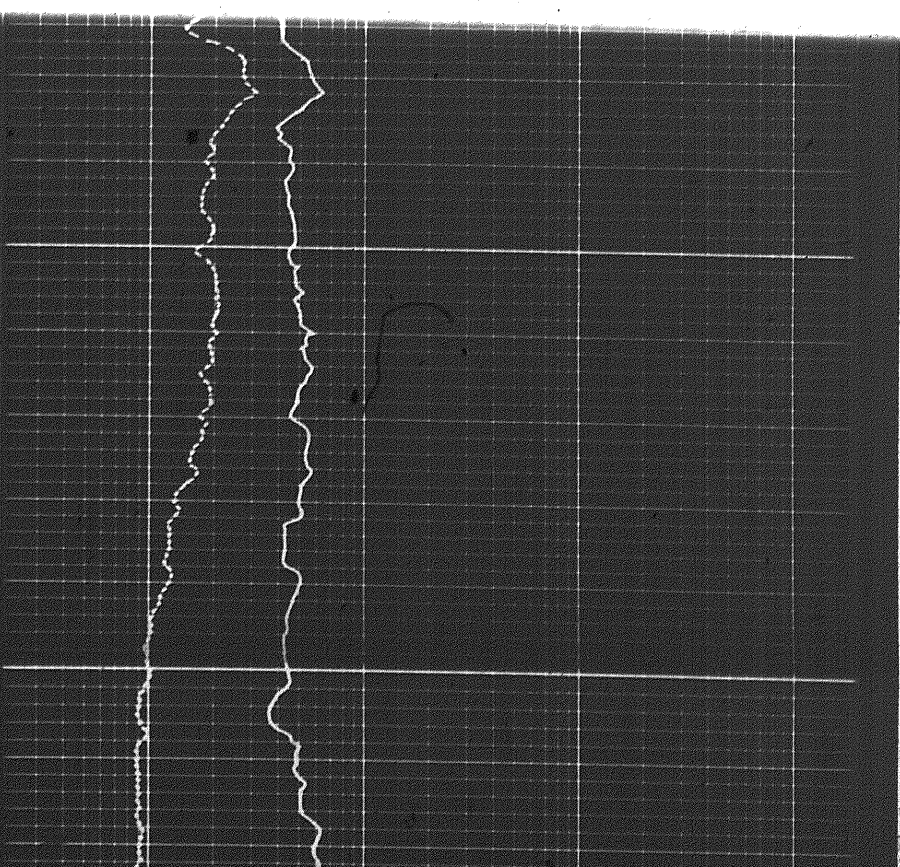

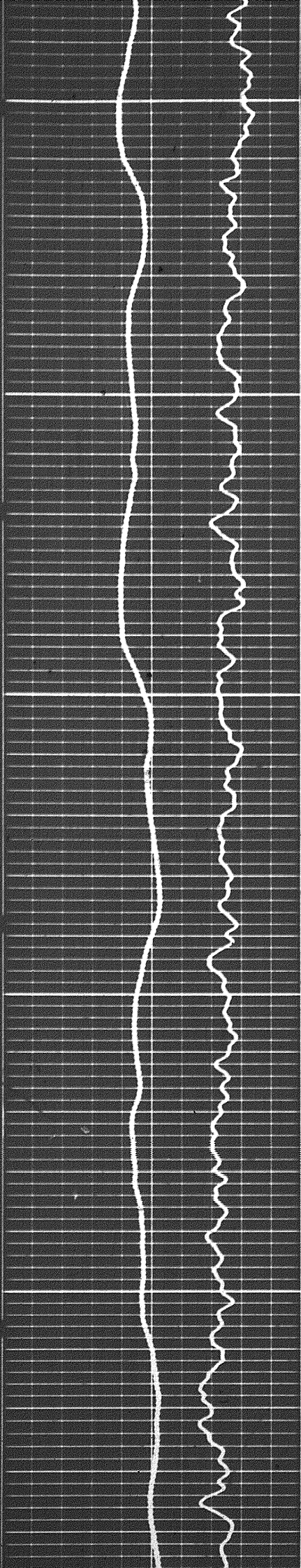

10200

10300

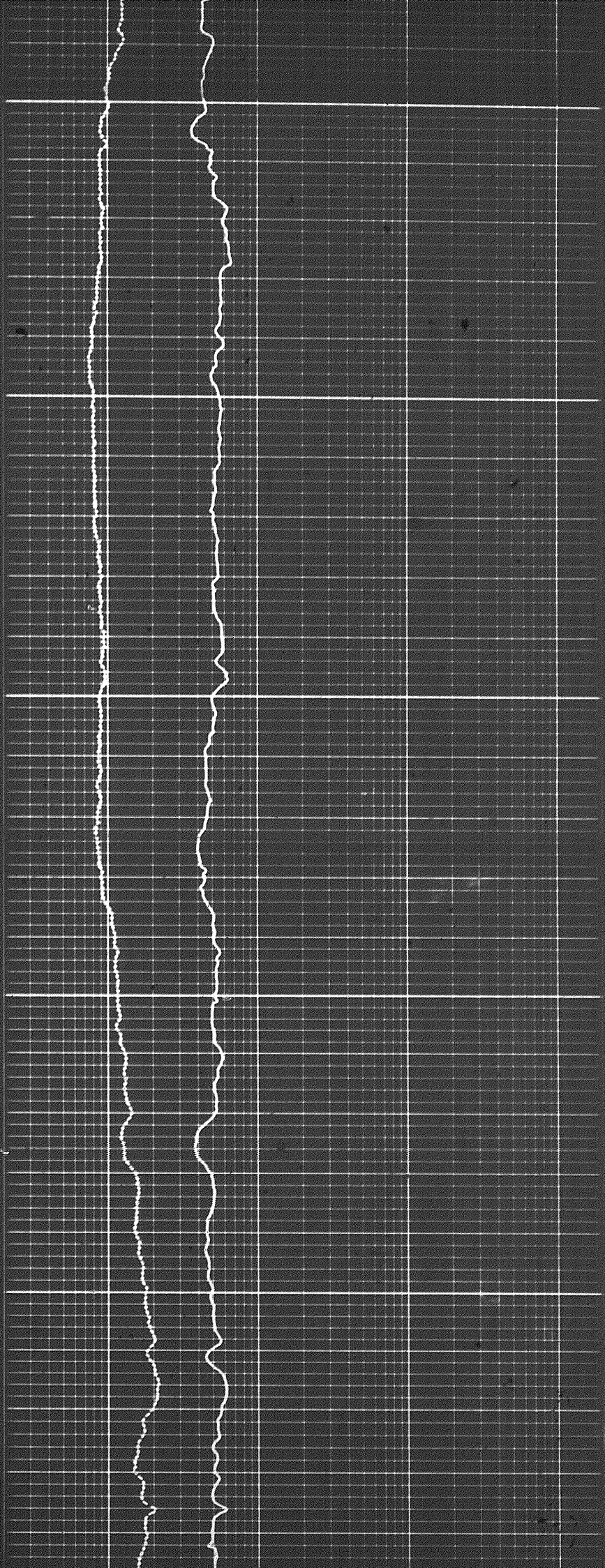

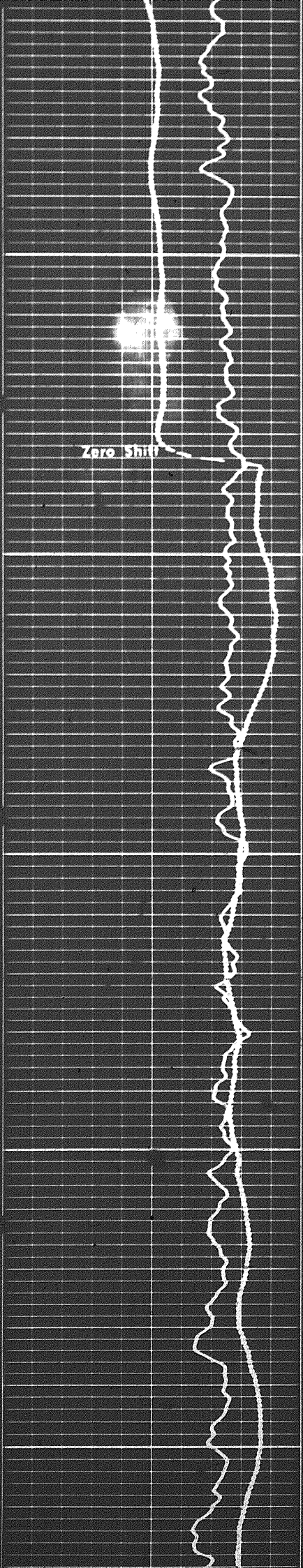

10400

10500

10600

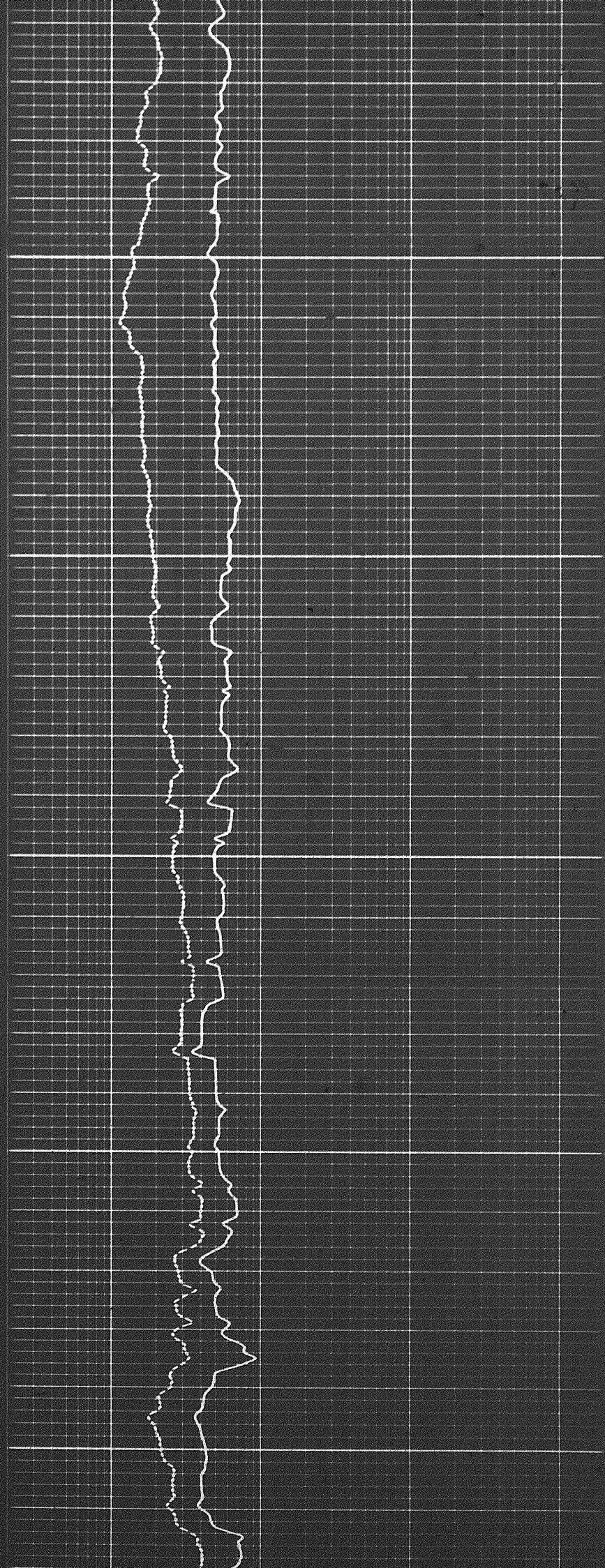

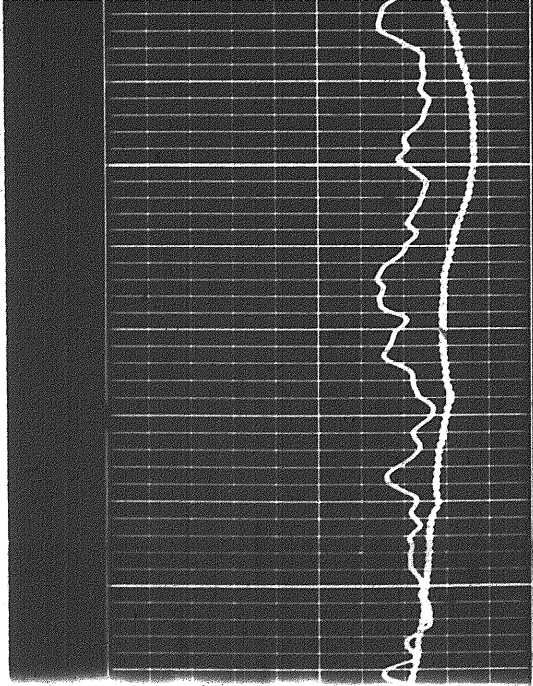

10600

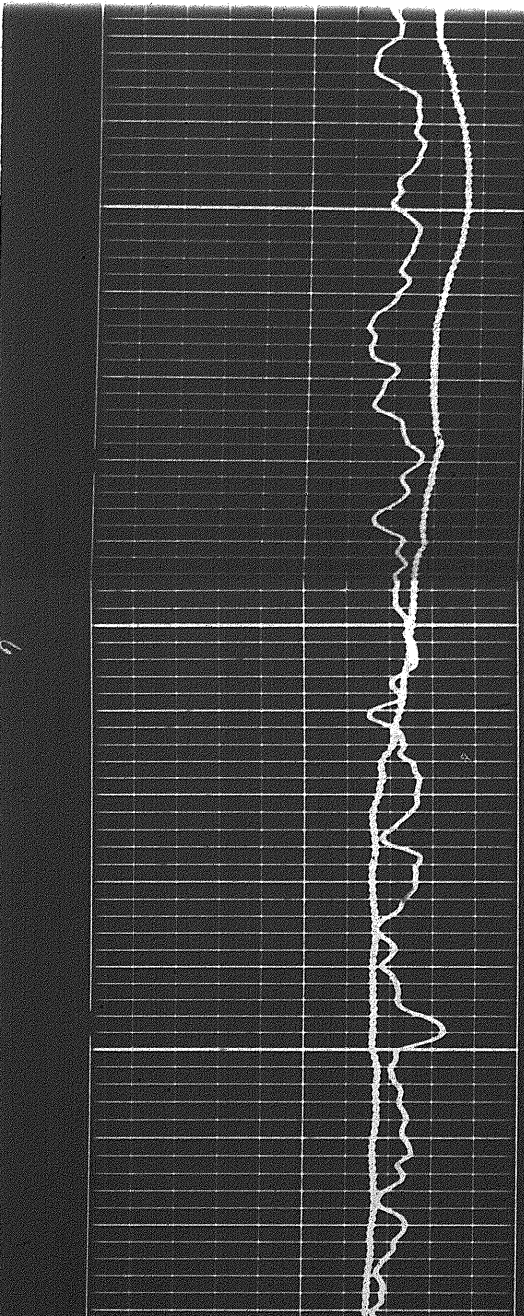
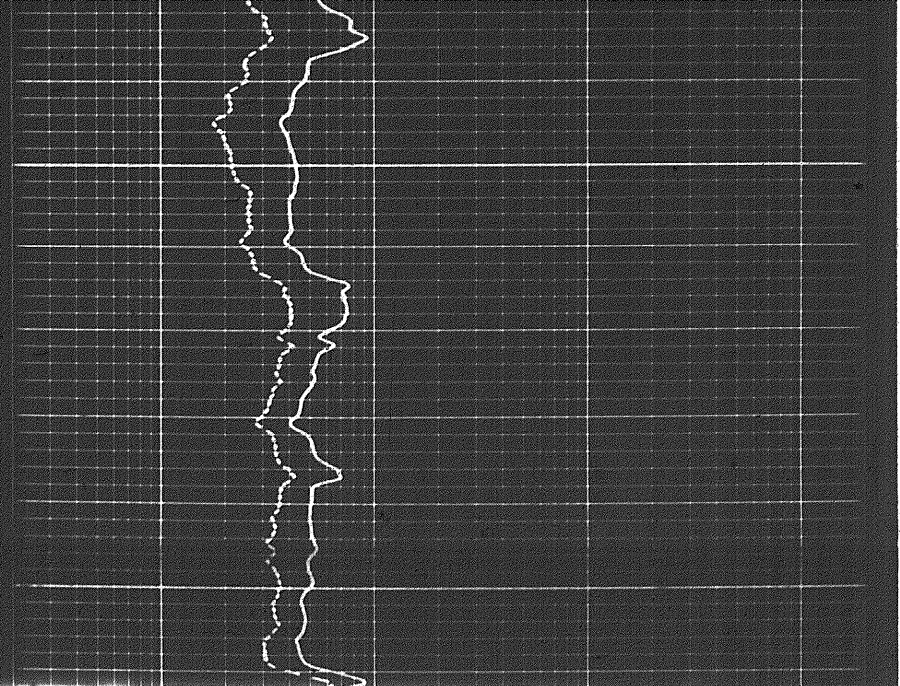

10600

10700

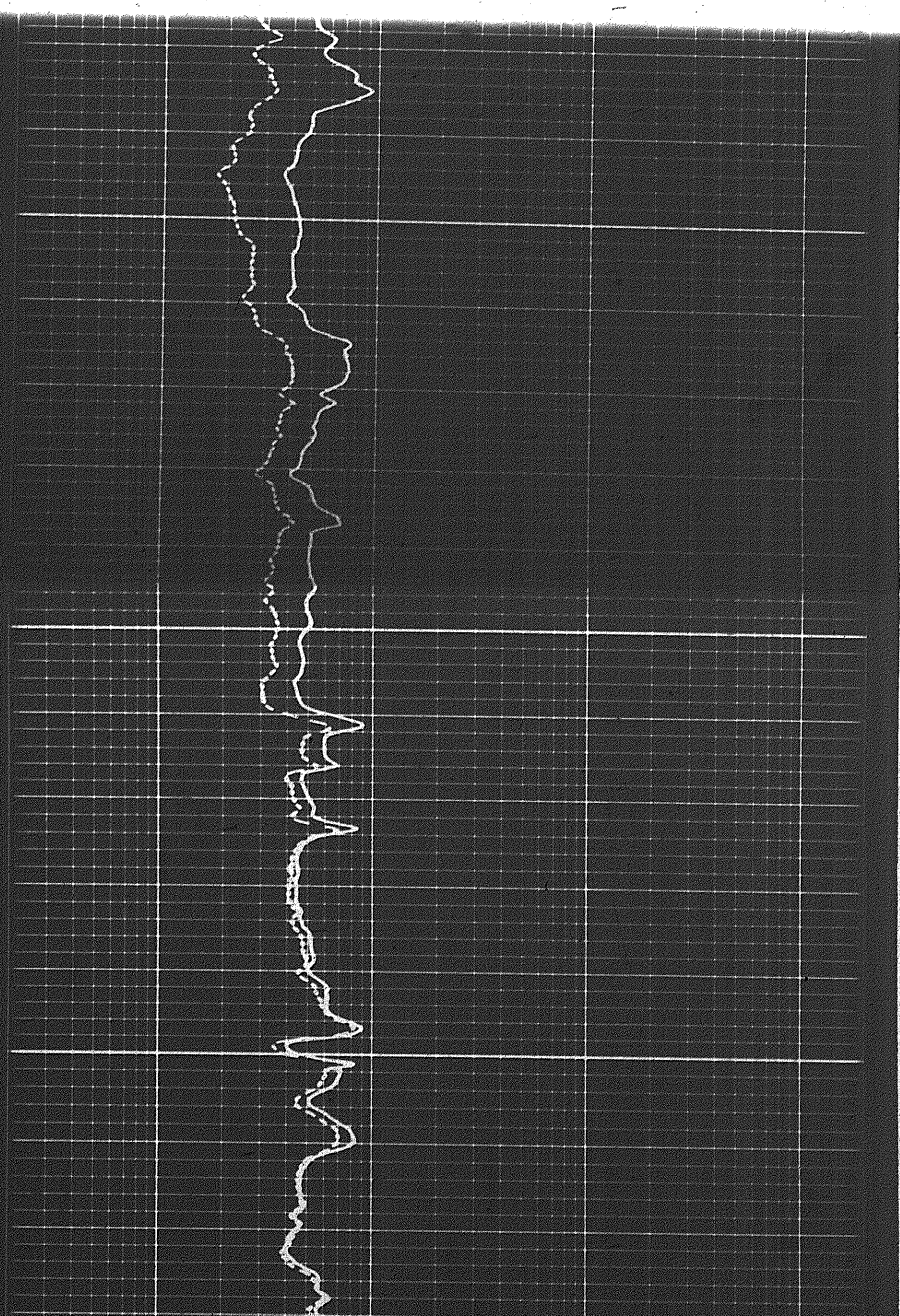

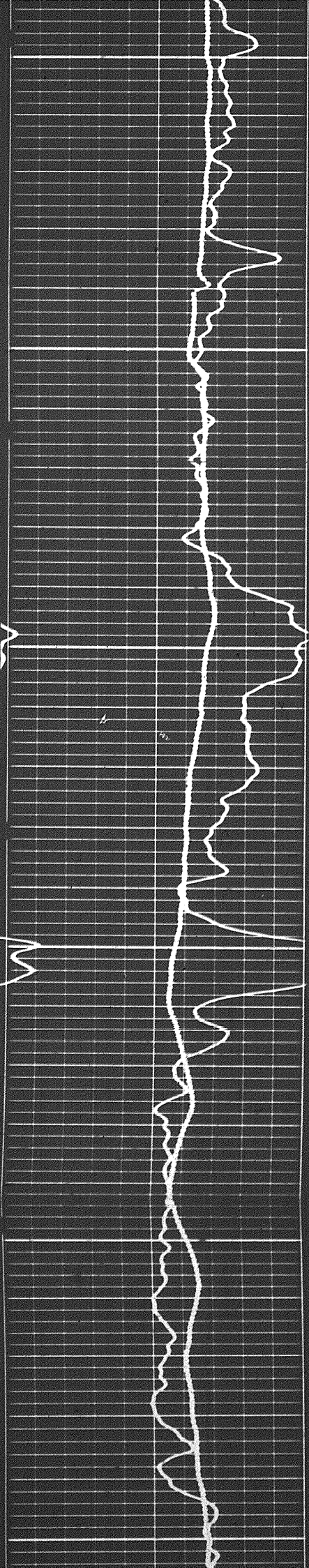

10700

10800

10900

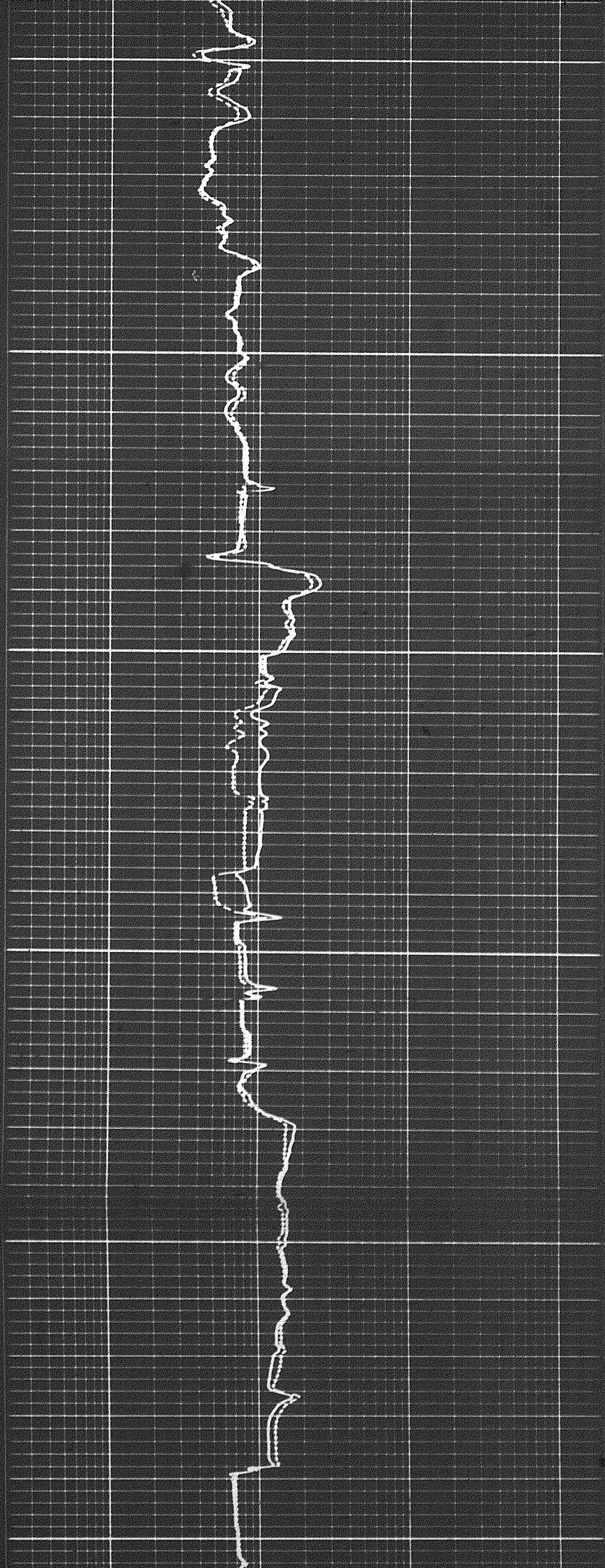

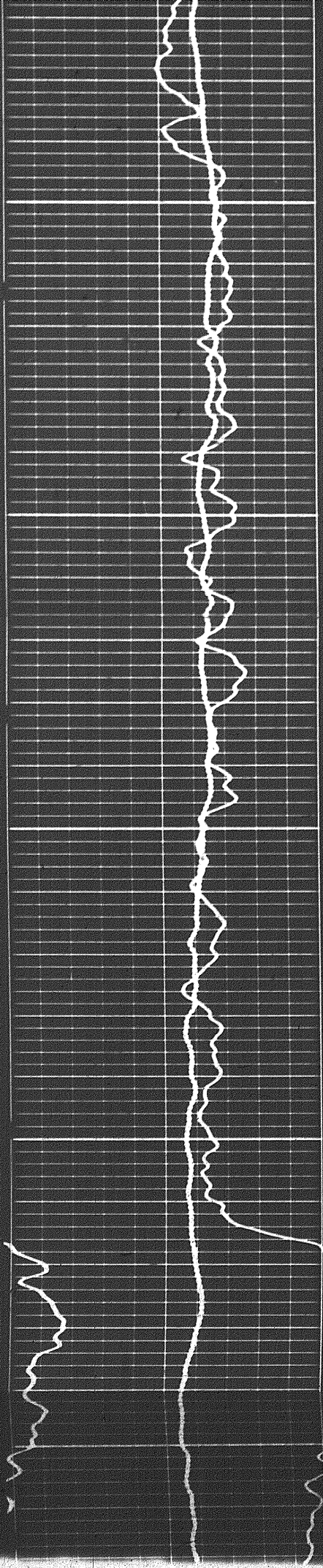

00011

00111

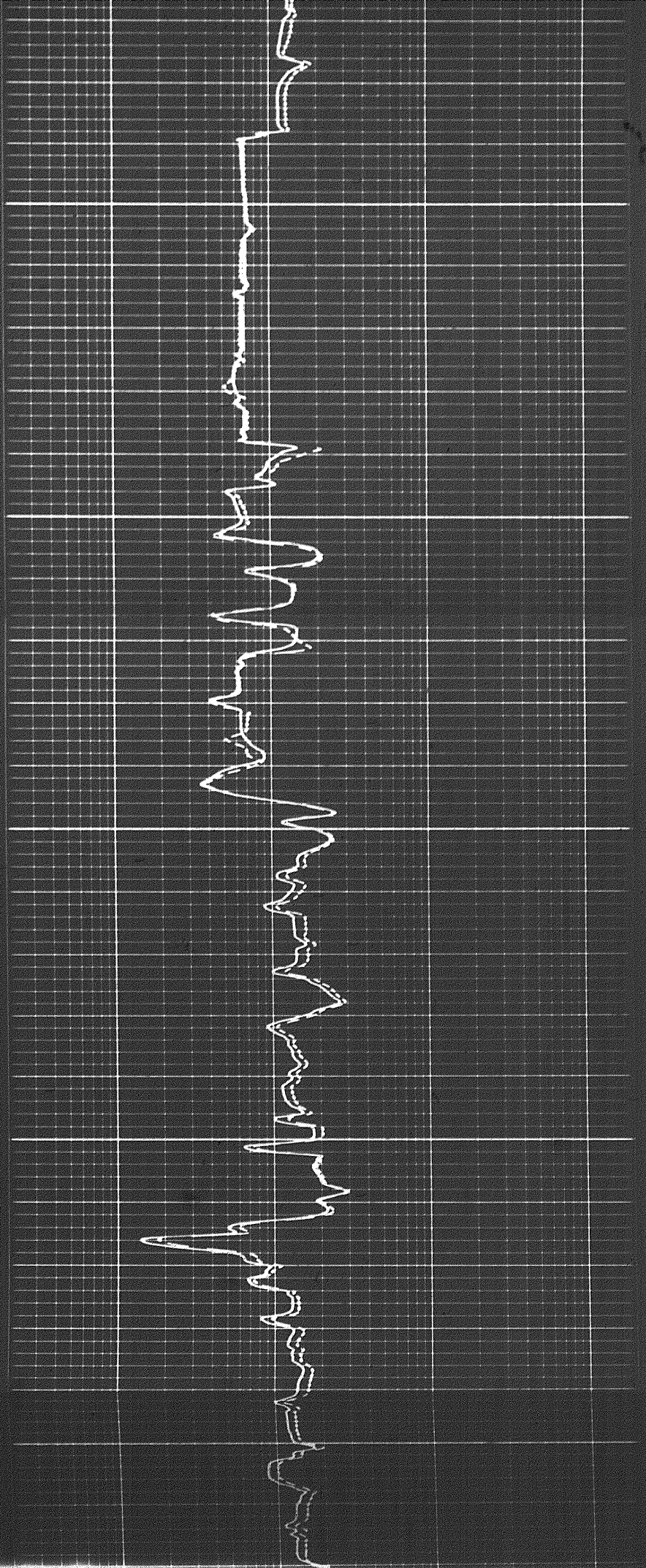

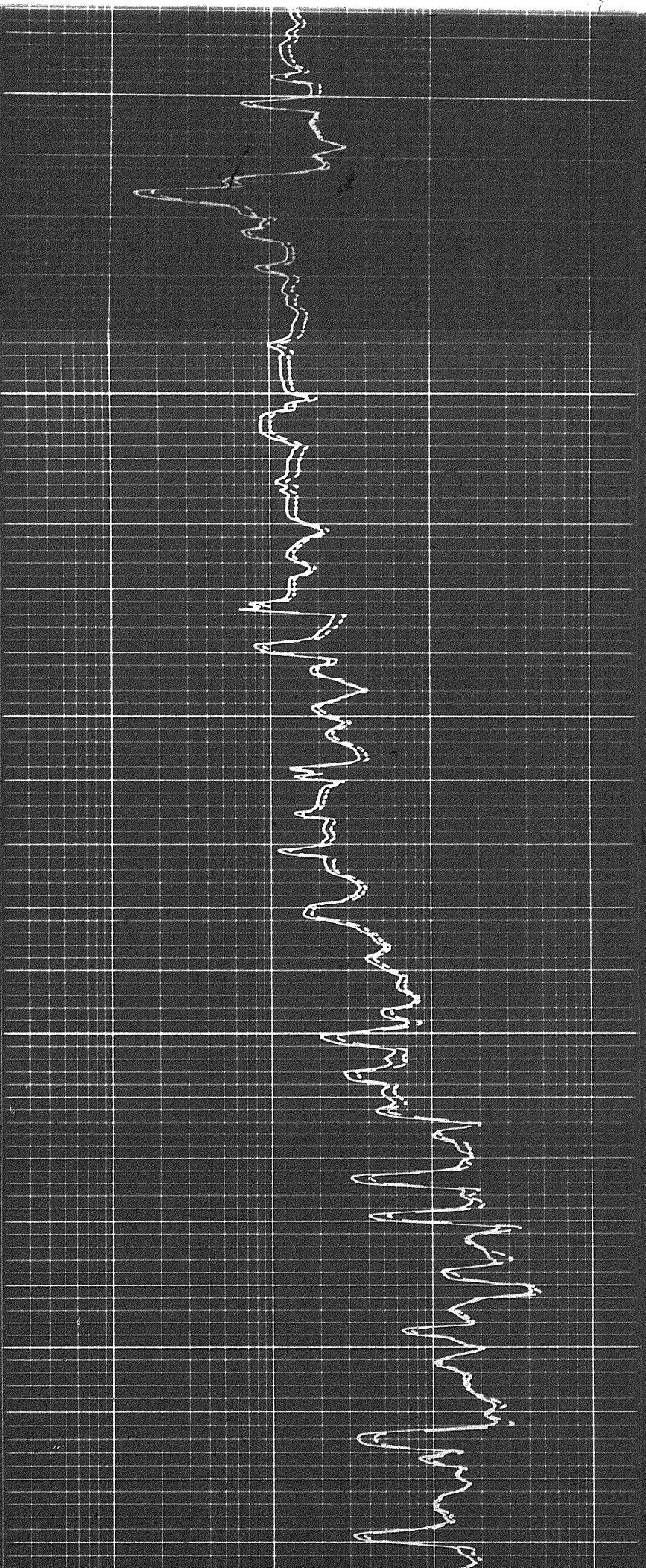

1100

1200

1300

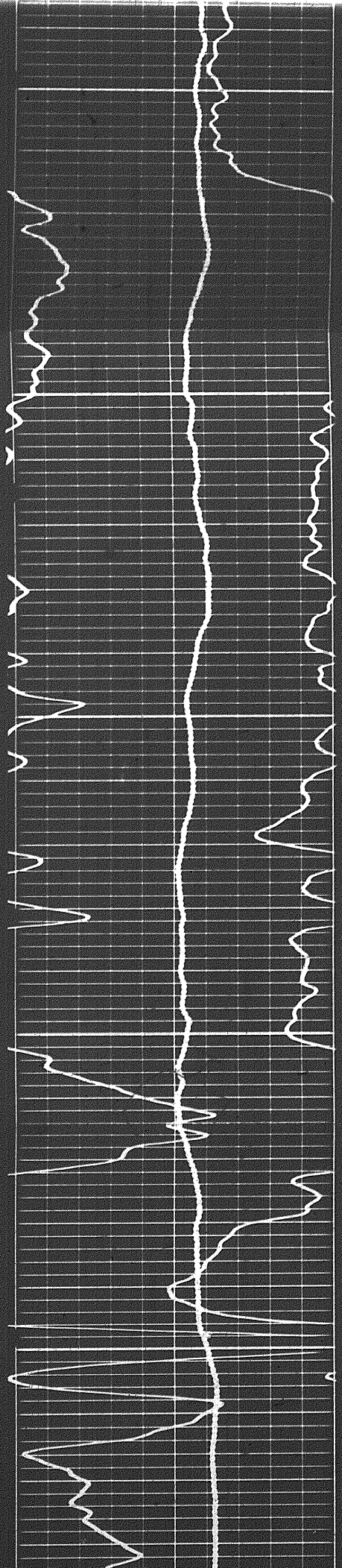

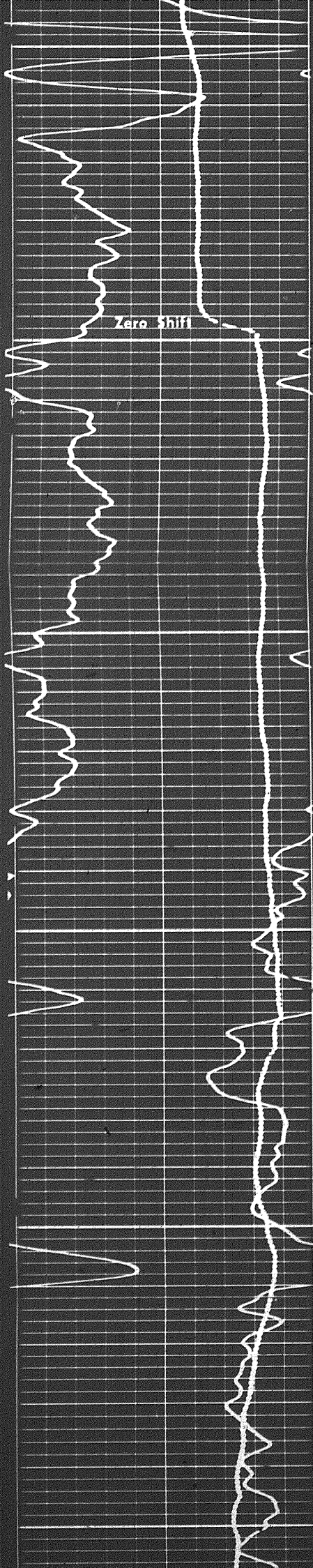

11300

11400

11500

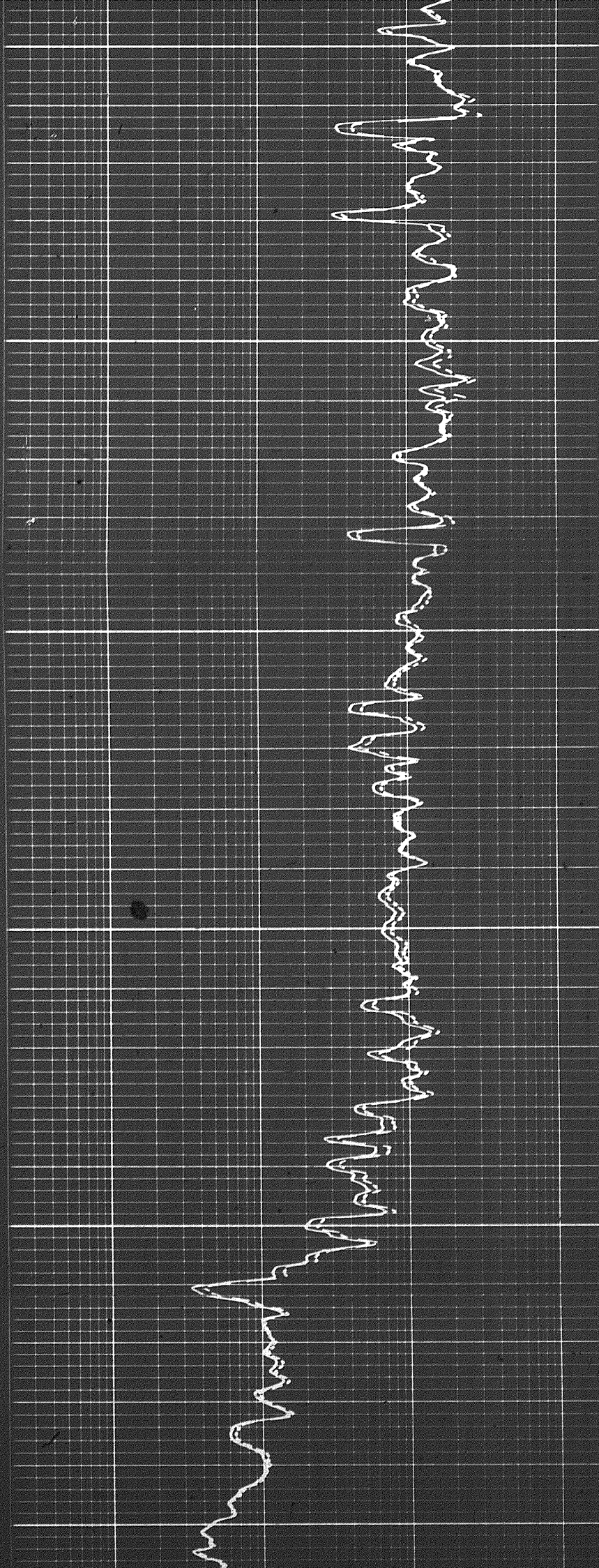

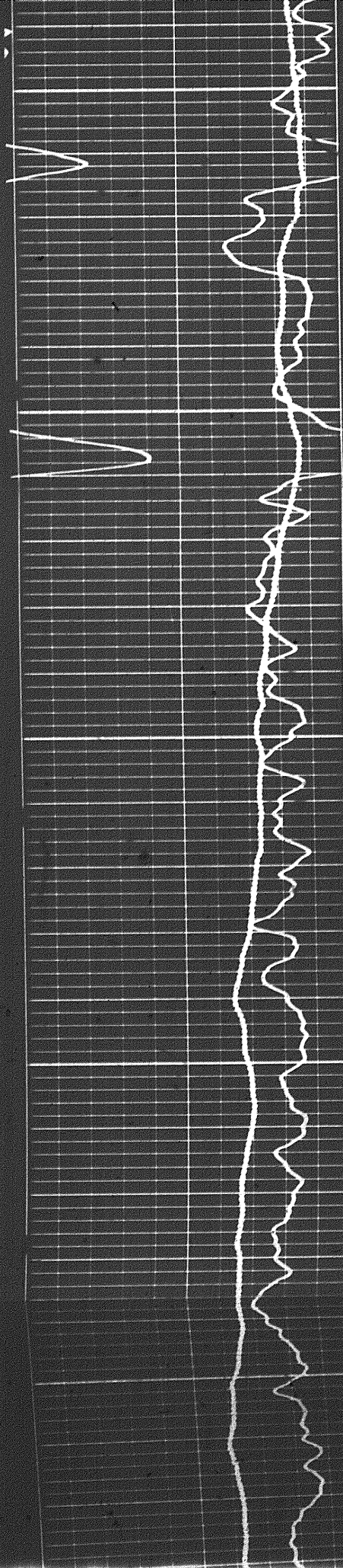

11500

11600

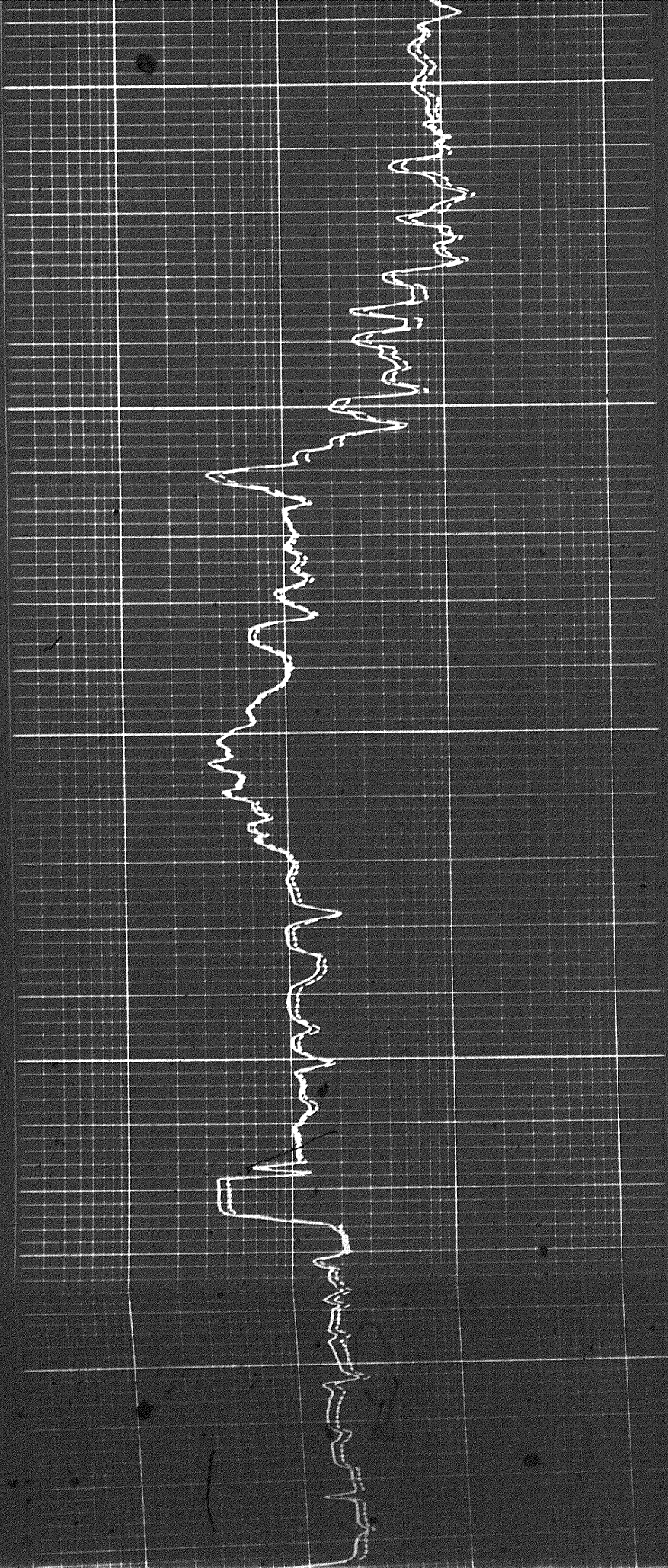

1600

1700

1800

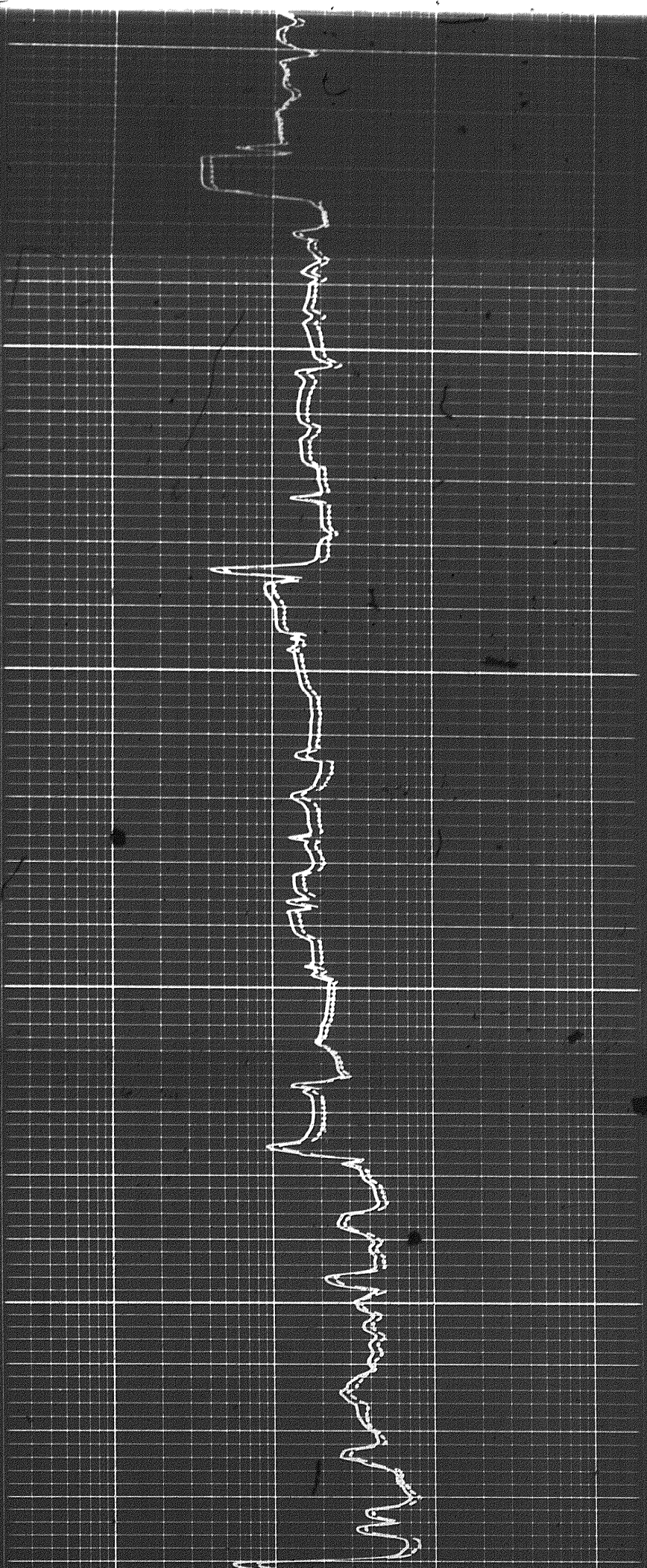
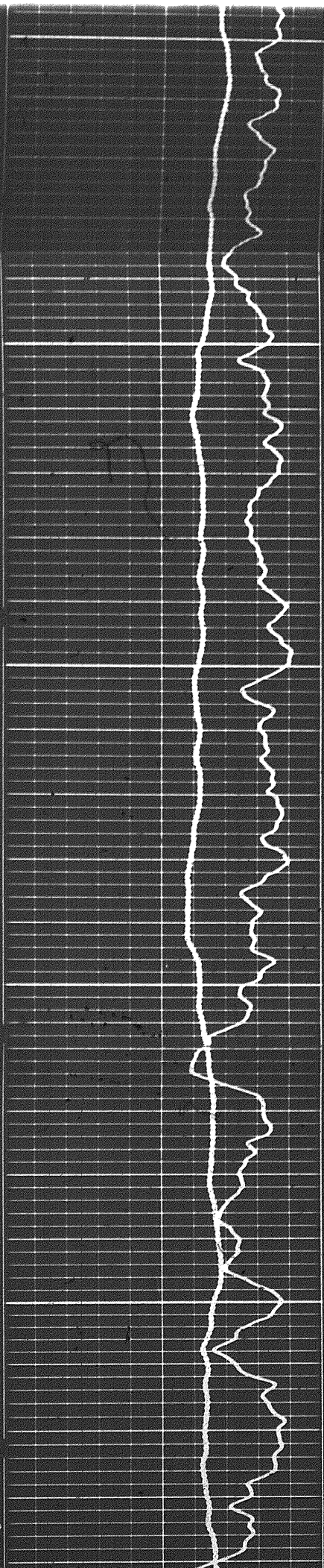

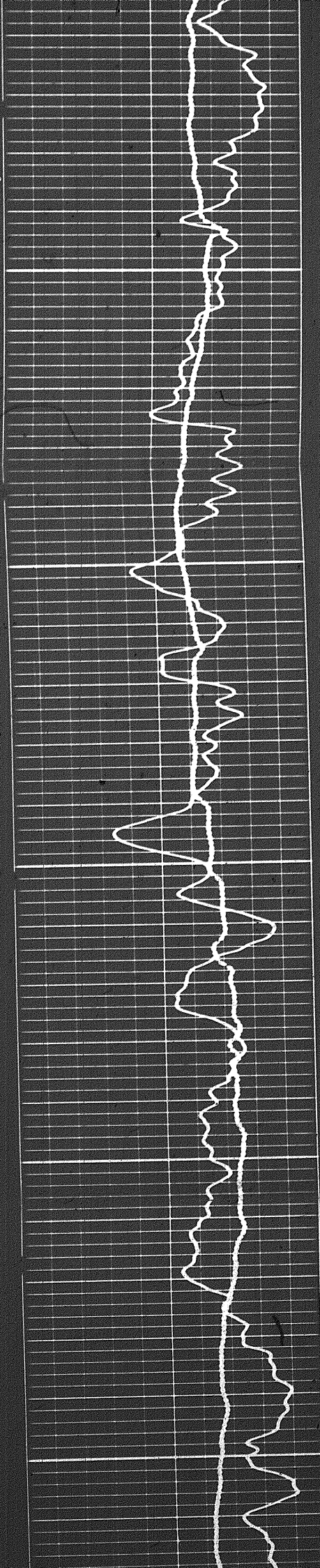

1190

12000

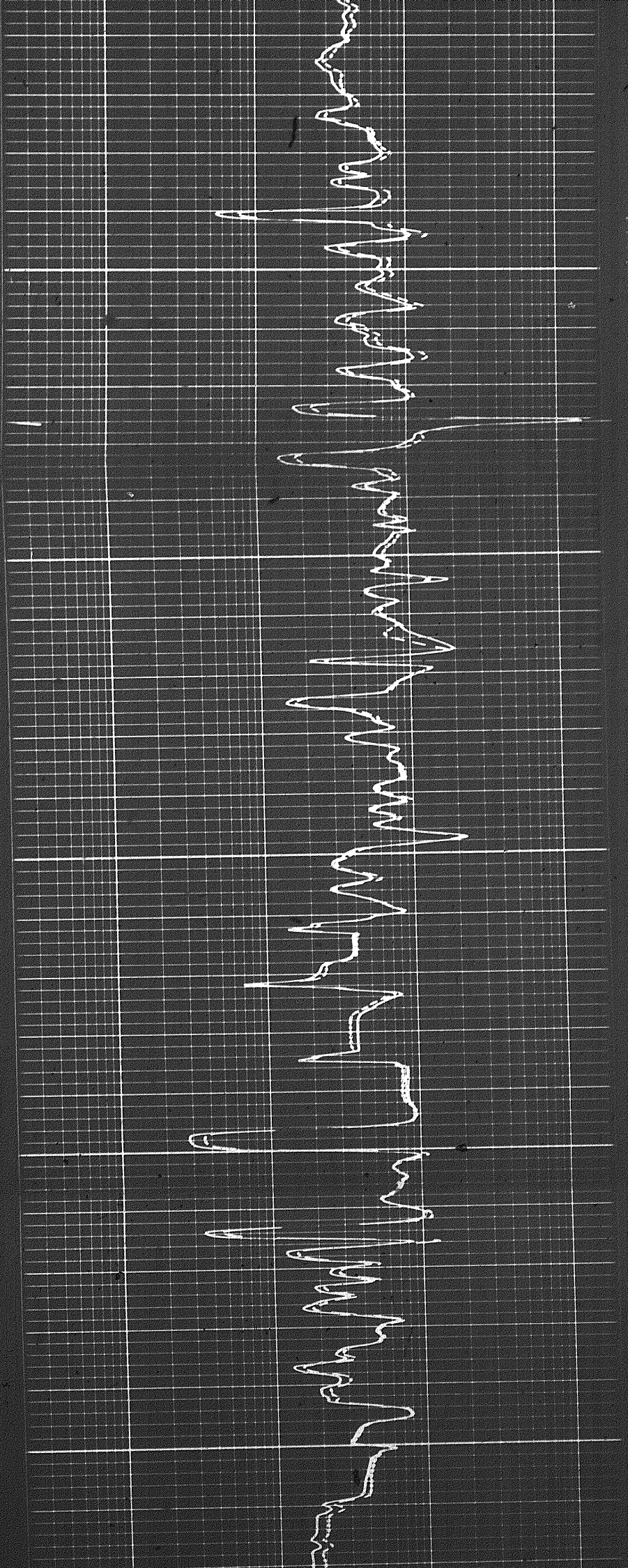

12100

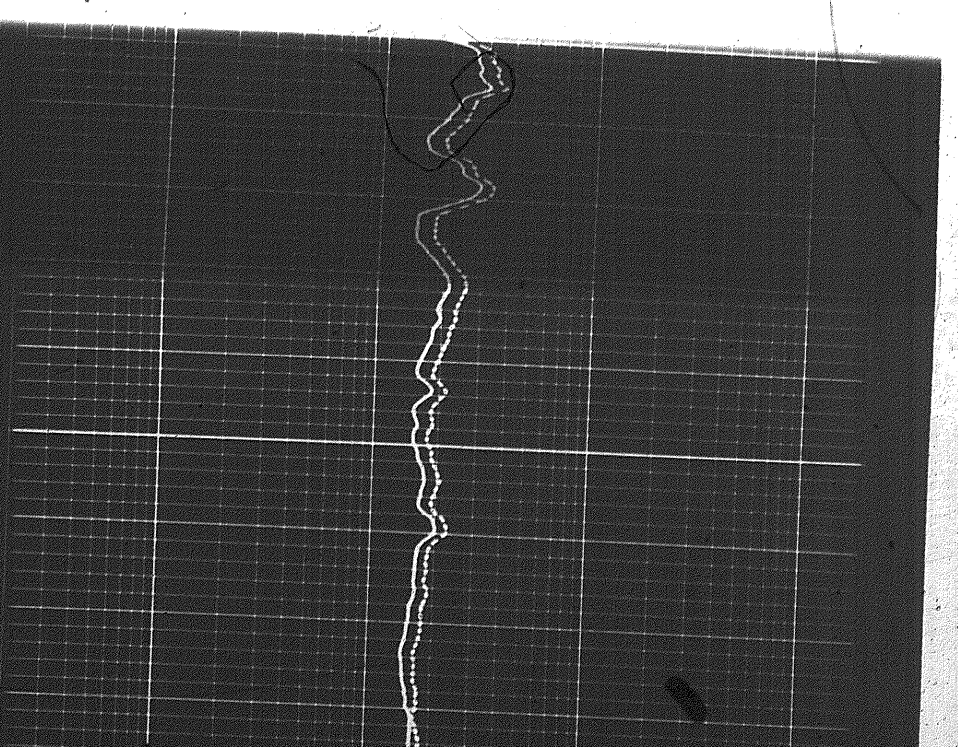
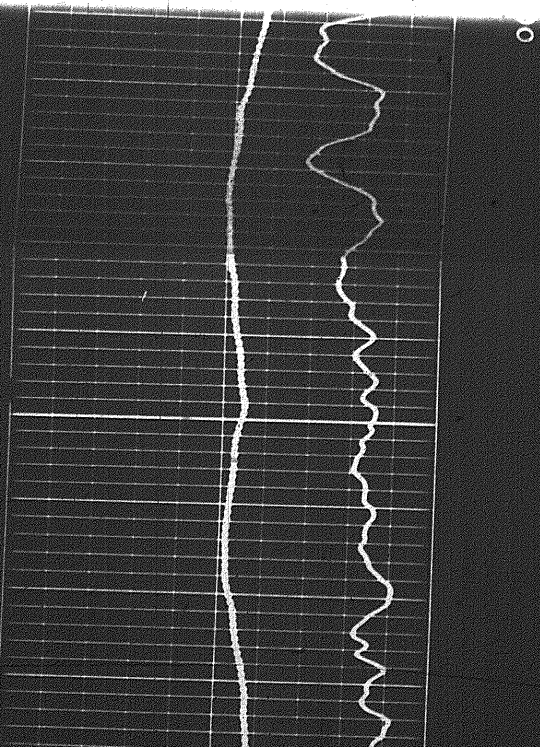
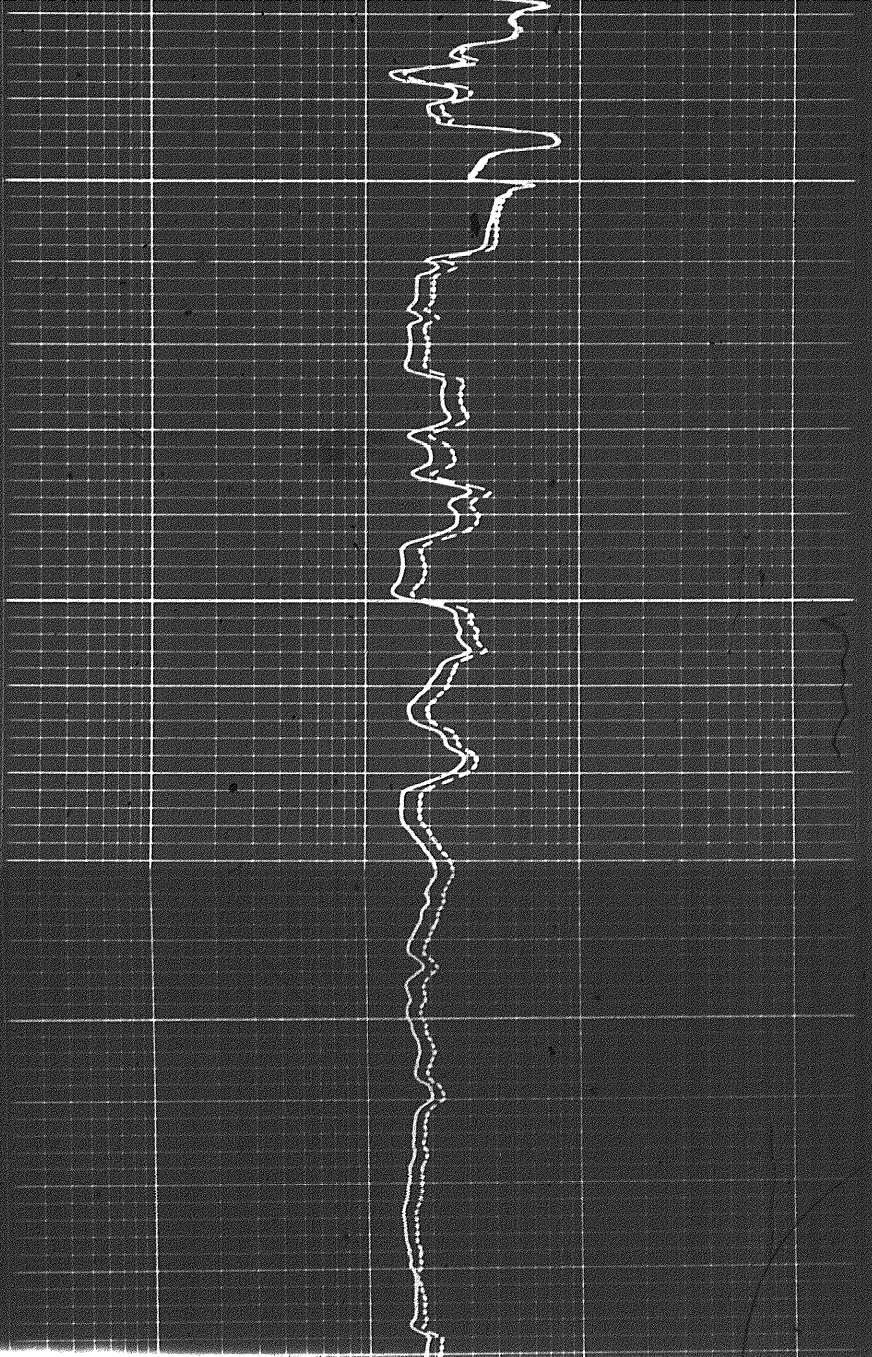
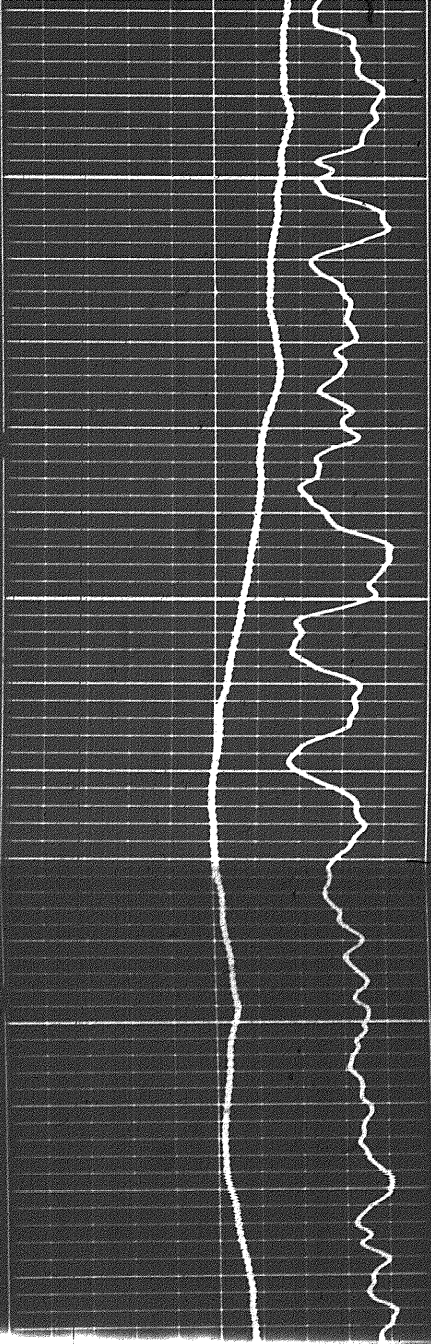

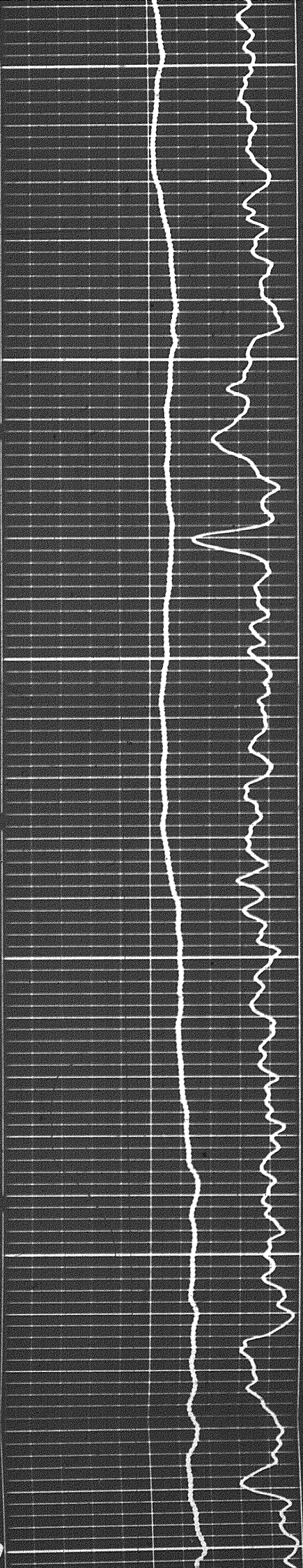

12200

12300

12400

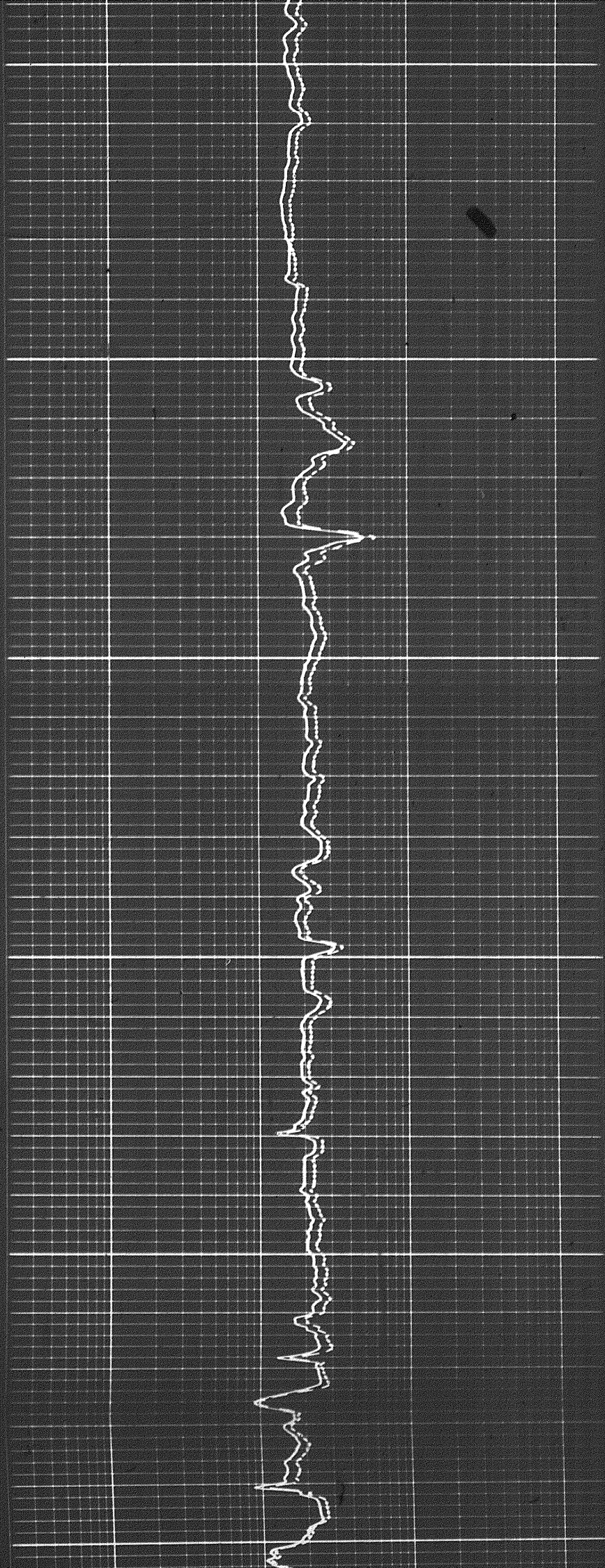

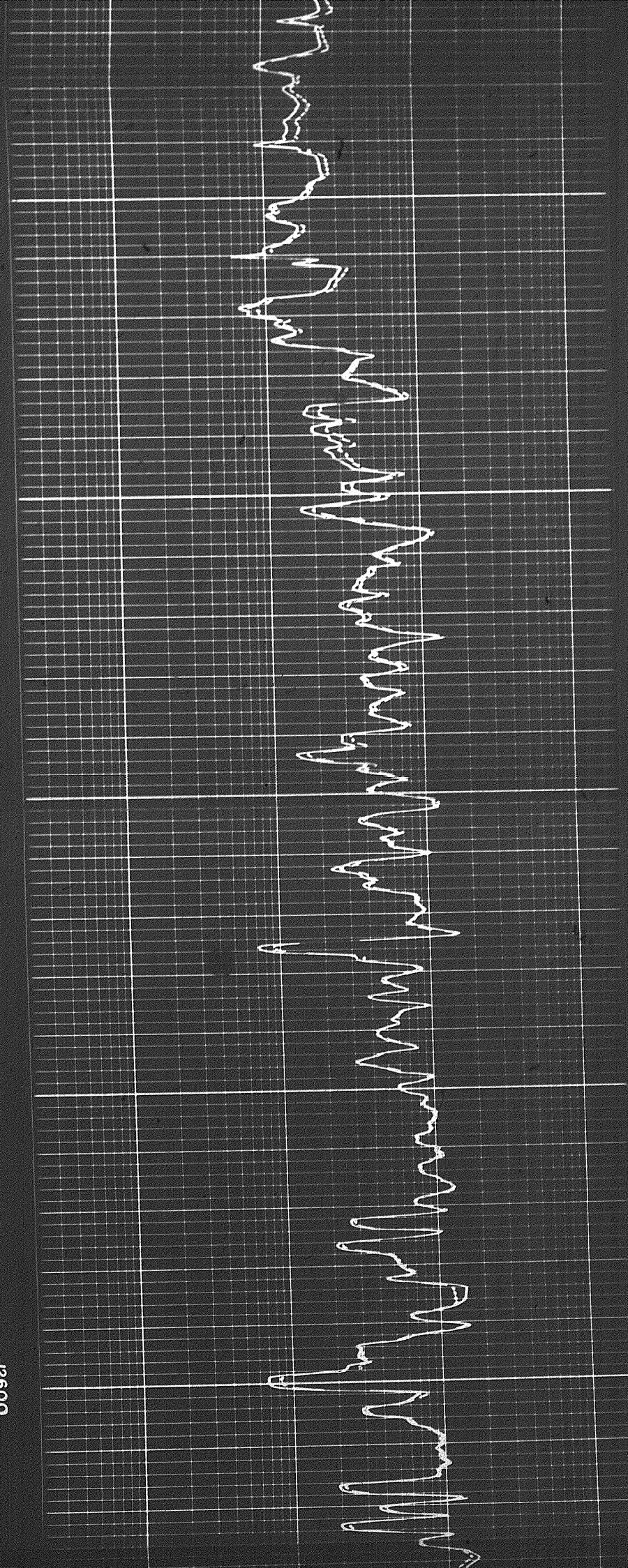

12400

12500

12600

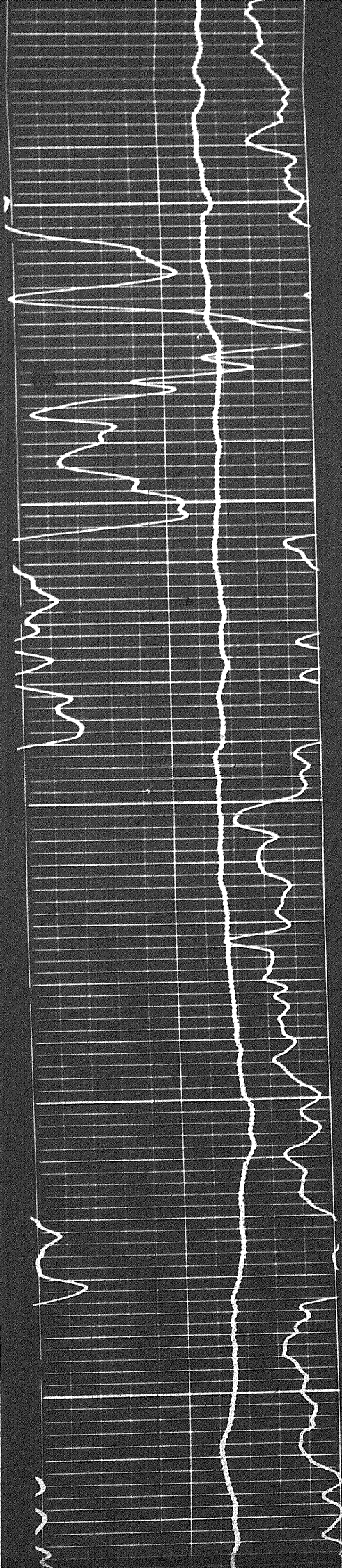

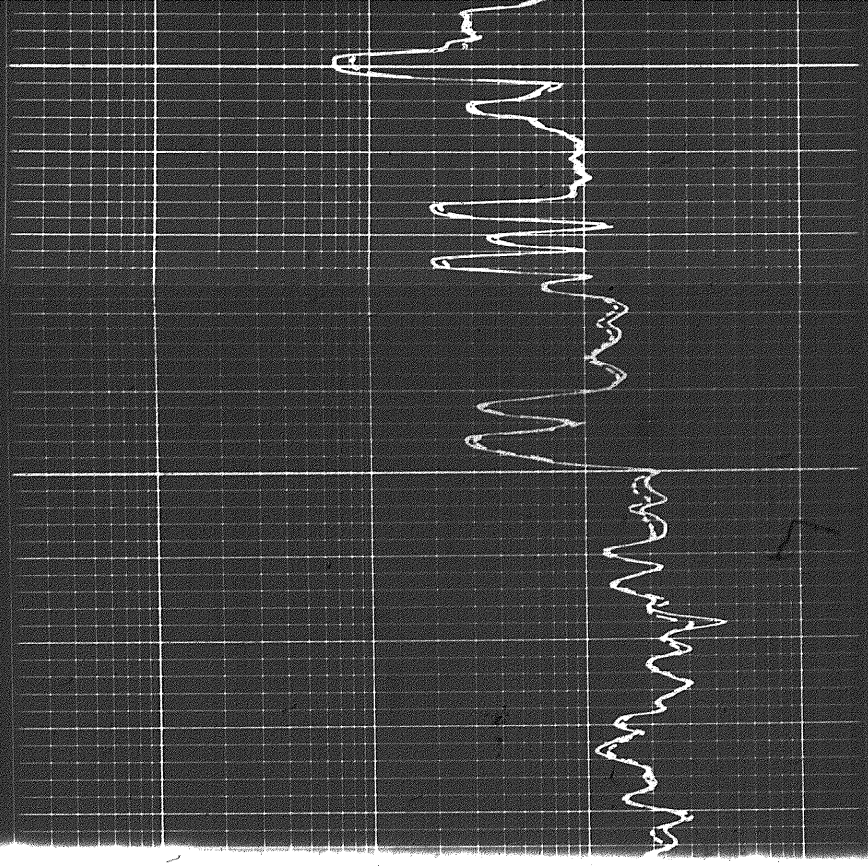

12600

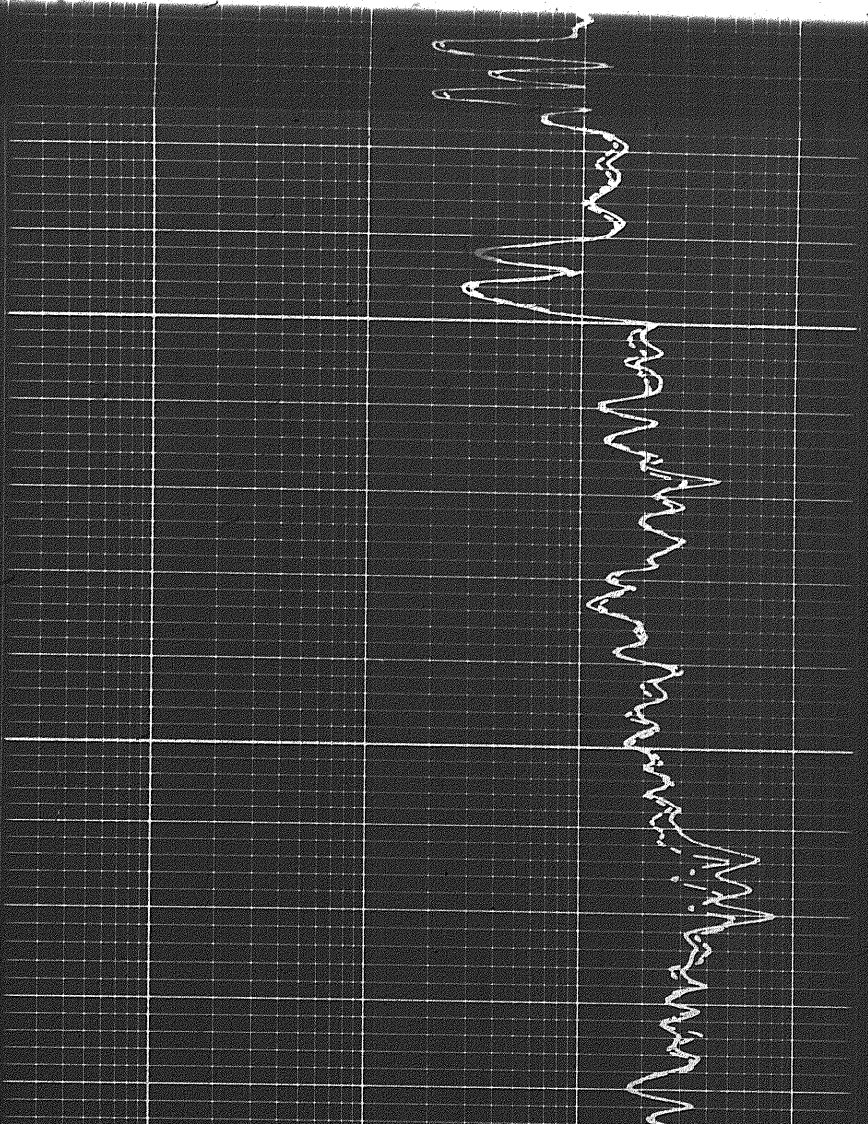
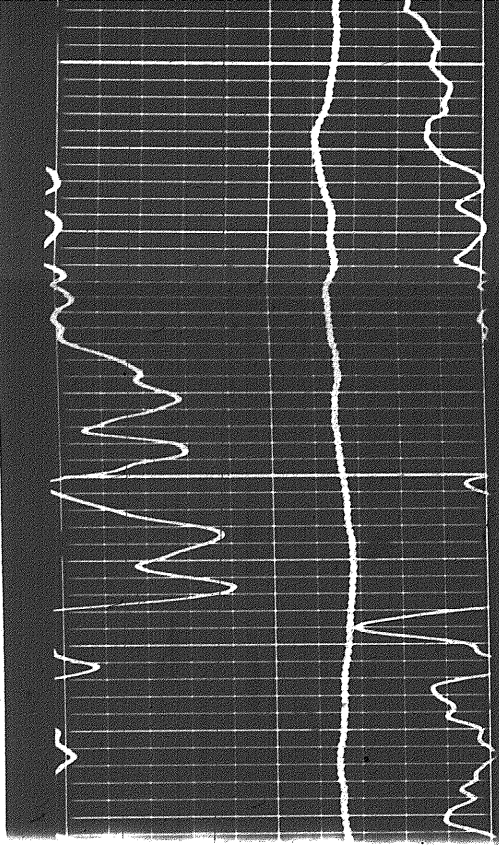

12700

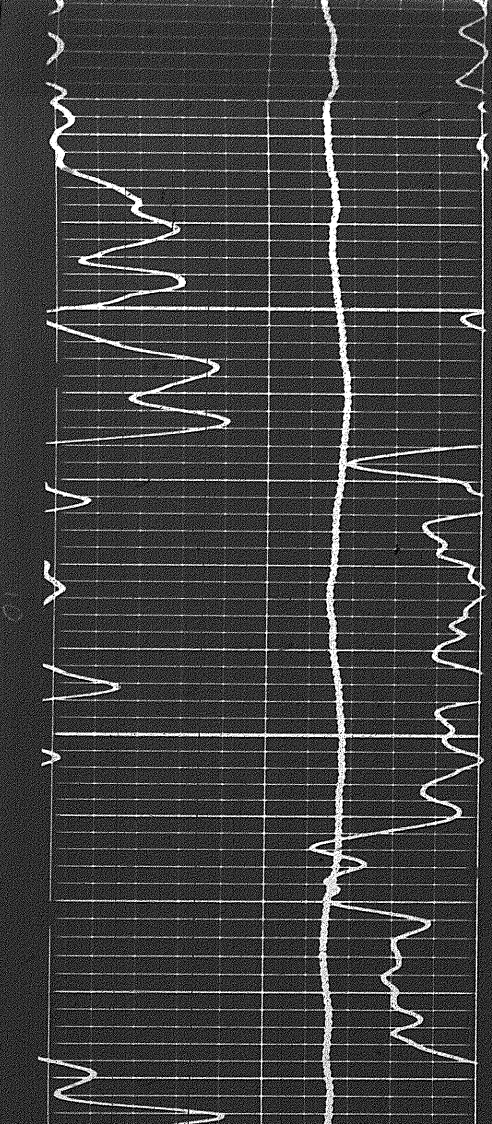

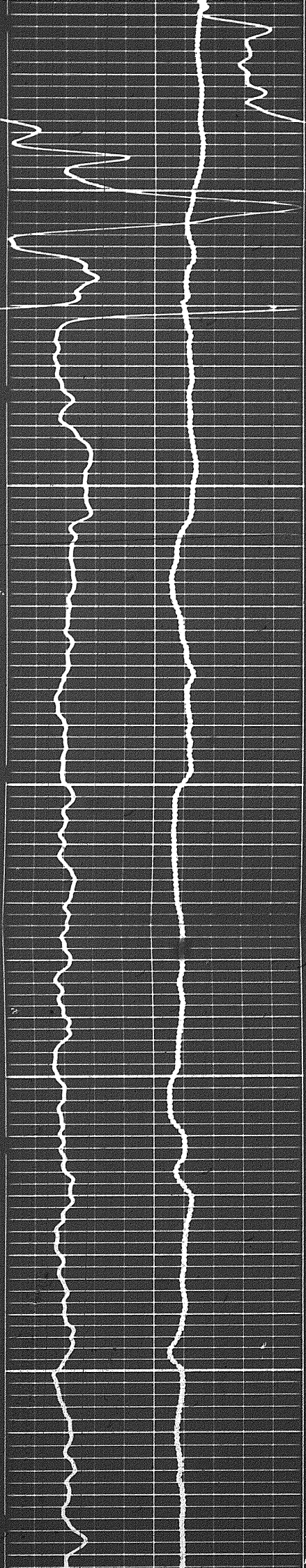

12800

12900

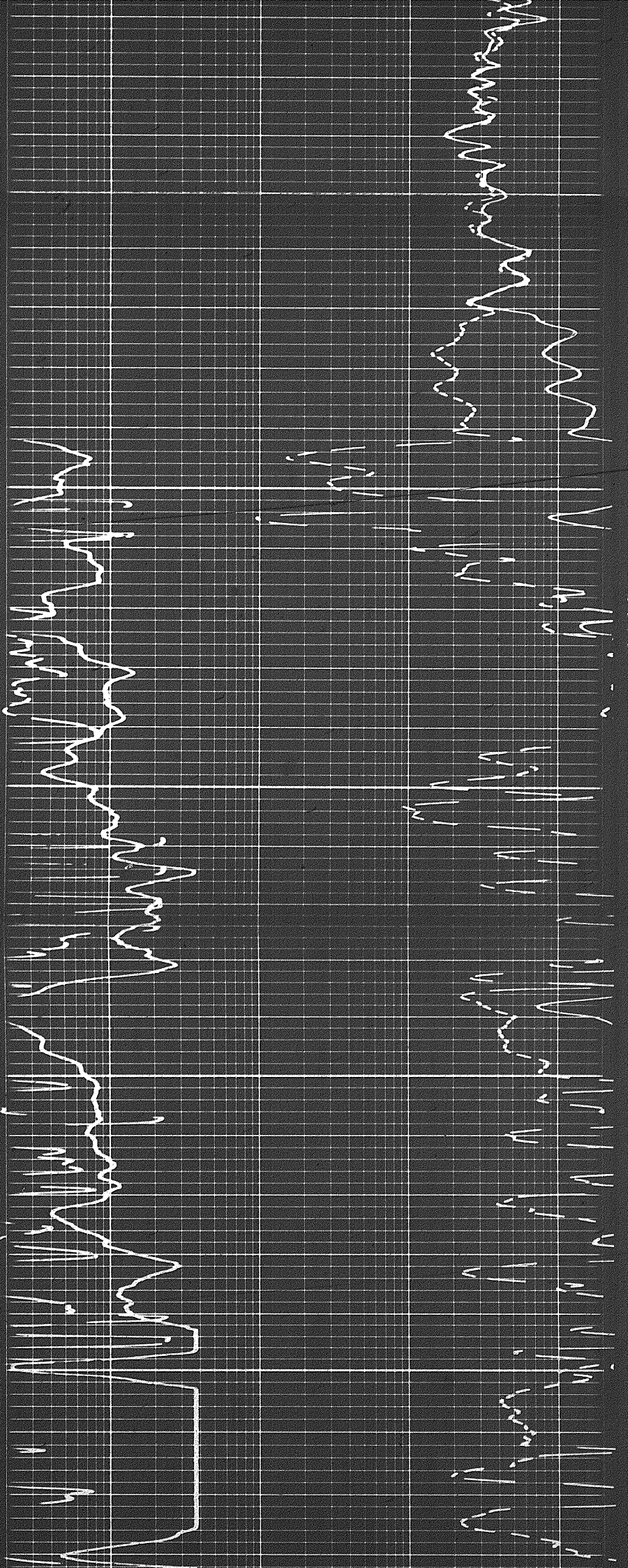

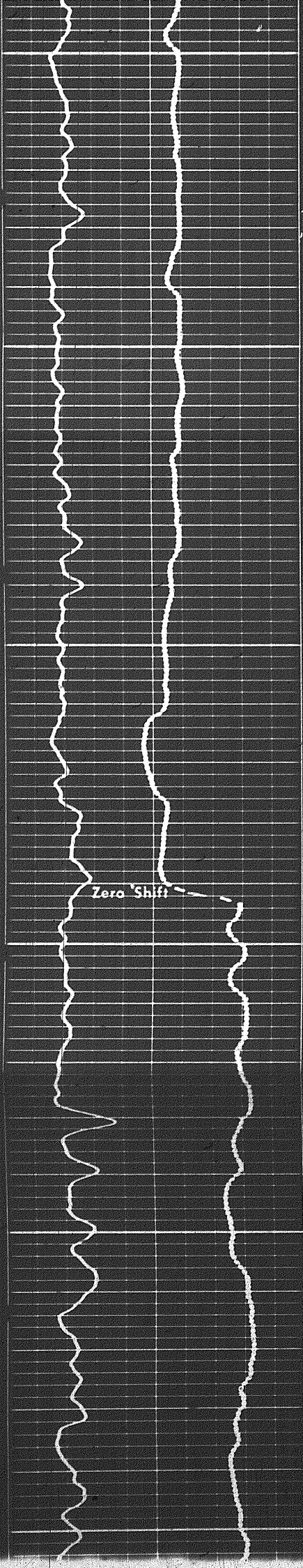

13000

13100

13200

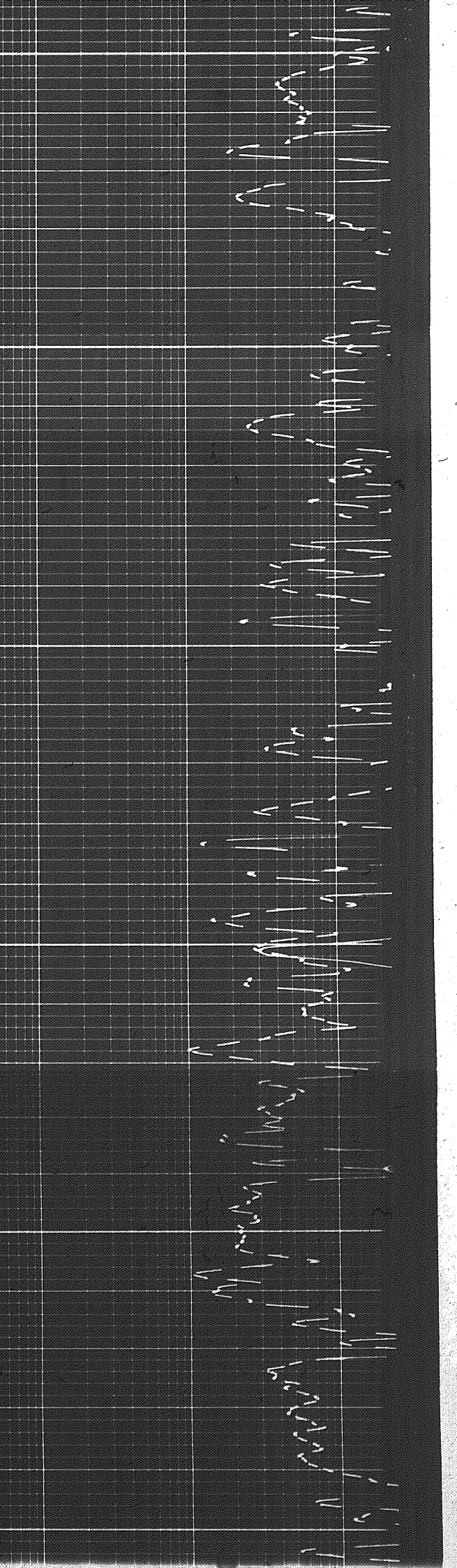
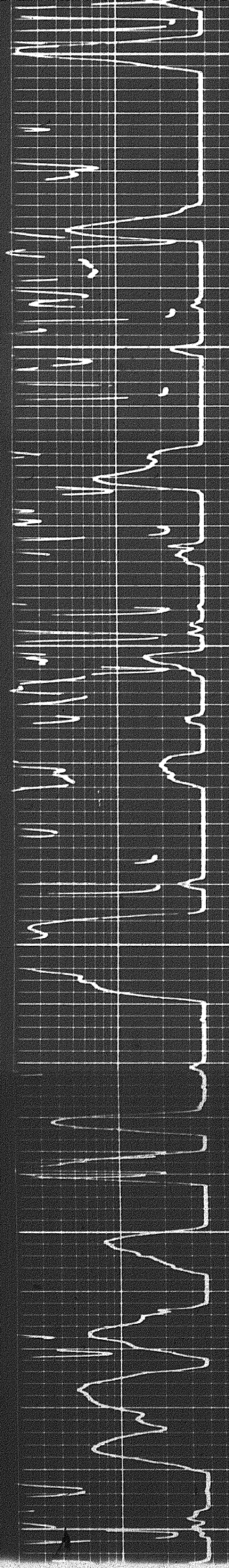

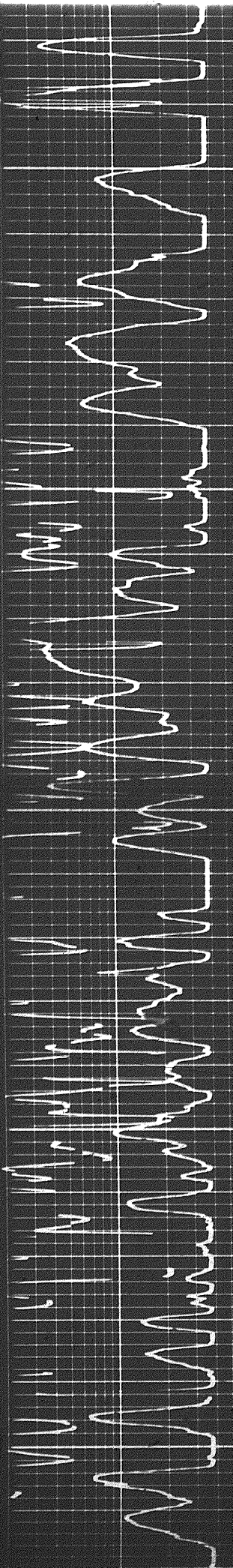
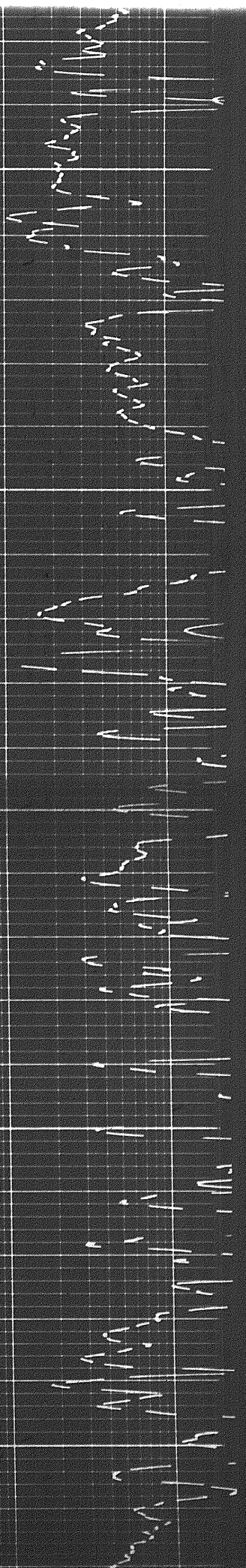

13200

13360

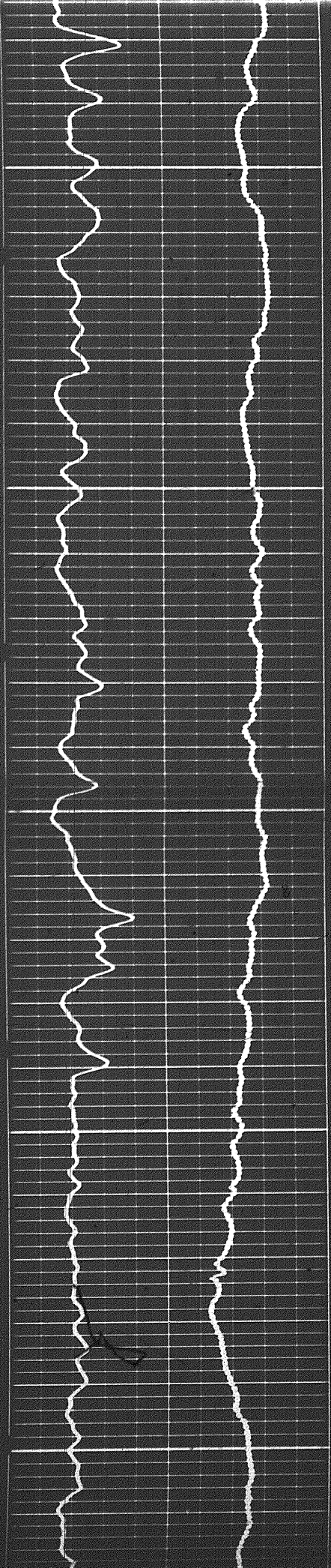

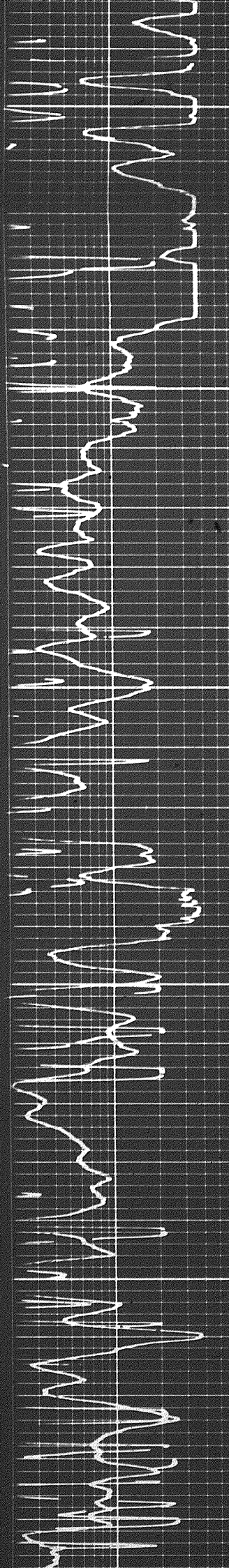
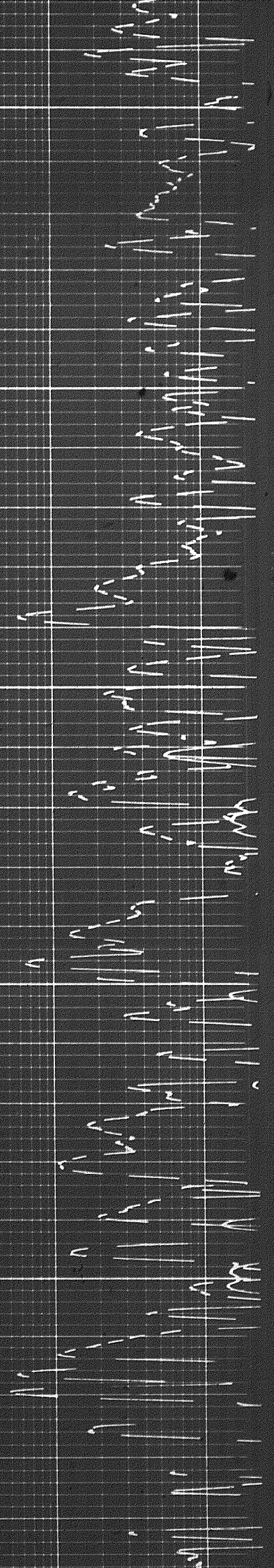

13400

13500

13

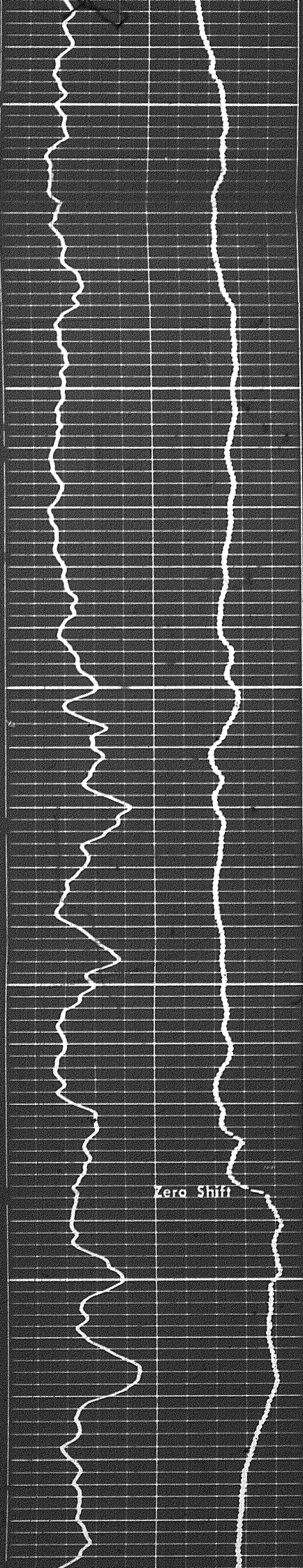

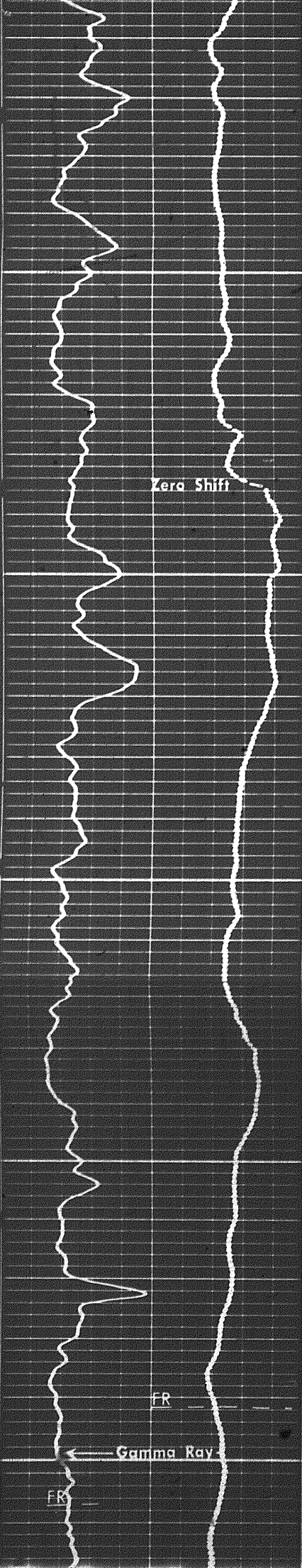

Zero Shift

FR

FR

13500

13600

13700

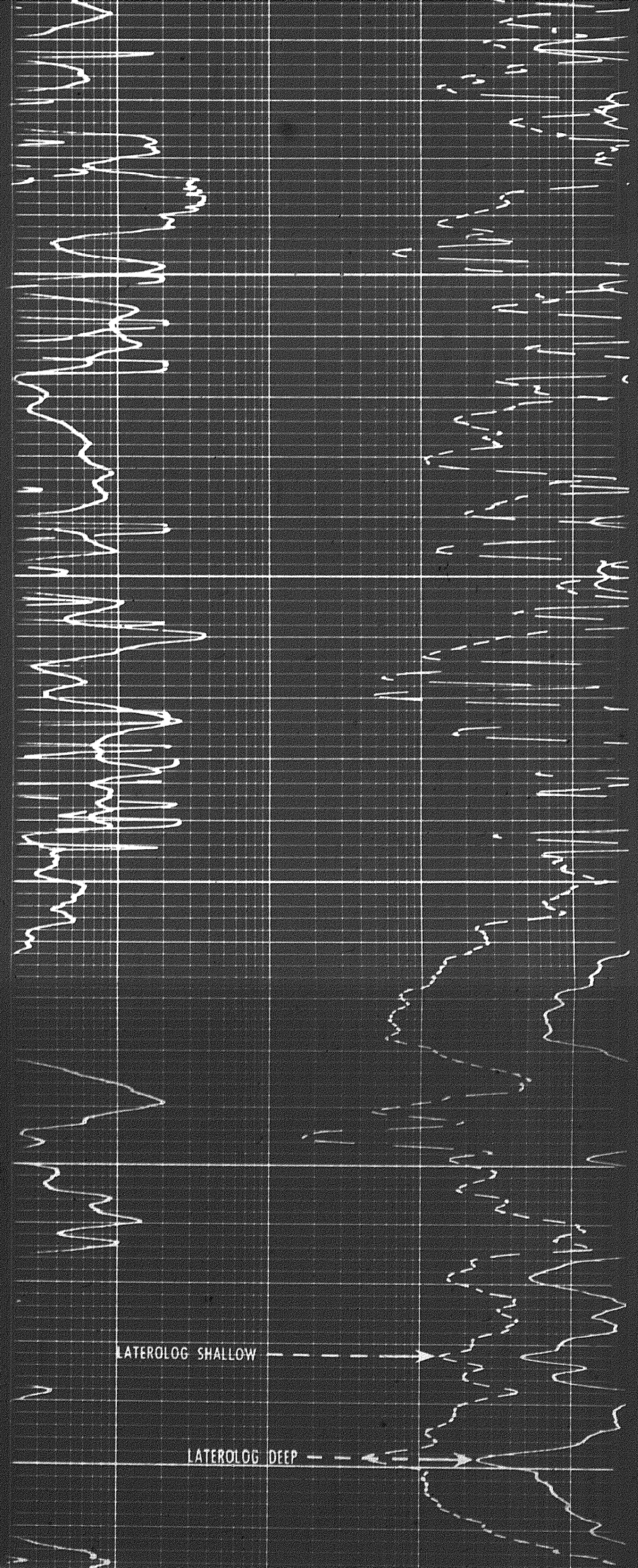

LATEROLOG SHALLOW

LATEROLOG DEEP

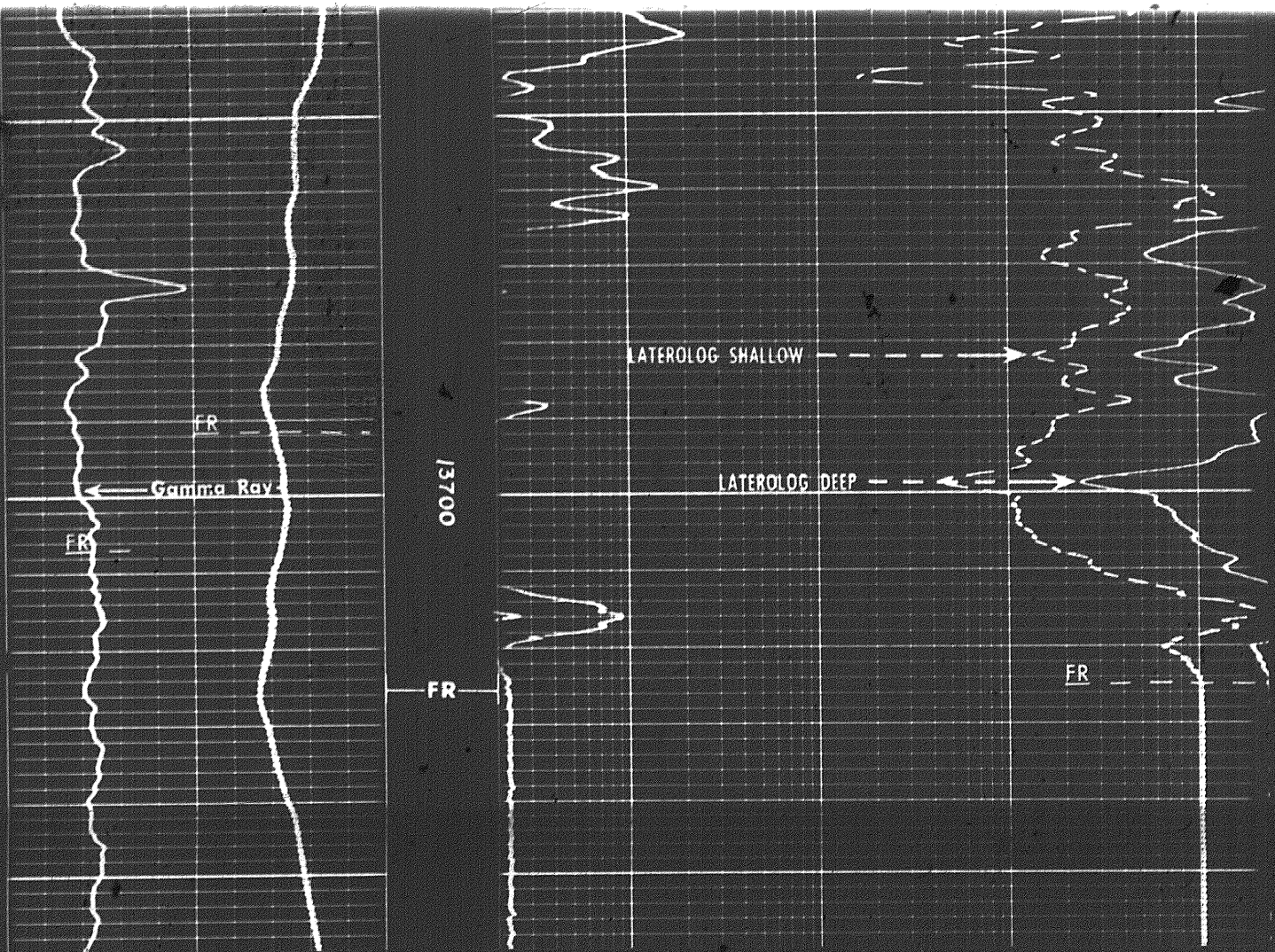

REPEAT SECTION

↓

X 3000

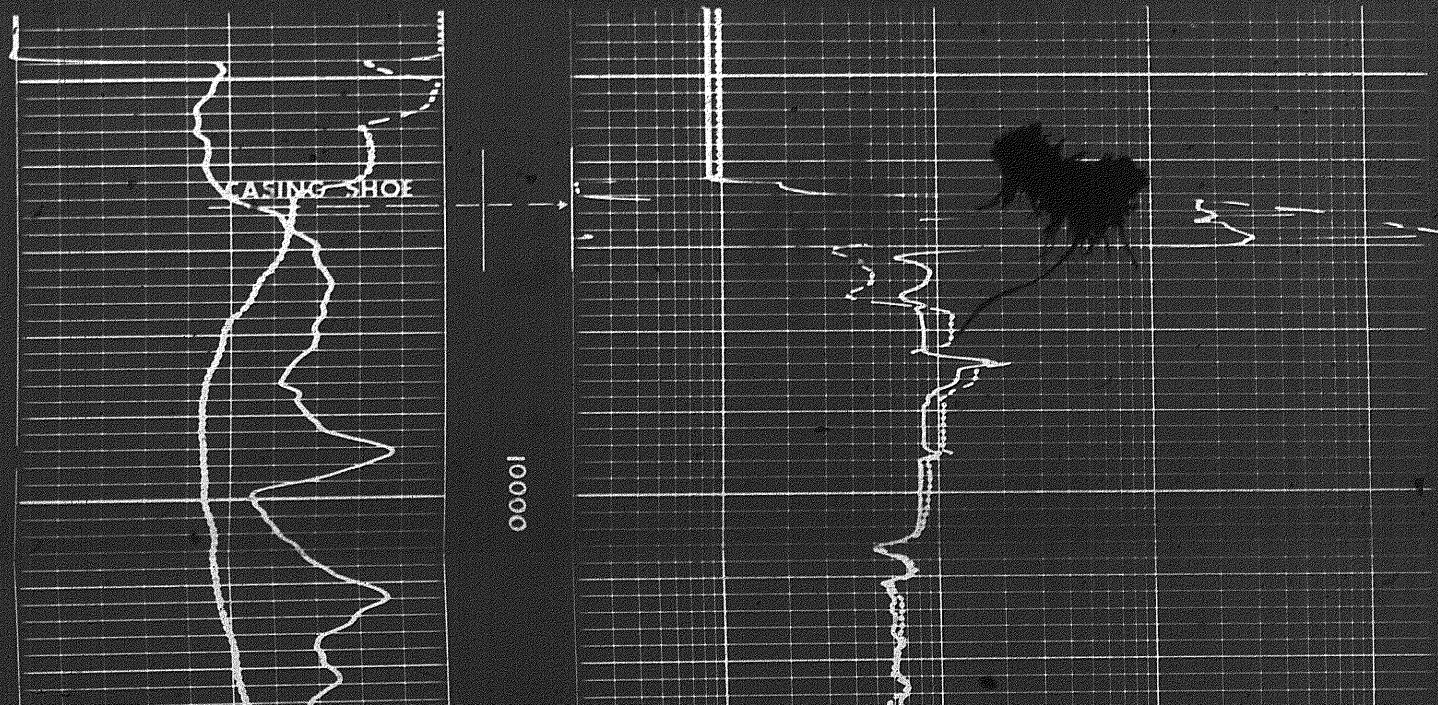

10000

MEMORIZER IN

MEMORIZER OUT

LOG INVALID ¹⁰¹⁰⁰ MEMORIZER OUT

LOG INVALID ¹⁰²⁰⁰ MEMORIZER OUT

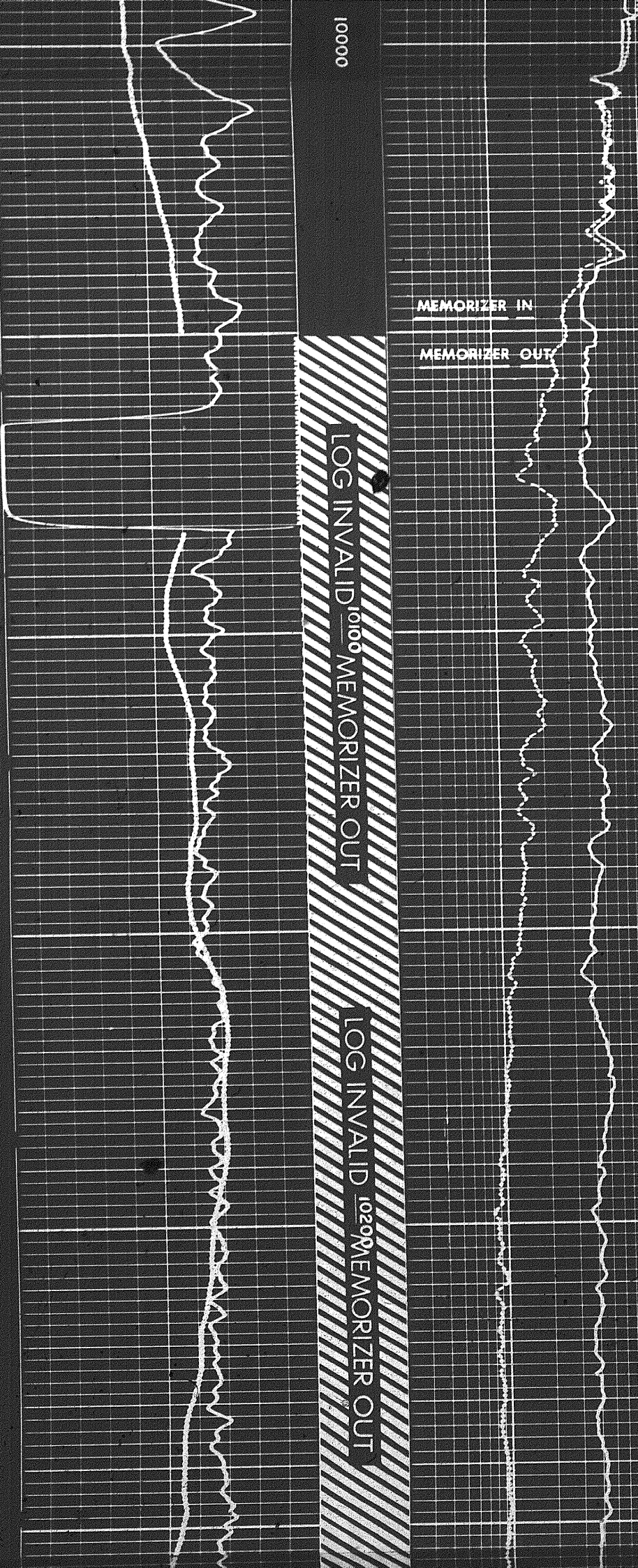

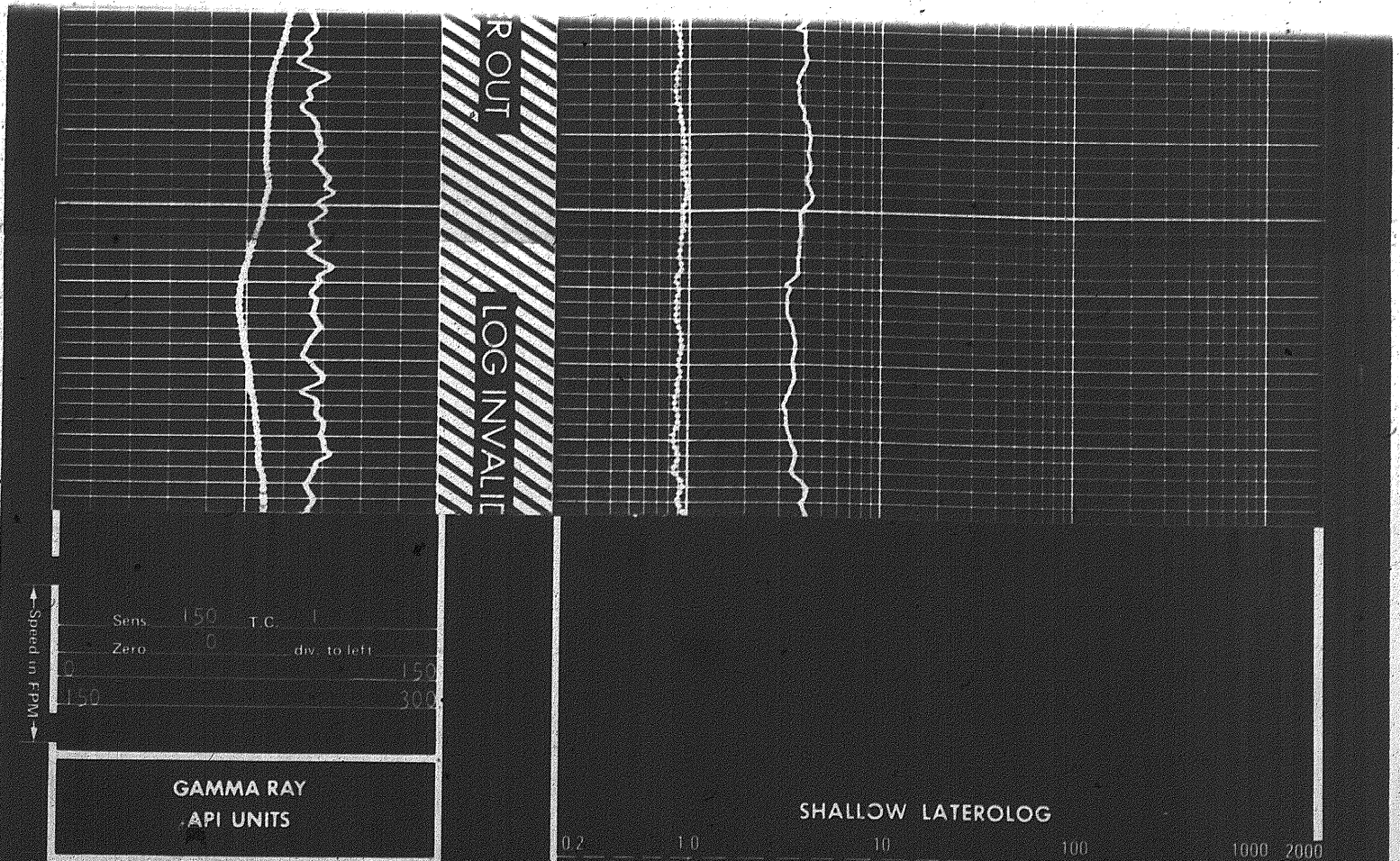
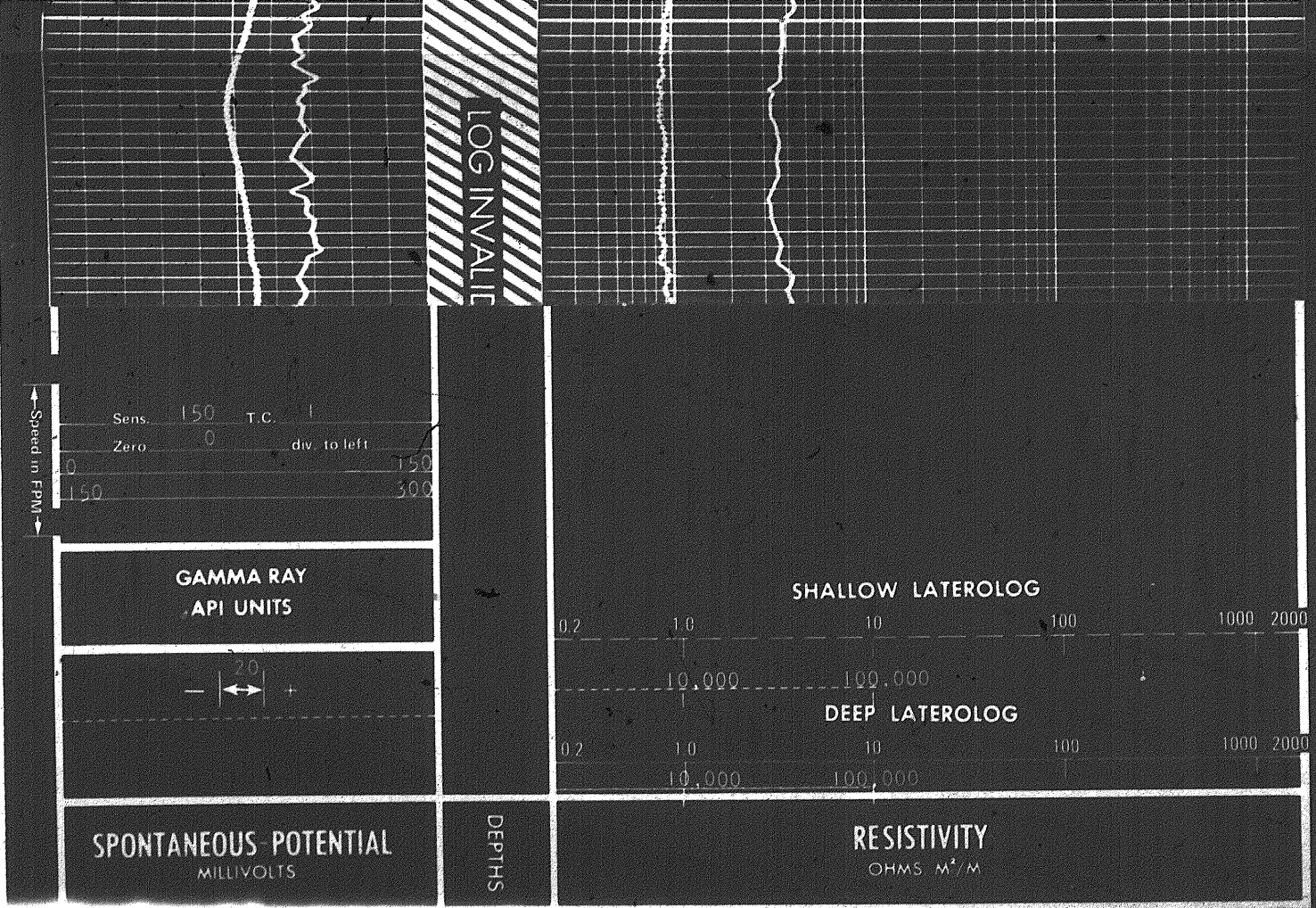

F.P.M. →

150 300

GAMMA RAY
API UNITS

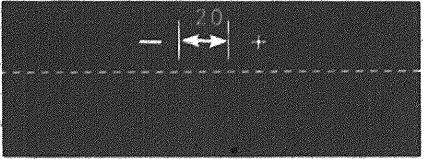

SPONTANEOUS-POTENTIAL
MILLIVOLTS

DEPTHS

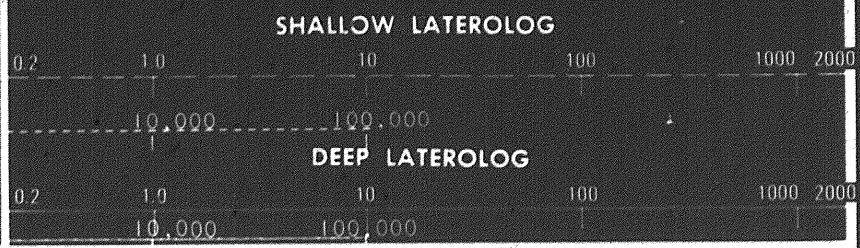

RESISTIVITY
OHMS M²/M

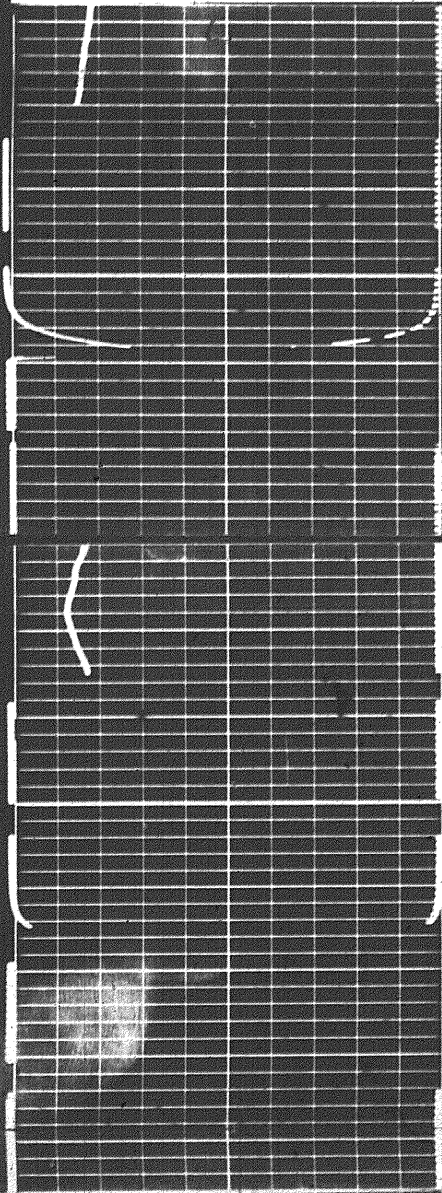

5

4

3

2

1

5

4

3

2

1

5

4

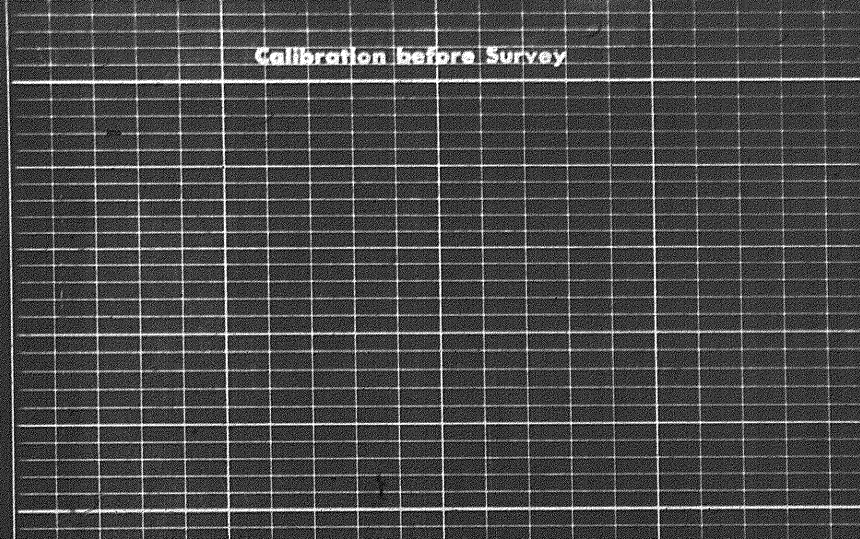
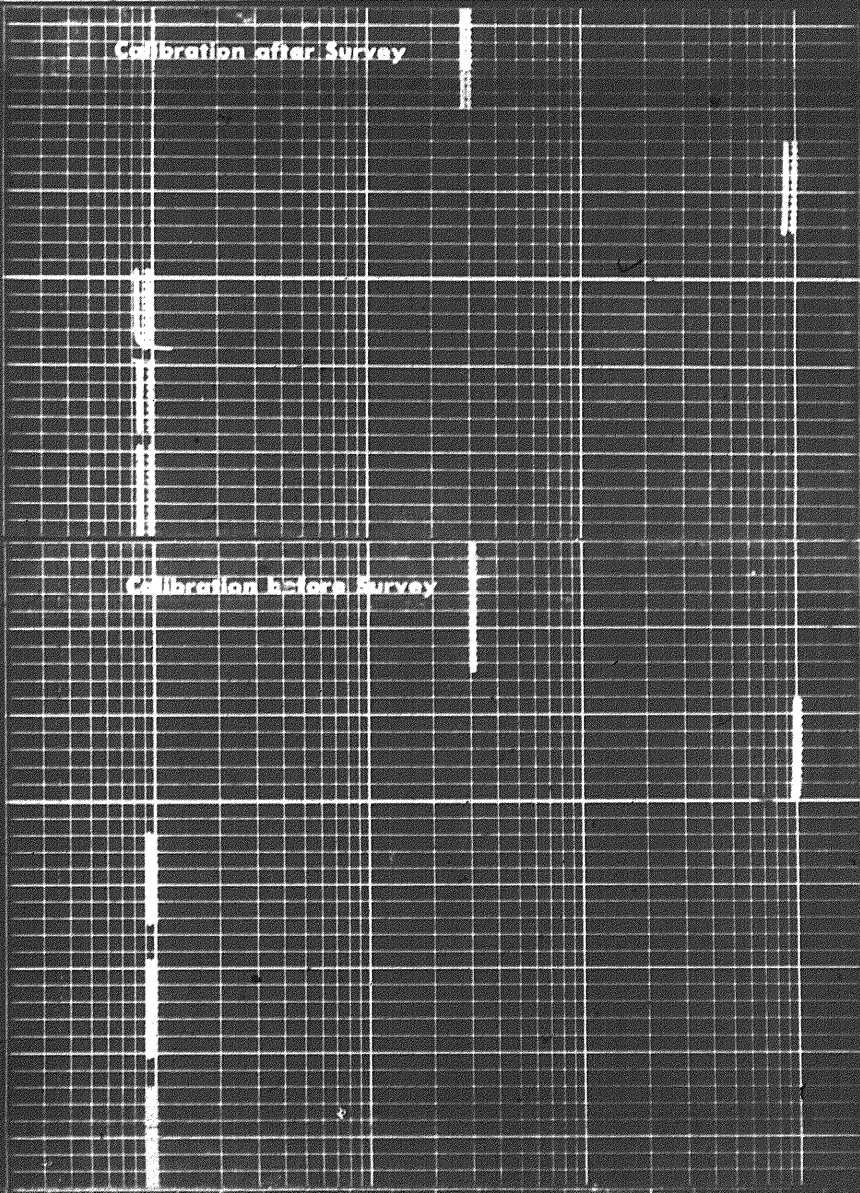

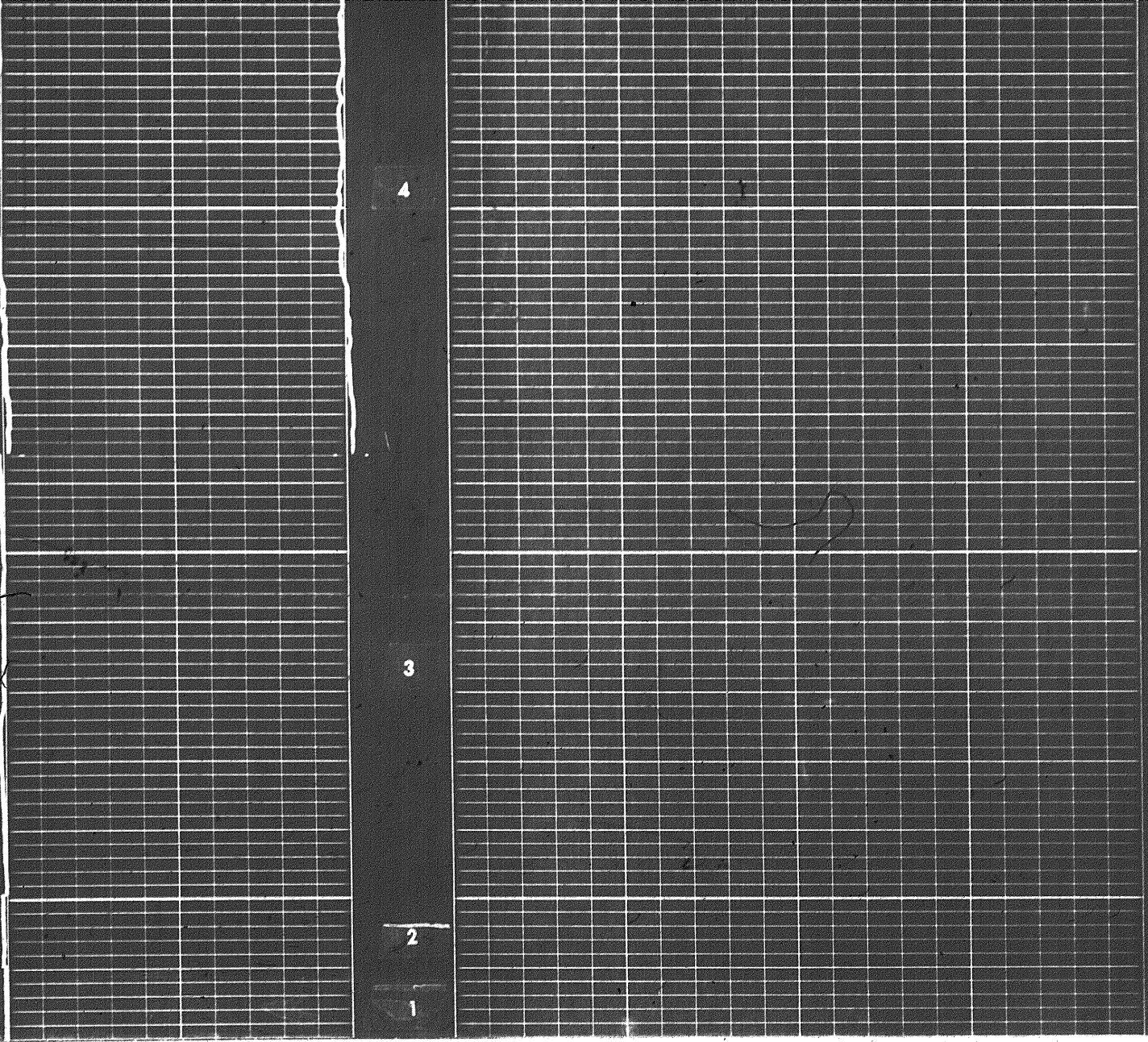

DUAL LATEROLOG CALIBRATION FILM CODING

Dual Laterolog Calibration Coding

- 1. Mechanical Zero
- 2. Record Set (SP Calibrate)
- 3. Test - 1 (: ohm-m)
- 4. Test - 2 (1000 ohm-m)
- 5. Tool Cal (31.6 ohm-m)

Gamma Ray Calibration Coding

- 1. Mechanical Zero
- 2. Test - 1 - Electrical Zero
- 3. Tool Cal - Background
- 4. Tool Cal - Test Jig On
- 5. Cal Check f = _____

COMPANY COLUMBIA GAS DEVELOPMENT OF CANADA LTD

WELL COLUMBIA ET AL KOTANEELEE YF E-37

FIELD WILDCAT

PROVINCE YUKON

SCHL. FR 137210

SCHL. TD 137400

DRLR. TD 137400

Elev.:

KB 0030

DF

GL