

Schlumberger

SCHLUMBERGER OF CANADA

Calgary, Alberta

**CEMENT BOND  
VARIABLE DENSITY LOG**

PROVINCE \_\_\_\_\_  
FIELD \_\_\_\_\_  
WELL \_\_\_\_\_  
COMPANY \_\_\_\_\_

LOCATION  
LSD \_\_\_\_\_ SEC. \_\_\_\_\_ TWP. \_\_\_\_\_ RANGE \_\_\_\_\_  
Other Services \_\_\_\_\_  
COMPANY \_\_\_\_\_  
WELL \_\_\_\_\_  
FIELD \_\_\_\_\_  
PROVINCE \_\_\_\_\_

Permanent Datum \_\_\_\_\_ Elev \_\_\_\_\_ m  
Log Measured From \_\_\_\_\_ m Above Perm Datum  
Drilling Measured From \_\_\_\_\_ m  
Date \_\_\_\_\_  
Run No. \_\_\_\_\_  
P.B.T.D. Driller \_\_\_\_\_  
Depth Logger (Schl.) \_\_\_\_\_  
Annulus Log Interval \_\_\_\_\_ m  
Top Log Interval \_\_\_\_\_ m  
Open Hole Size \_\_\_\_\_ mm  
Bottom Hole Temp. \_\_\_\_\_ °C

Maximum WHP \_\_\_\_\_ kPa  
Casing Fluid Type \_\_\_\_\_  
Casing Fluid Salinity \_\_\_\_\_  
Casing Fluid Level \_\_\_\_\_ m  
Annulus Fluid \_\_\_\_\_  
Unit \_\_\_\_\_  
District \_\_\_\_\_  
Recorded By \_\_\_\_\_  
Witnessed By \_\_\_\_\_

**TUBING & CASING RECORD**

Size (mm)	Wt (kg/m)	Grade	Type Joint	Top (m)	Bottom (m)
Surface Casing					
Protection Casing					
Production Casing					
Line					
Tubing					
Tubing					

**MISCELLANEOUS**

Production Packer @	Minimum ID =	FROM	TO	FROM	TO
		m	m	m	m
		m	m	m	m
		m	m	m	m
		m	m	m	m

PRIMARY CEMENTING PROCEDURE	CORRELATION LOG:	Service Order No. 700656
Hour - Date	Type: _____	Collars Recorded _____ m Deep
Started pumping cement	Curve: _____	
Release pressure	Service Co.: _____	
Start Cement Bond Log	Date: _____	
Finish Cement Bond Log	Other: _____	

PRIMARY CEMENTING DATA		Sonde Mode:
STRING		Detection Mode:
Volume of Cement		Cartridge Gain:
Type of Cement		Spacing:
Additive		Amplitude _____ m
Retarder		Variable Density _____ m
Wt. of Slurry		Preceding fluid: _____ Volume: _____ m <sup>3</sup>
Water loss		Cement pumped @ _____ m <sup>3</sup> /m n
Type fluid in csg.		Pipe reciprocated during pumping: Yes <input type="checkbox"/> No <input type="checkbox"/>
Fluid wt.		Pipe reciprocated after plug down: Yes <input type="checkbox"/> No <input type="checkbox"/>

**SQUEEZE JOB DETAIL**

	1	2
Squeeze number	1	2
Date		
Depth Interval		
Type cement		
Volume of cement		
Additive		
Retarder		
Weight of slurry		
Preceding fluid		
Breakdown pressure		
Max. pressure-stage 1		
" " " 2		
" " " 3		
Final maximum pressure		
Started pumping cement		
Released pressure		

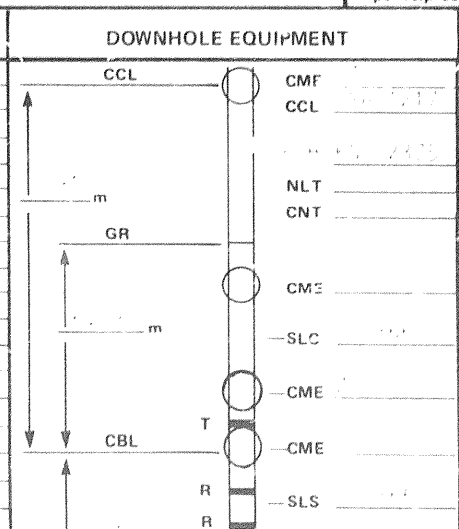

**SURFACE EQUIPMENT**

	TYPE	MOD.	S.N.
Sonic Panel			
Memorizer			
GNP			
CRP			
OWE			
Casing Centralizer Pattern			
/ Joint from			to
/ Joint from			to
/ Joint from			to
Casing Scratcher Pattern			
/ Joint from			to
/ Joint from			to
/ Joint from			to
REMARKS			SS



400 200

GAMMA RAY  
activity  
API units

X UNCALIBRATED

1 Minute

X4010A

INTERPRETATION OF  
HYDRAULIC ISOLATION

BONDING INCREASES

RECORDED  
CASING COLLARS

(\_\_\_\_\_ m DEEP)

Sonoe Mode \_\_\_\_\_  
Detection Mode \_\_\_\_\_  
Cartridge Gain \_\_\_\_\_  
Wellhead Pressure \_\_\_\_\_ kPa

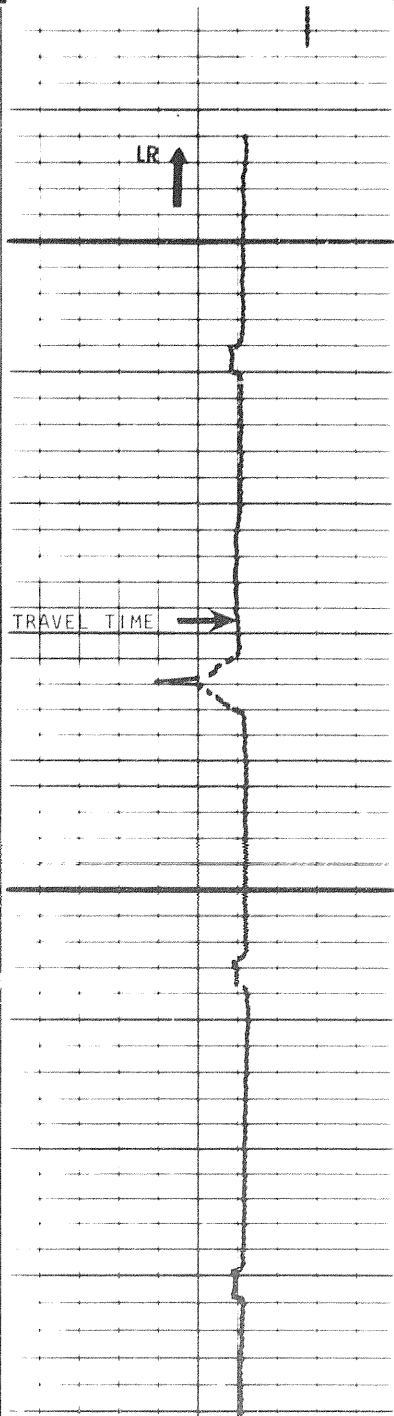

3m  
SHALLOW

LR ↑

Casing Collars  
Recorded Depth  
(7.6m Deep)

AMPLITUDE

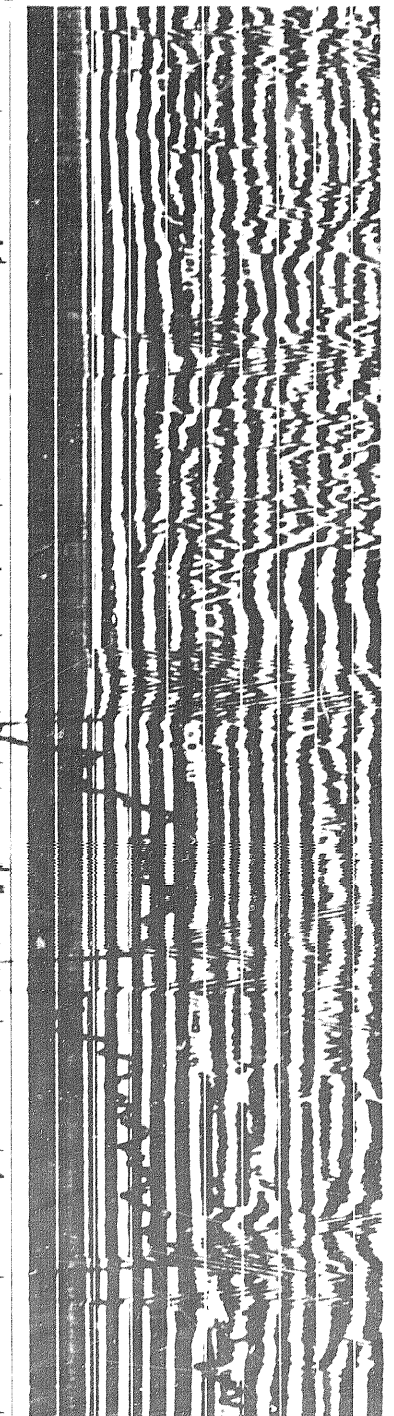
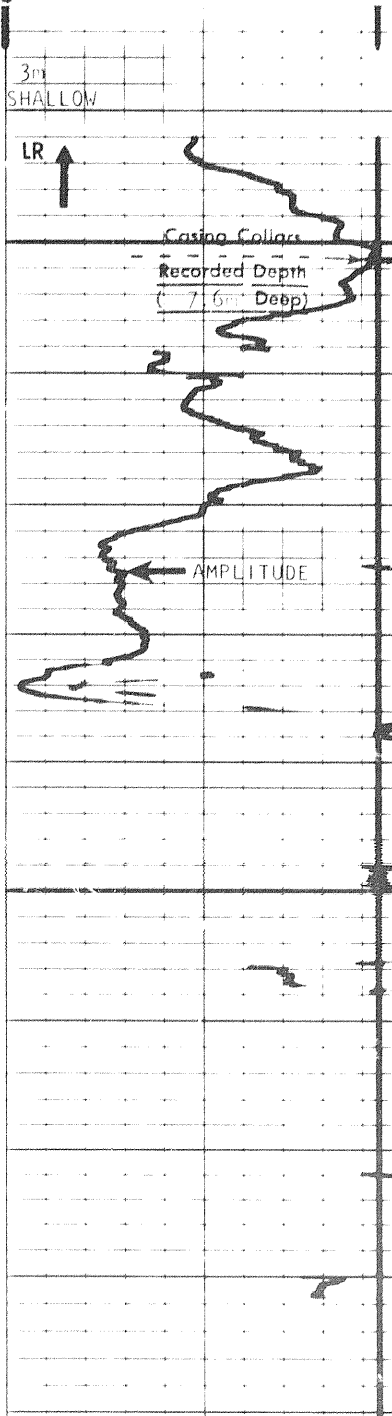

202

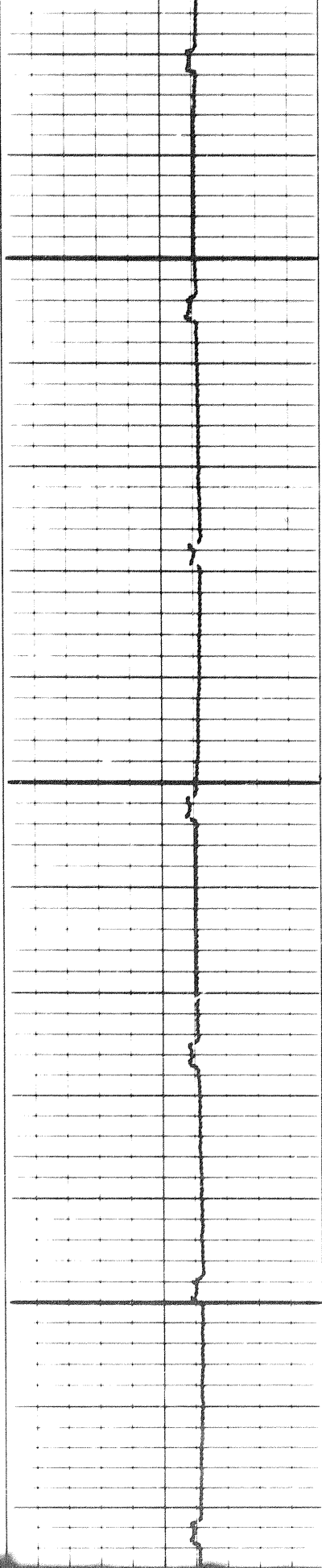

12

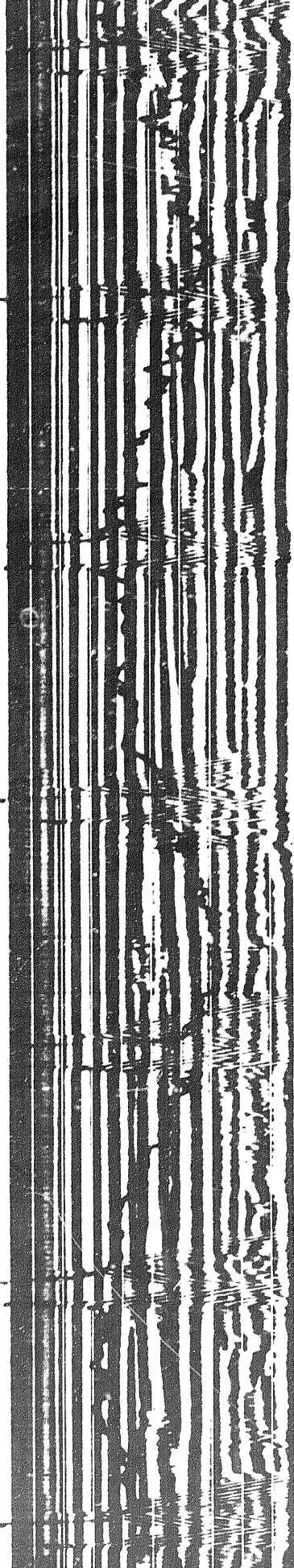
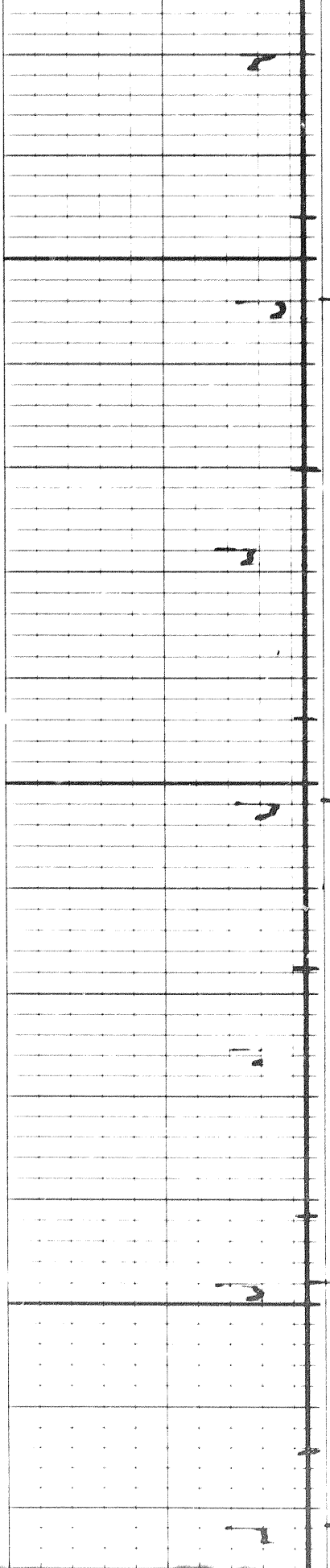

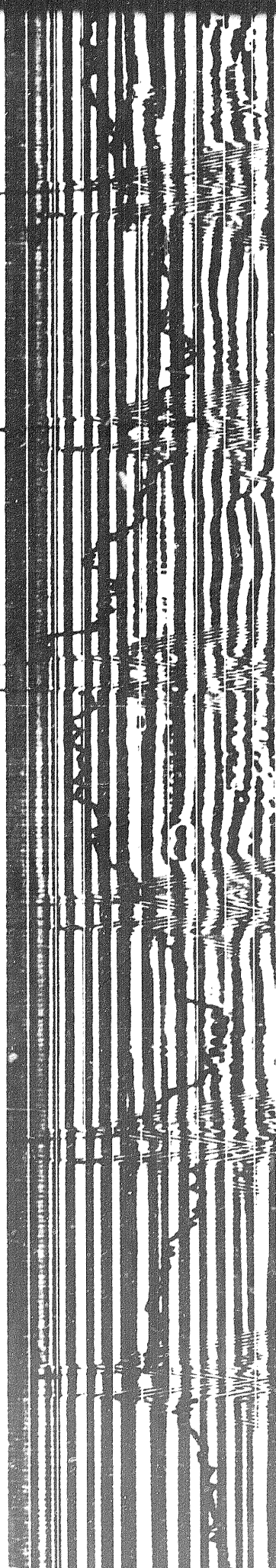
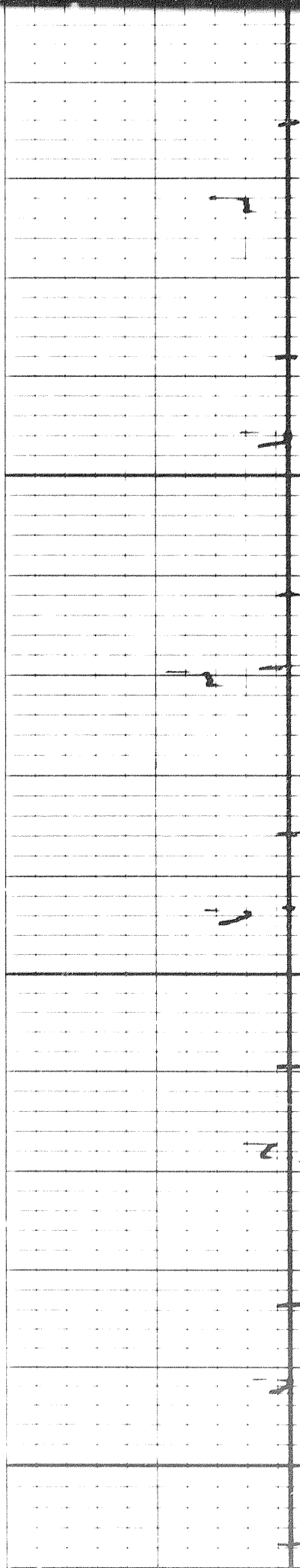
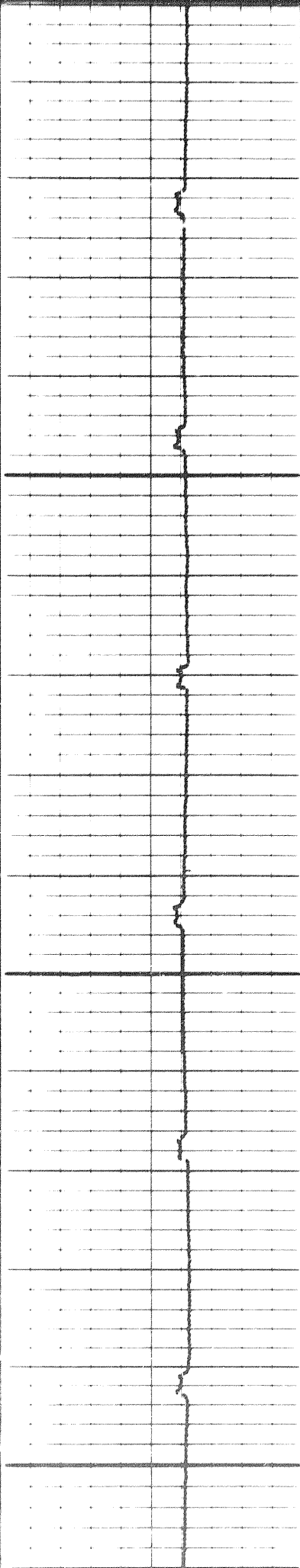

306

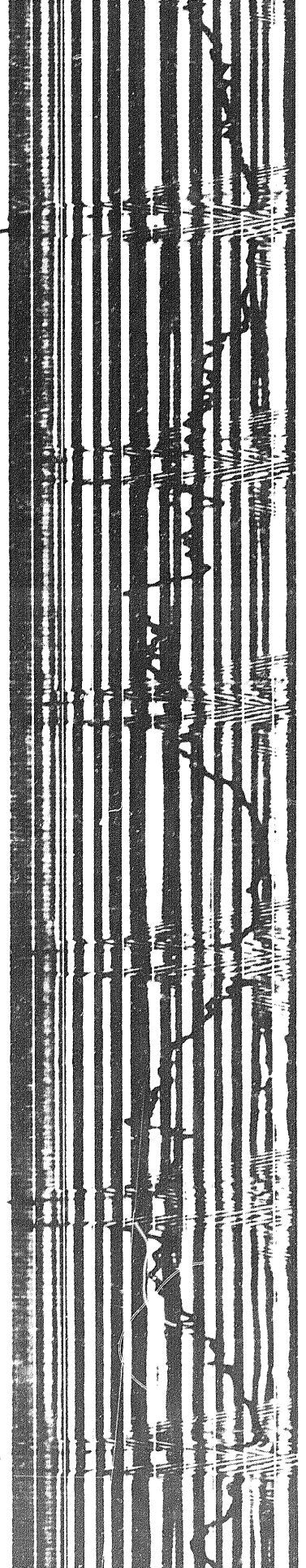
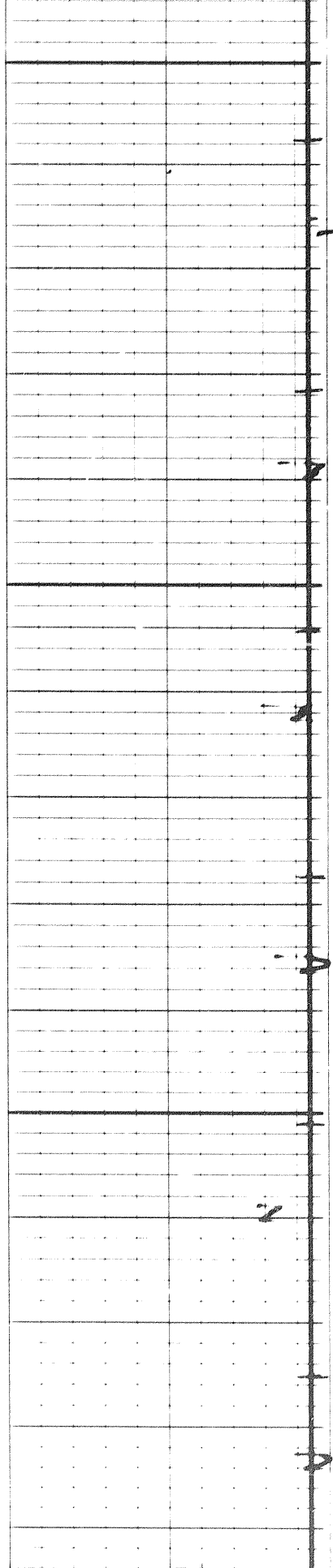
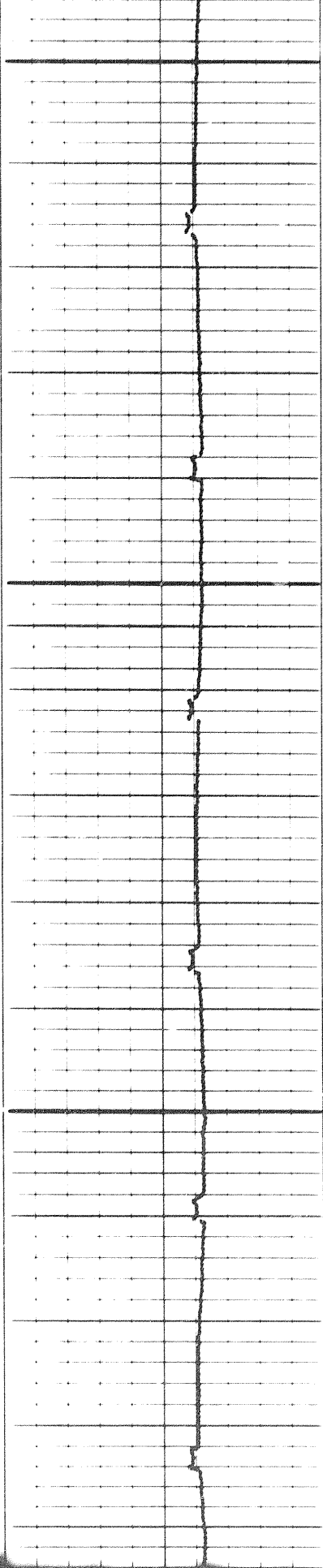

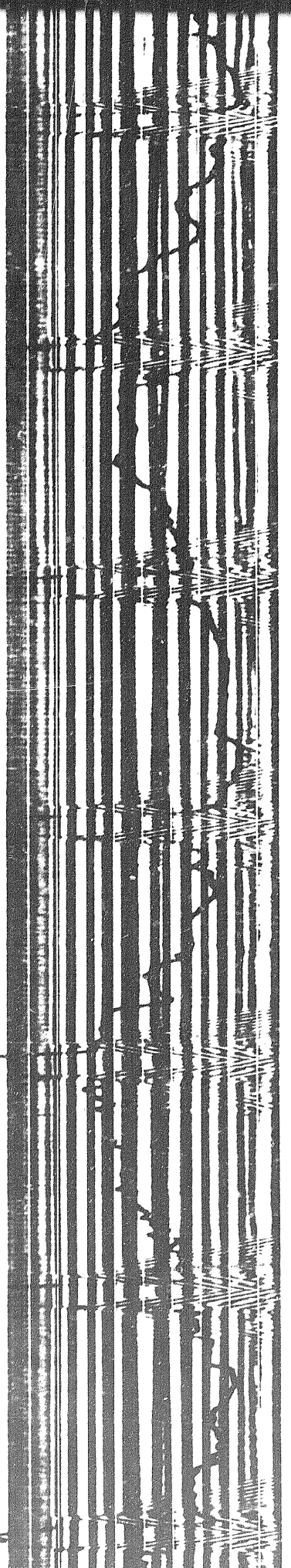
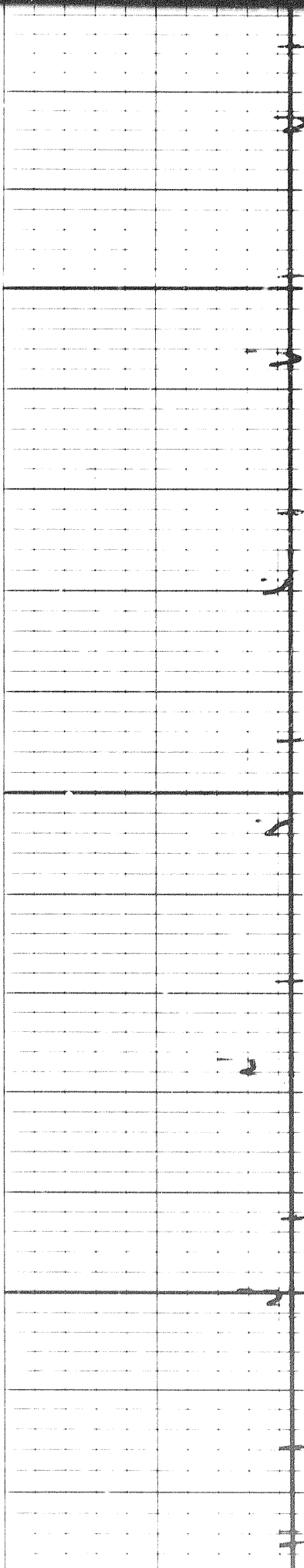
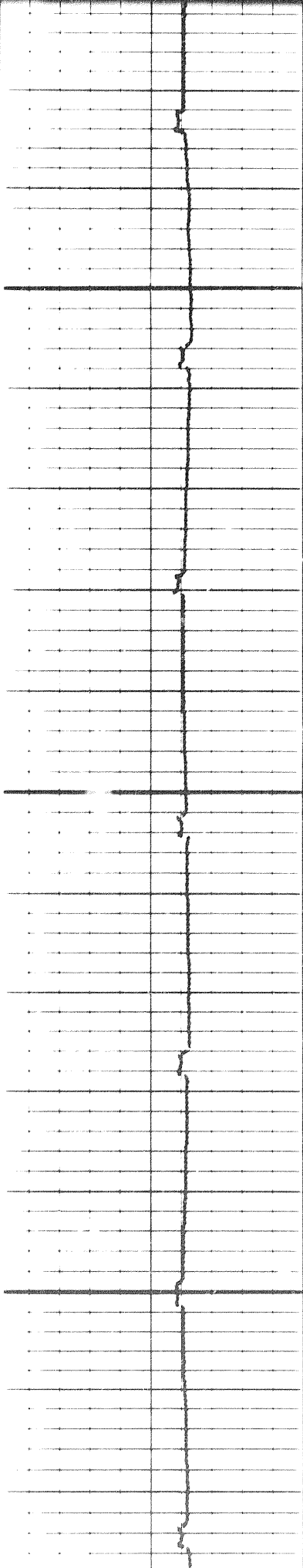

4  
fo A

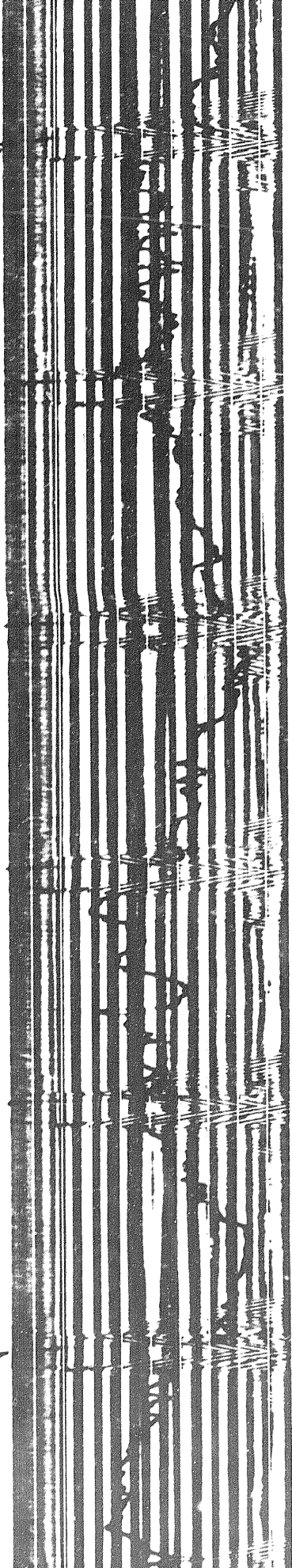
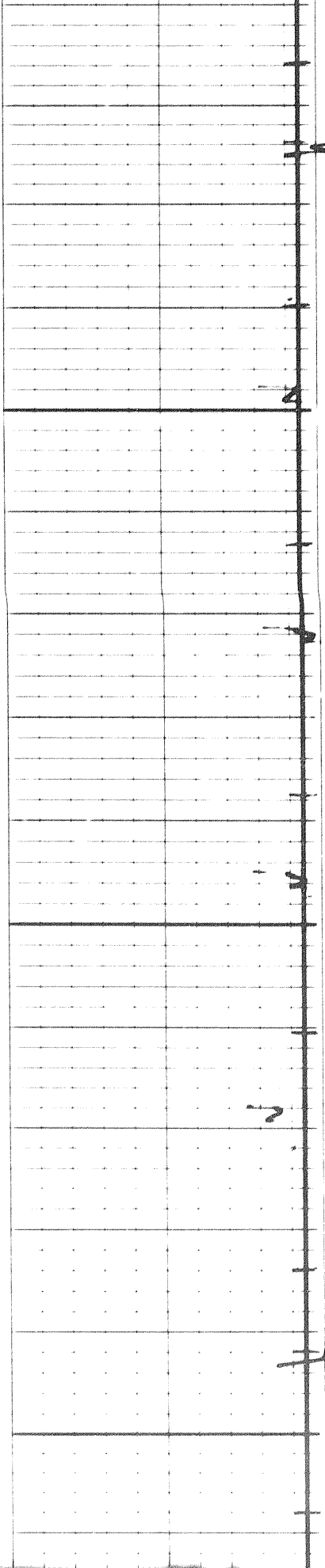
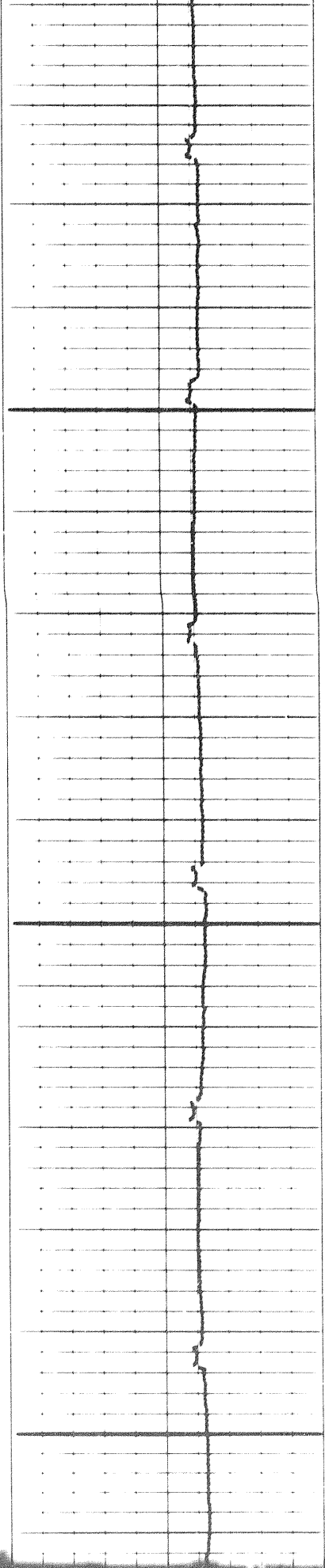



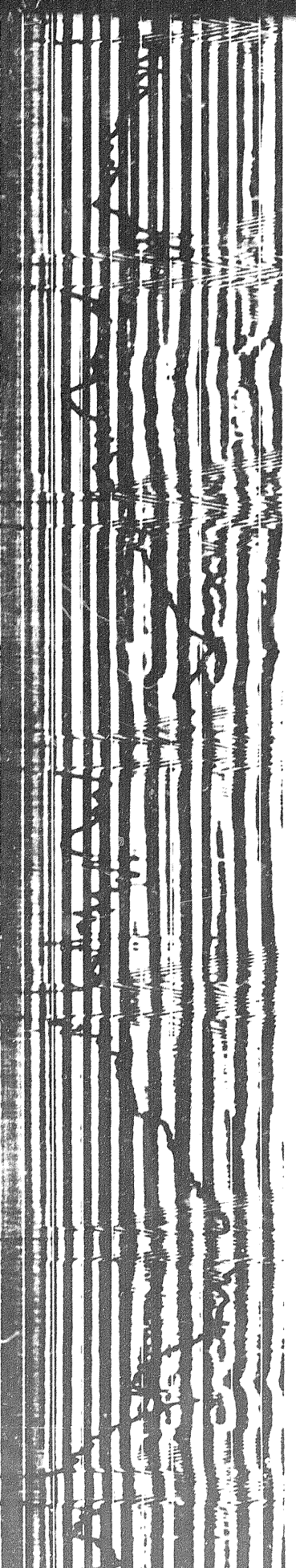
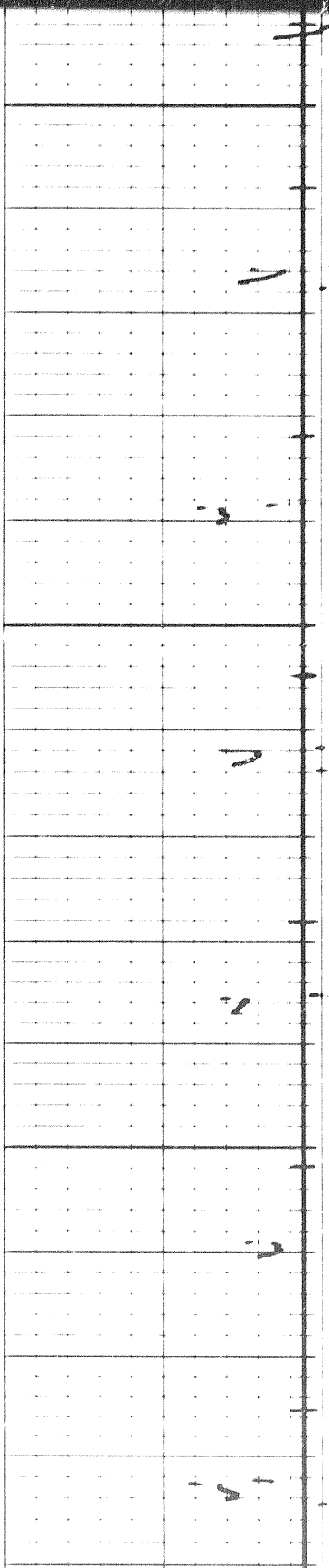
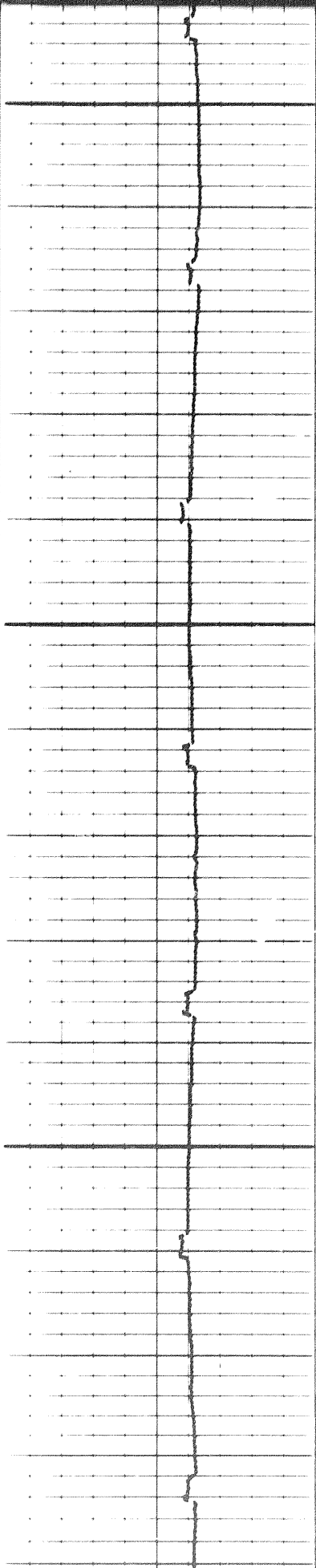

705

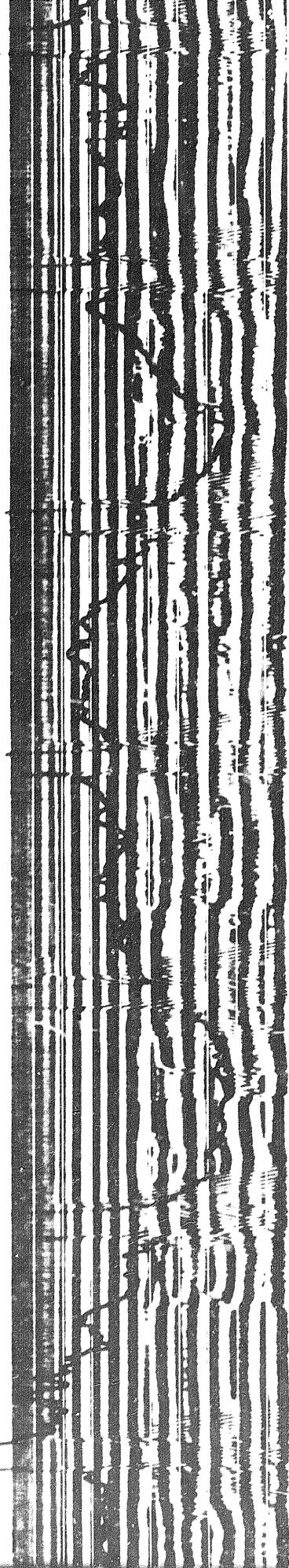
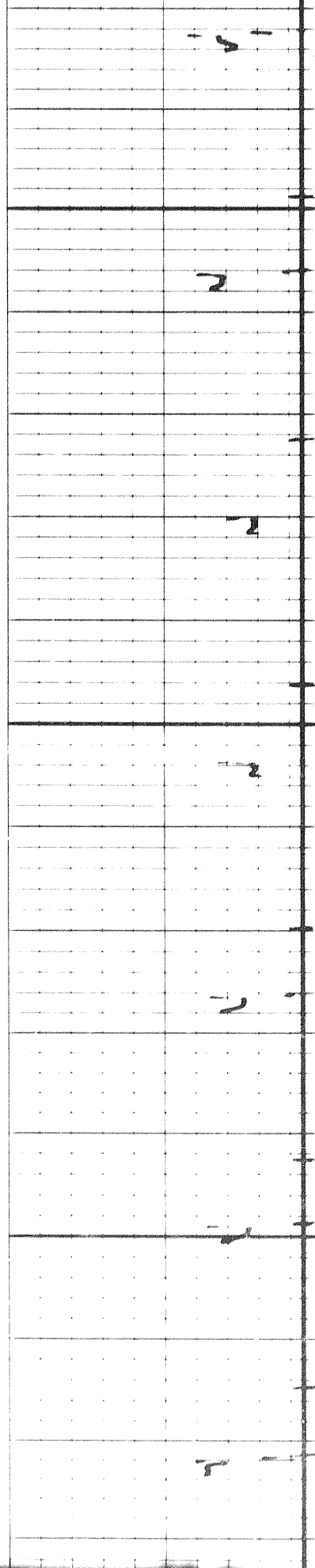
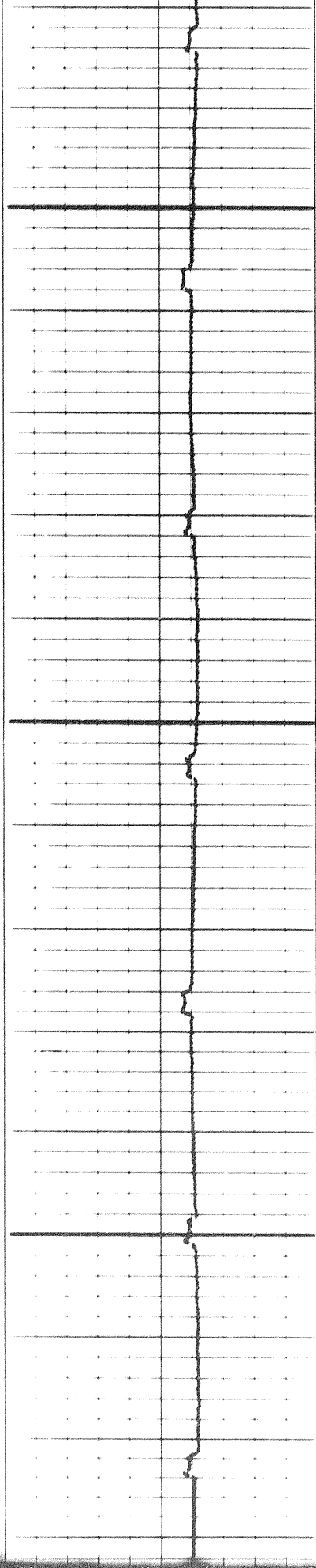

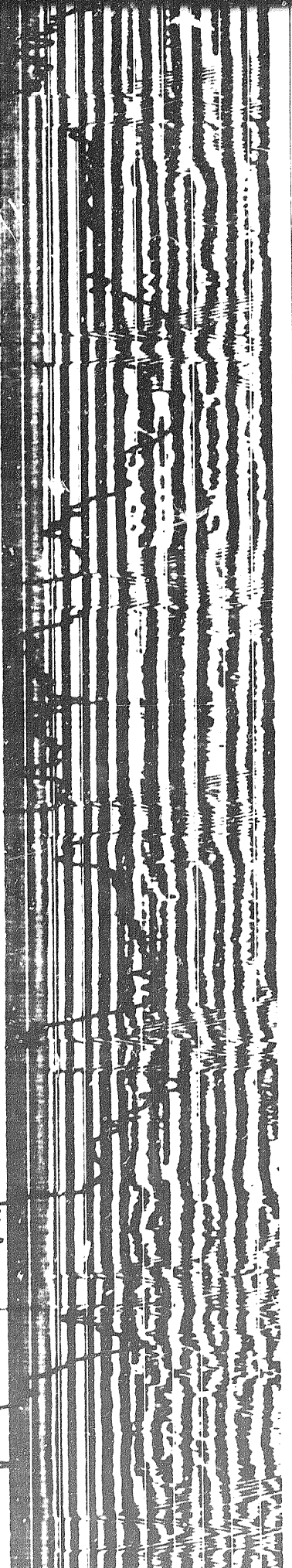
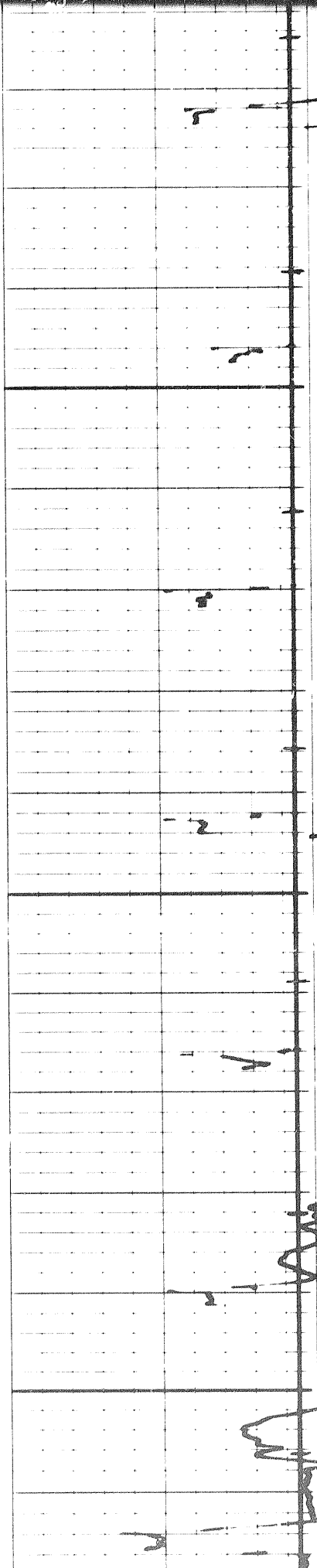
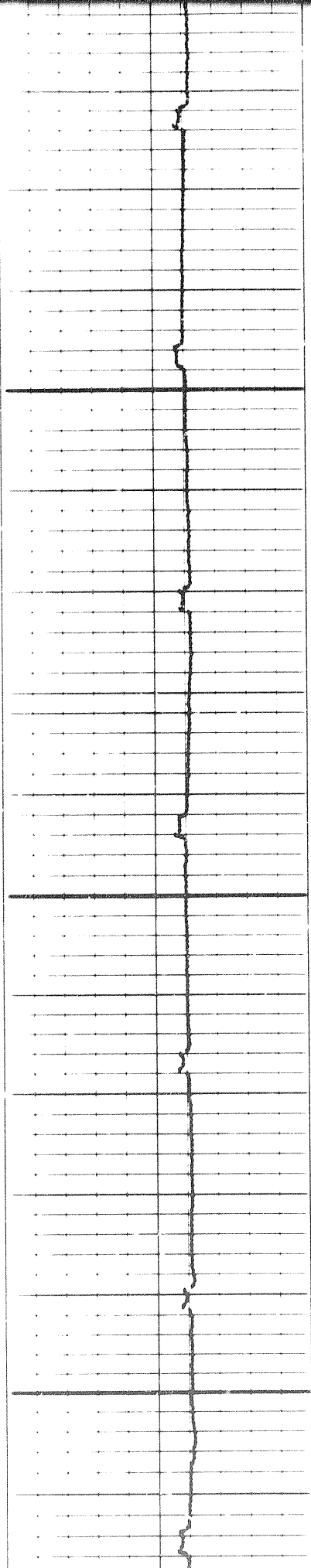

709

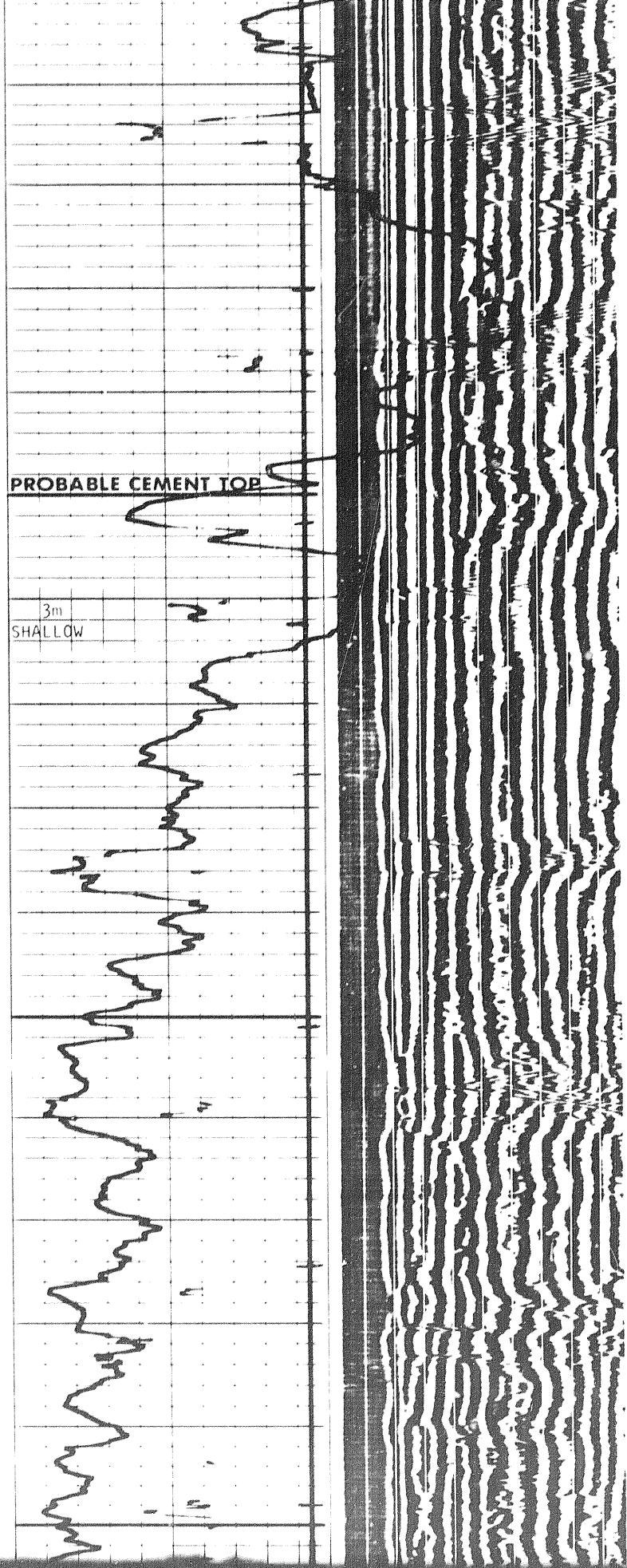
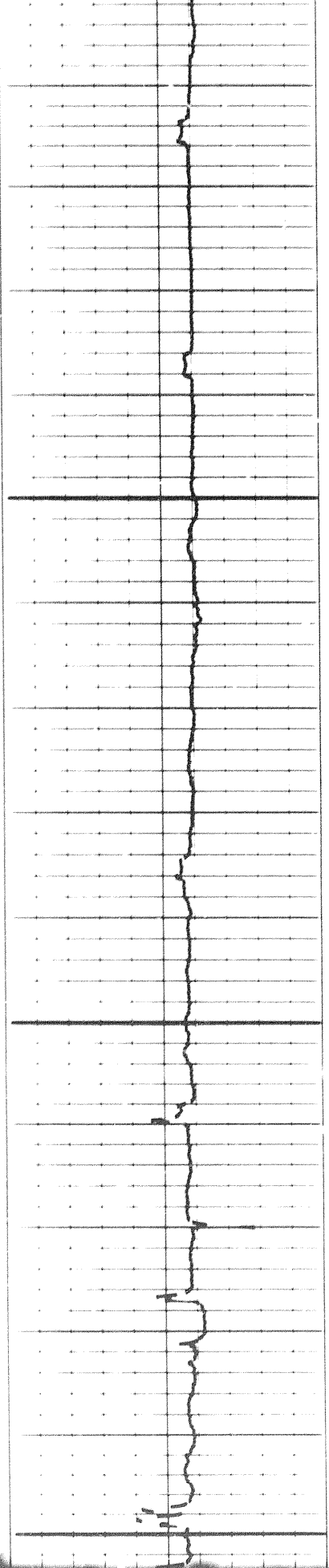

PROBABLE CEMENT TOP

3m  
SHALLOW

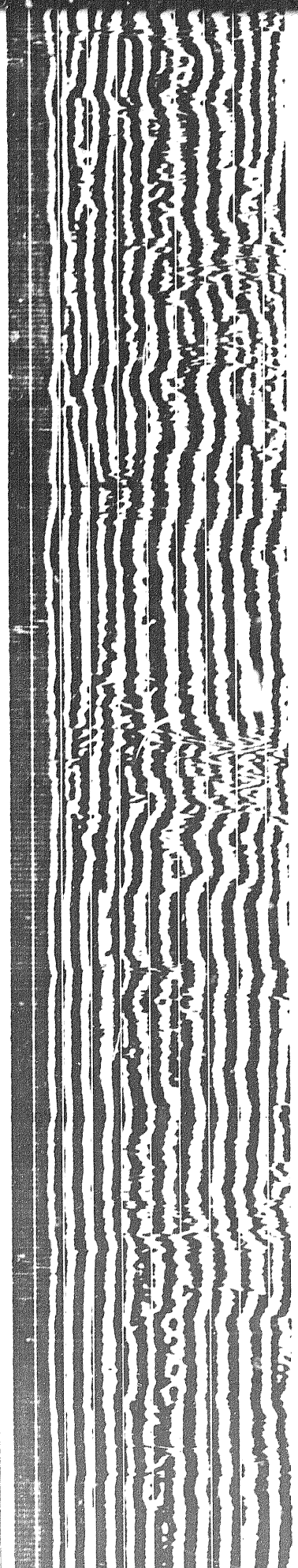
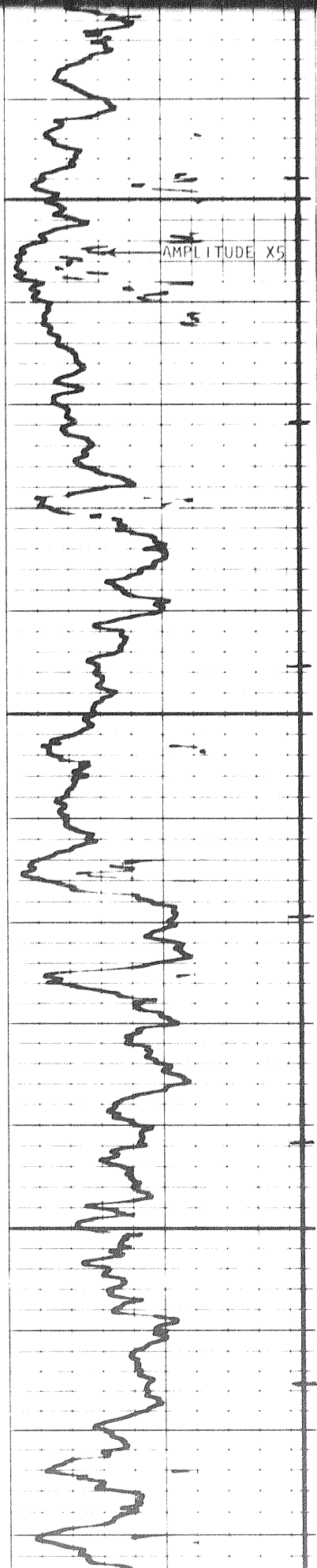
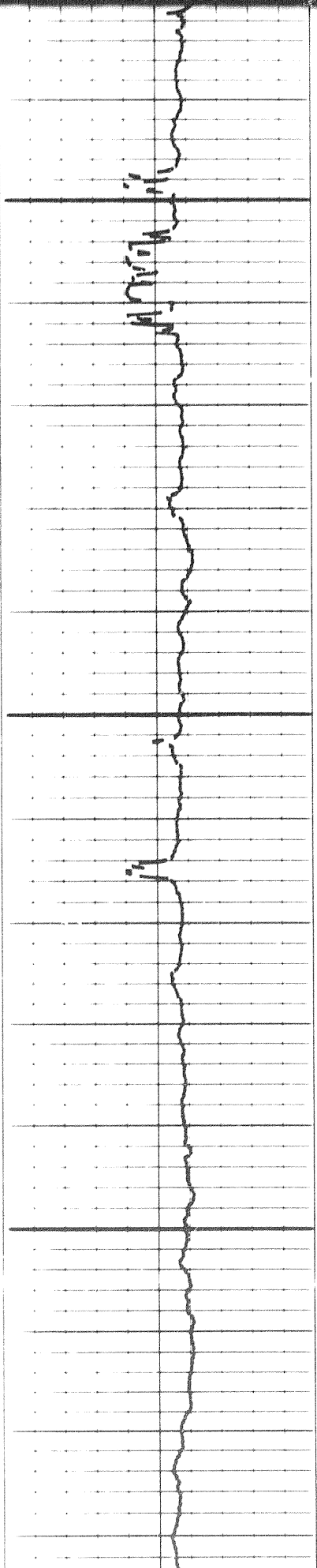

704

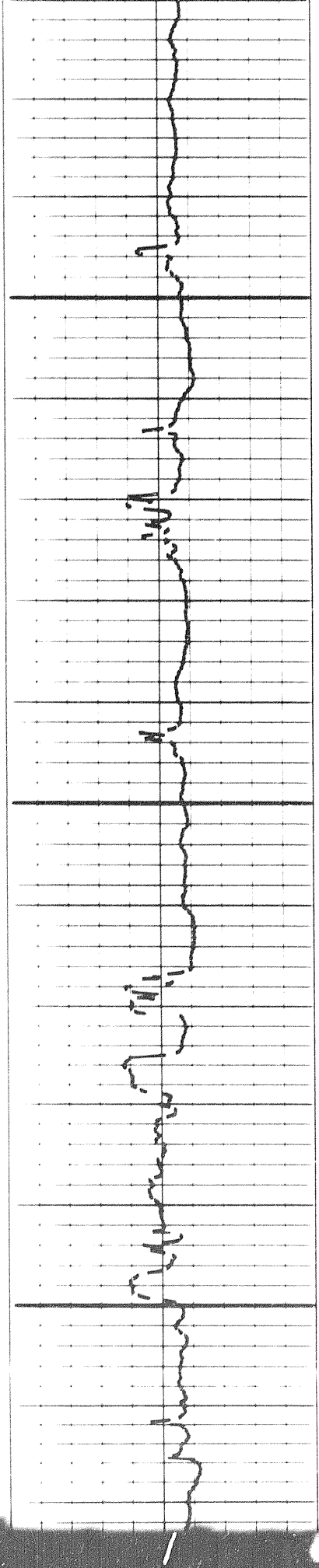

1004

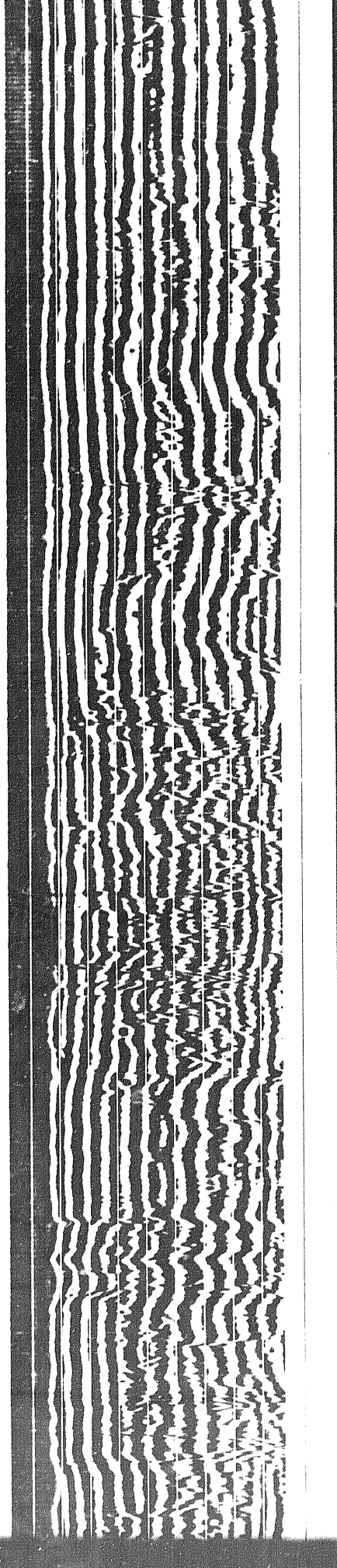
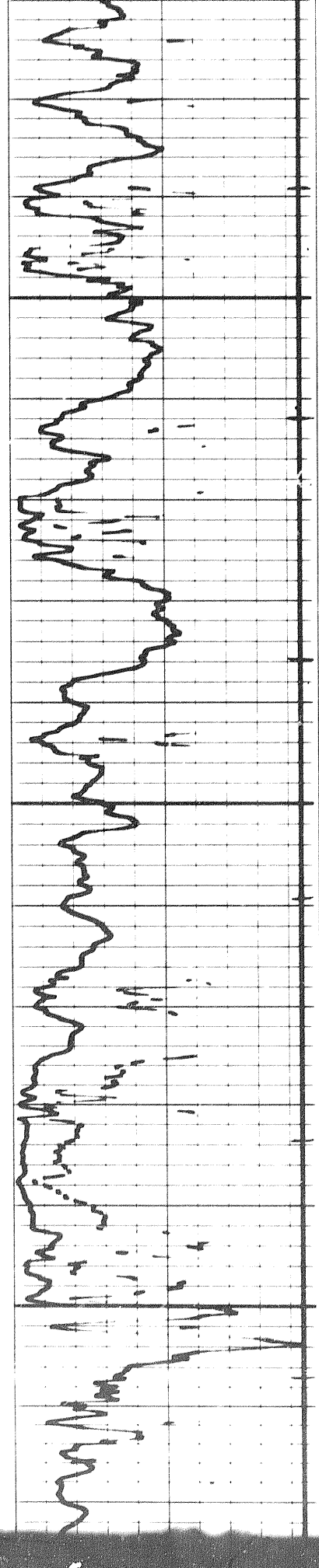

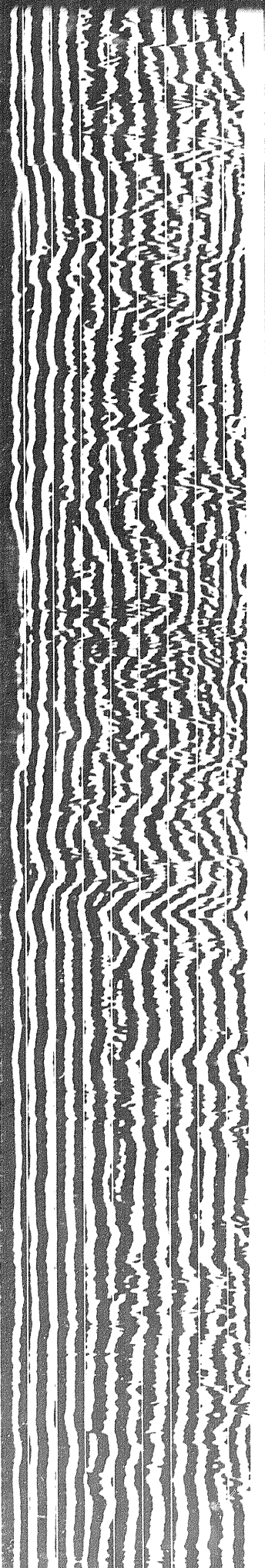
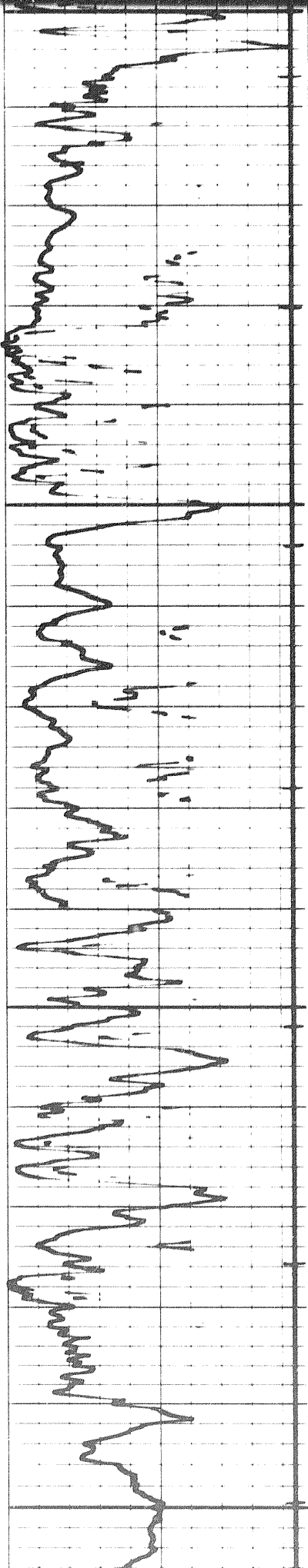
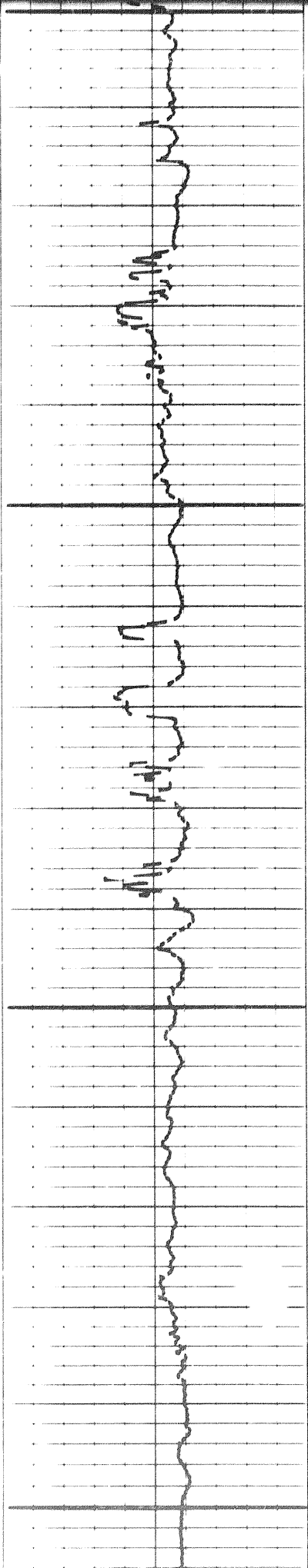

808

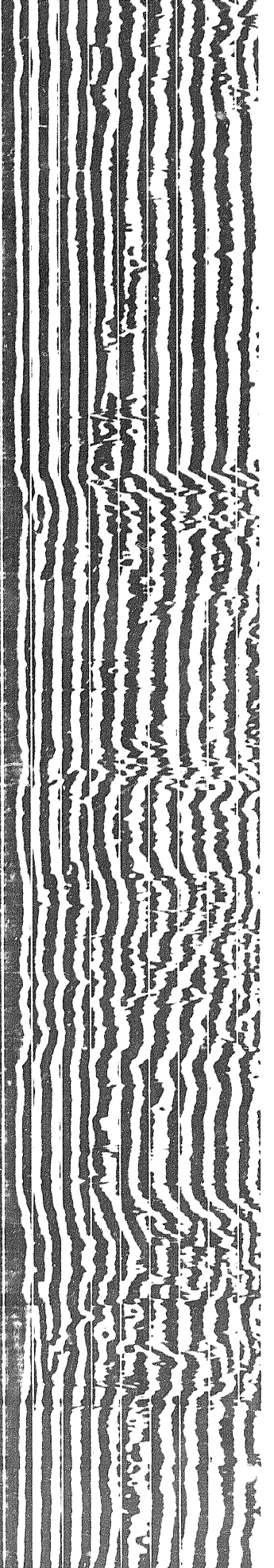
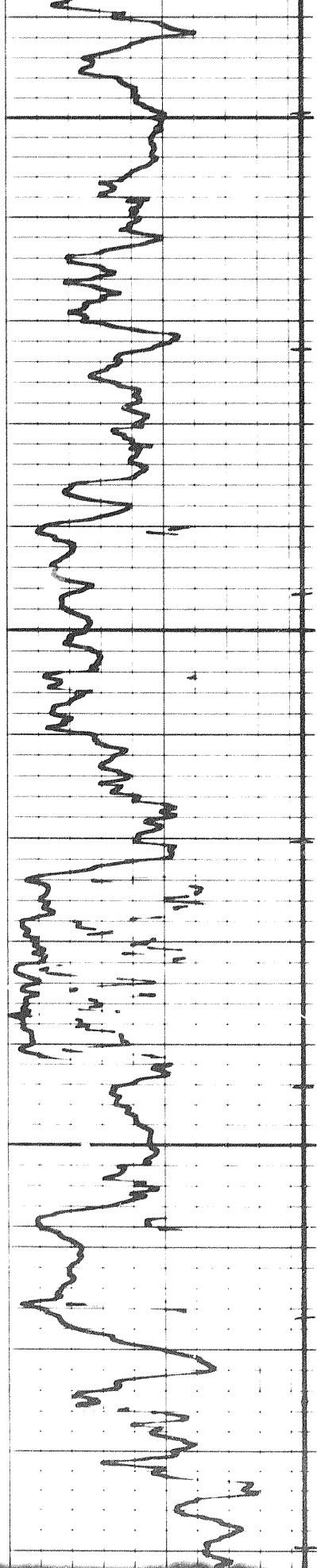
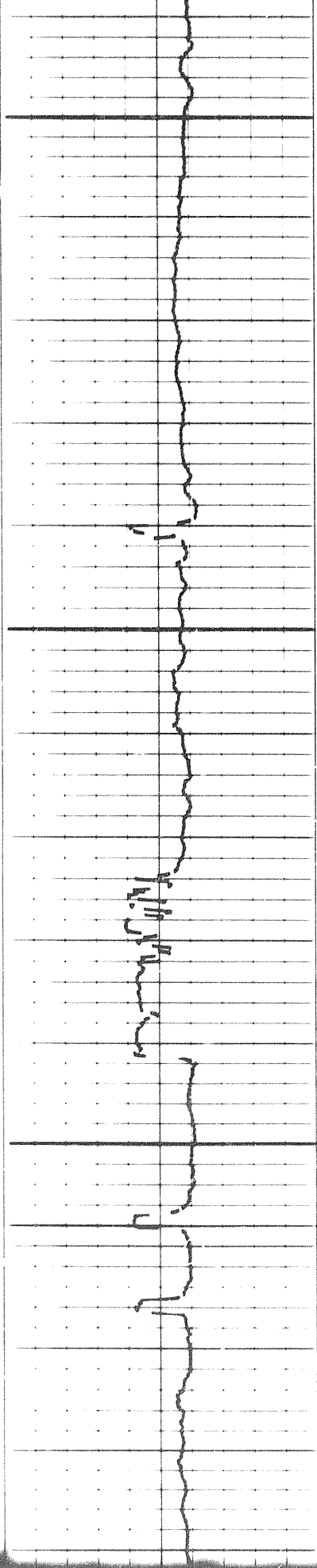



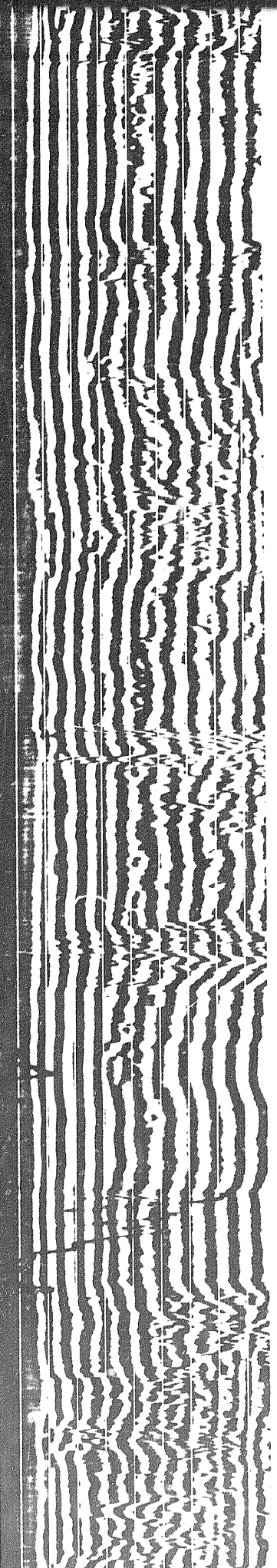
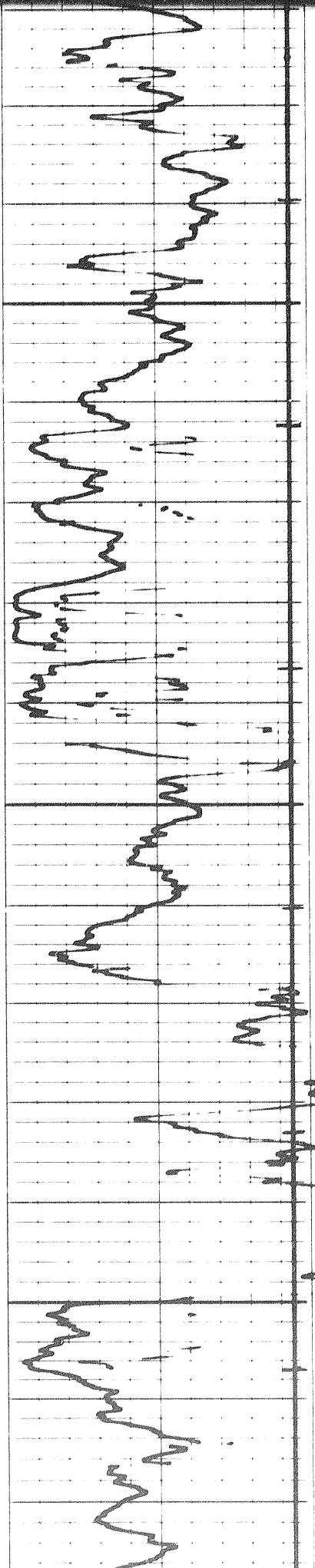
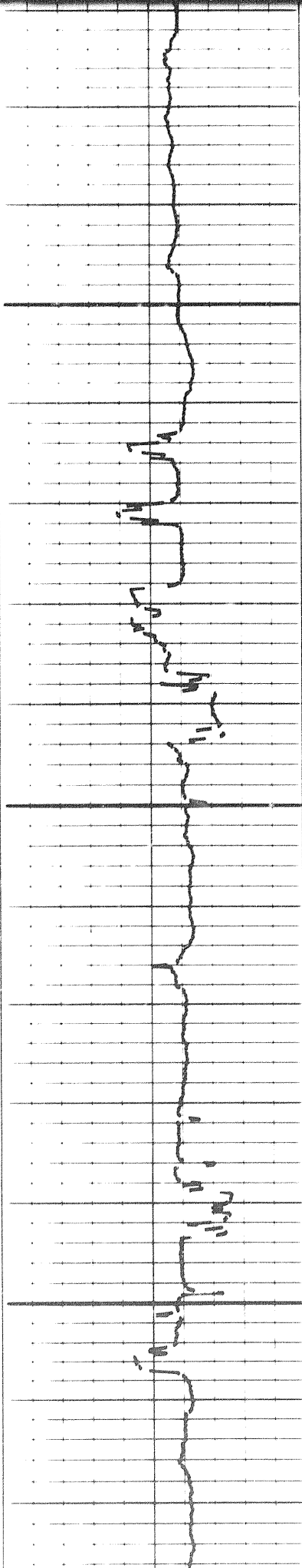

926

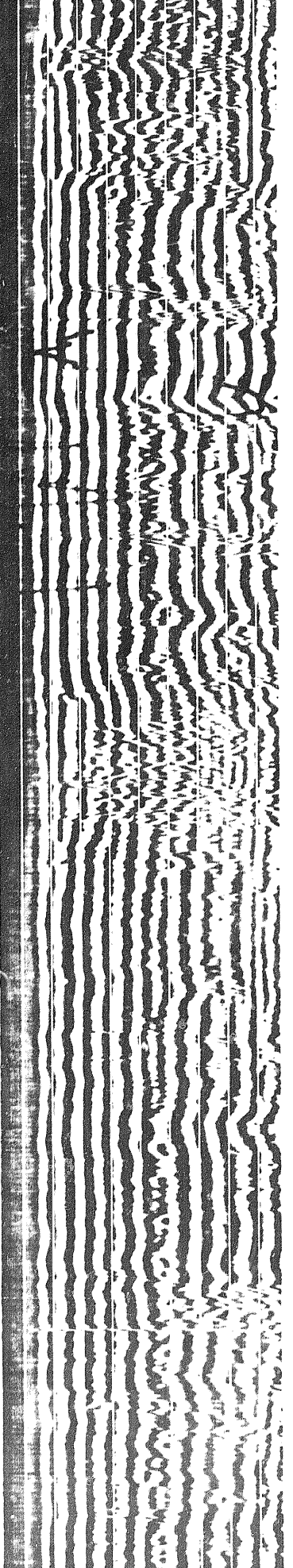
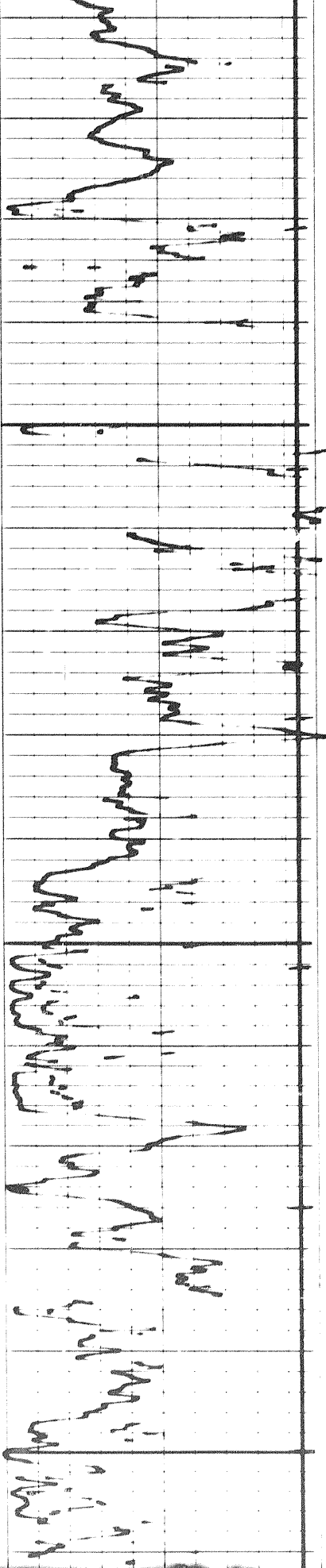
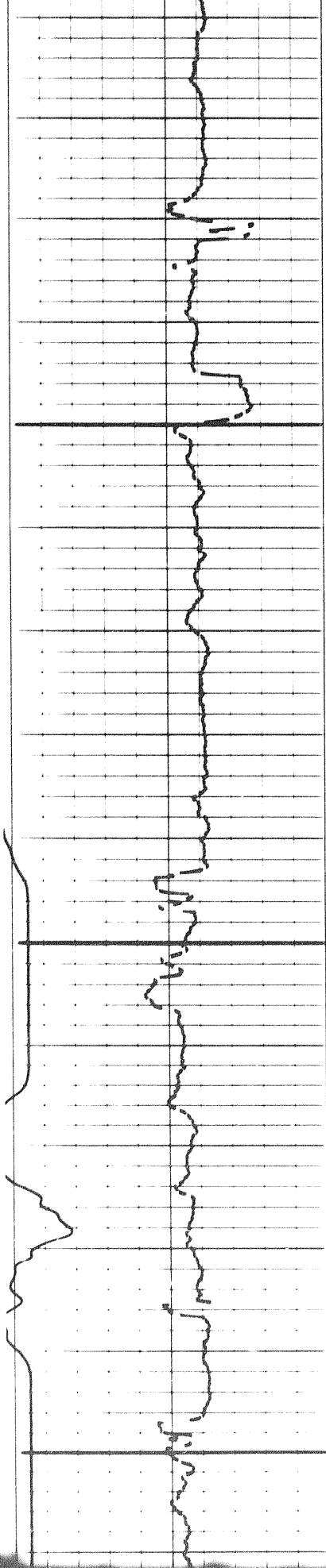

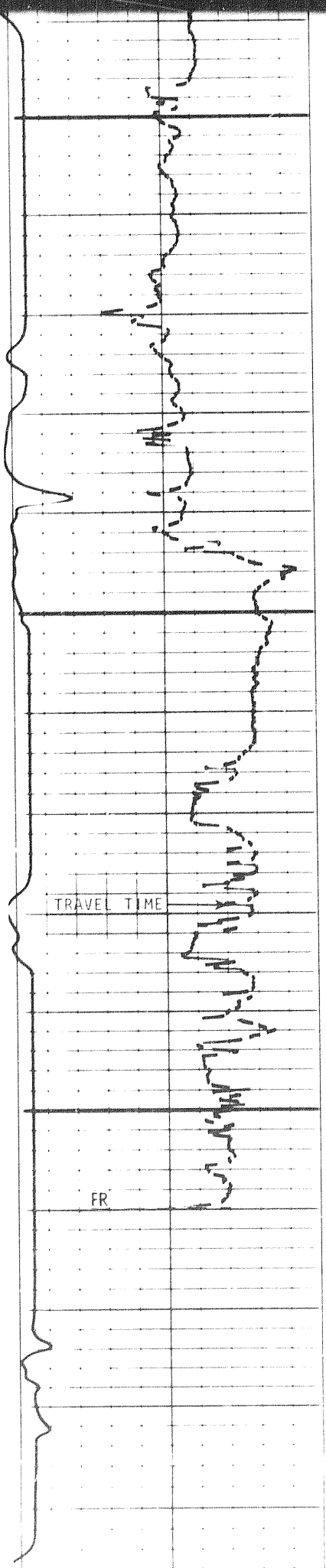

TRAVEL TIME

FR

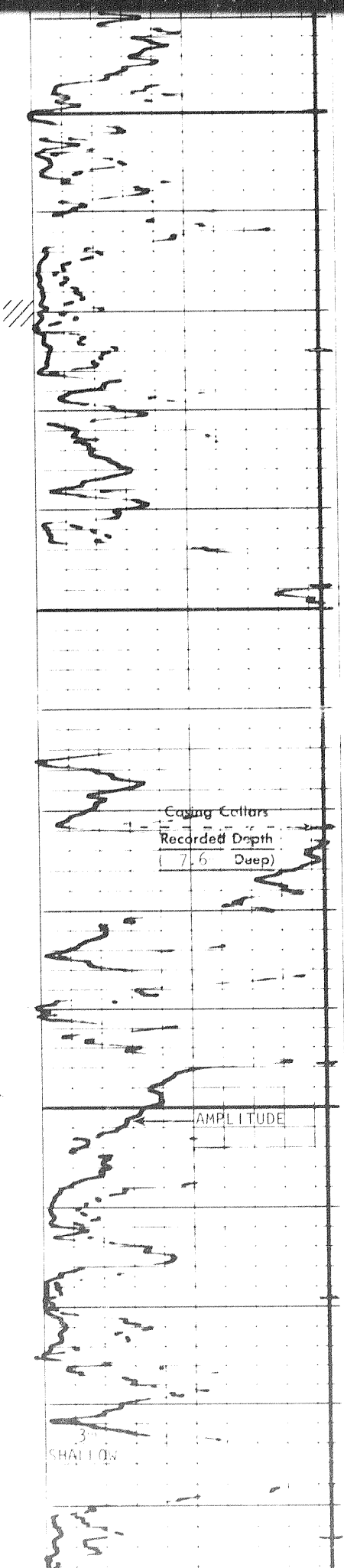

Casing Collars  
Recorded Depth  
(7.6 Deep)

AMPLITUDE

SHALLOW

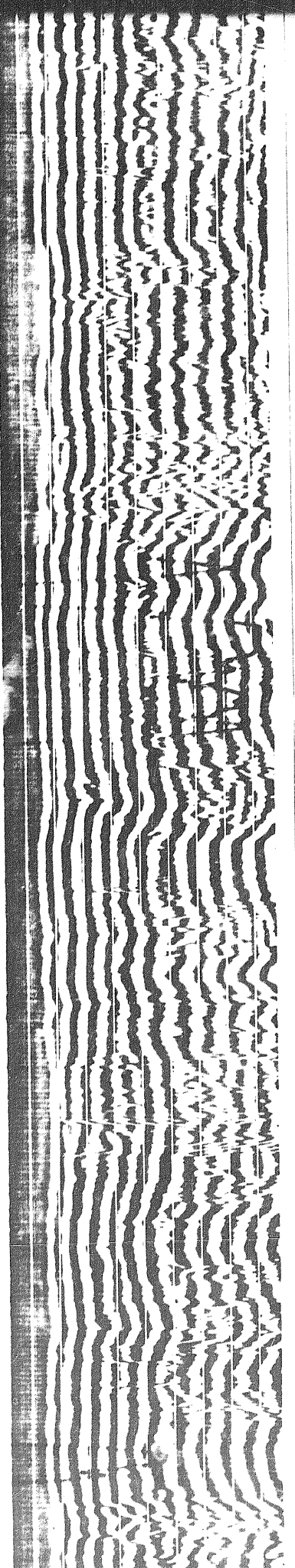

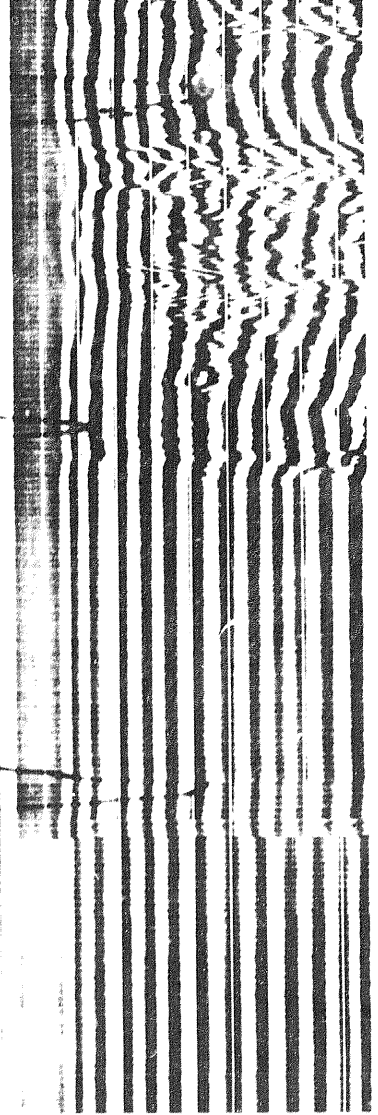
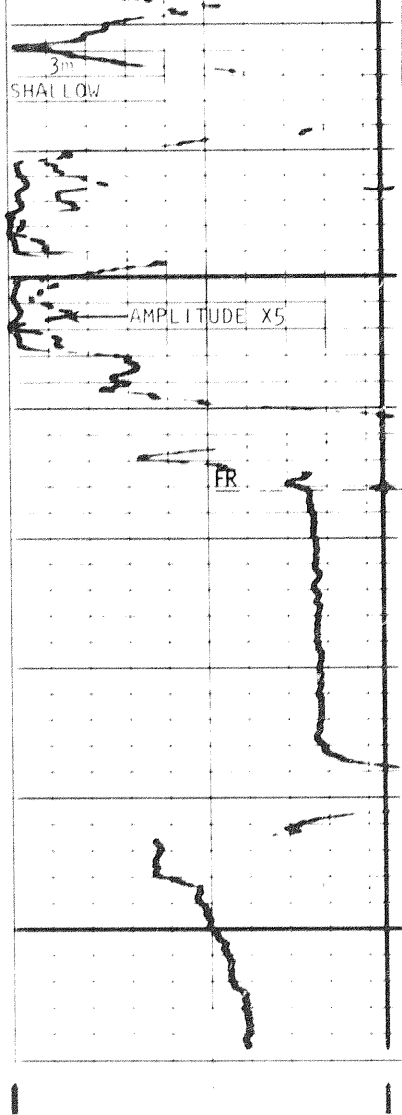
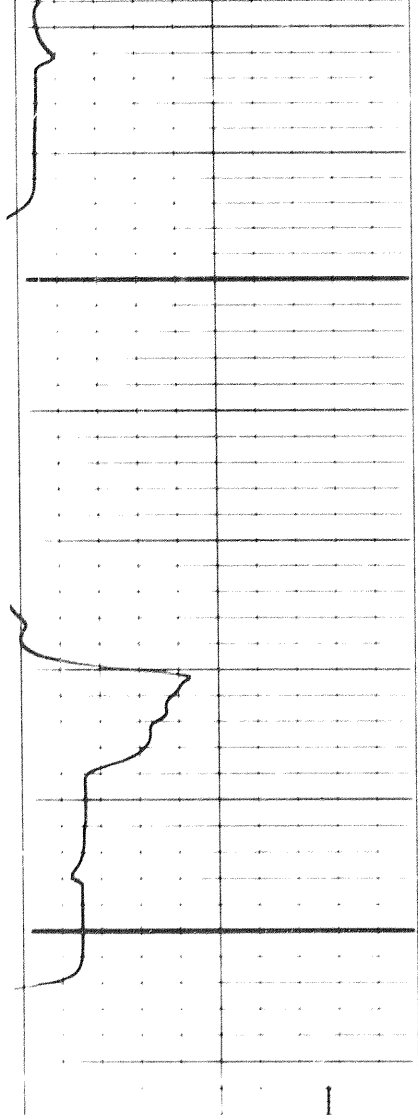

REPEAT SECTION

X3000

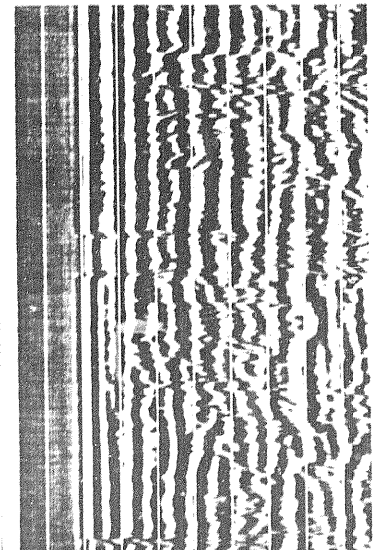
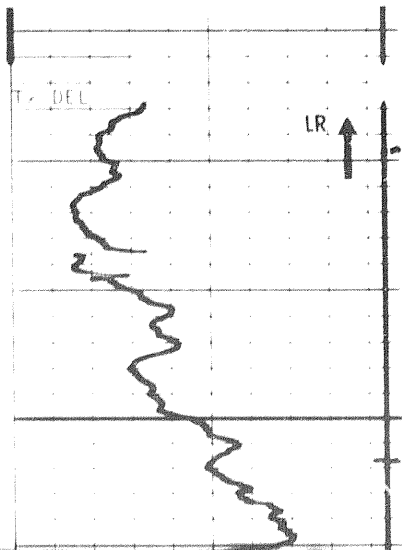
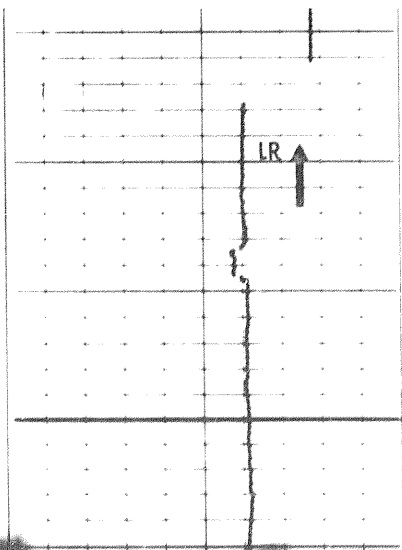

1001

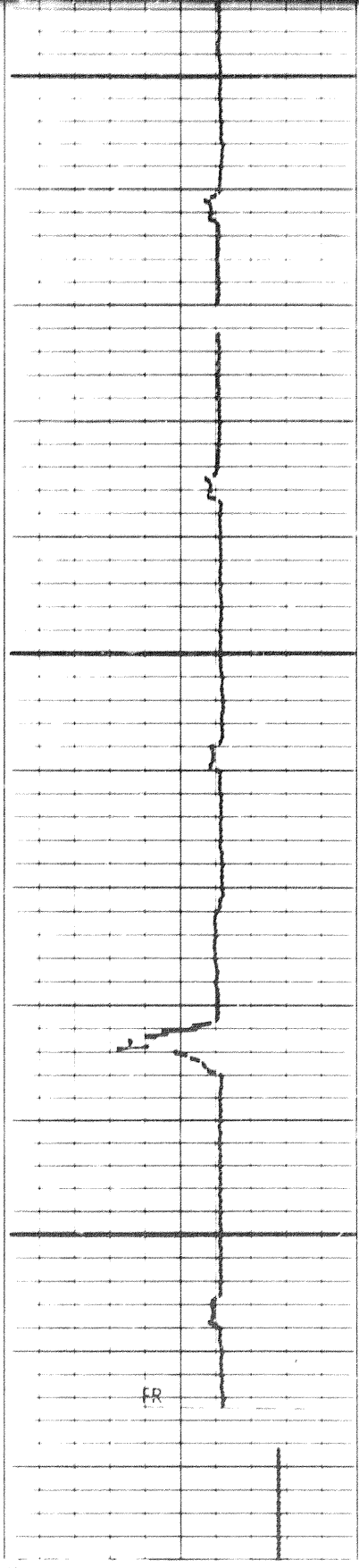

FR

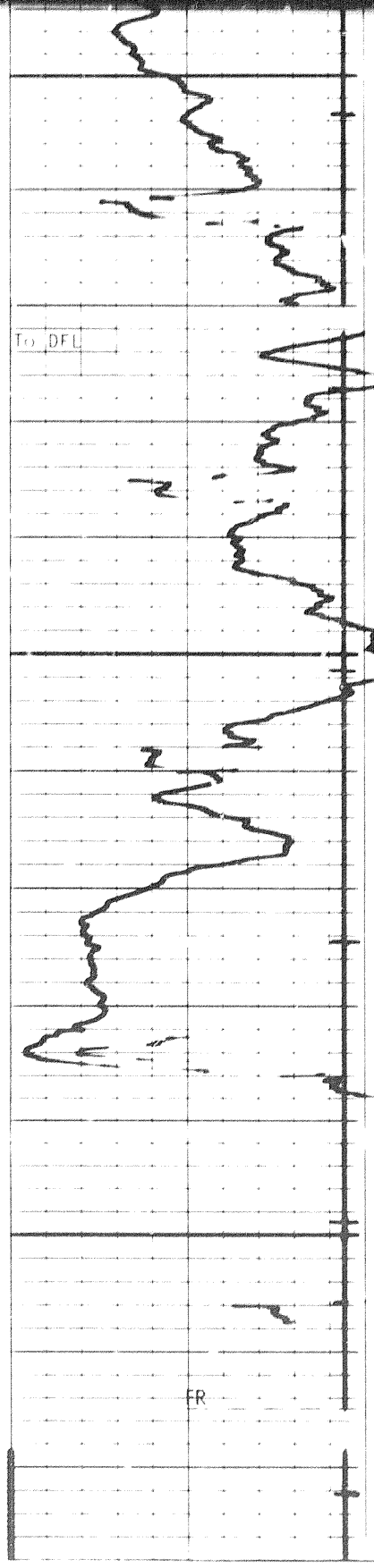

To DFL

FR

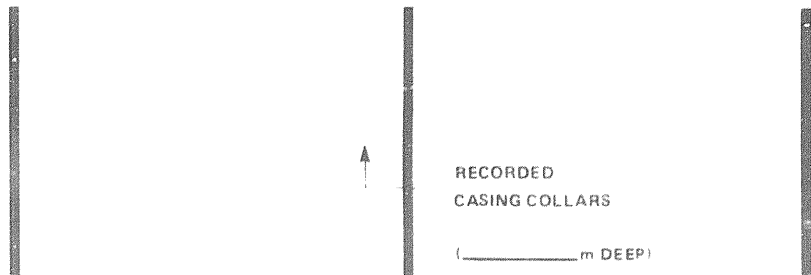
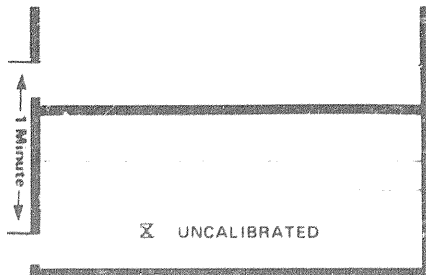
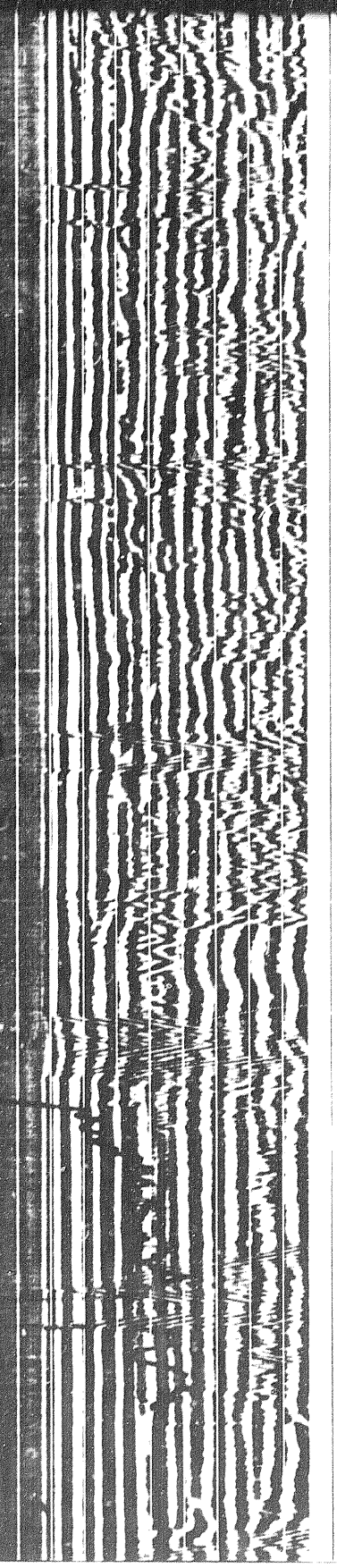

1 Minute

UNCALIBRATED

GAMMA RAY activity API units

400 200

RECORDED CASING COLLARS (\_\_\_\_\_ m DEEP)

BONDING INCREASES

SINGLE RECEIVER TOTAL TRAVEL TIME MICROSECONDS	DEPTH METRES	AMPLITUDE VOLTAGE MILLIVOLTS	VARIABLE DENSITY TIME SPAN MICROSECONDS
--	--------------	------------------------------	---

CALIBRATION RECORD

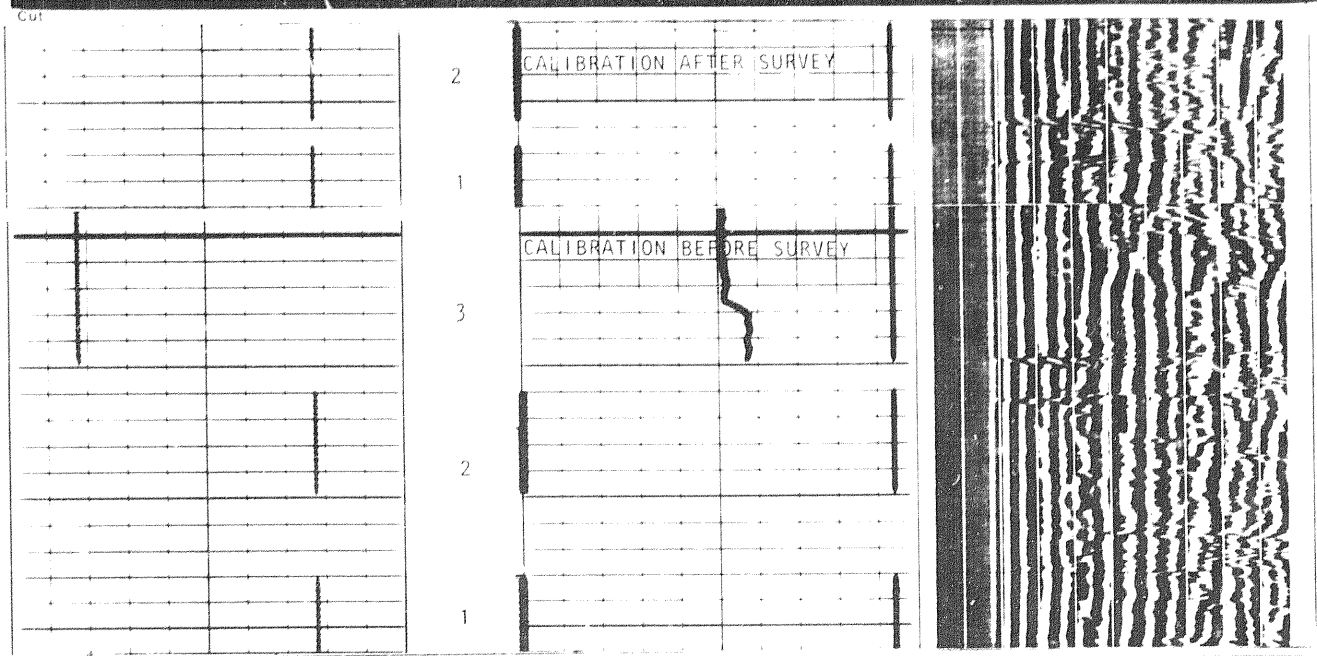

CALIBRATION RECORD

CEMENT BOND CALIBRATION CODING

	TRANSIT TIME	AMPLITUDE
1.	MECHANICAL ZERO	MECHANICAL ZERO
2.	μs	ELECTRICAL ZERO
3.	μs	CALIBRATE

COMPANY \_\_\_\_\_

WELL \_\_\_\_\_

FIELD \_\_\_\_\_

PROVINCE \_\_\_\_\_

SCHL. FR \_\_\_\_\_ m

SCHL. TD \_\_\_\_\_ m

DRLR. TD \_\_\_\_\_ m

Elev.: KB \_\_\_\_\_ m

DF \_\_\_\_\_ m

GL \_\_\_\_\_ m

5010108

GAMMA RAY

Activity  
API units

T.C. 2

Zero 0 div. to left

0 150  
150 300

CALIPER

hole diameter  
mm

150 275 400

DEPTH  
METRES

INTERVAL TRANSIT TIME

$\mu$  s/m

500 300 100  
900 700 500

X2000

Rur 2

CASING SHOES

Bit Size

Caliper

GR

Casing Check (187  $\mu$  s/m)

SONIC

One Millisecond Travel Time

Ten Millisecond Travel Time

1050

1100

1150

101

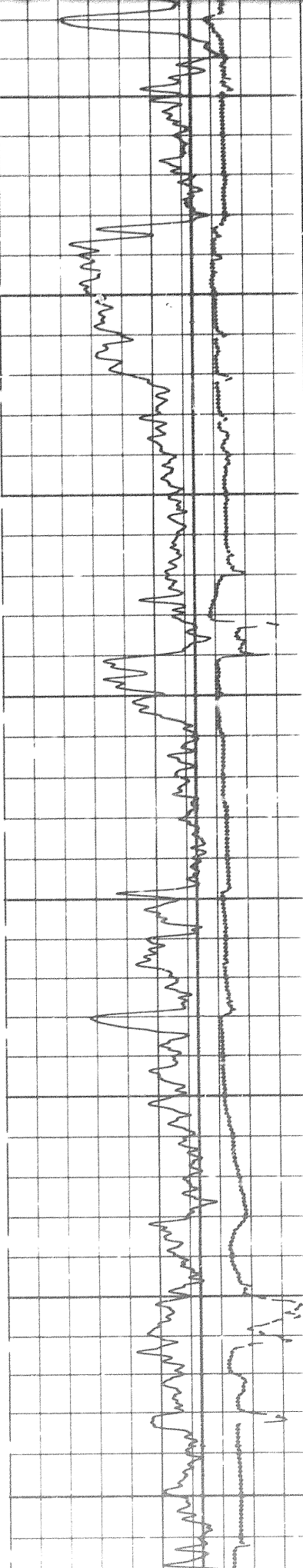

1150

1200

1250

1300

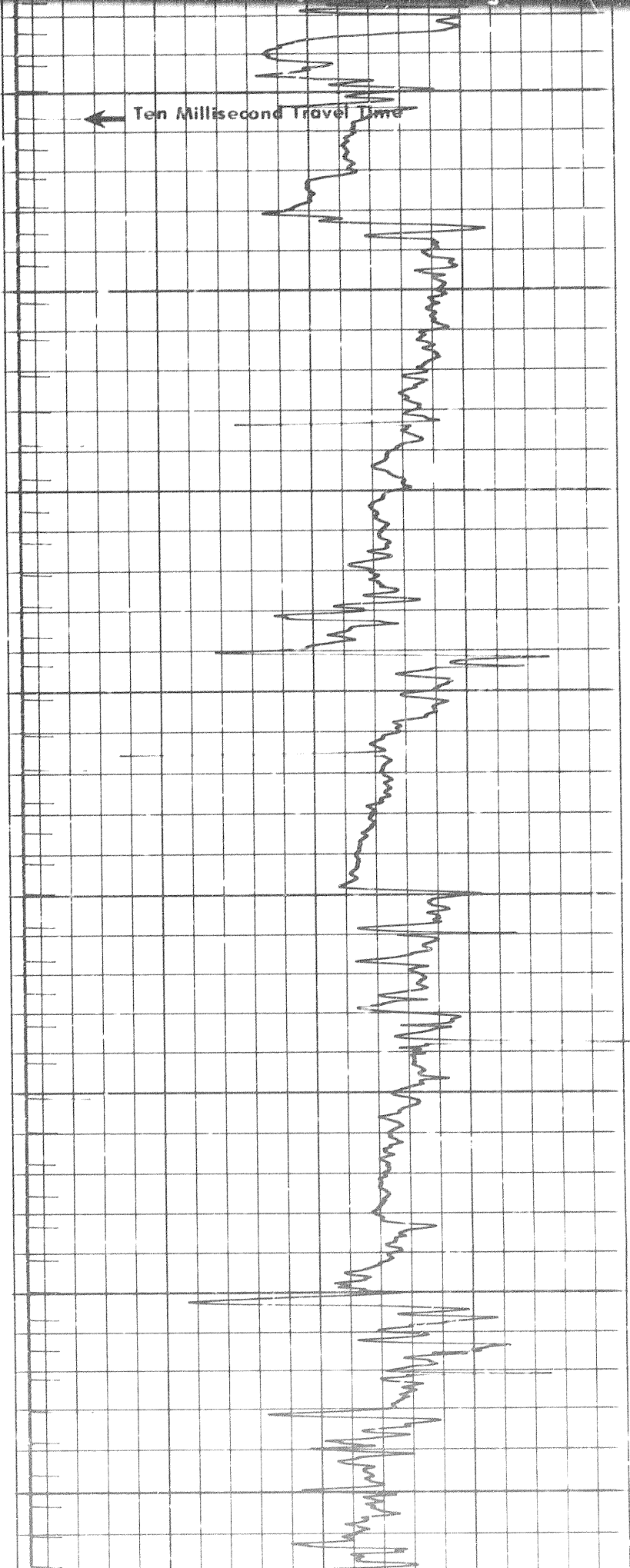



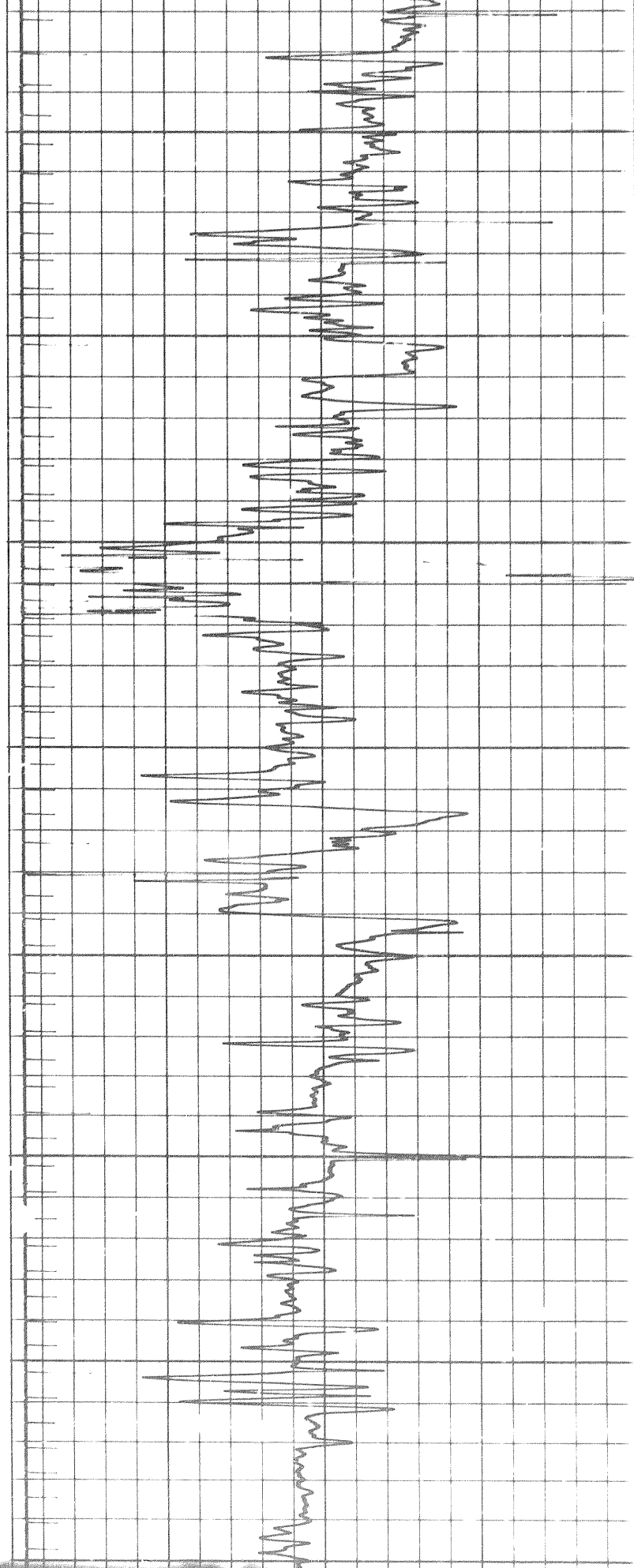

1300

1350

1400

1450

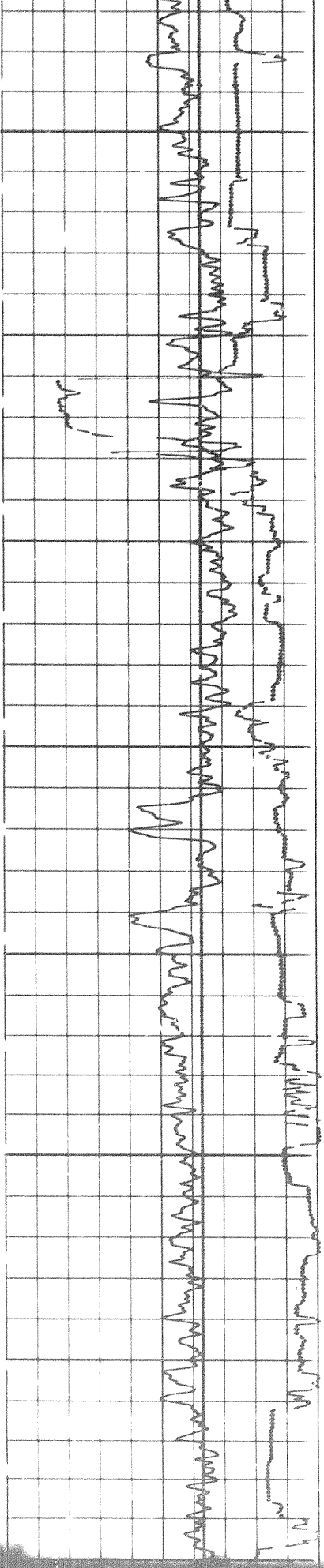

2 of

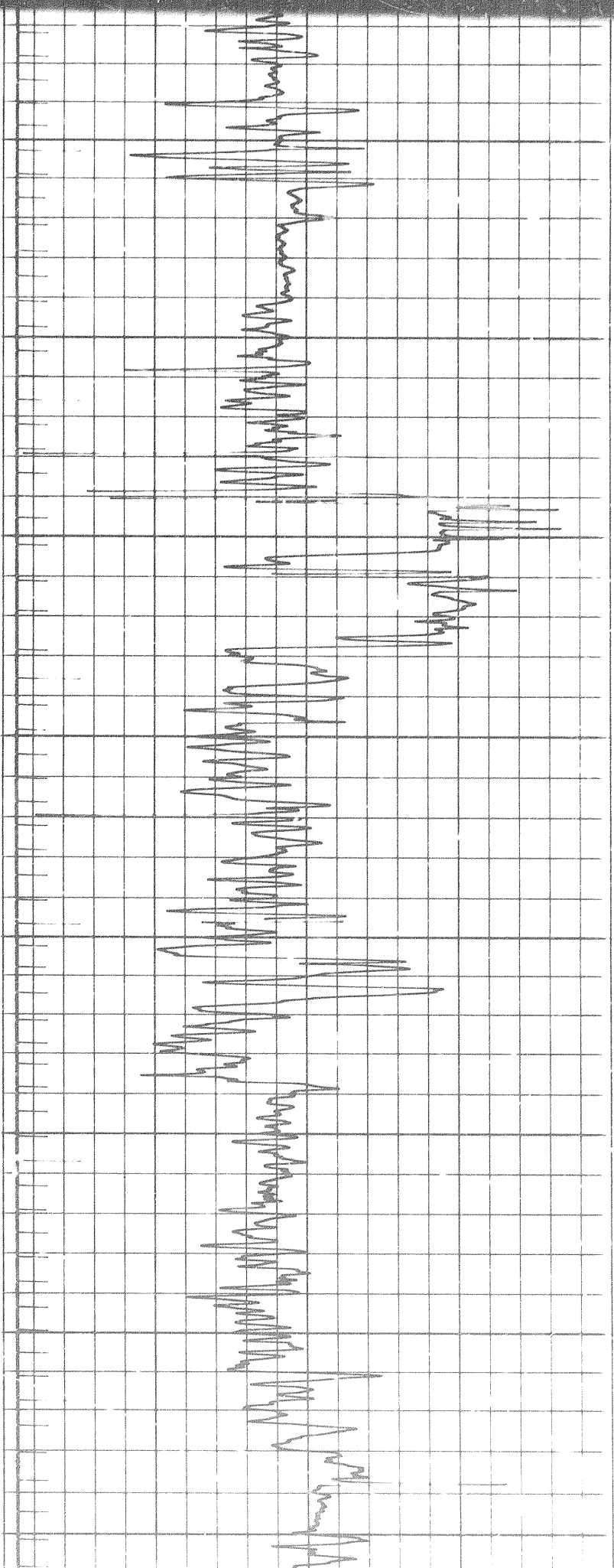

1450

1500

1550

1600

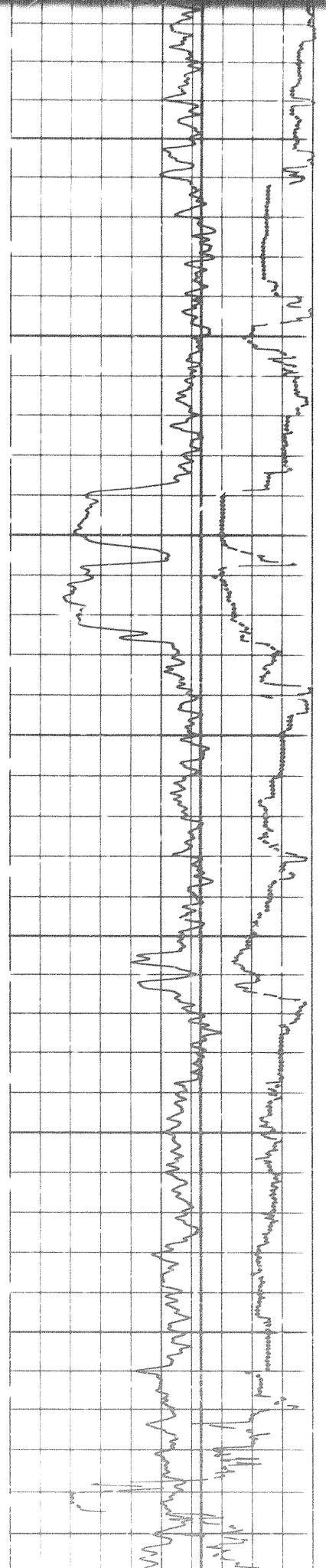

2

308

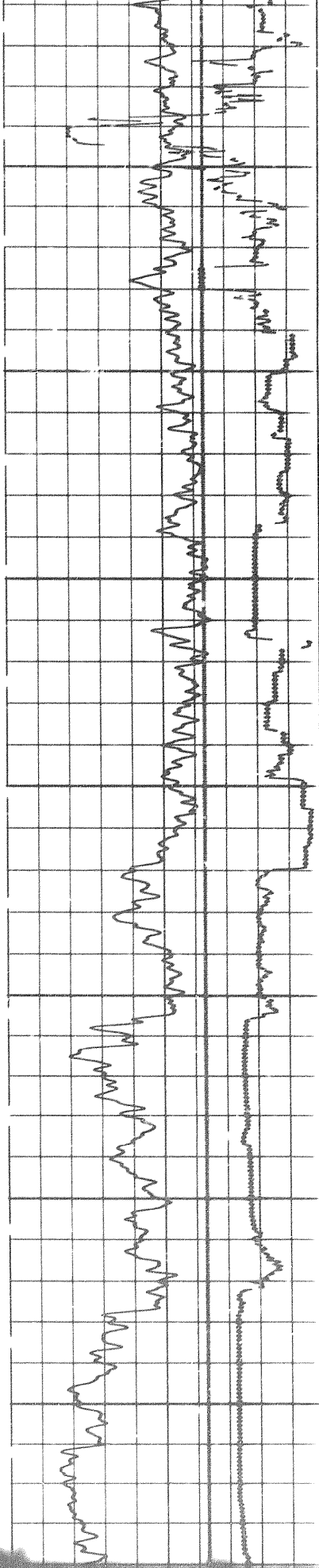

1650

1700

1750

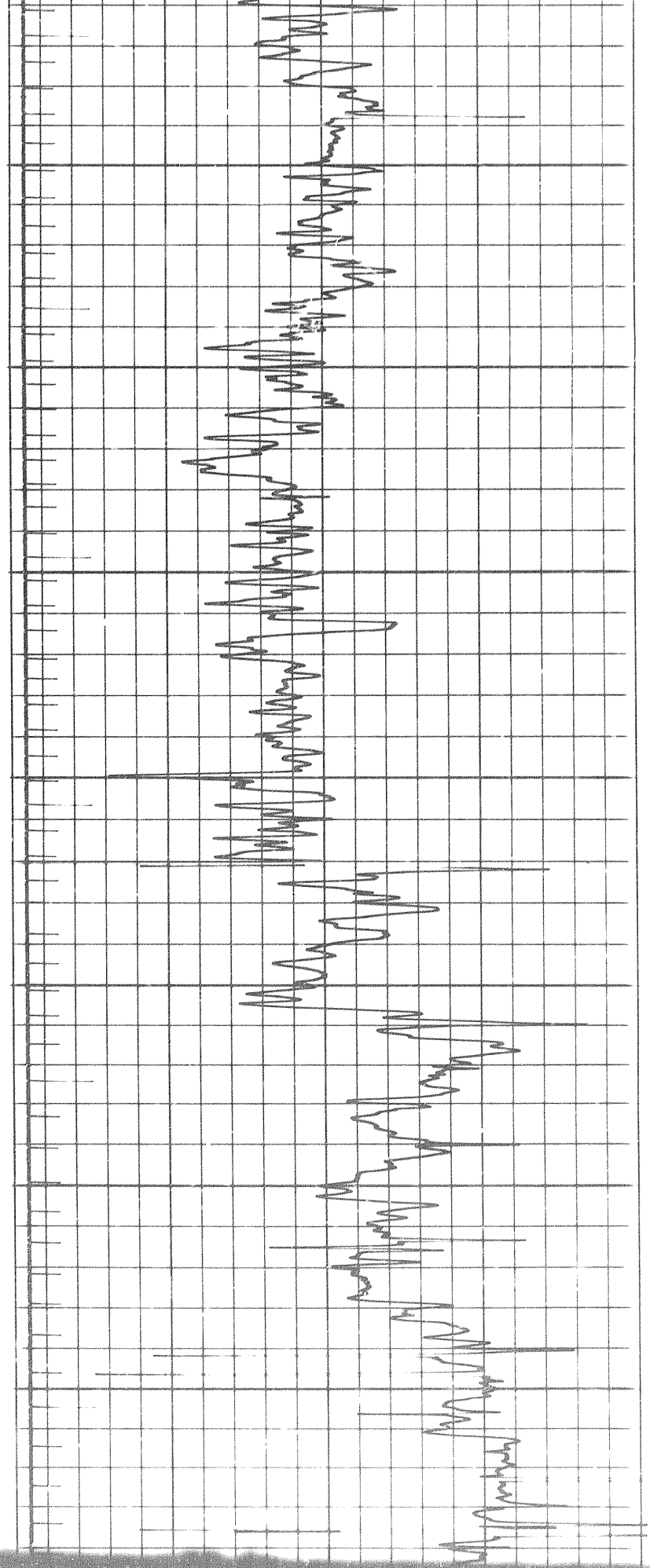

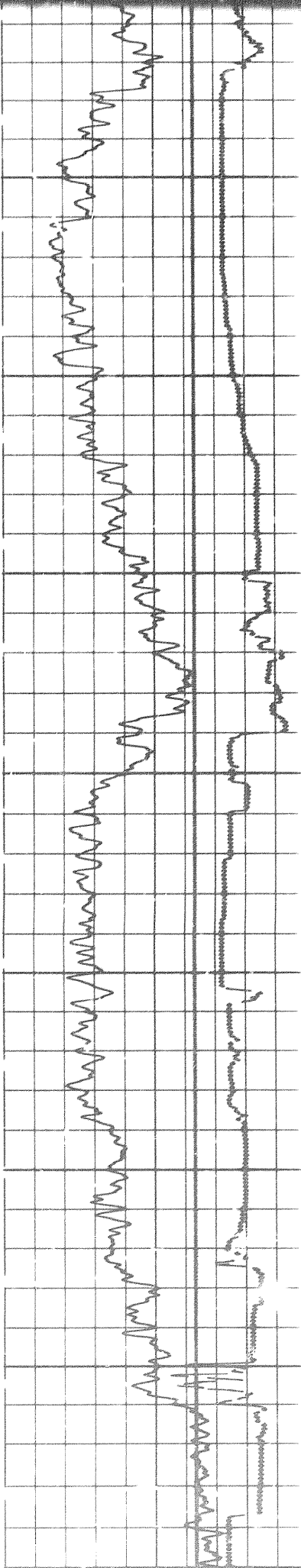

1800

1850

1900

1950

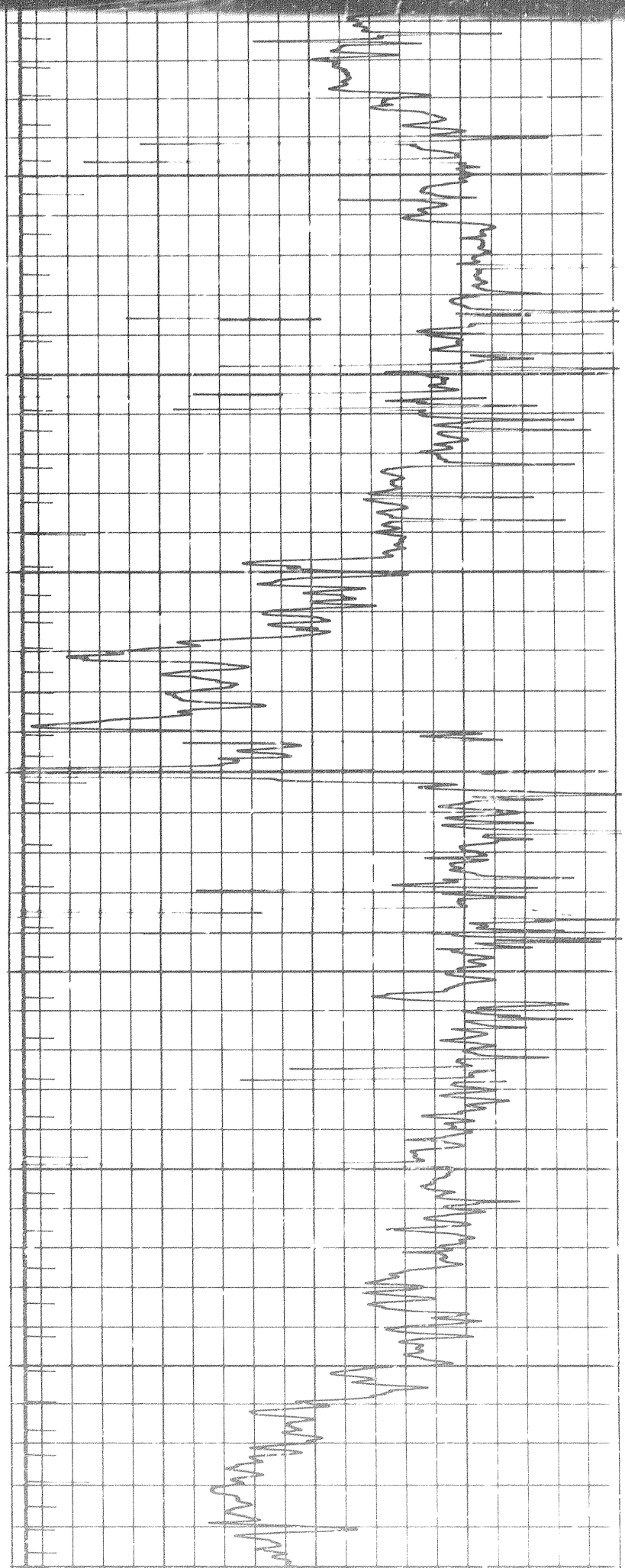

404

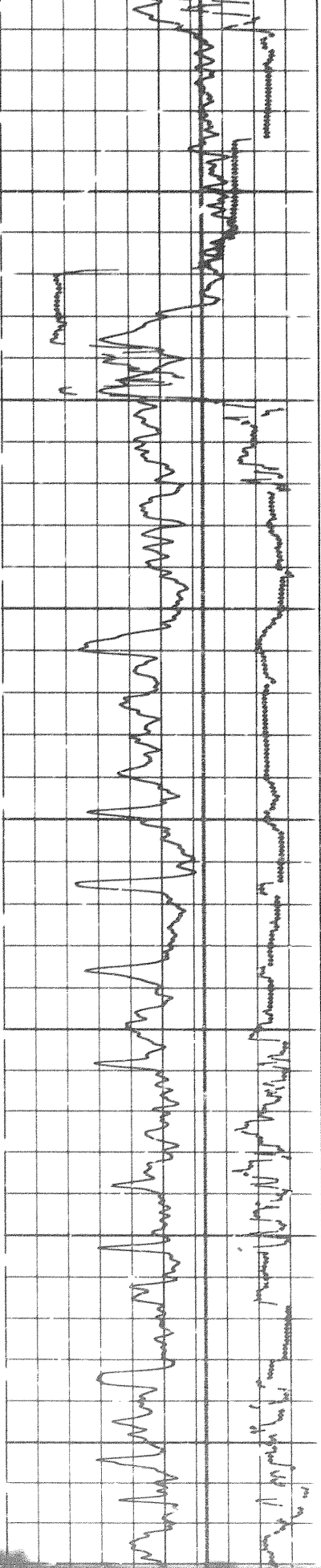

1950

2000

2050

2100

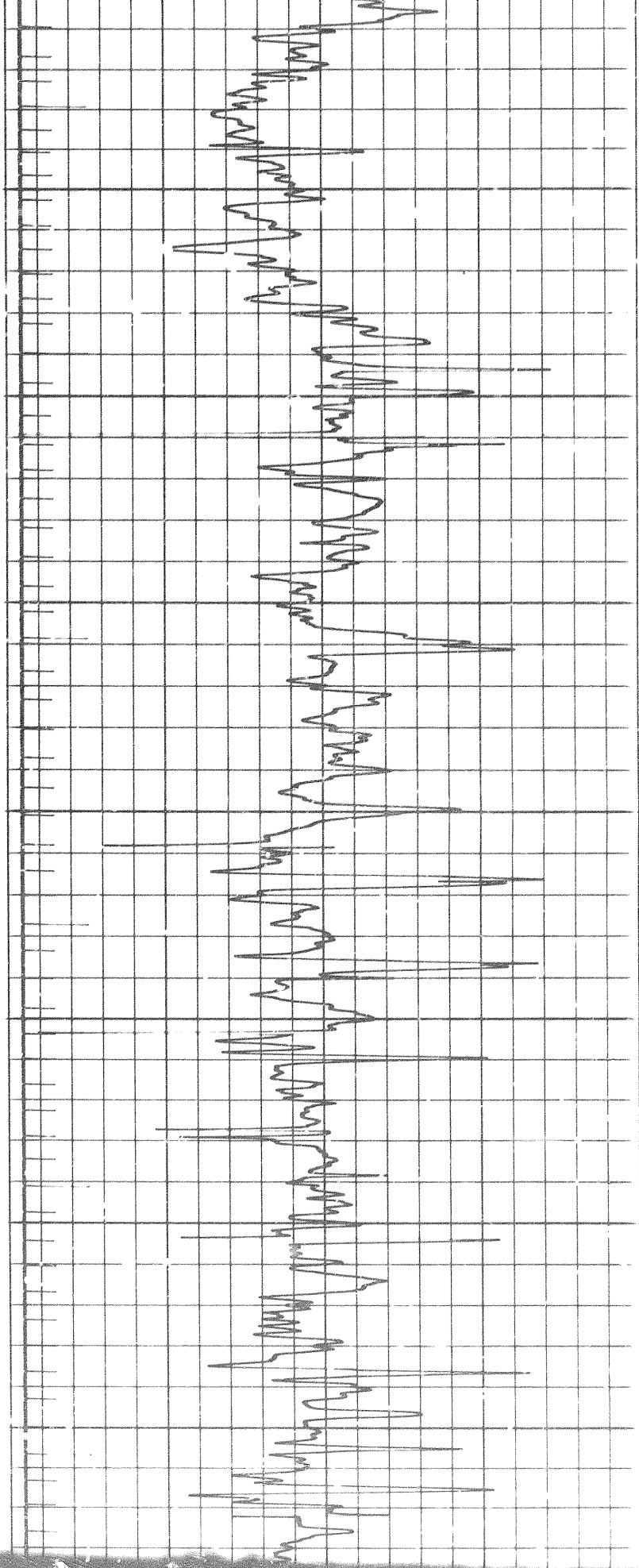

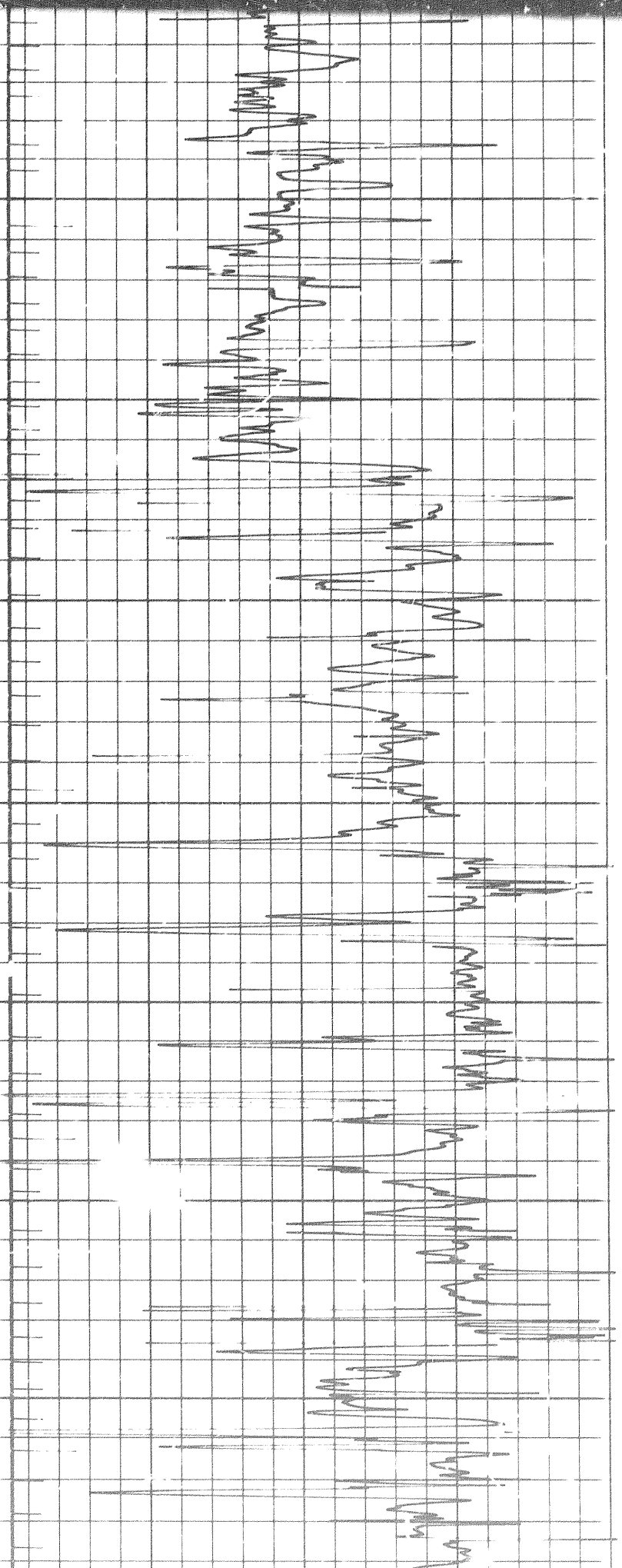

2100

2150

2200

2250

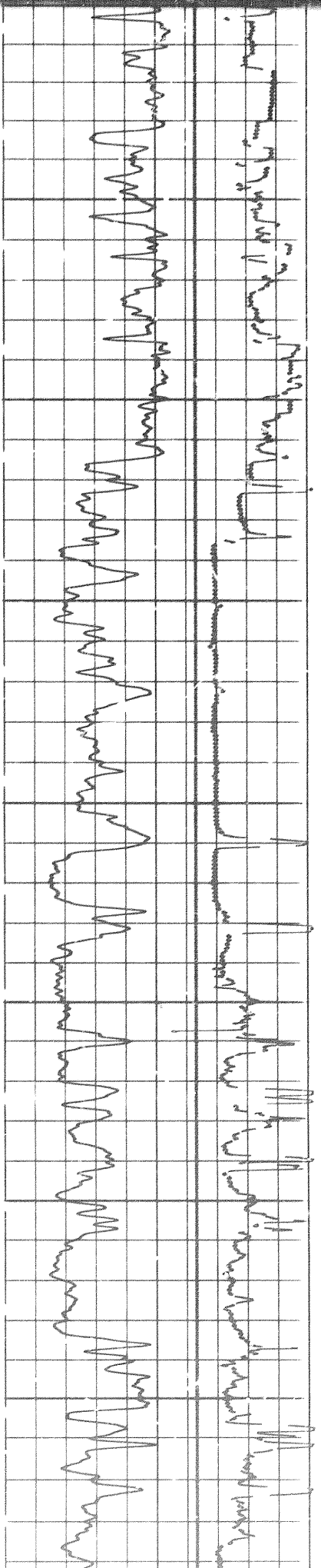

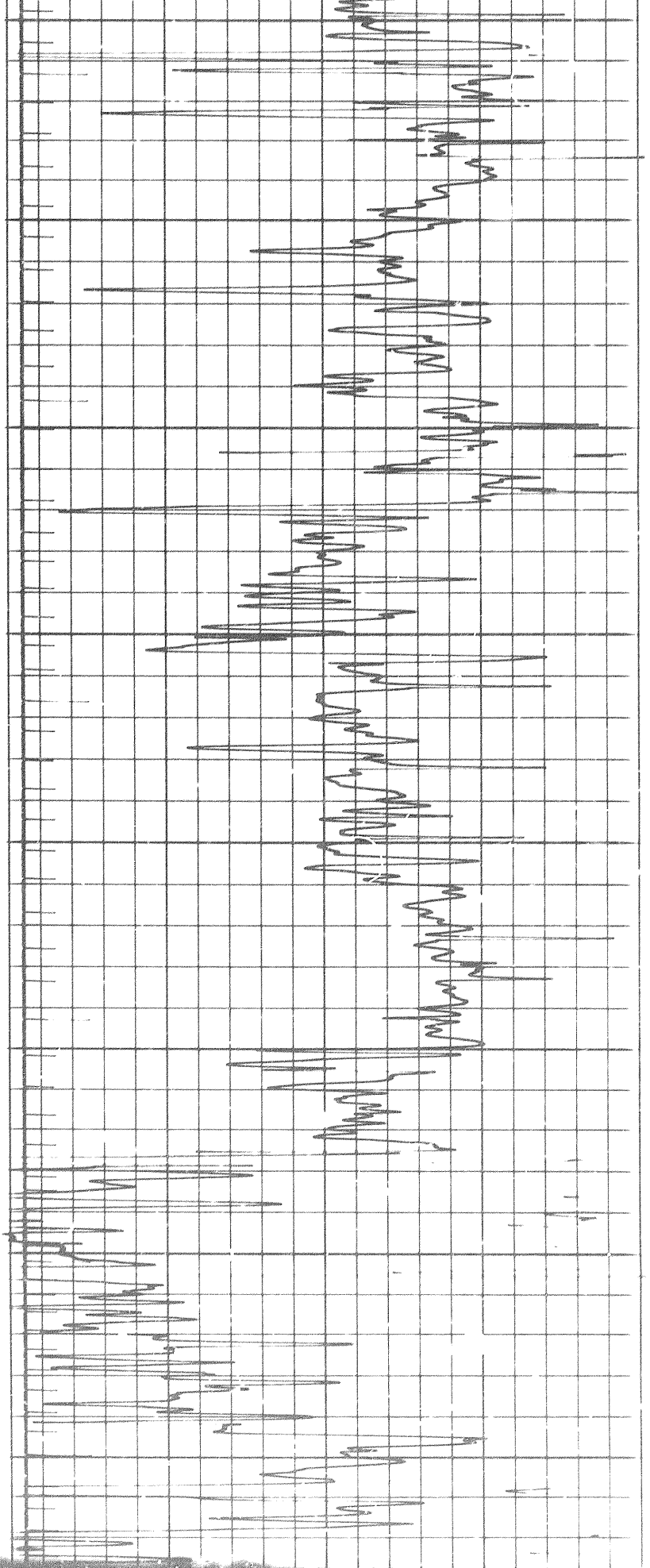

2350

2300

2350

2400

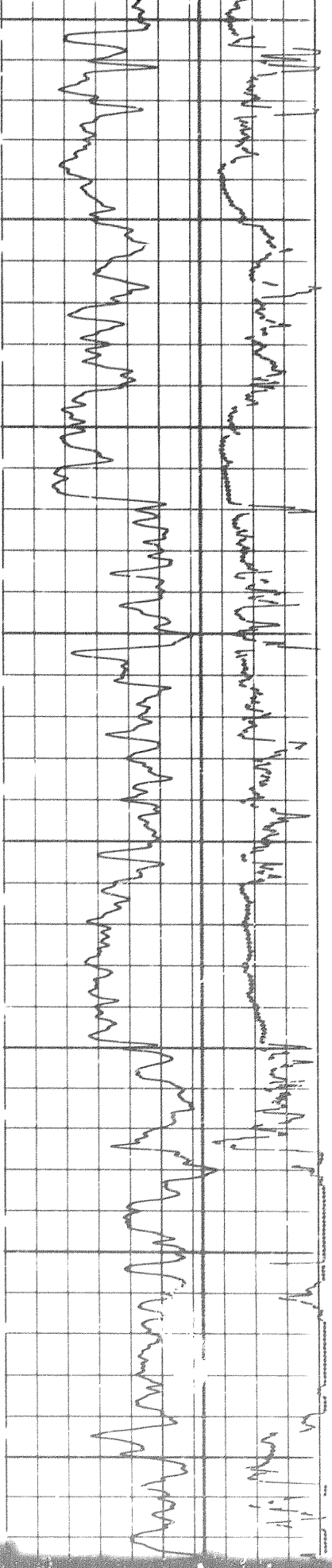

5 of

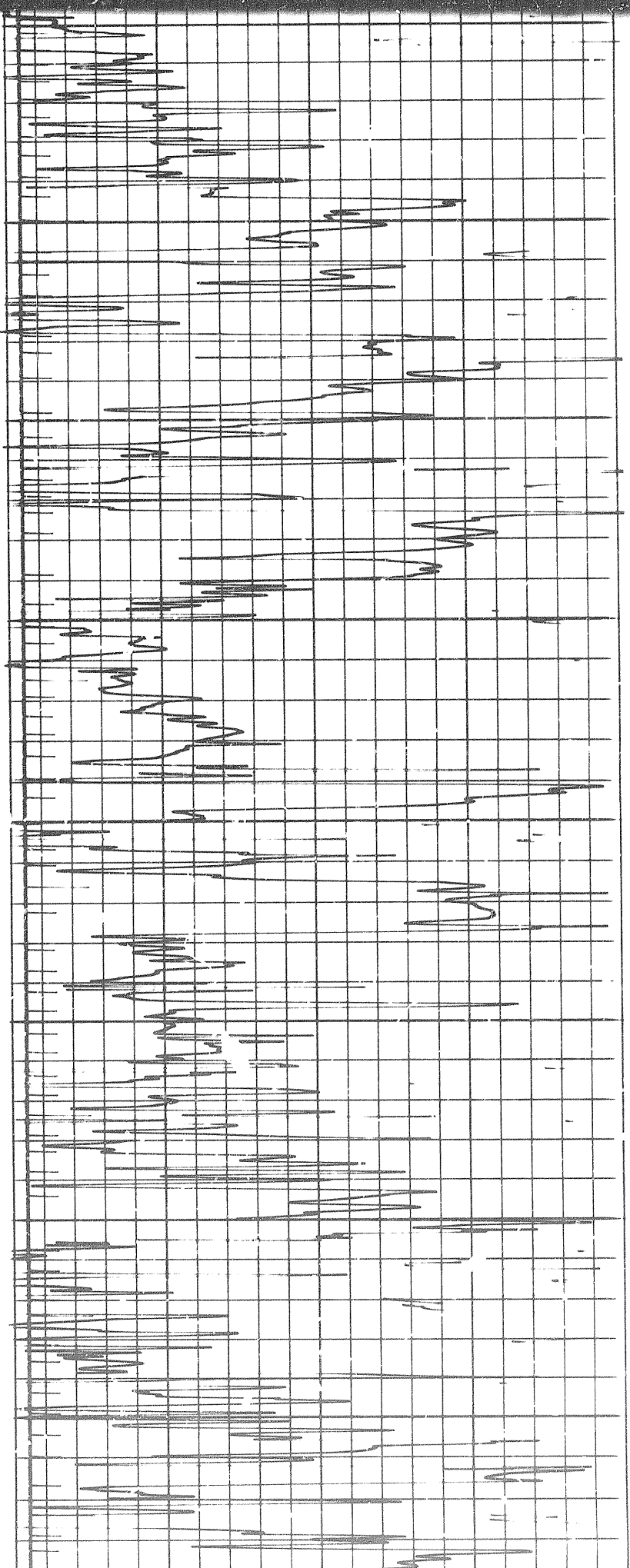

400

2450

2500

2550

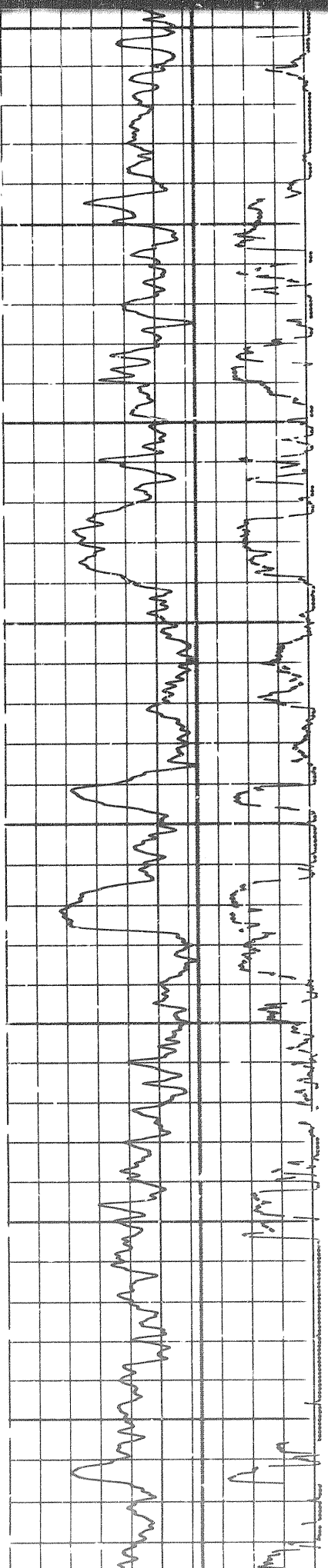



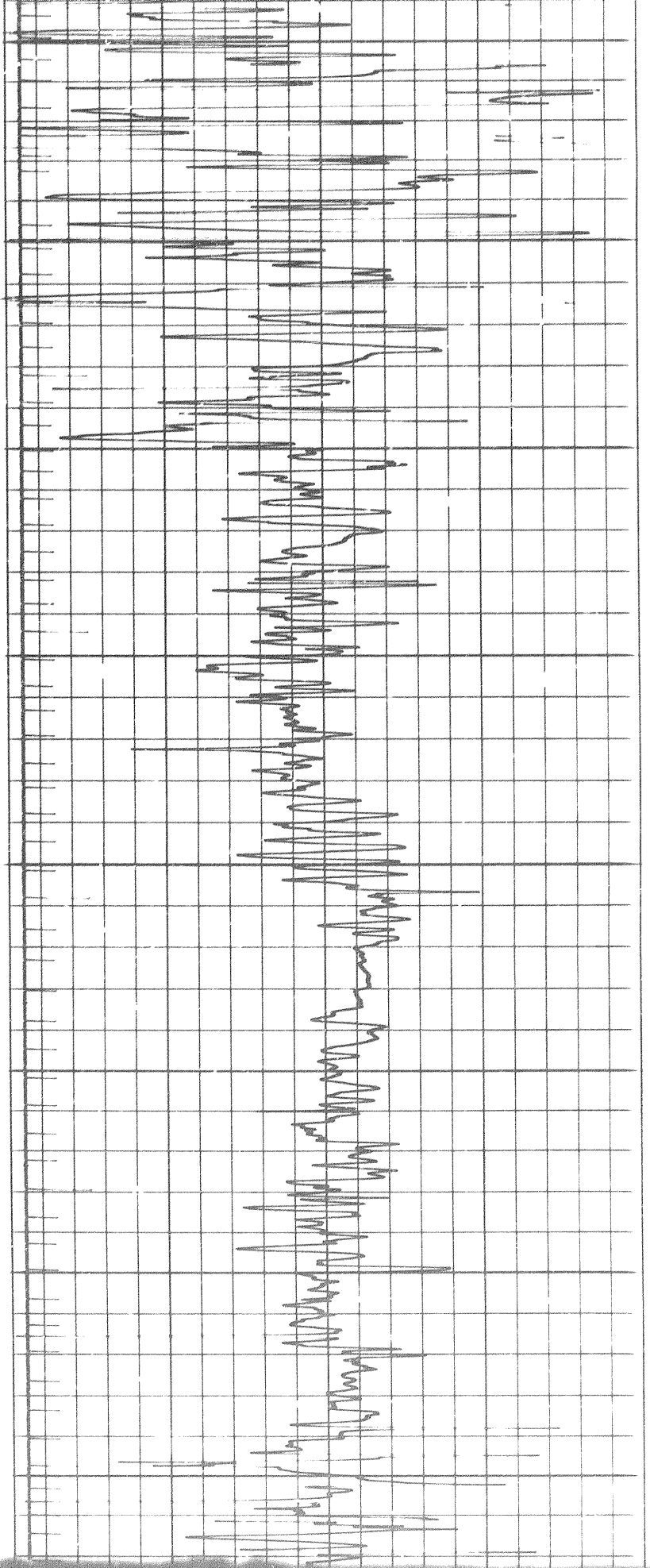

2600

2650

2700

2750

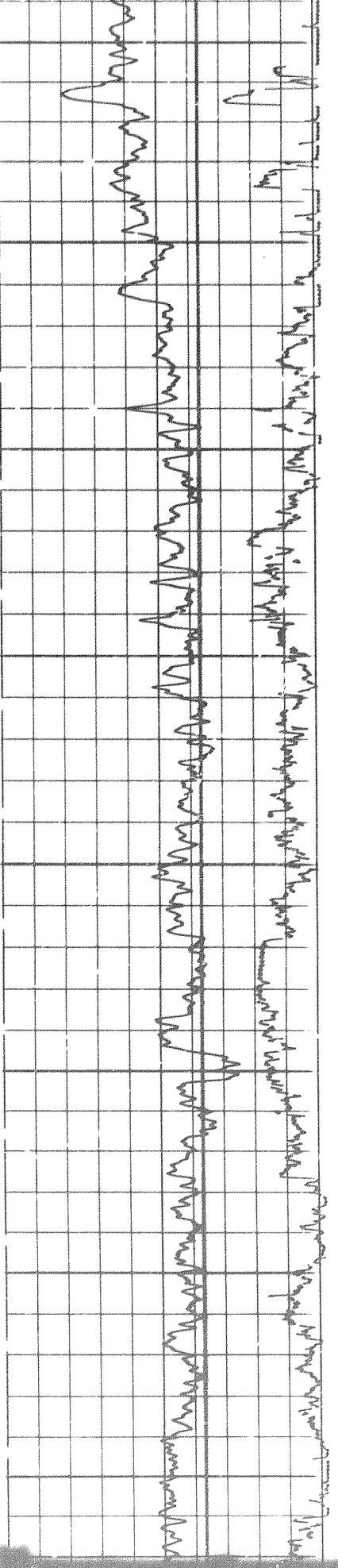

6/2

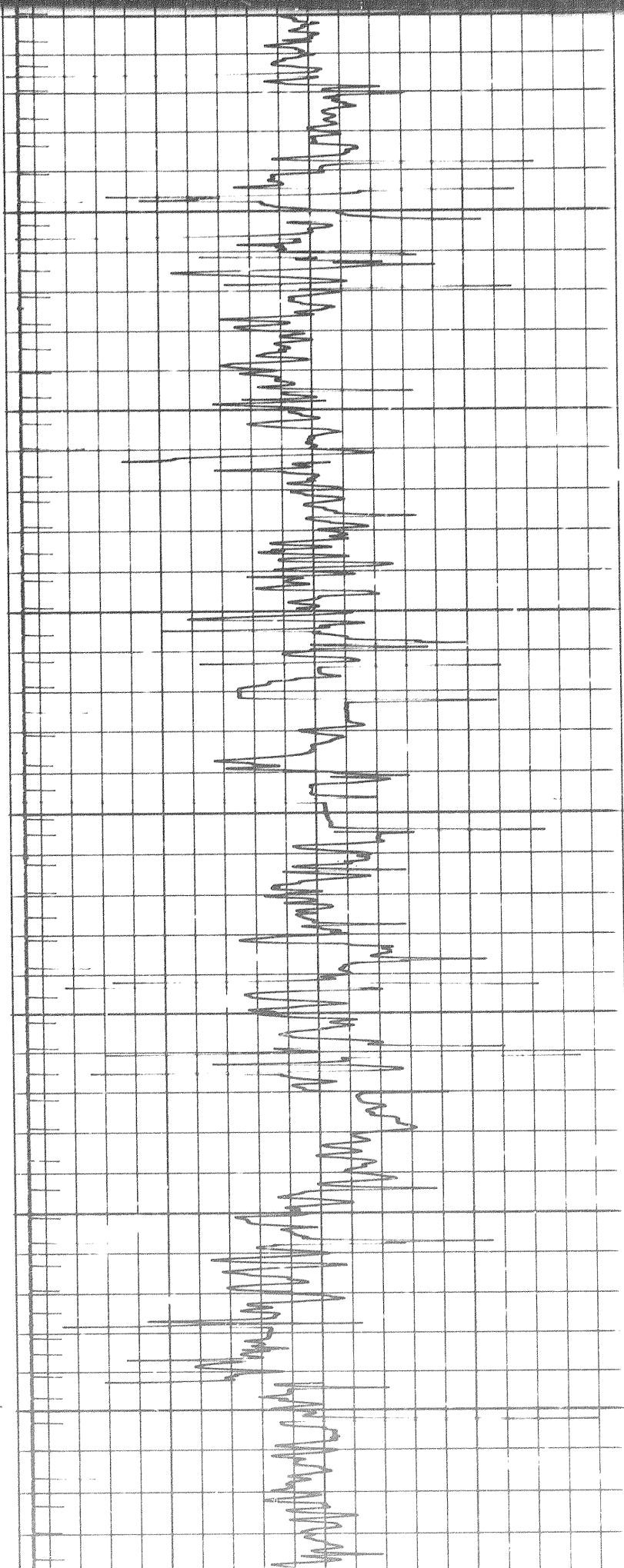

2750

2800

2850

2900

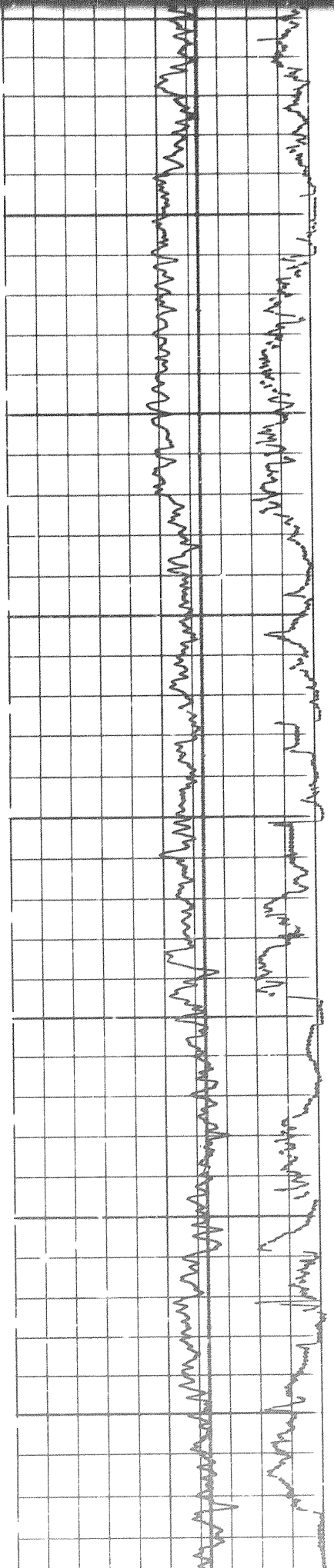

6

6

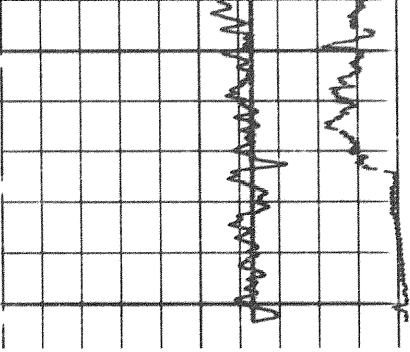
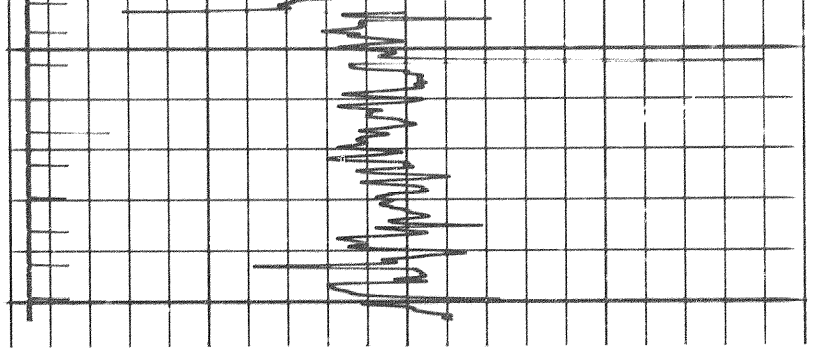

TOOL STUCK

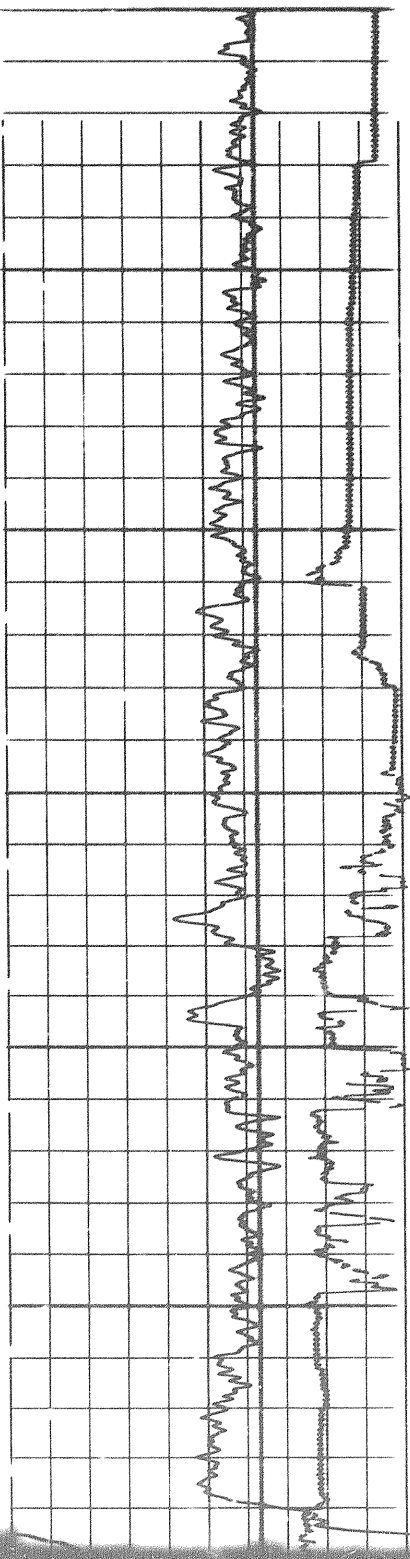
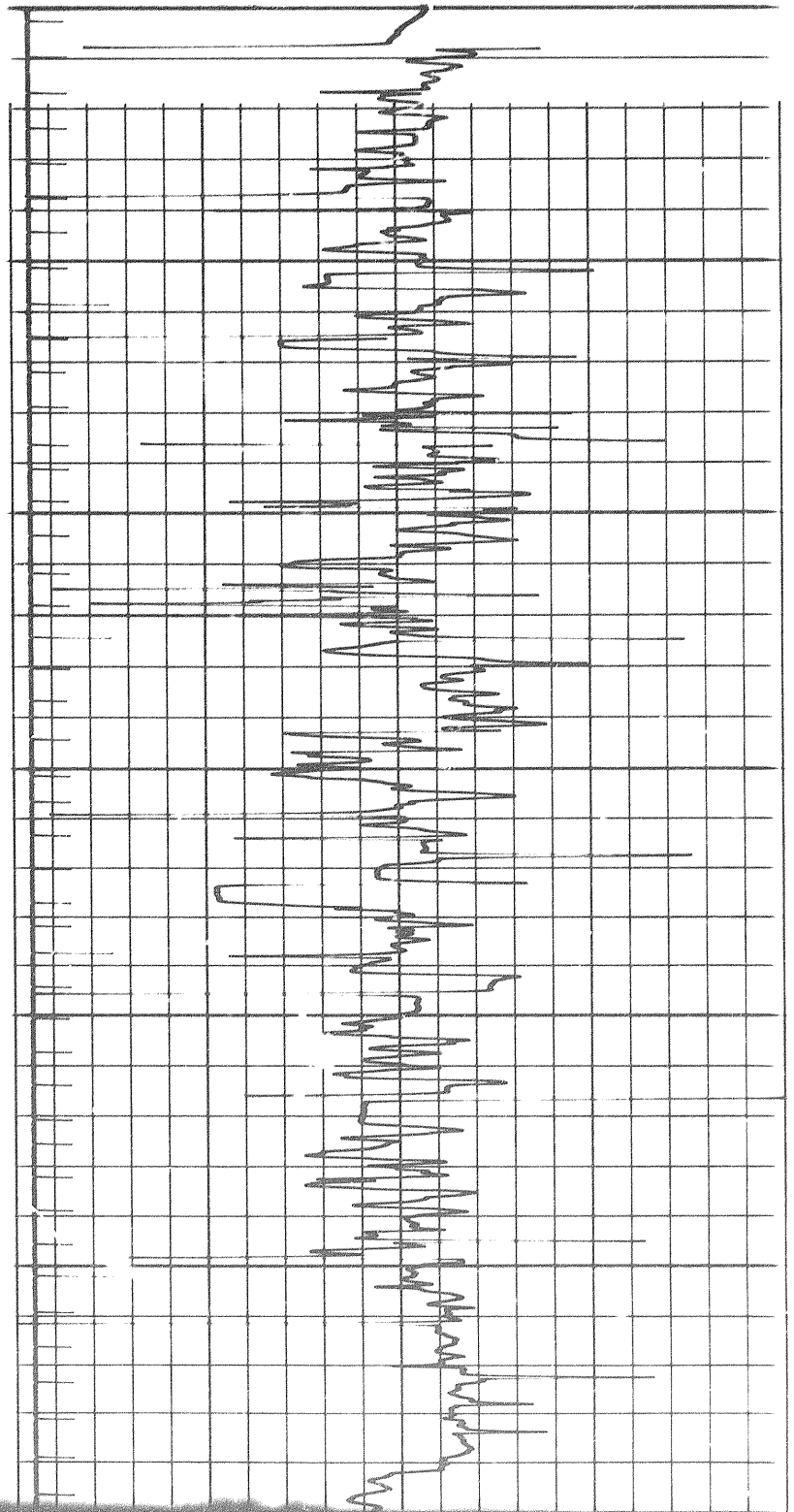

2900

2950

3000

3050

4 of

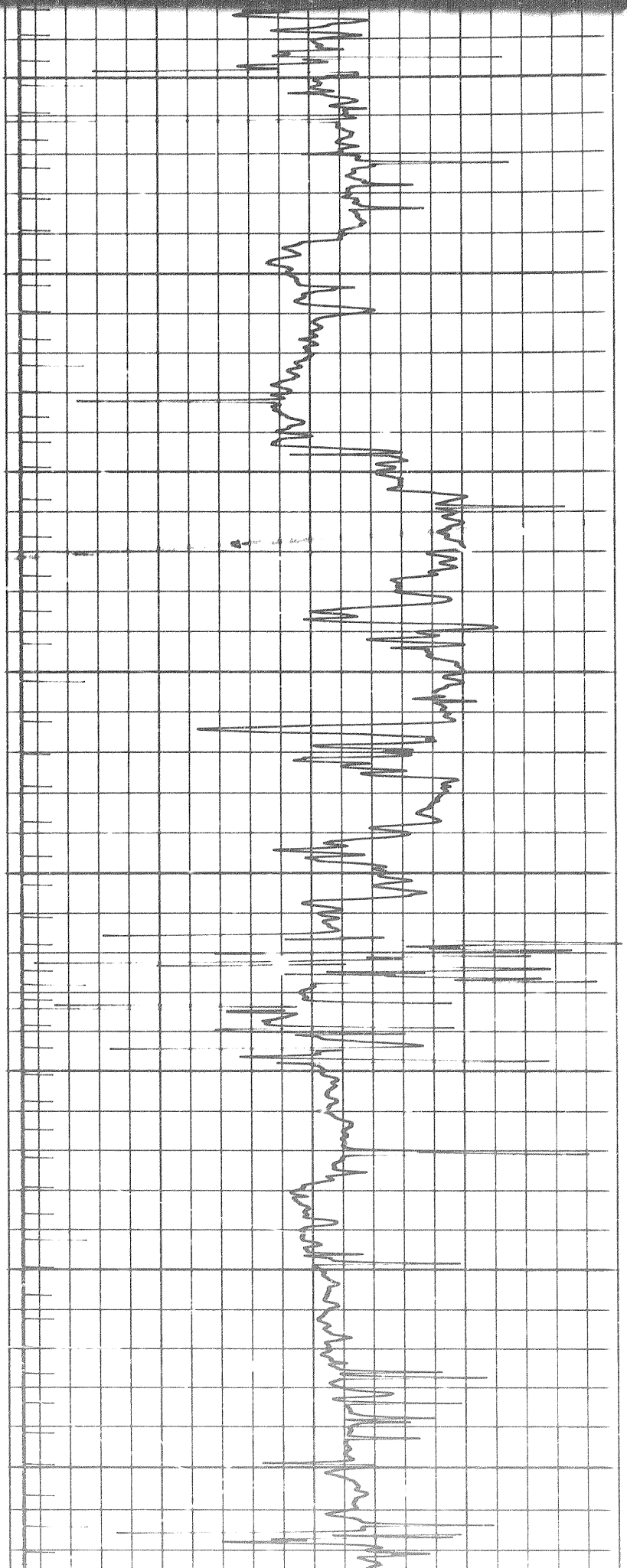

3050

3100

3150

3200

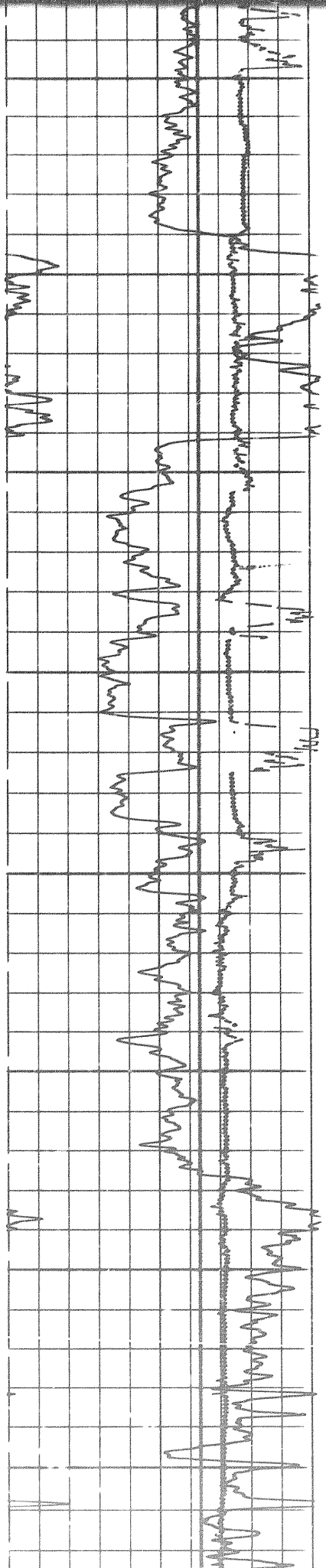

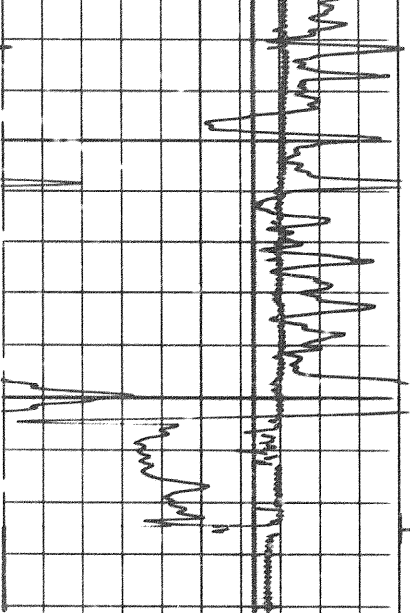

3250

FR

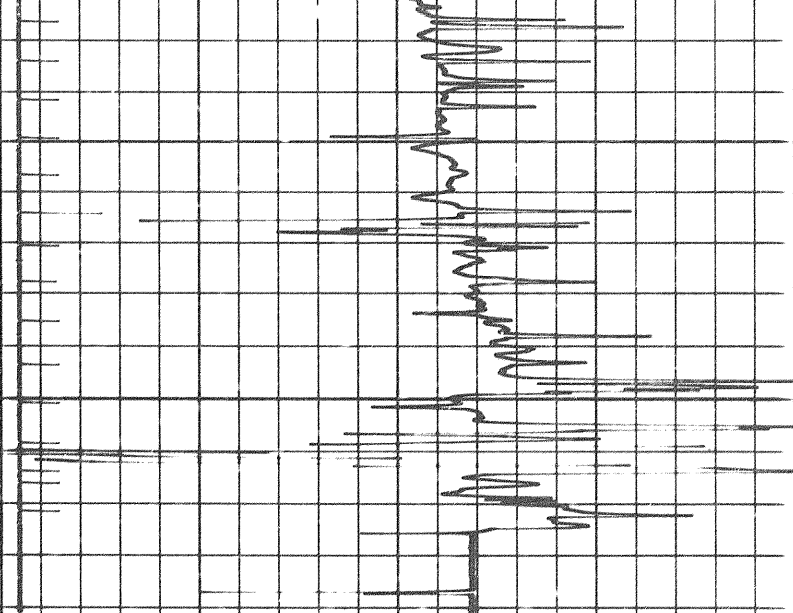

**GAMMA RAY**

activity  
API units

T.C. 2

Zero 0 div. to left

0 150  
150 300

**CALIPER**

hole diameter  
mm

150 275 400

500 300 100  
900 700 500

DEPTH  
METRES

**INTERVAL TRANSIT TIME**  
 $\mu s/m$

**GAMMA RAY**

activity  
API units

T.C. 2

Zero 0 div. to left

0 150  
150 300

**CALIPER**

hole diameter  
mm

150 275 400

500 300 100  
900 700 500

Run 2

X2000A

8  
9

Run 2

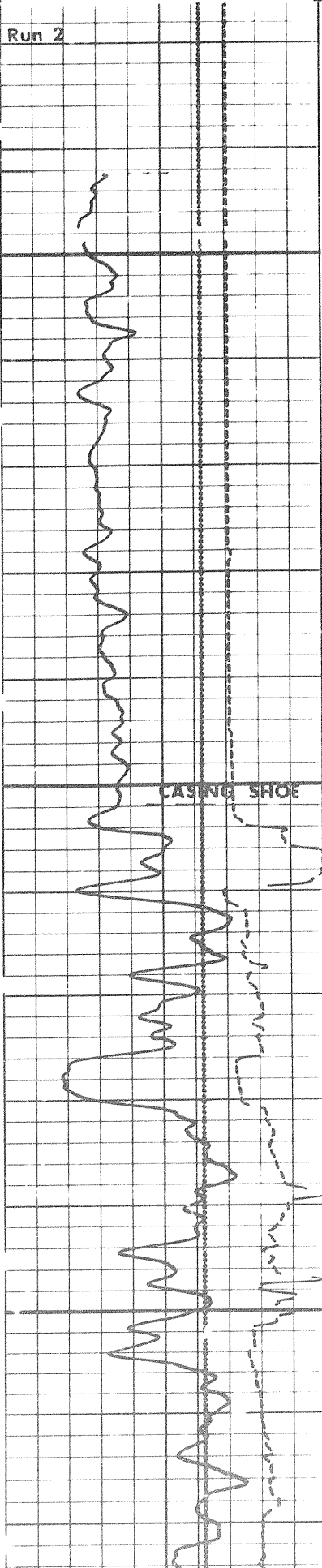

1050

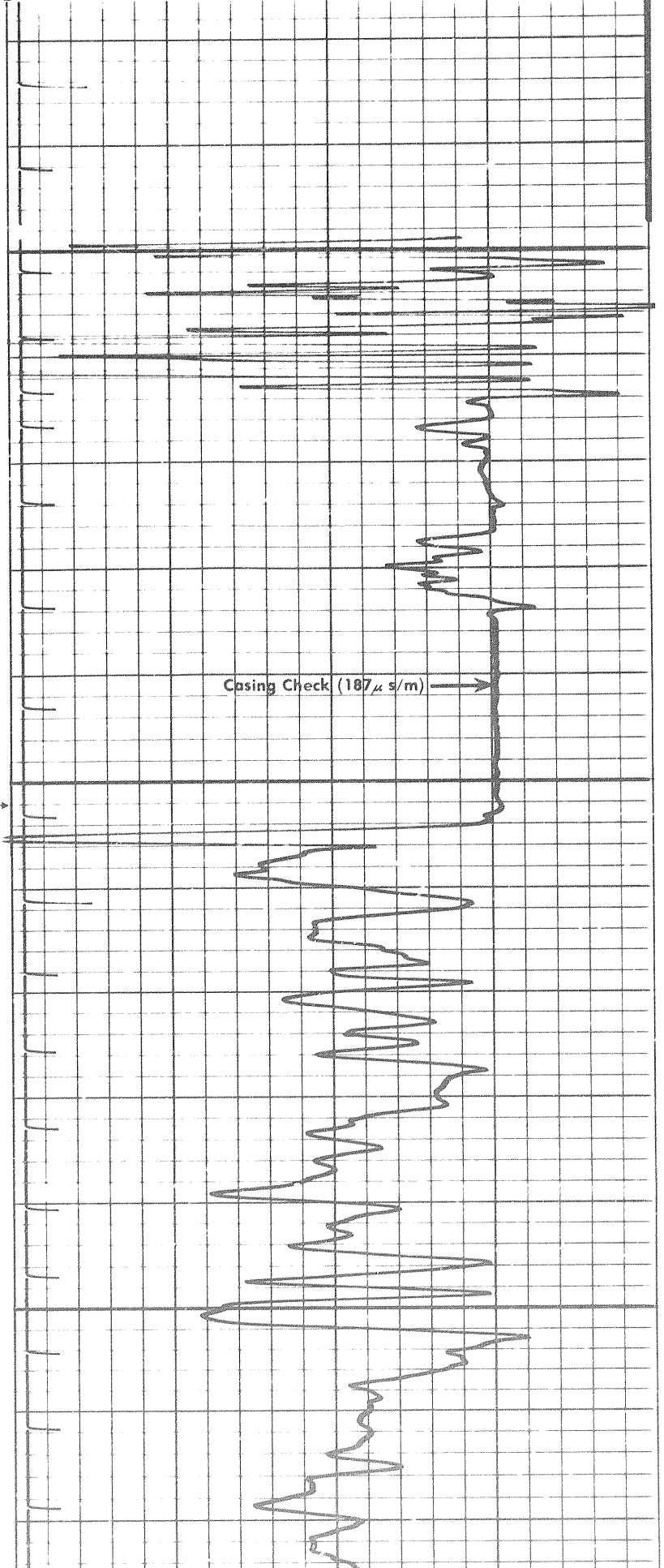

9 of

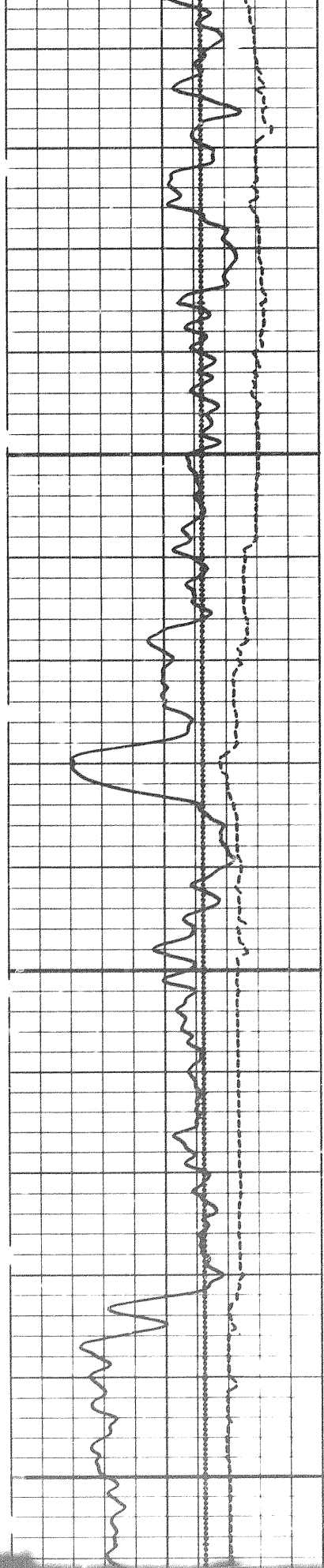

1100

1150

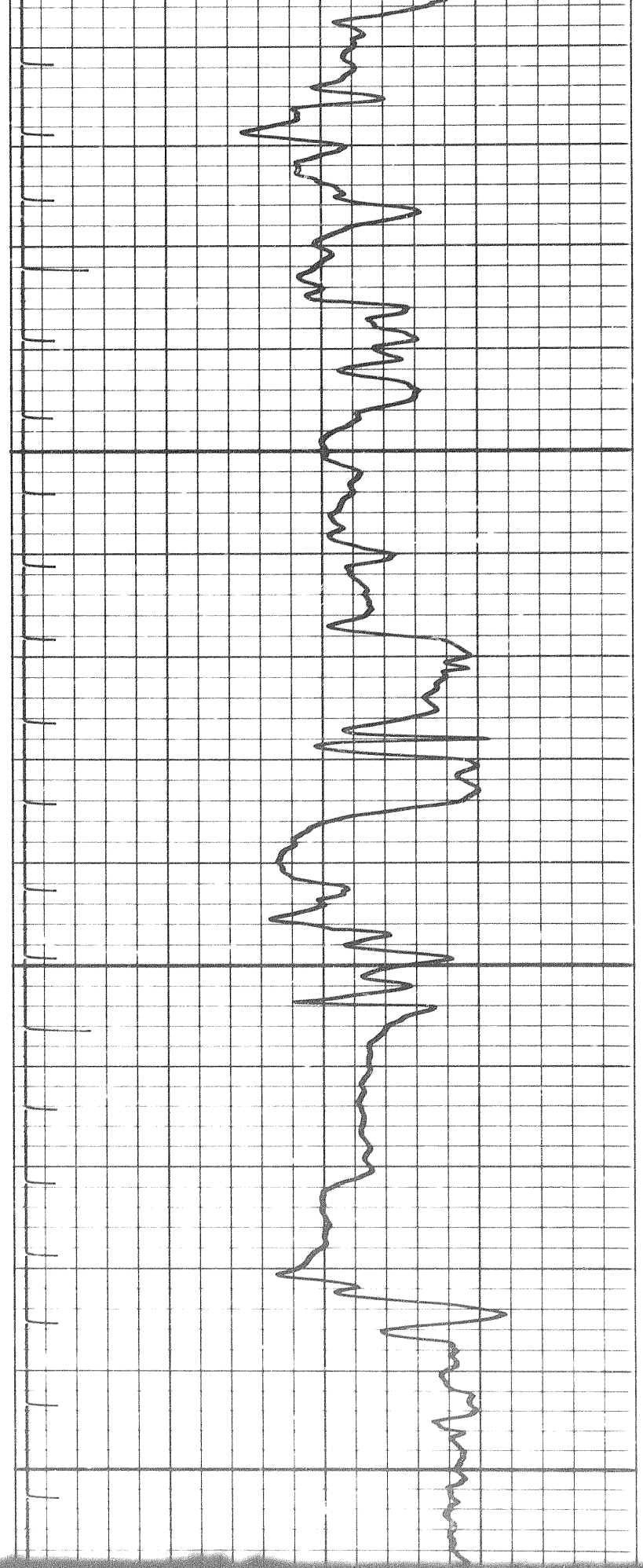

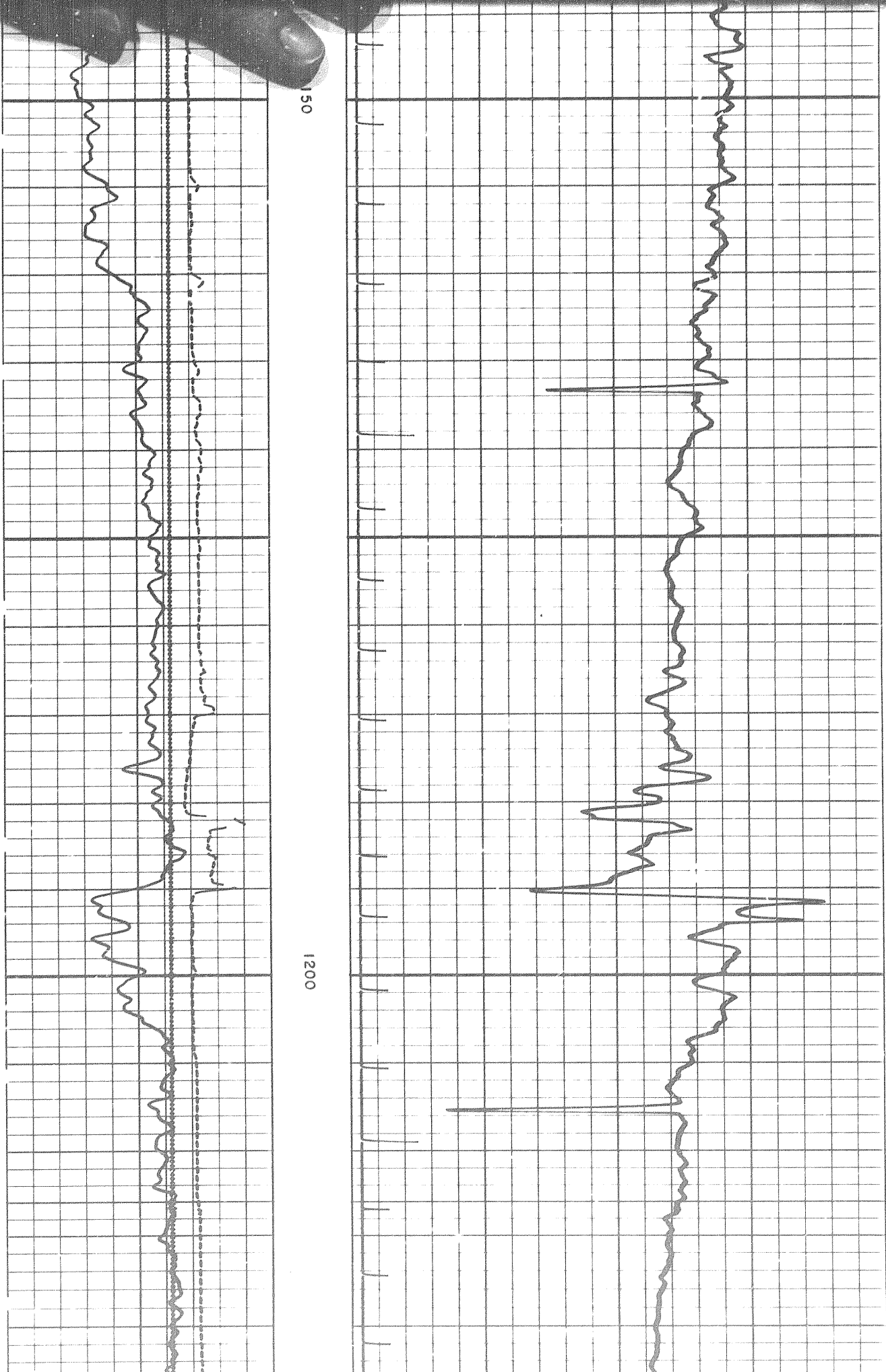



1001

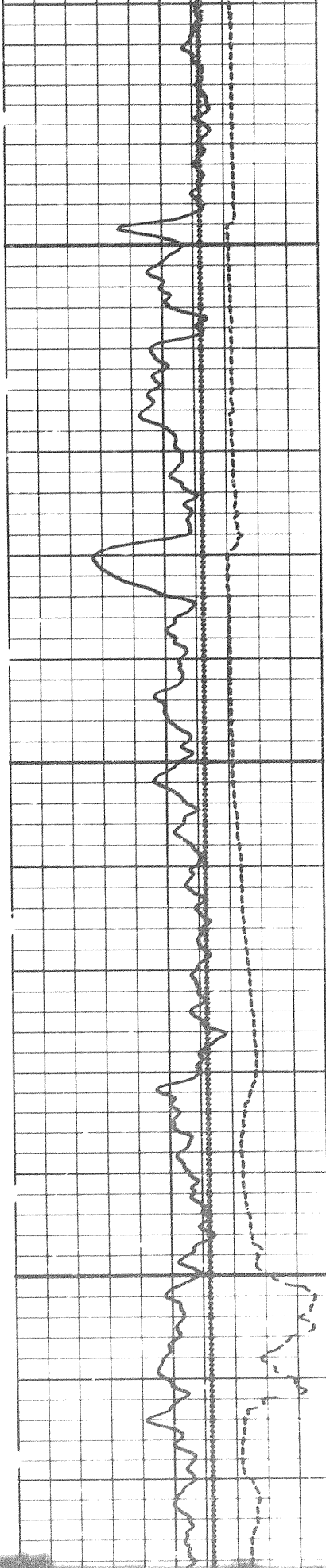

1250

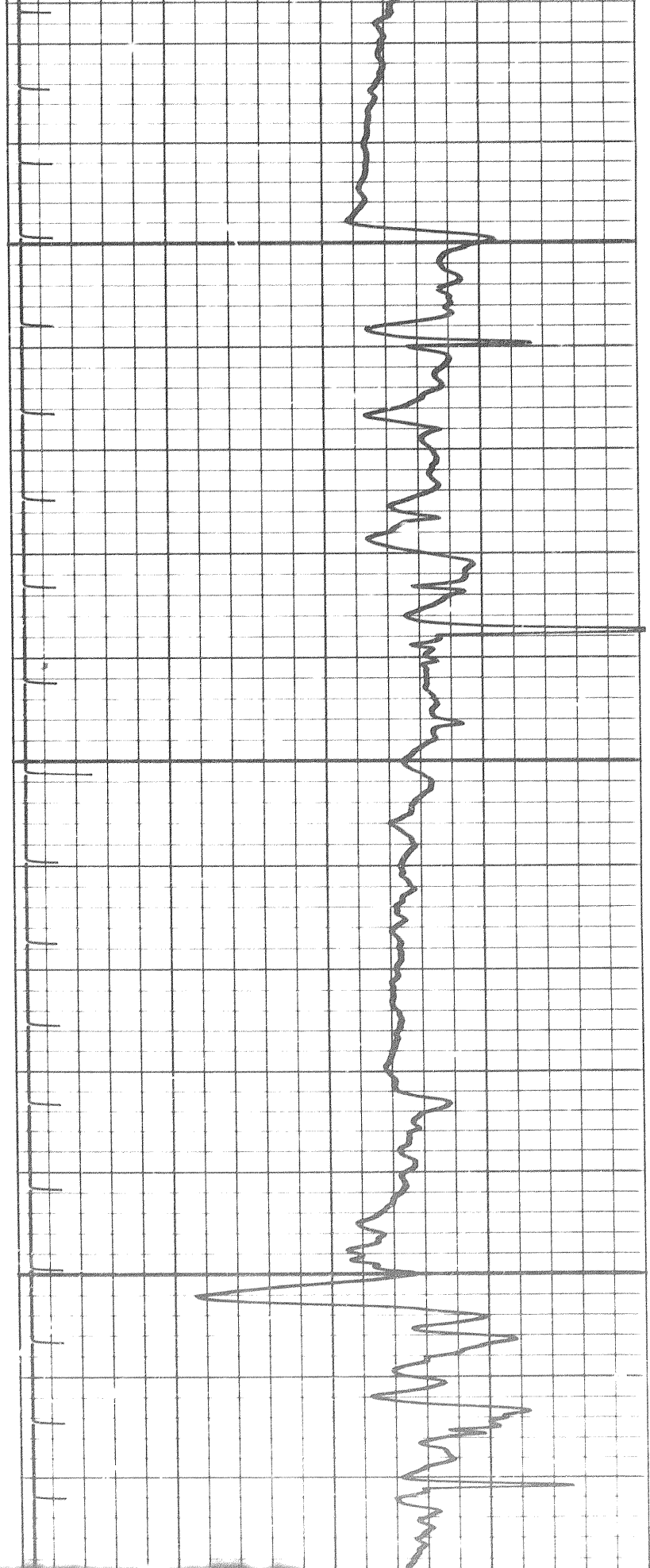

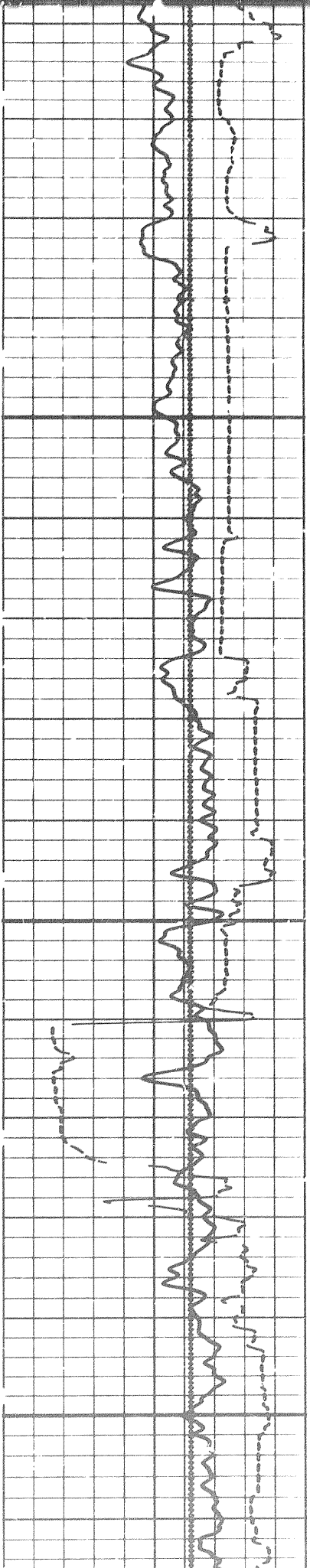

1300

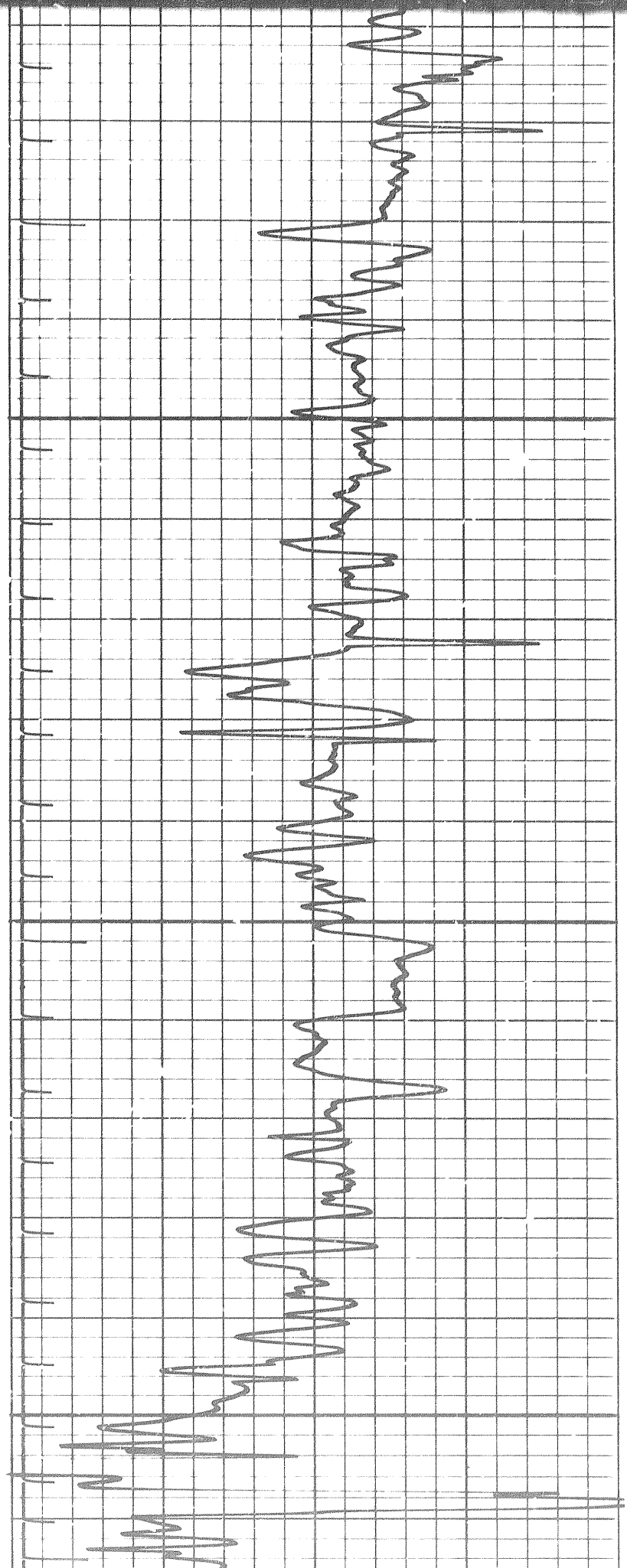

1350

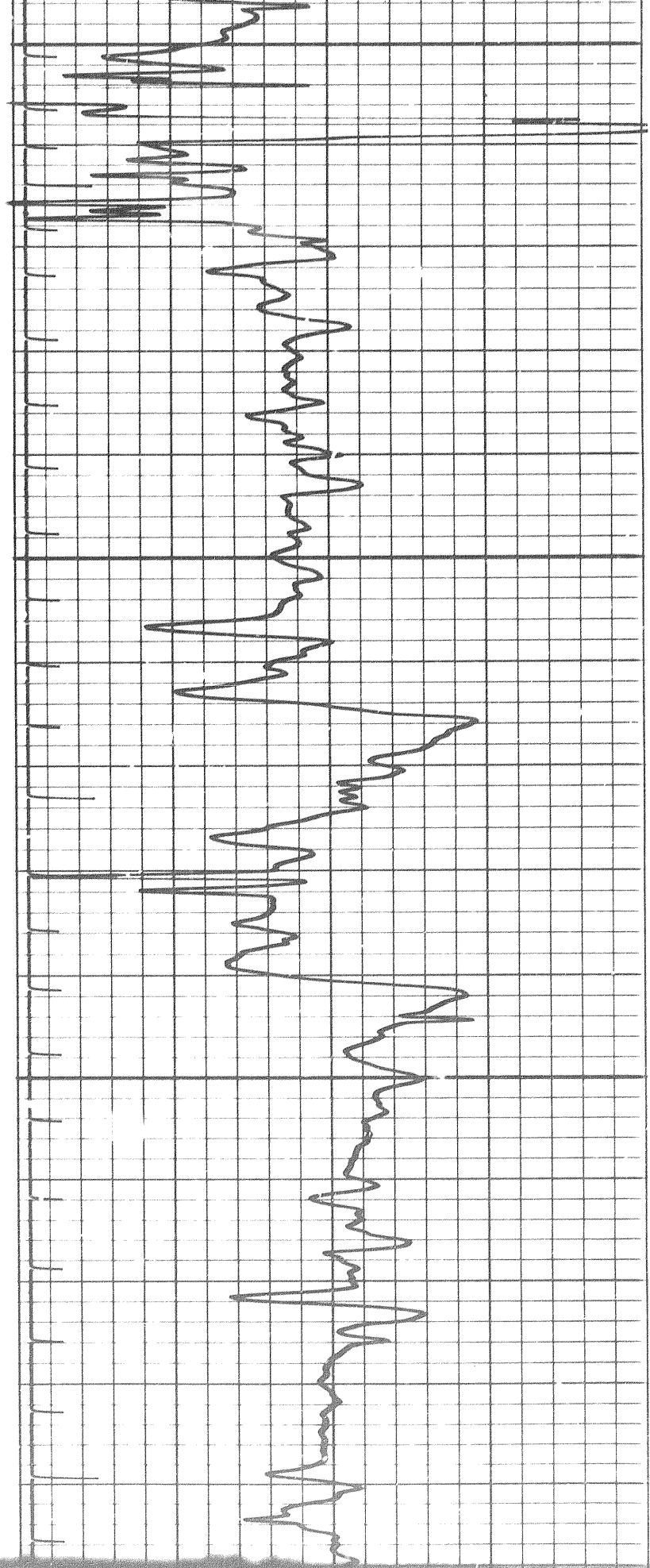

1350

1400

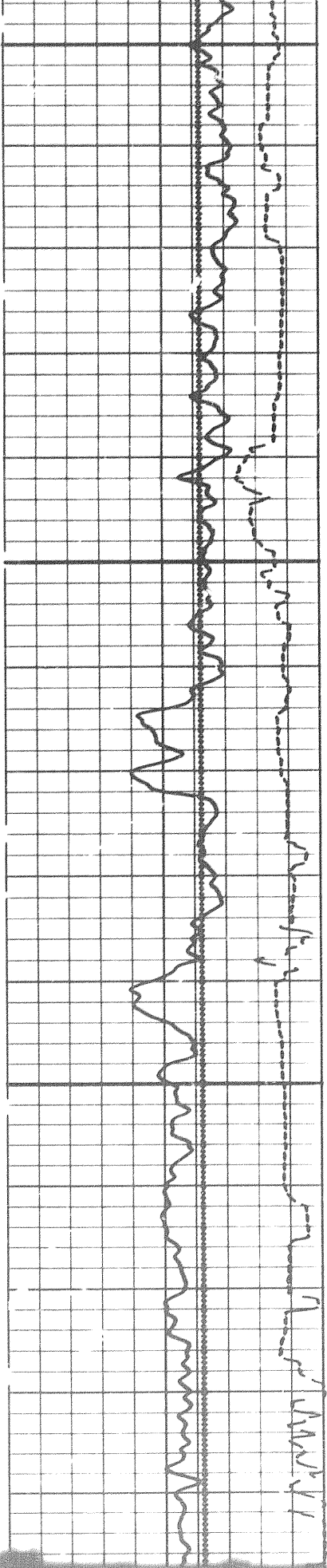

11 of

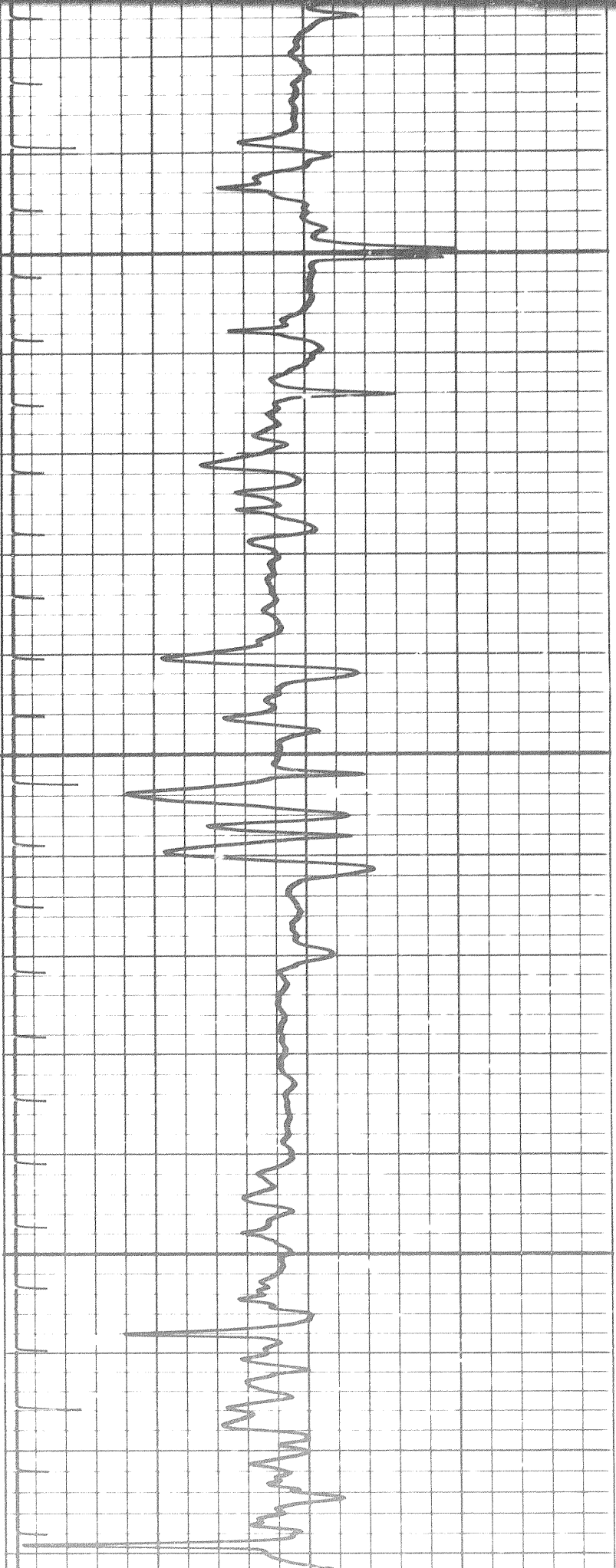

1450

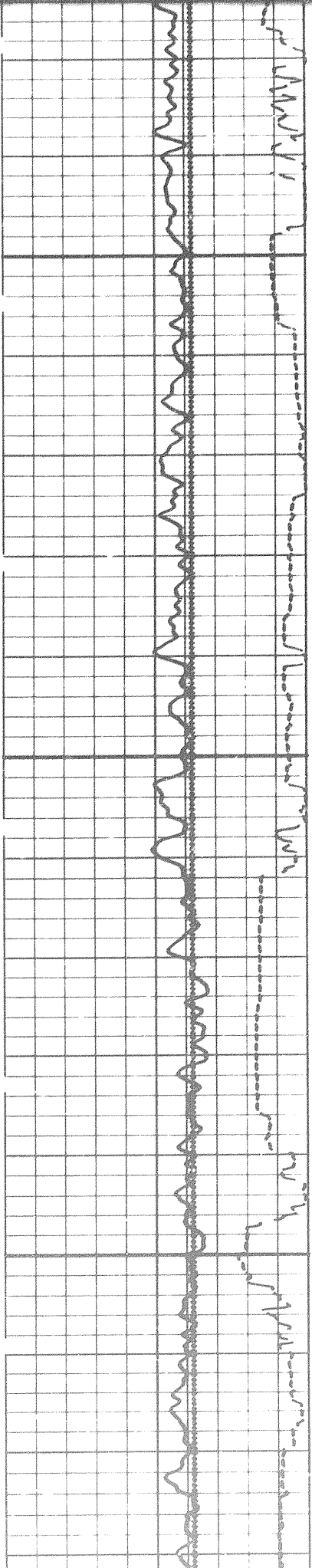

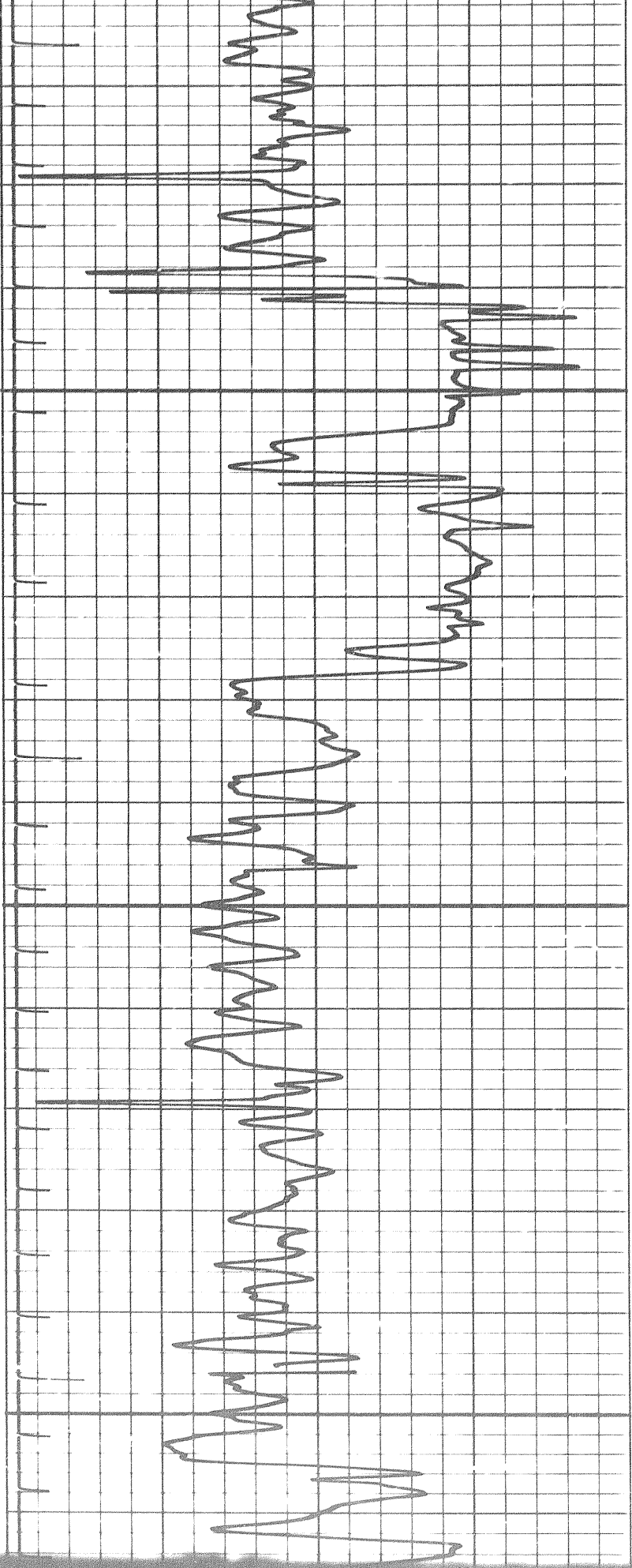

1500

1550

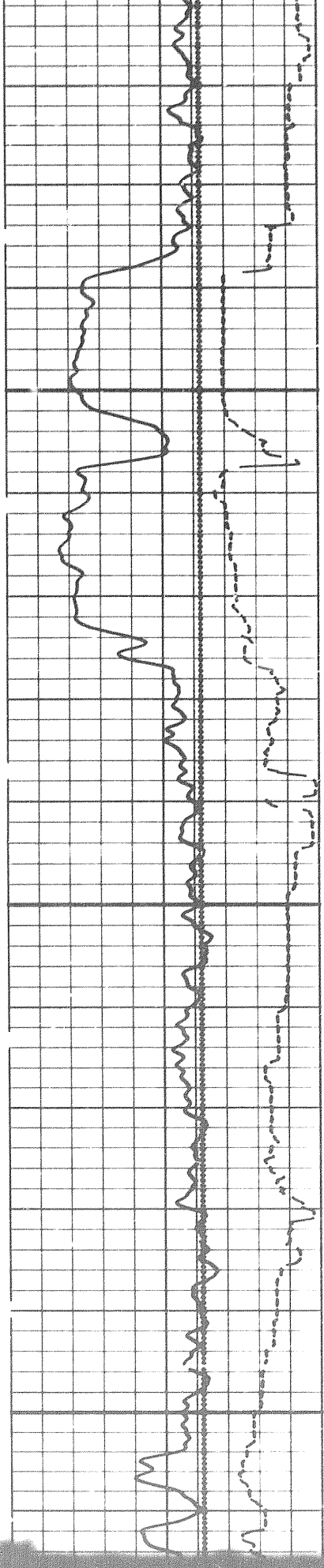

12 of

12

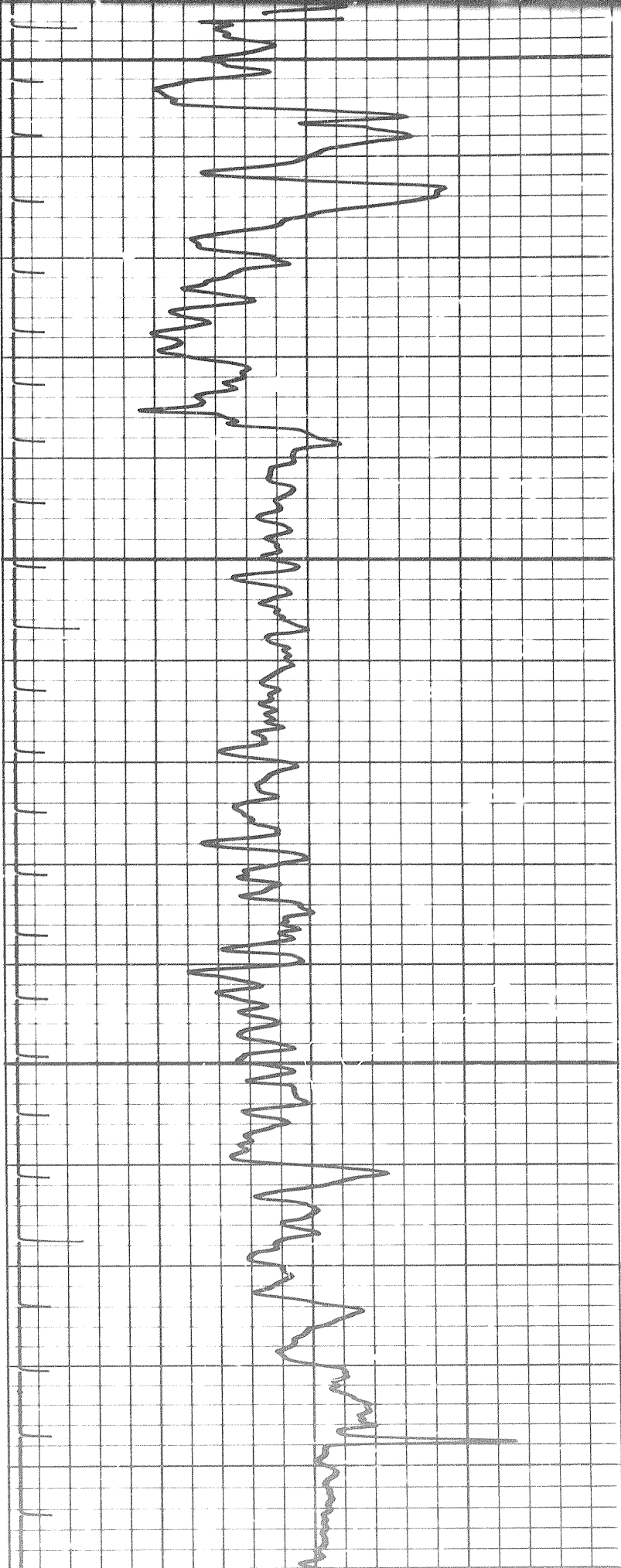

1550

1600

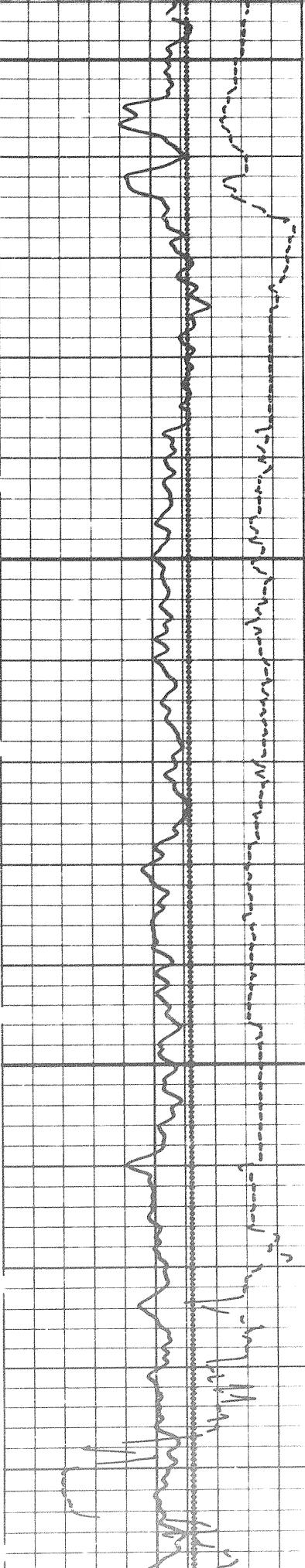

13 of

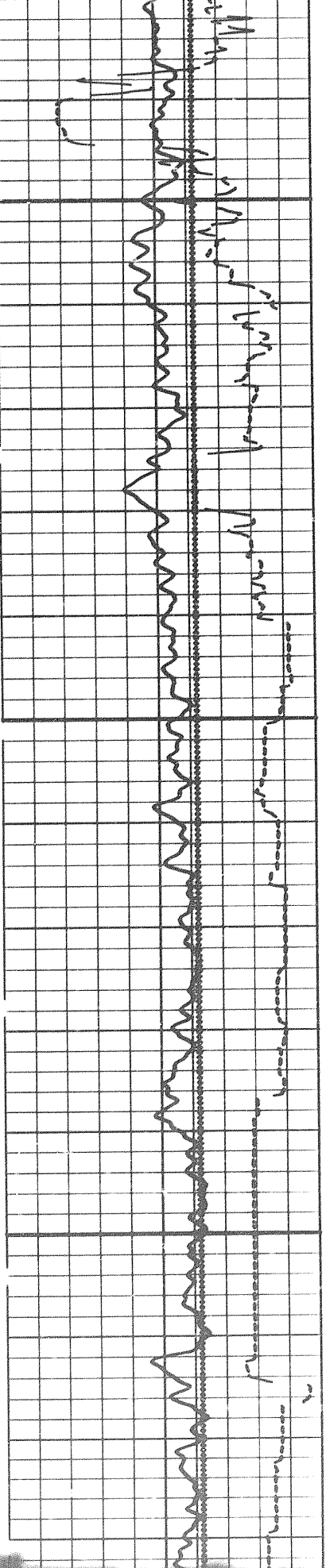

1650

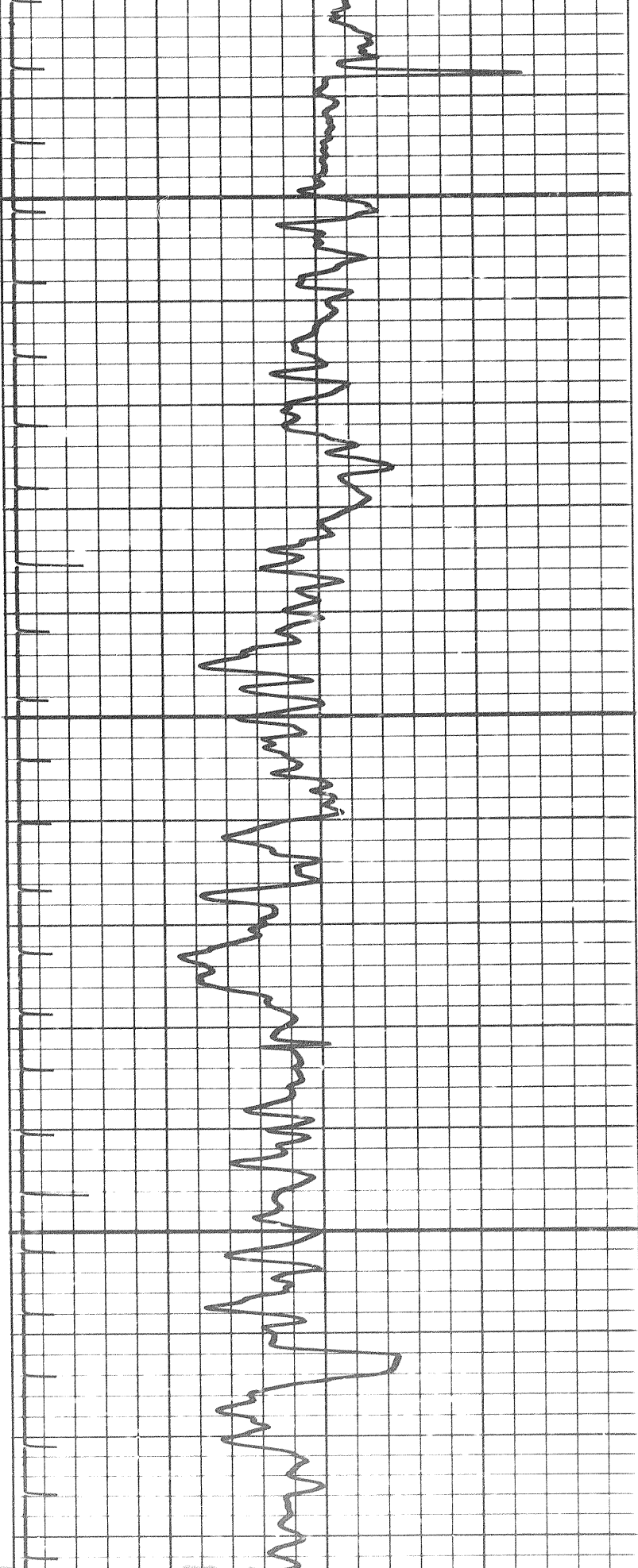

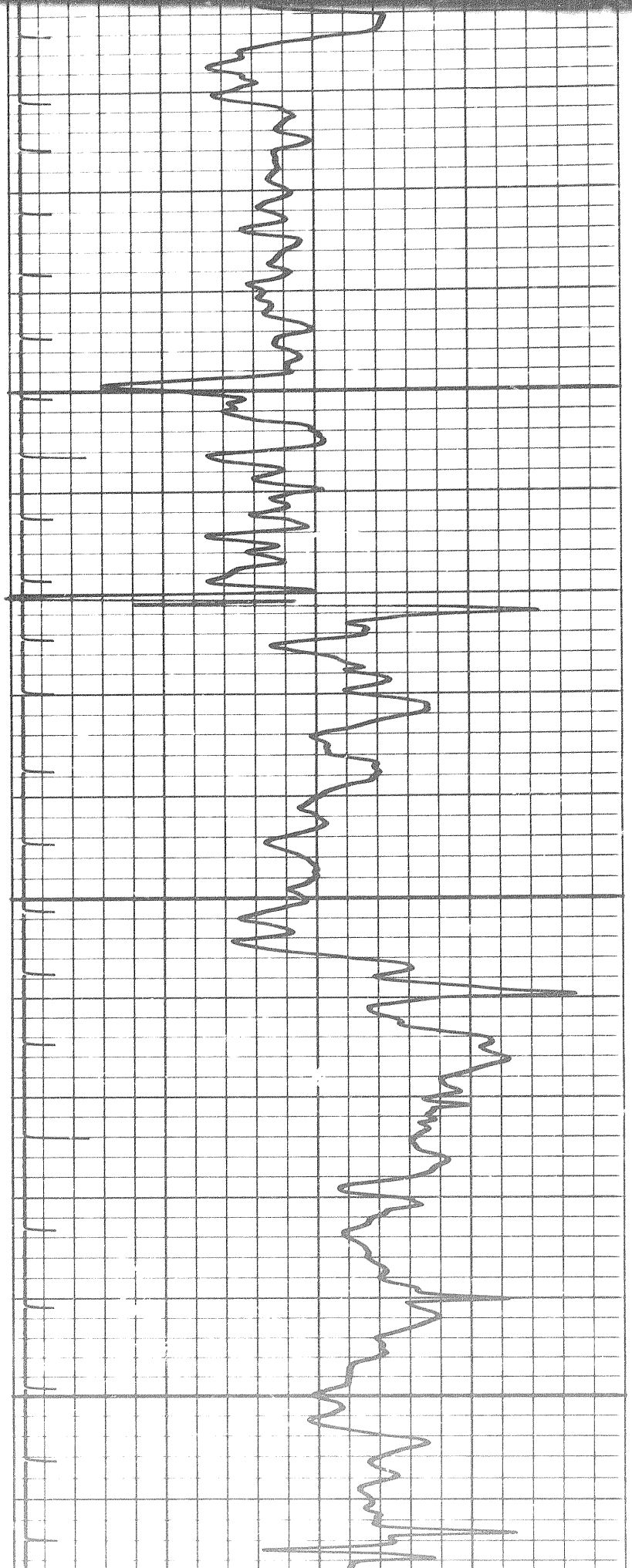

1700

1750

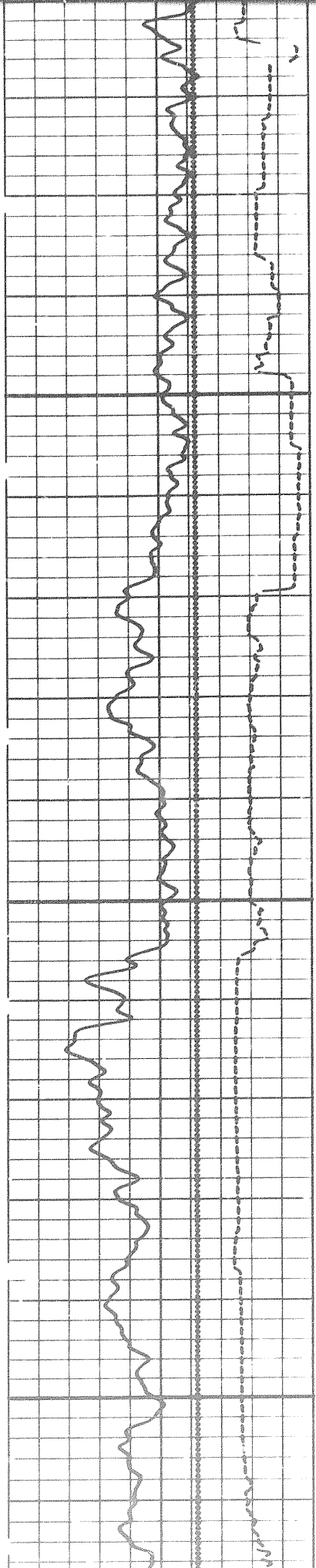



14 of

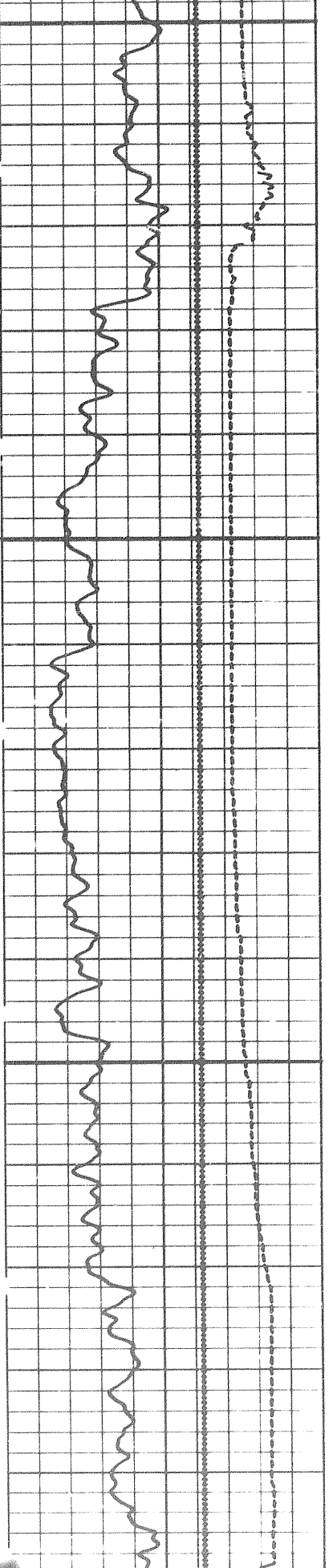

750

1800

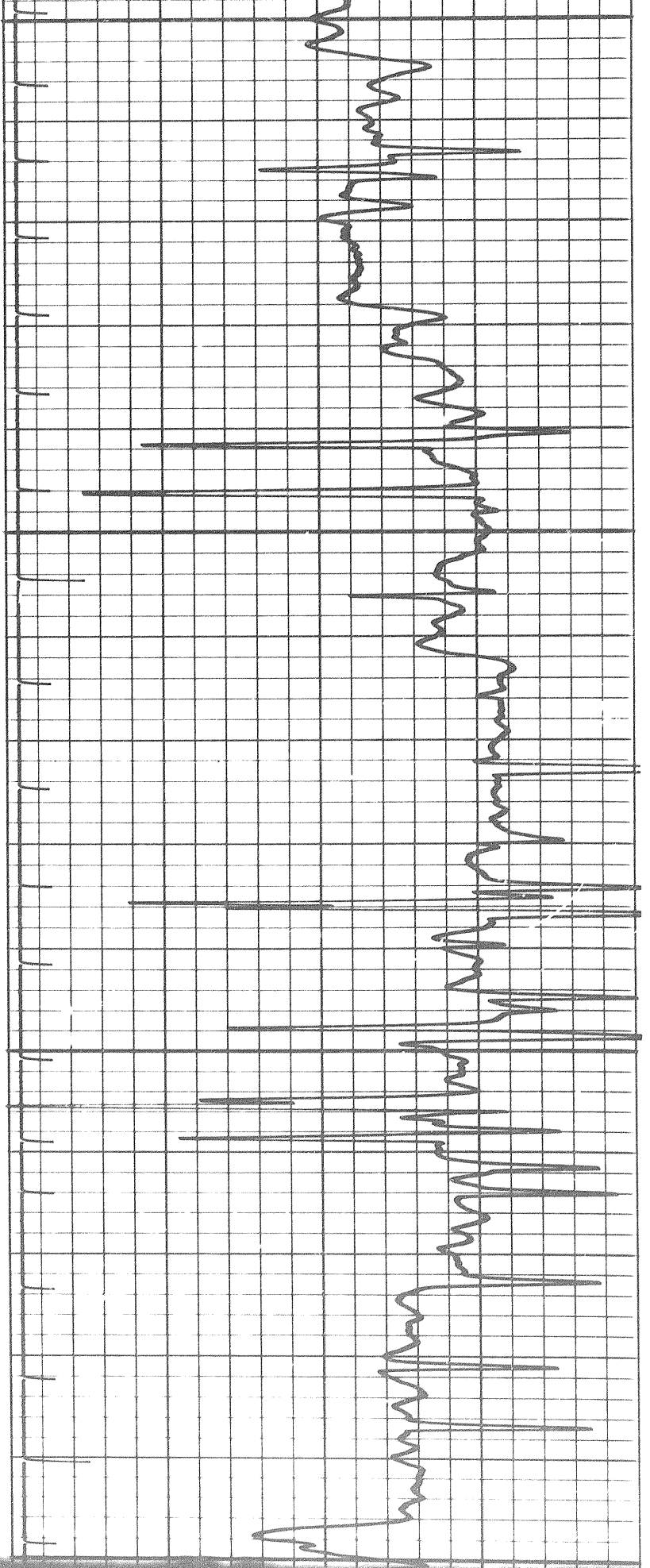

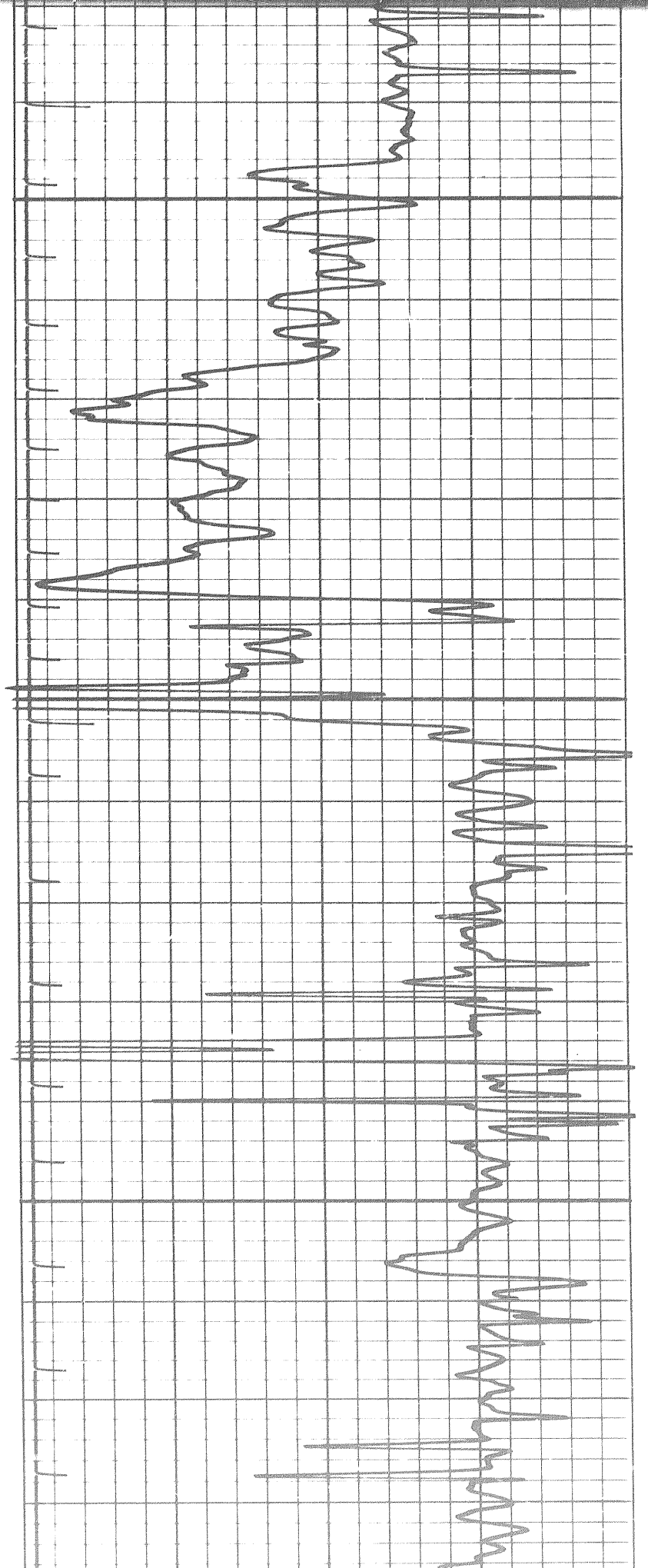

1850

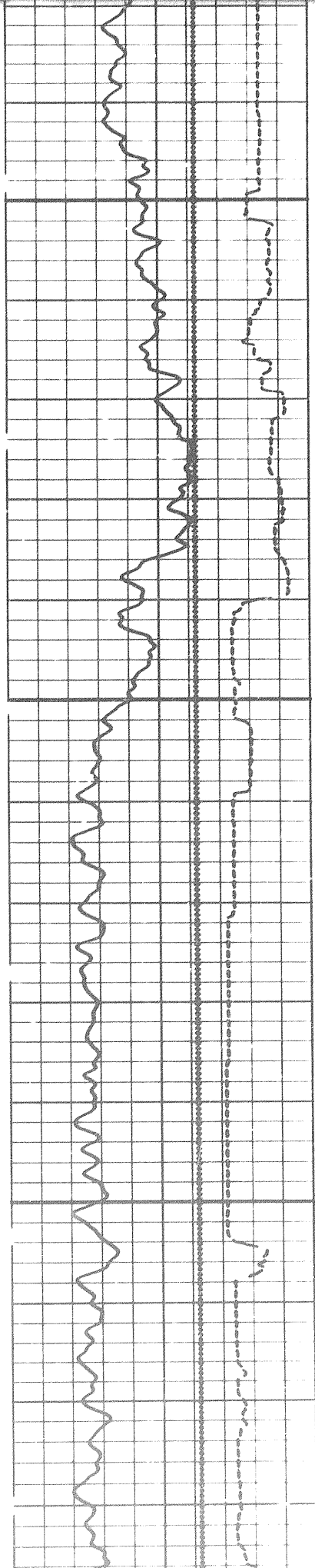

1501

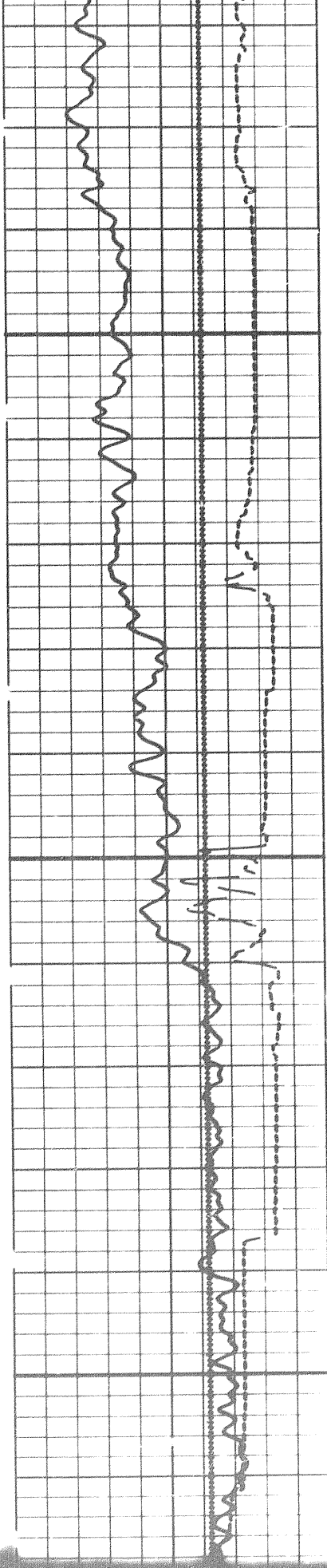

0061

1950

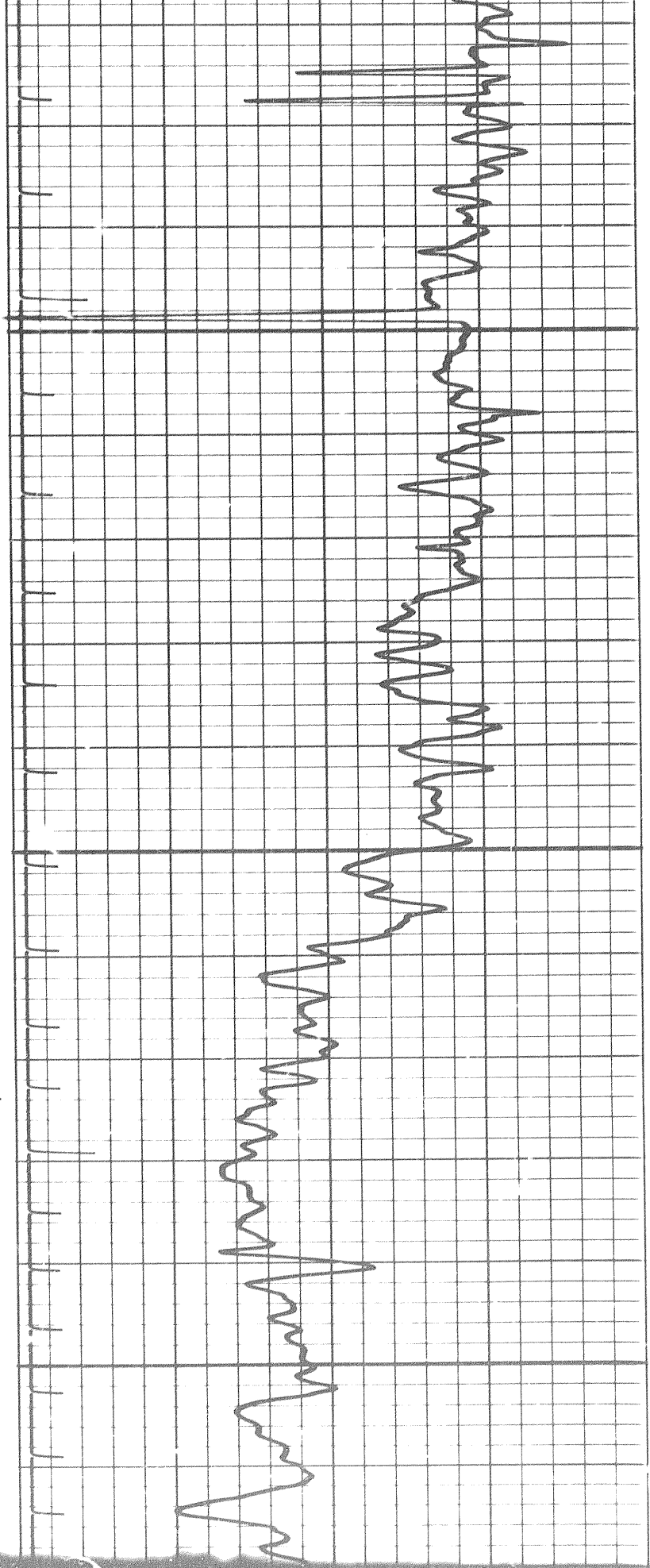

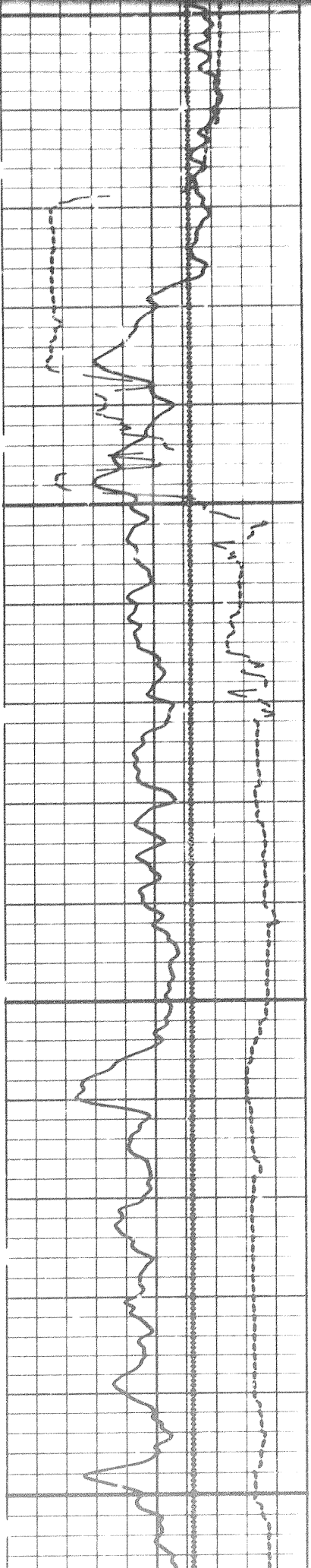

50

2000

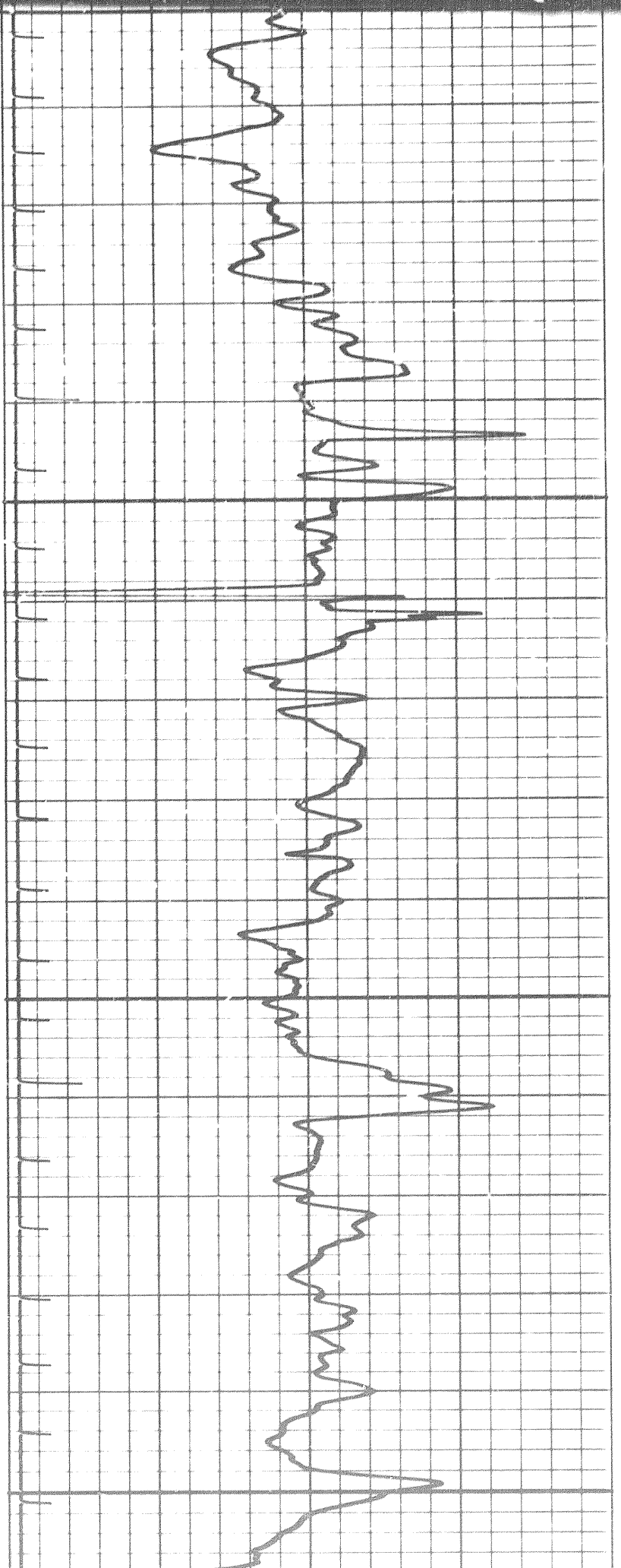

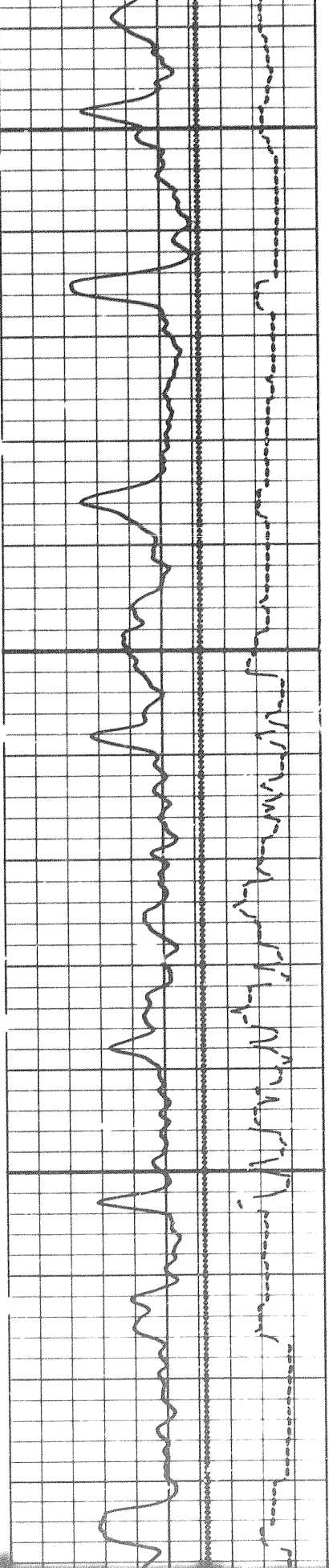

2050

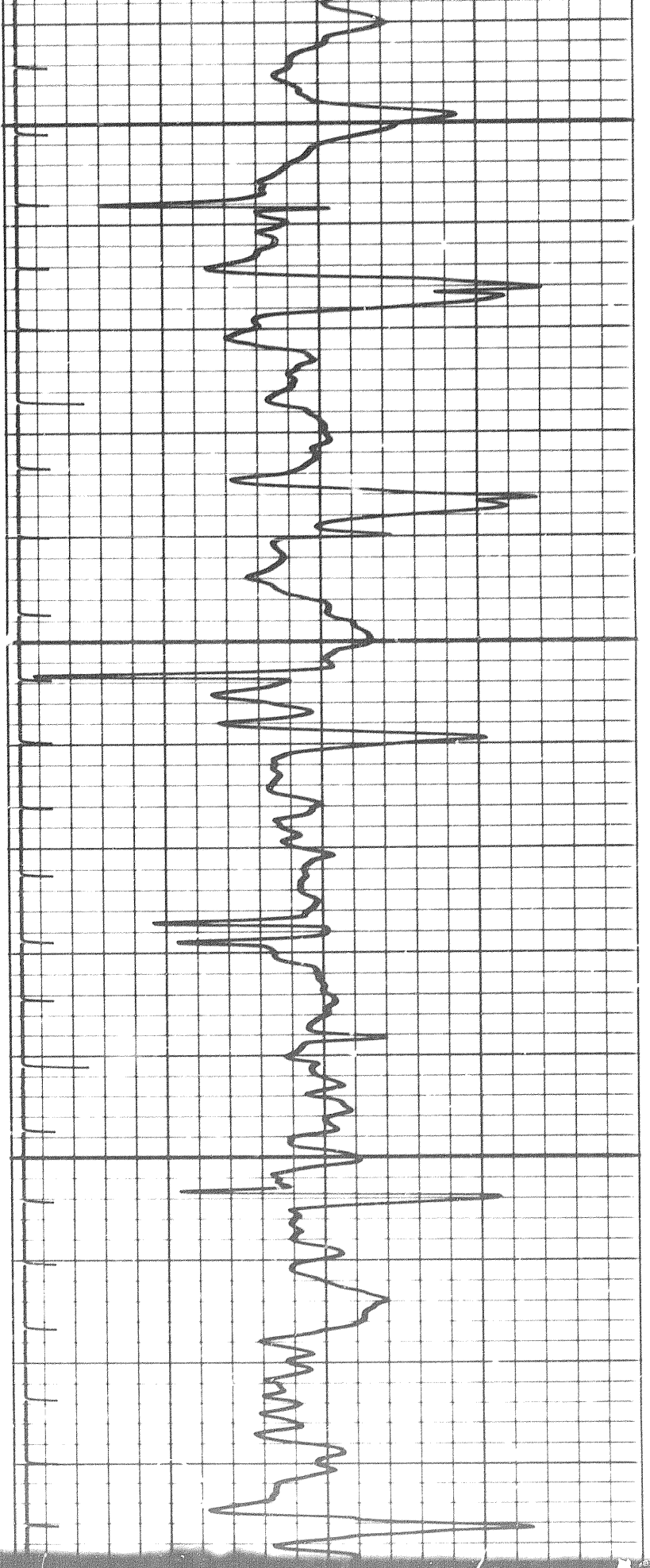

1691

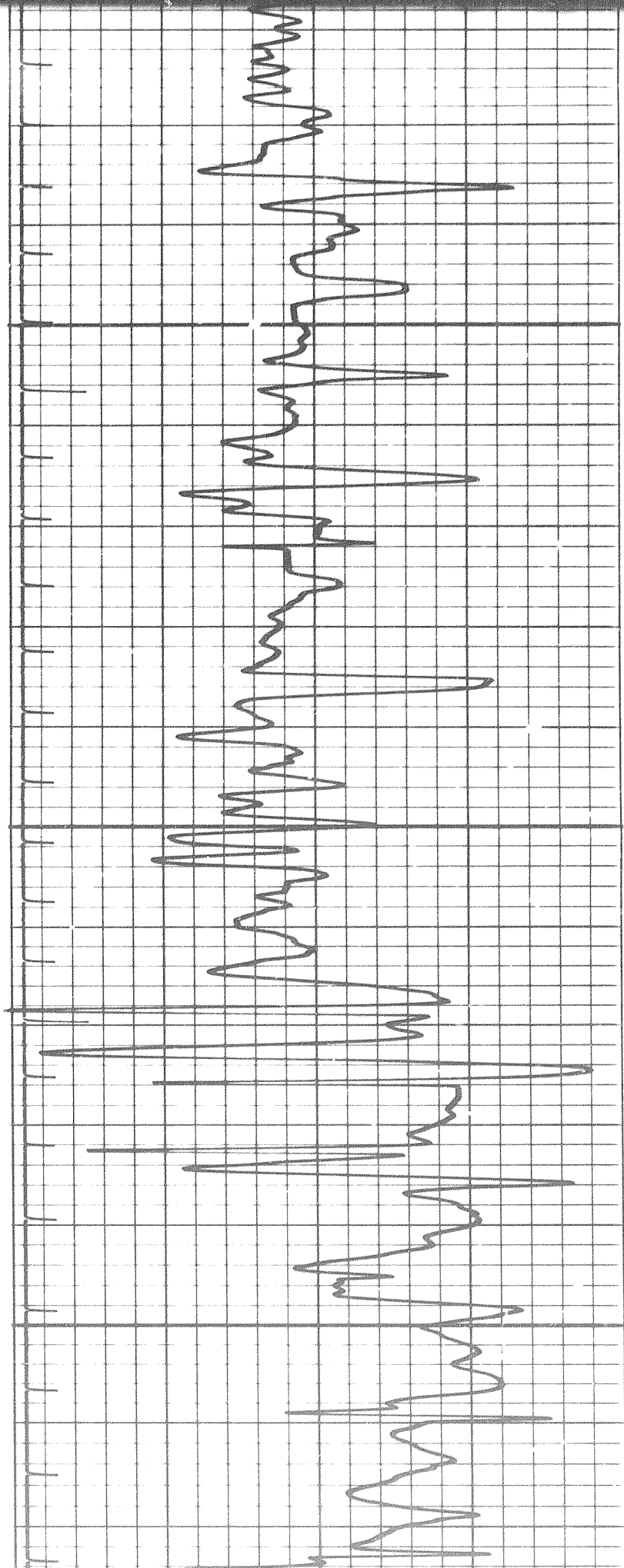

2100

2150

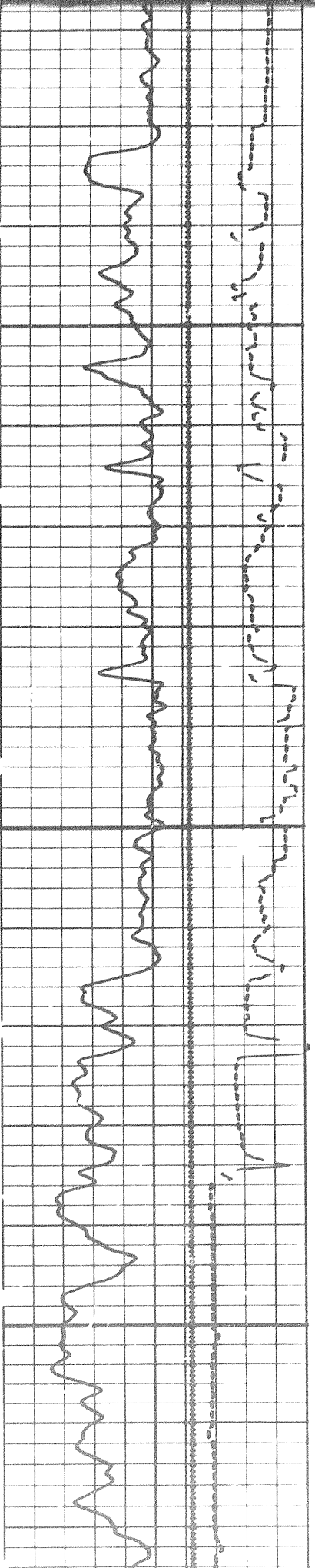

149

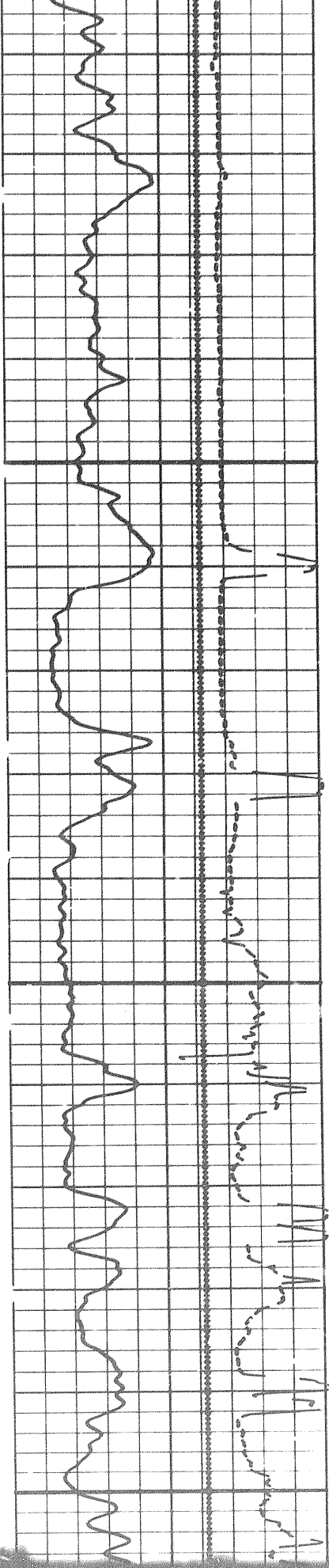

2200

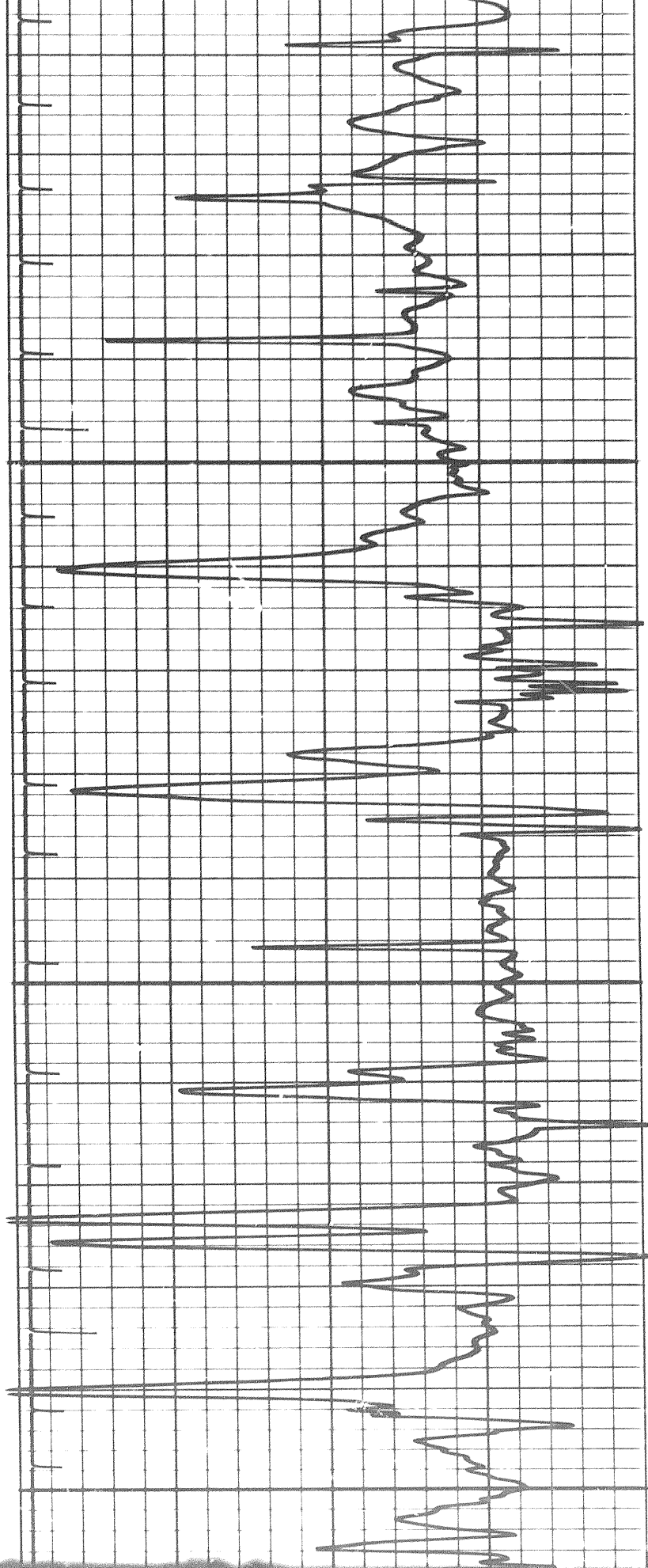

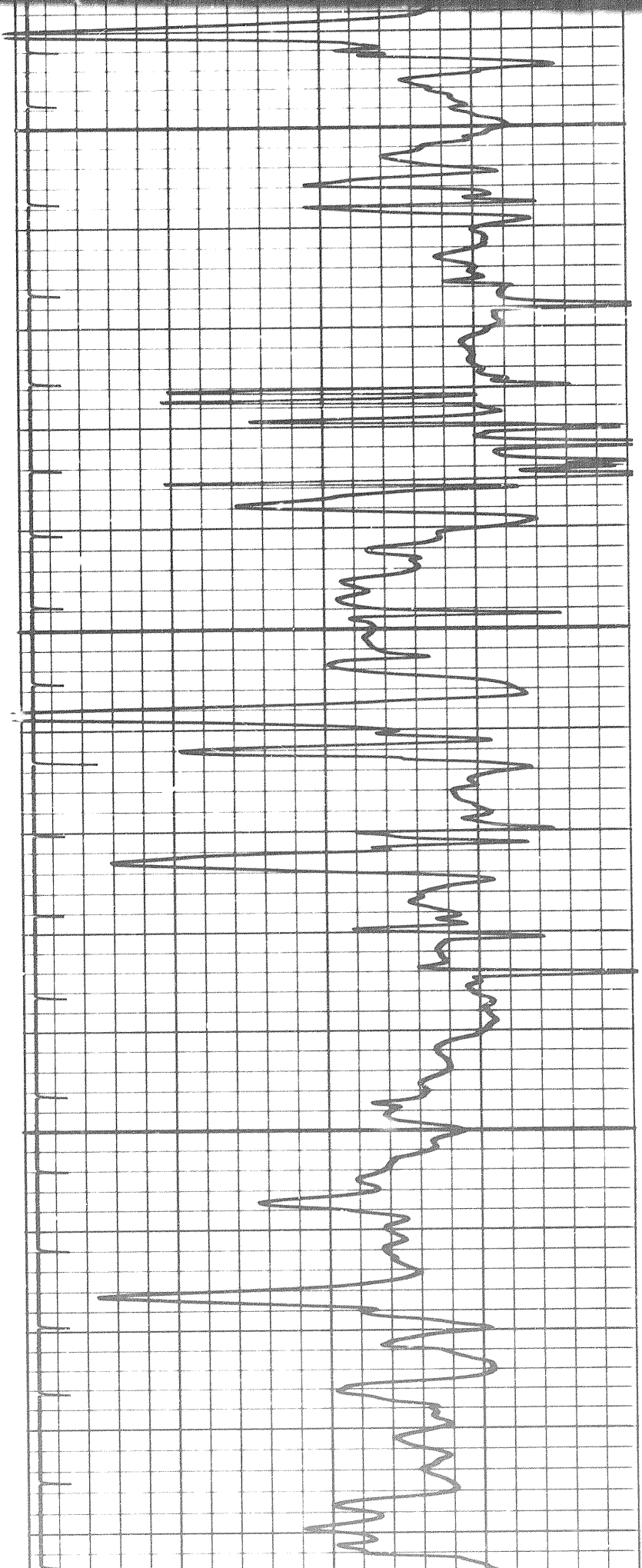

2250

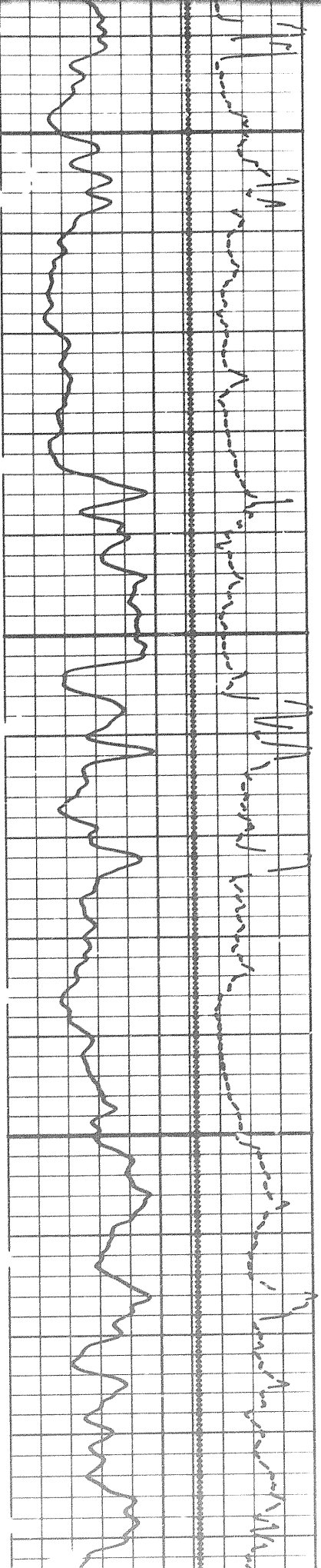



15 of

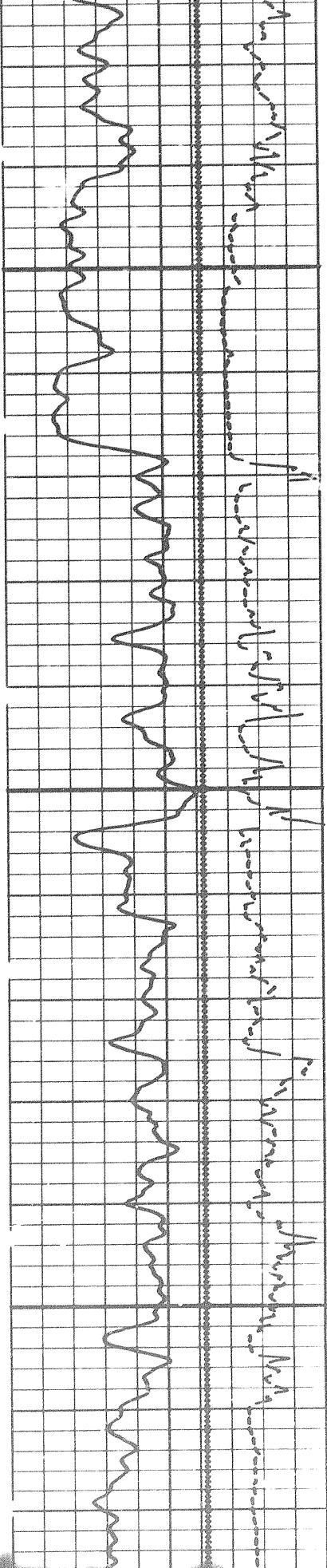

2300

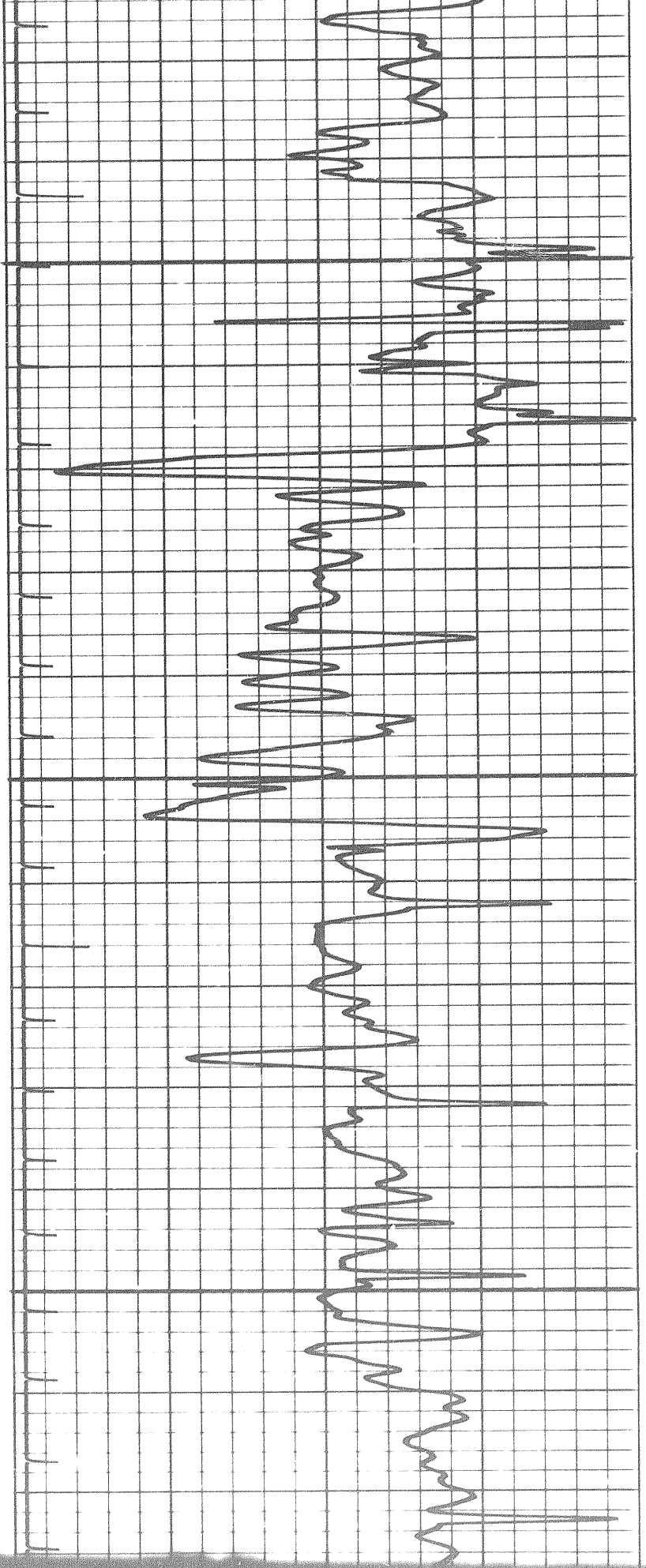

2350

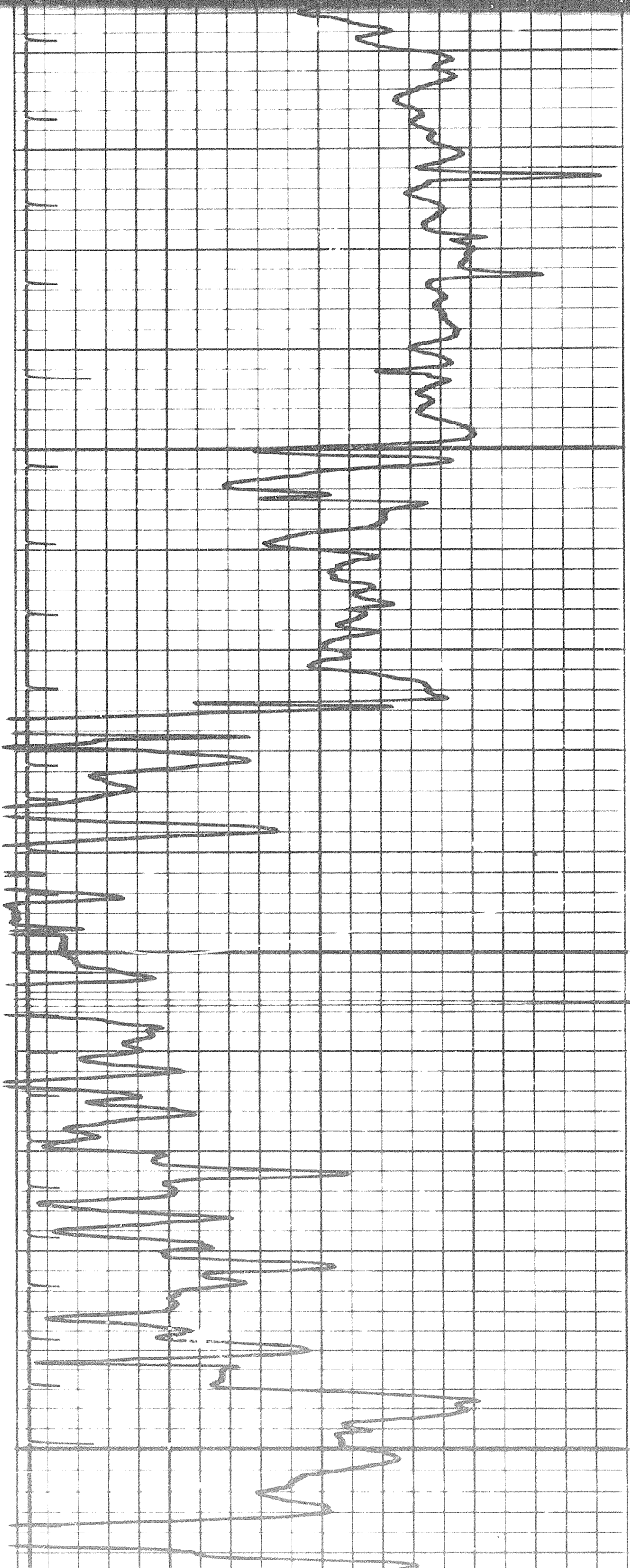

2400

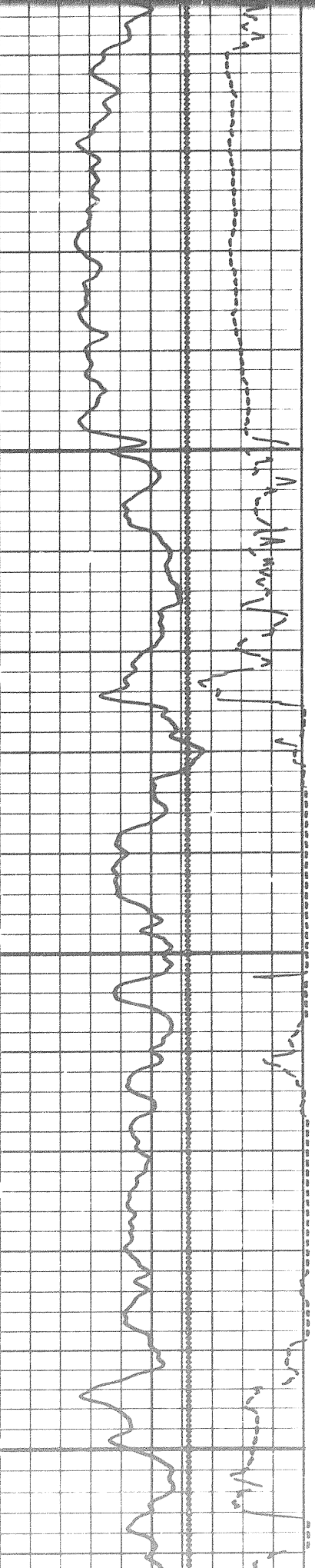

199

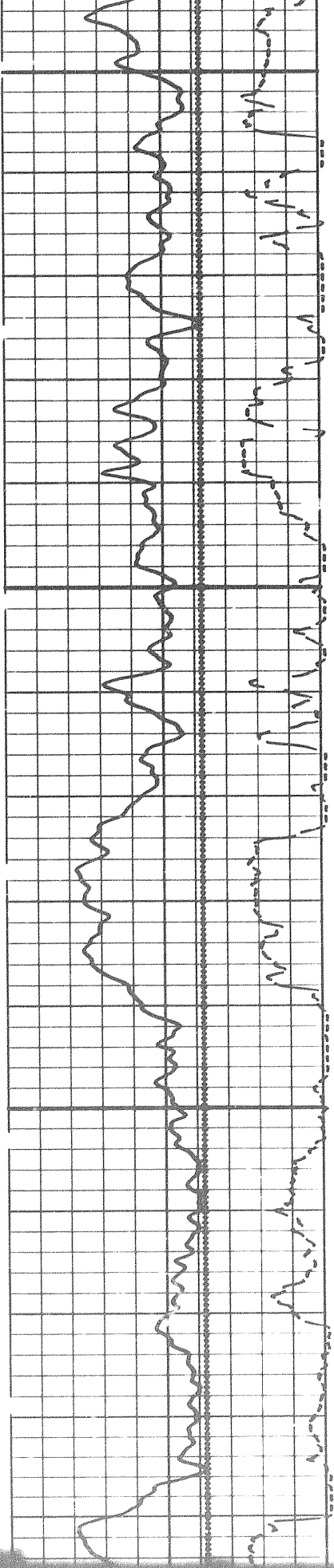

2450

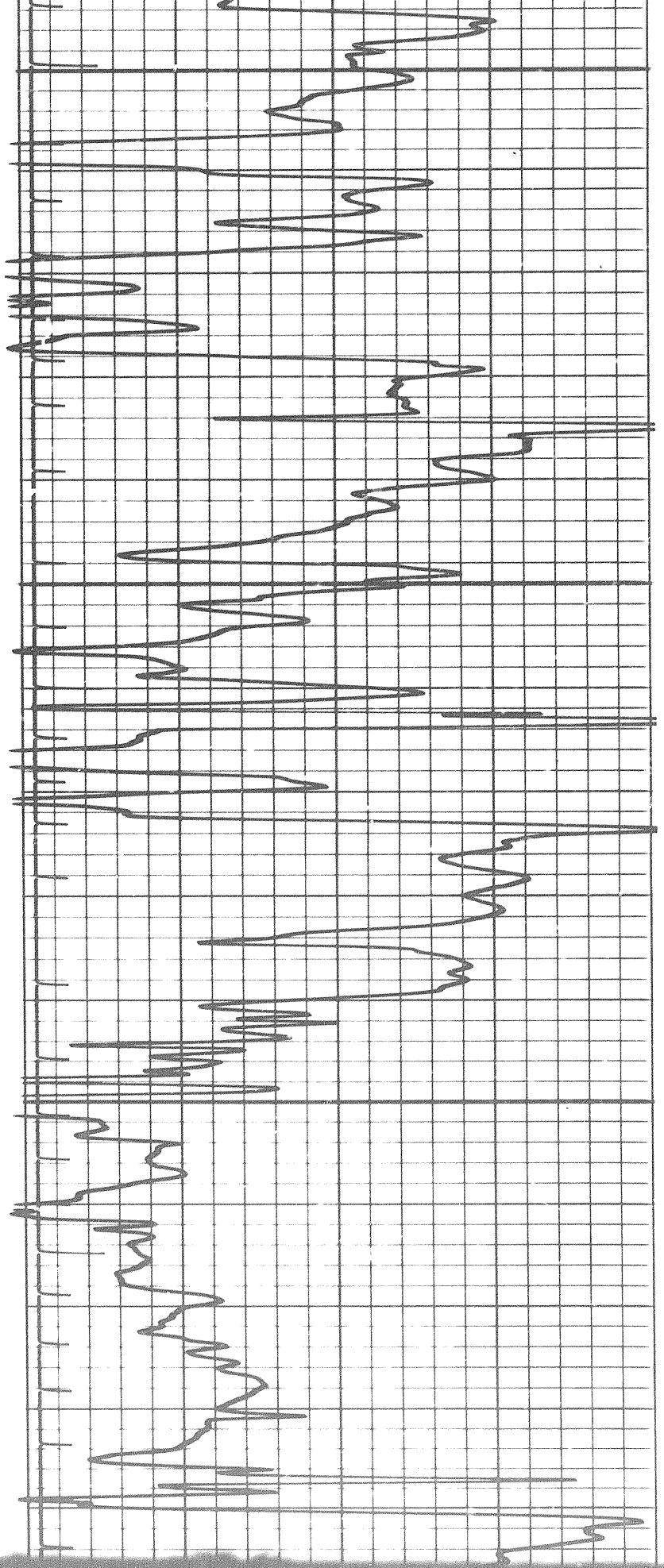

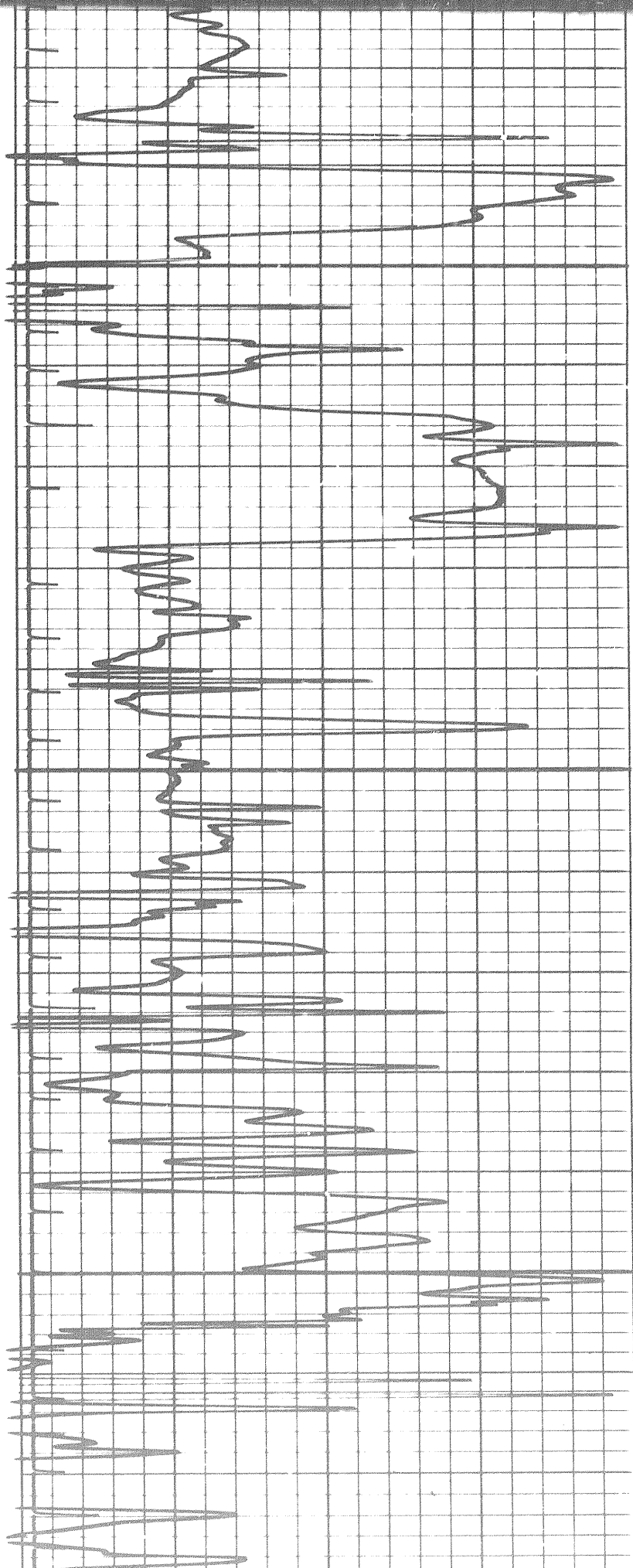

2500

2550

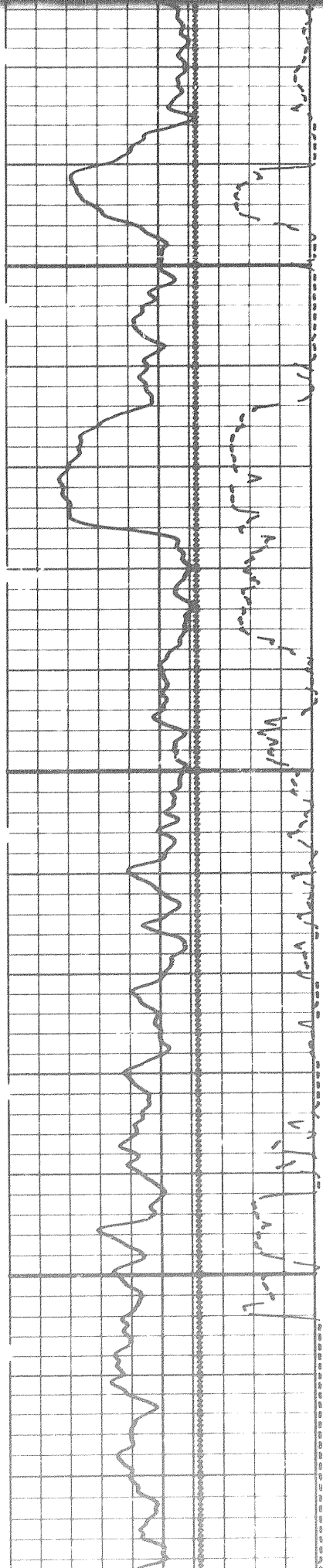

74

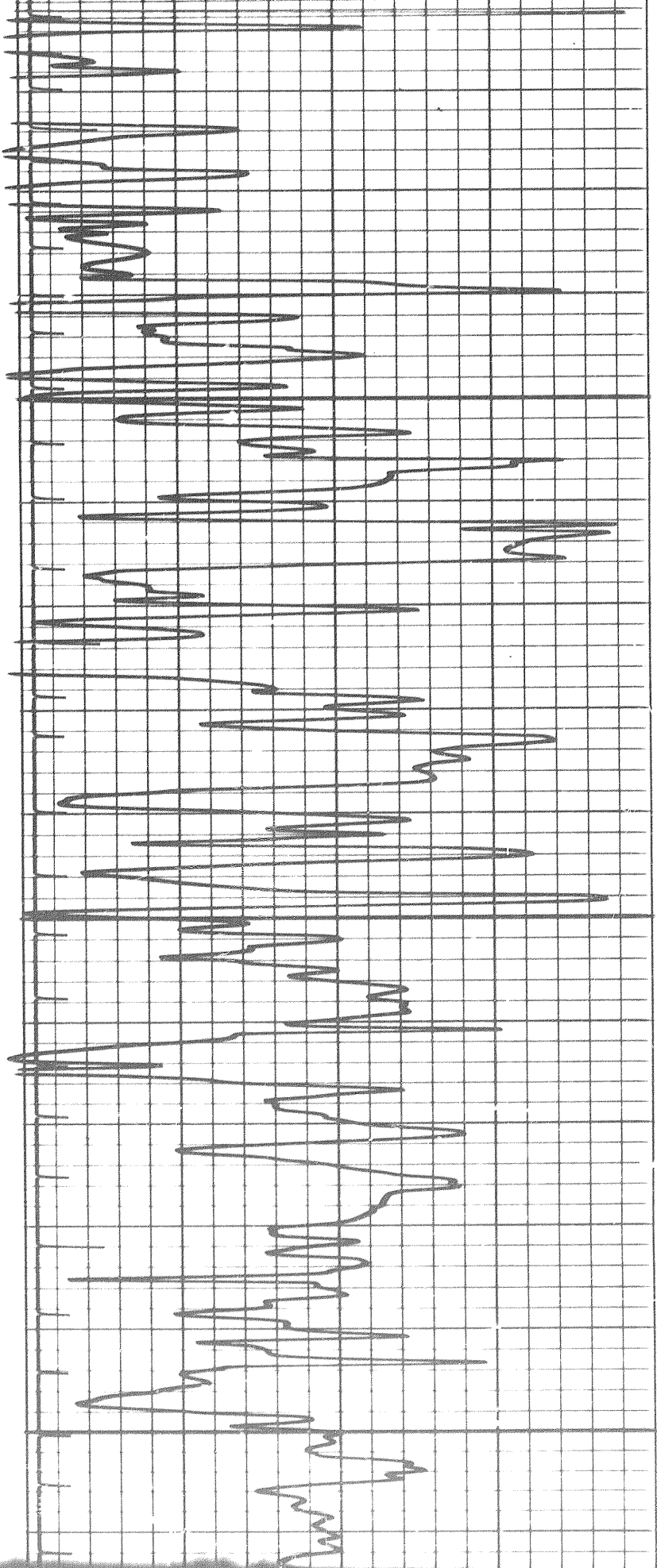

2600

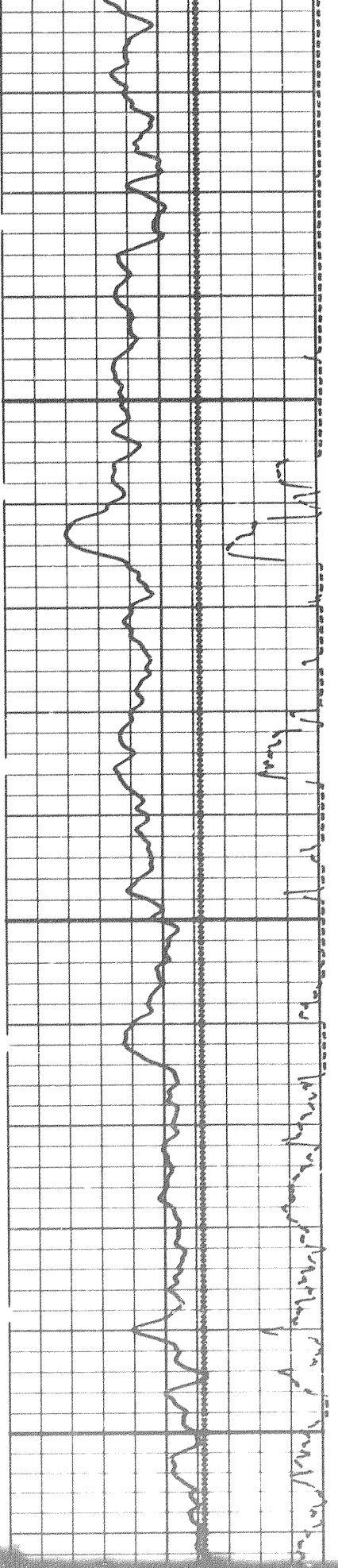

20 of

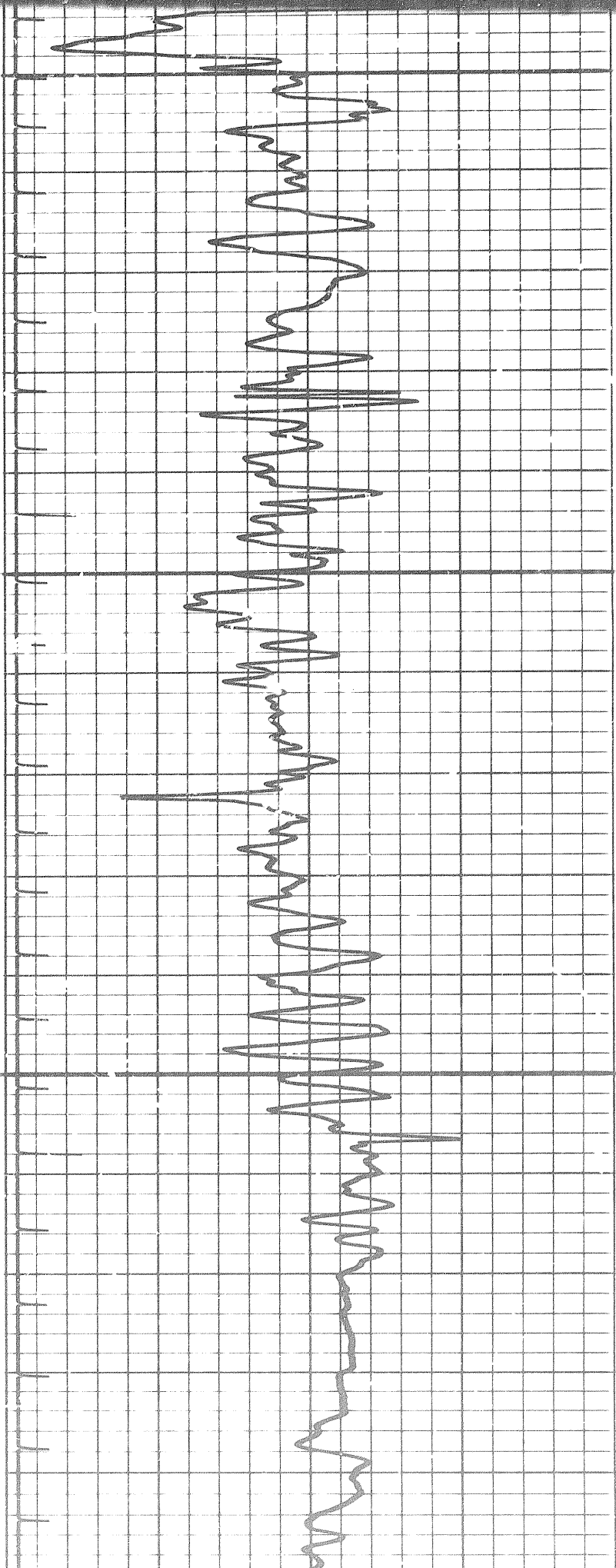

2650

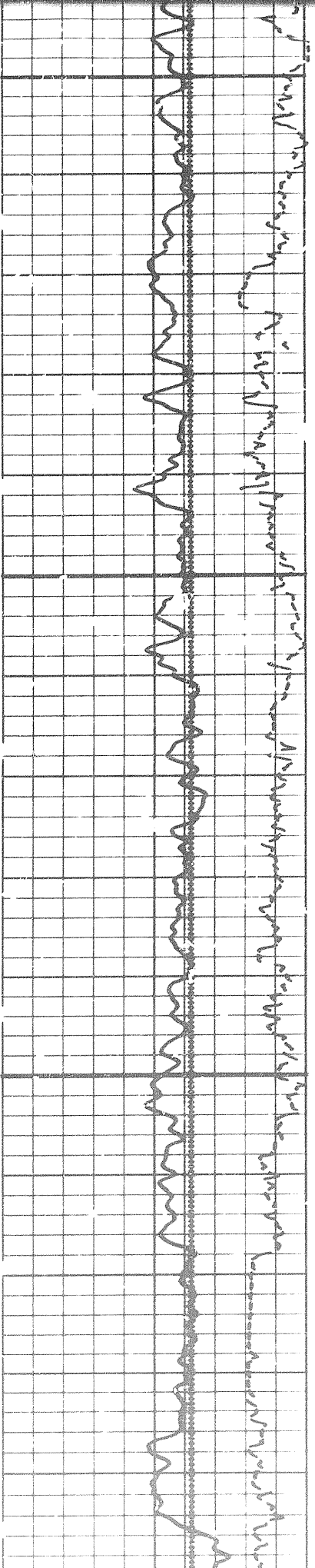

28

27

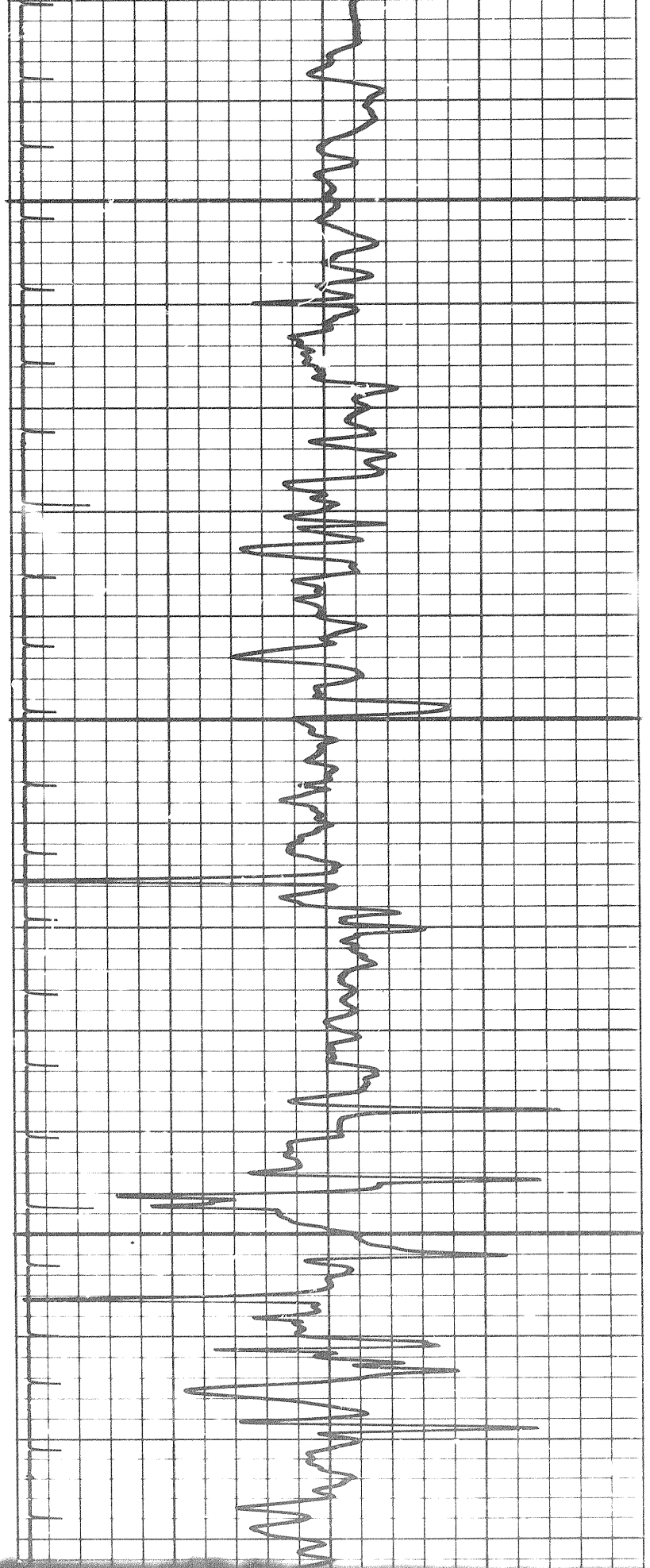

2700

2750

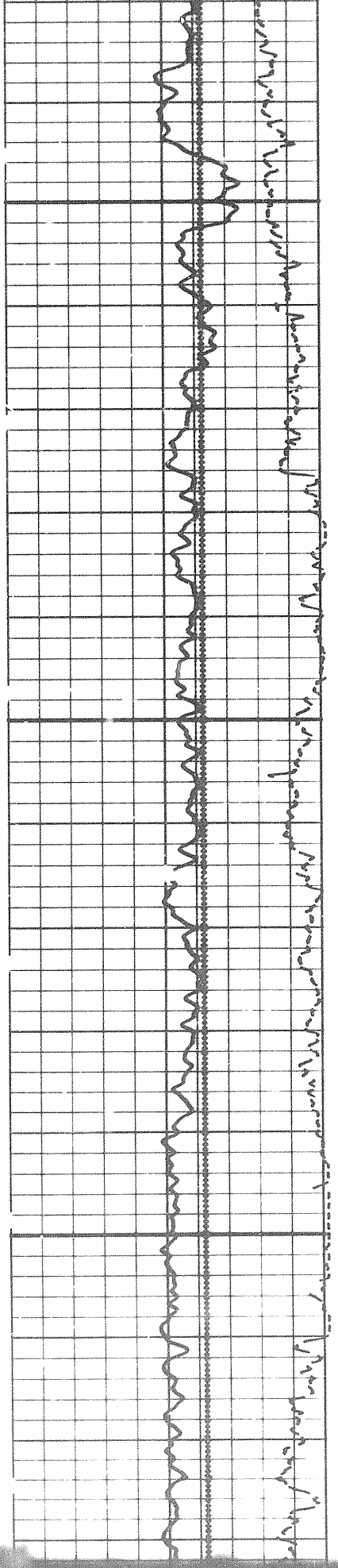

21 of

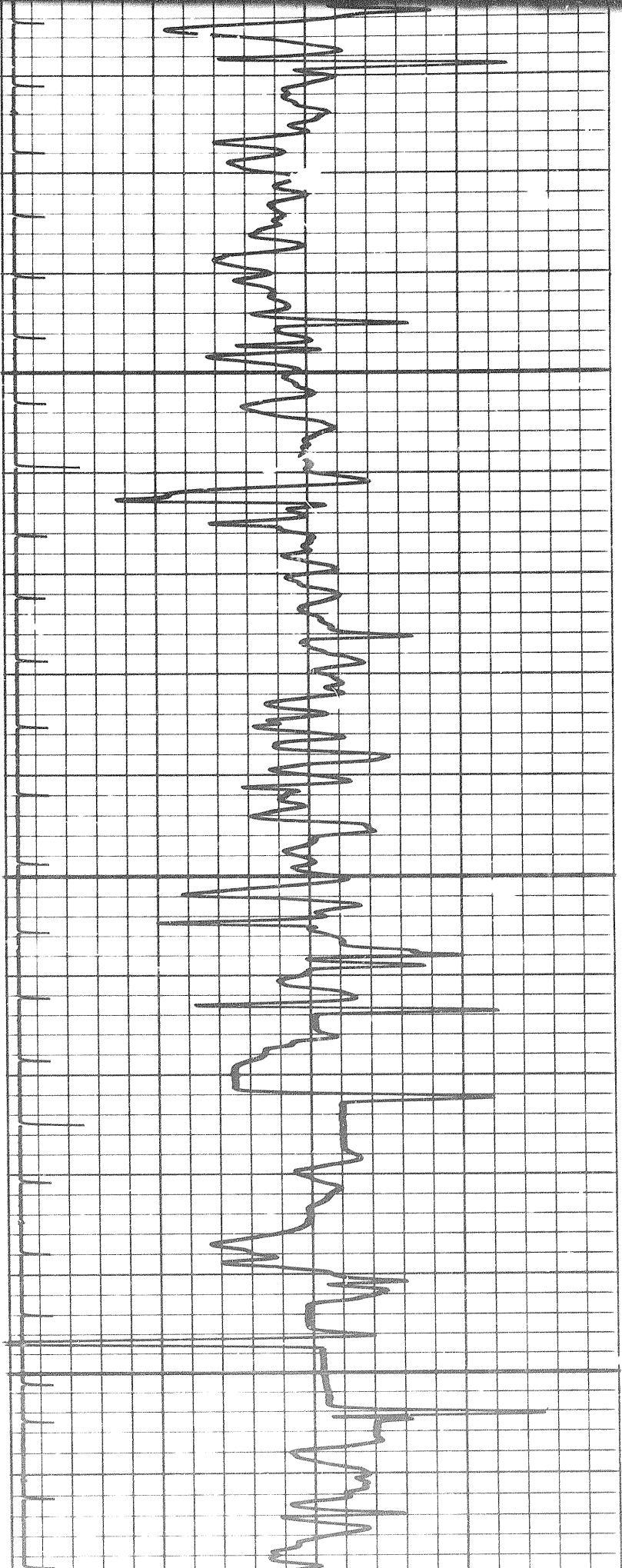

2800

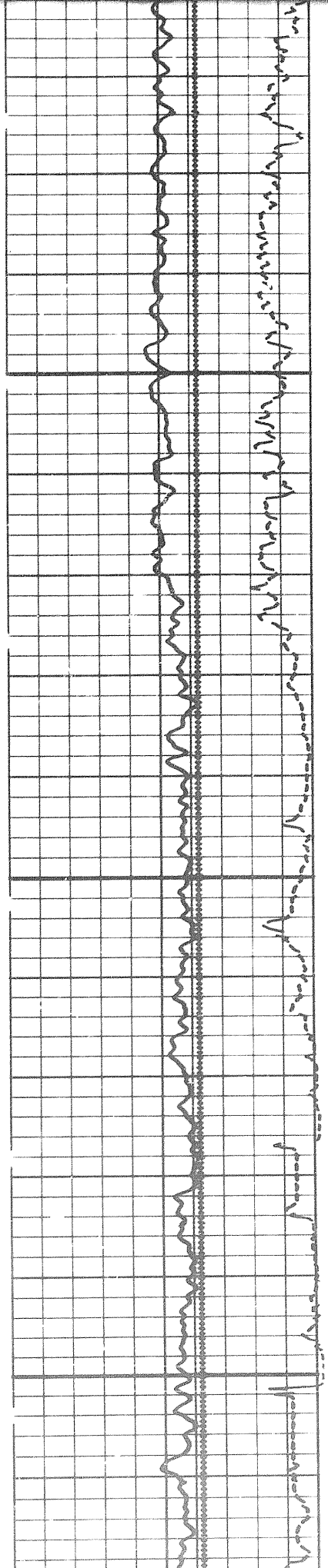



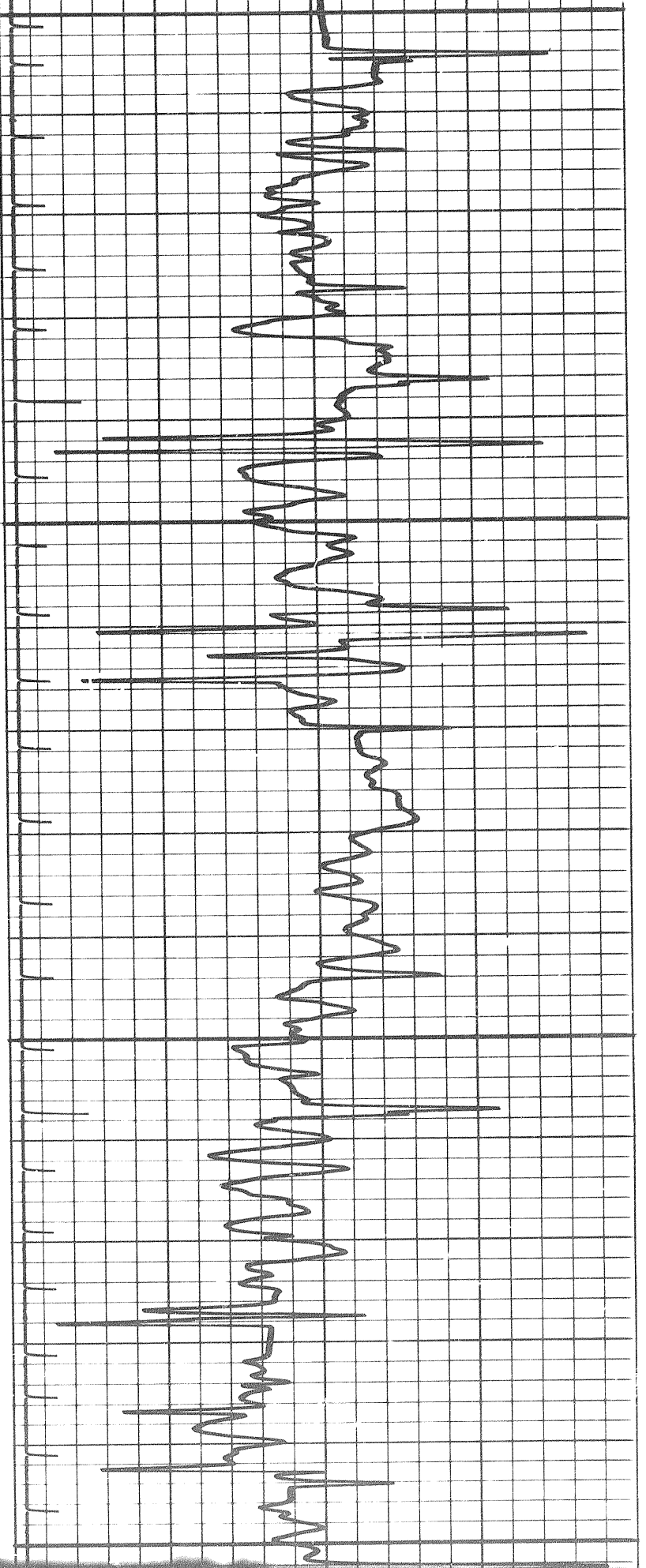

2850

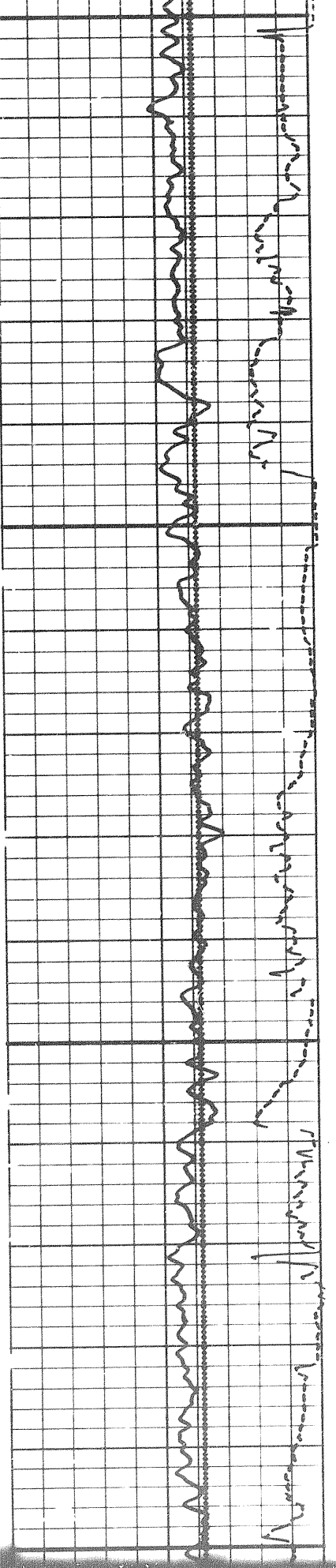

2900

224

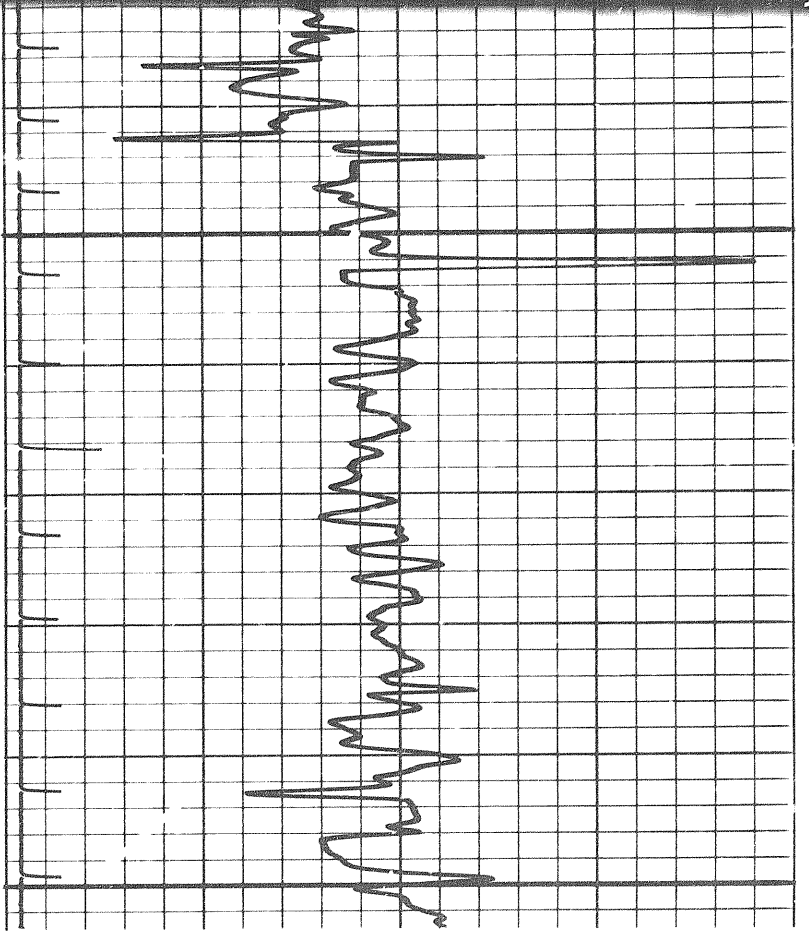

2900

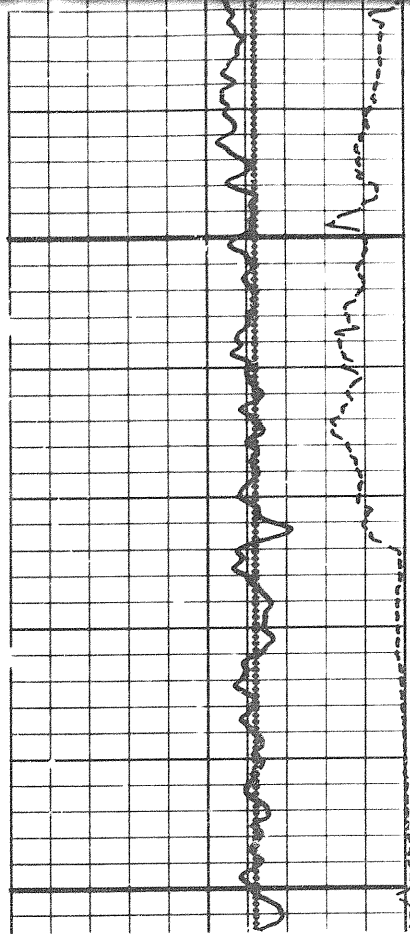

TOOL STUCK

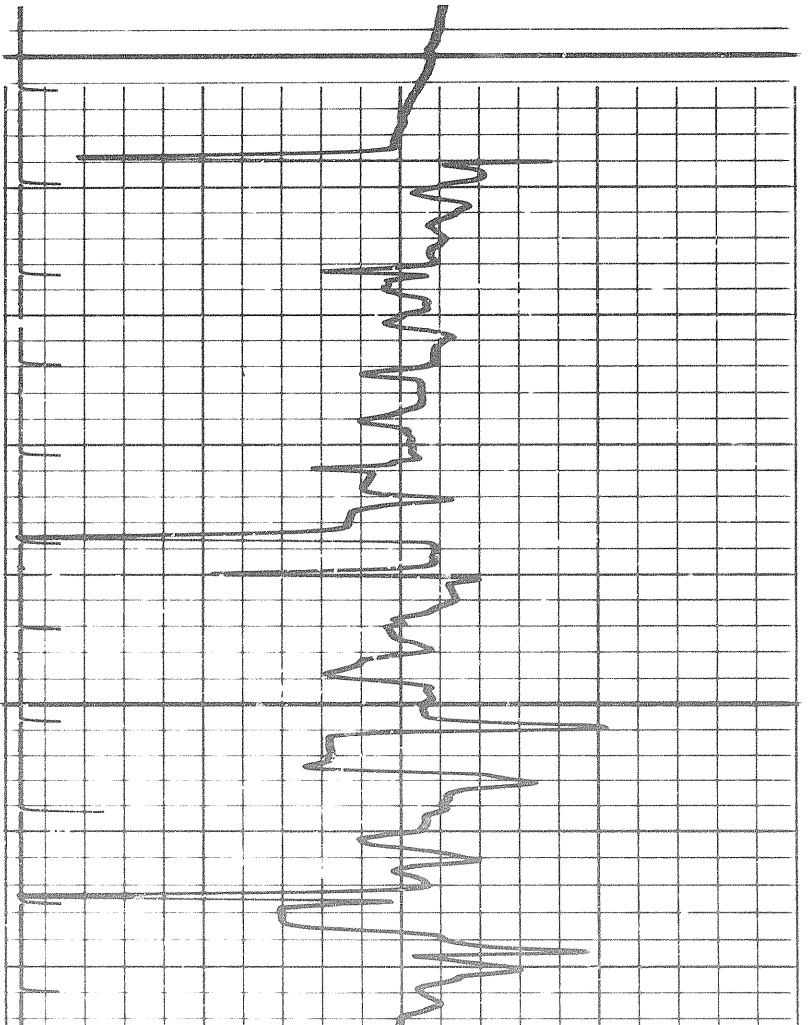

2950

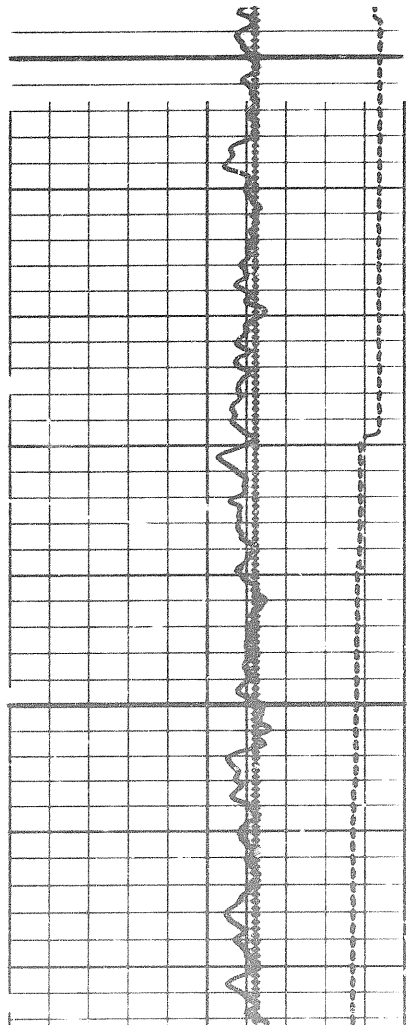

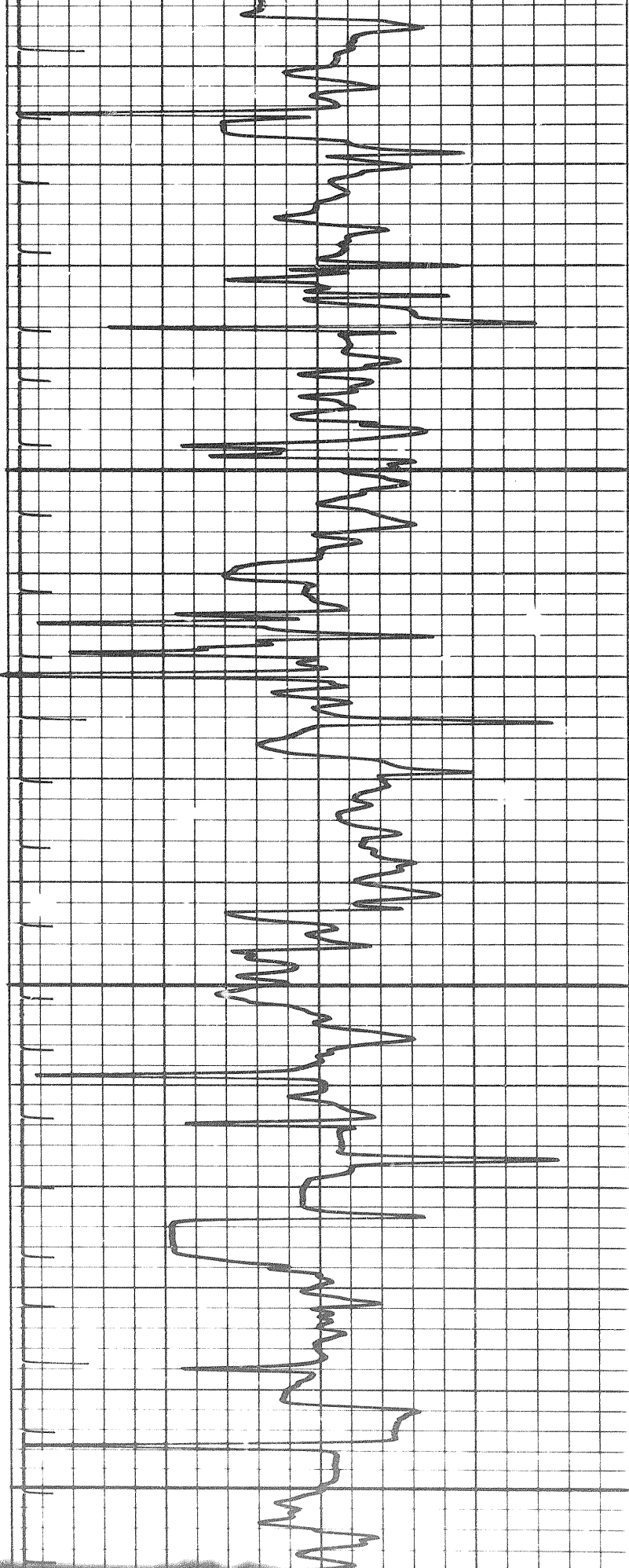

3000

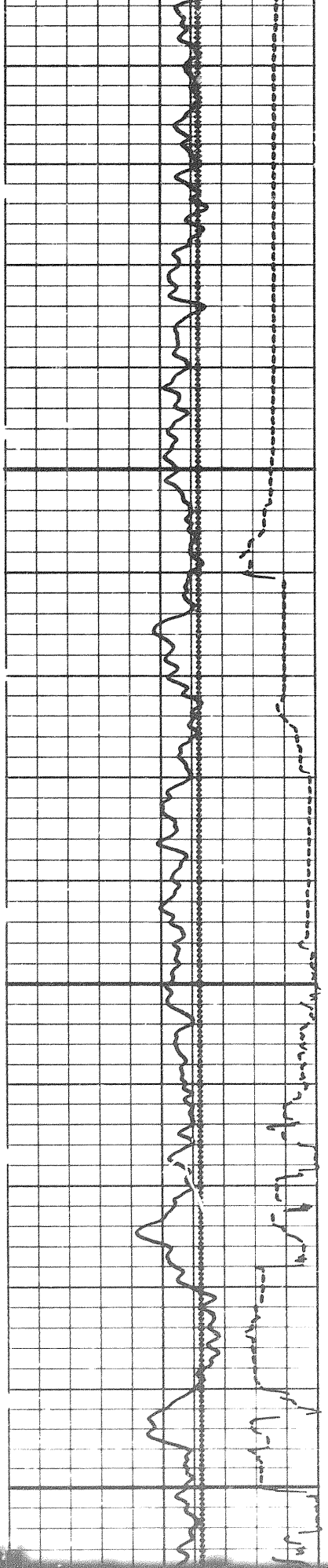

23 of

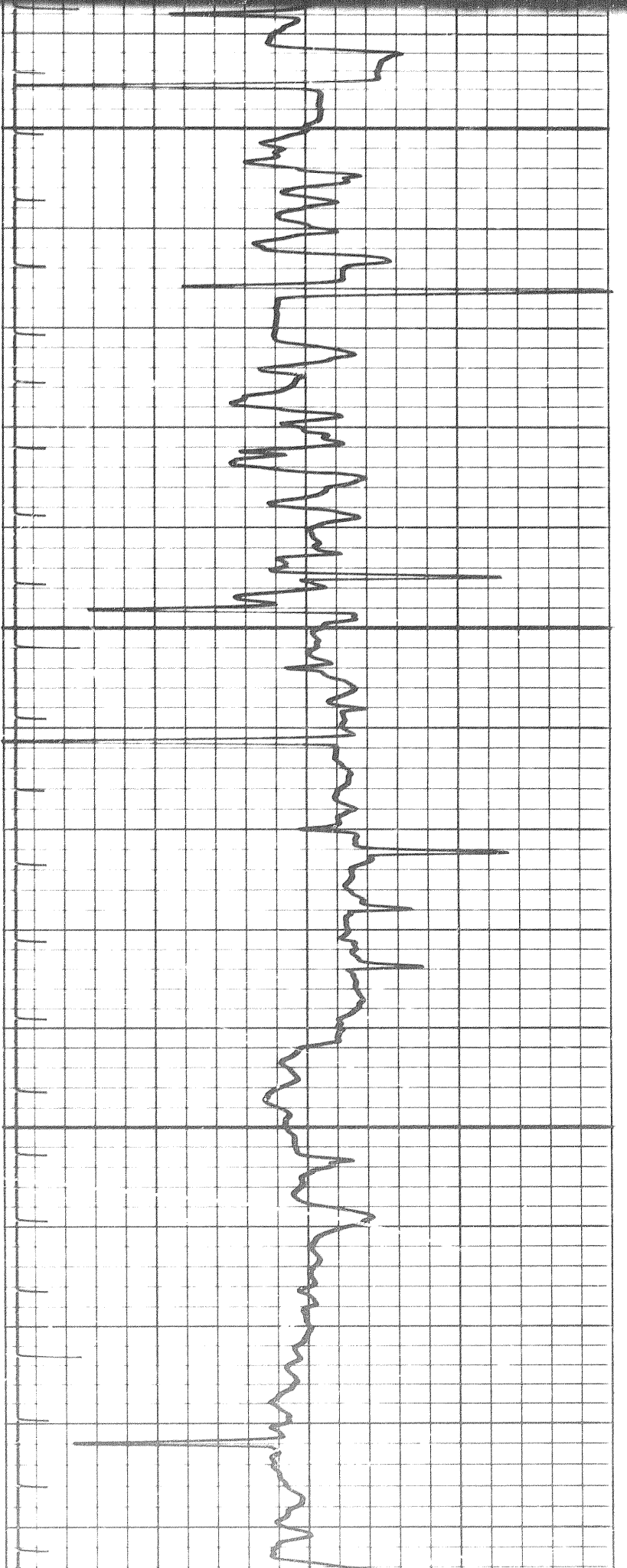

3050

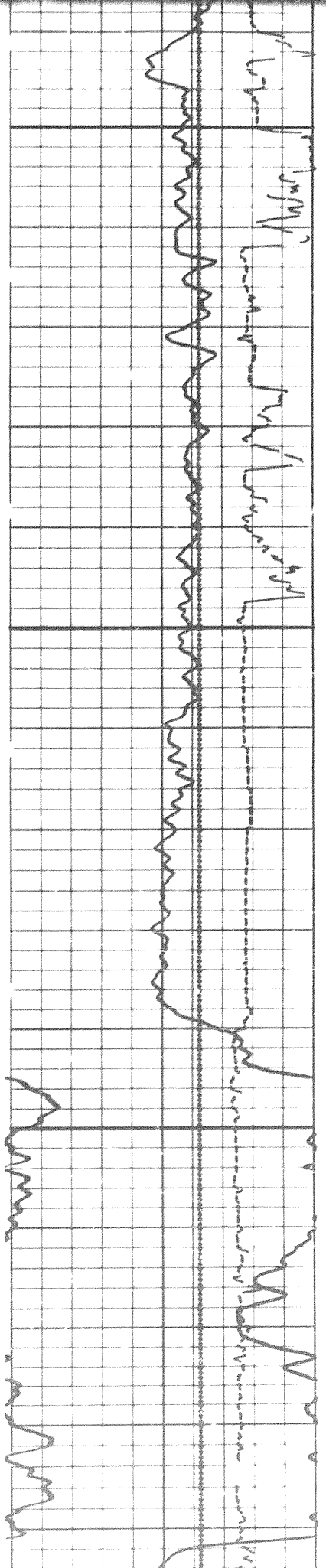

3100

3150

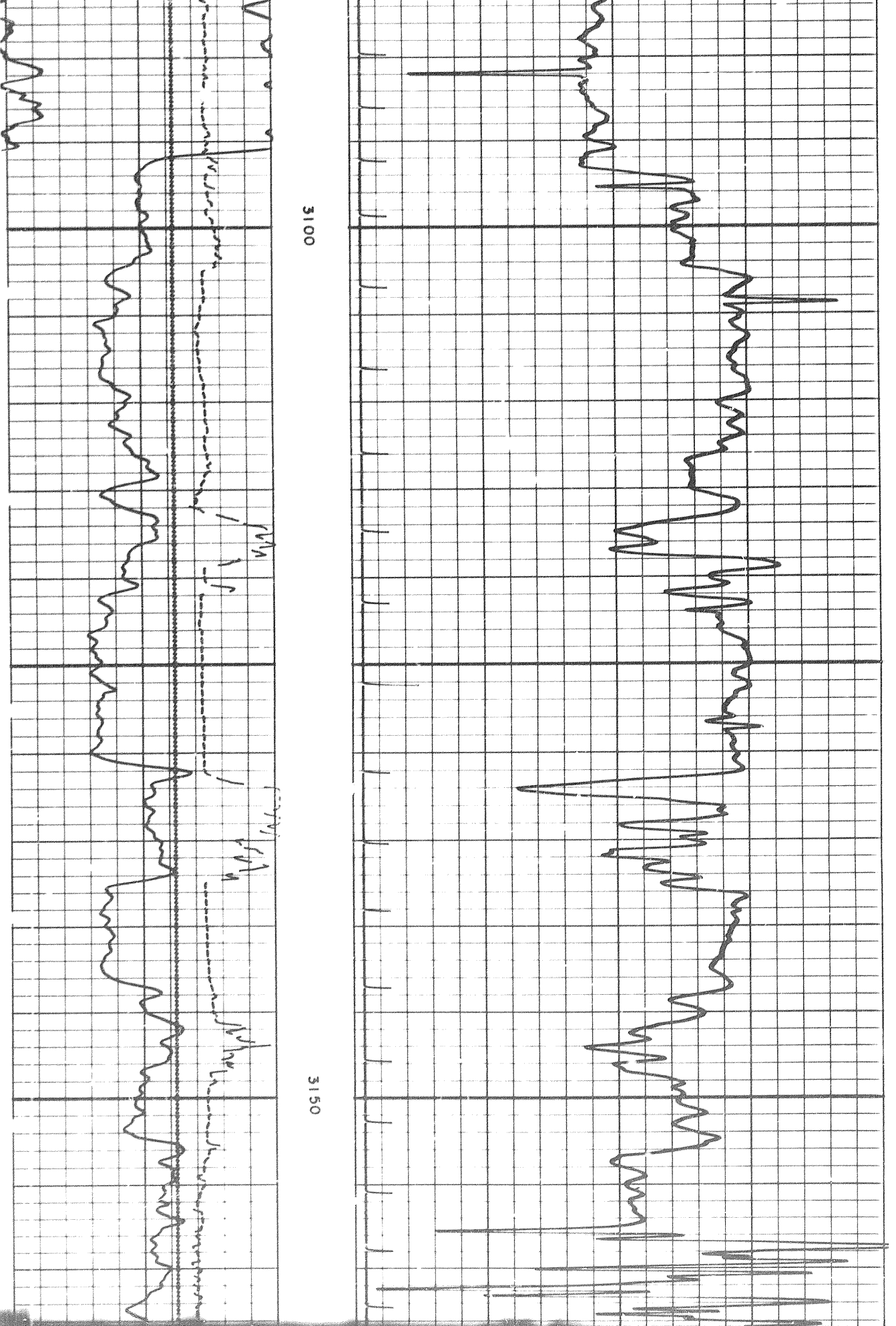

2407

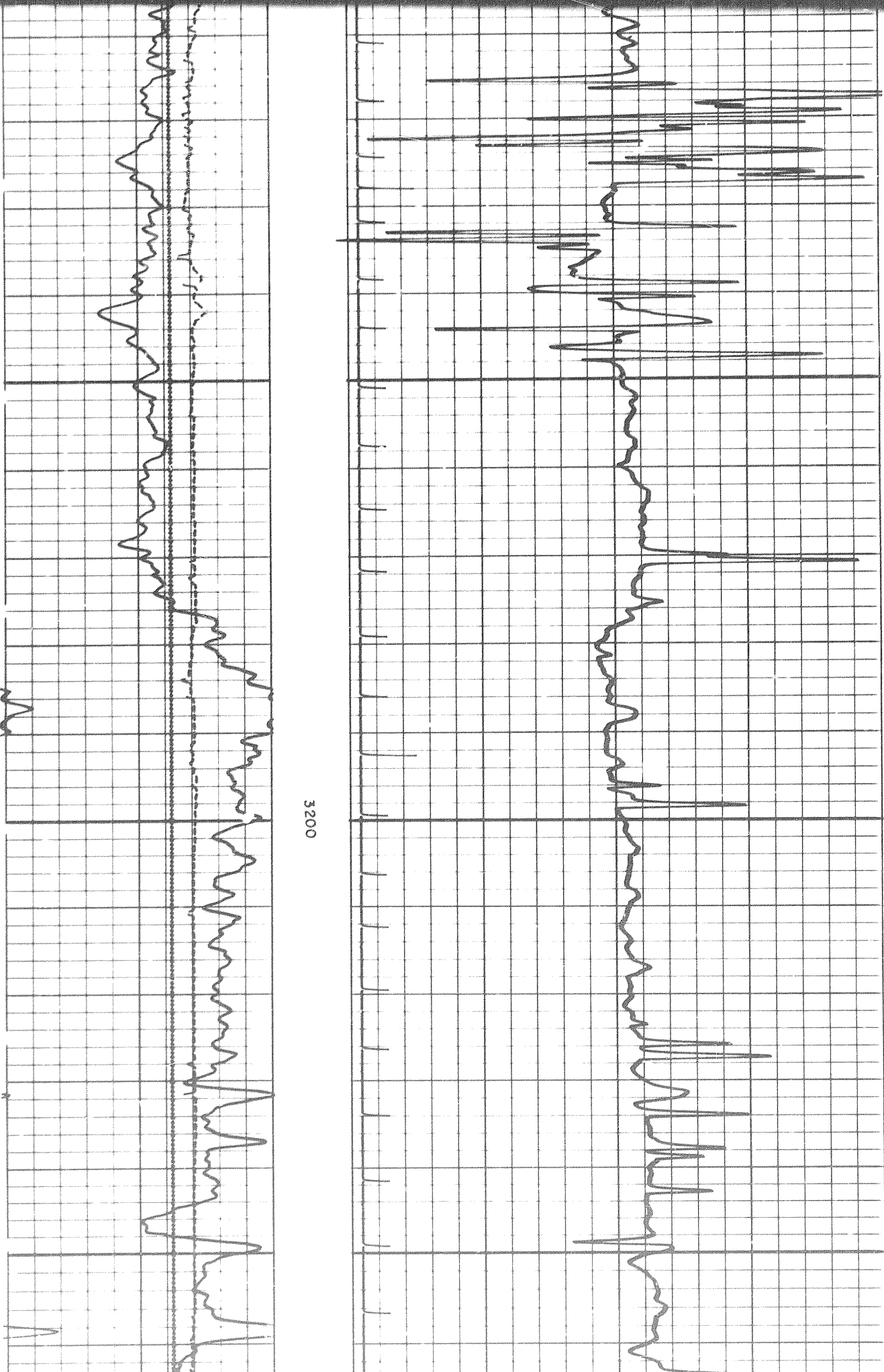

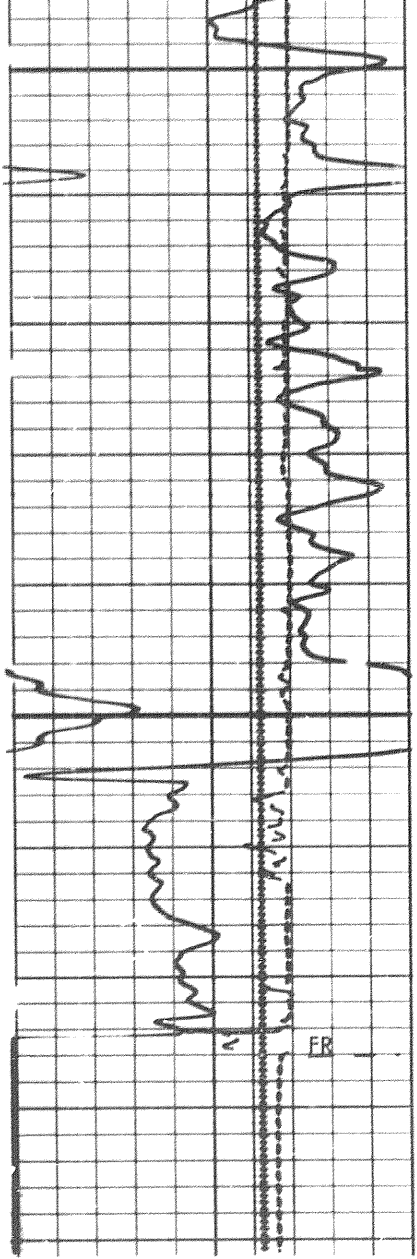

3250

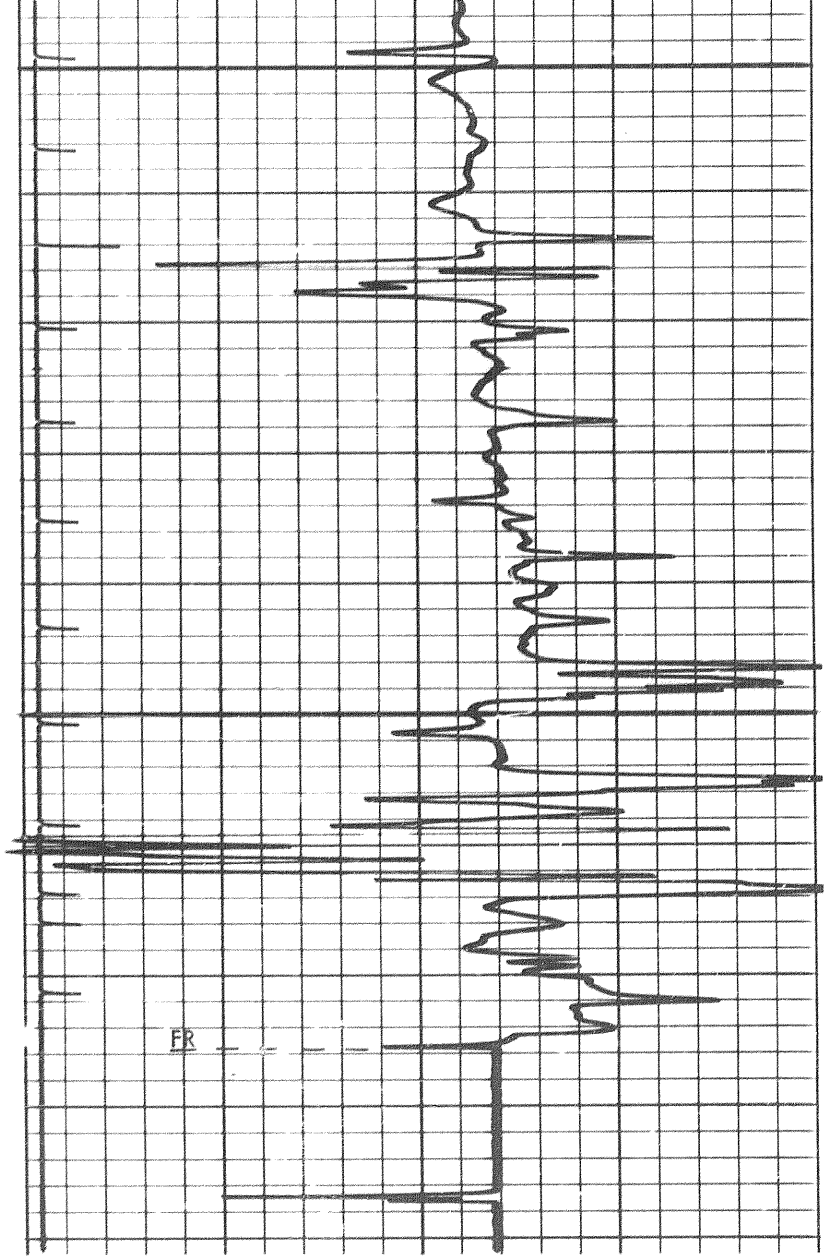

REPEAT SECTION

↓

X 3000

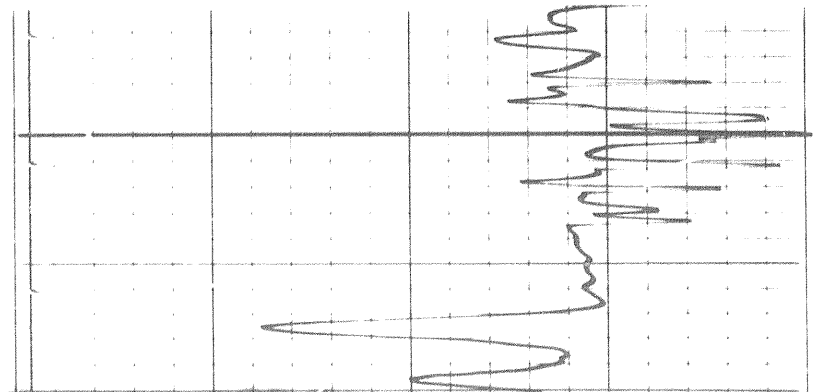
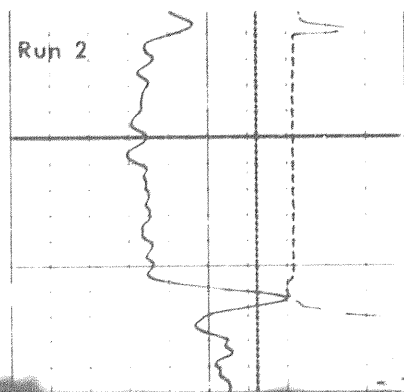

2597

3607

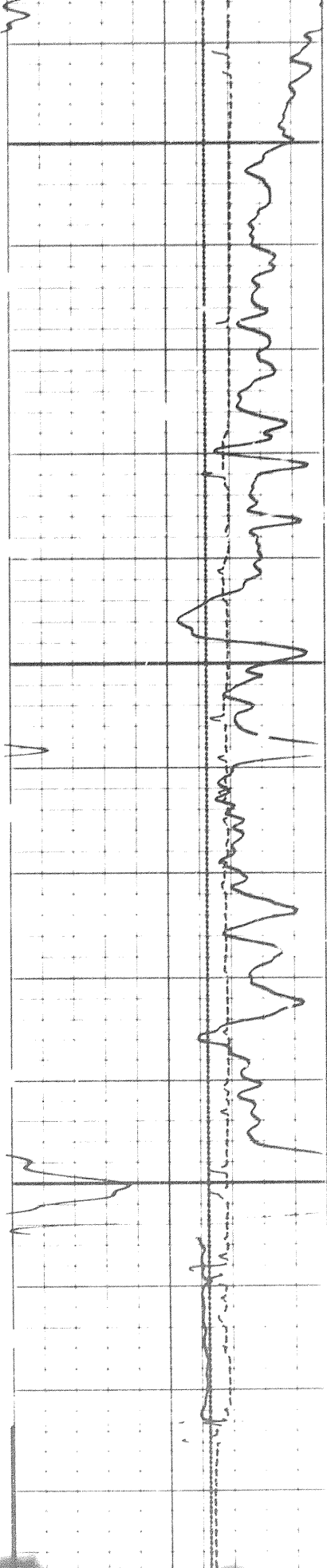

3200

3250

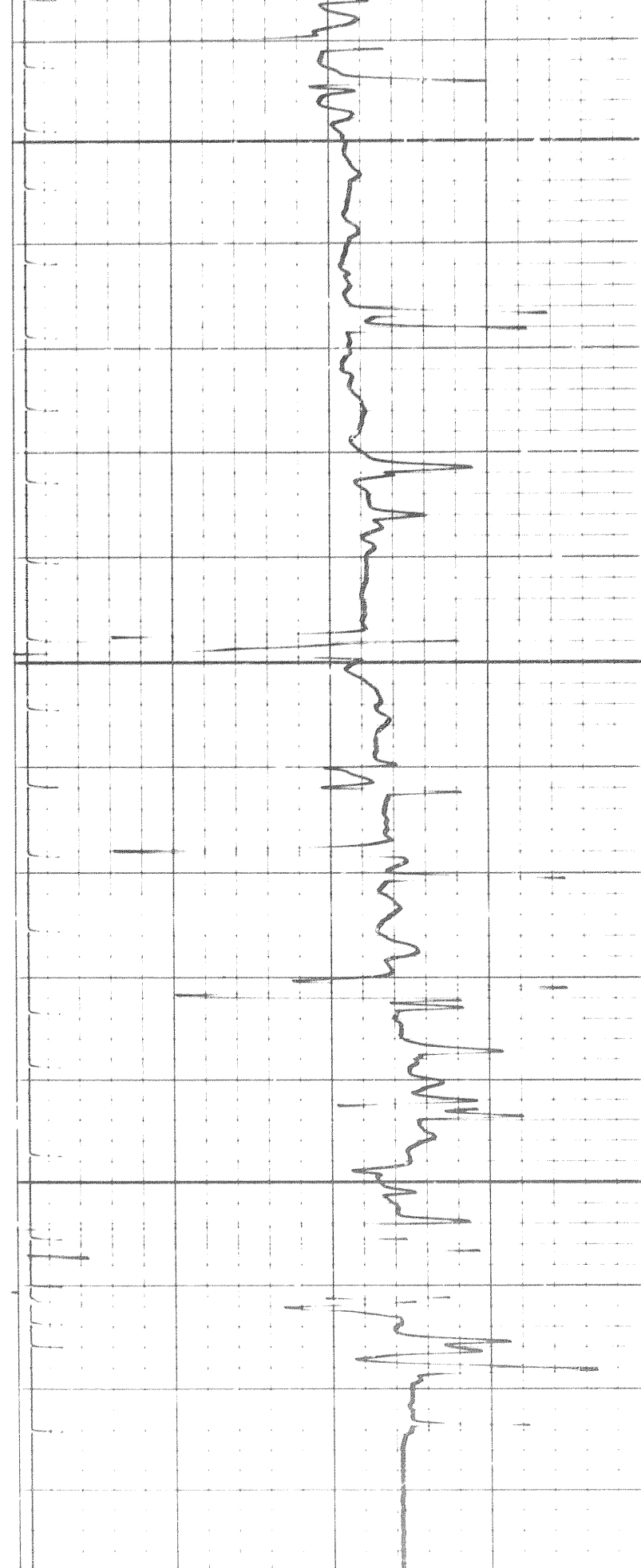



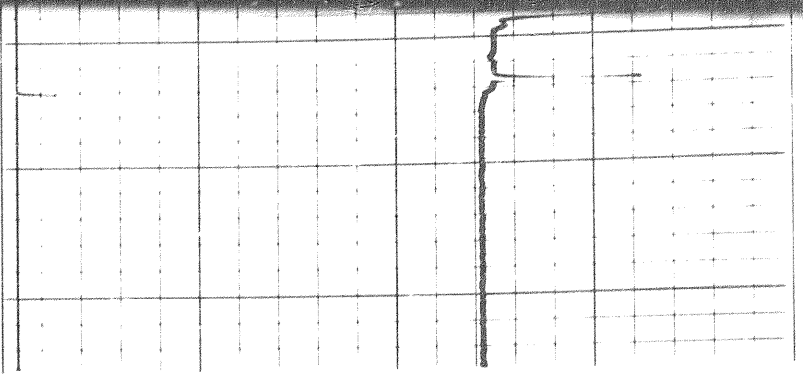
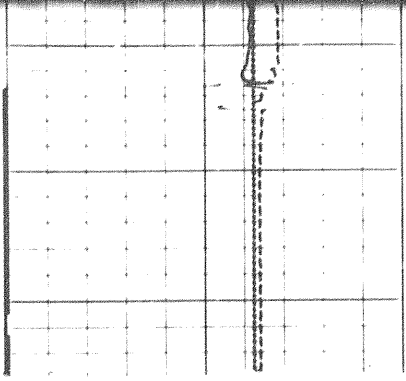

0000X

REPEAT SECTION

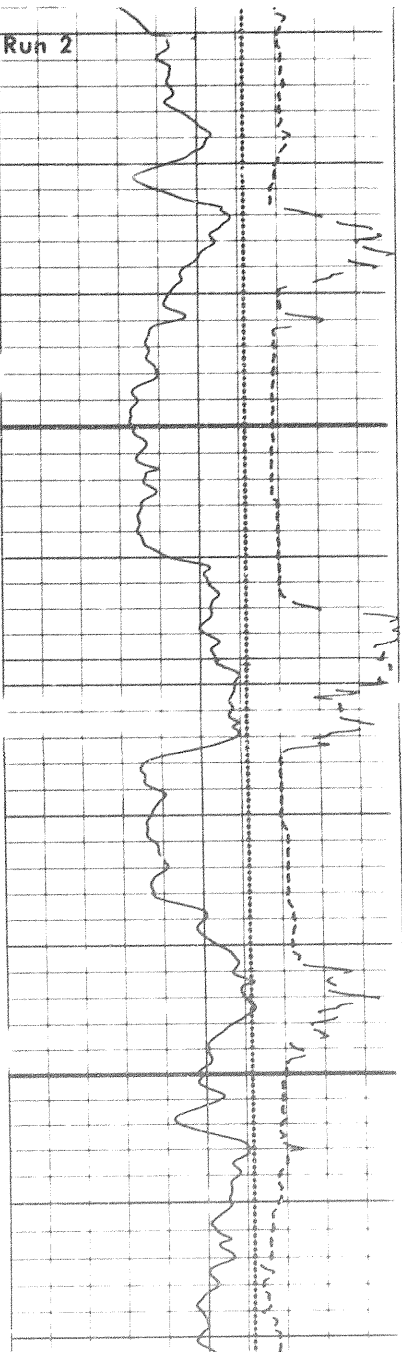

3150

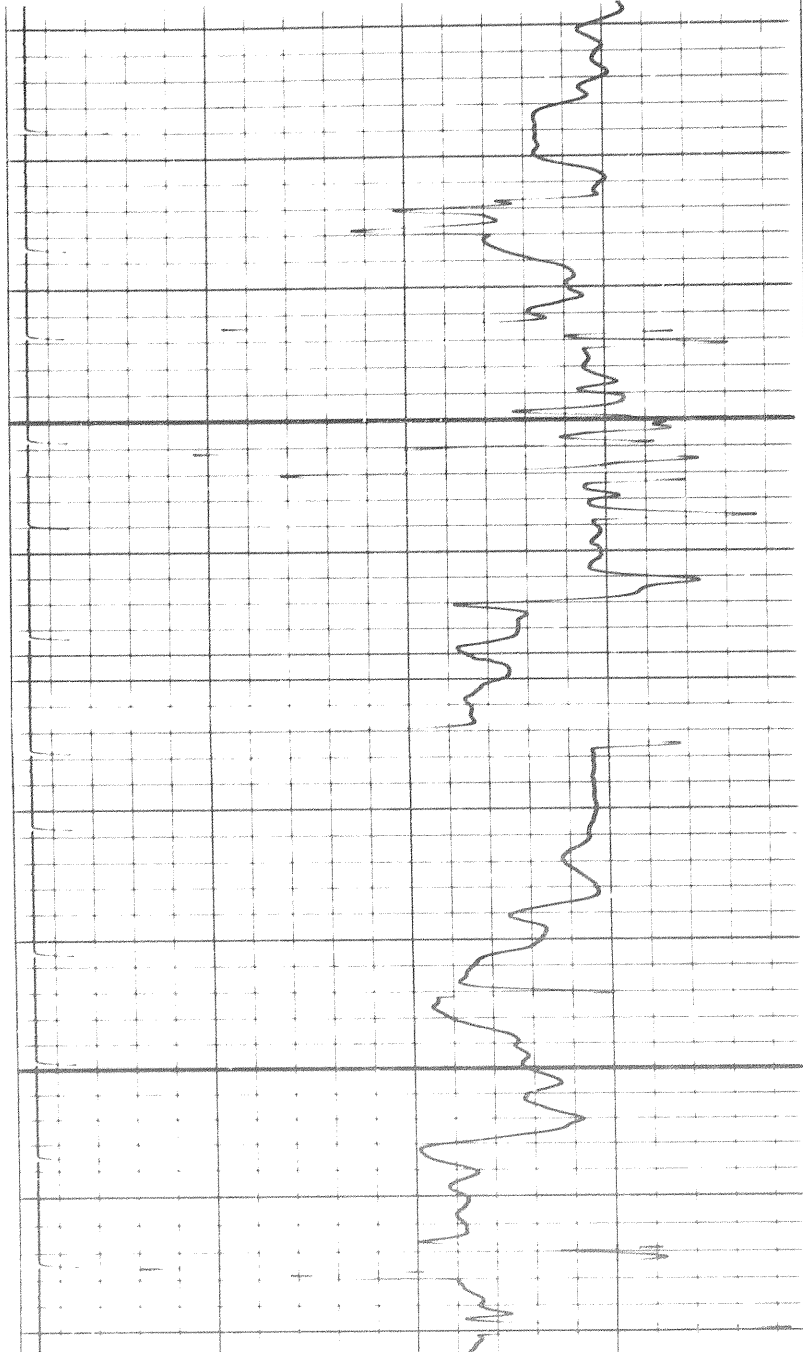

28

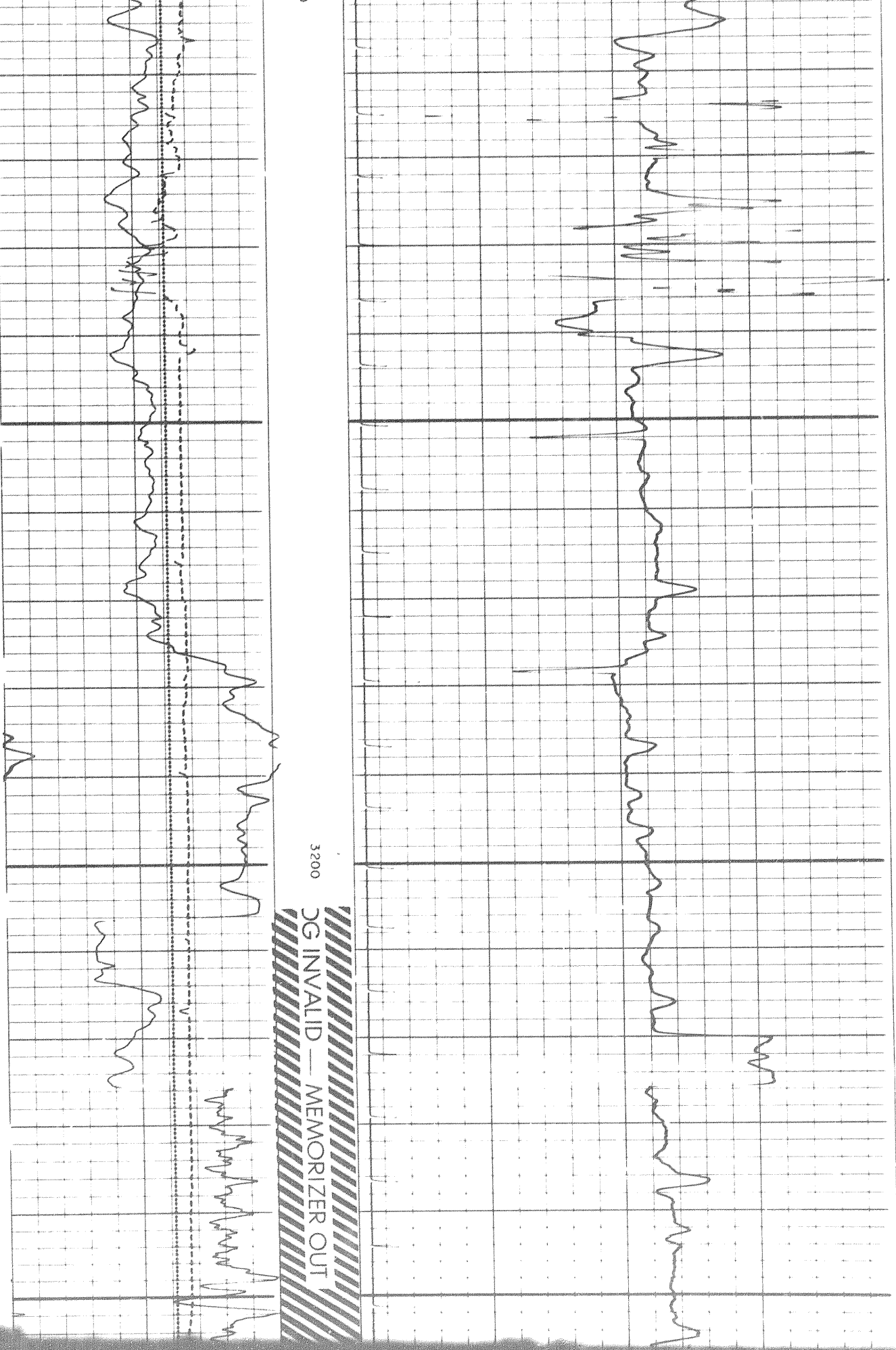

3200

 DG INVALID — MEMORIZER OUT

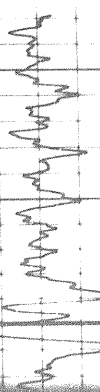

27 of

27

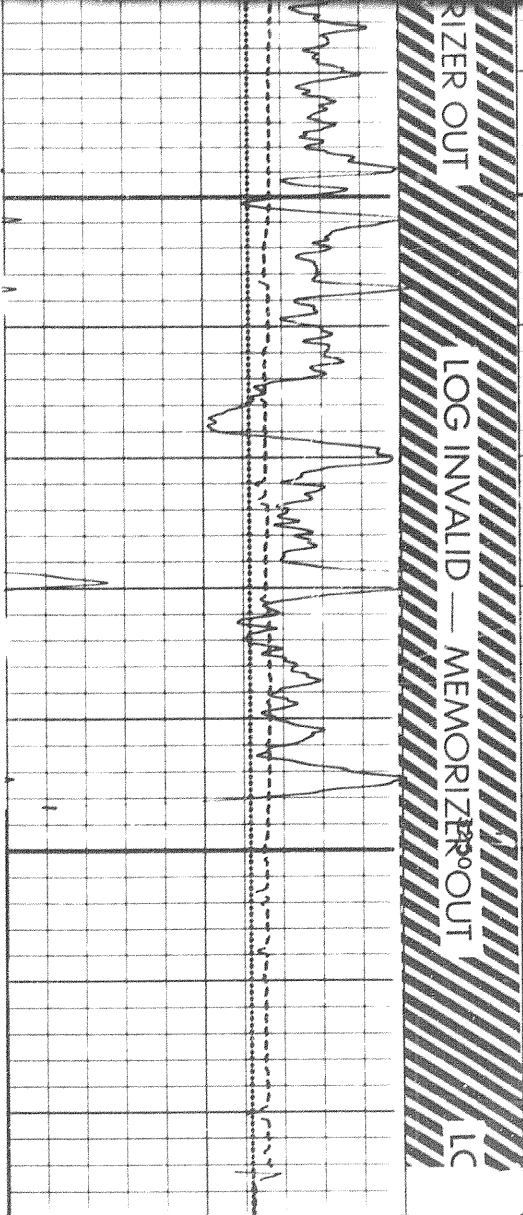

RIZER OUT  
 LOG INVALID — MEMORIZER OUT  
 LC

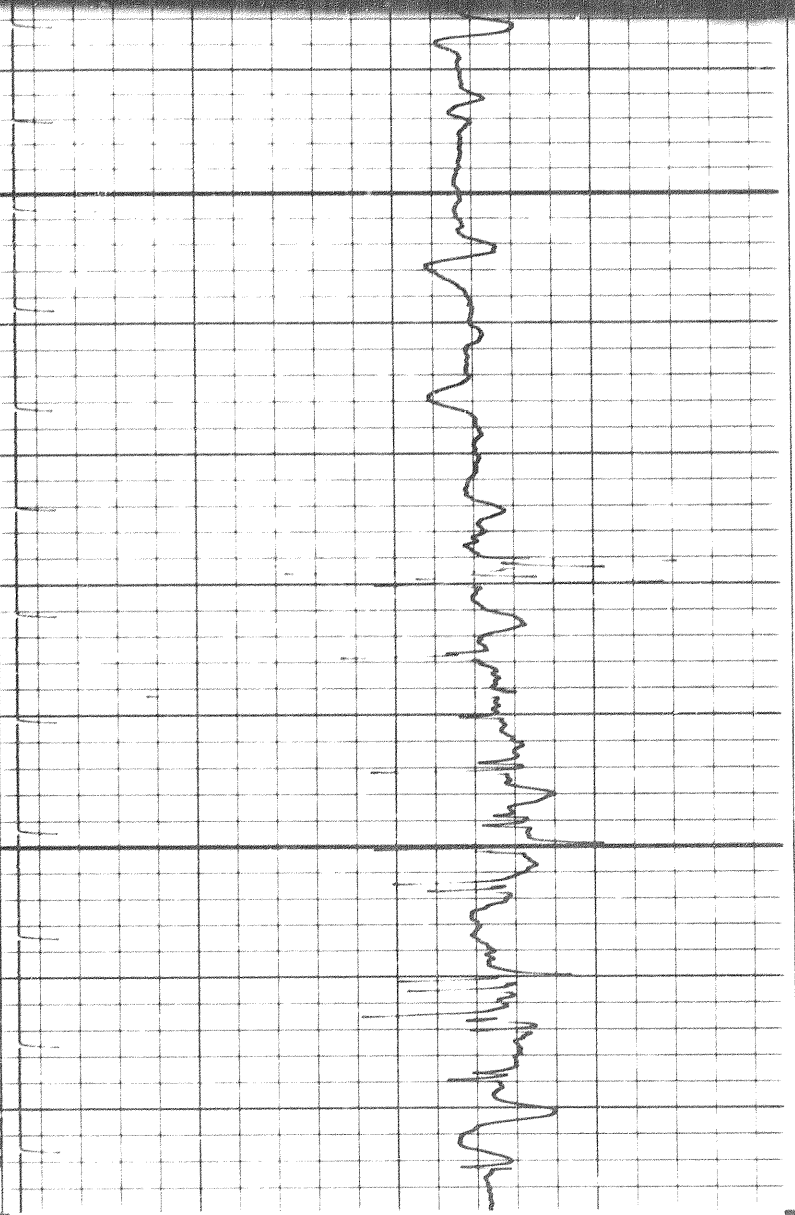

GAMMA RAY	
activity API units	
T.C. <u>2</u>	
Zero <u>0</u>	div. to left
0	150
150	300

CALIPER	
hole diameter mm	
150	275
275	400

DEPTH  
METRES

GAMMA RAY	
activity API units	
T.C. <u>2</u>	
Zero <u>0</u>	div. to left
0	150
150	300

CALIPER	
hole diameter mm	
150	275
275	400

500	300	100
900	700	100

INTERVAL TRANSIT TIME		
$\mu s/m$		
100	200	300
400	500	600

100	200	300
400	500	600

activity  
API units

T.C. 4.10

Zero 0 div. to left

0 200  
200 400

CALIPER

hole diameter  
mm

125 250 375

X2000A

Run 3

CASING SHOE

0.50

LR ↑

28 of

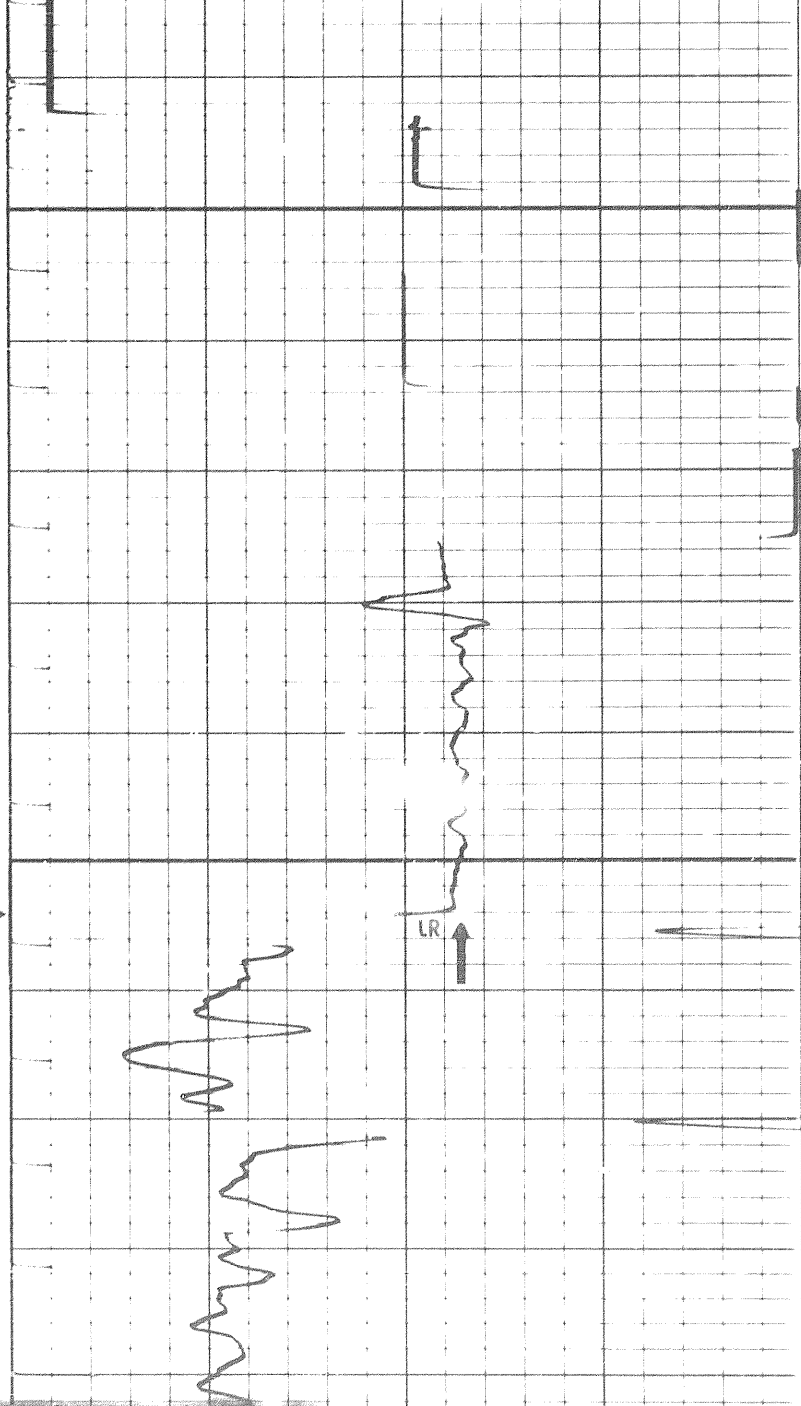
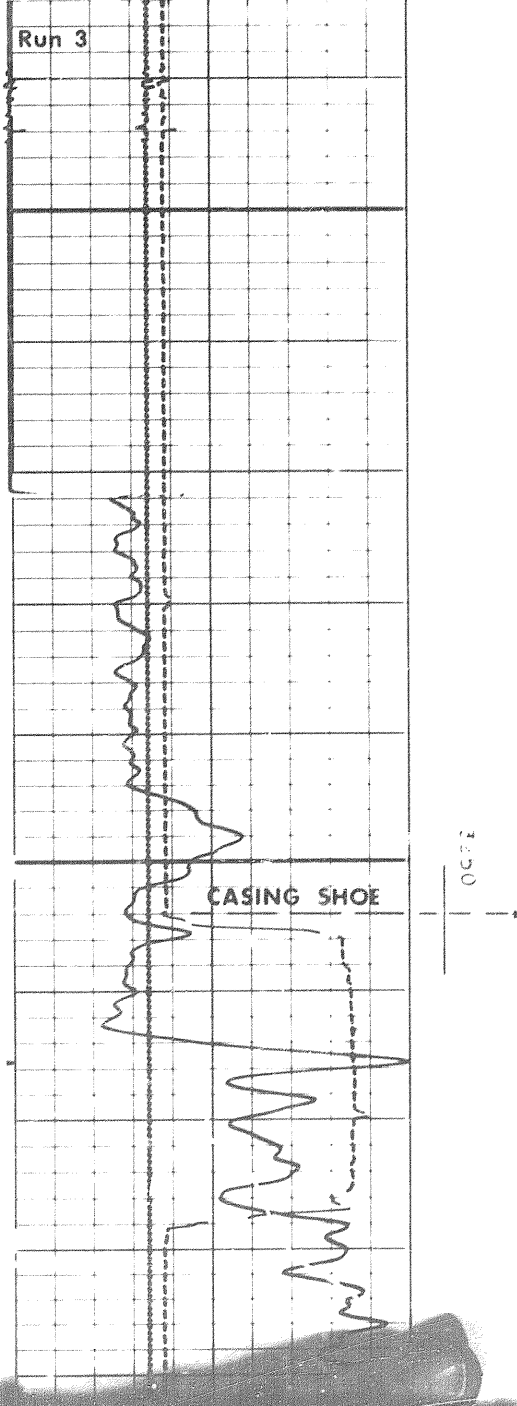
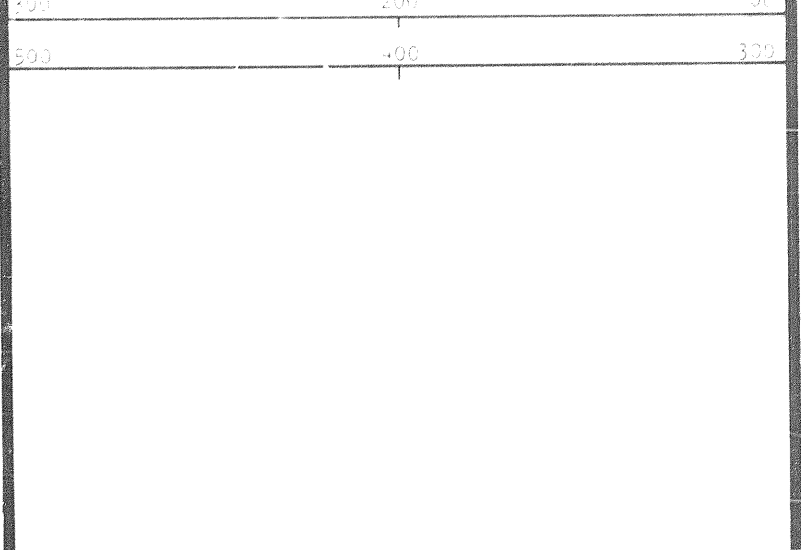

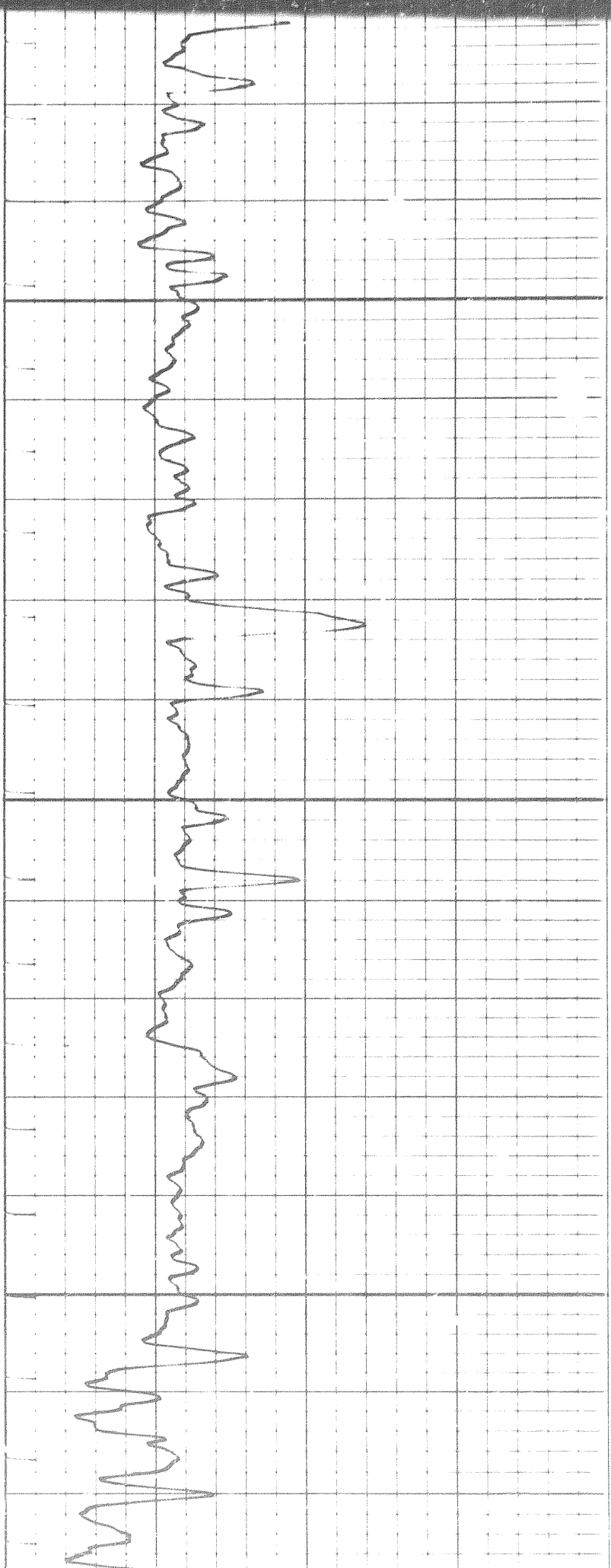

3300

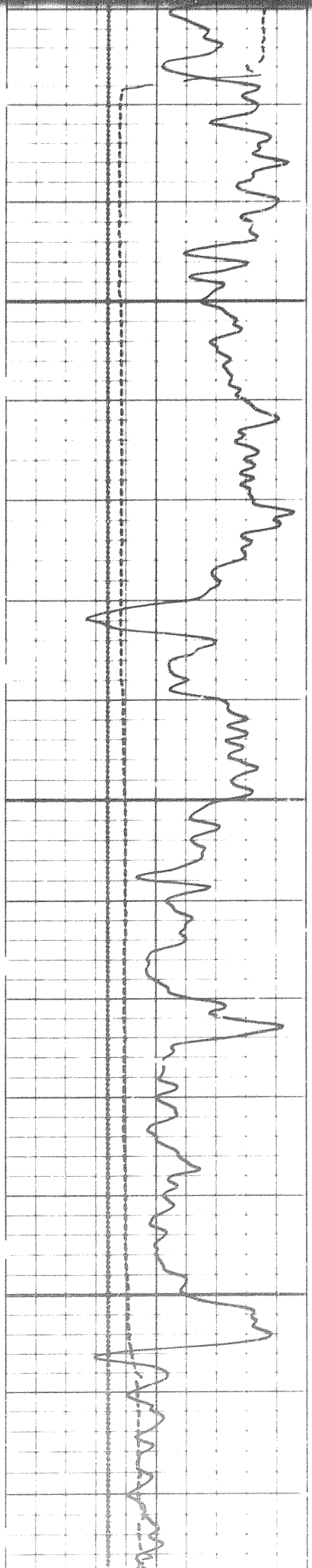

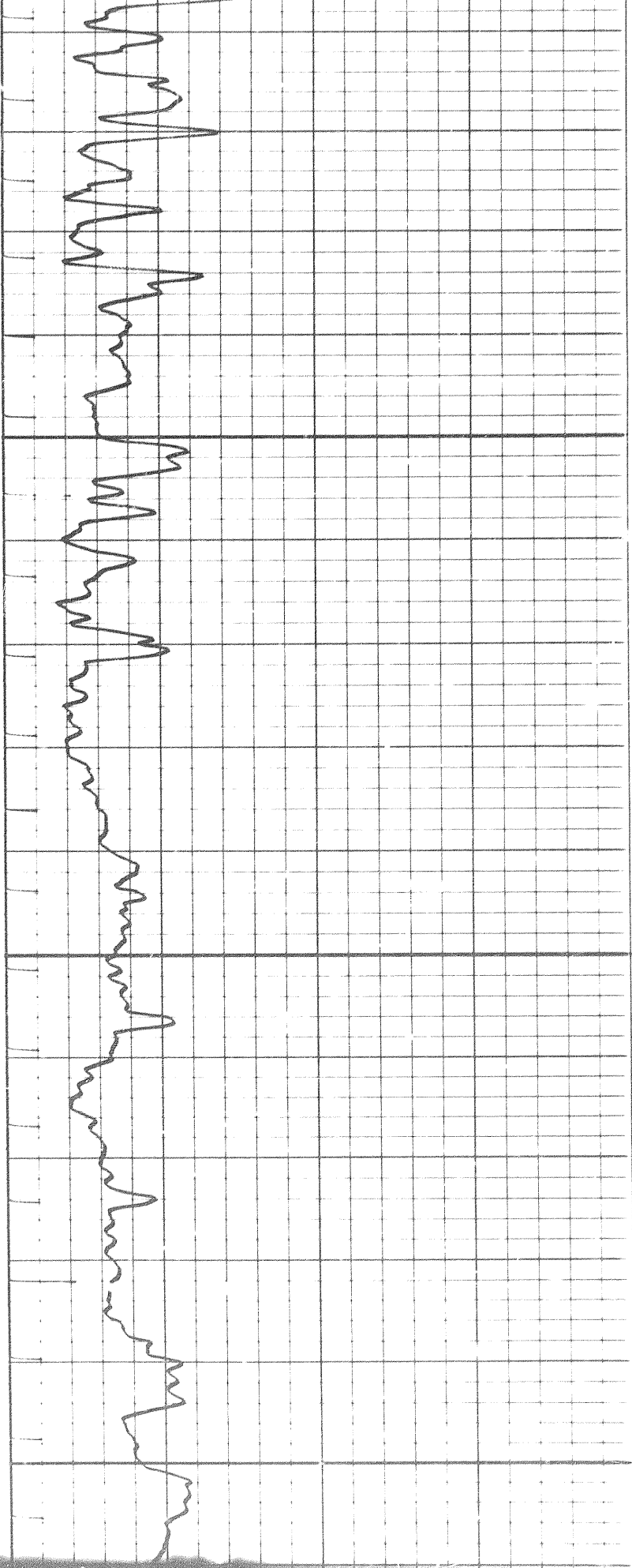

3350

3400

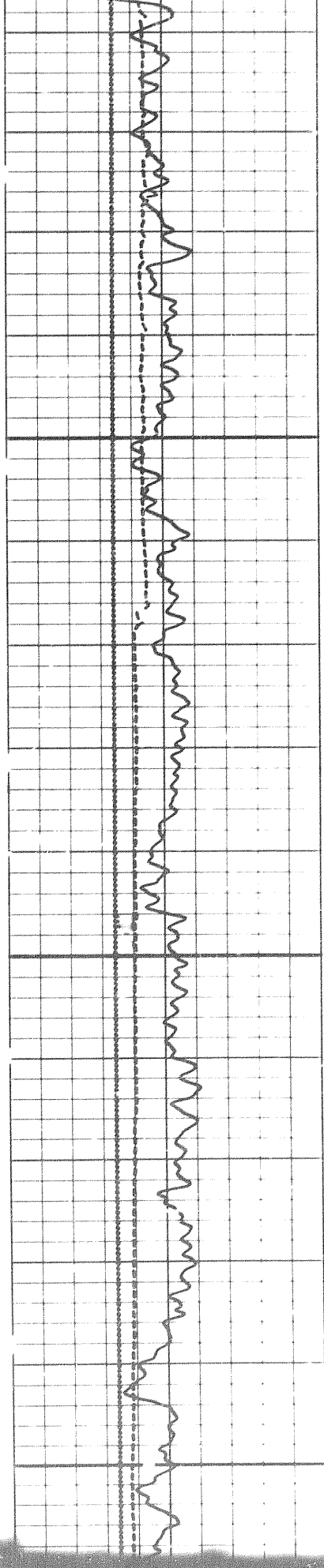

29 of

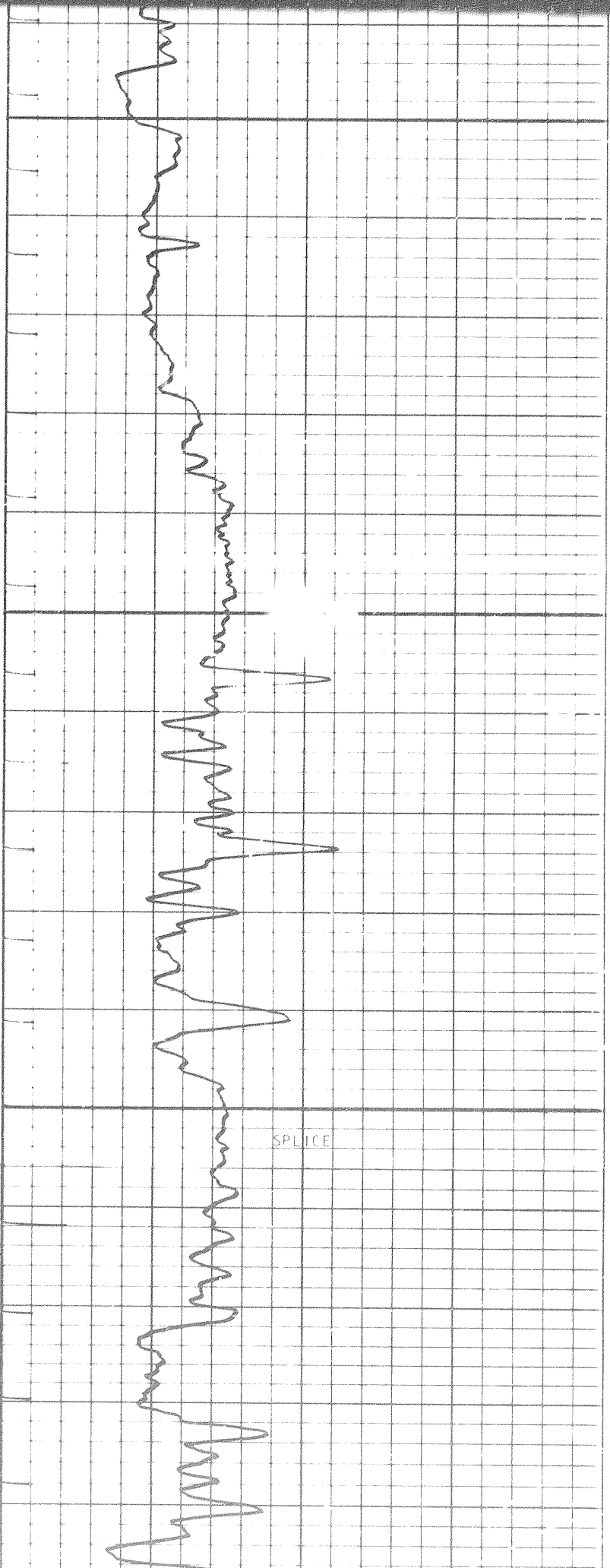

SPLICE

3400

3450

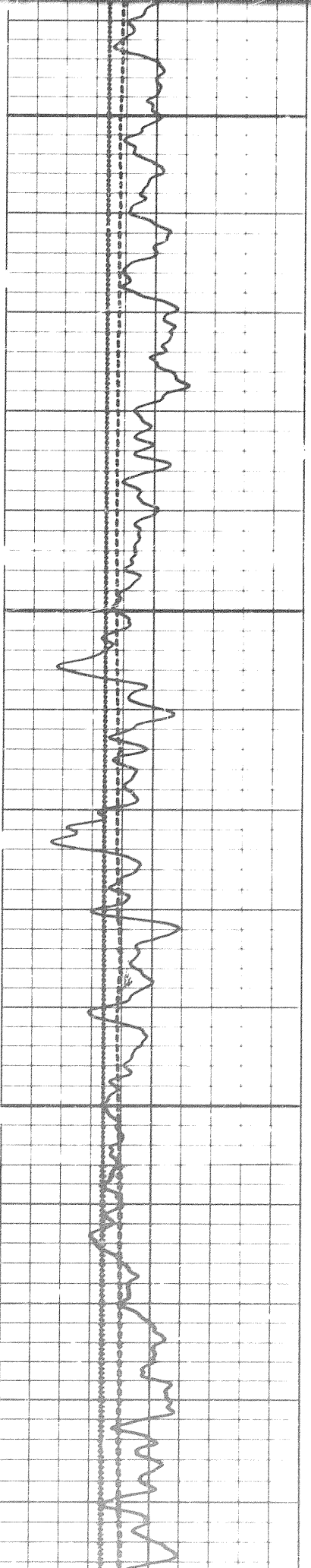

34

304

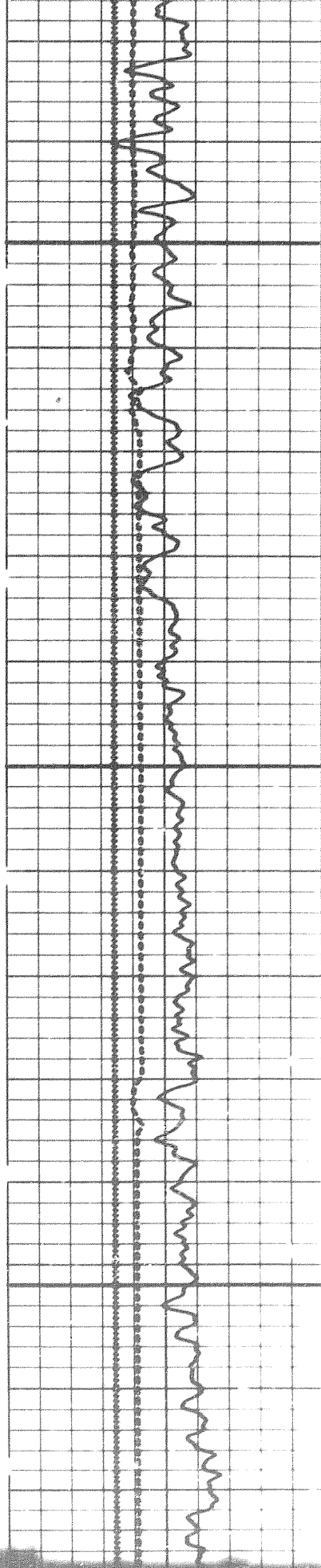

3570

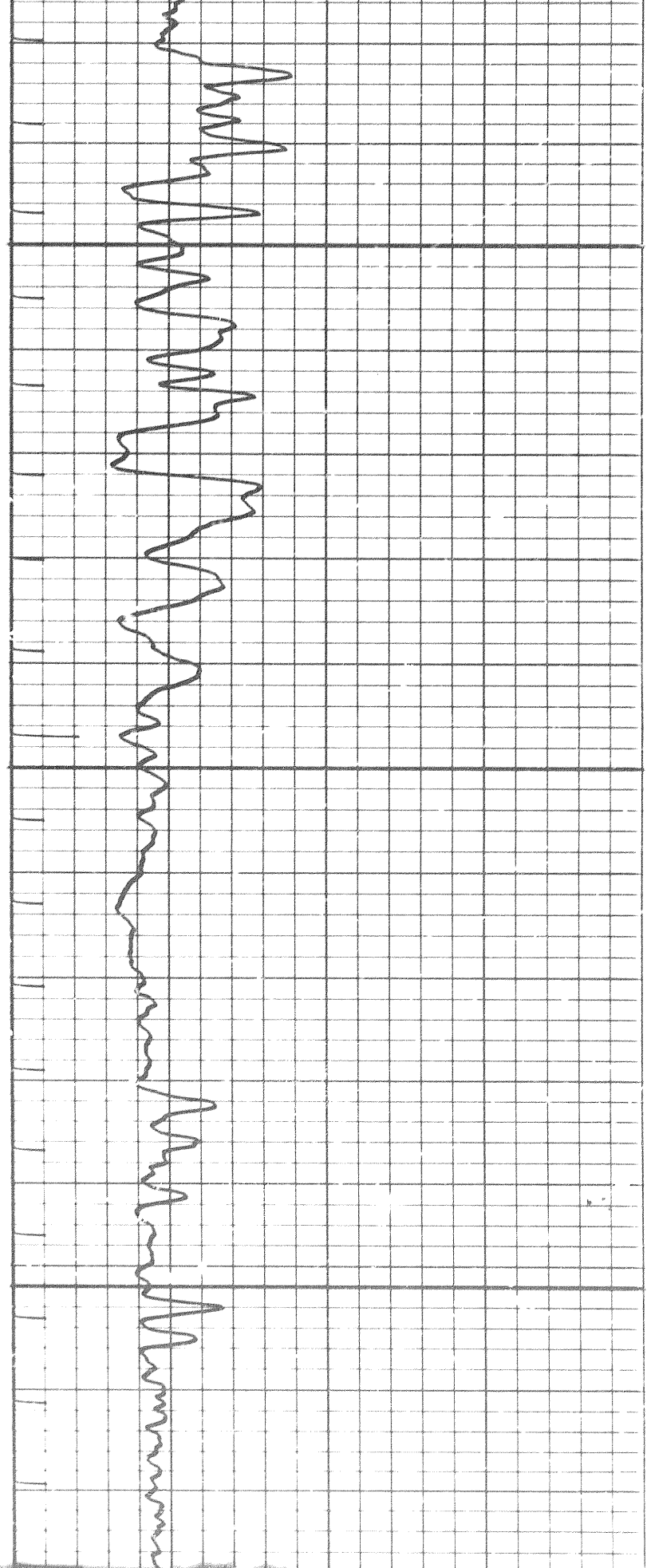



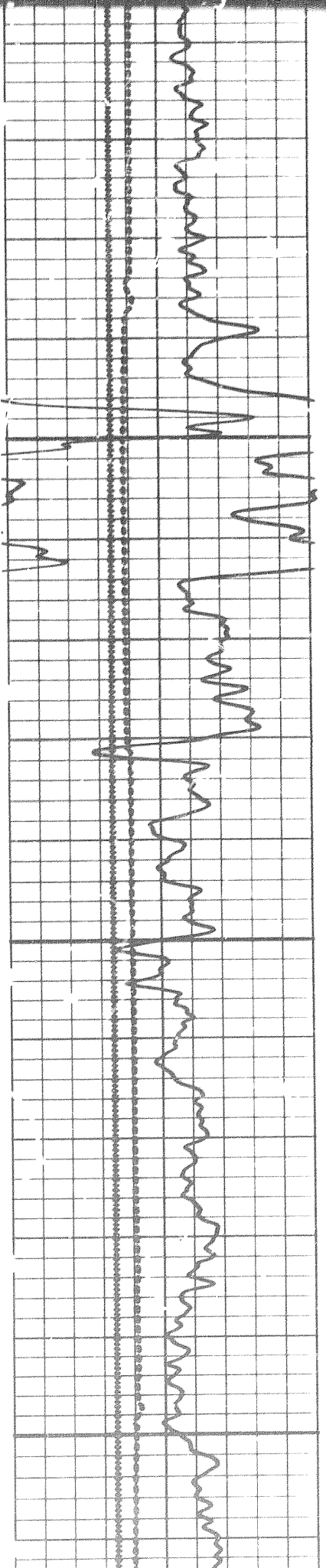

3550

3600

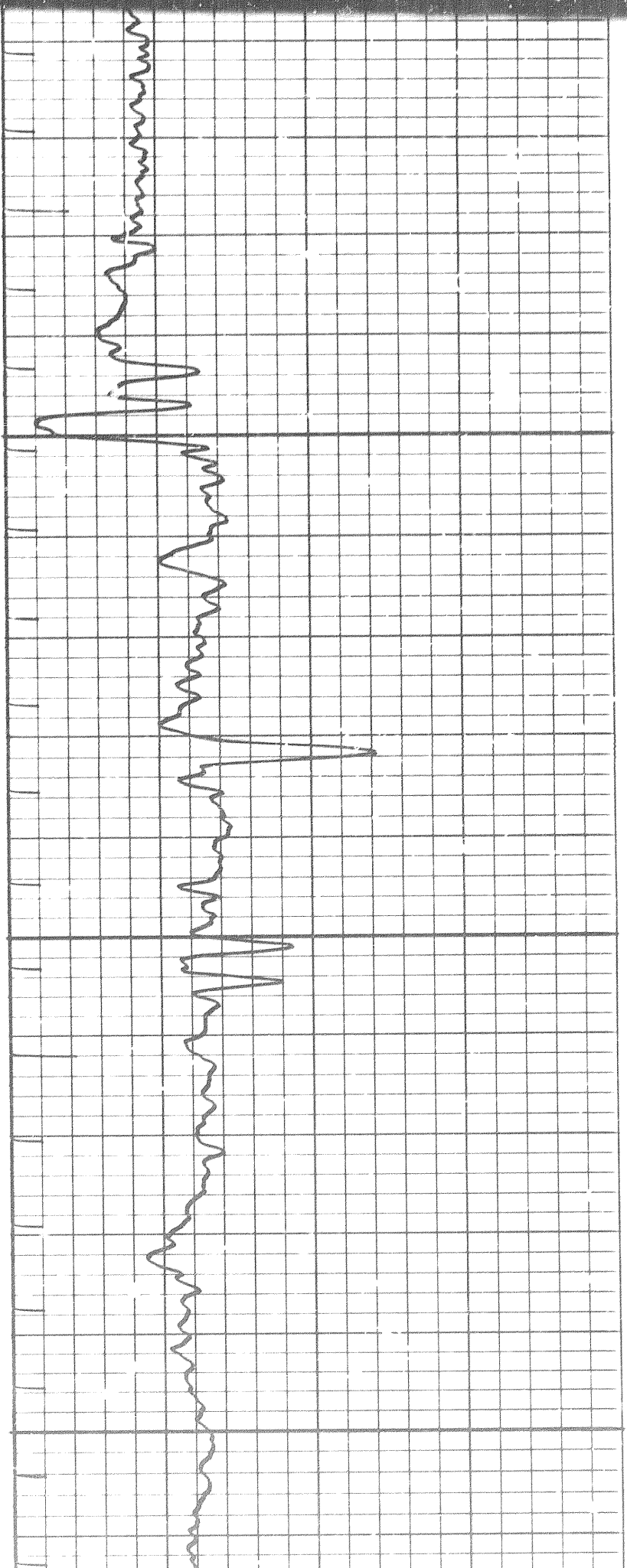

3104

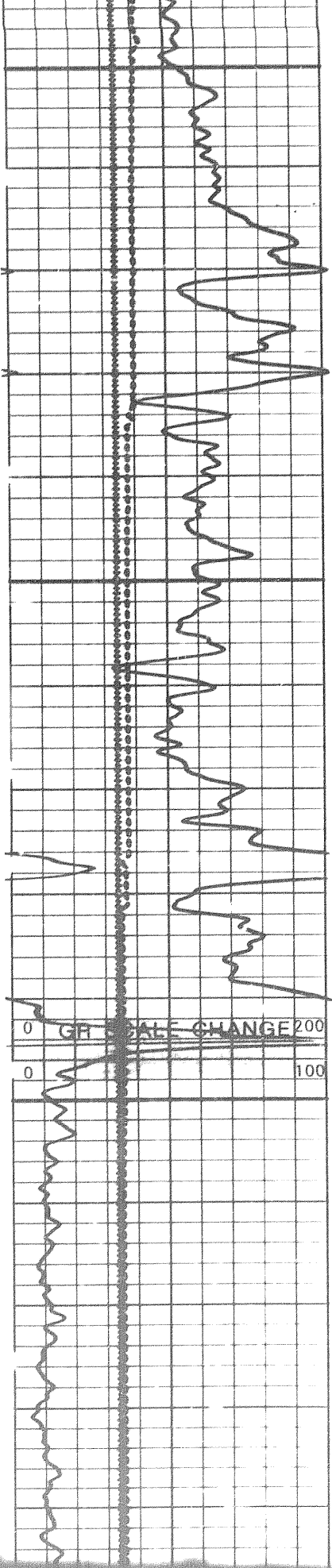

3600

3650

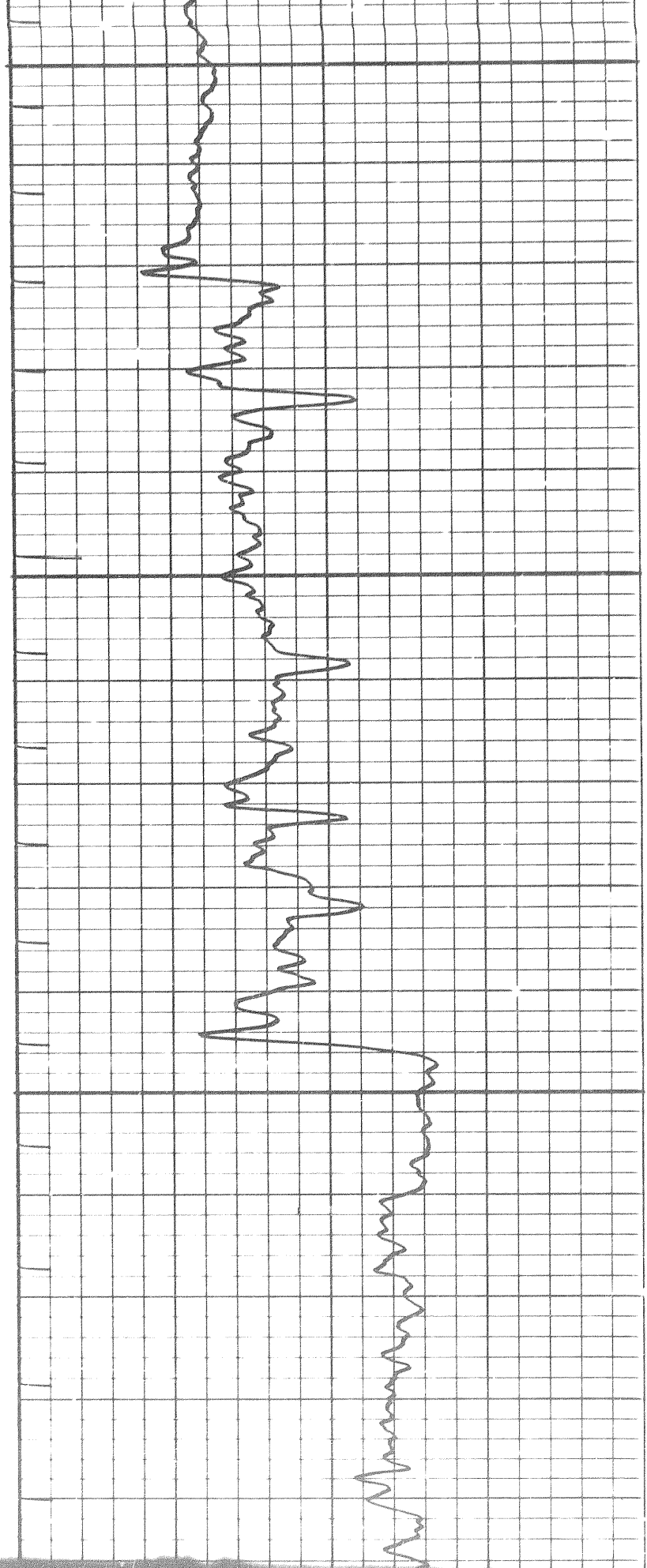

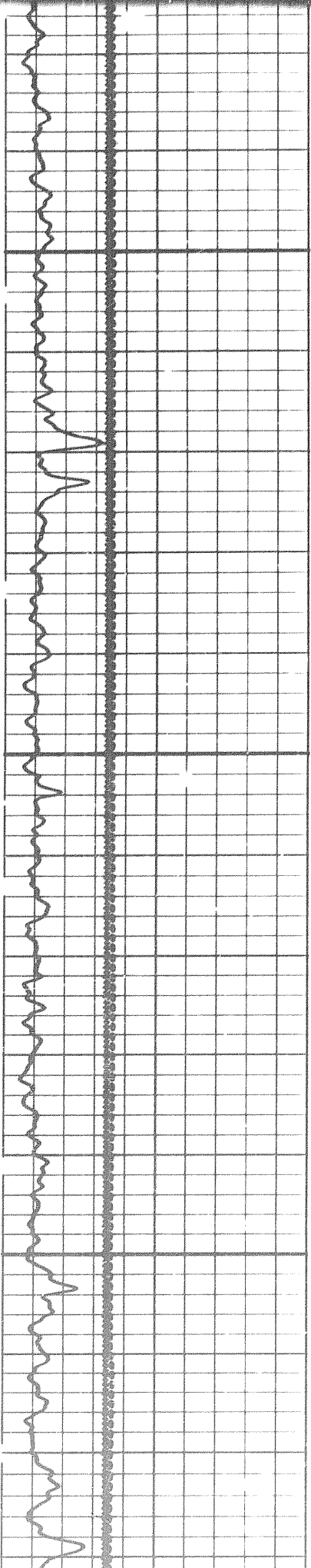

3700

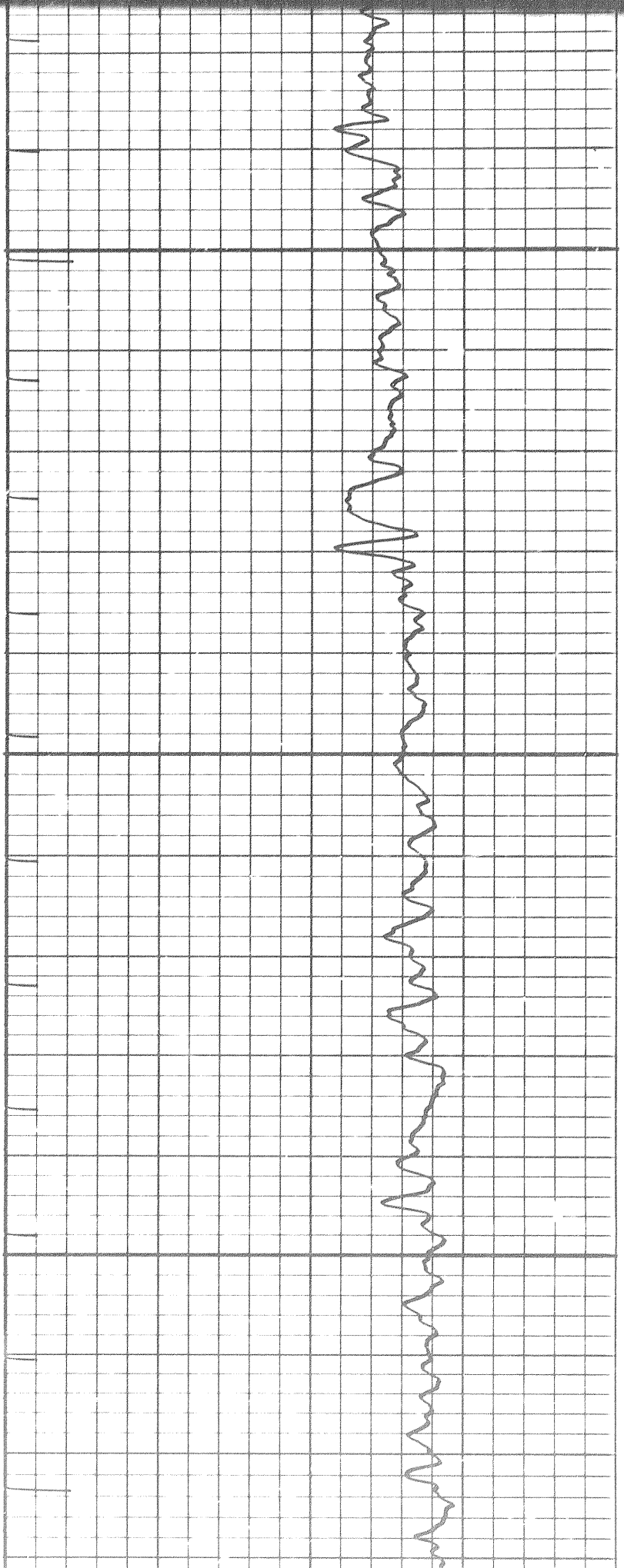

3204

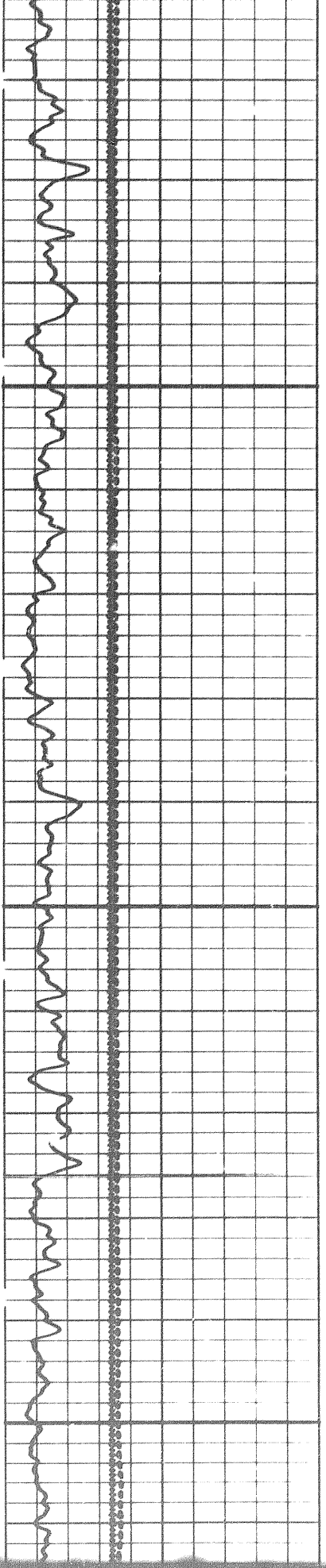

3750

3800

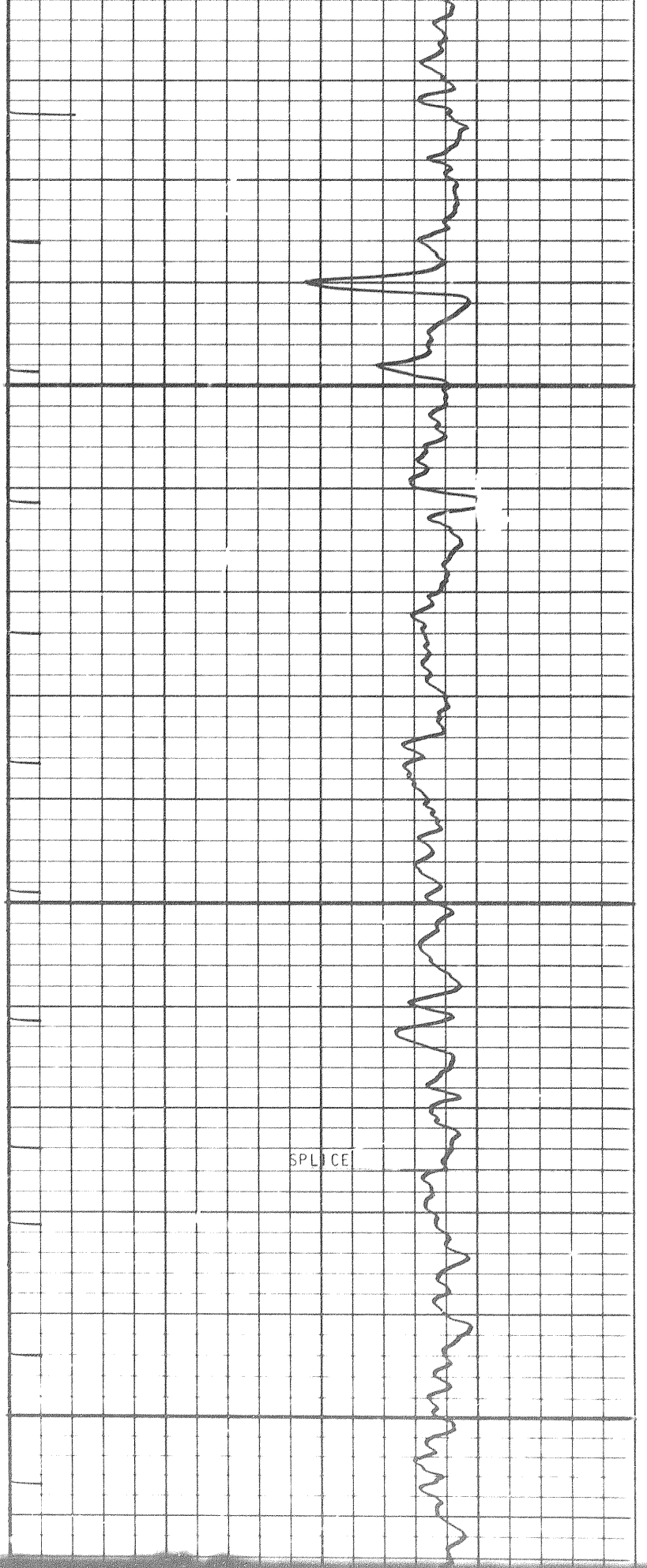

SPLICE

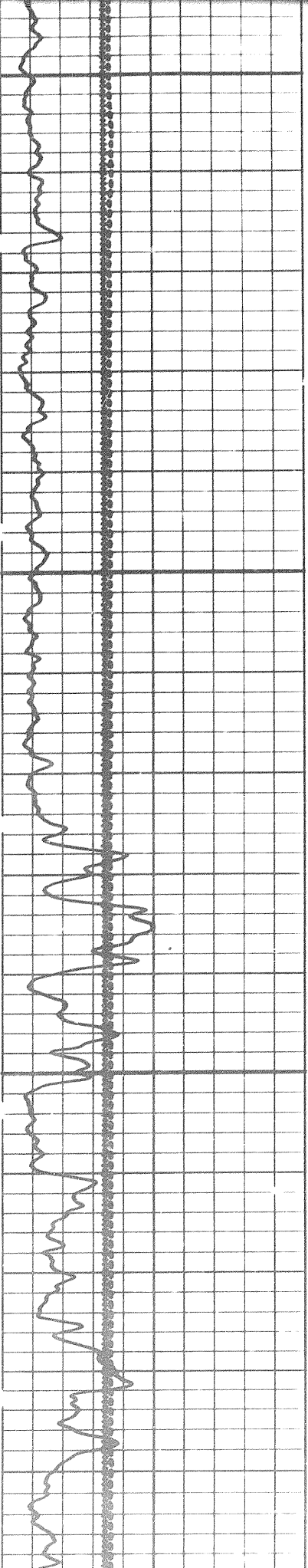

3800

3850

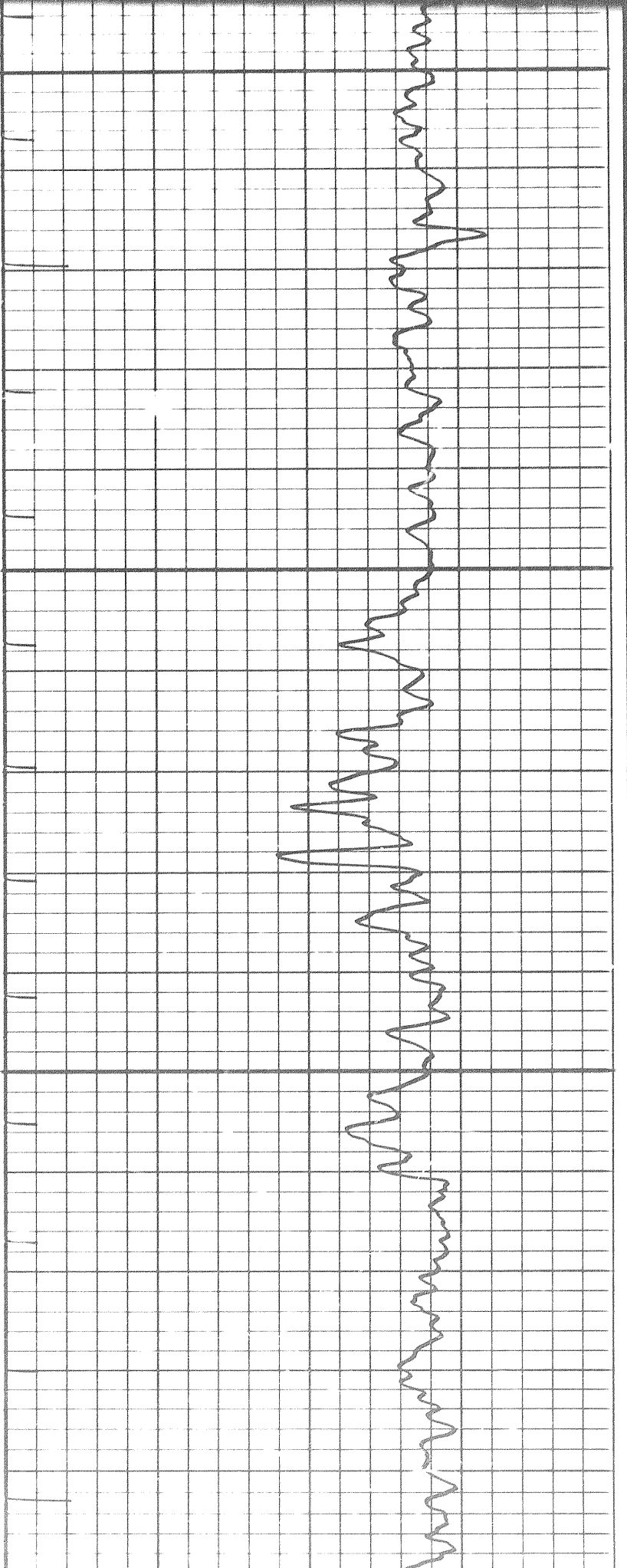

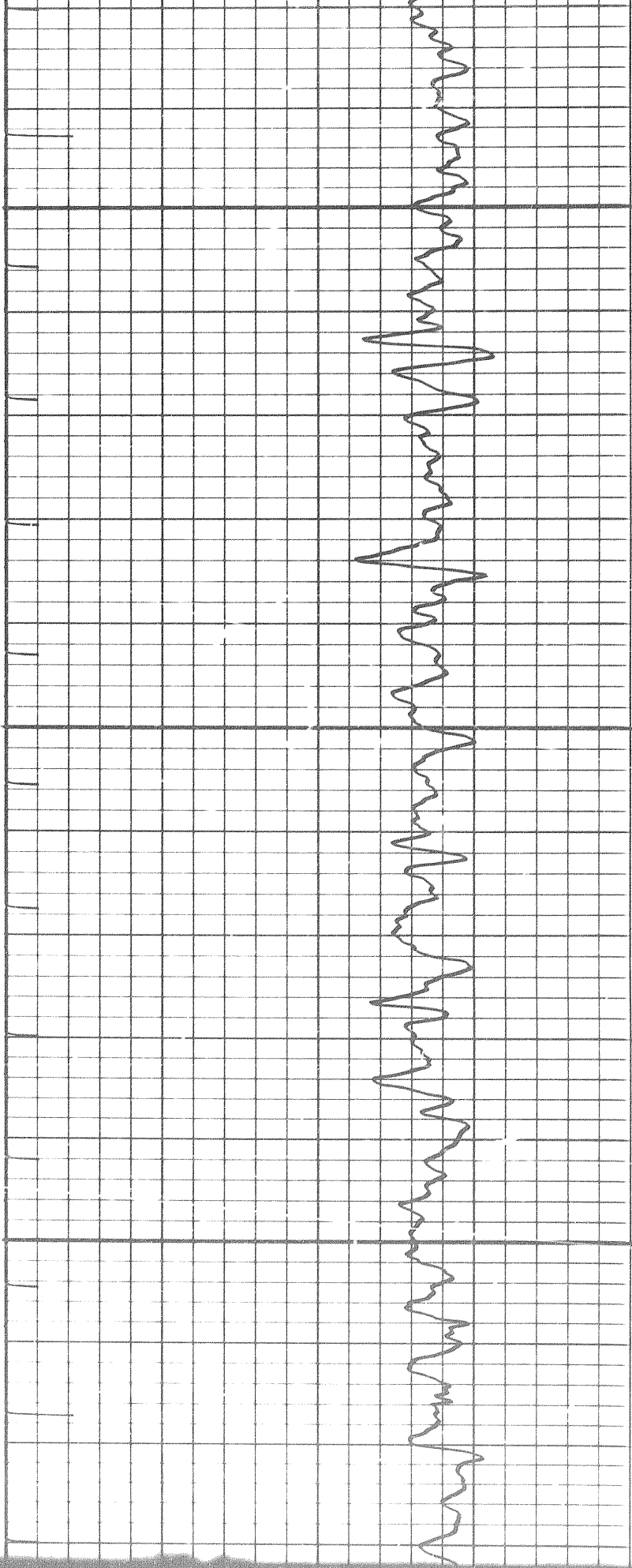

3900

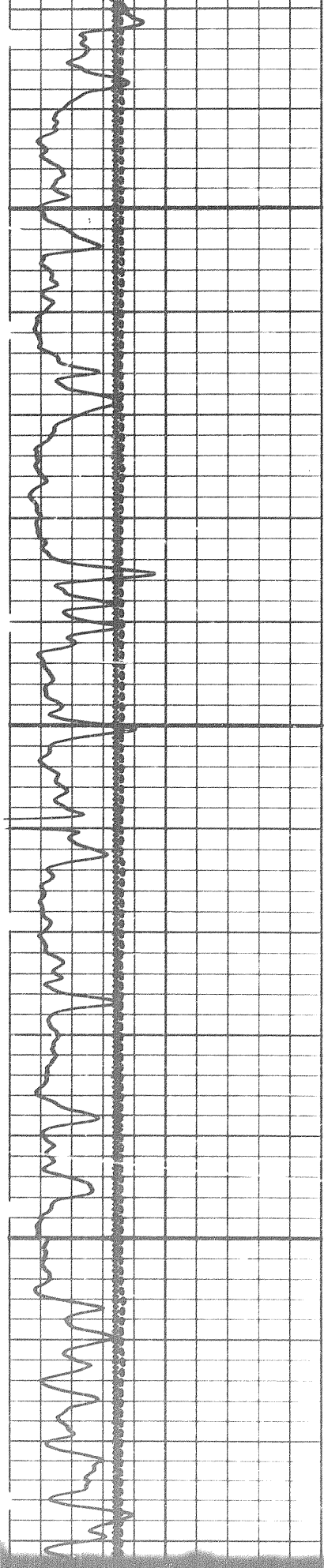

334

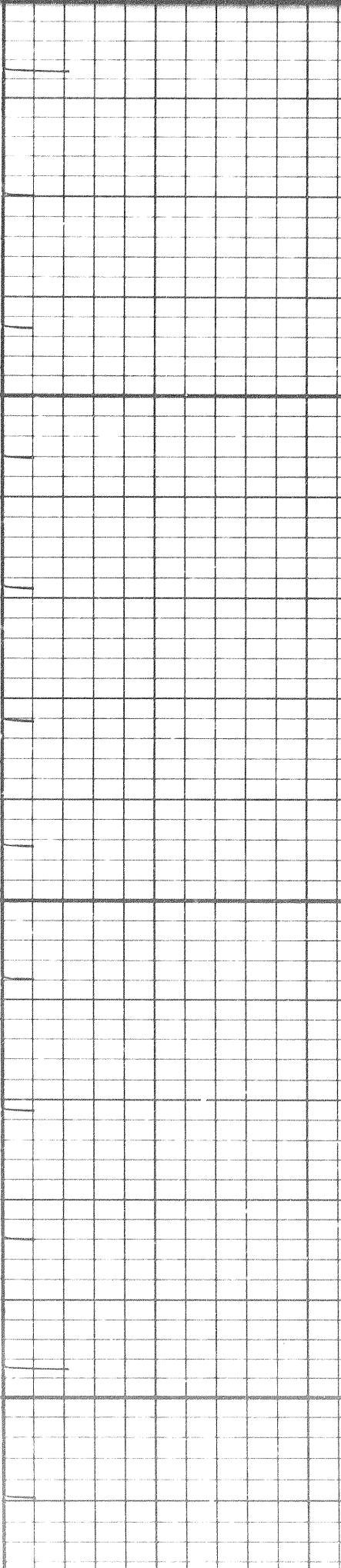
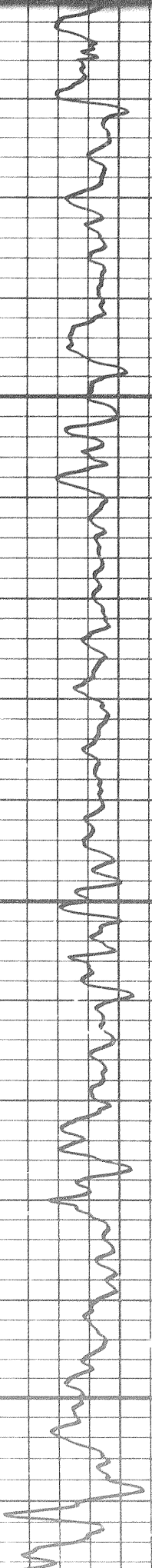

3950

4000

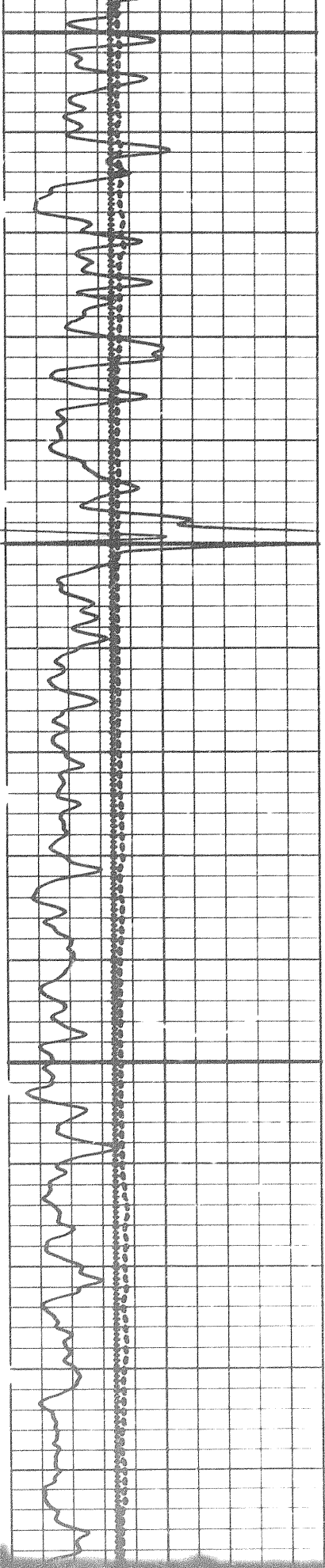
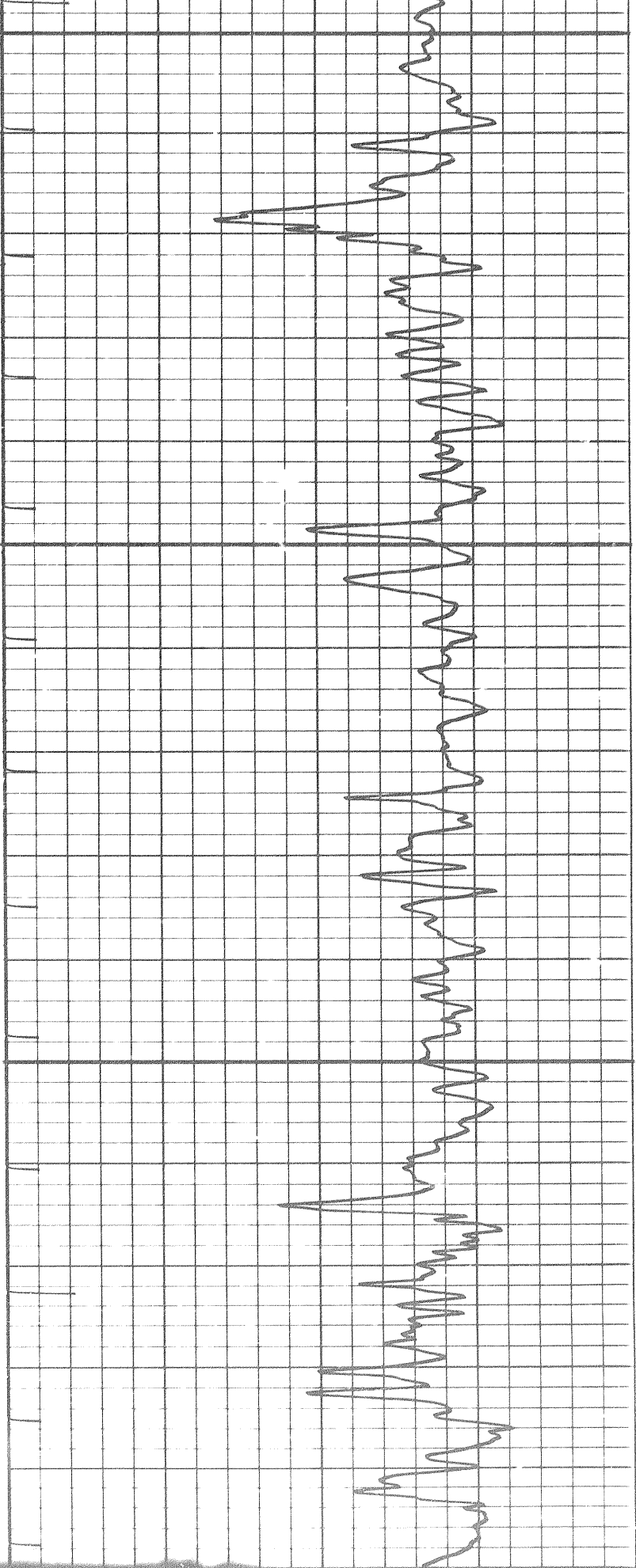

34 of



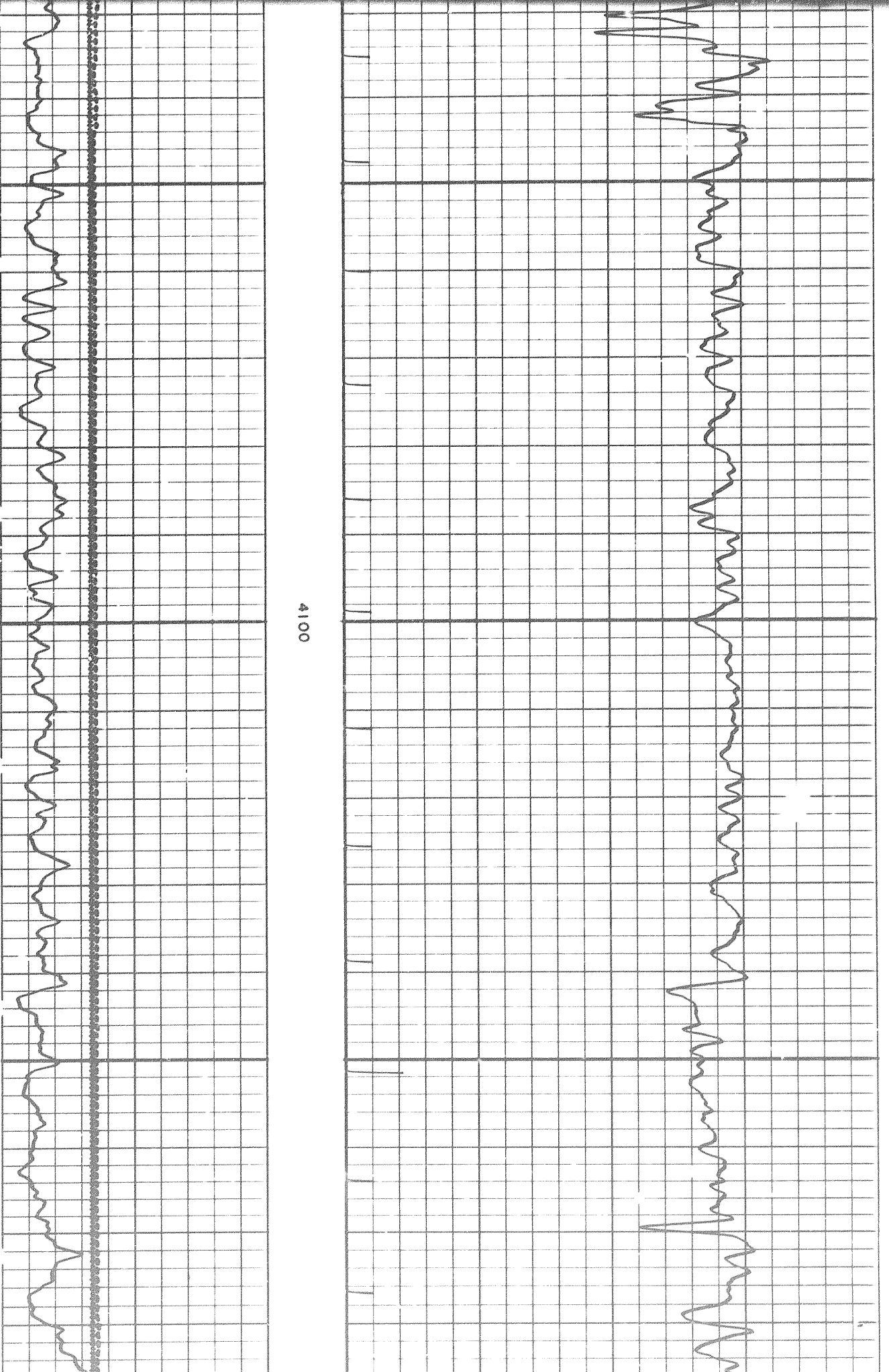

4100

24

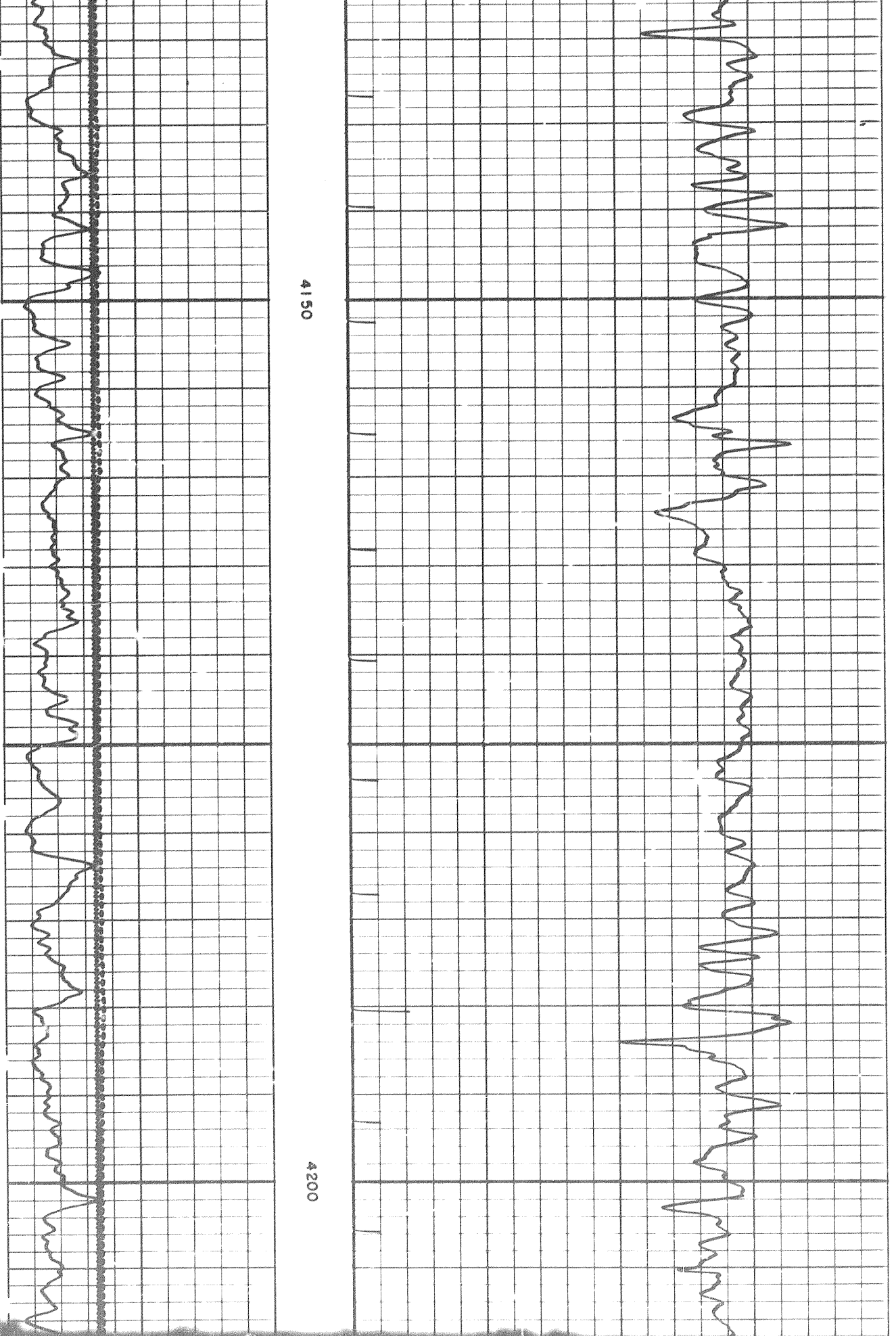

4150

4200

354

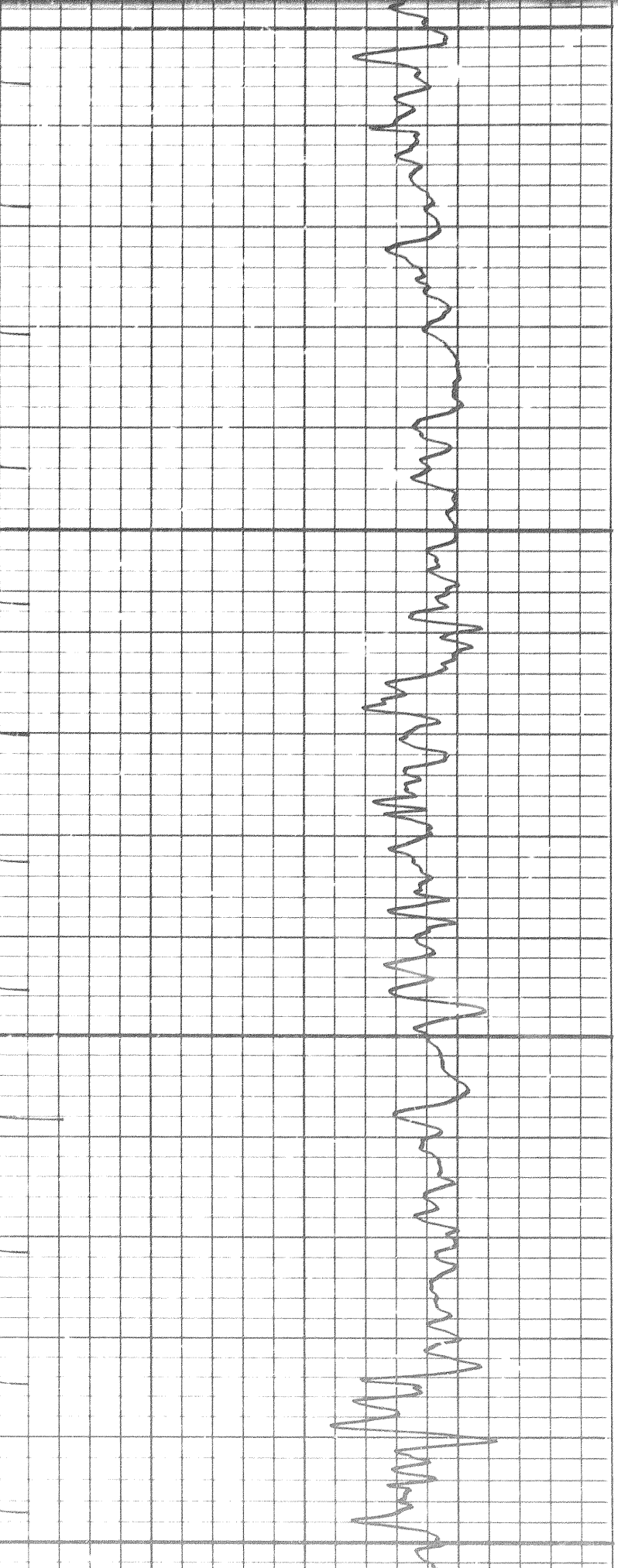

4200

4250

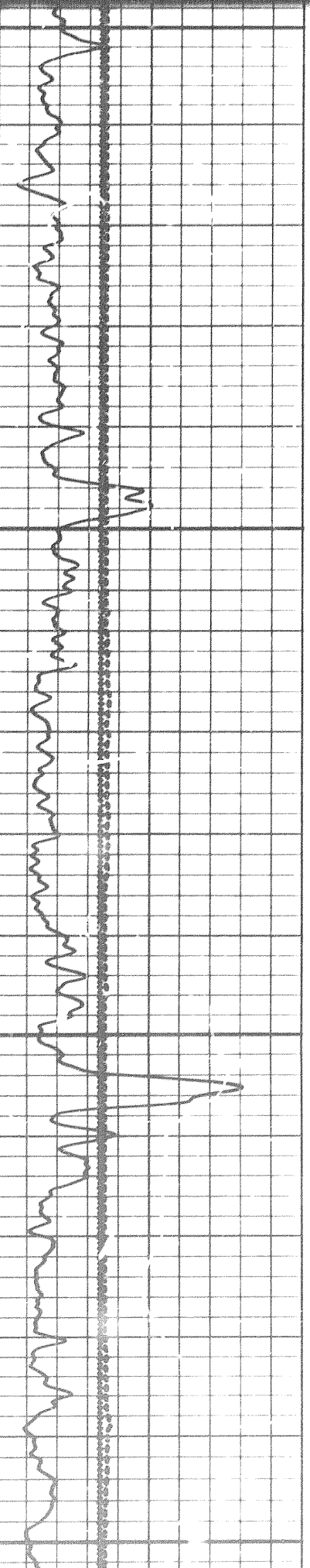



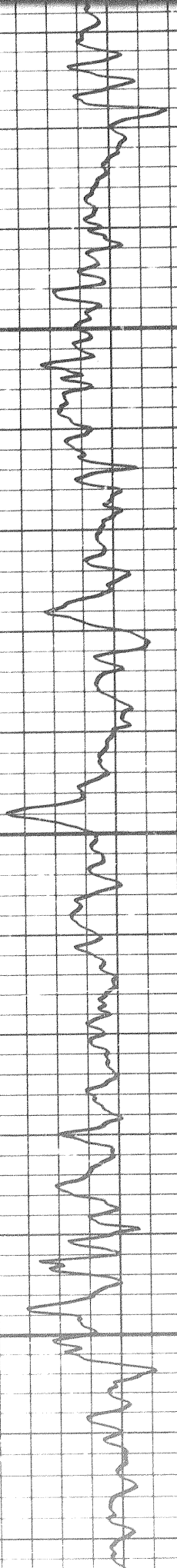

4350

4400

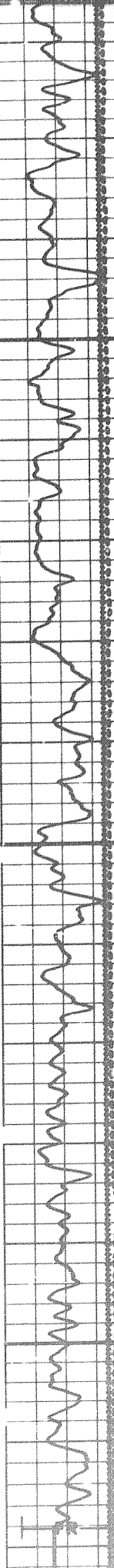

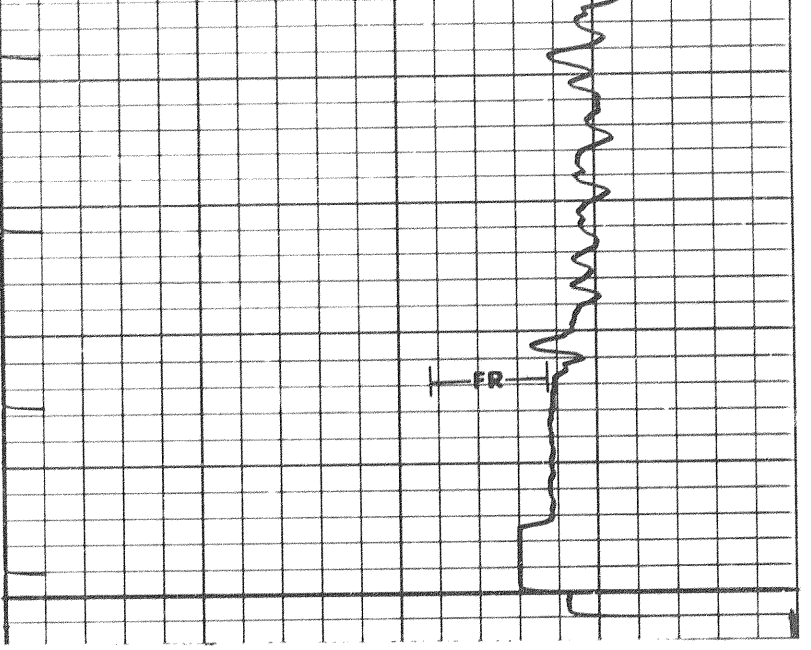
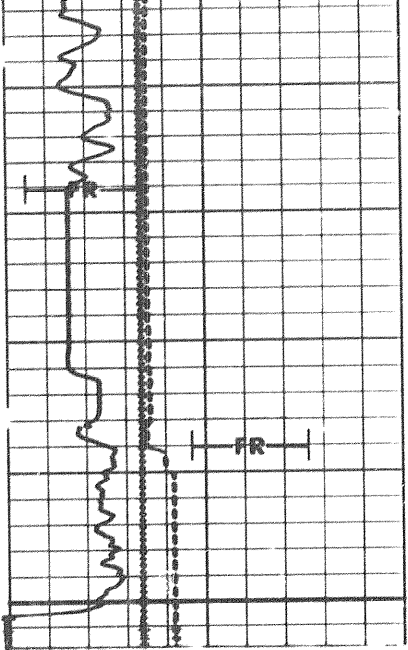

REPEAT SECTION

↓

X3000

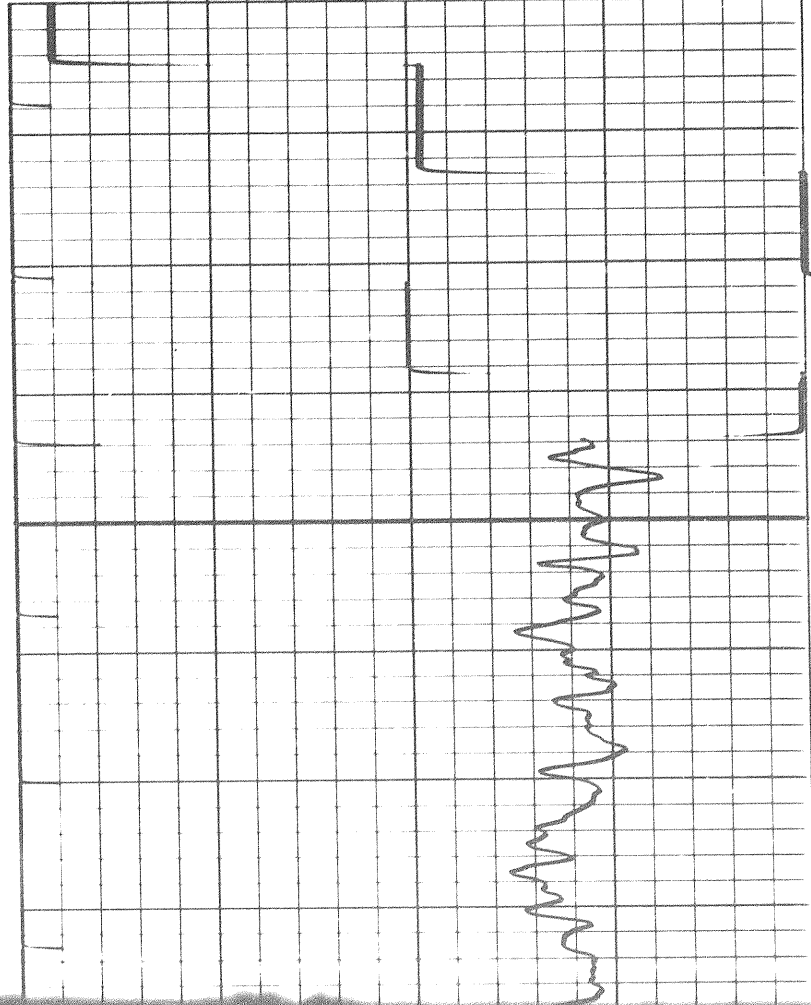
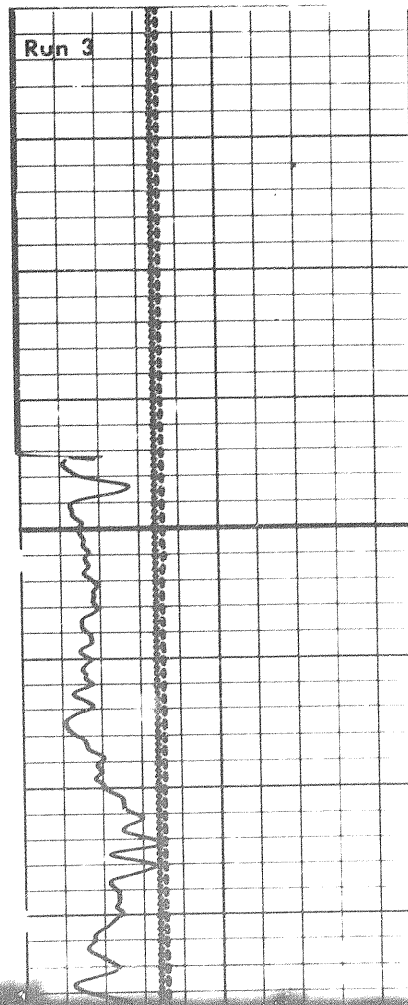

4300

374

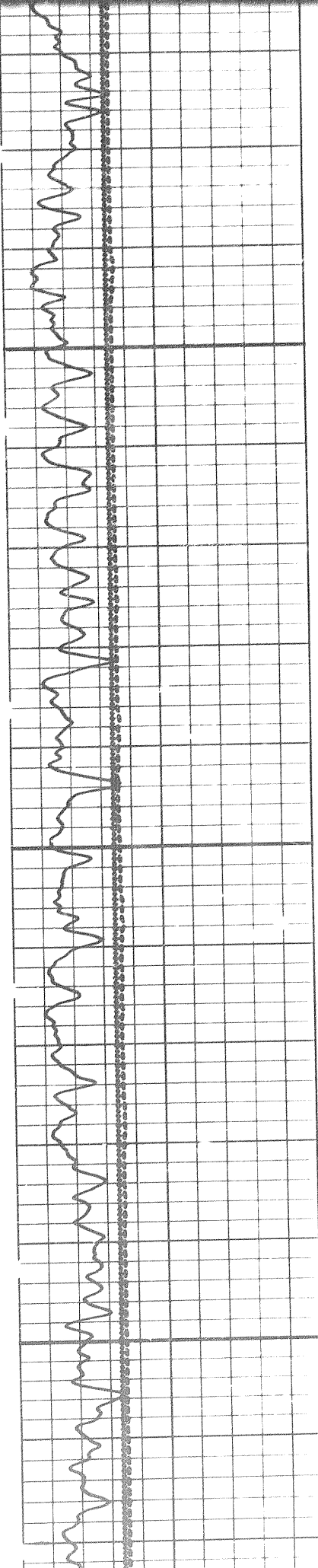

4350

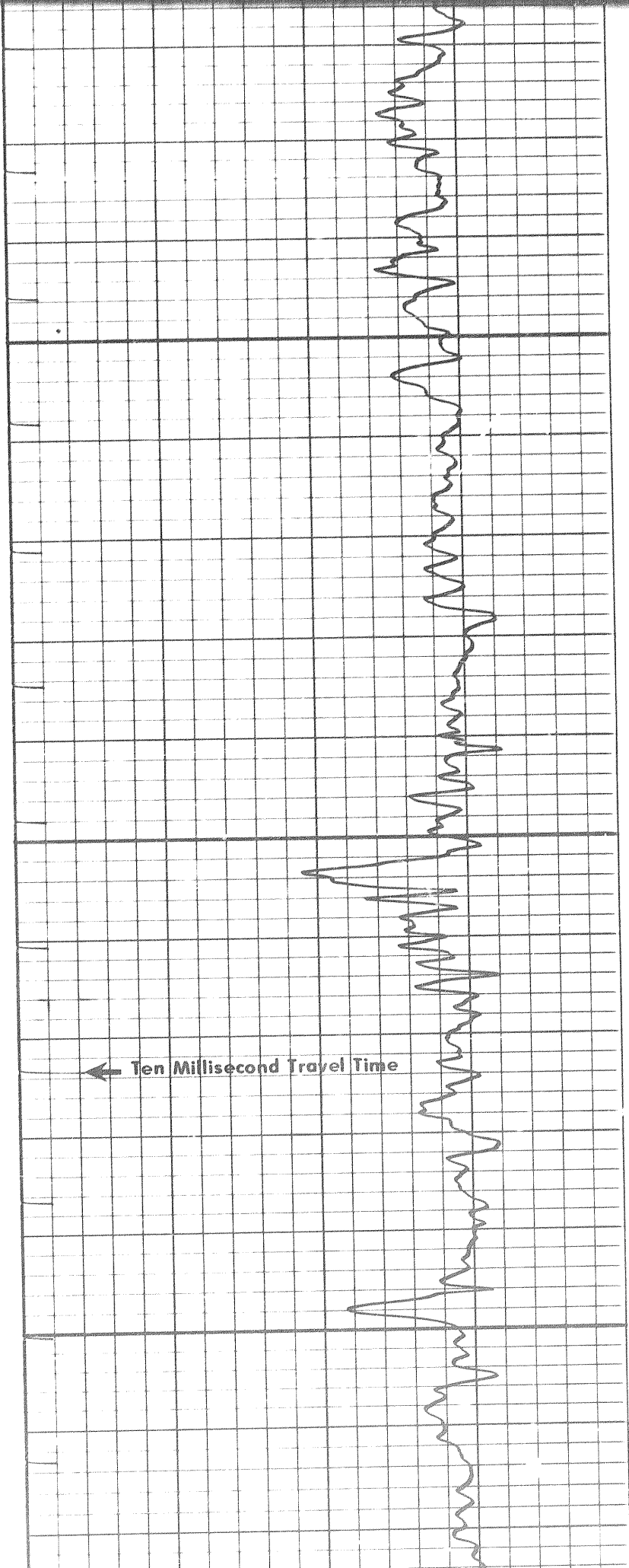

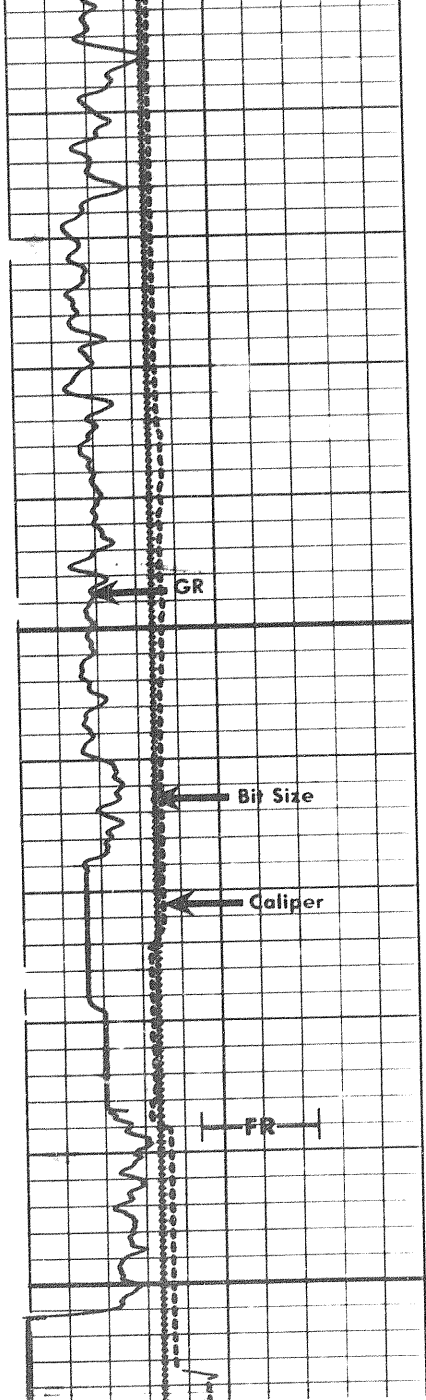

4400

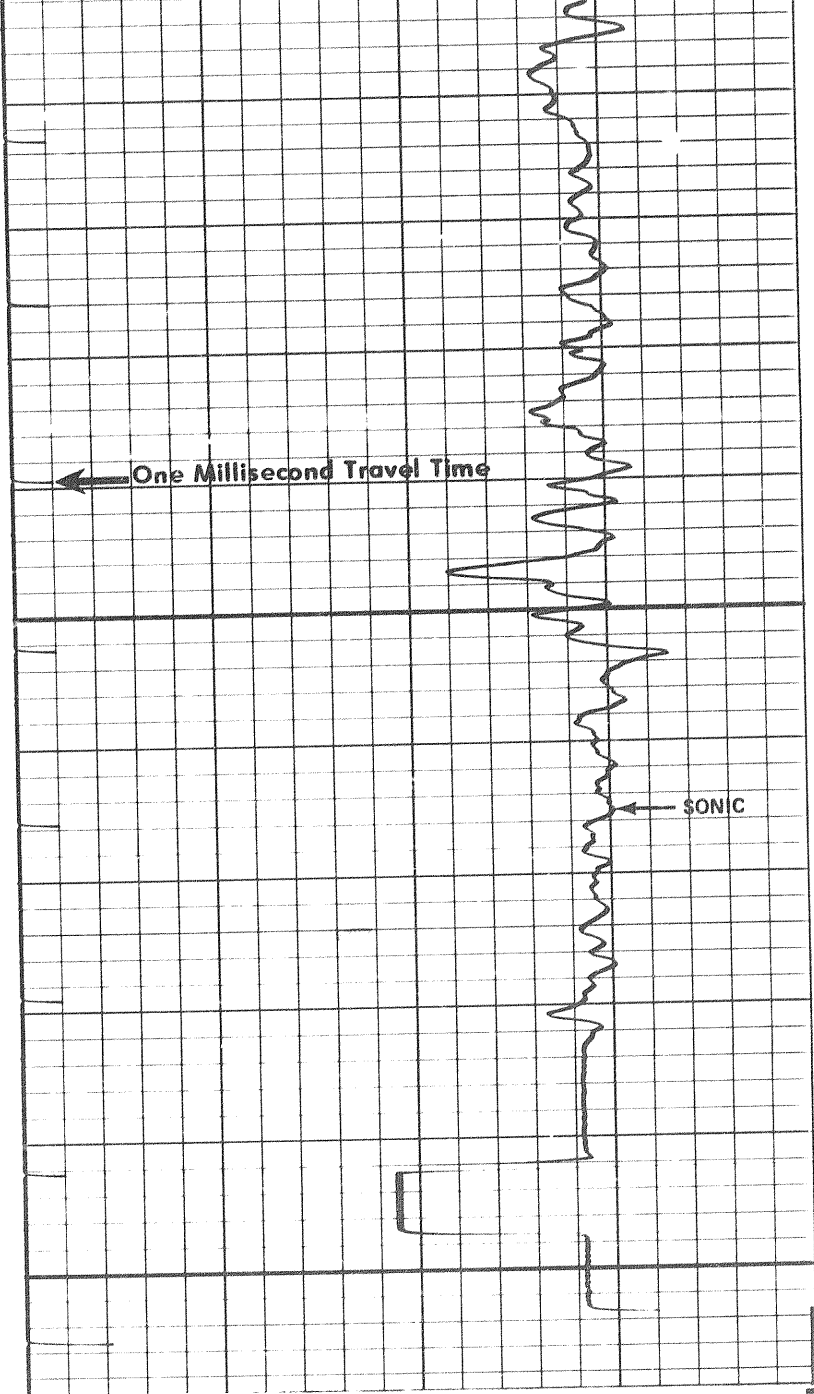

**GAMMA RAY**

activity  
API units

T.C. AUTO

Zero 0 div. to left



**CALIPER**

hole diameter  
mm

125 250 375

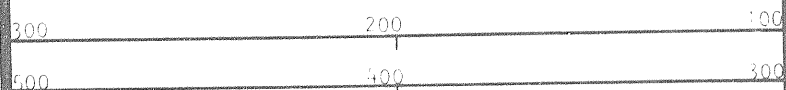

DEPTH  
METRES

INTERVAL TRANSIT TIME  
 $\mu\text{s}/\text{m}$

384



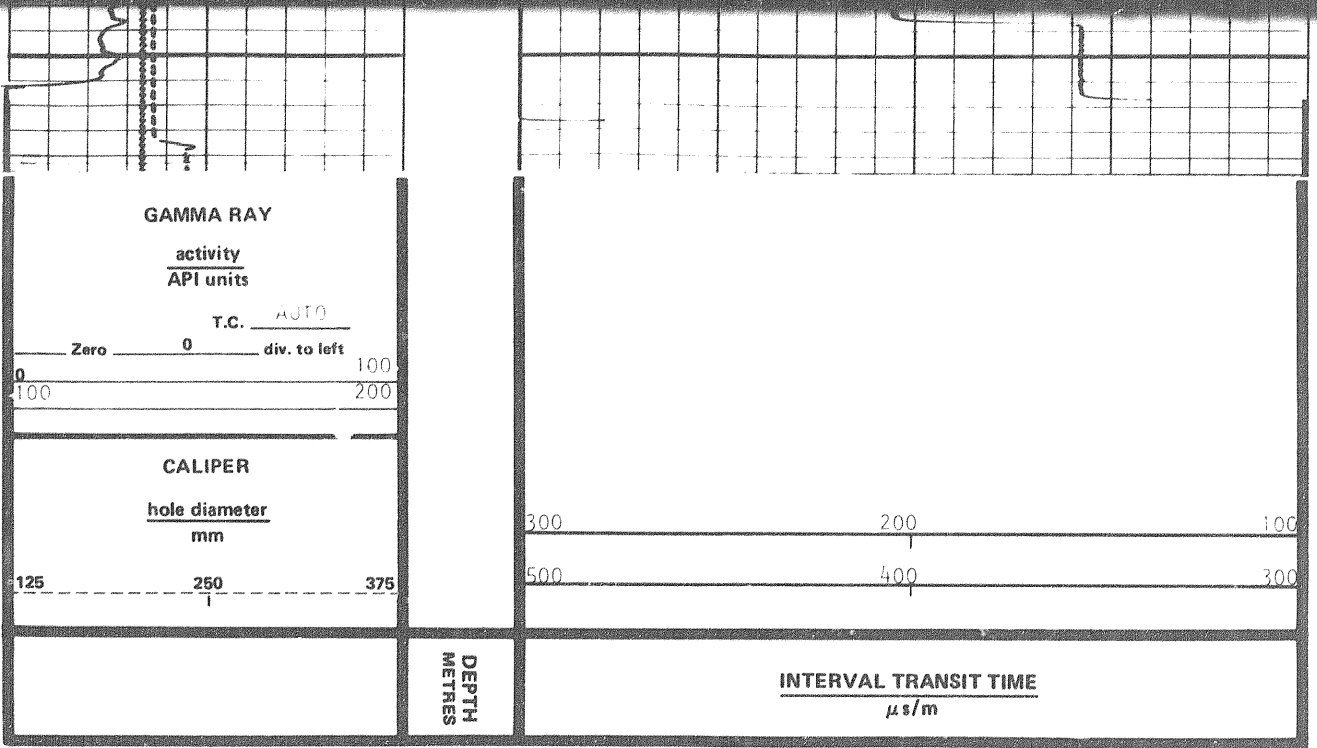

**CALIBRATION RECORD**

↓

X20006

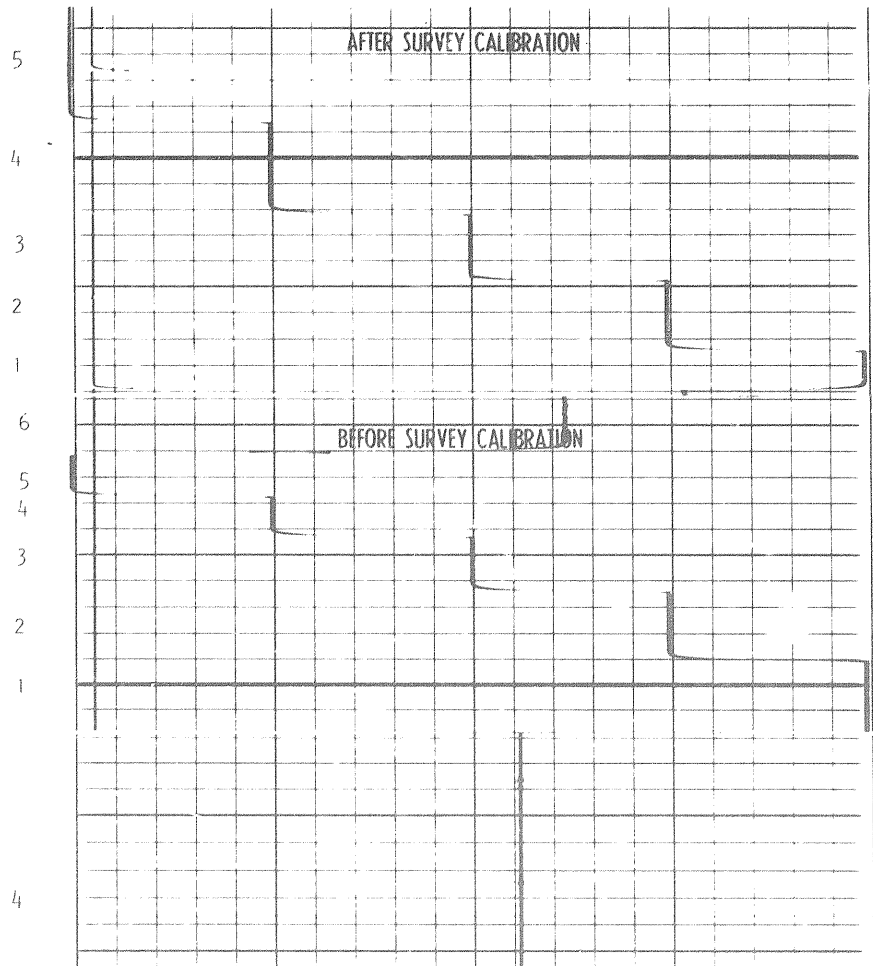
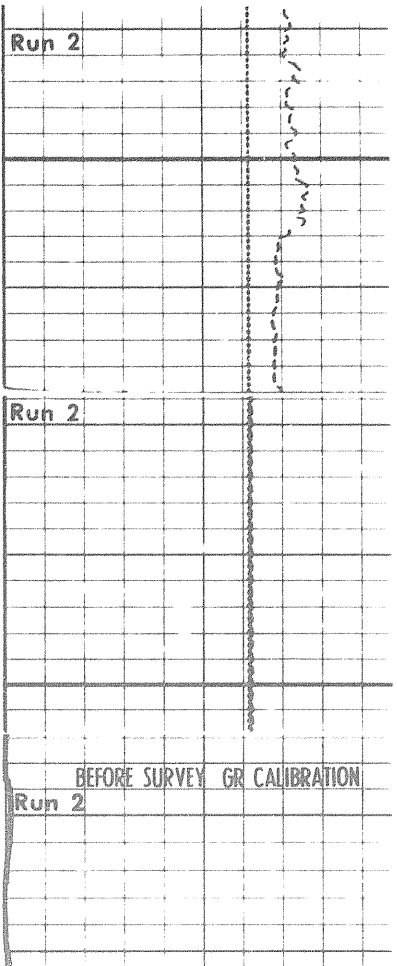

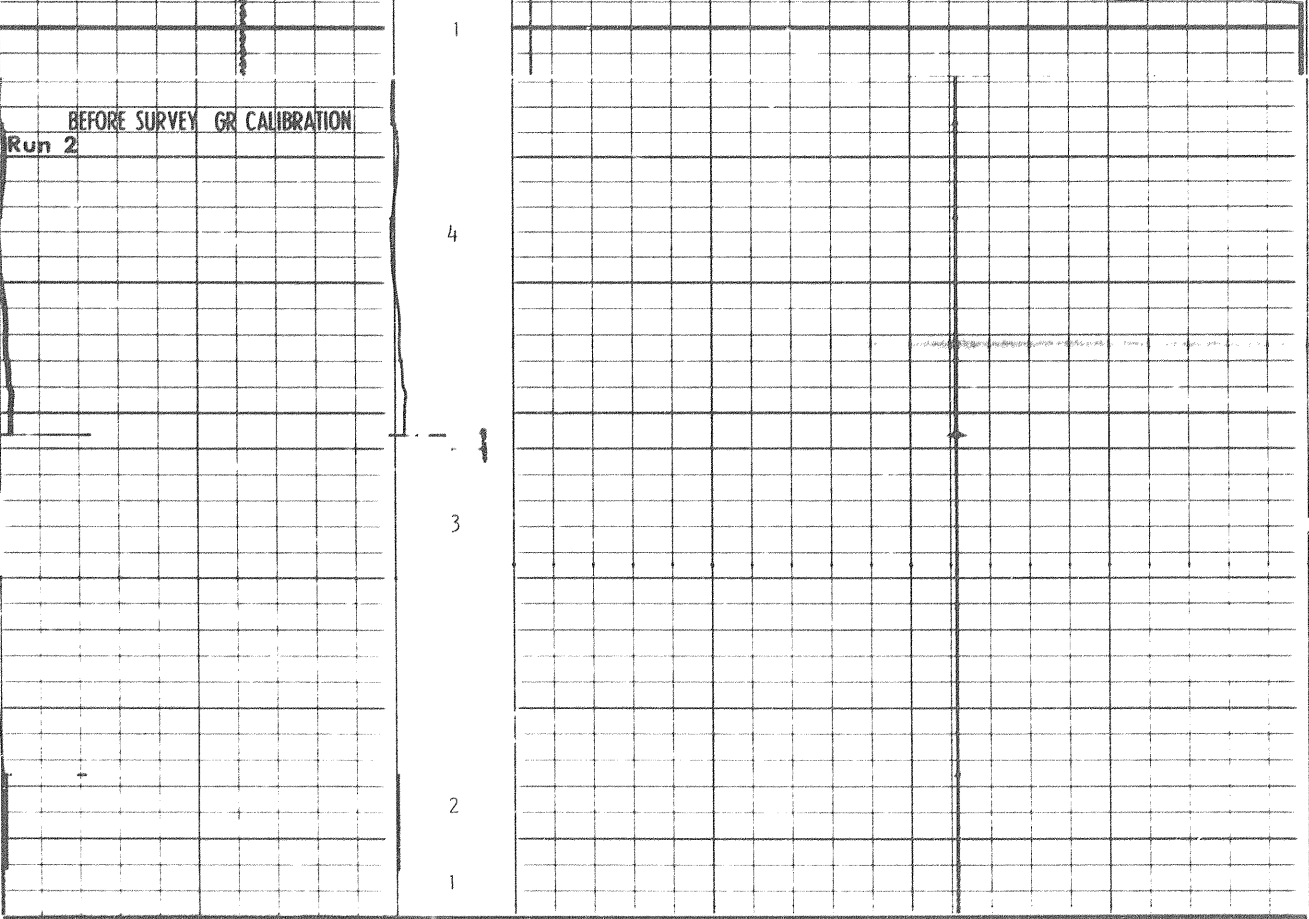

**BOREHOLE COMPENSATED SONIC CALIBRATION CODING**

- 1. MECHANICAL ZERO
- 2. 100  $\mu$ s/m
- 3. 200  $\mu$ s/m
- 4. 300  $\mu$ s/m
- 5. 400  $\mu$ s/m
- 6. 500  $\mu$ s/m

**GAMMA RAY CALIBRATION CODING**

- 1. MECHANICAL ZERO
- 2. ELECTRICAL ZERO
- 3. RECORDER SENSITIVITY
- 4. MEMORIZER SENSITIVITY
- 5. BACKGROUND
- 6. CALIBRATION

**CALIPER CALIBRATION CODING**

- 1. MECHANICAL ZERO CALIPER
- 2. 203 mm RING
- 3. 305 mm RING

COMPANY COLUMBIA GAS DEVELOPMENT OF CANADA LTD.

WELL COLUMBIA EL AL KOSHEELEE T1-1-18

FIELD WILDGAT

PROVINCE Y. KON. TERRITORY

SCHL. FR 4419.0 m

SCHL. TD 4420.0 m

DRLR. TD 4430.0 m

Elev.: KB 434.95 m

DF         m

GL 437.0 m

X2000C

39439