

SCHLUMBERGER

MICROLOG CALLIPER

SCHLUMBERGER OF CANADA - Calgary, Alberta

PROVINCE YUKON TERRITORIES
 FIELD WILDCAT
 WELL CANOE RIVER CHANCE YT
 G-19
 COMPANY WESTERN MINERALS LTD.

COMPANY WESTERN MINERALS LTD.
 WELL CANOE RIVER CHANCE YT
 G-19
 FIELD WILDCAT
 PROVINCE YUKON TERRITORIES
 LOCATION 66° 08' 28" NORTH LAT.
 137° 32' 37" WEST LONG.
 Other Services: SLC-GR, IES
 Permanent Datum GL Elev. 1687
 Log Measured from KB 14.5 ft Above Perm. Datum
 ELEV. KB 1701.5
 GL 1687.0
 CBF

Date	13 FEB 68
Run No	ONE
First Reading	4739
Last Reading	4000
Feet Measured	739
Depth Recorded	4740
Bottom Driller	4745
Csg. SOC	808
Csg. Driller	809
Mud Nature	GEL
Dens. Visc	10.3 156
Mud pH	10.5
Water Loss	3.5
Res.	1.85 @ 52 of
@ BHT	0.71 @ 134 of
Rnfl	1.65 @ 60 of
Rmc	2.34 @ 60 of
Bit Size	8 5/8"
Mud Log	
Rn	
Limit	
Depth	
Op. Rig Time	2 HRS.
Trck No	DSU-A-7 DC
Recorded By	BERRY
Witness	GILBREATH

20 FEB 68 CAL MP

REMARKS
 Drilling Stopped : Circulation Stopped : Tool on Bottom : Ist Run Service Order # 38612
 B.H.T. 136 of

MCP #
 PMS #
 Pad Type - Hydraulic

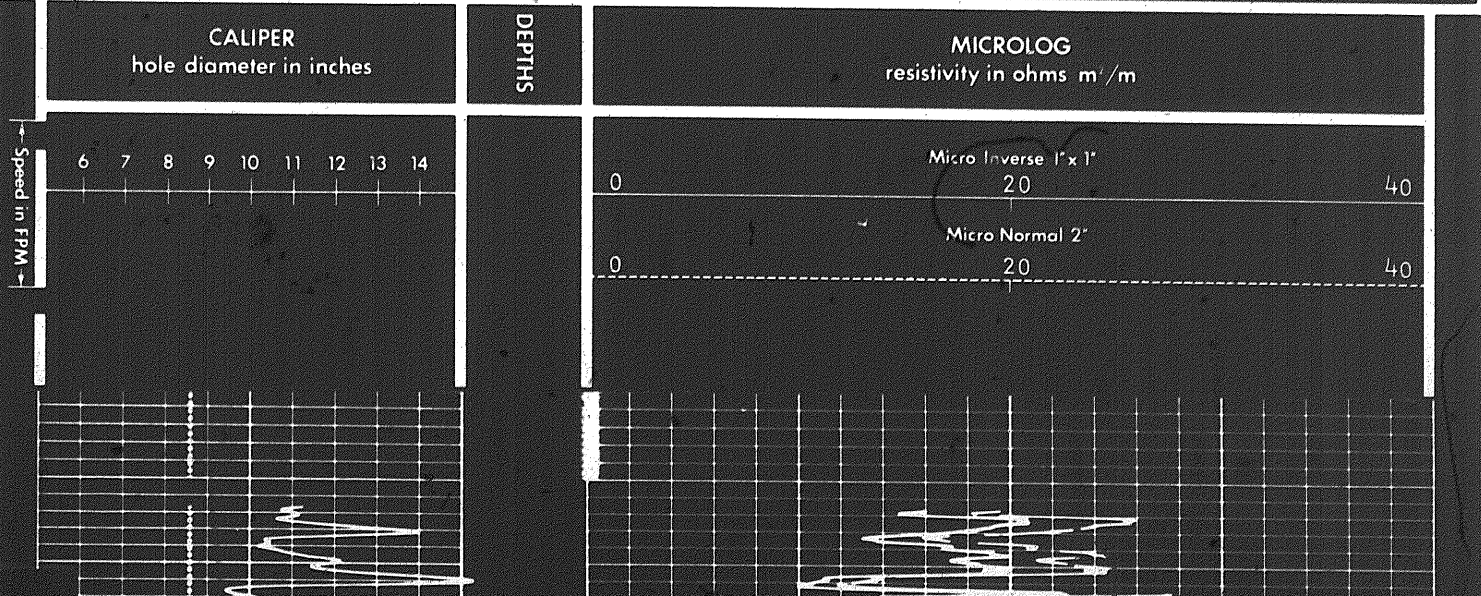

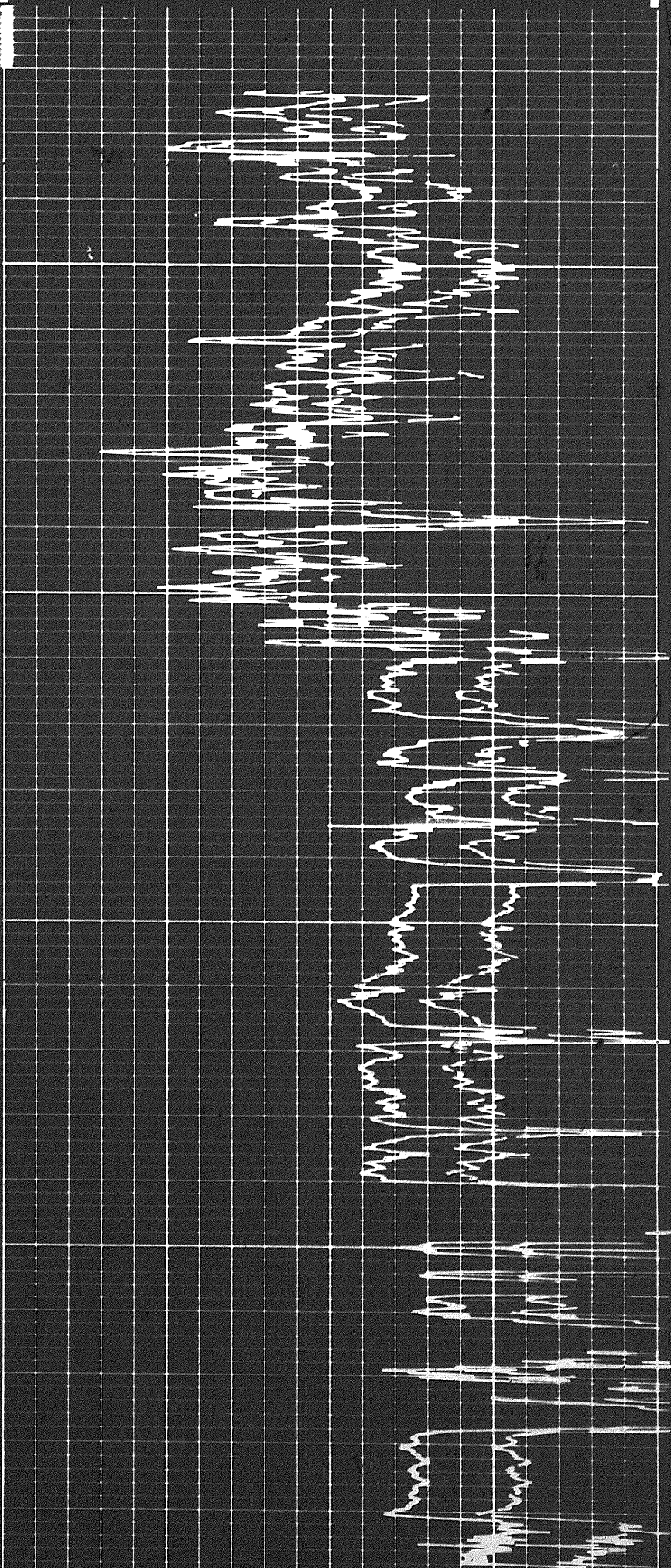

4000

4100

4200

1 of

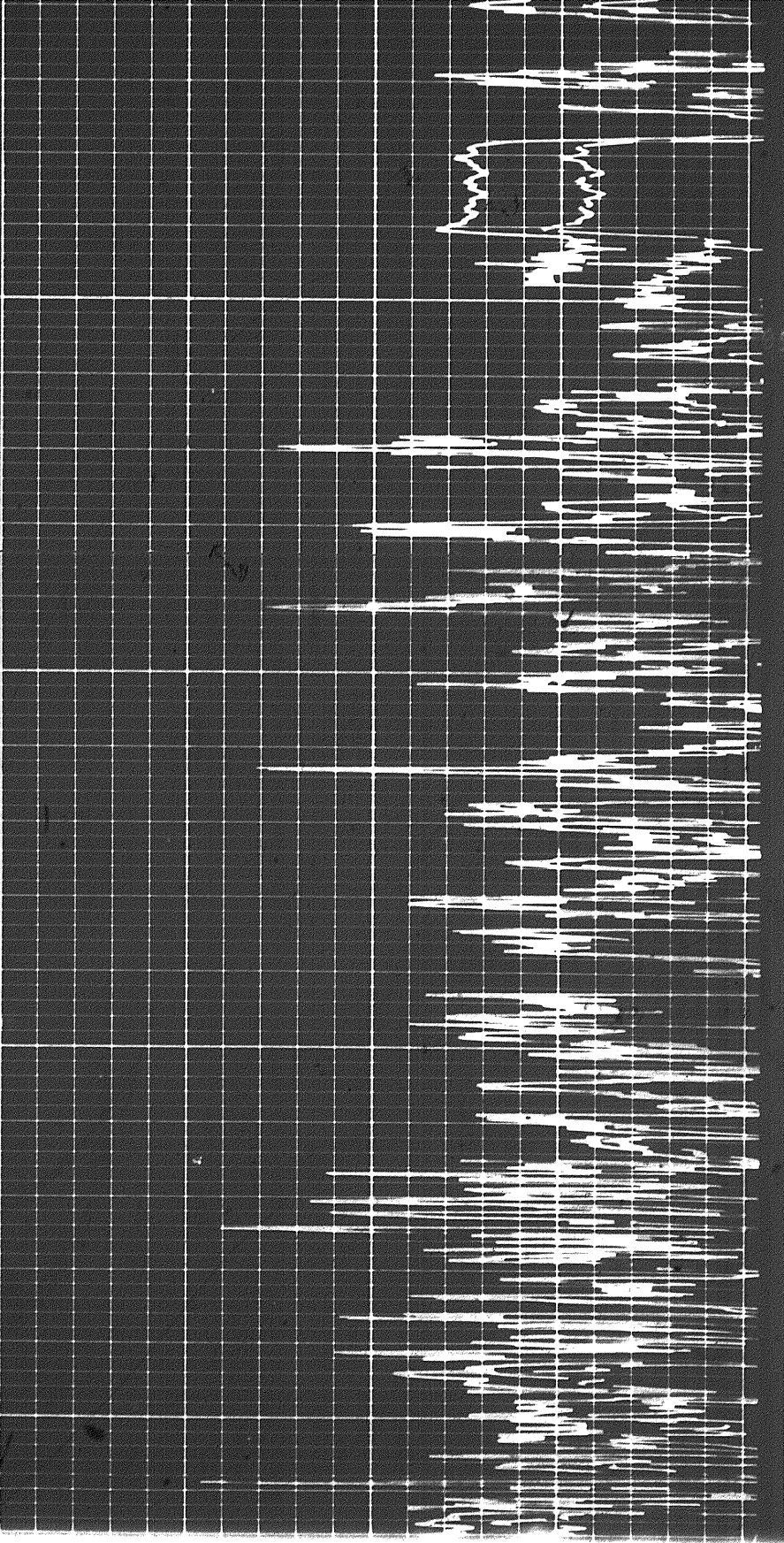

4200

4300

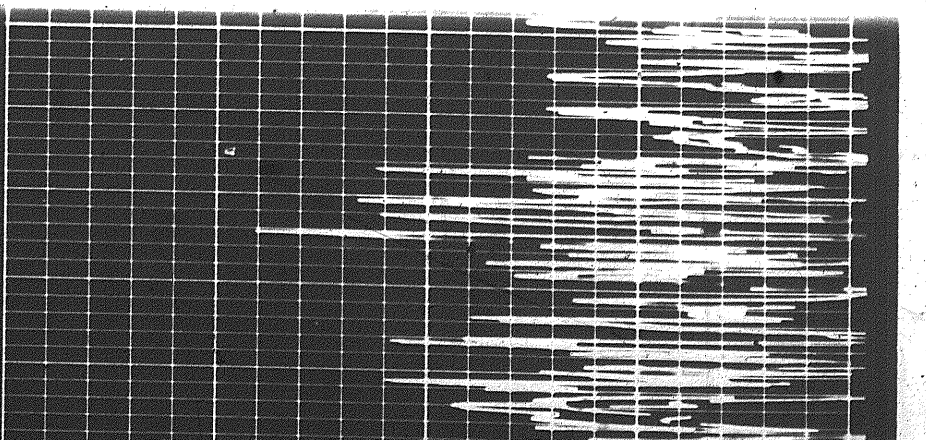

300

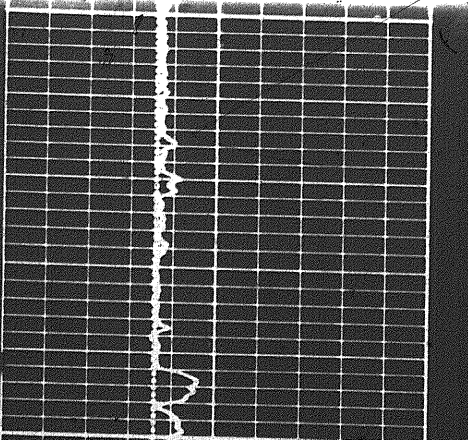
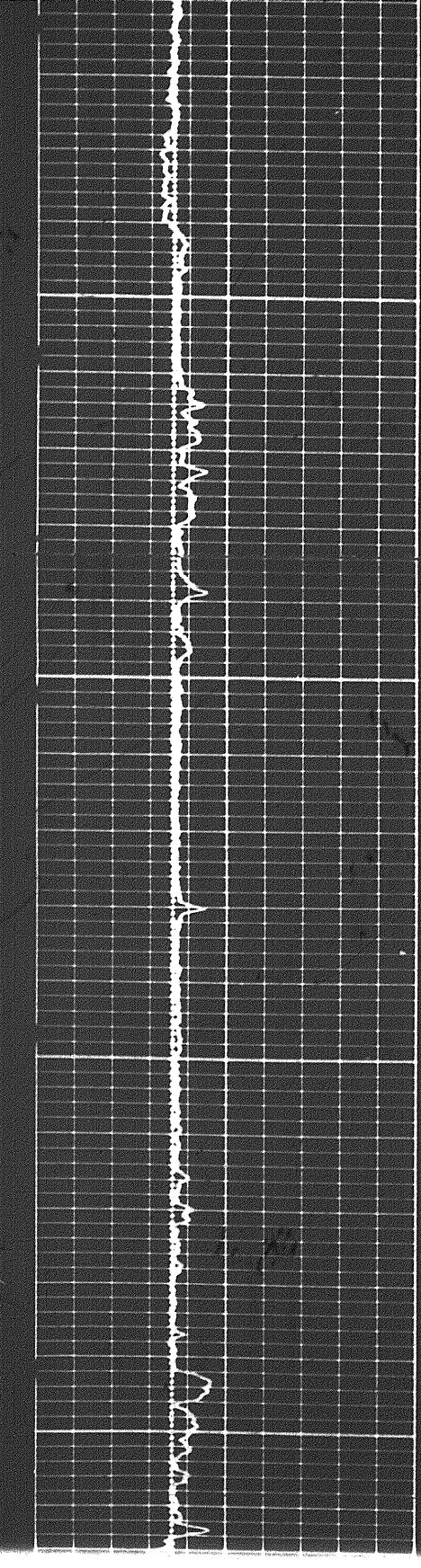

202

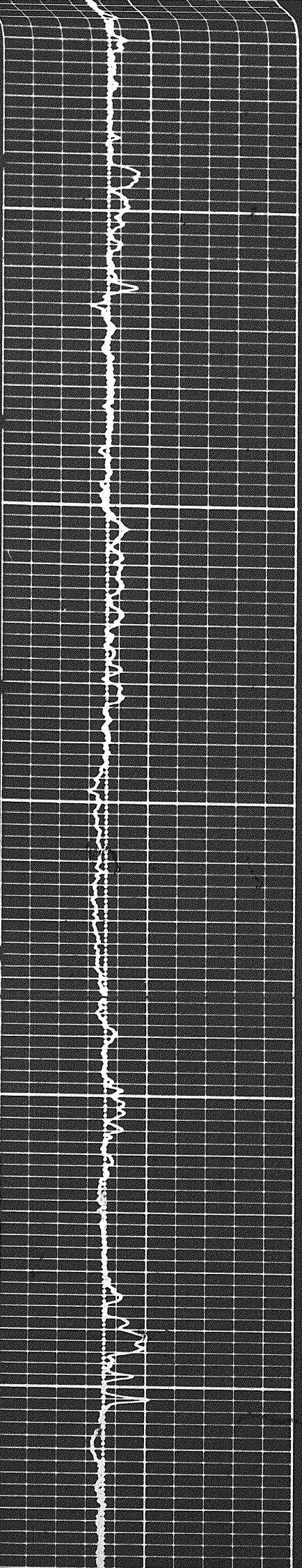

440

4500

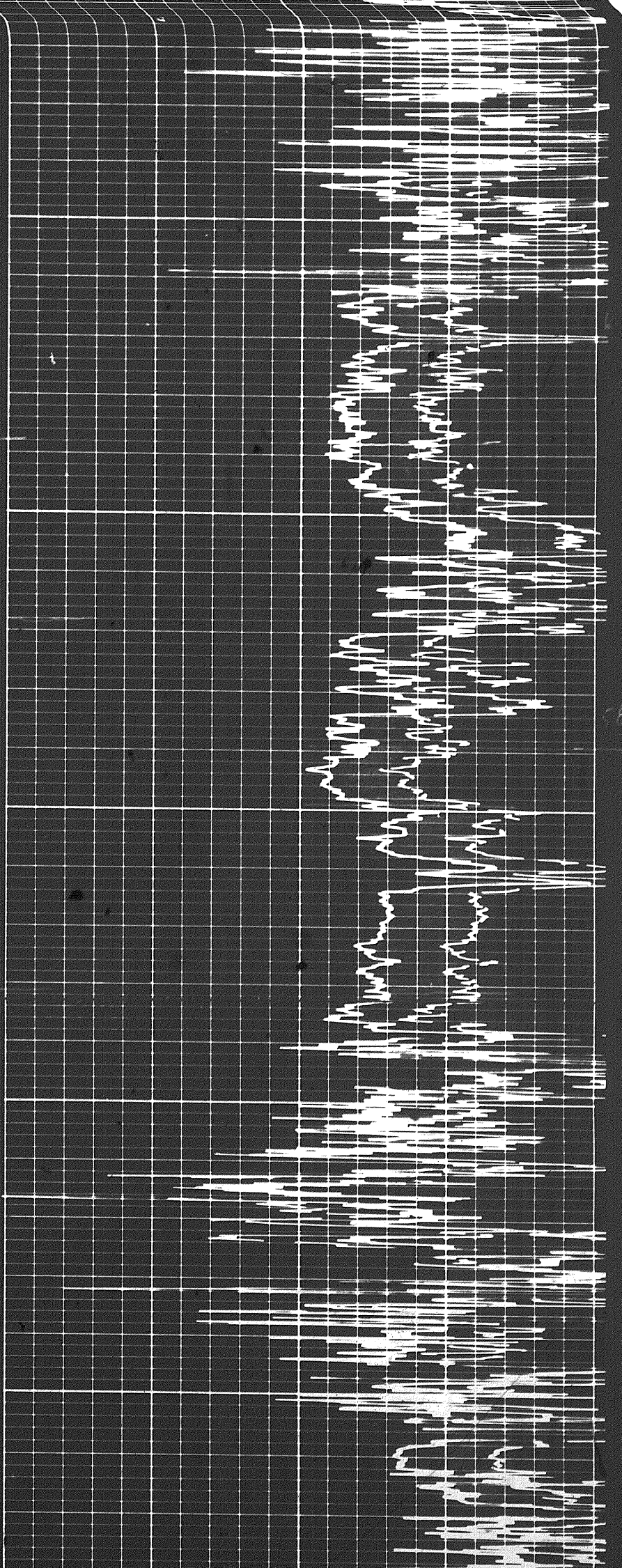

Speed in FPM

6 7 8 9 10 11 12 13 14

CALIPER
hole diameter in inches

DEPTHS

FR

4700

4600

0

0

20
Micro Normal 2'

20
Micro Inverse 1' x 1'

40

40

MICROLOG
resistivity in ohms m / m

