

# SCHLUMBERGER

## INDUCTION ELECTRICAL LOG

SCHLUMBERGER OF CANADA Calgary, Alberta

PROVINCE YUKON TERRITORIES  
 FIELD WILDCAT  
 WELL CANOE RIVER EAST CHANCE YT C-18  
 COMPANY CANOE RIVER EXPLORATION LIMITED

COMPANY CANOE RIVER EXPLORATION LIMITED

WELL CANOE RIVER EAST CHANCE YT

C-18

FIELD WILDCAT

PROVINCE YUKON TERRITORIES

LOCATION C-18

Other Services:  
SLC-GR

Permanent Datum GL Elev. 1742.8  
 Log Measured From KB 13.5 Ft. Above Perm. Datum

ELEV: KB 1756.3  
 GL 1742.8  
 CBF

Date	3 APRIL 68	
Run No.	ONE	
First Reading	5035	
Last Reading	812	
Feet Measured	4223	
Depth Reached	5036	
Bottom Driller	5055	
Csg. Driller	812	
Mud Nature	815	
Dens. Visc.	GEL	
Mud pH	9.5	80
Water Loss	9.0	
Res. @ BHT	1.50 @ 58 of	@ @
Rnfl	0.95 @ 92 of	@ @
Rnc	1.21 @ 59 of	@ @
Bit Size	2.09 @ 58 of	@ @
Spacing - AM	8 5/8 "	
Ind. Type	16"	16"
	34'-6"	34'-6"
	6FF40	6FF40
Op. Rig Time	2 HRS	
Truck No.	3704 DC	
Recorded By	MARION	
Witness	GIL BREATH	

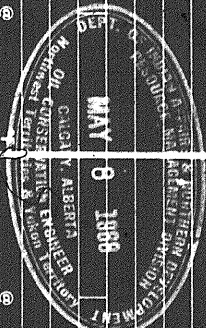

17 APRIL 68 CAL mb

REMARKS  
 Drilling Stopped 1500 / 3r1 : Circulation Stopped 1630 / 3r1 : Tool on Bottom 0200 / 4Ln : 1st Run Service Order # 39735 B.H.T. 92 of

Stand Off = Inches	1.5
Cartridge No.	F 93
Panel No.	F 328
Sonde No.	M 447
IAP-D No.	MMP-B 176
SBR	4

MUD SAMPLES

Rm # 1 = 1.50 @ 58 of	F
Rm # 2 = 1.49 @ 58 of	F

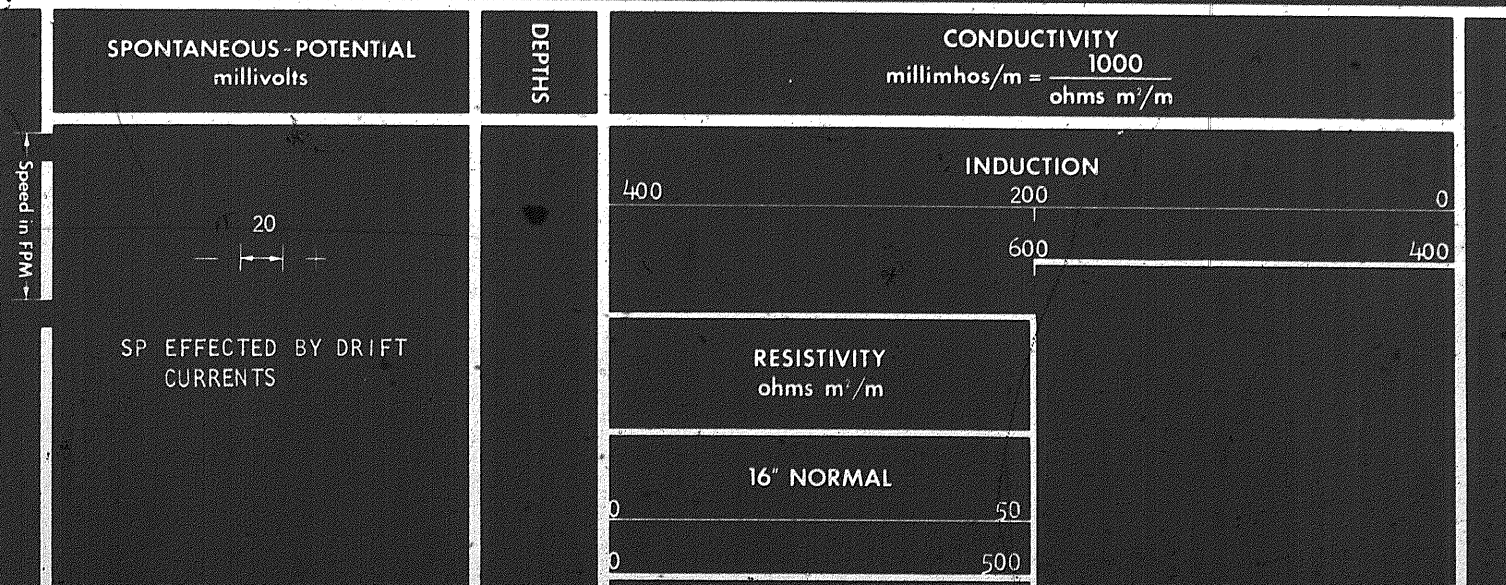



SP EFFECTED BY DRIFT  
CURRENTS

RESISTIVITY  
ohms m'/m

16" NORMAL

0 50

0 500

INDUCTION

0 50

0 500

0800  
Casing

0900

1000

1100

1200

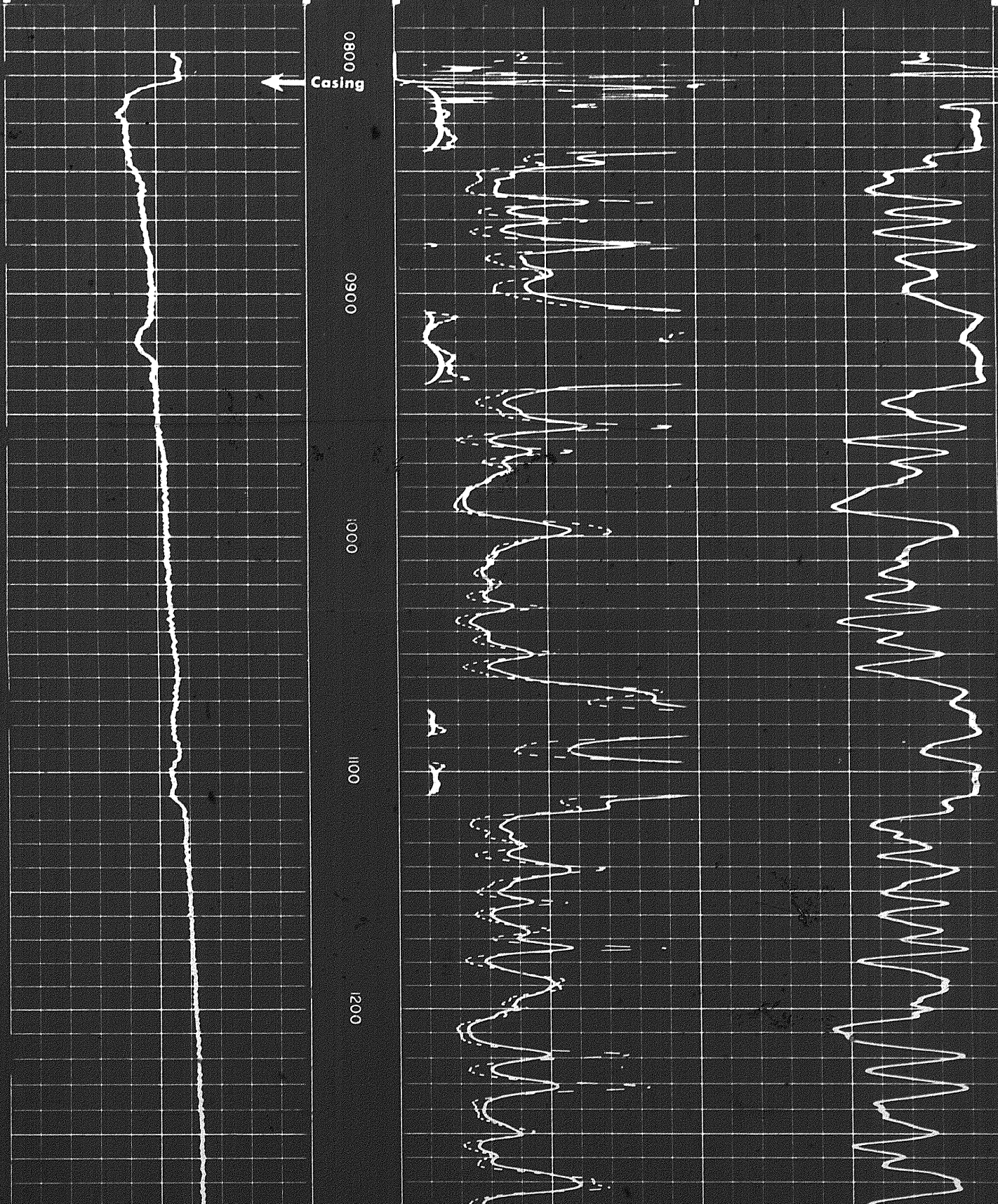



1d

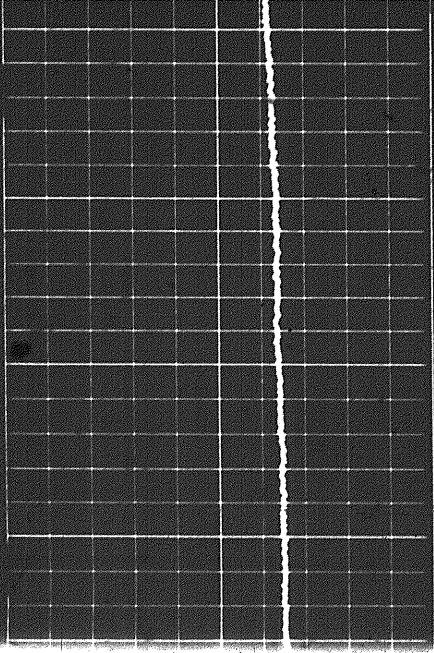

1200

1300

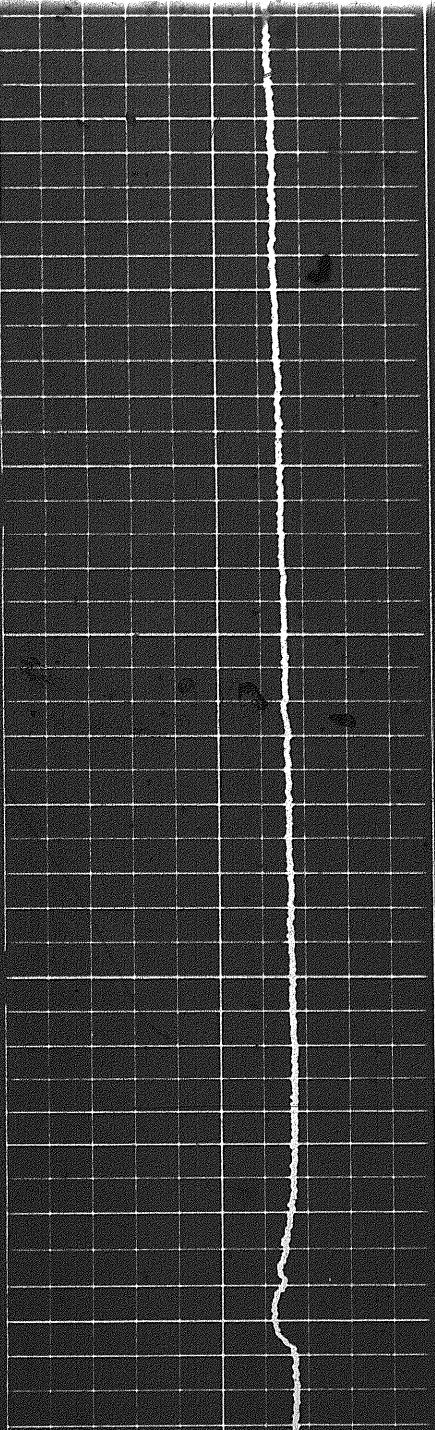
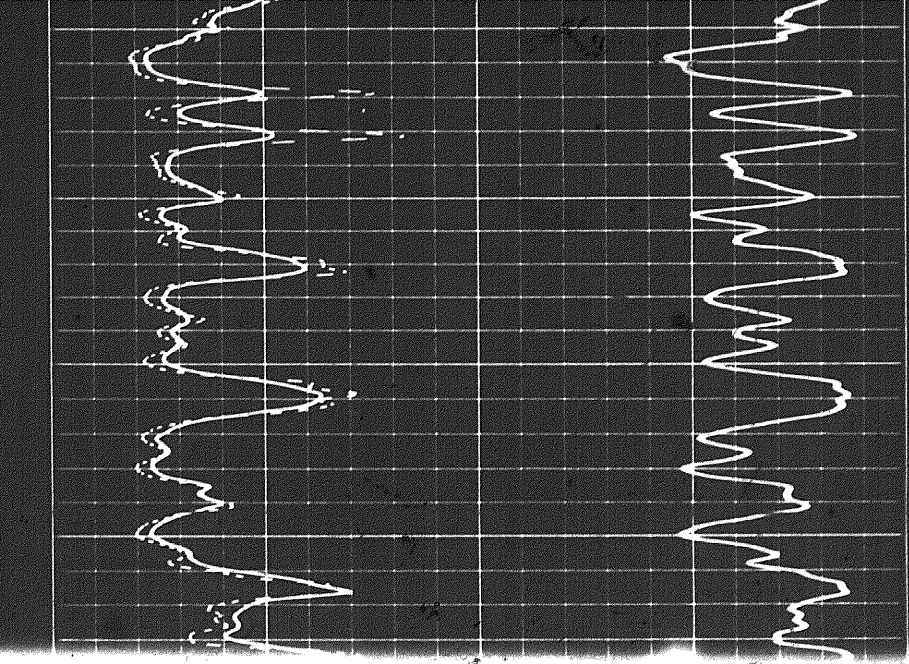

1300

1400

1500

1600

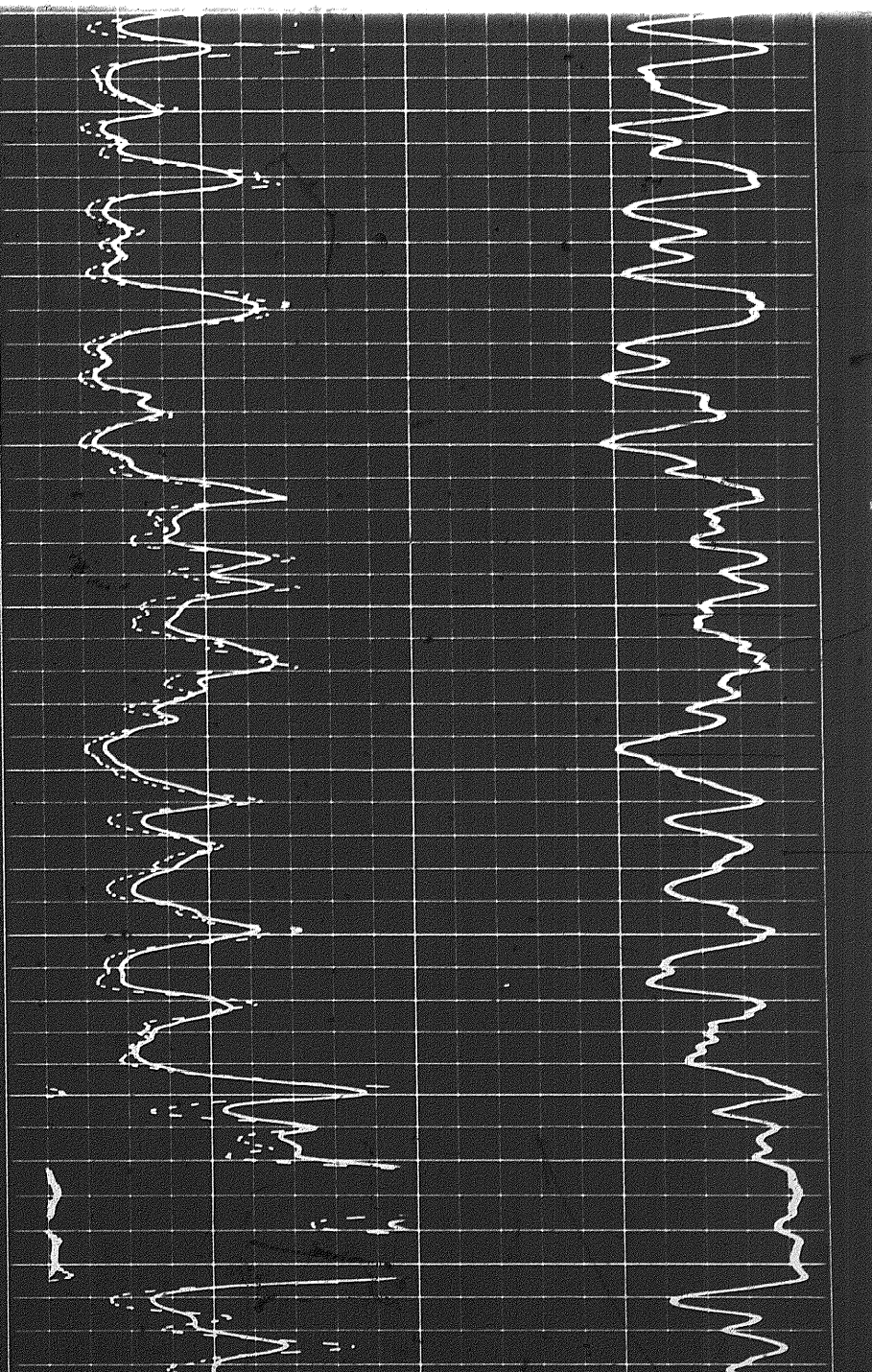



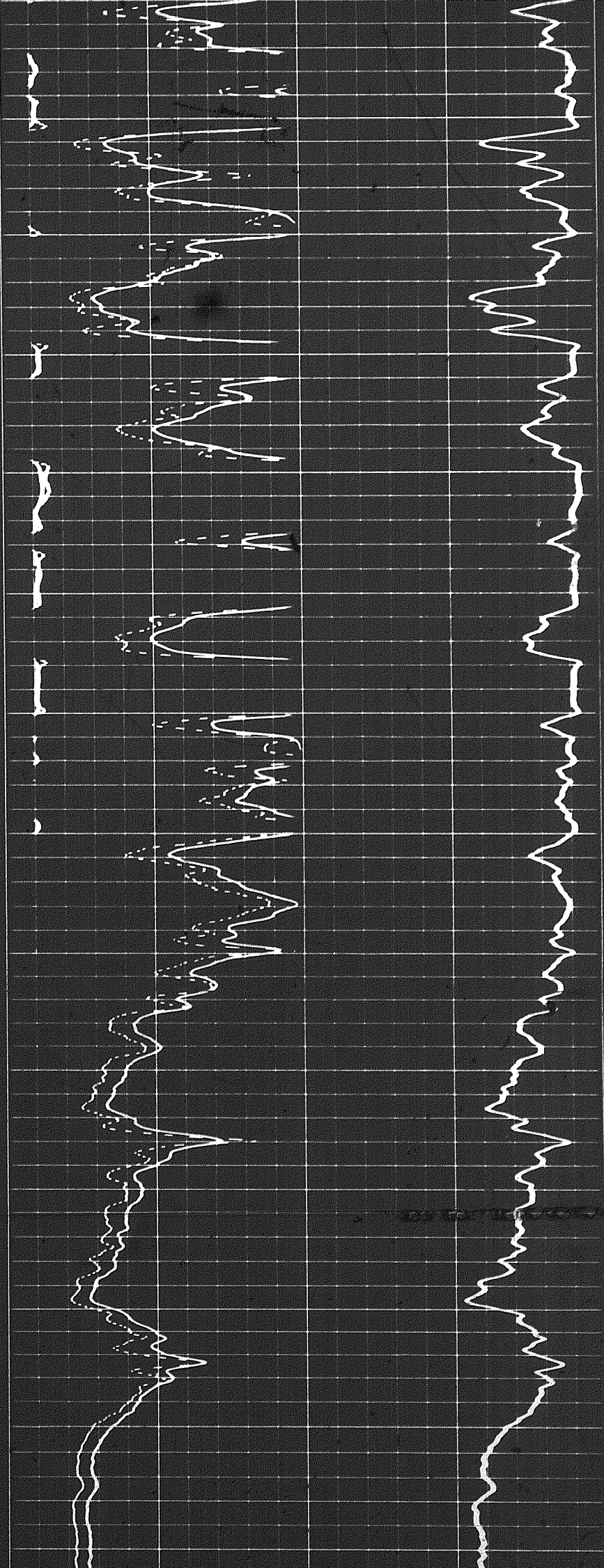

1600 1700 1800 1900 2000 2100 2200

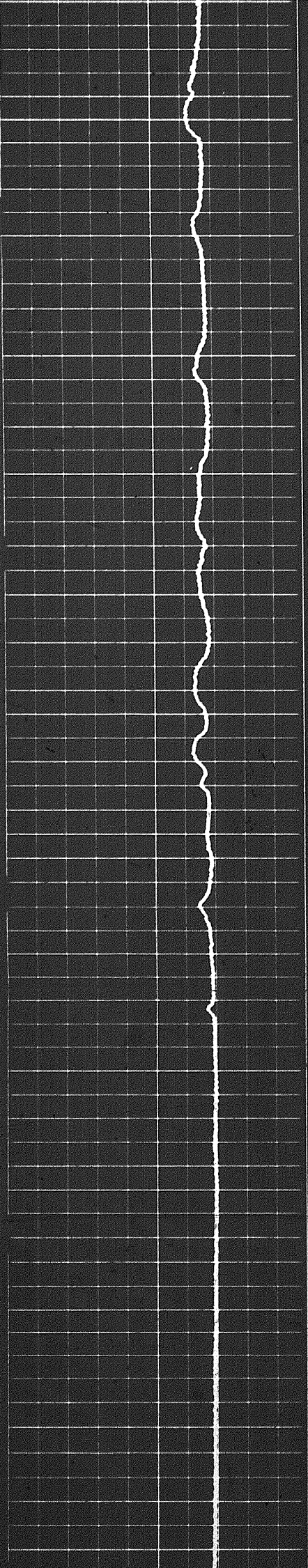



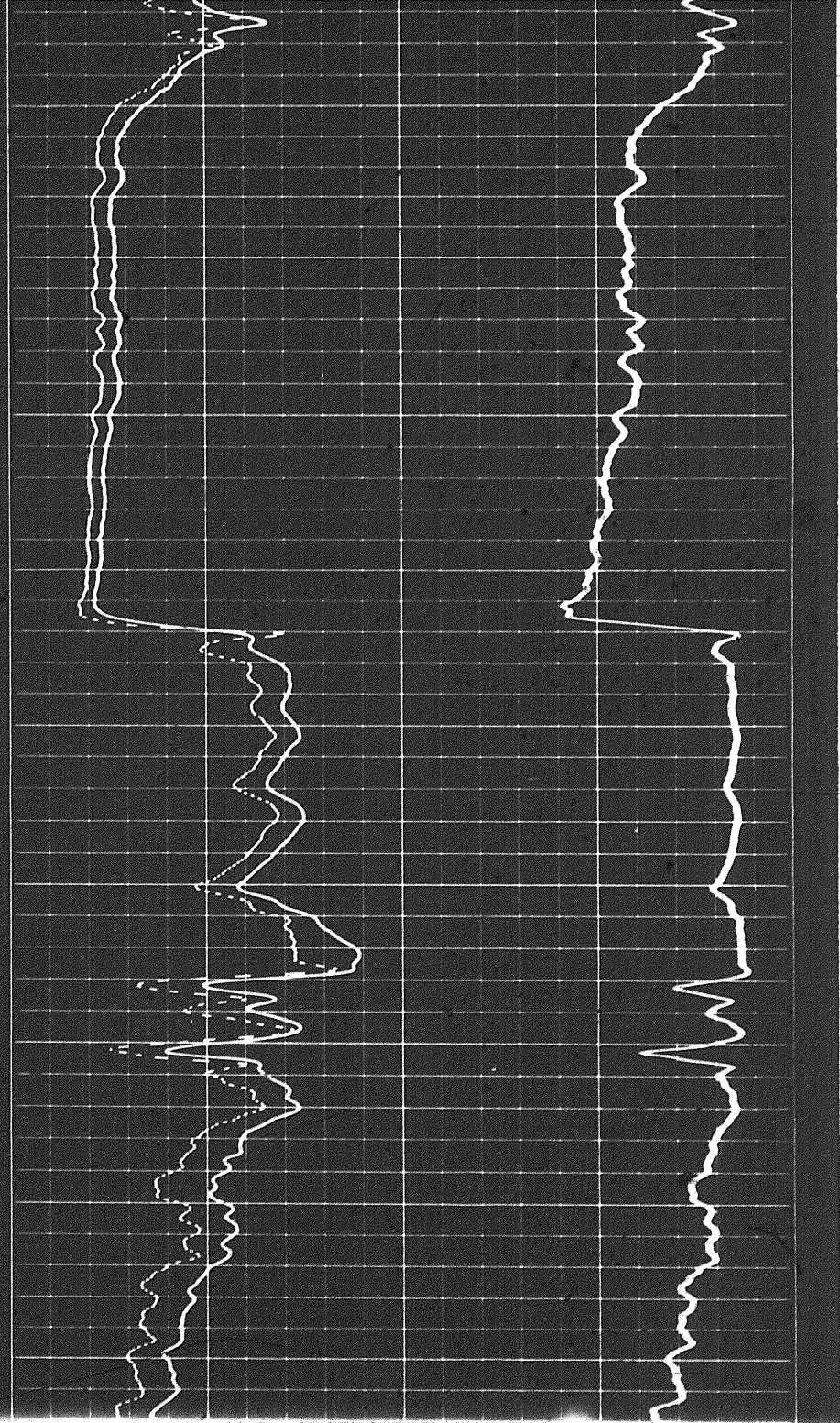

2200

2300

2400

2500

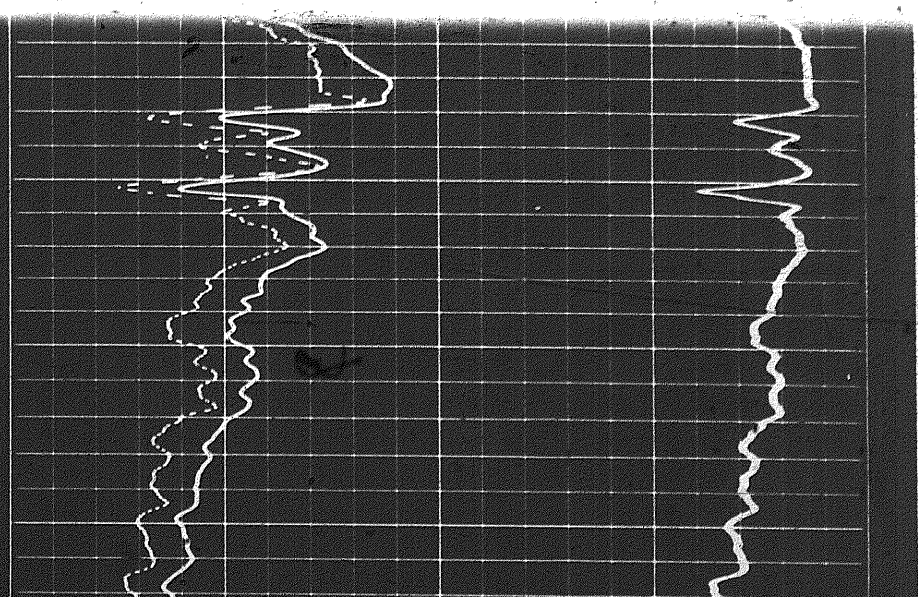

2500

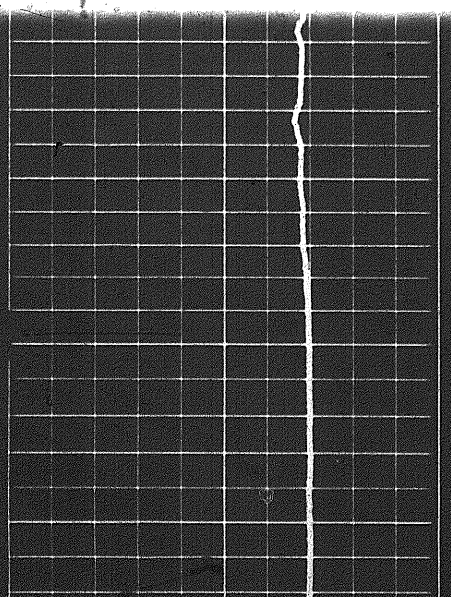
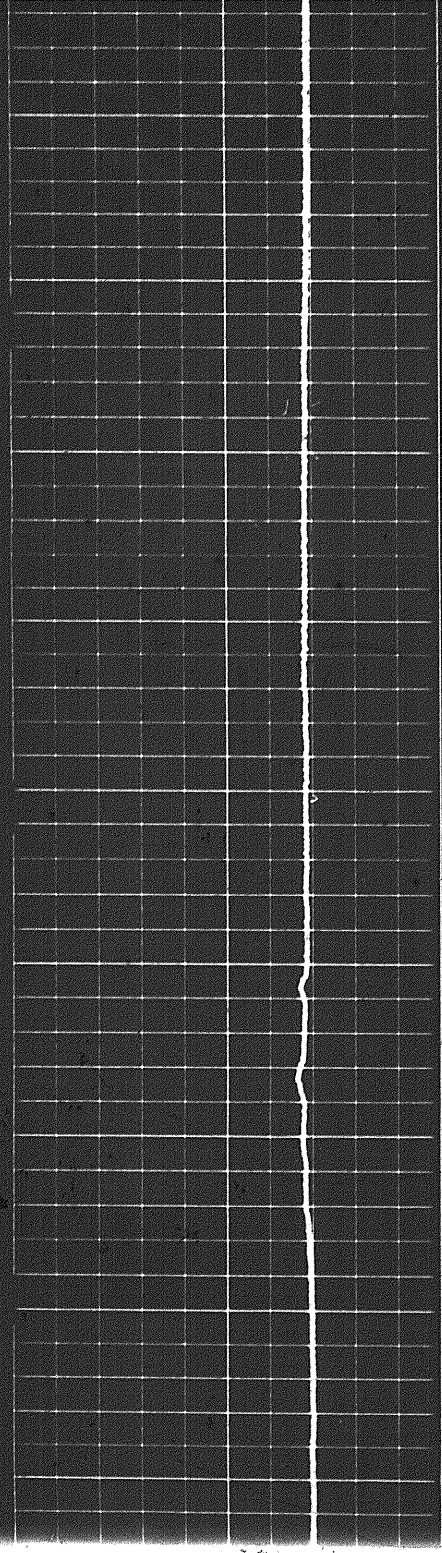



2500

2600

2700

2800

2900

3000

3100

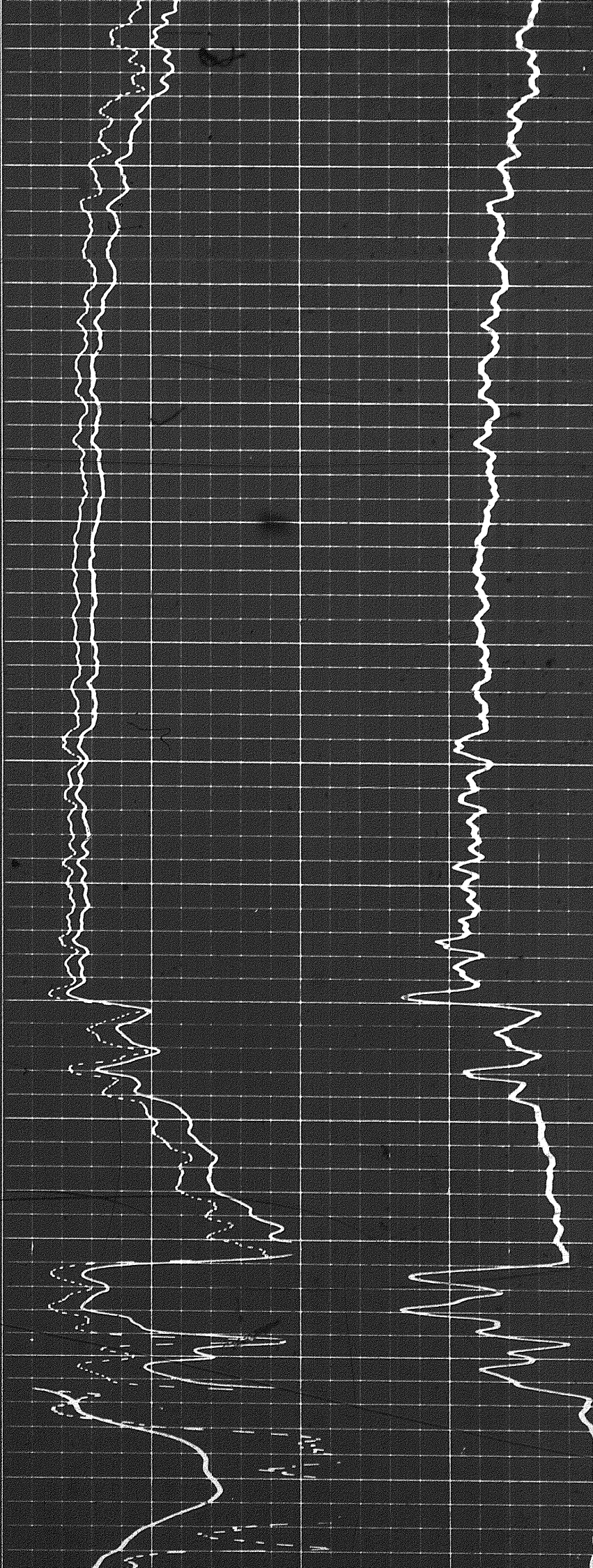



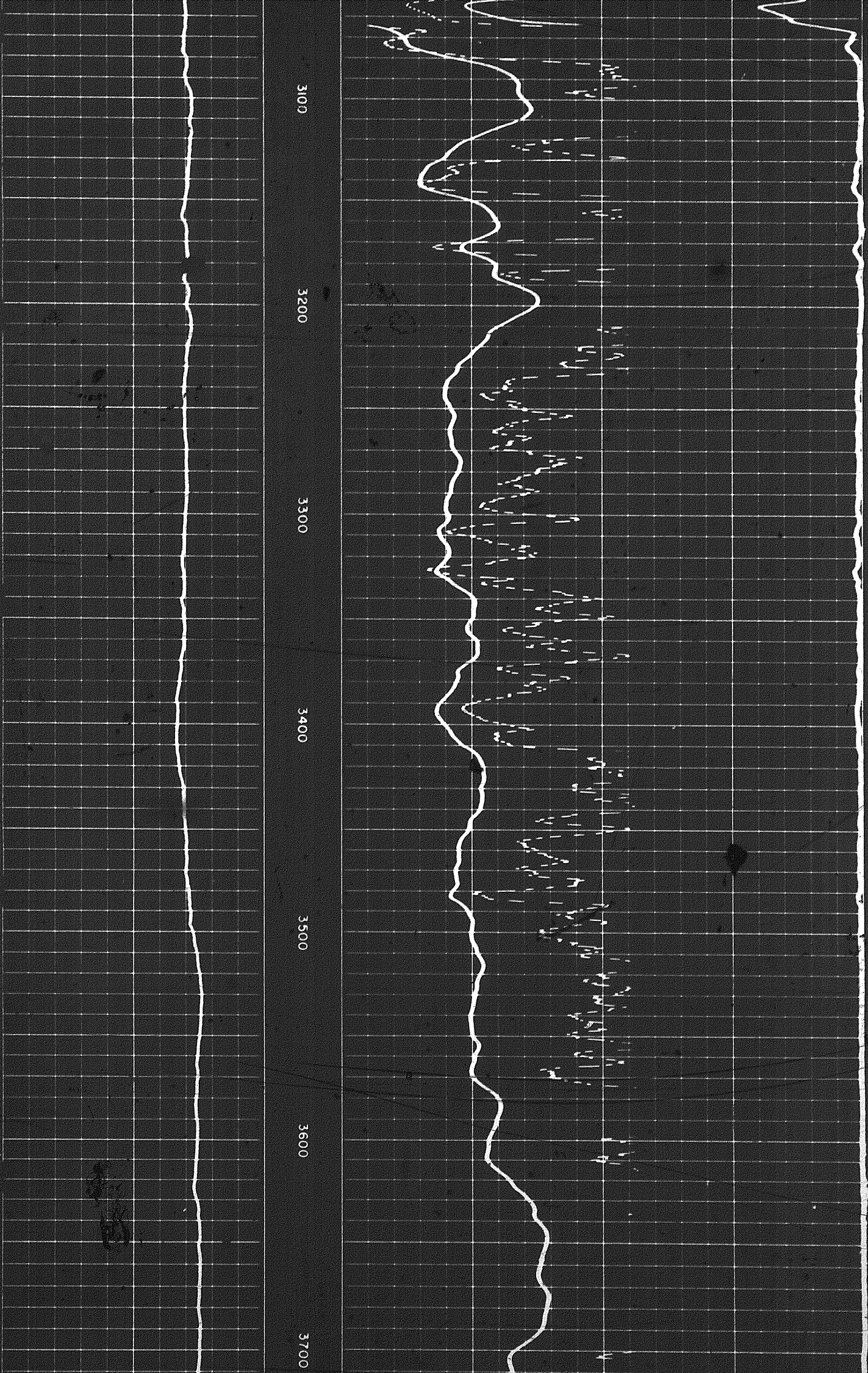

3100

3200

3300

3400

3500

3600

3700



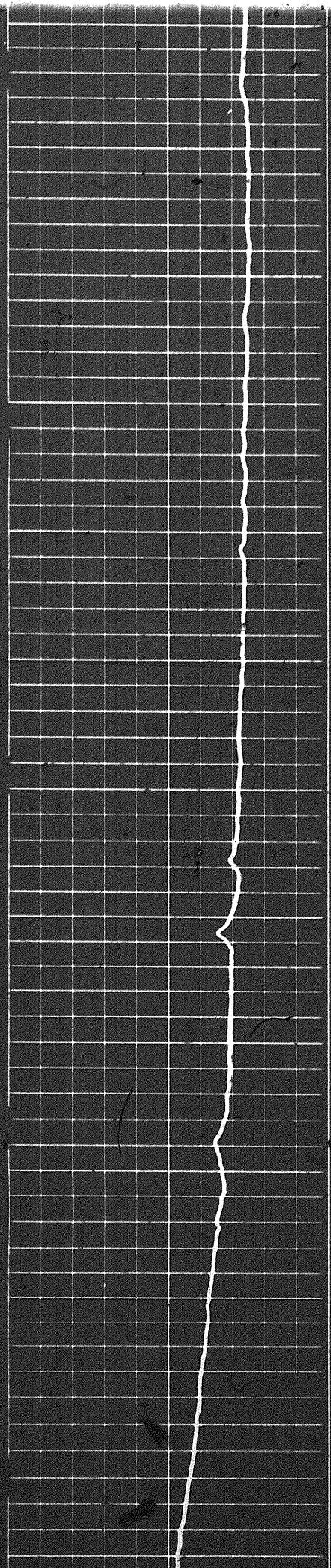

2600 3700 3800 3900 4000 4100 4200

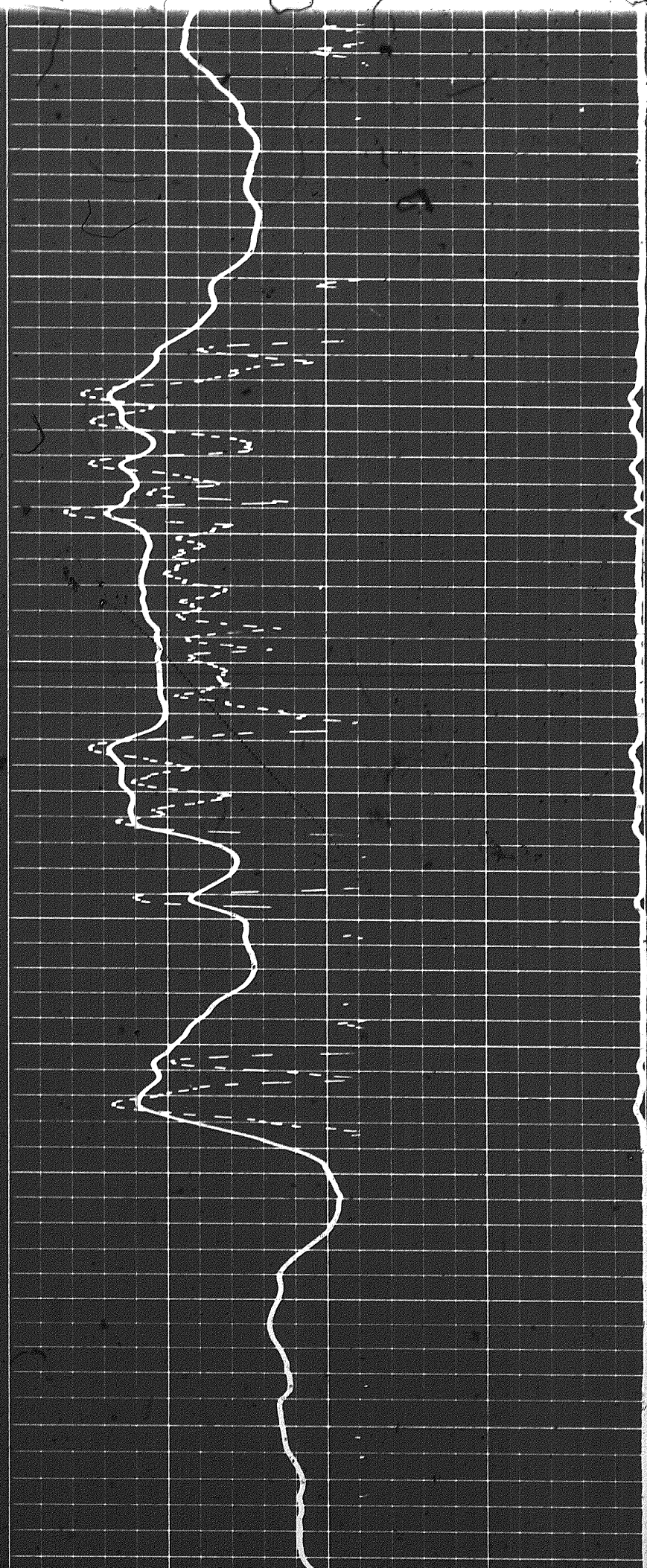



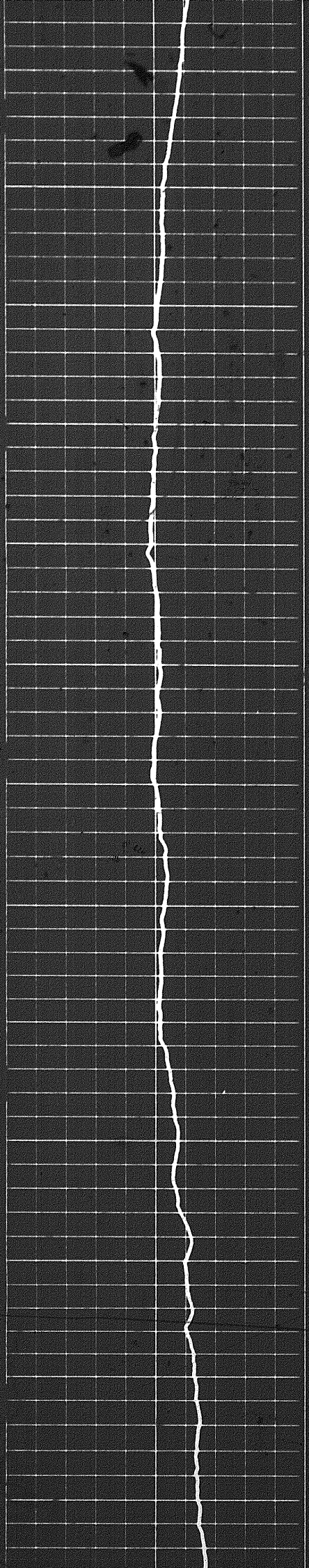

4200

4300

4400

4500

4600

4700

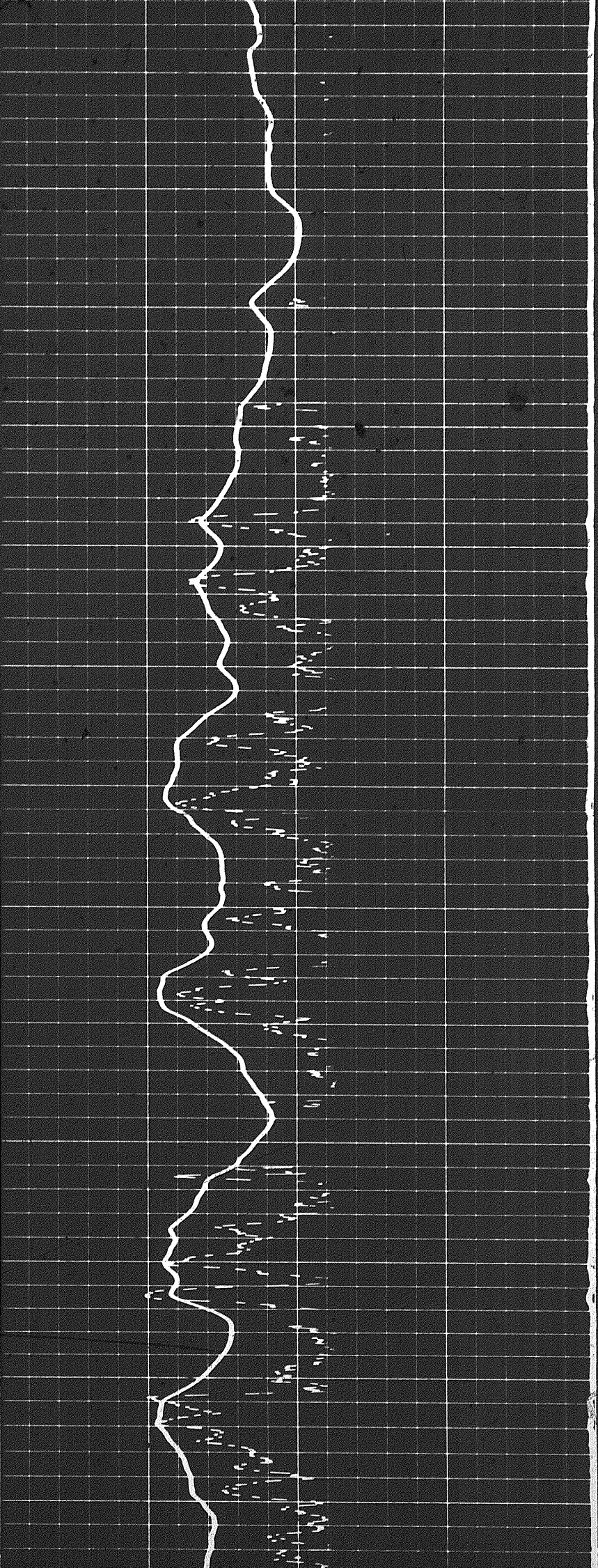



nd

4700

4800

4900

4800

4900

5000

FR

CANOE RIVER EAST CHANCE YT C-18 K.B.1756.3 T.D.5036

0 500

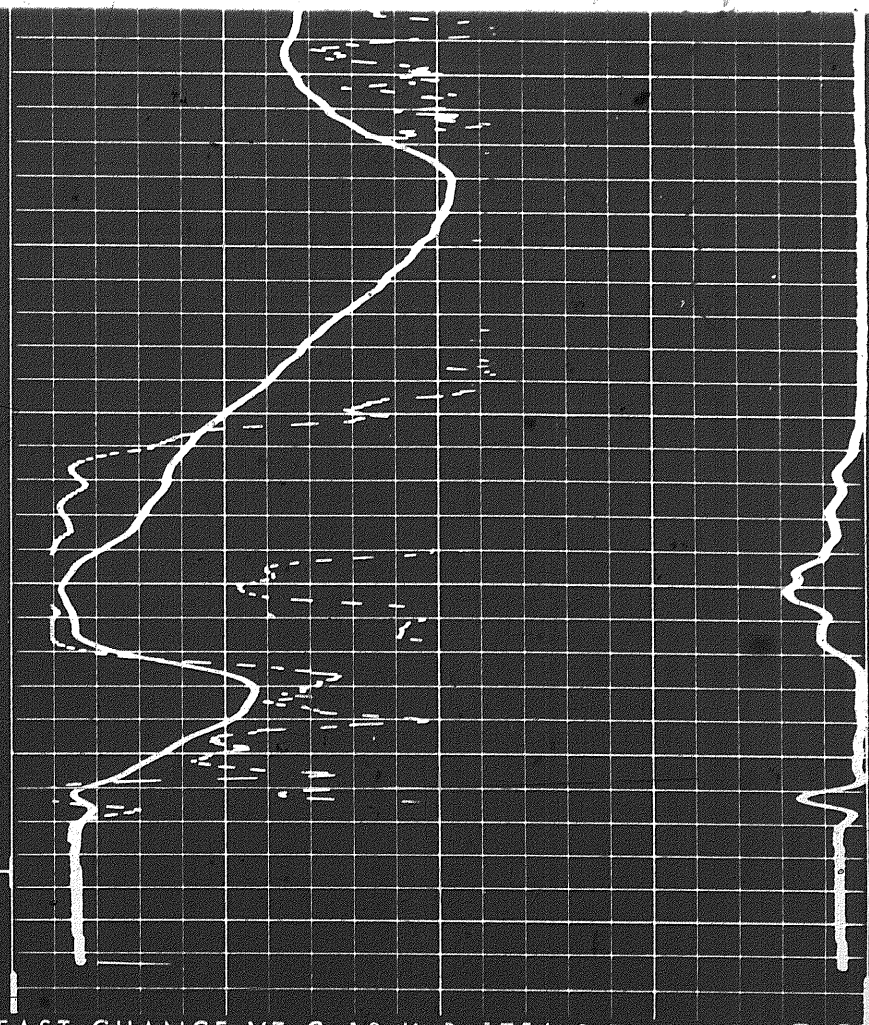
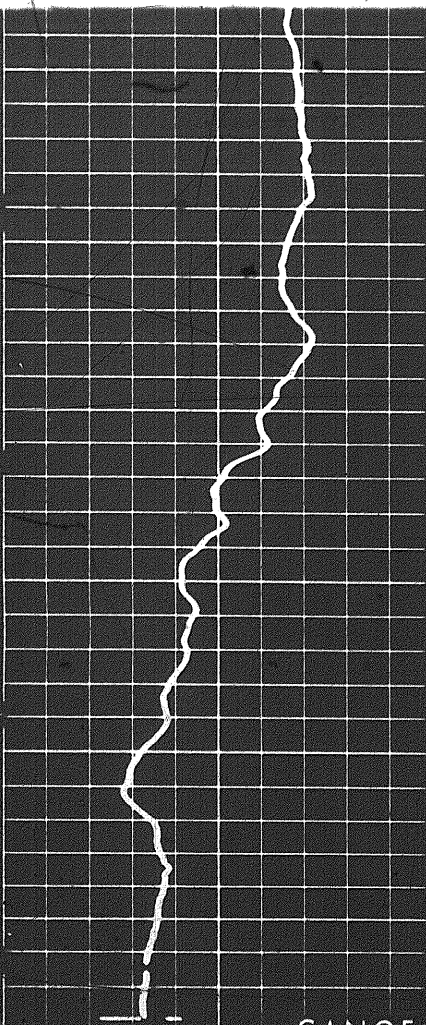
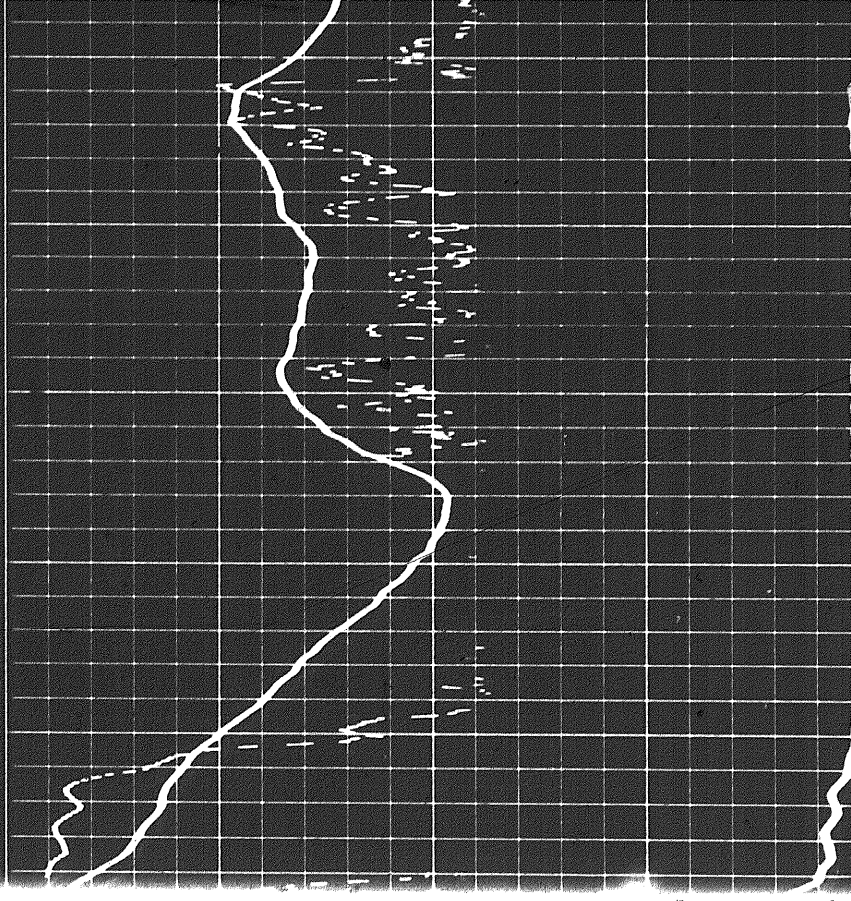
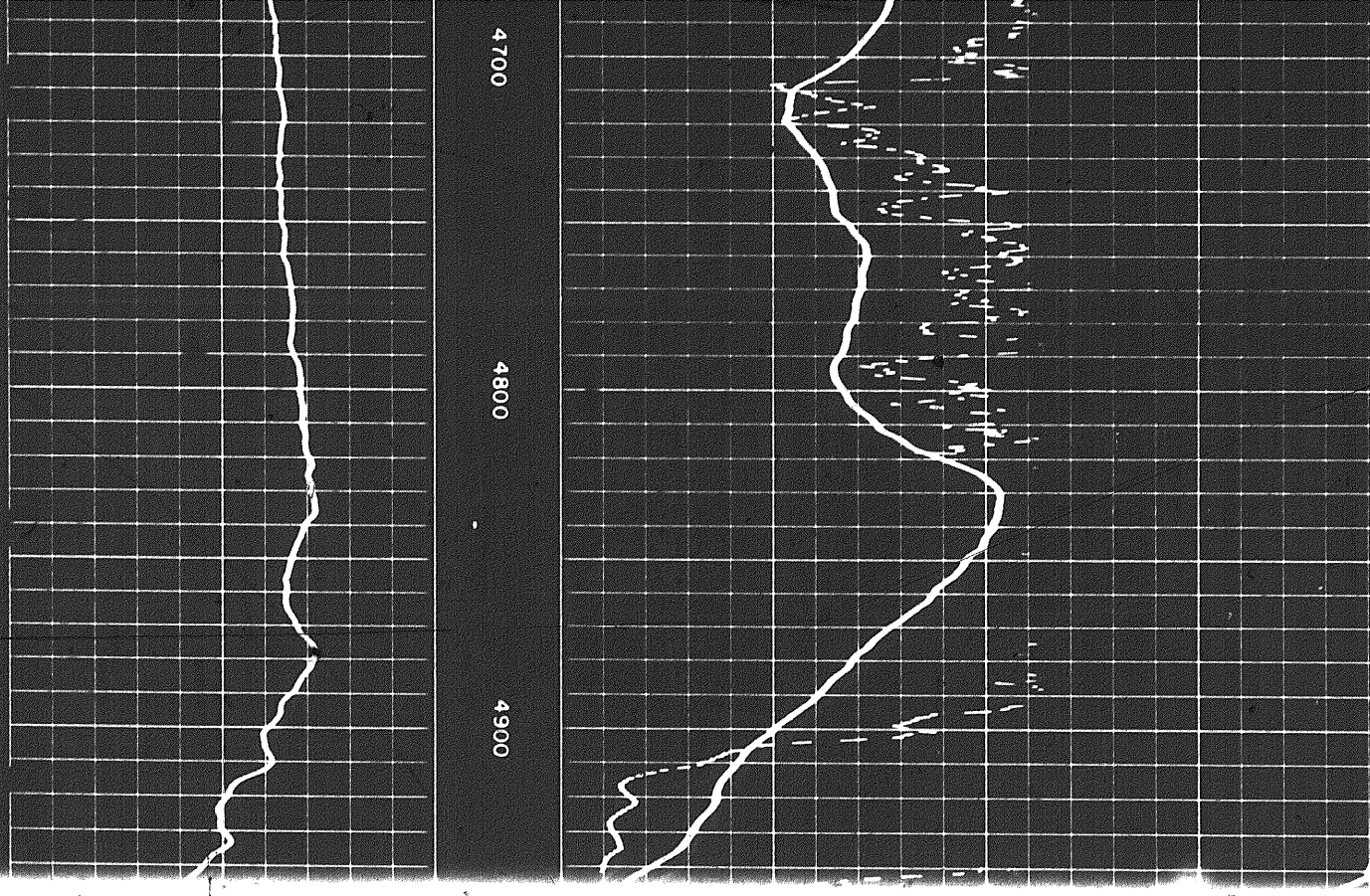



CANOE RIVER EAST CHANCE YT C-18 K.B.1756.3 T.D.5036

0 500

0 50

INDUCTION

0 500

0 50

16" NORMAL

RESISTIVITY  
ohms m<sup>2</sup>/m

400 600 400

INDUCTION

400 200 0

Speed in FPM

20

SPONTANEOUS - POTENTIAL  
millivolts

DEPTHS

CONDUCTIVITY  
millimhos/m =  $\frac{1000}{\text{ohms m}^2/\text{m}}$

DETAIL LOG  
5' = 100'



SPONTANEOUS - POTENTIAL  
millivolts

DEPTHS

CONDUCTIVITY  
millimhos/m =  $\frac{1000}{\text{ohms m}^2/\text{m}}$

400 200 0

INDUCTION

600 400

Speed in FPM

20

RESISTIVITY  
ohms m<sup>2</sup>/m

16" NORMAL

0 50

0 500

INDUCTION

0 50

0 500

1700

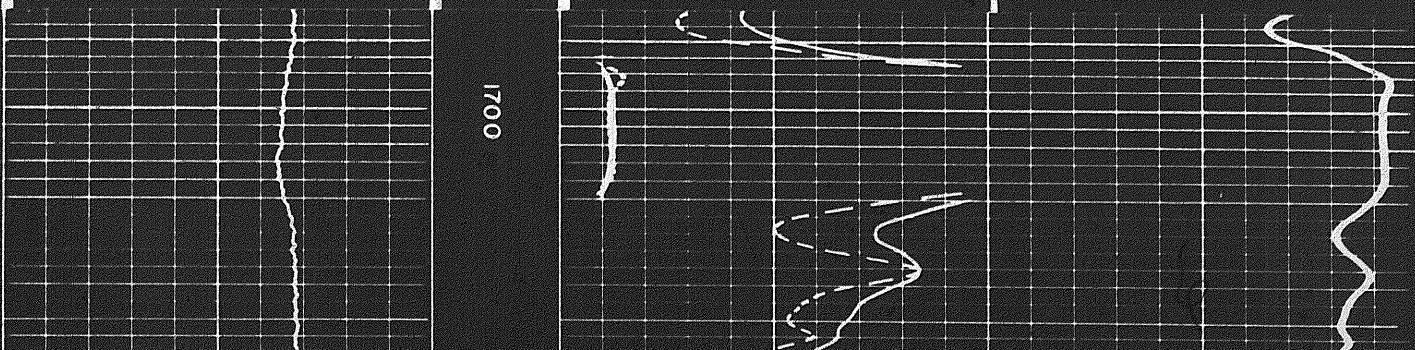



1700

1800

1900

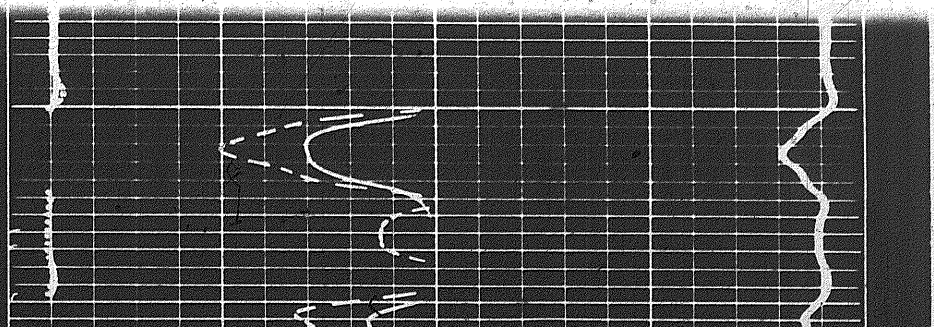
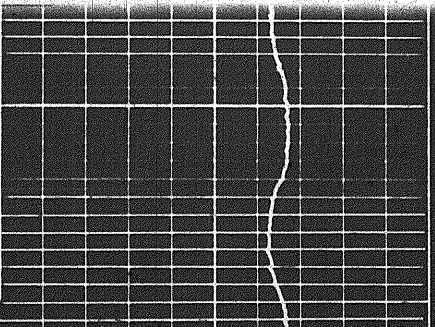
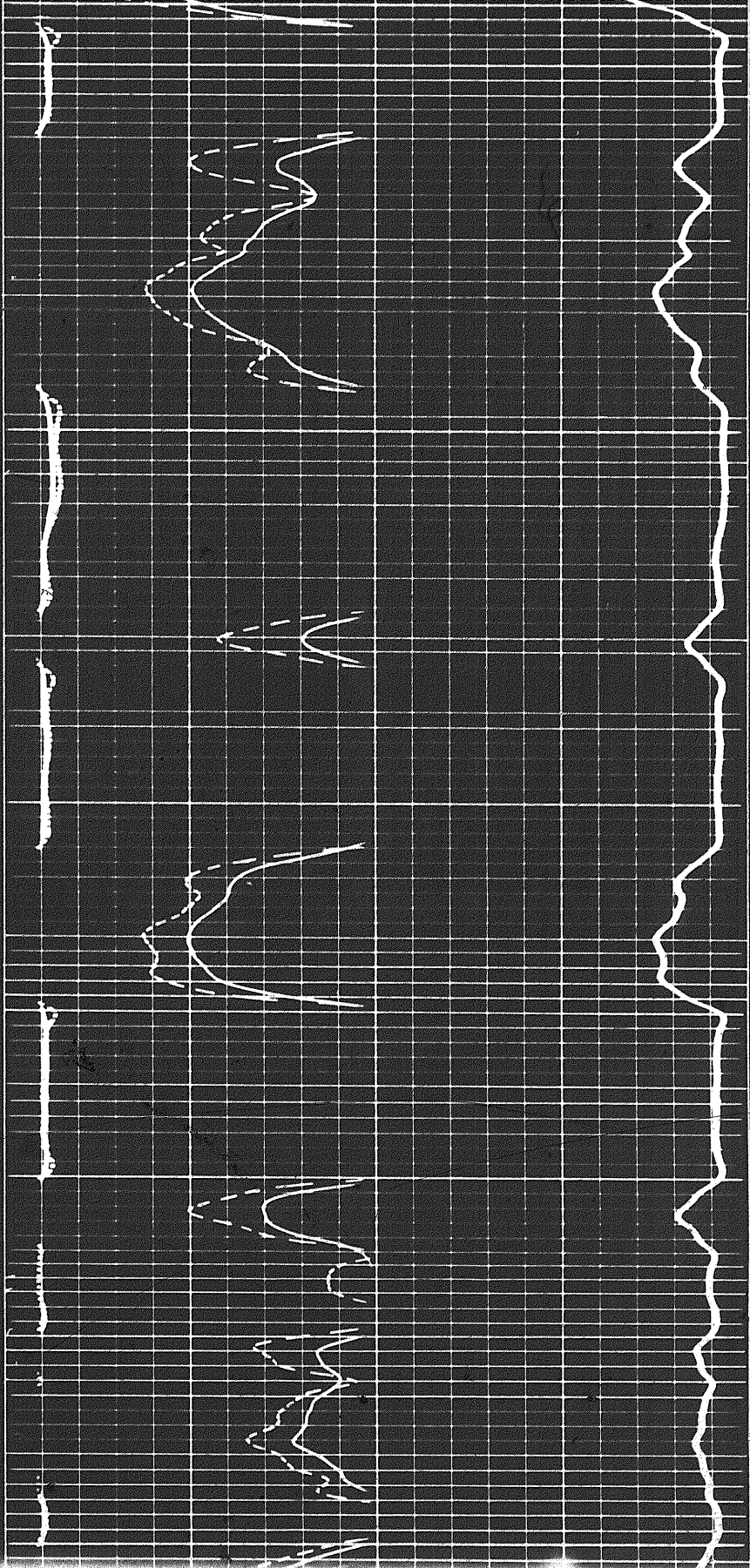
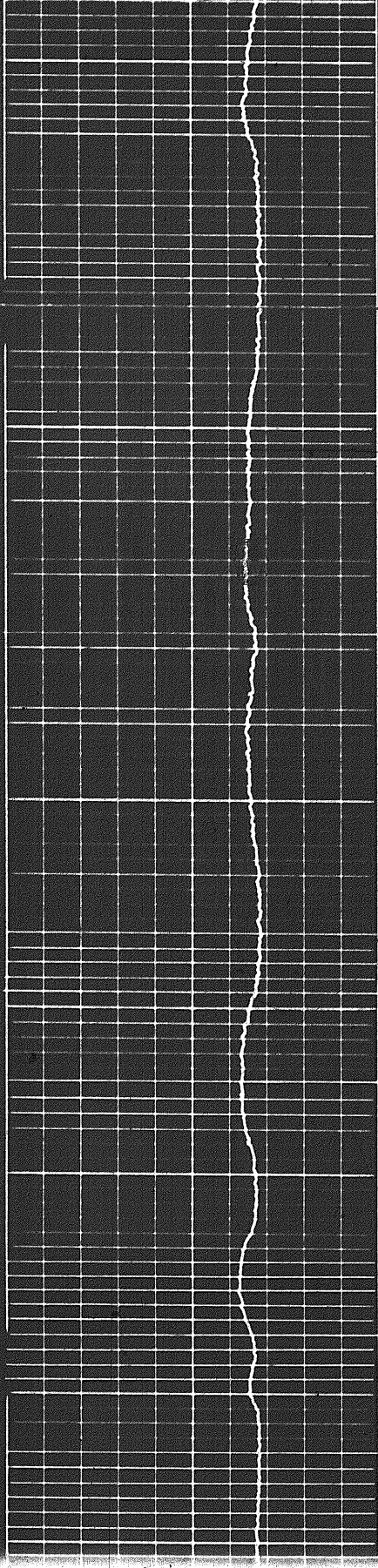



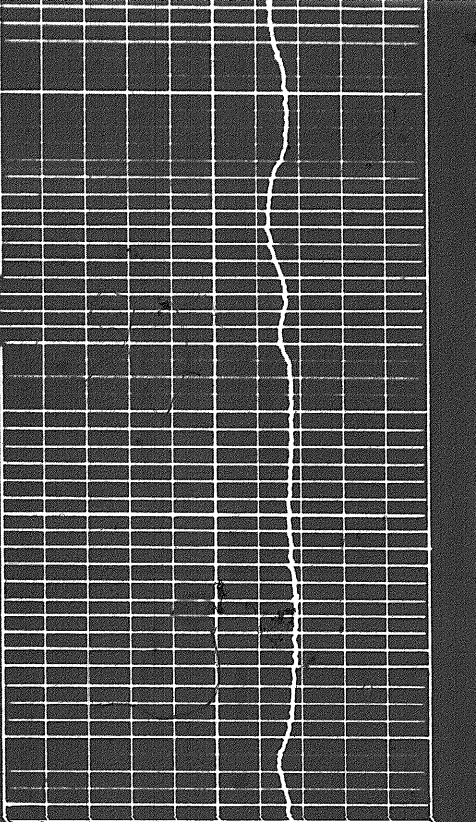

1900

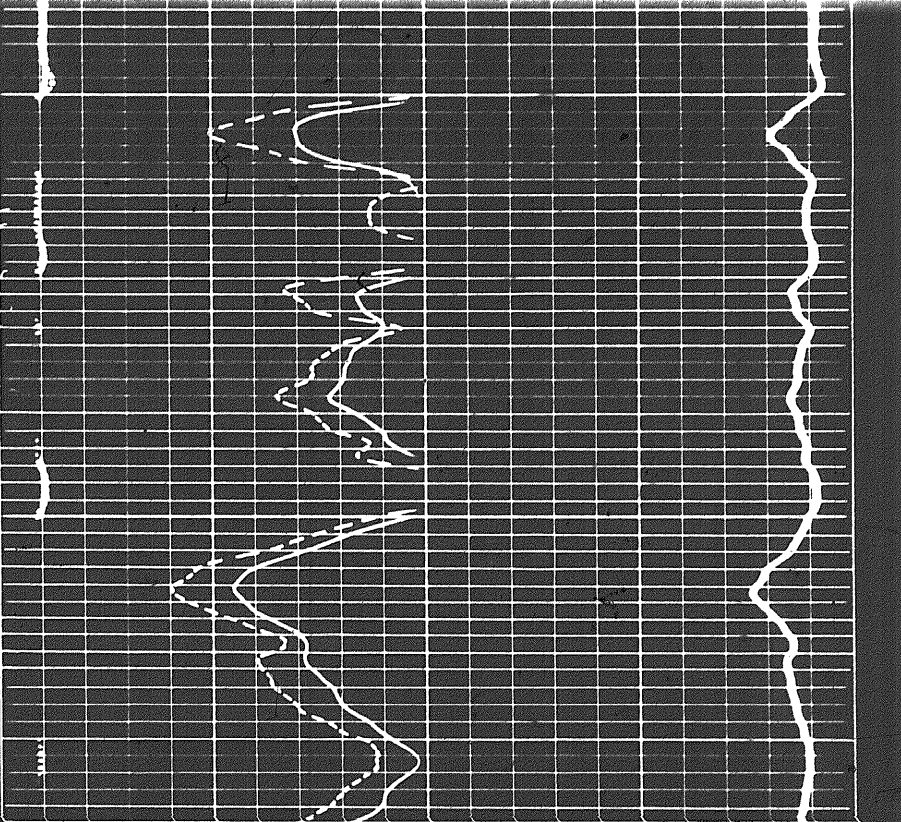

2000

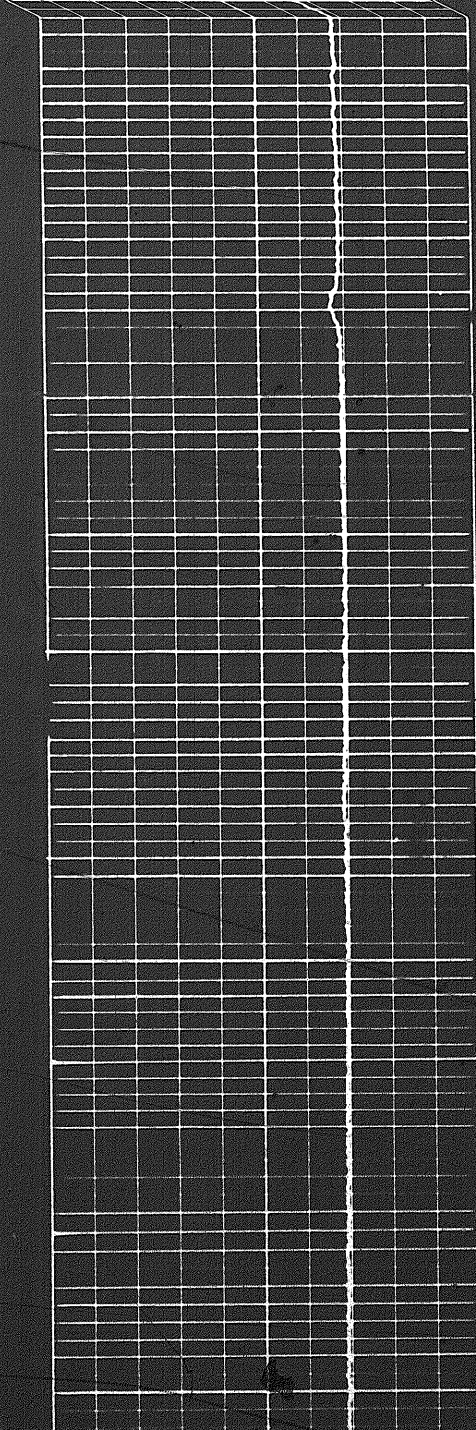

2100

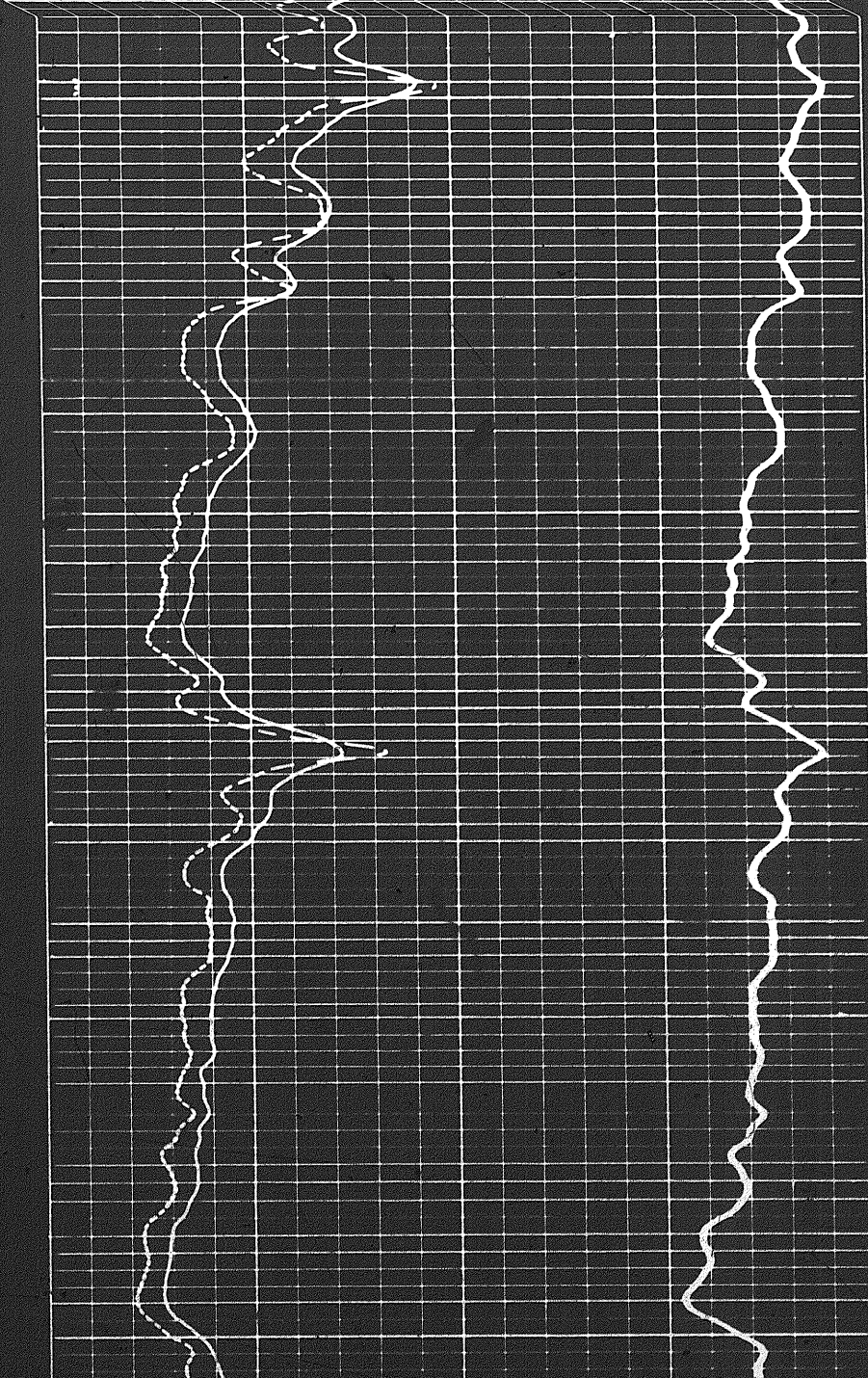



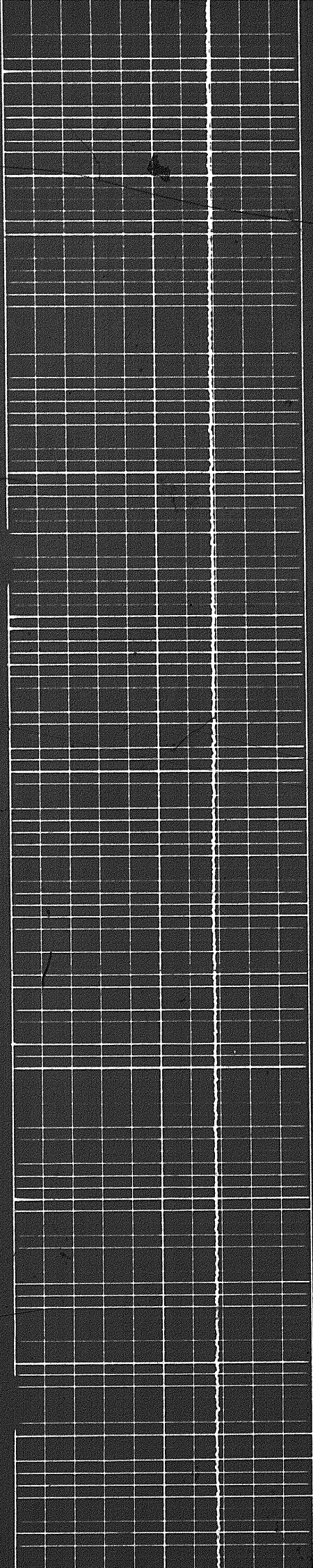

2100

2200

2300

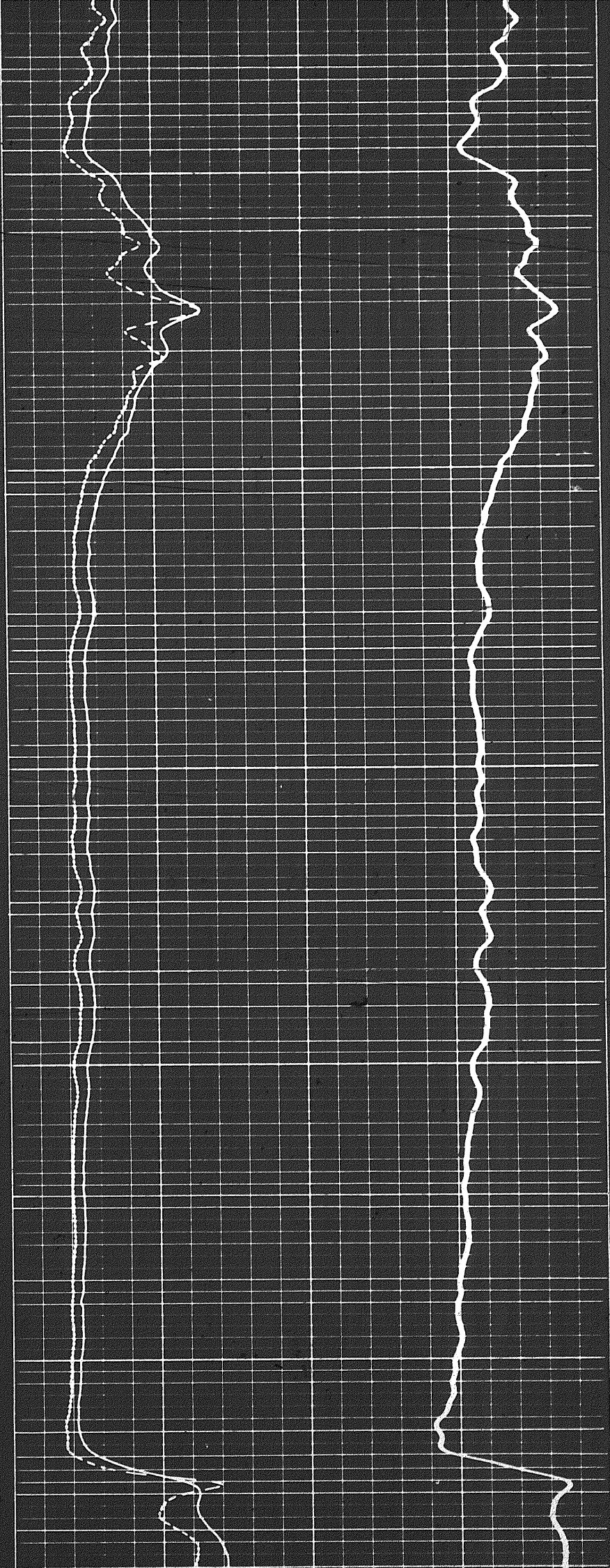



60f

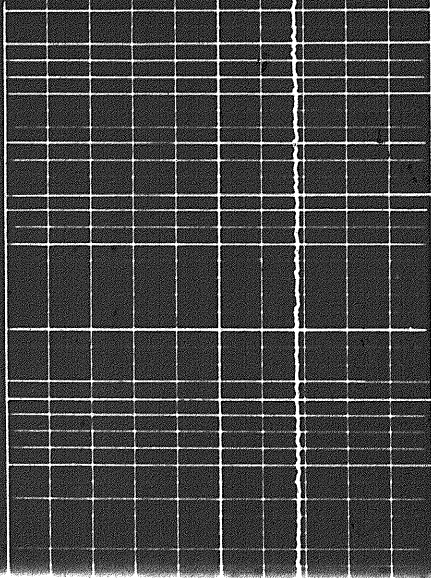

0

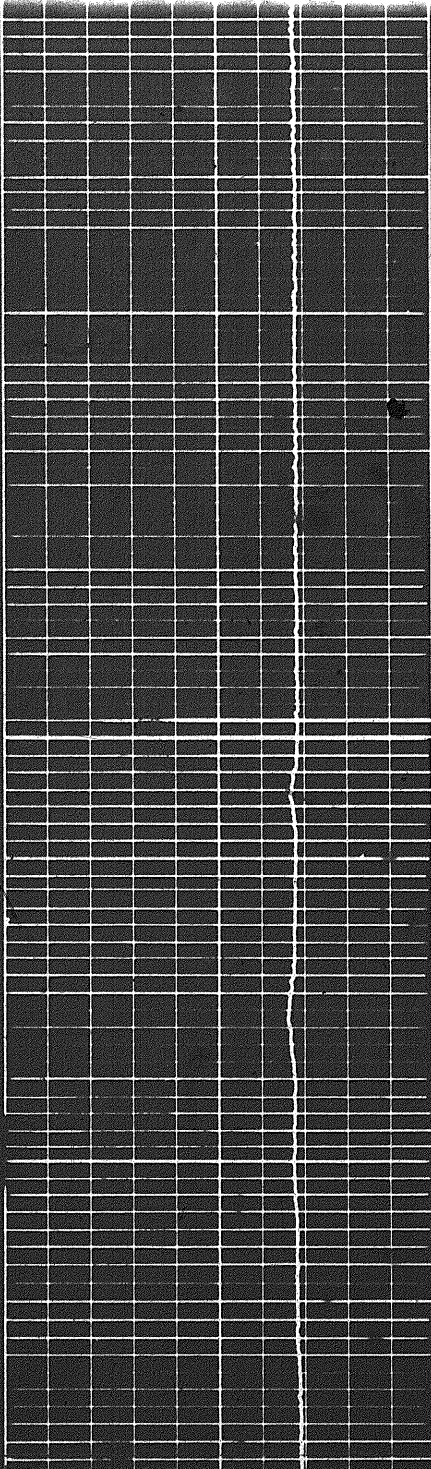
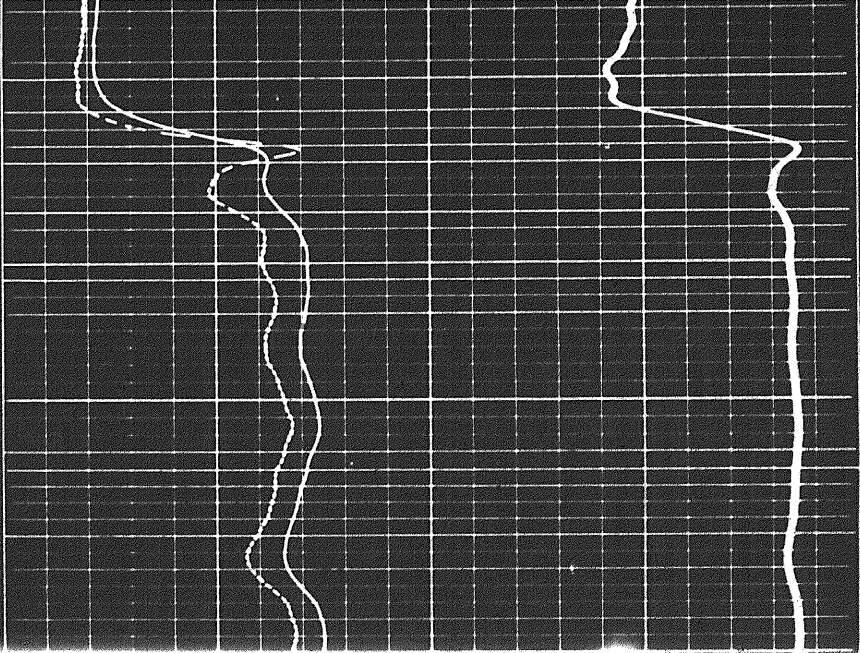

2400

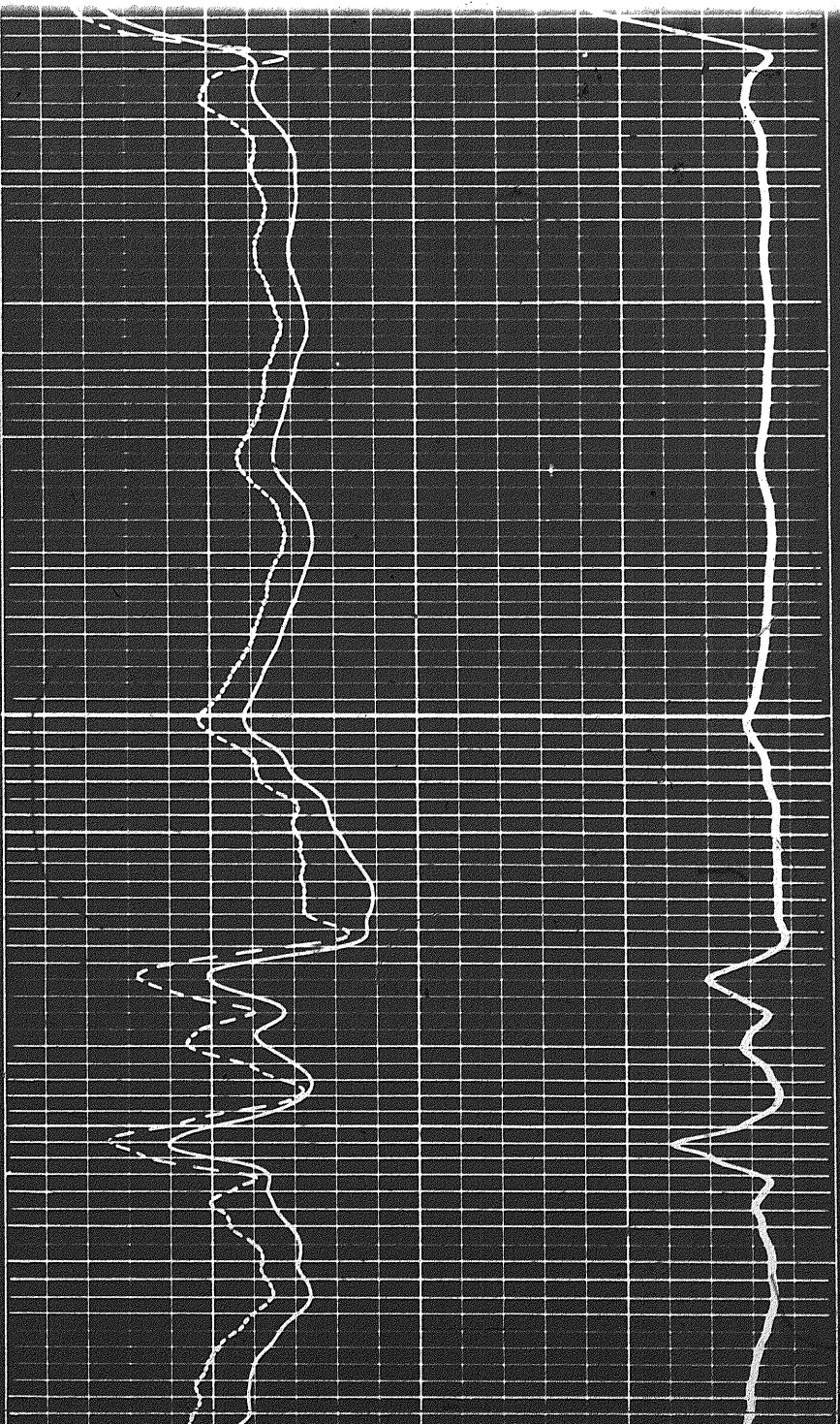



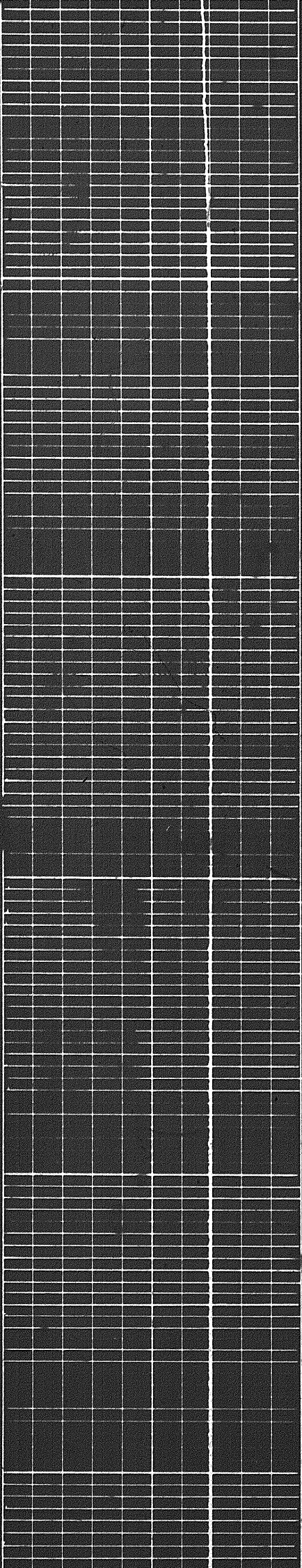

2500

2600

2700

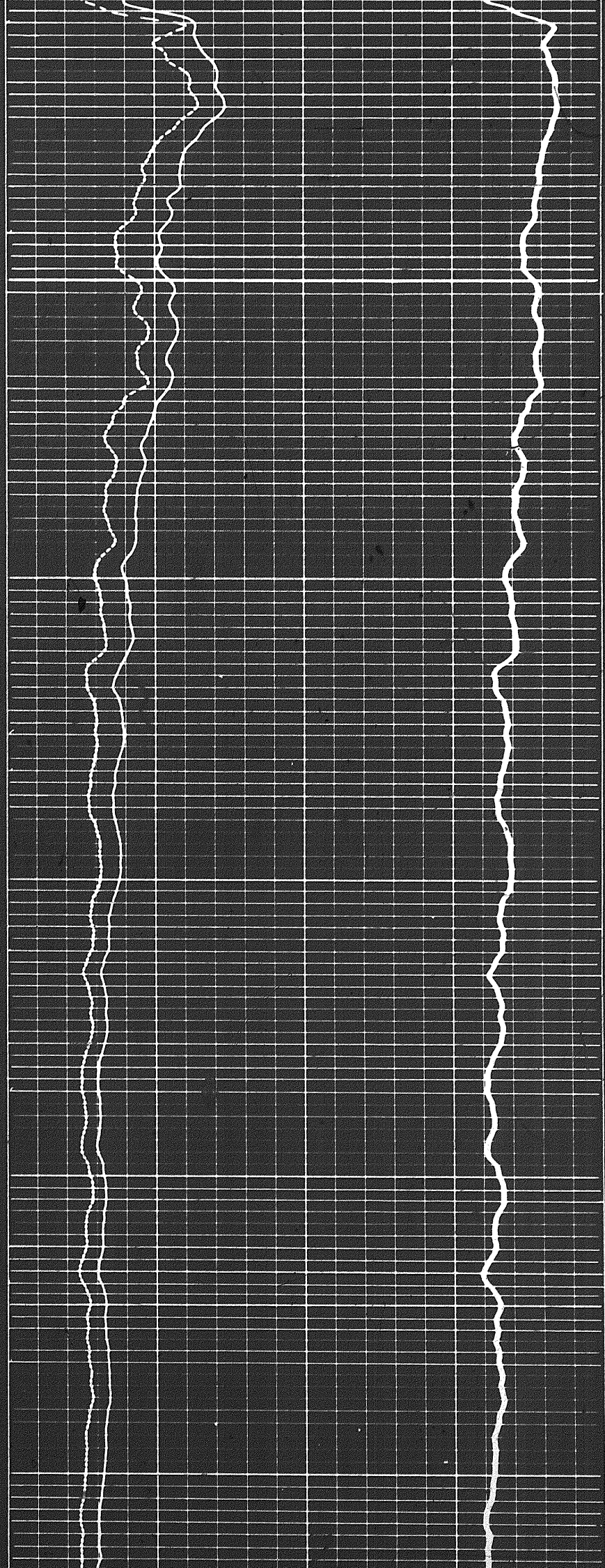



4-1

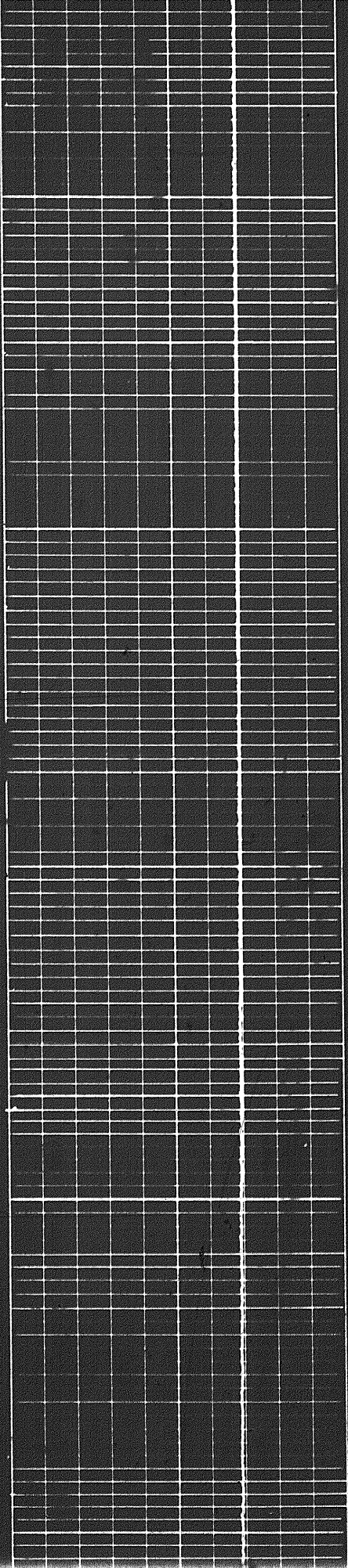

2700

2800

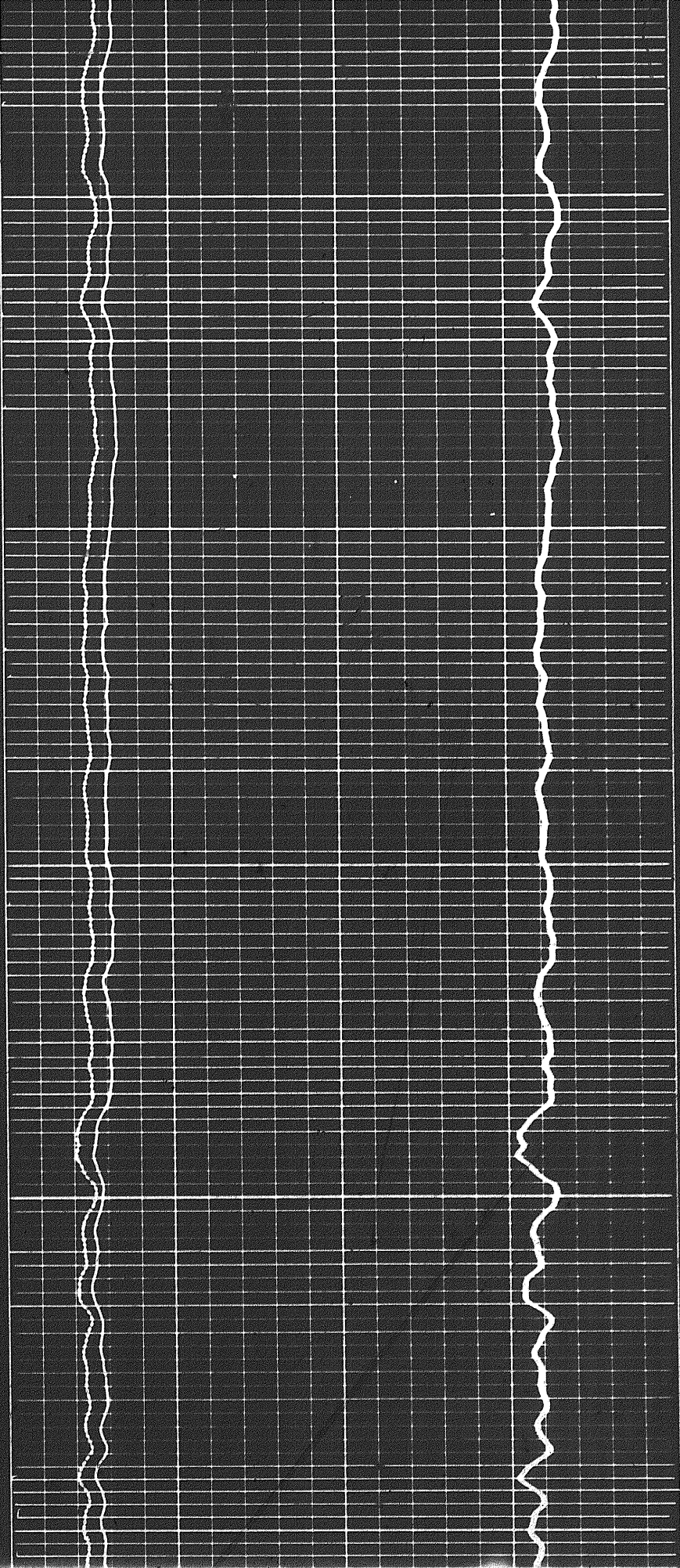



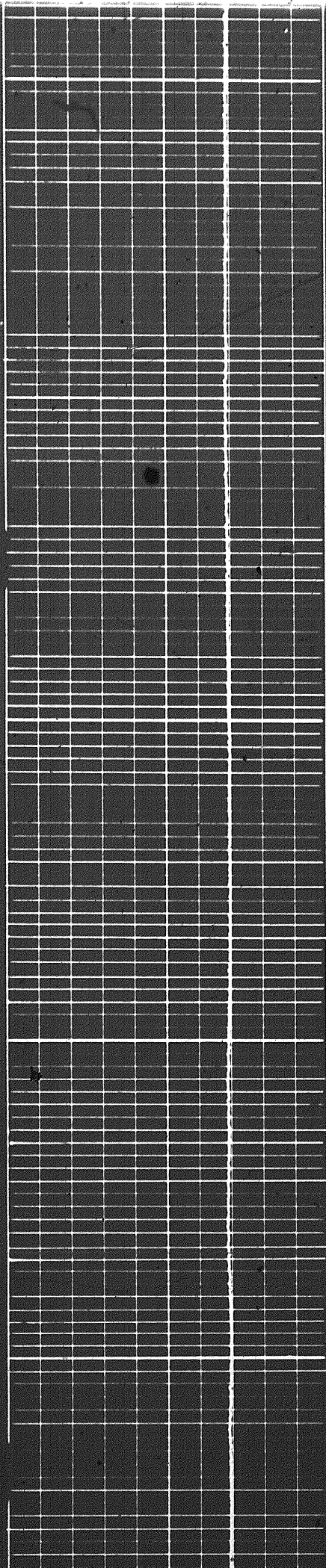

2800

2900

3000

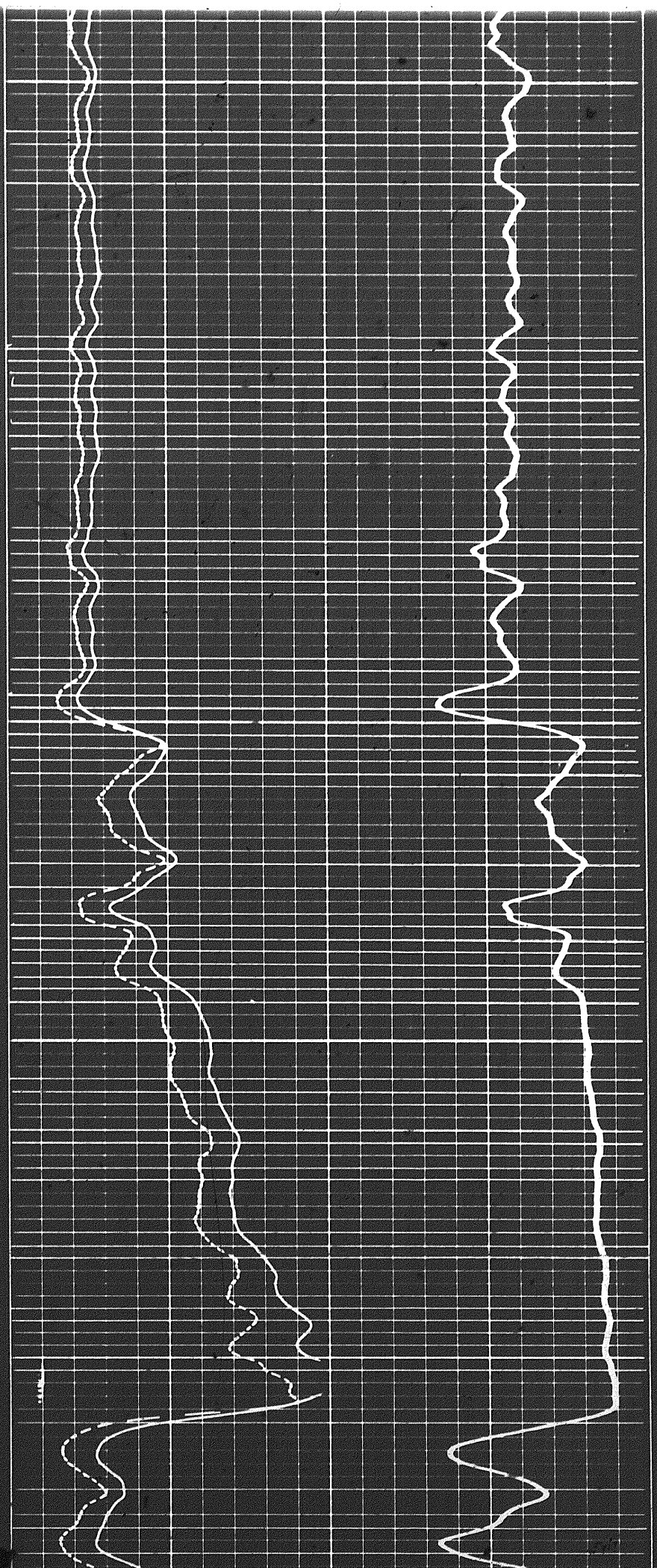



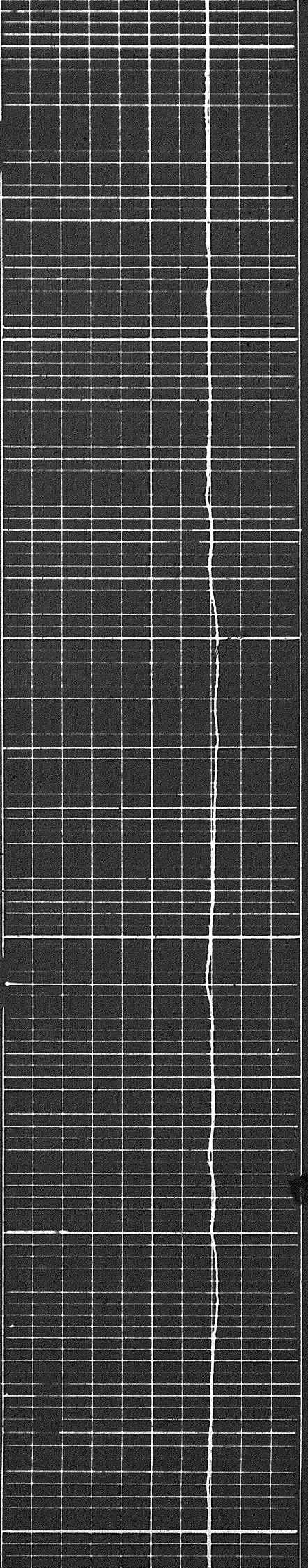

3000

3100

3200

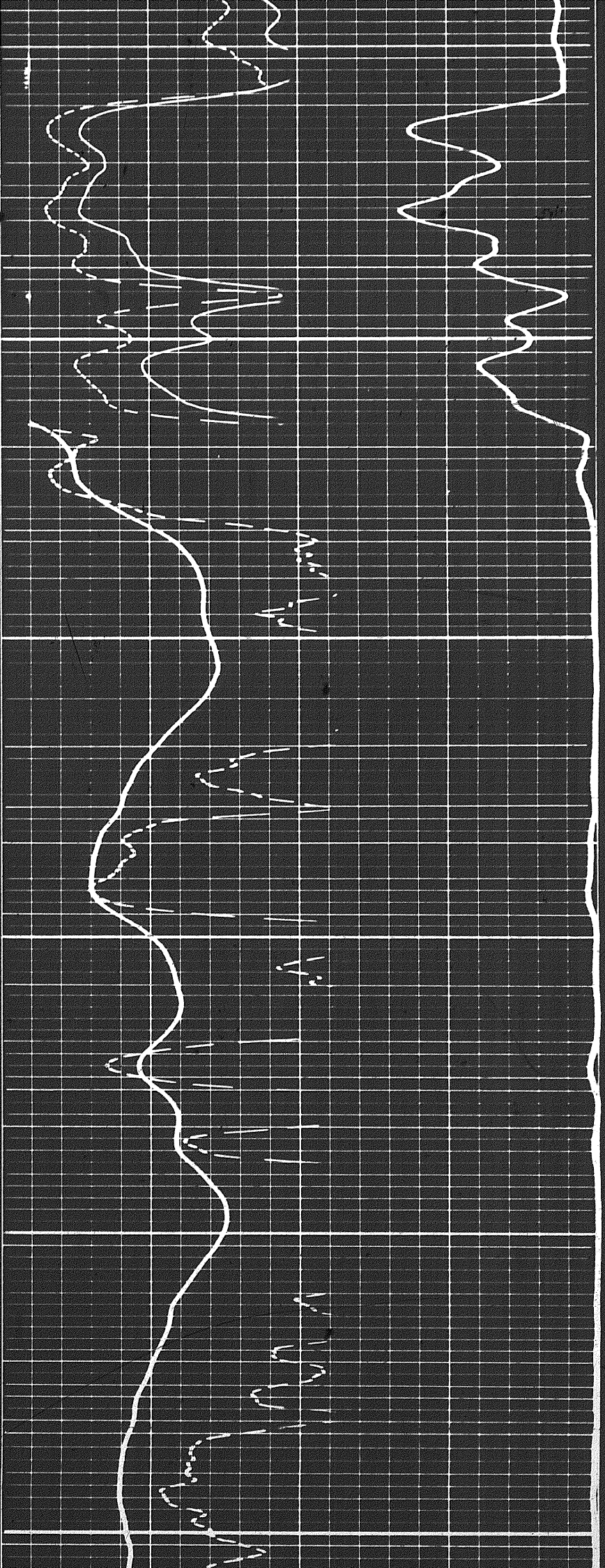



sd

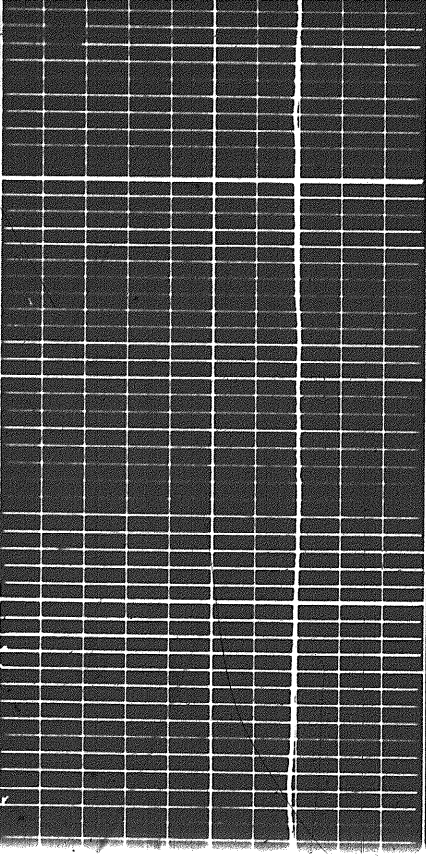

3300

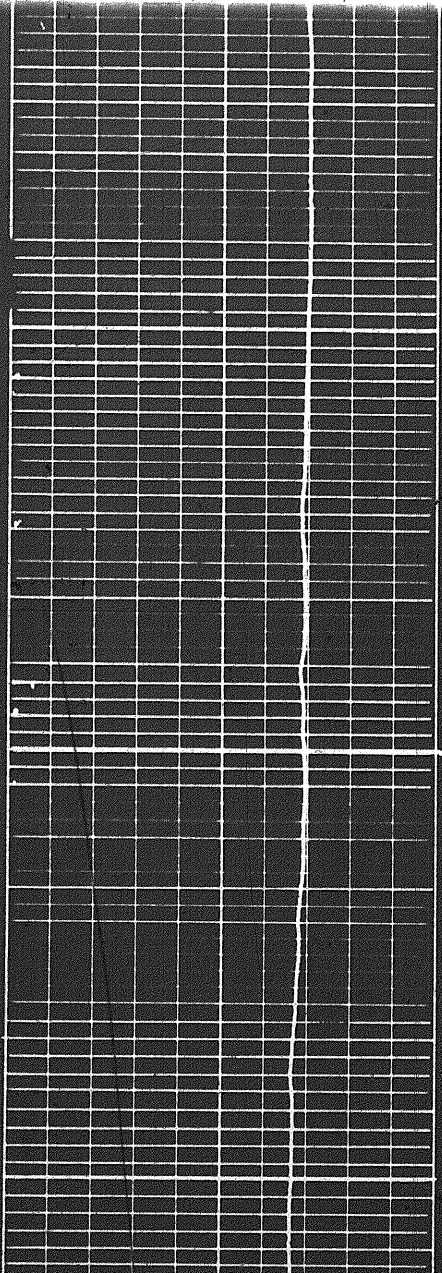
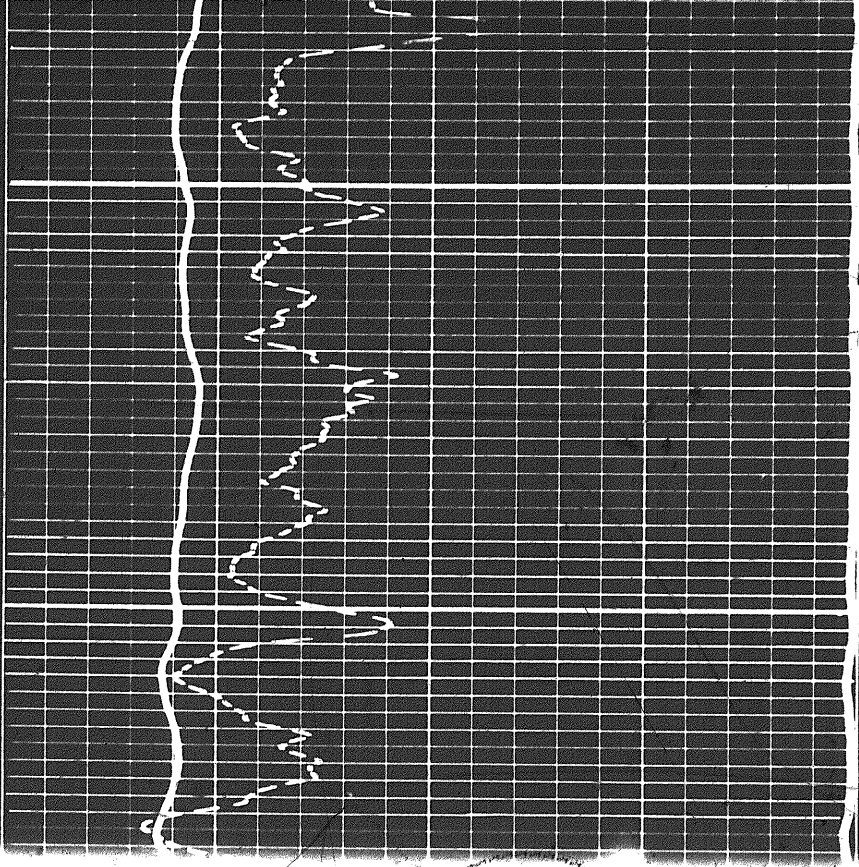

3300

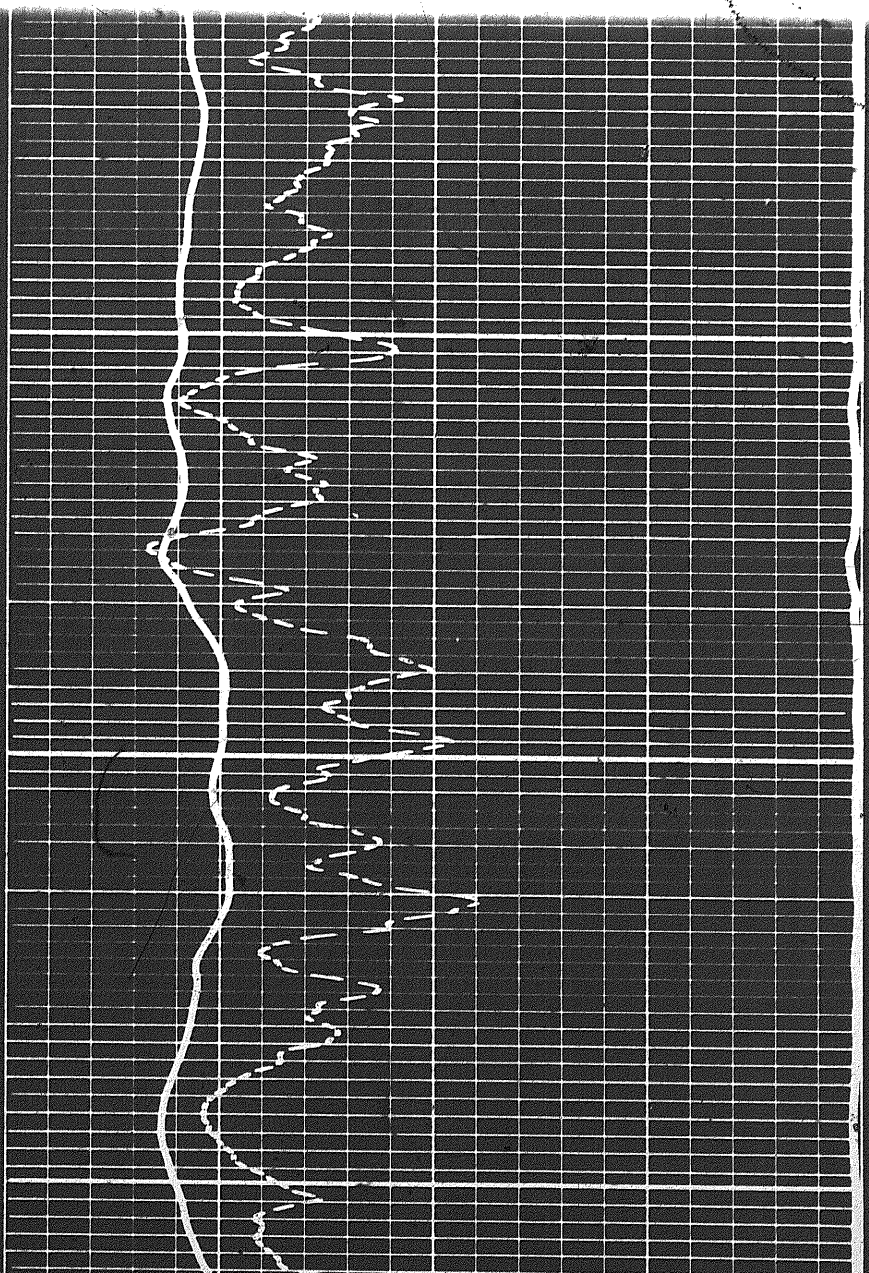

3400



3400

3500

3600

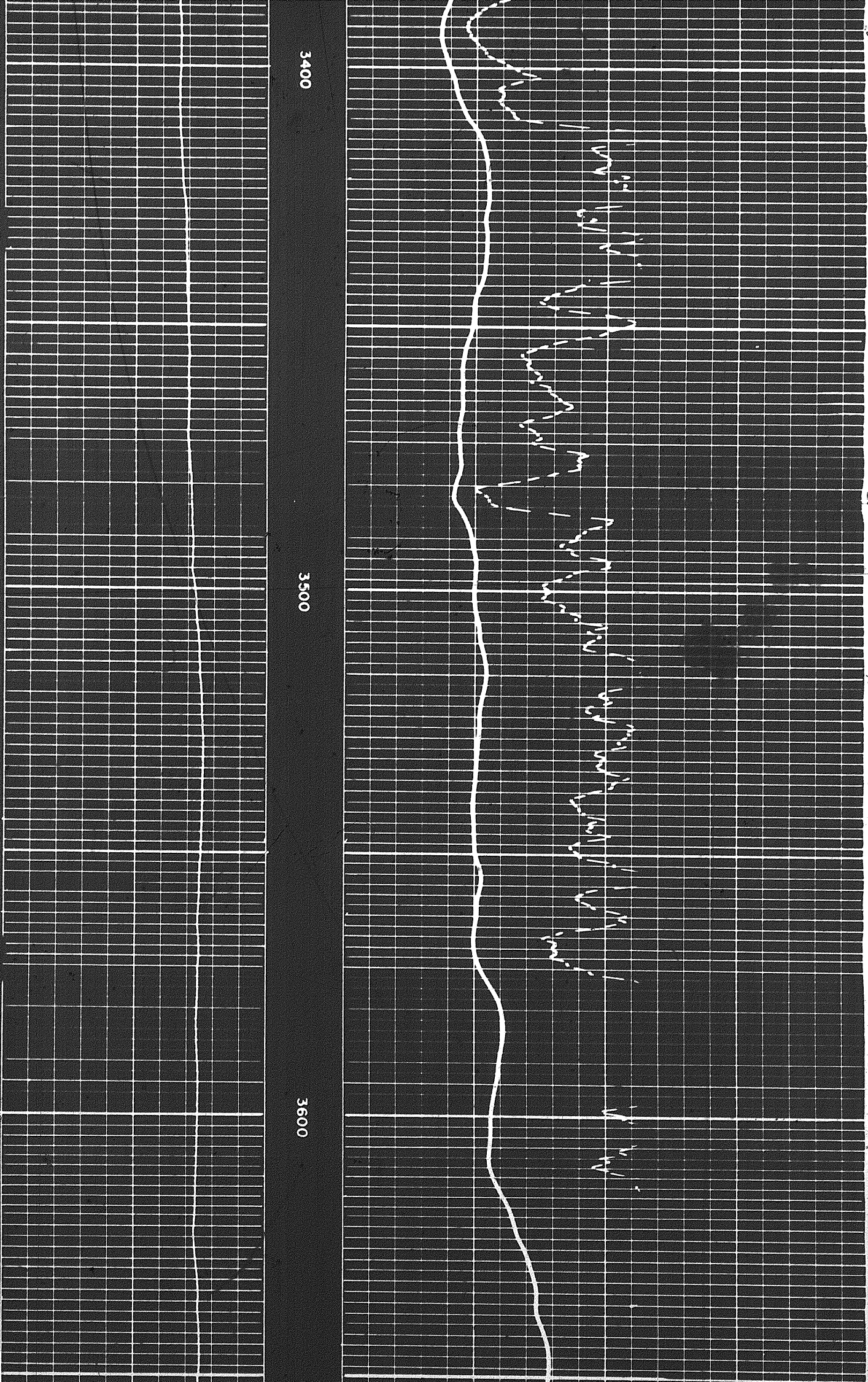



9 of

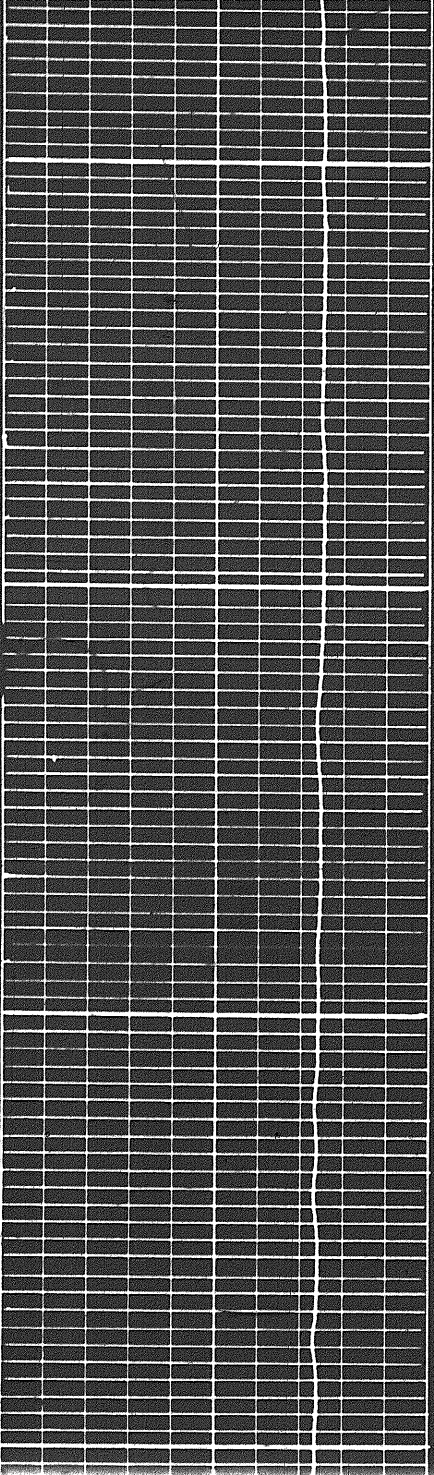

3700

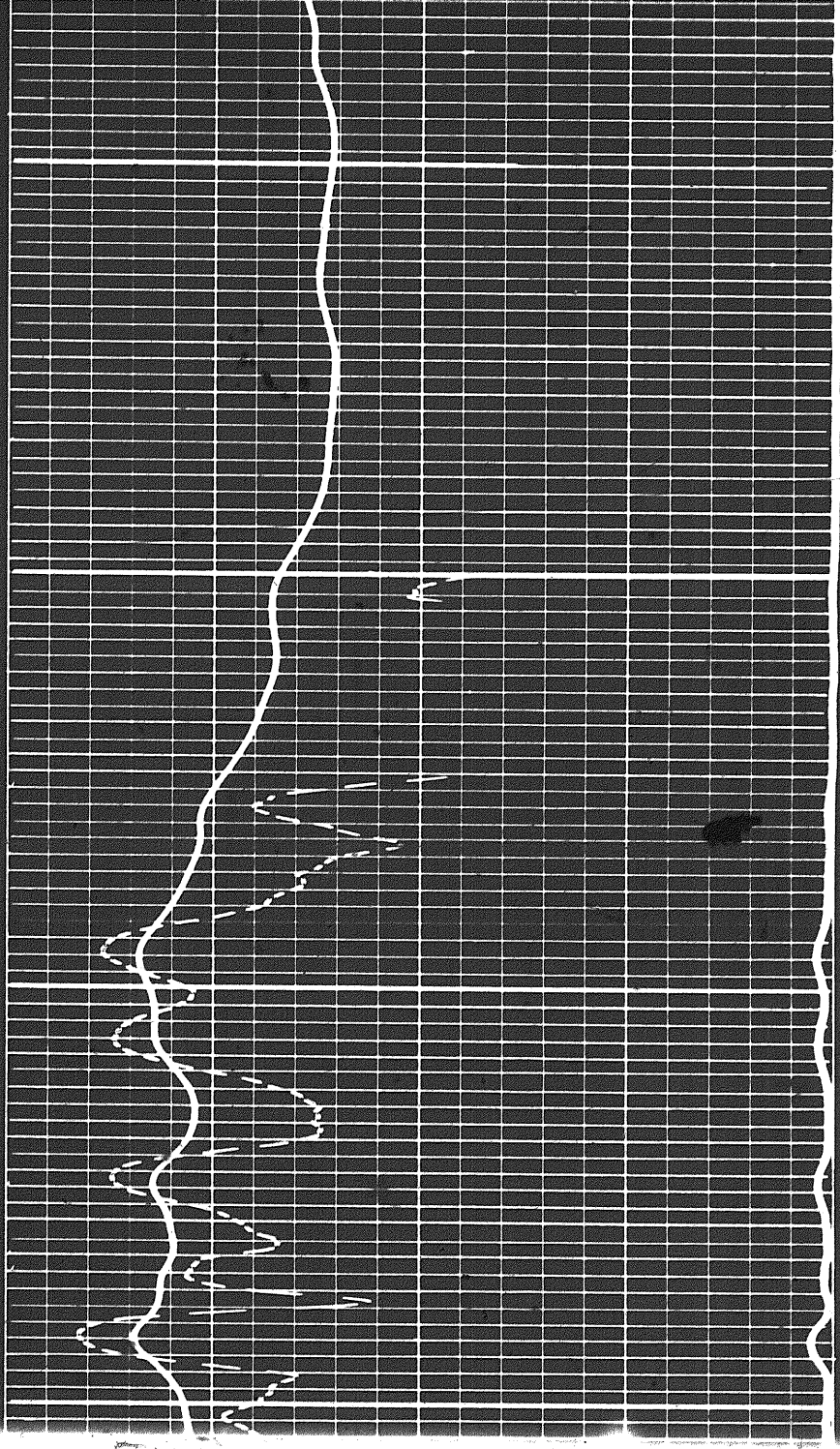

3800

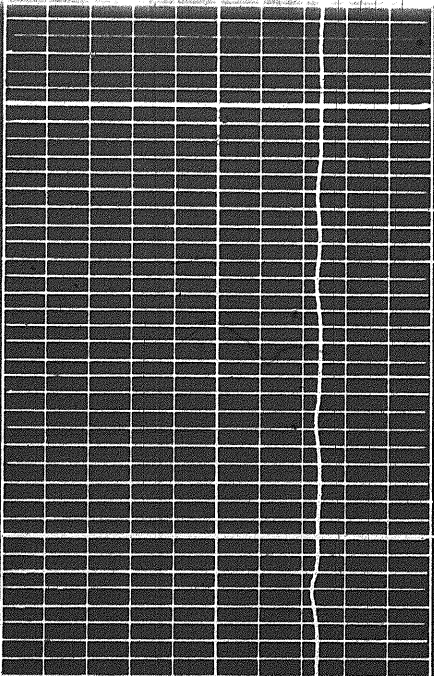

3800

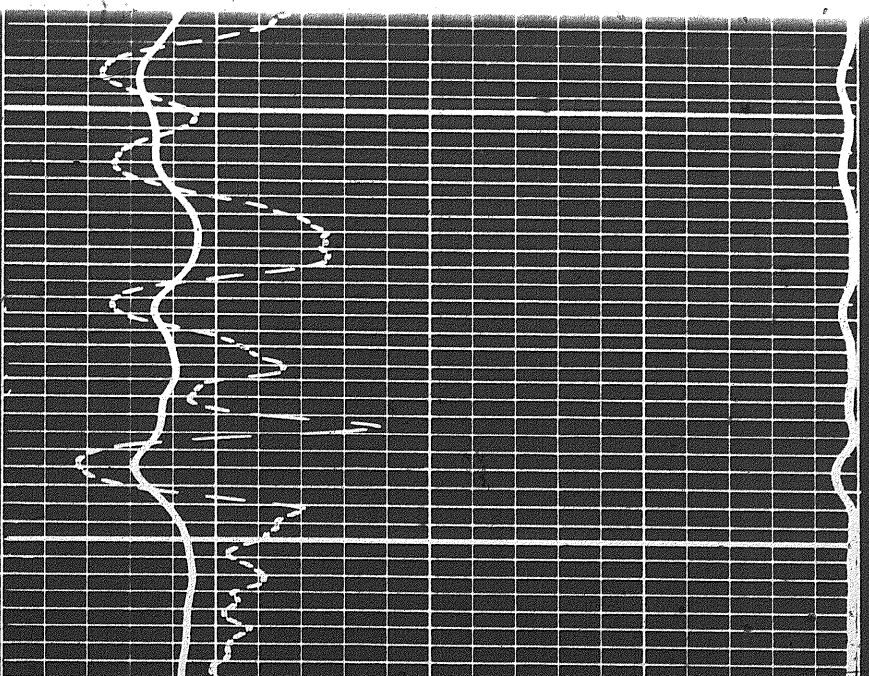



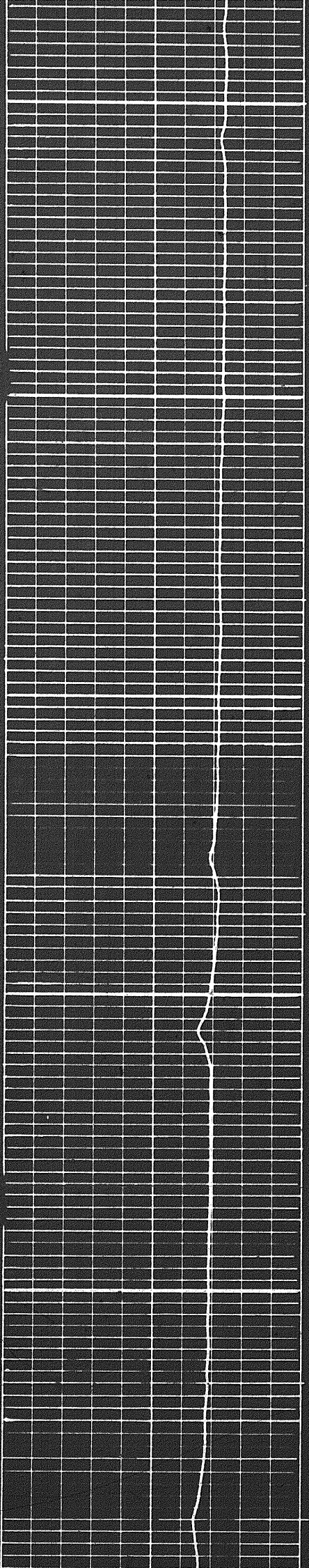

3800

3900

4000

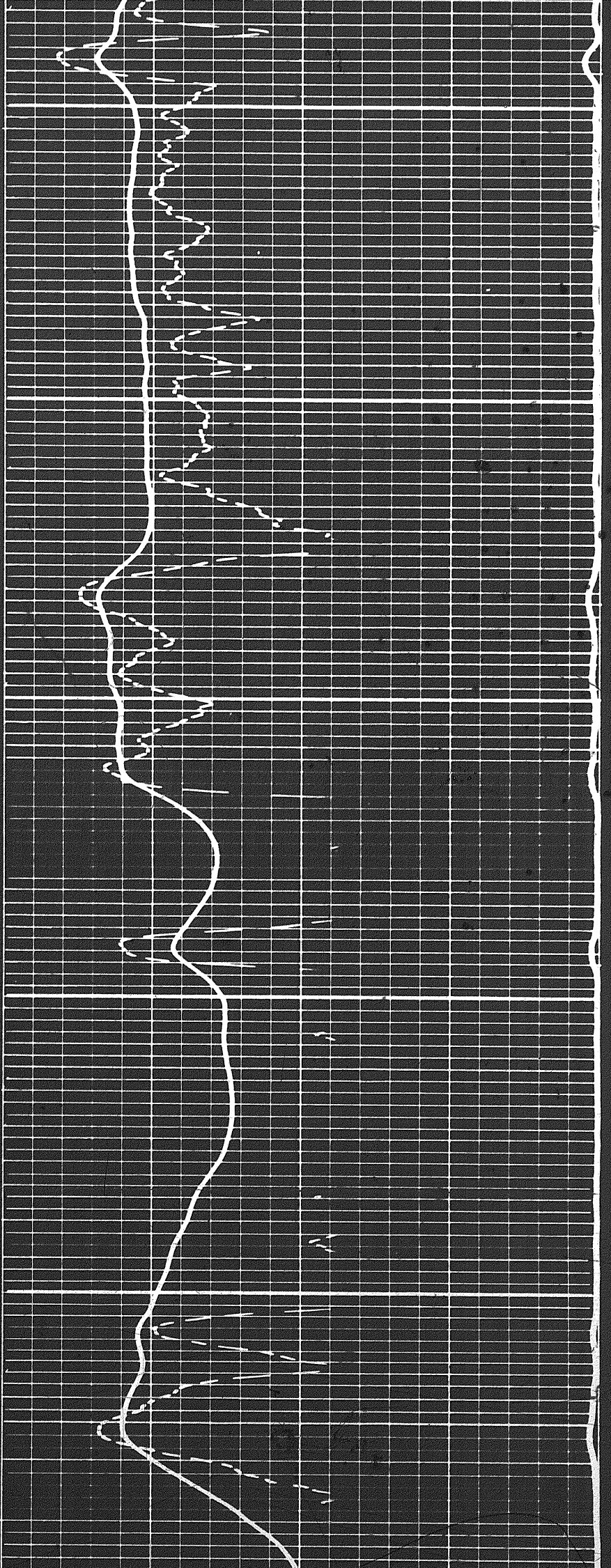



109

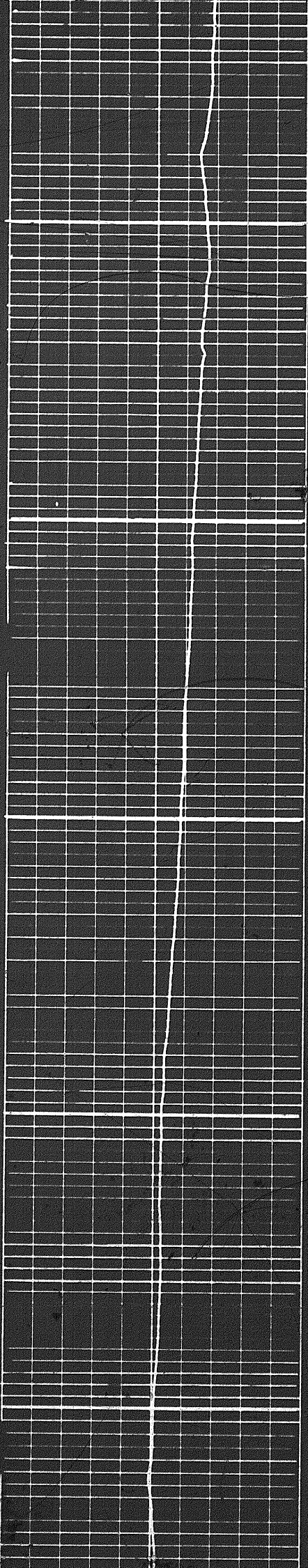

4100

4200

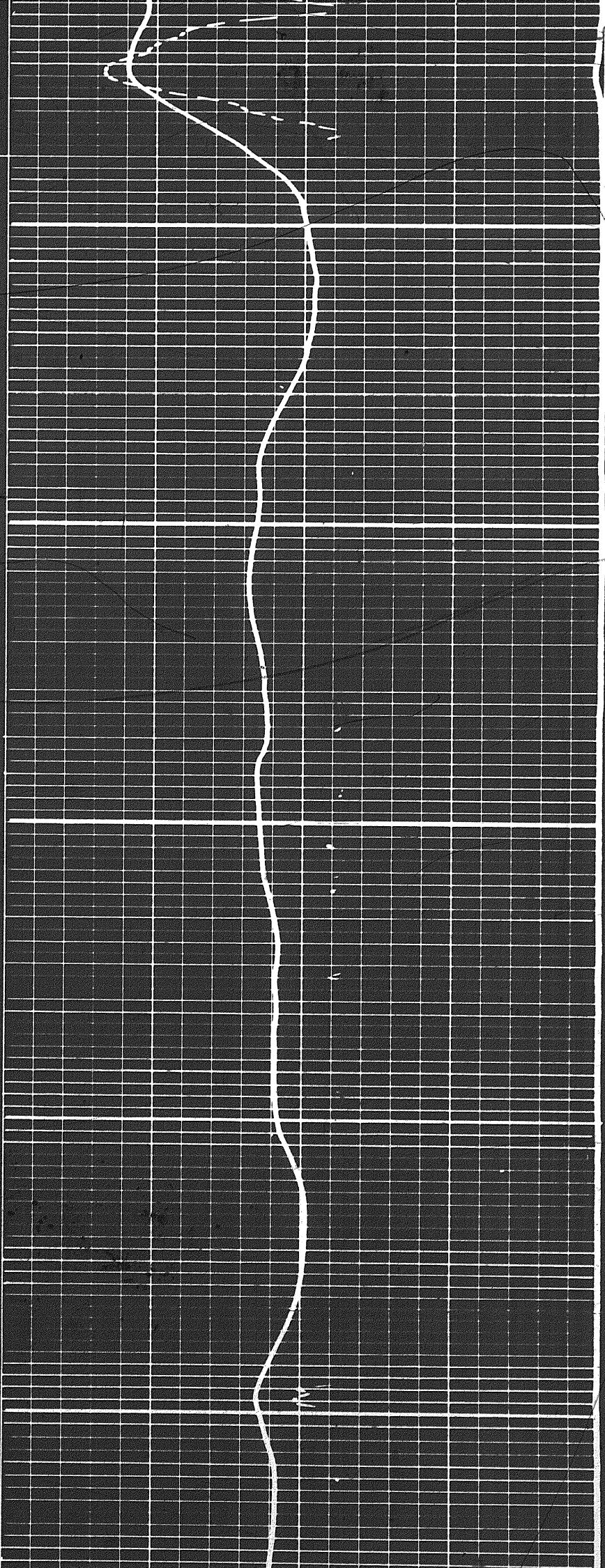



104

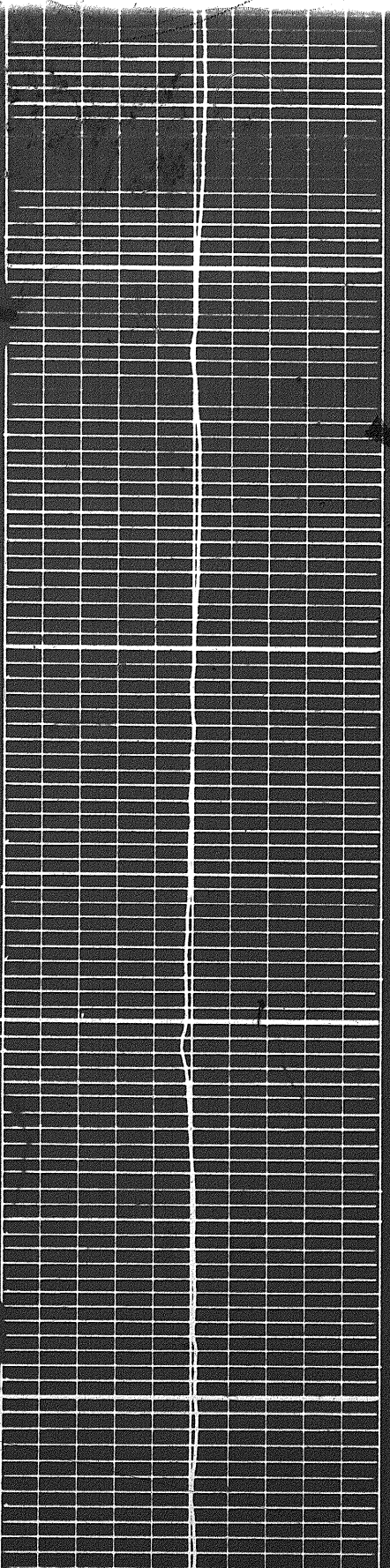
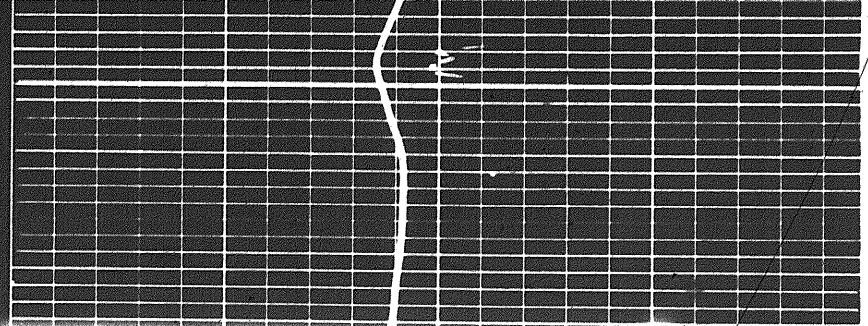
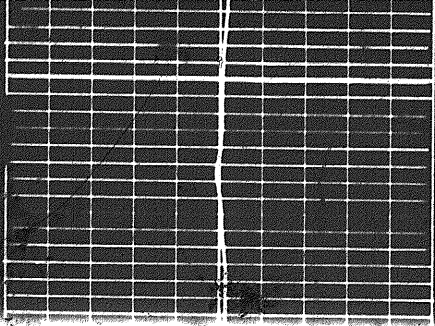

1300

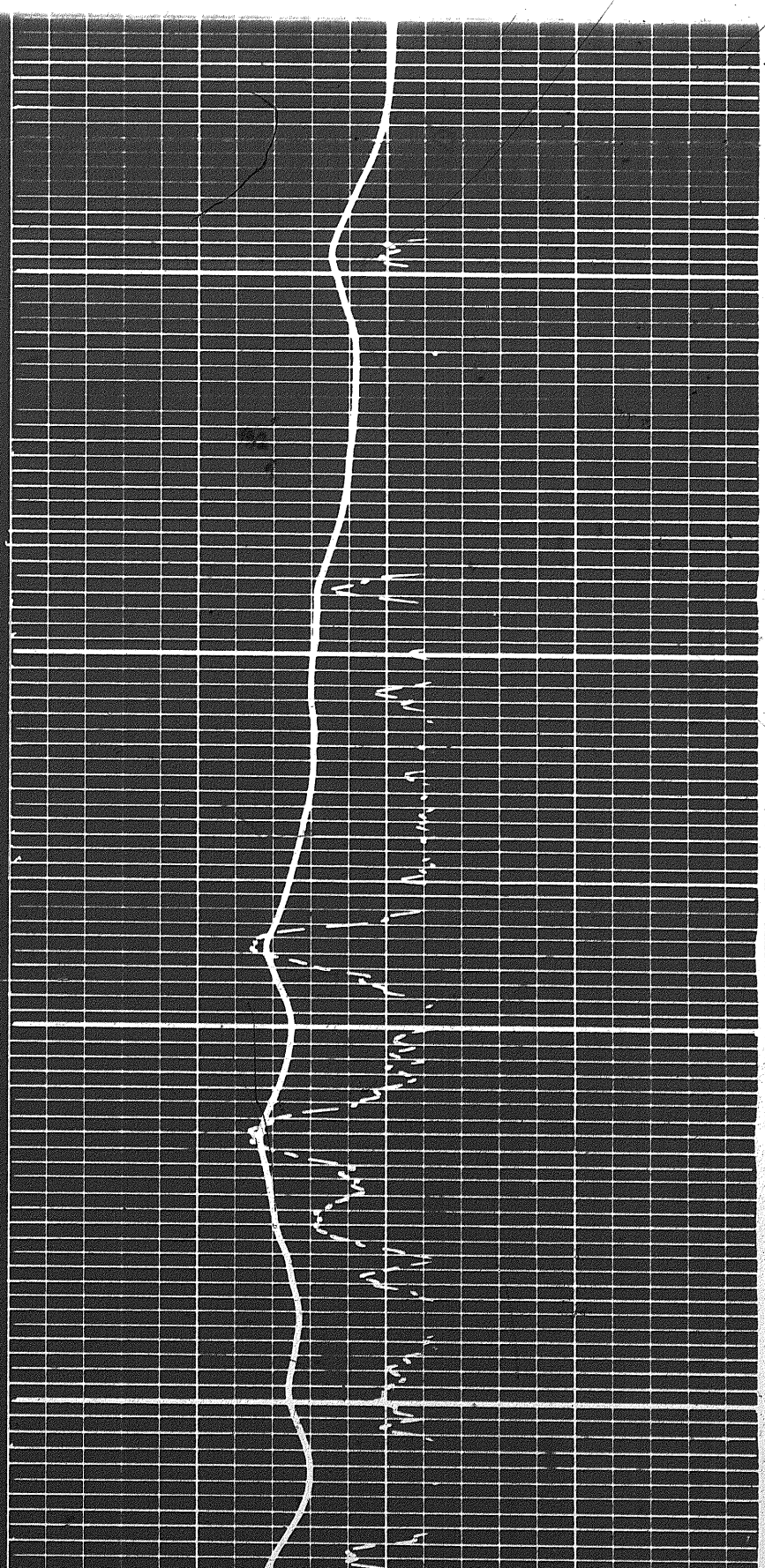

4400



4400

4500

4600

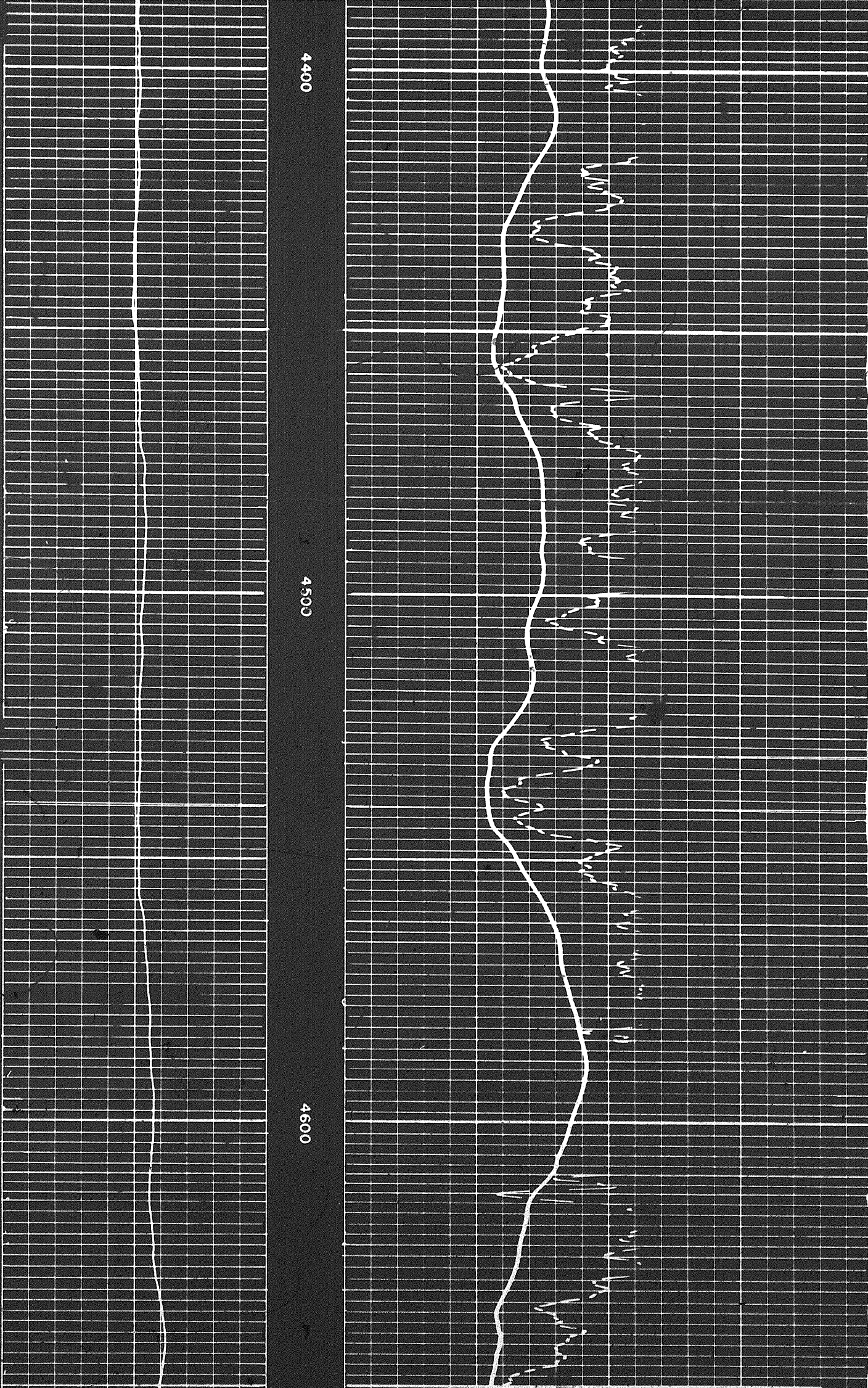



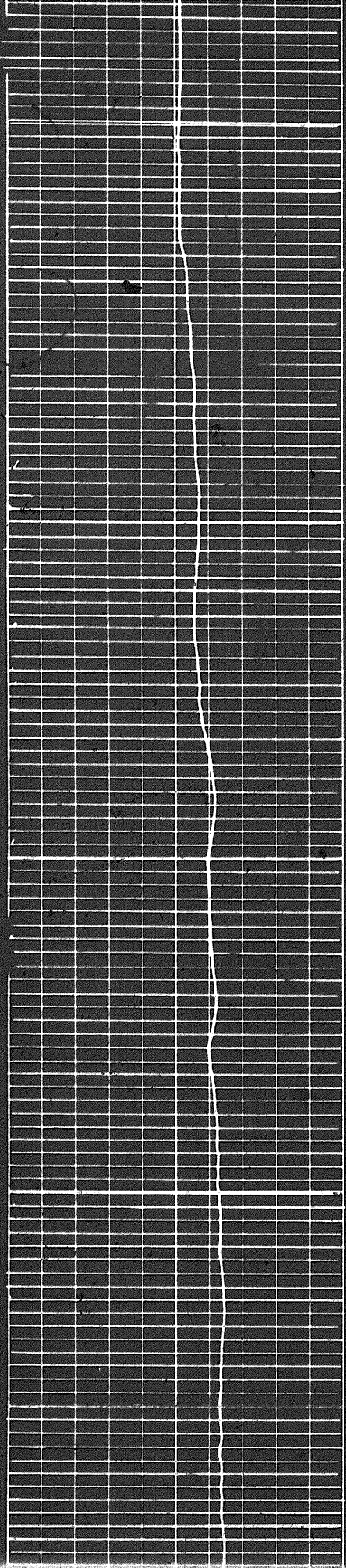

4600

4700

